László Polgár

Chess Endgames

Schach: Endspiele • Echecs : les finales
Ajedrez: finales de partida • Sakk-végjátékok

171 types in 4560 positions • 171 Kategorien mit 4560 Stellungen
171 types de positions en 4560 exemples
171 tipos en 4.560 posiciones • 171 típus 4560 pozícióban

László Polgár

Chess Endgames

Schach: Endspiele • Echecs : les finales
Ajedrez: finales de partida • Sakk-végjátékok

Polgár

ENDGAMES

© 1999 Könemann Verlagsgesellschaft mbH
Bonner Str. 126, D-50968 Köln

Concept and text: László Polgár
Project editor: Vince Books, Budapest
Editor: László Hazai IM

Production director: Detlev Schaper
Design: Peter Feierabend
Desktop publishing and typesetting: MA Bt., Attila Mészáros and Beáta Nagy
English translation: Vince Books, Budapest
Spanish translation: Cruz Rodríguez Juiz y Michael Anthony Rahal para LocTeam, S.L., Barcelona
Printing and binding: Reálszisztéma Dabasi Nyomda Rt, Dabas
Printed in Hungary
ISBN 3-8290-0507-5
10 9 8 7 6 5 4 3 2 1

Contents

15 Preface

20 Code system

23 Elementary positions (1–318)
76 Theoretical positions (319–462)
100 Deflection (463–486)
104 Decoy (487–510)
108 Opening up a line (511–534)
112 Closing a line (Interference) (535–558)
116 Opening up a rank (559–582)
120 Opening up a diagonal (583–606)
124 Closing a diagonal (607–630)
128 Points of intersection (631–654)
132 Clearance (655–678)
136 Obstacle (679–702)
140 Discovered attack (703–726)
144 X-ray attack (727–750)
148 Chase (751–774)
152 Force (775–798)
156 Double attack (799–822)
160 Interpose (823–846)
164 Pin (847–870)
168 Stalemate (871–894)
172 Self-pin (895–918)
176 Stalemate nests (919–942)
180 Avoiding stalemate (943–966)
184 Perpetual attack (967–990)
188 Perpetual check (991–1014)
192 Positional draw (1015–1038)
196 Fortress (1039–1062)
200 Blockade (1063–1086)
204 Breaking down the blockade (1087–1110)
208 Mating with a pawn (1111–1134)
212 Mating with a knight (1135–1158)
216 Mate (1159–1182)
220 Mate threats (1183–1206)
224 Mating net (1207–1230)
228 Knight promotion (1231–1254)
232 Bishop promotion (1255–1278)
236 Rook promotion (1279–1302)
240 Various piece promotions (1303–1326)
244 Defence (1327–1350)
248 Counterplay (1351–1374)
252 Avoiding counterplay (1375–1398)
256 Zugzwang (1399–1422)
260 Penetration (1423–1446)
264 Active and passive pieces (1447–1470)
268 Squeeze (1471–1494)
272 Entombment (1495–1518)
276 Bad piece (1519–1542)
280 Knight on the edge of the board (1543–1566)
284 Capturing the knight (1567–1590)
288 Capturing the bishop (1591–1614)
292 Capturing the rook (1615–1638)
296 Winning the rook (1639–1662)
300 Capturing the queen (1663–1686)
304 Winning the queen (1687–1710)
308 Driving a piece to an inferior place (1711–1734)
312 Damaging piece (1735–1758)
316 Getting rid of an excess piece (1759–1782)
320 Prophylaxis (1783–1806)
324 Space advantage (1807–1830)
328 Widening the battlefront (1831–1854)
332 Favourable exchange of pieces (1855–1878)
336 Unfavourable exchange of pieces (1879–1902)
340 Avoiding the exchange of pieces (1903–1926)
344 Deliberately losing the tempo (1927–1950)
348 Winning the tempo (1951–1974)
352 Fighting for the tempo (1975–1998)
356 Quiet move (1999–2022)
360 Opposition (2023–2046)
364 Distant opposition (2047–2070)
368 Rule of the square (2071–2094)
372 Key squares (2095–2118)
376 Triangulating with the king (2119–2142)
380 Co-ordinate squares (2143–2166)
384 Shouldering (2167–2190)
388 The king approaches from behind (2191–2214)
392 Mine field (2215–2238)
396 Passed pawn (2239–2262)
400 Advanced passed pawn (2263–2286)
404 More advanced passed pawn (2287–2310)
408 Distant passed pawn (2311–2334)
412 More distant passed pawn (2335–2358)
416 Protected passed pawn (2359–2382)
420 Push the passed pawn! (2383–2406)
424 Creating a passed pawn (2407–2430)
428 Clearing the way for the passed pawn (2431–2454)
432 Hindering the march of the passed pawn (2455–2478)
436 Fighting against the passed pawn (2479–2502)
440 Connected passed pawn (2503–2526)
444 Passed pawns reaching the sixth rank (2527–2550)
448 Phalanx (2551–2574)
452 Passed pawns on both wings (2575–2598)
456 Race between the passed pawns (2599–2622)
460 Which pawn to push? (2623–2646)
464 Which pawn to take? (2647–2670)
468 Advance the pawns! (2671–2694)
472 Pawn majority on the queenside (2695–2718)
476 Pawn mobility (2719–2742)
480 Virtual pawn majority (2743–2766)
484 Doubled pawns (2767–2790)

488 Isolated pawn (2791–2814)
492 Backward pawn (2815–2838)
496 Weak pawn (2839–2862)
500 Fixing weaknesses (2863–2886)
504 Creating weaknesses (2887–2910)
508 Eliminating the last pawn (2911–2934)
512 Breakthrough (2935–2958)
516 King threatens both flanks (2959–2982)
520 Active king (2983–3006)
524 Improving the king's position (3007–3030)
528 Centralising the king (3031–3054)
532 Hiding place for the king (3055–3078)
536 The king runs away from the checks (3079–3102)
540 King manoeuvres (3103–3126)
544 Freeing the king (3127–3150)
548 Driving the king to an inferior place (3151–3174)
552 Keeping the king out of play (3175–3198)
556 King on the edge of the board (3199–3222)
560 King on the back rank (3223–3246)
564 Gradually pushing away the king (3247–3270)
568 Checking the king (3271–3294)
572 Cutting off the king horizontally (3295–3318)
576 Cutting off the king vertically (3319–3342)
580 Rook on the seventh rank (3343–3366)
584 Opened line (3367–3390)
588 Rook manoeuvres (3391–3414)
592 Active rook (3415–3438)
596 Active rook, king and passed pawn (3439–3462)
600 Rook versus pawn(s) (3463–3486)
604 Checks from the side (3487–3510)
608 Vancura position (3511–3534)
612 Frontal defence (3535–3558)
616 Grigoriev's combined zugzwang method (3559–3582)
620 Rookendings "f" and "h" pawns (3583–3606)
624 Rookendings triangle positions (3607–3630)
628 Tarrasch rule (3631–3654)
632 How to protect or attack a passed pawn (3655–3678)
636 Rookendings 4 pawns versus 3 on one flank (3679–3702)
640 Rookendings 3 pawns versus 3 on one flank and a passed "a" pawn (3703–3726)
644 Rookendings 3 pawns versus 3 on one flank and a passed "b" pawn (3727–3750)
648 Rookendings 4 pawns versus 4 on one flank and a distant passed pawn (3751–3774)
652 Exchanging to a rook endgame (3775–3798)
656 Rook versus bishop, pawns on one flank (3799–3822)
660 Rook versus knight, pawns on one flank (3823–3846)
664 Rook and bishop versus rook (3847–3870)
668 Rook and knight versus rook (3871–3894)
672 Queen manoeuvres (3895–3918)
676 The piece approaches in zig-zags (3919–3942)
680 Exchanging queens (3943–3966)
684 Centralising the queen (3967–3990)
688 Passive queen (3991–4014)
692 Queen versus pawn(s) (4015–4038)
696 Queen versus knight (4039–4062)
700 Queen versus bishop (4063–4086)
704 Queen versus rook (4087–4110)
708 Queen versus rook, pawn on one flank (4111–4134)
712 Knight manoeuvres (4135–4158)
716 Knight versus pawn(s) (4159–4182)
720 Knight endgame, pawns on one flank (4183–4206)
724 Good knight versus bad bishop (4207–4230)
728 Good bishop versus bad knight (4231–4254)
732 Pair of bishops versus bishop and knight (4255–4278)
736 Pair of bishops versus pair of knights (4279–4302)
740 Bishop manoeuvres (4303–4326)
744 Bishop versus pawn(s) (4327–4350)
748 Bad bishop and rook pawn (4351–4374)
752 Good bishop versus bad bishop (4375–4398)
756 Opposite coloured bishops (4399–4422)
760 Opposite coloured bishops with rooks (4423–4446)
764 Liquidating to an endgame (4447–4470)
768 Symmetrical positions and movements (4471–4494)
772 Oddities (4495–4560)

783 Solutions

1155 Bibliography

1159 Biography of László Polgár

Inhalt

16 **Vorwort**

20 **Zeichenerklärung**

23 Elementare Stellungen (1–318)
76 Theoretische Stellungen (319–462)
100 Ablenkung (463–486)
104 Hinlenkung (487–510)
108 Linienöffnung (511–534)
112 Linienschließung (535–558)
116 Öffnen einer Reihe (559–582)
120 Öffnen einer Diagonalen (583–606)
124 Schließen einer Diagonalen (607–630)
128 Schnittlinien (631–654)
132 Räumung (655–678)
136 Hindernis (679–702)
140 Abzugsangriff (703–726)
144 Röntgenangriff (727–750)
148 Jagd (751–774)
152 Erzwingung (775–798)
156 Doppelangriff (799–822)
160 Unterbrechung (823–846)
164 Fesselung (847–870)
168 Patt (871–894)
172 Selbstfesselung (895–918)
176 Patt-Nester (919–942)
180 Pattverhinderung (943–966)
184 Dauerangriff (967–990)
188 Dauerschach (991–1014)
192 Positionelles Remis (1015–1038)
196 Festung (1039–1062)
200 Blockade (1063–1086)
204 Durchbrechen einer Blockade (1087–1110)
208 Mattsetzen mit einem Bauern (1111–1134)
212 Mattsetzen mit dem Springer (1135–1158)
216 Matt (1159–1182)
220 Mattdrohungen (1183–1206)
224 Mattnetz (1207–1230)
228 Springerumwandlung (1231–1254)
232 Läuferumwandlung (1255–1278)
236 Turmumwandlung (1279–1302)
240 Verschiedene Figurenumwandlungen (1303–1326)
244 Verteidigung (1327–1350)
248 Gegenspiel (1351–1374)
252 Verhindern des Gegenspiels (1375–1398)
256 Zugzwang (1399–1422)
260 Eindringen (1423–1446)
264 Aktive und passive Figuren (1447–1470)
268 Einklemmung (1471–1494)
272 Einschließung (1495–1518)
276 Schlechte Figuren (1519–1542)
280 Springer am Rand (1543–1566)
284 Eroberung des Springers (1567–1590)
288 Eroberung des Läufers (1591–1614)
292 Eroberung des Turms (1615–1638)
296 Turmgewinn (1639–1662)
300 Eroberung der Dame (1663–1686)
304 Damengewinn (1687–1710)
308 Abdrängen einer Figur auf ein schlechtes Feld (1711–1734)
312 Ungünstige Figurenstellung (1735–1758)
316 Erreichen eines weit vorgerückten Bauern (1759–1782)
320 Prophylaxe (1783–1806)
324 Raumvorteil (1807–1830)
328 Ausweiten der Angriffsfront (1831–1854)
332 Günstiger Figurentausch (1855–1878)
336 Ungünstiger Figurentausch (1879–1902)
340 Verhindern des Figurentausches (1903–1926)
344 Vorsätzlicher Tempoverlust (1927–1950)
348 Tempogewinn (1951–1974)
352 Kampf um ein Tempo (1975–1998)
356 Stiller Zug (1999–2022)
360 Opposition (2023–2046)
364 Fernopposition (2047–2070)
368 Felderregel (2071–2094)
372 Schlüsselfelder (2095–2118)
376 Dreiecksmanöver des Königs (2119–2142)
380 Zugeordnete Felder (2143–2166)
384 Durchsetzen (2167–2190)
388 König nähert sich von hinten (2191–2214)
392 Minenfeld (2215–2238)
396 Freibauer (2239–2262)
400 Vorgerückter Freibauer (2263–2286)
404 Weit vorgerückter Freibauer (2287–2310)
408 Entfernter Freibauer (2311–2334)
412 Entferntere Freibauern (2335–2358)
416 Gedeckter Freibauer (2359–2382)
420 Vorstoß des Freibauern (2383–2406)
424 Schaffen eines Freibauern (2407–2430)
428 Den Weg für den Freibauern räumen (2431–2454)
432 Stoppen eines Freibauern (2455–2478)
436 Kampf gegen den Freibauern (2479–2502)
440 Verbundene Freibauern (2503–2526)
444 Freibauern auf der sechsten Reihe (2527–2550)
448 Bauernphalanx (2551–2574)
452 Freibauern auf beiden Flügeln (2575–2598)
456 Wettlauf der Freibauern (2599–2622)
460 Welchen Bauern ziehen? (2623–2646)
464 Welchen Bauern schlagen? (2647–2670)
468 Vorwärts mit den Bauern! (2671–2694)
472 Bauernmehrheit am Damenflügel (2695–2718)
476 Beweglichkeit der Bauern (2719–2742)
480 Tatsächliche Bauernmehrheit (2743–2766)
484 Doppelbauern (2767–2790)

488 Isolierte Bauern (2791–2814)
492 Rückständiger Bauer (2815–2838)
496 Schwacher Bauer (2839–2862)
500 Schwächen fixieren (2863–2886)
504 Schwächen schaffen (2887–2910)
508 Letzten Bauern beseitigen (2911–2934)
512 Durchbruch (2935–2958)
516 König bedroht beide Flügel (2959–2982)
520 Aktiver König (2983–3006)
524 Verbesserung der Königsstellung (3007–3030)
528 Zentralisierung des Königs (3031–3054)
532 Schlupfwinkel für den König (3055–3078)
536 Der König entzieht sich den Schachgeboten (3079–3102)
540 Königsmanöver (3103–3126)
544 Befreiung des Königs (3127–3150)
548 Abdrängen des Königs auf ein schlechtes Feld (3151–3174)
552 König aus dem Spiel halten (3175–3198)
556 König am Rand des Bretts (3199–3222)
560 König auf der letzten Reihe (3223–3246)
564 Allmähliches Abdrängen des Königs (3247–3270)
568 Schachgebote (3271–3294)
572 König horizontal abschneiden (3295–3318)
576 König vertikal abschneiden (3319–3342)
580 Turm auf der siebten Reihe (3343–3366)
584 Offene Linie (3367–3390)
588 Turmmanöver (3391–3414)
592 Aktiver Turm (3415–3438)
596 Aktiver Turm, König und Freibauer (3439–3462)
600 Turm gegen Bauer(n) (3463–3486)
604 Seitenschach (3487–3510)
608 Studien von Vancura (3511–3534)
612 Frontalverteidigung (3535–3558)
616 Zugzwangmethode von Grigoriev (3559–3582)
620 Turmendspiele mit f- und h-Bauern (3583–3606)
624 Turmendspiele mit Dreieckspositionen (3607–3630)
628 Tarraschs Regel (3631–3654)
632 Wie verteidigt oder greift man einen Freibauern an? (3655–3678)
636 Turmendspiel mit vier gegen drei Bauern auf einem Flügel (3679–3702)
640 Turmendspiele mit drei gegen drei Bauern auf einem Flügel und mit dem a-Bauern (3703–3726)
644 Turmendspiele mit drei gegen drei Bauern auf einem Flügel und mit dem b-Bauern (3727–3750)
648 Turmendspiele mit vier gegen vier Bauern auf einem Flügel und mit einem entfernten Freibauern (3751–3774)
652 Abwicklung in ein Turmendspiel (3775–3798)
656 Turm gegen Läufer, Bauern auf einem Flügel (3799–3822)
660 Turm gegen Springer, Bauern auf einem Flügel (3823–3846)
664 Turm und Läufer gegen Turm (3847–3870)
668 Turm und Springer gegen Turm (3871–3894)
672 Damenmanöver (3895–3918)
676 Figurenannäherung im Zickzack (3919–3942)
680 Damentausch (3943–3966)
684 Zentralisierung der Dame (3967–3990)
688 Passive Dame (3991–4014)
692 Dame gegen Bauer(n) (4015–4038)
696 Dame gegen Springer (4039–4062)
700 Dame gegen Läufer (4063–4086)
704 Dame gegen Turm (4087–4110)
708 Dame gegen Turm, Bauern auf einem Flügel (4111–4134)
712 Springermanöver (4135–4158)
716 Springer gegen Bauer(n) (4159–4182)
720 Springerendspiel, Bauern auf einem Flügel (4183–4206)
724 Guter Springer gegen schlechten Läufer (4207–4230)
728 Guter Läufer gegen schlechten Springer (4231–4254)
732 Läuferpaar gegen Läufer und Springer (4255–4278)
736 Läufer- gegen Springerpaar (4279–4302)
740 Läufermanöver (4303–4326)
744 Läufer gegen Bauer(n) (4327–4350)
748 Falscher Läufer und Randbauer (4351–4374)
752 Guter gegen schlechten Läufer (4375–4398)
756 Verschiedenfarbige Läufer (4399–4422)
760 Verschiedenfarbige Läufer mit Türmen (4423–4446)
764 Abwicklung in ein Endspiel (4447–4470)
768 Symmetrische Stellungen und Zugfolgen (4471–4494)
772 Besonderheiten (4495–4560)

783 Lösungen
1155 Bibliographie
1159 Biographie von László Polgár

Sommaire

17 Préface

20 Système de symboles

23 Positions élémentaires (1–318)
76 Positions théoriques (319–462)
100 Déviation (463–486)
104 Attraction (487–510)
108 Ouverture de ligne (511–534)
112 Fermeture de ligne (interférence) (535–558)
116 Ouverture de rangée (559–582)
120 Ouverture de diagonale (583–606)
124 Fermeture de diagonale (607–630)
128 Points d'intersection (631–654)
132 Dégagement (655–678)
136 Obstacle (679–702)
140 Attaque à la découverte (703–726)
144 Attaque aux rayons X (727–750)
148 Poursuite (751–774)
152 Forcer (775–798)
156 Attaque double (799–822)
160 Interposition (823–846)
164 Clouage (847–870)
168 Pat (871–894)
172 Auto-clouage (895–918)
176 Nids de pats (919–942)
180 Éviter le pat (943–966)
184 Attaque perpétuelle (967–990)
188 Échec perpétuel (991–1014)
192 Nul positionnel (1015–1038)
196 Forteresse (1039–1062)
200 Blocus (1063–1086)
204 Lever le blocus (1087–1110)
208 Mat avec un pion (1111–1134)
212 Mat avec un Cavalier (1135–1158)
216 Mat (1159–1182)
220 Menaces de mat (1183–1206)
224 Réseaux de mat (1207–1230)
228 Promotion en Cavalier (1231–1254)
232 Promotion en Fou (1255–1278)
236 Promotion en Tour (1279–1302)
240 Promotion en différentes pièces (1303–1326)
244 Défense (1327–1350)
248 Contre-jeu (1351–1374)
252 Éviter le contre-jeu (1375–1398)
256 Zugzwang (1399–1422)
260 Pénétration (1423–1446)
264 Pièces actives, pièces passives (1447–1470)
268 Serrer (1471–1494)
272 Enterrement (1495–1518)
276 Pièces mauvaises (1519–1542)
280 Cavalier sur le bord de l'échiquier (1543–1566)
284 Capture d'un Cavalier (1567–1590)
288 Capture d'un Fou (1591–1614)
292 Capture d'une Tour (1615–1638)
296 Gain d'une Tour (1639–1662)
300 Capture de la Dame (1663–1686)
304 Gain d'une Dame (1687–1710)
308 Amener une pièce à une mauvaise place (1711–1734)
312 Pièce nuisible (1735–1758)
316 Se débarrasser d'une pièce (1759–1782)
320 Prophylaxie (1783–1806)
324 Avantage d'espace (1807–1830)
328 Élargissement du front de bataille (1831–1854)
332 Échange favorable de pièces (1855–1878)
336 Échange défavorable de pièces (1879–1902)
340 Éviter les échanges de pièces (1903–1926)
344 Perte délibérée de temps (1927–1950)
348 Gain de temps (1951–1974)
352 Lutte pour le temps (1975–1998)
356 Coup tranquille (1999–2022)
360 Opposition (2023–2046)
364 Opposition éloignée (2047–2070)
368 Règle du carré (2071–2094)
372 Cases clés (2095–2118)
376 Triangulation avec le Roi (2119–2142)
380 Cases conjuguées (2143–2166)
384 Écarter (2167–2190)
388 Le Roi s'approche par derrière (2191–2214)
392 Terrain miné (2215–2238)
396 Pion passé (2239–2262)
400 Pion passé avancé (2263–2286)
404 Pion passé plus avancé (2287–2310)
408 Pion passé éloigné (2311–2334)
412 Pion passé plus éloigné (2335–2358)
416 Pion passé protégé (2359–2382)
420 Pousser le pion passé (2383–2406)
424 Création d'un pion passé (2407–2430)
428 Dégagement du chemin pour le pion passé (2431–2454)
432 Entraver la marche du pion passé (2455–2478)
436 Lutte contre le pion passé (2479–2502)
440 Pions passés liés (2503–2526)
444 Pions passés atteignant la 6ème rangée (2527–2550)
448 Phalange (2551–2574)
452 Pions passés sur les 2 ailes (2575–2598)
456 Course entre les pions passés (2599–2622)
460 Quel pion pousser ? (2623–2646)
464 Quel pion prendre ? (2647–2670)
468 Avance des pions ! (2671–2694)
472 Majorité de pions à l'aile Dame (2695–2718)
476 Mobilité de pions (2719–2742)
480 Majorité virtuelle de pions (2743–2766)
484 Pions doublés (2767–2790)

488 Pion isolé (2791–2814)
492 Pion arriéré (2815–2838)
496 Pion faible (2839–2862)
500 Fixer les faiblesses (2863–2886)
504 Créer des faiblesses (2887–2910)
508 Élimination du dernier pion (2911–2934)
512 Percée (2935–2958)
516 Roi menaçant sur les 2 ailes (2959–2982)
520 Roi actif (2983–3006)
524 Amélioration de la position du Roi (3007–3030)
528 Centralisation du Roi (3031–3054)
532 Cachette pour le Roi (3055–3078)
536 Le Roi se promène sous les Échecs (3079–3102)
540 Les manœuvres de Roi (3103–3126)
544 Libération du Roi (3127–3150)
548 Amener le Roi à une mauvaise place (3151–3174)
552 Laisser le Roi hors Jeu (3175–3198)
556 Roi sur le bord de l'échiquier (3199–3222)
560 Roi sur la dernière rangée (3223–3246)
564 Repousser le Roi graduellement (3247–3270)
568 Mettre le Roi en Échec (3271–3294)
572 Coupure horizontale du Roi (3295–3318)
576 Coupure verticale du Roi (3319–3342)
580 Tour sur la 7ème rangée (3343–3366)
584 Ligne ouverte (3367–3390)
588 Manœuvres de Tour (3391–3414)
592 Tour active (3415–3438)
596 Tour active, Roi et pion passés (3439–3462)
600 Tour contre pion(s) (3463–3486)
604 Échecs sur le côté (3487–3510)
608 Position de Vancura (3511–3534)
612 Défense frontale (3535–3558)
616 Méthode de zugzwang combiné de Grigoriev (3559–3582)
620 Finale de Tour avec pions « f » et « h » (3583–3606)
624 Positions triangulaires dans les finales de Tours (3607–3630)
628 La règle de Tarrasch (3631–3654)
632 Comment protéger ou attaquer un pion passé? (3655–3678)
636 Finale de Tours: 4 pions contre 3 sur une aile (3679–3702)
640 Finale de Tours: 3 pions contre 3 sur une aile et 1 pion « a » passé (3703–3726)
644 Finale de Tours: 3 pions contre 3 sur une aile et 1 pion « b » passé (3727–3750)
648 Finale de Tours: 4 pions contre 4 sur une aile et 1 pion passé éloigné (3751–3774)
652 Passage à une finale de Tours (3775–3798)
656 Tour contre Fou, pions sur une aile (3799–3822)
660 Tour contre Cavalier, pions sur une aile (3823–3846)
664 Tour et Fou contre Tour (3847–3870)
668 Tour et Cavalier contre Tour (3871–3894)
672 Manœuvres de Dame (3895–3918)
676 La pièce s'approche en zigzag (3919–3942)
680 Échange de Dames (3943–3966)
684 Centralisation de la Dame (3967–3990)
688 Dame passive (3991–4014)
692 Dame contre pion(s) (4015–4038)
696 Dame contre Cavalier (4039–4062)
700 Dame contre Fou (4063–4086)
704 Dame contre Tour (4087–4110)
708 Dame contre Tour, pion sur une aile (4111–4134)
712 Manœuvres de Cavaliers (4135–4158)
716 Cavalier contre pion(s) (4159–4182)
720 Finale de Cavaliers, pions sur une aile (4183–4206)
724 Bon Cavalier contre mauvais Fou (4207–4230)
728 Bon Fou contre mauvais Cavalier (4231–4254)
732 Paire de Fous contre Fou et Cavalier (4255–4278)
736 Paire de Fous contre paire de Cavaliers (4279–4302)
740 Manœuvres de Fous (4303–4326)
744 Fou contre pion(s) (4327–4350)
748 Mauvais Fou contre pion Tour (4351–4374)
752 Bon Fou contre mauvais Fou (4375–4398)
756 Fous de couleurs opposées (4399–4422)
760 Fous de couleurs opposées et Tours (4423–4446)
764 Liquidation vers une fin de partie (4447–4470)
768 Positions symétriques et mouvements (4471–4494)
772 Bizarreries (4495–4560)

783 Solutions

1155 Bibliographie

1159 Biographie de László Polgár

Índice

18 Prólogo

20 Sistema de signos

23 Posiciones elementales (1–318)
76 Posiciones teóricas (319–462)
100 Desviación (463–486)
104 Señuelo (487–510)
108 Abrir una columna (511–534)
112 Cerrar una columna (Interferencia) (535–558)
116 Abrir una fila (559–582)
120 Abrir una diagonal (583–606)
124 Cerrar una diagonal (607–630)
128 Puntos de intersección (631–654)
132 Espacio libre (655–678)
136 Obstáculo (679–702)
140 Ataque descubierto (703–726)
144 Ataque mediante rayos X (727–750)
148 Persecución (751–774)
152 Forzar (775–798)
156 Ataque doble (799–822)
160 Interponer (823–846)
164 Clavada (847–870)
168 Ahogado (871–894)
172 Autoclavada (895–918)
176 Redes de ahogado (919–942)
180 Evitar el ahogado (943–966)
184 Ataque perpetuo (967–990)
188 Jaque perpetuo (991–1014)
192 Tablas posicionales (1015–1038)
196 Fortaleza (1039–1062)
200 Bloqueo (1063–1086)
204 Romper el bloqueo (1087–1110)
208 Mate con peón (1111–1134)
212 Mate con caballo (1135–1158)
216 Mate (1159–1182)
220 Amenazas de mate (1183–1206)
224 Red de mate (1207–1230)
228 Promoción del caballo (1231–1254)
232 Promoción del alfil (1255–1278)
236 Promoción de la torre (1279–1302)
240 Promociones de piezas diversas (1303–1326)
244 Defensa (1327–1350)
248 Contrajuego (1351–1374)
252 Evitar contrajuego (1375–1398)
256 Zugzwang (1399–1422)
260 Penetración (1423–1446)
264 Piezas activas-piezas pasivas (1447–1470)
268 Apretar (1471–1494)
272 Encierre (1495–1518)
276 Pieza mala (1519–1542)
280 Caballo en el borde del tablero (1543–1566)
284 Captura del caballo (1567–1590)
288 Captura del alfil (1591–1614)
292 Captura de la torre (1615–1638)
296 Ganar la torre (1639–1662)
300 Captura de la dama (1663–1686)
304 Ganar la dama (1687–1710)
308 Empujar una pieza a un sitio inferior (1711–1734)
312 Pieza dañina (1735–1758)
316 Eliminación de una pieza sobrante (1759–1782)
320 Profilaxis (1783–1806)
324 Ventaja de espacio (1807–1830)
328 Ensanchar el frente (1831–1854)
332 Cambio favorable de piezas (1855–1878)
336 Cambio desfavorable de piezas (1879–1902)
340 Evitar el cambio de piezas (1903–1926)
344 Perder un tiempo deliberadamente (1927–1950)
348 Ganar un tiempo (1951–1974)
352 Luchar por el tiempo (1975–1998)
356 Jugada tranquila (1999–2022)
360 Oposición (2023–2046)
364 Oposición a distancia (2047–2070)
368 Regla de la casilla (2071–2094)
372 Casillas clave (2095–2118)
376 Triangulación con el rey (2119–2142)
380 Casillas coordenadas (2143–2166)
384 Respaldo (2167–2190)
388 El rey se acerca desde atrás (2191–2214)
392 Campo de minas (2215–2238)
396 Peón pasado (2239–2262)
400 Peón pasado avanzado (2263–2286)
404 Peón pasado más avanzado (2287–2310)
408 Peón pasado alejado (2311–2334)
412 Peón pasado más alejado (2335–2358)
416 Peón pasado protegido (2359–2382)
420 ¡Empuje el peón pasado! (2383–2406)
424 Crear un peón pasado (2407–2430)
428 Despejar el camino al peón pasado (2431–2454)
432 Dificultar el avance del peón pasado (2455–2478)
436 Luchar contra el peón pasado (2479–2502)
440 Peón pasado conectado (2503–2526)
444 Peones pasados en la sexta fila (2527–2550)
448 Falange (2551–2574)
452 Peones pasados en ambos flancos (2575–2598)
456 Carrera entre peones pasados (2599–2622)
460 ¿Qué peón avanzar? (2623–2646)
464 ¿Qué peón capturar? (2647–2670)
468 ¡Avance los peones! (2671–2694)
472 Mayoría de peones en el flanco de dama (2695–2718)
476 Mobilidad de los peones (2719–2742)
480 Mayoría virtual de peones (2743–2766)
484 Peones doblados (2767–2790)

488 Peón aislado (2791–2814)
492 Peón atrasado (2815–2838)
496 Peón débil (2839–2862)
500 Fijar debilidades (2863–2886)
504 Crear debilidades (2887–2910)
508 Eliminar el último peón (2911–2934)
512 Ruptura (2935–2958)
516 El rey amenaza ambos flancos (2959–2982)
520 Rey activo (2983–3006)
524 Mejorar la posición del rey (3007–3030)
528 Centralización del rey (3031–3054)
532 Escondite para el rey (3055–3078)
536 El rey escapa de los jaques (3079–3102)
540 Maniobras del rey (3103–3126)
544 Liberación del rey (3127–3150)
548 Empujar el rey a un sitio inferior (3151–3174)
552 Mantener el rey alejado de la lucha (3175–3198)
556 El rey en el borde del tablero (3199–3222)
560 El rey en la última fila (3223–3246)
564 Alejar el rey gradualmente (3247–3270)
568 Dar jaques al rey (3271–3294)
572 Cortar el rey horizontalmente (3295–3318)
576 Cortar el rey verticalmente (3319–3342)
580 Torre en la séptima fila (3343–3366)
584 Columna abierta (3367–3390)
588 Maniobras de torre (3391–3414)
592 Torre activa (3415–3438)
596 Torre activa, rey y peón pasado (3439–3462)
600 Torre contra peón/es (3463–3486)
604 Jaques laterales (3487–3510)
608 Posición de Vancura (3511–3534)
612 Defensa frontal (3535–3558)
616 Método de zugzwang combinado de Grigoriev (3559–3582)
620 Finales de torre: peones de "f" y "h" (3583–3606)
624 Finales de torre: triangulaciones (3607–3630)
628 Regla de Tarrasch (3631–3654)
632 Como proteger o atacar un peón pasado (3655–3678)
636 Finales de torre: 4 peones contra 3 en un flanco (3679–3702)
640 Finales de torre: 3 peones contra 3 en un flanco y un peón pasado en la columna "a" (3703–3726)
644 Finales de torre: 3 peones contra 3 en un flanco y un peón pasado en la columna "b" (3727–3750)
648 Finales de torre: 4 peones contra 4 en un flanco y un peón pasado alejado (3751–3774)
652 Cambiar para llegar a un final de torre (3775–3798)
656 Torre contra alfil, peones en un flanco (3799–3822)
660 Torre contra caballo, peones en un flanco (3823–3846)
664 Torre y alfil contra torre (3847–3870)
668 Torre y caballo contra torre (3871–3894)
672 Maniobras de dama (3895–3918)
676 La pieza se aproxima zigzagueando (3919–3942)
680 Cambio de damas (3943–3966)
684 Centralización de la dama (3967–3990)
688 Dama pasiva (3991–4014)
692 Dama contra peón/es (4015–4038)
696 Dama contra caballo (4039–4062)
700 Dama contra alfil (4063–4086)
704 Dama contra torre (4087–4110)
708 Dama contra torre, peón en un flanco (4111–4134)
712 Maniobras de caballo (4135–4158)
716 Caballo contra peón/es (4159–4182)
720 Final de caballo, peones en un flanco (4183–4206)
724 Caballo bueno contra alfil malo (4207–4230)
728 Alfil bueno contra caballo malo (4231–4254)
732 Pareja de alfiles contra alfil y caballo (4255–4278)
736 Pareja de alfiles contra pareja de caballos (4279–4302)
740 Maniobras de alfil (4303–4326)
744 Alfil contra peón/es (4327–4350)
748 Alfil malo y peón de torre (4351–4374)
752 Alfil bueno contra alfil malo (4375–4398)
756 Alfiles de distinto color (4399–4422)
760 Alfiles de distinto color con torres (4423–4446)
764 Liquidar hacia un final (4447–4470)
768 Posiciones y movimientos simétricos (4471–4494)
772 Curiosidades (4495–4560)

783 Soluciones
1155 Bibliografía
1159 Biografía de László Polgár

Tartalom

19 **Előszó**
20 **Jelmagyarázat**

23 Elemi állások (1–318)
76 Elméleti állások (319–462)
100 Elterelés (463–486)
104 Ráterelés (487–510)
108 Vonalnyitás (511–534)
112 Vonalzárás (535–558)
116 Sornyitás (559–582)
120 Átlónyitás (583–606)
124 Átlózárás (607–630)
128 Metszőpont (631–654)
132 Helynyitás (655–678)
136 Helyzárás (679–702)
140 Felfedés (703–726)
144 Geometriai motívum (727–750)
148 Űzés (751–774)
152 Kényszerítés (775–798)
156 Kettős támadás (799–822)
160 Közbehúzás (823–846)
164 Kötés (847–870)
168 Patt (871–894)
172 Önkötés (895–918)
176 Pattfészek (919–942)
180 Pattelhárítás (943–966)
184 Örökös támadás (967–990)
188 Örökös sakk (991–1014)
192 Pozíciós döntetlen (1015–1038)
196 Erőd (1039–1062)
200 Blokád (1063–1086)
204 A blokád feltörése (1087–1110)
208 Gyalogmatt (1111–1134)
212 Huszármatt (1135–1158)
216 Matt (1159–1182)
220 Matt fenyegetés (1183–1206)
224 Matt háló (1207–1230)
228 Huszárbevitel (1231–1254)
232 Futóbevitel (1255–1278)
236 Bástyabevitel (1279–1302)
240 Többféle átváltozás (1303–1326)
244 Védekezés (1327–1350)
248 Ellenjáték (1351–1374)
252 Ellenjáték megelőzése (1375–1398)
256 Lépéskényszer (1399–1422)
260 Behatolás (1423–1446)
264 Aktív és passzív tisztek (1447–1470)
268 Beszorítás (1471–1494)
272 Befalazás (1495–1518)
276 Rosszul álló tiszt (1519–1542)
280 Huszár a tábla szélén (1543–1566)
284 Huszárfogás (1567–1590)
288 Futófogás (1591–1614)
292 Bástyafogás (1615–1638)
296 Bástyanyerés (1639–1662)
300 Vezérfogás (1663–1686)
304 Vezérnyerés (1687–1710)
308 Tiszt rossz helyre kényszerítése (1711–1734)
312 Káros báb (1735–1758)
316 Megszabadulás a káros bábtól (1759–1782)
320 Profilaxis (1783–1806)
324 Térelőny (1807–1830)
328 A hadszíntér kiszélesítése (1831–1854)
332 Jó csere (1855–1878)
336 Rossz csere (1879–1902)
340 A csere elkerülése (1903–1926)
344 Szándékos tempóvesztés (1927–1950)
348 Tempónyerés (1951–1974)
352 Tempójáték (1975–1998)
356 Csendes lépés (1999–2022)
360 Oppozíció (2023–2046)
364 Távoppozíció (2047–2070)
368 Négyzet szabály (2071–2094)
372 Kulcsmezők (2095–2118)
376 Király háromszögelés (2119–2142)
380 A megfelelő mezők elve (2143–2166)
384 Vállal való feltartás (2167–2190)
388 A király hátulról kerül (2191–2214)
392 Aknamező (2215–2238)
396 Szabadgyalog (2239–2262)
400 Előretolt szabadgyalog (2263–2286)
404 Előbbre tolt szabadgyalog (2287–2310)
408 Távoli szabadgyalog (2311–2334)
412 Távolabbi szabadgyalog (2335–2358)
416 Védett szabadgyalog (2359–2382)
420 A szabadgyalogot tolni kell! (2383–2406)
424 Szabadgyalog-képzés (2407–2430)
428 Utat a szabadgyalognak! (2431–2454)
432 A szabadgyalog feltartóztatása (2455–2478)
436 Harc a szabadgyalog ellen (2479–2502)
440 Összekötött szabadgyalogok (2503–2526)
444 Összekötött szabadgyalogok a 6. soron (2527–2550)
448 Falanx (2551–2574)
452 Kétoldali szabadgyalogok (2575–2598)
456 Versenyfutás (2599–2622)
460 Melyik gyalogot toljuk? (2623–2646)
464 Melyik gyalogot üssük? (2647–2670)
468 A gyalogokkal való előrenyomulás (2671–2694)
472 Vezérszárnyi gyalogtöbblet (2695–2718)
476 Mozgékonyabb gyalogszerkezet (2719–2742)
480 Virtuális gyalogtöbblet (2743–2766)
484 Duplagyalog (2767–2790)
488 Izolált gyalog (2791–2814)
492 Visszamaradt gyalog (2815–2838)
496 Gyenge gyalog (2839–2862)
500 A gyengeségek rögzítése (2863–2886)
504 A gyengeségek képzése (2887–2910)
508 Az utolsó gyalog megsemmisítése (2911–2934)

512 Áttörés (2935–2958)
516 A király kétfelé hat (2959–2982)
520 Aktív király (2983–3006)
524 A király helyzetének a javítása (3007–3030)
528 A király centralizálása (3031–3054)
532 A király búvóhelye (3055–3078)
536 A király búvóhelye (3079–3102)
540 Királymanőver (3103–3126)
544 A király kiszabadítása (3127–3150)
548 A király rossz helyre terelése (3151–3174)
552 A király kizárása (3175–3198)
556 Király a tábla szélén (3199–3222)
560 Király az alapsoron (3223–3246)
564 A király fokozatos leszorítása (3247–3270)
568 Sakk a királynak (3271–3294)
572 Vízszintes elvágás (3295–3318)
576 Függőleges elvágás (3319–3342)
580 Bástya a 7. soron (3343–3366)
584 Nyílt vonal (3367–3390)
588 Bástyamanőver (3391–3414)
592 Aktív bástya (3415–3438)
596 Aktív bástya, király és szabadgyalog (3439–3462)
600 Bástya a gyalog(ok) ellen (3463–3486)
604 Oldalsakkok (3487–3510)
608 Vancura állás (3511–3534)
612 Homloktámadás (3535–3558)
616 Grigoriev kombinált módszere (3559–3582)
620 „f" és „h" gyalogok a bástyavégjátékban (3583–3606)
624 Háromszögállások a bástyavégjátékban (3607–3630)
628 Tarrasch szabály (3631–3654)
632 Hogyan támadjuk, illetve védjük bástyánkkal a szabadgyalogot? (3655–3678)
636 Bástyavégjáték 4 gyalog 3 ellen egy szárnyon (3679–3702)
640 Bástyavégjáték 3 gyalog 3 ellen egy szárnyon és egy „a" szabadgyalog (3703–3726)
644 Bástyavégjáték 3 gyalog 3 ellen egy szárnyon és egy „b" szabadgyalog (3727–3750)
648 Bástyavégjáték 4 gyalog 4 ellen egy szárnyon és egy távoli szabadgyalog (3751–3774)
652 Cserékkel a bástyavégjátékba (3775–3798)
656 Bástya futó ellen, gyalogok egy szárnyon (3799–3822)
660 Bástya huszár ellen, gyalogok egy szárnyon (3823–3846)
664 Bástya és futó bástya ellen (3847–3870)
668 Bástya és huszár bástya ellen (3871–3894)
672 Vezérmanőver (3895–3918)
676 Lépcsőzetes közeledés (3919–3942)
680 Vezércsere (3943–3966)
684 A vezér centralizálása (3967–3990)
688 Passzív vezér (3991–4014)
692 Vezér gyalog(ok) ellen (4015–4038)
696 Vezér huszár ellen (4039–4062)
700 Vezér futó ellen (4063–4086)
704 Vezér bástya ellen (4087–4110)
708 Vezér bástya ellen, gyalogok egy szárnyon (4111–4134)
712 Huszármanőver (4135–4158)
716 Huszár gyalog(ok) ellen (4159–4182)
720 Huszárvégjáték, gyalogok egy szárnyon (4183–4206)
724 Jó huszár rossz futó ellen (4207–4230)
728 Jó futó rossz huszár ellen (4231–4254)
732 Futópár futó és huszár ellen (4255–4278)
736 Futópár huszárpár ellen (4279–4302)
740 Futómanőver (4303–4326)
744 Futó gyalog(ok) ellen (4327–4350)
748 Rossz sarokmező (4351–4374)
752 Jó futó rossz futó ellen (4375–4398)
756 Ellenkező színű futók (4399–4422)
760 Ellenkező színű futók és bástyák (4423–4446)
764 Lebonyolítás (4447–4470)
768 Szimmetria (4471–4494)
772 Kuriózumok (4495–4560)

783 Megfejtések

1155 Bibliográfia

1159 Polgár László életrajza

Preface

"Fewer pieces create fewer problems": this statement, however witty, is only partly true. Easy, entertaining positions and extremely difficult ones can be faced in opening gambits, middlegames and endgames without respect to the number of pieces. To compose an artistic endgame with just a few pieces may take months, and its solution may also take several days, even for a grand master.

Young chess players (and occasionally their coaches, too) often make the mistake of concentrating all their efforts on openings. However, no progress can be made without a thorough knowledge of endgames, as an opening might immediately lead to an end; and no middlegame problems can be properly solved without keeping the endgame in mind. Mistakes in openings or middlegames may, perhaps, be corrected later, but those in the last stage can be fatal.

Composed endgames appeared as early as the game itself. Chess players of old used to compete with each other by offering composed positions to be solved. Thus composing and solving positions became linked to the idea of competition. In manuscripts by Zairab and Naim (9th century), and by Al-Adli, Al-Mahdi and Al-Suli (between the 10th and 12th centuries), one can already find positions resembling endgame studies. In 1497, Lucena, author of the first surviving chessbook, published about 100 endgames. Kling and Horwitz collected 226 endgames in 1851 – and most of their analyses are valid to this day. Some 40 years later, Berger's textbook was the first to systematize endgames. Then the Platov brothers Troitzky and Kubbel made revolutionary progress, followed by Grigoriev, Rinck, Cheron and many others. Rinck's 1414 endgames, all composed by himself, turned out to be a record number. In recent years, Kasparian has added a dozen or so collections to the ones already in existence. *The Encyclopaedia of Chess Endings* in five volumes, edited by Matanovic, was another important milestone for chess players in the mid-1980s.

Nowadays computers are involved in chess: there is one data base containing more than 100,000 endgames. Furthermore, they have been useful in developing the theory of endgames. Using a computer, Ken Thompson managed to uncover the secrets of all positions with a maximum of five pieces, thus challenging many a proposition accepted for centuries. Lewis Stiller has already achieved some success with positions including six pieces. Who knows where all this might end!

Nearly all books on endgames published so far are incomplete in one respect: they have been written with regard only to the distribution of pieces. This principle could be accepted in the age of adjourned games; similar positions were easily identified, such as one bishop and five pawns facing a knight and four pawns. Rejecting this mechanical approach I have followed another type of structuring: similar motifs, ideas, types and strategies in seemingly different positions create individual chapters. Two bestsellers, Shereshevsky's *The Strategy of Endgames* and Bán's *A végjátékok taktikája* (The Tactics of Endgames), were structured in a similar way, but both books contain very few examples and types. In my present book, 4560 positions are divided into 171 chapters. The first ones give several hundred examples to illustrate the most important elementary and theoretical positions. The following 169 chapters concentrate on various strategic and tactical ideas and structures, each demonstrated by 24 positions.

Any endgame can, of course, illustrate several ideas at the same time. I have, therefore, tried to group the most characteristic ones together. The first move usually illustrates the idea; however, the last move or the way leading to it may be just as decisive. Throughout the book, I rely on internationally used symbols only.

While compiling this book, I made good use of the experience gained educating my daughters, Olympic Games winners and world champions. Teaching in chess clubs in various educational institutions for 15 years was also a good source, as was the research work I had done for my Ph.D.

I would like to thank Könemann Verlag and Vince Books for publishing a series of my chess books containing about 20,000 positions, which I hope will prove to be enduring and valuable handbooks for lovers of chess.

Budapest, 1999 *László Polgár*

Vorwort

„Weniger Figuren schaffen weniger Probleme." Diese Aussage ist, wenngleich geistreich, so nur teilweise wahr. Einfache, unterhaltsame Stellungen, aber auch äußerst schwierige, erlebt man unabhängig von der Zahl der Steine bei Gambit-Eröffnungen, Mittelspielen und Endspielen. Ein kunstvolles Endspiel mit nur wenigen Steinen zu komponieren, kann Monate dauern. Für die Lösung benötigt man möglicherweise, selbst als Großmeister, einige Tage.

Junge Schachspieler (hin und wieder auch ihre Trainer) machen häufig den Fehler, ihre Trainingsbemühungen auf die Eröffnungen zu konzentrieren. Es kann jedoch kein Fortschritt ohne eine sorgfältige Kenntnis der Endspiele erzielt werden, da eine Eröffnung direkt zu einem Endspiel führen kann und kein Mittelspielproblem sorgfältig gelöst werden kann, ohne an das Endspiel zu denken. Fehler bei den Eröffnungen oder im Mittelspiel können vielleicht später noch korrigiert werden, solche in der letzten Phase können tödlich sein.

Endspielkompositionen erschienen genauso früh wie das Spiel selbst. Schachspieler von früher kämpften gegeneinander, indem sie Stellungen komponierten, die gelöst werden mußten. Derartige Kompositionen und Lösungspositionen wurden mit der Idee des Wettkampfes verknüpft. In Manuskripten von Zairab und Nalm (9. Jahrhundert) und Al-Adli, Al-Mahdi und Al-Suli (zwischen dem 10. und 12. Jahrhundert) kann man bereits Stellungen finden, die Endspielstudien ähnlich sehen. 1497 veröffentlichte Lucena, der Autor des ersten bekannten Schachbuches etwa 100 Endspiele. 1851 trugen Kling und Horwitz 226 Endspiele zusammen, wobei die meisten ihrer Analysen bis in die heutige Zeit gültig sind. Etwa 40 Jahre später erstellte Berger in seinem Lehrbuch eine erste Systematik der Endspiele. Danach waren es die Platovbrüder Troitzky und Kubbel, die, gefolgt von Grigoriev, Rinck, Cheron und vielen anderen, umwälzende Fortschritte erzielten. Rincks 1414 Endspiele, die alle von ihm selbst komponiert wurden, waren ein Rekord. Jüngeren Datums sind etwa ein Dutzend Sammlungen von Kasparian, die er den bereits existierenden hinzugefügt hat. Die von Matanovic herausgegebene fünfbändige Endspielenzyklopädie (*The Encyclopaedia of Chess Endings*), war Mitte der 80er Jahre ein weiterer wichtiger Meilenstein für Schachspieler.

Heutzutage sind Computer ein entscheidender Bestandteil des Schachspiels: Es gibt eine Datei mit mehr als 100 000 Endspielen. Außerdem waren sie hilfreich bei der Entwicklung der Endspieltheorie. Ken Thompson gelang es, mittels eines Computers die Geheimnisse aller Stellungen mit bis zu fünf Steinen aufzudecken. Somit widerlegte er auch viele Behauptungen, die jahrhundertelang akzeptiert waren. Lewis Stiller hat bereits einige Erfolge mit Stellungen erzielt, die aus sechs Steinen bestehen. Wer weiß, wie dies alles enden wird!

Fast alle Endspielwerke, die bisher veröffentlicht wurden, sind in einem Punkt unvollständig. Sie wurden jeweils nur im Hinblick auf die Stellung der Figuren geschrieben. Dieses Prinzip konnte zu einer Zeit akzeptiert werden, als es noch Hängepartien gab; ähnliche Stellungen wurden leicht identifiziert, so z. B. Läufer und fünf Bauern gegen Springer und vier Bauern. Ich verwerfe diese automatische Herangehensweise und bin einer anderen Strukturierung gefolgt. Ähnliche Motive, Ideen, Arten und Strategien in anscheinend unterschiedlichen Stellungen werden in verschiedenen Kapiteln behandelt. Zwei Besteller, „Die Strategie der Endspiele" (*The Strategy of Endgames*) von Shereshevsky und „Die Taktik der Endspiele" (*A végjátékok taktikája*) von Ban sind ähnlich strukturiert, jedoch enthalten beide Bücher nur wenige Beispiele und Stellungstypen. In meinem vorliegenden Buch sind 4 560 Stellungen in 171 Kapitel eingeteilt. Die ersten geben einige hundert Beispiele, um die wichtigsten elementaren und theoretischen Positionen zu veranschaulichen. Die folgenden 169 Kapitel konzentrieren sich auf verschiedene strategische und taktische Ideen und Strukturen, die jeweils in 24 Stellungen anschaulich dargestellt werden.

Natürlich kann jedes Endspiel verschiedene Ideen gleichzeitig erläuternd darstellen, deshalb habe ich versucht, die charakteristischsten zusammenzufassen. Der erste Zug veranschaulicht diese Idee. Der letzte Zug oder der Weg zu ihm kann natürlich genauso entscheidend sein. Im gesamten Buch nutze ich die international üblichen Symbole.

Während der Zusammenstellung dieses Buches konnte ich die Erfahrung nutzen, die ich bei der Ausbildung meiner Töchter gemacht habe, die Olympiasieger und Weltmeister geworden sind. Der Unterricht in Schachvereinen und verschiedenen Ausbildungsinstitutionen in 15 Jahren war eine gute Grundlage ebenso wie meine wissenschaftlichen Untersuchungen, die ich für meine Promotion zum Doktor der Philosophie durchgeführt habe.

Ich möchte dem Könemann Verlag und Vince Books dafür danken, daß sie eine Serie meiner Schachbücher, die etwa 20 000 Stellungen enthalten, publiziert haben. Ich hoffe, daß sie fortdauernde und wertvolle Handbücher für Schachliebhaber sein werden.

Budapest, 1999 *László Polgár*

Préface

« Moins de pièces créent moins de problèmes » ; quoique spirituelle, cette formule n'est que partiellement vraie. Des positions faciles, amusantes et d'autres extrêmement difficiles peuvent être rencontrées aussi bien dans les gambits du début de partie que dans le milieu de jeu ou les fins de partie, indépendamment du nombre de pièces sur l'échiquier. Composer une finale artistique avec quelques pièces seulement peut demander plusieurs mois, et trouver sa solution prendre plusieurs jours, même pour un Grand Maître.

Les jeunes joueurs d'Échecs (et, de temps en temps, leurs entraîneurs aussi) font souvent l'erreur de concentrer tous leurs efforts sur les ouvertures. Cependant, on ne peut progresser sans une étude approfondie des fins de partie, une ouverture pouvant conduire immédiatement à une fin de partie ; et les problèmes du milieu de jeu ne peuvent être proprement résolus sans garder toujours présent à l'esprit la fin de partie. Des erreurs dans l'ouverture et le milieu de jeu peuvent être corrigées parfois plus tard, mais celles de la dernière phase de jeu peuvent être fatales.

Les compositions de fins de parties sont apparues avec le jeu lui-même. Les joueurs d'Échecs du passé avaient l'habitude de se mesurer entre eux en proposant des compositions à résoudre. Ainsi, composer et résoudre des problèmes devinrent vite attachés à l'idée de compétition. Dans les manuscrits de Zairab et Naim (IXème siecle), et de Al-Adli, Al-Mahdi et Al-Suli (entre les X et XIIèmes siècles), on pouvait déjà trouver des positions ressemblant à des études de fin de parties. En 1497, Lucena, auteur du premier livre d'Échecs connu, publia environ 100 fins de parties. Kling et Horwitz rassemblèrent 226 fins de parties en 1851 – et la plupart de leurs analyses sont encore valables aujourd'hui. Quelques 40 ans plus tard, le manuel de Berger fut le premier à présenter une étude systématique des fins de parties. Ensuite, les frères Platov, Troitzky et Kubbel firent des avancées révolutionnaires, suivis par Grigoriev, Rinck, Cheron et beaucoup d'autres.

Les 1 414 fins de parties de Rinck, toutes composées par lui-même, amenèrent un nouveau record. Plus récemment, Kasparian a ajouté une douzaine d'ouvrages à ceux qui existaient déjà. *L'Encyclopédie des fins de parties*, en 5 volumes, éditée par Matanovic, fut une autre importante étape pour les joueurs d'Échecs au milieu des années 80.

Les ordinateurs actuels sont impliqués dans les Échecs : il existe une base de données contenant plus de 100 000 fins de parties. En conséquence, ils ont été utiles au développement de la théorie des fins de parties. En se servant d'un ordinateur, Ken Thompson parvint à découvrir les secrets de toutes les positions ayant un maximum de 5 pièces, allant souvent à l'encontre de conclusions acceptées depuis des siècles. Lewis Stiller a déjà obtenu des succès avec des positions comportant 6 pièces. Qui sait jusqu'où cela pourra aller ?

La plupart des livres publiés sur les fins de parties sont incomplets en un sens : ils ont été écrits en fonction de la disposition des pièces sur l'échiquier. Ce principe pouvait être accepté à l'époque des parties ajournées ; des positions similaires étaient identifiées facilement, par exemple un Fou et 5 pions contre un Cavalier et 4 pions. Rejetant cette approche mécanique, j'ai adopté une autre structure : des thèmes, des idées, des types et des stratégies similaires dans des positions apparemment différentes constituent des chapitres séparés.

Deux « bestsellers », *The Strategy of Endgames*, de Shereshevsky, et *A végjàtékok taktikàja* (Les tactiques des fins de parties), de Bàn, étaient structurés de la même façon, mais ces deux livres contiennent très peu d'exemples et de types de positions. Dans ce livre, 4 560 positions sont divisées en 171 chapitres. Les premiers donnent plusieurs centaines d'exemples pour illustrer les positions élémentaires et théoriques les plus importantes. Les 169 chapitres suivants sont consacrés à différentes idées et structures stratégiques ou tactiques, chacune illustrée par 24 positions.

Bien sûr, n'importe quelle fin de partie peut mettre en lumière plusieurs idées en même temps. En conséquence, j'ai essayé de grouper les plus caractéristiques ensemble. Le premier coup illustre en général l'idée ; cependant, le dernier coup ou le moyen y conduisant peuvent être tout aussi décisifs. Tout au long du livre, j'utilise uniquement les symboles internationalement reconnus.

En compilant ce livre, j'ai fait bon usage de l'expérience obtenue dans l'éducation de mes filles, vainqueurs aux Olympiades et Championnes du Monde. Enseigner dans les Clubs d'Échecs de différentes institutions pendant 15 ans a été également une bonne source ainsi que le travail de recherche que j'ai fait pour mon doctorat.

Je voudrais remercier Könemann Verlag et Vince Books pour la publication d'une série de mes livres d'Échecs contenant environ 20 000 positions qui, je l'espère, se révèleront être des livres de grande valeur pour les amateurs d'Échecs.

Budapest, 1999 *László Polgár*

Prólogo

"Cuantas menos piezas, menos problemas". Por muy ingeniosa que resulte, esta afirmación no es del todo cierta. Tanto las posiciones fáciles y de entretenimiento como las extremadamente difíciles pueden afrontarse en los gambitos iniciales, en el medio juego y en los finales de partida sin importar el número de piezas. Componer un final artístico con muy pocas piezas puede costar meses y resolverlo también puede llevar varios días, incluso para un gran maestro.

Los ajedrecistas jóvenes (y a veces también sus entrenadores) a menudo cometen el error de concentrar toda su atención en las aperturas. Sin embargo, no se puede progresar sin un conocimiento exhaustivo de los finales, puesto que una apertura puede conducir inmediatamente a un final; y no hay ningún problema de medio juego que se pueda resolver de manera adecuada sin tener en cuenta el final. Los errores de apertura y de medio juego tal vez puedan corregirse más tarde, pero los que se cometen en la última fase pueden ser fatales.

La composición de finales de partida es tan vieja como el juego mismo. Los ajedrecistas de la Antigüedad solían competir entre ellos ofreciéndose posiciones compuestas. De este modo la composición y resolución de posiciones quedó vinculada a la idea de competición. En los manuscritos de Zairab y Naim (siglo IX) y los de Al-Adli, Al-Mahdi y Al-Suli (entre los siglos X y XII), uno ya encuentra posiciones que parecen ser bocetos de finales de partida. En 1497, Lucena, autor del primer libro de ajedrez que se conserva, publicó un centenar de finales. Kling y Horwitz recopilaron 226 finales de partida en 1851, y la mayoría de sus análisis todavía son válidos hoy en día. Cuarenta años más tarde, el manual de Berger fue el primero en sistematizar los finales de partida. Posteriormente, los hermanos Platov, Troitzky y Kubbel encabezaron un avance revolucionario, seguidos de Grigoriev, Rinck, Cheron y muchos otros. Los 1.414 finales de partida de Rinck, todos compuestos por él mismo, resultaron un auténtico récord. En los últimos años Kasparian ha añadido aproximadamente una docena de recopilaciones a las que ya existían. *La Enciclopedia de finales de partida de ajedrez* en cinco volúmenes, editada por Matanovic a mediados de los ochenta, fue otro hito importante para los ajedrecistas.

En la actualidad, cuando la informática ha llegado al ajedrez, existe incluso una base de datos que contiene más de 100.000 finales de partida. Además, los ordenadores han permitido desarrollar la teoría de los finales de partida. Con la ayuda de un ordenador, Ken Thompson consiguió revelar los secretos de todas las posiciones posibles con un máximo de cinco piezas, desafiando de este modo muchas ideas que habían tenido vigencia durante siglos. Lewis Stiller ya ha conseguido hacer algo parecido con posiciones de seis piezas. Quién sabe adónde llevará todo esto.

Casi todos los libros sobre finales de partida que existen en la actualidad son incompletos en un sentido: han sido escritos teniendo en cuenta únicamente la distribución de la pieza. Este principio podía aceptarse en la era de las partidas aplazadas. Las posiciones similares podían identificarse con facilidad, como por ejemplo un alfil y cinco peones enfrentados a un caballo y cuatro peones. En mi caso, he rechazado este acercamiento mecánico y he seguido otro tipo de organización: en cada capítulo trato motivos, ideas, tipos y estrategias similares aunque estén en posiciones aparentemente distintas. Dos best-séllers, *La estrategia de los finales de partida* de Shereshevsky y *A végjátékok taktikája* (La táctica de los finales de partida) de Bán, estaban organizados del mismo modo, si bien contenían muy pocos tipos y ejemplos. En este libro divido un total de 4.560 posiciones en 171 capítulos. Los primeros incluyen varios centenares de ejemplos que ilustran las posiciones teóricas y elementales más importantes. Los 169 capítulos siguientes tratan diversas ideas tácticas y estratégicas, cada una de ellas ilustrada con 24 posiciones.

Es evidente que cualquier final de partida puede mostrar varias ideas al mismo tiempo. Por tanto, he intentado agrupar las más características. Normalmente el primer movimiento ilustra la idea, pero el último movimiento o el camino que lleva hasta él pueden ser igualmente decisivos. A lo largo del libro emplearé solamente símbolos internacionales.

Mientras compilaba el libro, me resultó muy útil la experiencia de haber enseñado a mis hijas, campeonas del mundo y vencedoras en los Juegos Olímpicos. También me ha ayudado mucho la enseñanza durante quince años en clubes de ajedrez y en diversas instituciones educativas, así como el trabajo de investigación que realicé para mi doctorado.

Me gustaría dar las gracias a Könemann Verlag y Vince Books por publicar una serie de mis libros de ajedrez con unas 20.000 posiciones, que espero se conviertan en manuales valiosos y duraderos para los aficionados.

Budapest, 1999 *László Polgár*

Előszó

A szellemes szólás, mely szerint „kevesebb figura, kevesebb gond", csak részben igaz. A sakkjátékos a megnyitás, a középjáték és a végjáték során – függetlenül a figurák számától – egyaránt szembe találhatja magát könnyű, szórakoztató állásokkal és rendkívül mély, bonyolult pozíciókkal. Néhány figurás művészi végjáték komponálása akár hónapokat is igénybe vehet, és bizony megfejtésükkel akár több napot tölthet még egy nagymester is.

Fiatal játékosok (és olykor edzőik is) könnyen esnek abba a hibába, hogy szinte kizárólag csak a megnyitásokra koncentrálnak. Pedig a végjátékok alapos ismerete nélkül nincs előrelépés. Hiszen ma már gyakran a megnyitást végjáték követi, s a középjáték is feltételezi a végjátékok elmélyült ismeretét. A megnyitás vagy a középjáték során elkövetett hibák később még talán javíthatók, de a játszma befejező szakaszában a tévedés már végzetes lehet.

A megkomponált végjátékok megjelenése a játék kezdeteihez kapcsolódik. Az egykori bajnokok gyakran mérkőztek meg úgy, hogy erre a célra alkotott állásokat ajánlottak megoldásra. A komponálás és a fejtés tehát egybekapcsolódott a versenyzés fogalmával. Zairab és Naim (9. század), Al-Adli, Al-Mahdi és Al-Suli (10–12. század) kézirataiban már fellelhetők végjáték-tanulmányra emlékeztető állások. 1497-ben Lucena, az első fennmaradt sakk-könyv szerzője kb. 100 végjátékot közölt. Kling és Horwitz 226 végjátékot adott közre 1851-ben – elemzéseik túlnyomó része ma is megállja a helyét. 40 évvel később Berger tankönyve első ízben foglalta rendszerbe a végjátékokat. Majd a Platov testvérek, Troitzky és Kubbel munkássága hozott figyelemre méltó eredményeket, őket Grigoriev, Rinck, Cheron és mások követték. Rinck egymaga 1414 végjáték-tanulmányt alkotott – ez önmagában is csúcsteljesítmény. A közelmúltban Kasparian gazdagította tucatnyi gyűjteménnyel az irodalmat. A Matanovic által szerkesztett ötkötetes enciklopédia (*Encyclopaedia of Chess Endings*) fontos mérföldkő volt a gyakorlati sakkozók számára az 1980-as évek közepén.

A közelmúltban a számítógépek ezen a területen is megkezdték hódításukat: létezik adatbank, amelyben több mint százezer végjátékot tárolnak. Mi több, a végjátékok elméletének fejlődéséhez is hozzájárultak. Ken Thompson számítógép segítségével jutott el a maximum ötbábos állások titkainak a teljes feltérképezéséhez, évszázadokon át hirdetett igazságokra rácáfolva. Lewis Stiller máris ért el sikereket hatbábos állásokkal. Ki tudja, hol a határ?

Majd minden eddig megjelent végjátékkönyvre jellemző az, hogy kizárólag az anyagi megoszlás elvére van tekintettel. Ez elfogadható elv volt a függőjátszmák idejében, hiszen így könnyen rá lehetett találni a hasonló állásokra: például egy futó és öt gyalog egy huszár és öt gyalog ellen. Elvetve ezt a mechanikus szemléletet, másfajta rendszerező elvet választottam: hasonló motívumokat, eszméket, típusokat és stratégiákat választottam fejezetalkotó elemként. Két kiváló munka – Shereshevsky *A végjátékok stratégiája* és Bán *A végjátékok taktikája* – lényegében ezt a felépítést követte, de terjedelmi okokból kevés példát és típust mutatott be. Ebben a könyvemben 4560 állás 171 fejezetbe tagolódik, melyek közül az első két fejezet mindegyike több száz példán mutatja be a legfontosabb elemi, illetve elméleti állásokat. Ezt követően a 169 fejezet mindegyike 24 állással szemlélteti a legkülönfélébb stratégiai és taktikai eszméket, szerkezeteket.

Bármely végjáték több eszmét is illusztrálhat egyidejűleg, ezért a legjellemzőbbeket igyekeztem csokorba gyűjteni. Általában az első lépés mutatja az eszmét, de lehet a befejezés, illetve az oda vezető út is meghatározó. Mindvégig kizárólag az elfogadott nemzetközi jelzéseket alkalmaztam.

Könyvem összeállításakor segítségemre volt az a tapasztalat, melyet három olimpiai bajnok és világbajnoki aranyérmes leányom oktatása közben szereztem. Hasznomra volt 15 éves tanári működésem különféle pedagógiai intézmények sakk-szakköreiben épp úgy, mint tudományos kutatómunkám.

Köszönetet mondok a Könemann Verlagnak és a Vince Kiadónak, hogy közreadta könyveimnek sorozatát, amely mintegy 20 000 állást mutat be. Remélem, időtálló és értékes kézikönyvek ezek a sakkrajongók számára.

Budapest, 1999 *Polgár László*

Code system • Zeichenerklärung • Système de symboles • Sistema de signos • Jelmagyarázat

1.? white to move • Weiß am Zug • les blancs ont le trait • Juegan las blancas • világos lép

1...? black to move • Schwarz am Zug • les noirs ont le trait • Juegan las negras • sötét lép

⩲ white stands slightly better • Weiß steht etwas besser • les blancs sont un peu mieux • la blanca está algo mejor • világos kicsit jobban áll

⩱ black stands slightly better • Schwarz steht etwas besser • les noirs sont un peu mieux • la negra está algo mejor • sötét kicsit jobban áll

± white has the upper hand • Weiß steht besser • les blancs sont mieux • la blanca está mejor • világos jobban áll

∓ black has the upper hand • Schwarz steht besser • les noirs sont mieux • la negra está mejor • sötét jobban áll

+– white has a decisive advantage • Weiß hat entscheidenden Vorteil • les blancs ont un avantage décisif • la blanca tiene una ventaja decisiva • világos nyer

–+ black has a decisive advantage • Schwarz hat entscheidenden Vorteil • les noirs ont un avantage décisif • la negra tiene una ventaja decisiva • sötét nyer

= even • ausgeglichen • égalité • igual • egyenlő

∞ unclear • unklar • incertain • incierto • bonyolult

=∞ with compensation for the material • mit Kompensation für den materiellen Nachteil • avec compensation pour le matériel • con compensación por el material • kompenzáció

\# mate • matt • mat • mate • matt

! a very good move • ein sehr guter Zug • très bon coup • muy buena jugada • jó lépés

!! an excellent move • ein ausgezeichneter Zug • excellent coup • excelente jugada • kitűnő lépés

? a mistake • ein schwacher Zug • coup faible • mala jugada • rossz lépés

?? a blunder • ein grober Fehler • erreur grave • error grave • durva hiba

!? a move deserving attention • ein beachtenswerter Zug • coup qui mérite l'attention • jugada que merece atención • figyelmet érdemlő lépés

?! a dubious move • ein zweifelhafter Zug • coup de valeur douteuse • jugada de dudoso valor • kétesértékű lépés

⇄ with counter-play • mit Gegenspiel • avec contre-jeu • con contrajuego • ellenjátékkal

⊕ zugzwang • Zugzwang • zugzwang • zugzwang • lépéskényszer

Δ with the idea • mit der Idee • avec idée • con idea • tervével

corr. correspondence game • Fernpartie • partie par correspondance • partida por correspondencia • levelezési játszma

– see • siehe • voir • véase • lásd

Endgames

Endspiele

Les finales

Finales de partida

Végjátékok

1. Theoretical position

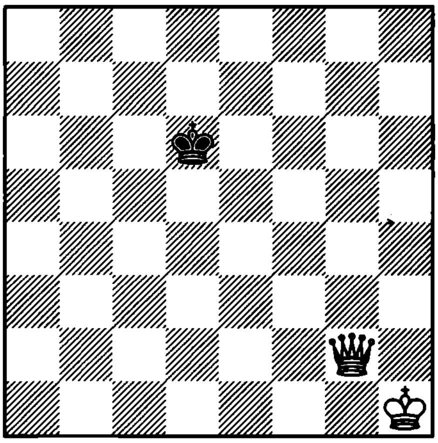

1. ? +–

2. Theoretical position

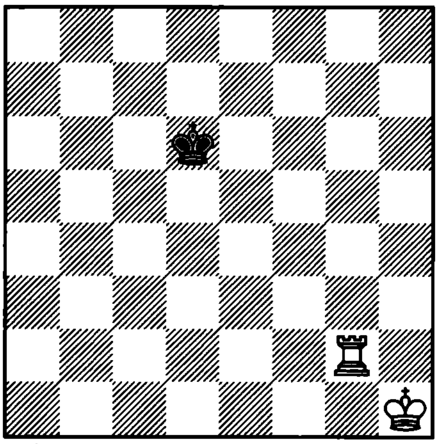

1. ? +–

3. Theoretical position

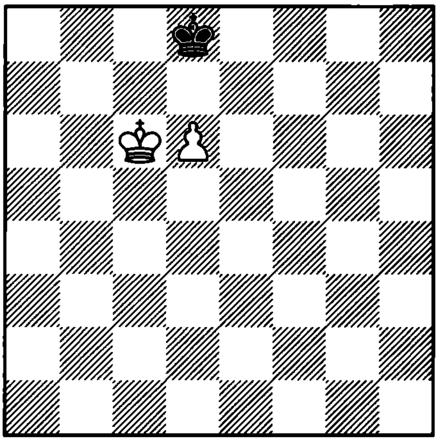

1. ? +–

4. Theoretical position

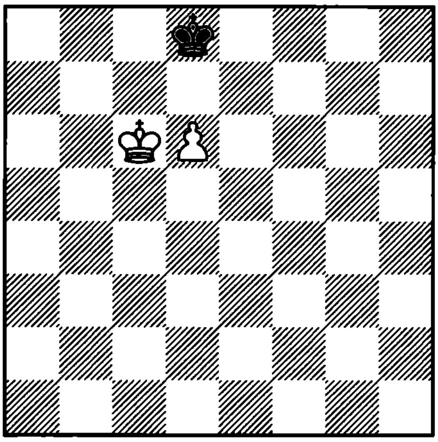

1… ? =

5. Theoretical position

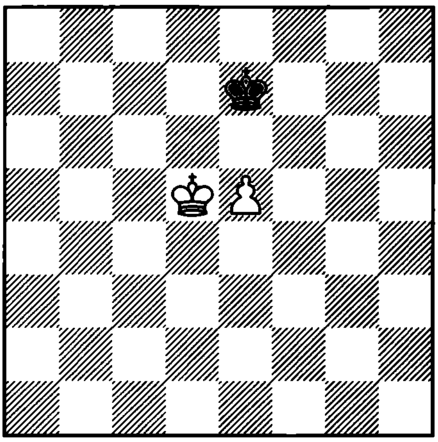

1. ? =

6. Theoretical position

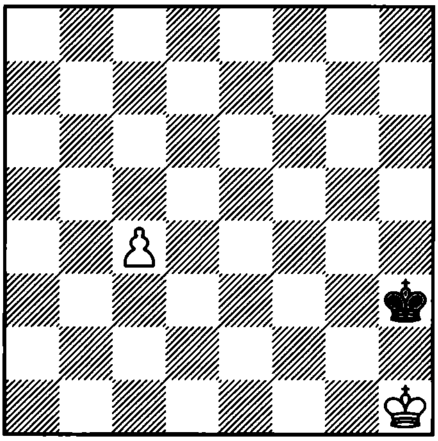

1. ? +–

7. Theoretical position

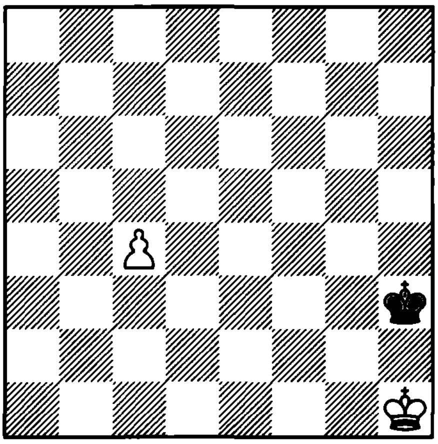

1... ? =

8. Theoretical position

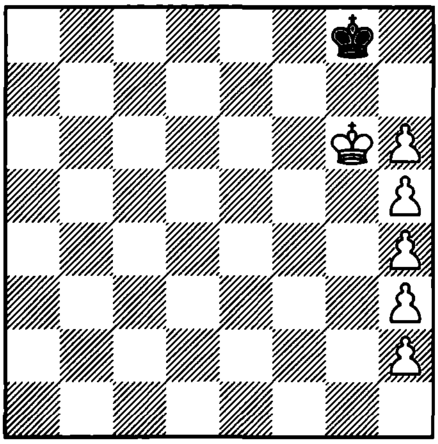

1. ? =

9. Theoretical position

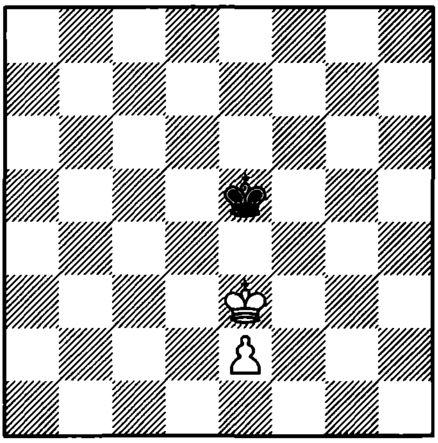

1. ? =

10. Theoretical position

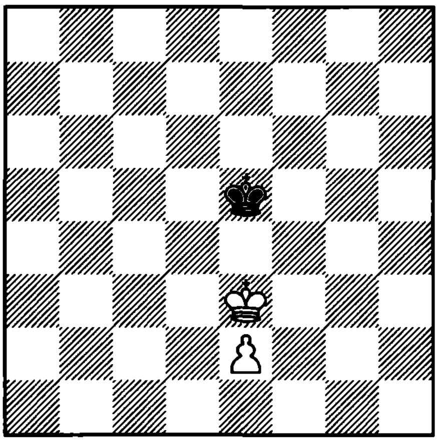

1... ? +−

11. Theoretical position

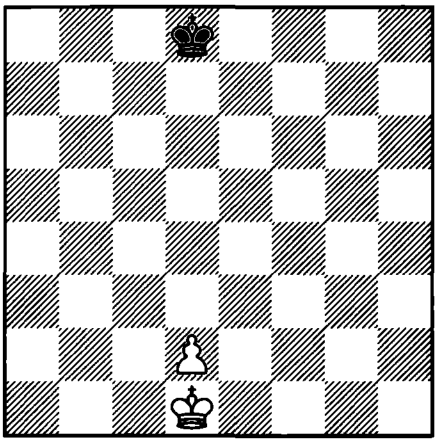

1. ? +−

12. Theoretical position

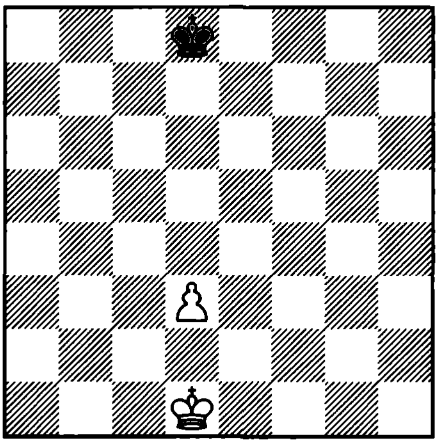

1. ? =

13. Theoretical position

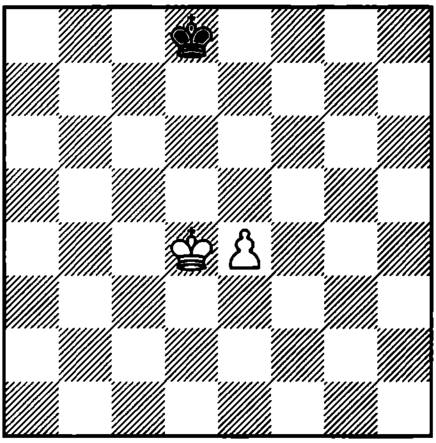

1… ? =

14. Theoretical position

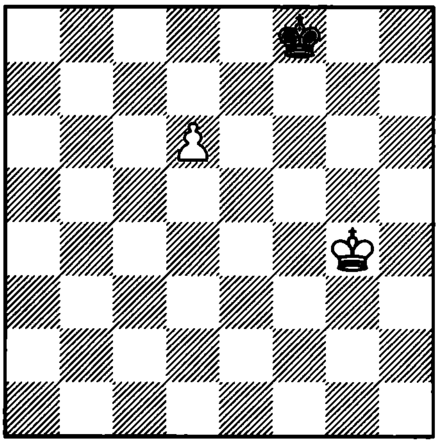

1. ? +–

15. Theoretical position

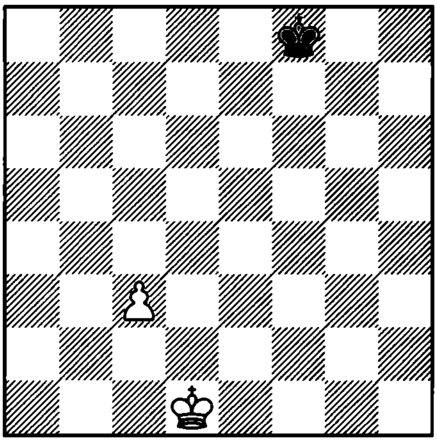

1. ? +–

16. Theoretical position

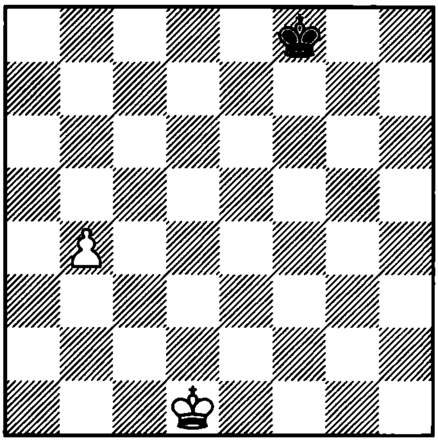

1. ? +–

17. Theoretical position

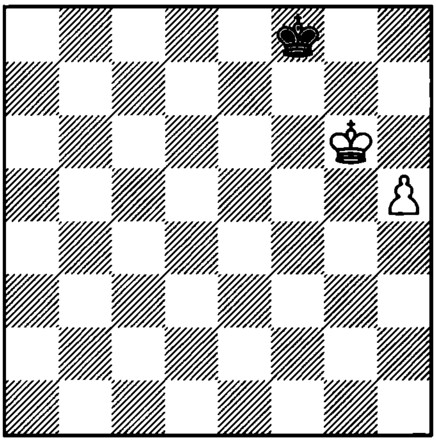

1. ? =

18. Theoretical position

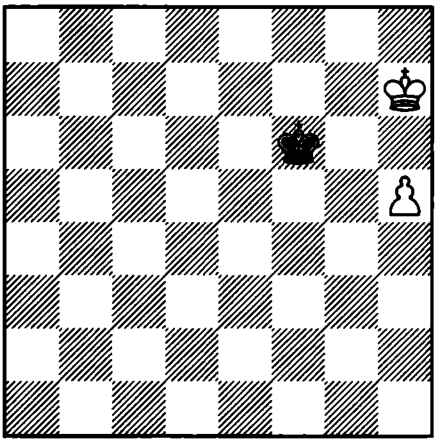

1. ? =

19. Theoretical position

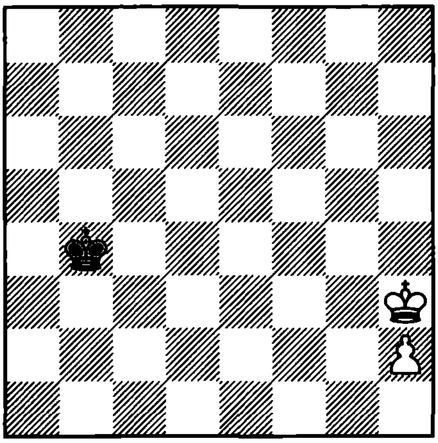

1. ? +–

20. Theoretical position

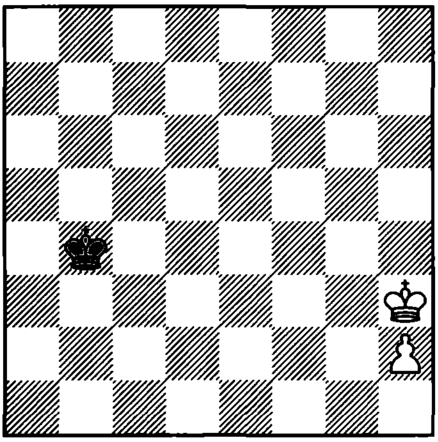

1... ? =

21. Theoretical position

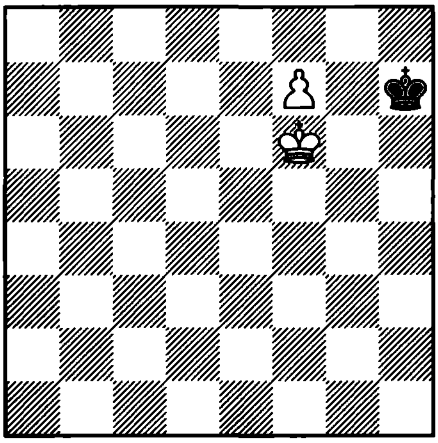

1. ? +–

22. Grigoriev

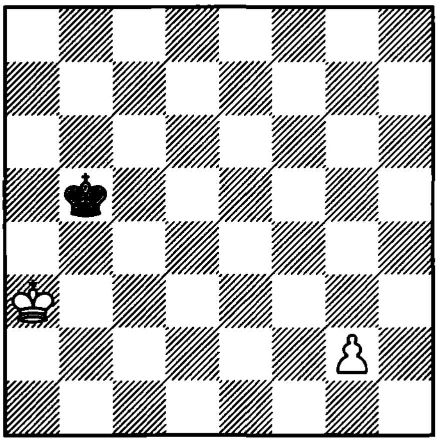

1. ? +–

23. Horwitz
1851

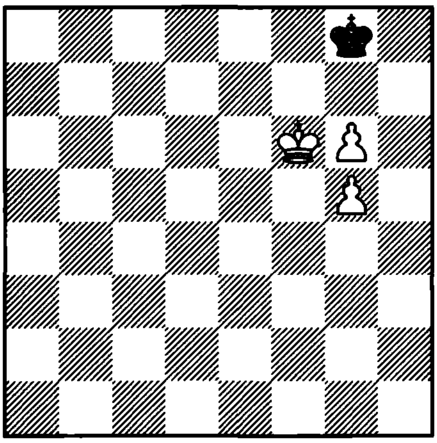

1. ? +–

24. Pogosiants
1961

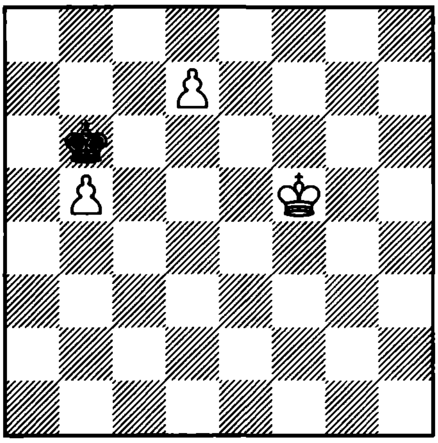

1... ? +–

25. Ponziani
1769

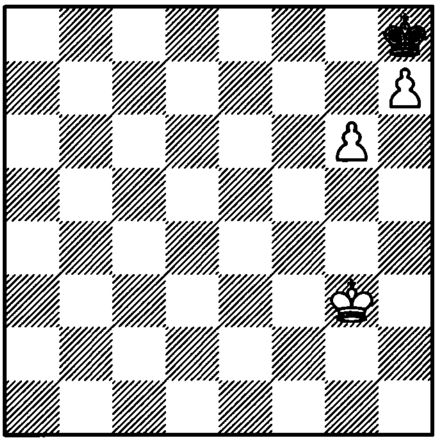

1. ? +–

26. Allgaier
1795

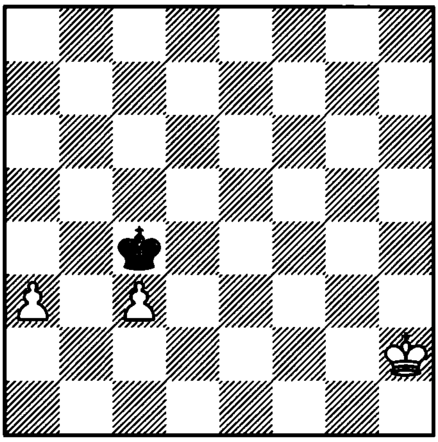

1. ? +–

27. Grigoriev
1935

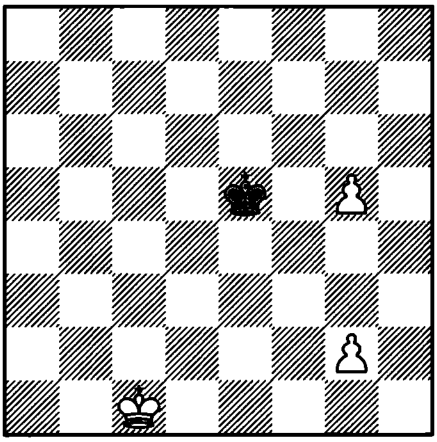

1. ? +–

28. Kovalenko
1977

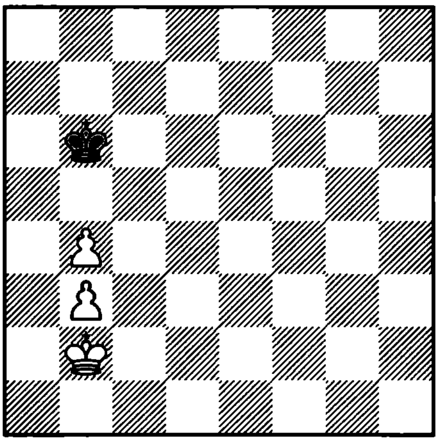

1. ? +–

29. Theoretical position

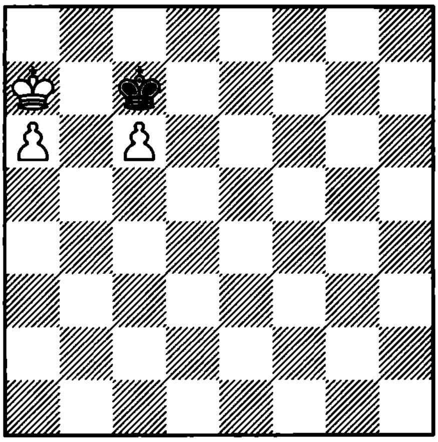

1. ? =

30. Theoretical position

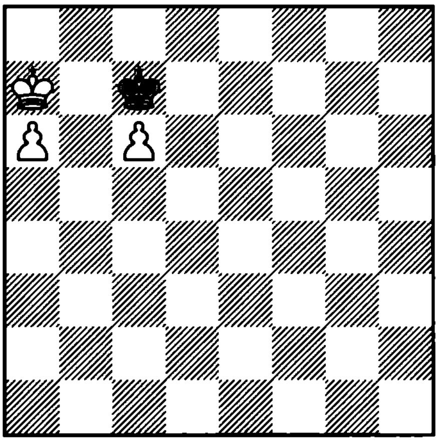

1… ? +–

31. Theoretical position

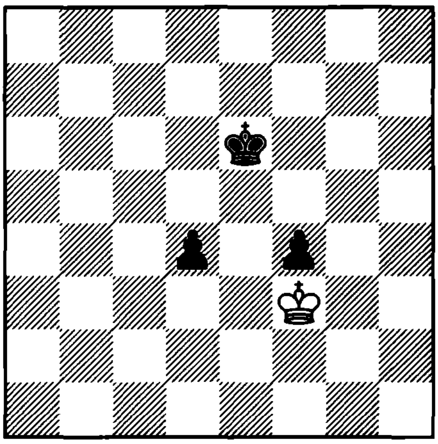

1. ? =

32. Theoretical position

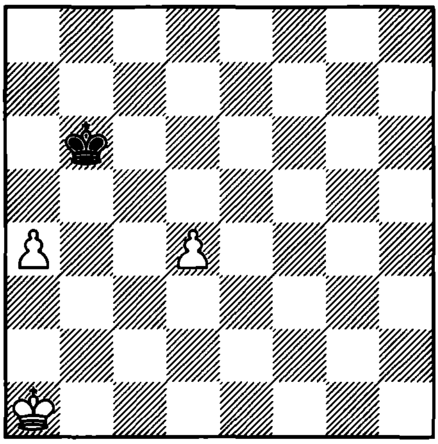

1... ? =

33. Studenetsky
1939

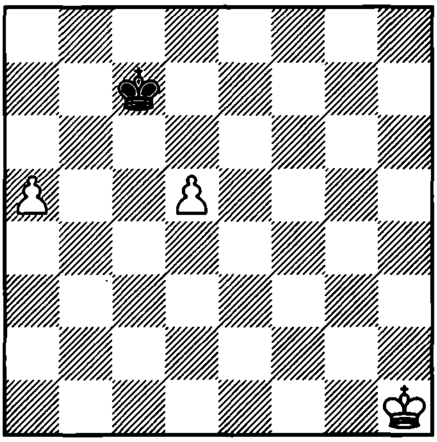

1... ? +–

34. Salvioli
1888

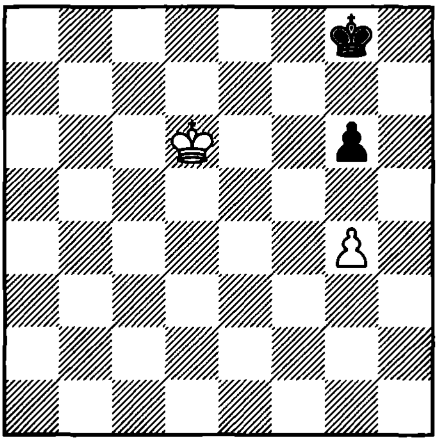

1. ? +–

35. Theoretical position

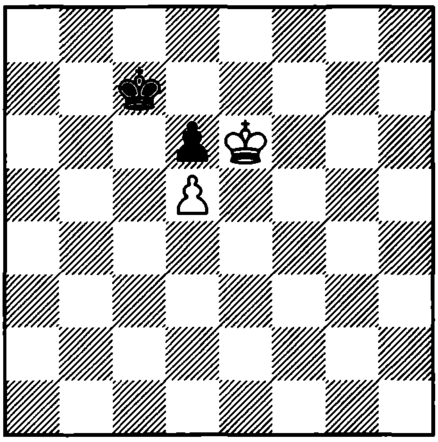

1. ? +–

36. Theoretical position

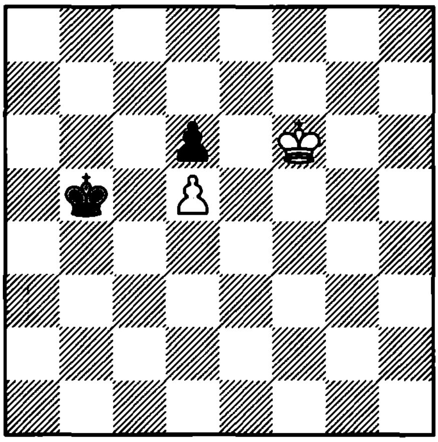

1. ? +–

37. Theoretical position

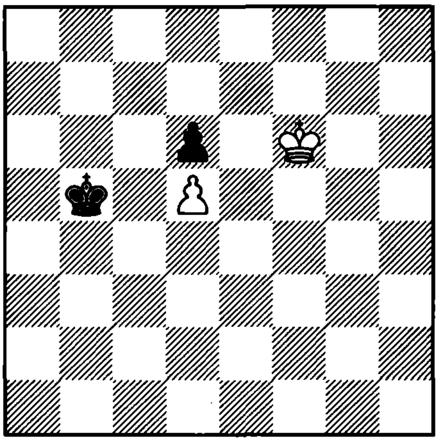

1... ? −+

38. Theoretical position

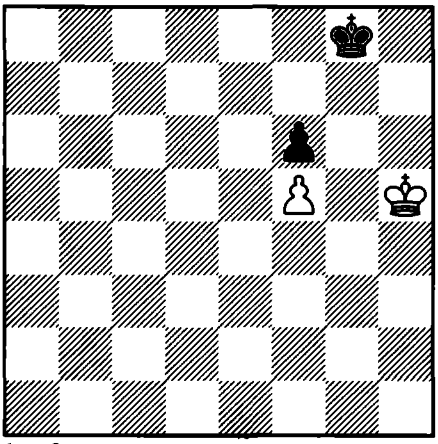

1... ? =

39. Theoretical position

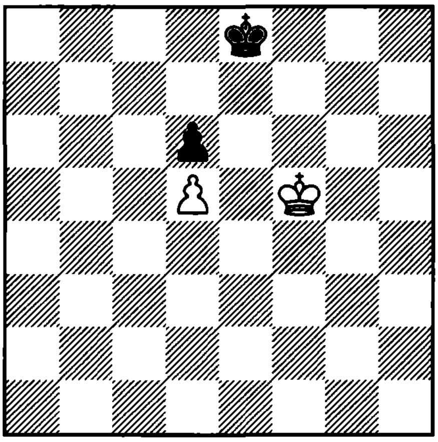

1... ? =

40. Theoretical position

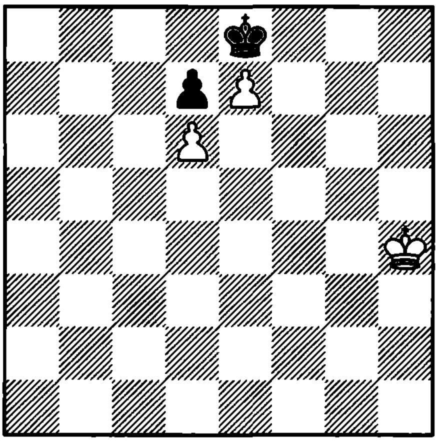

1. ? +−

41. Maizelis
1921

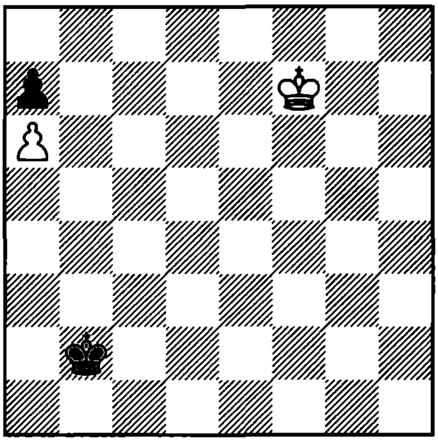

1. ? +−

42. Crum
1913

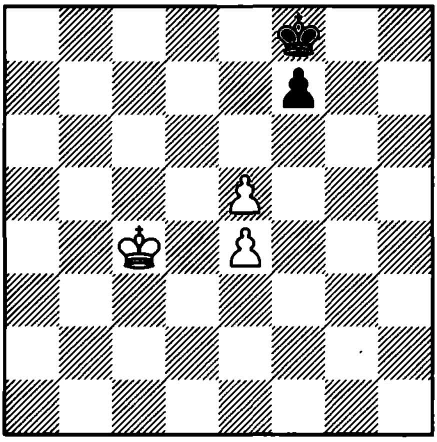

1. ? +−

43. Theoretical position

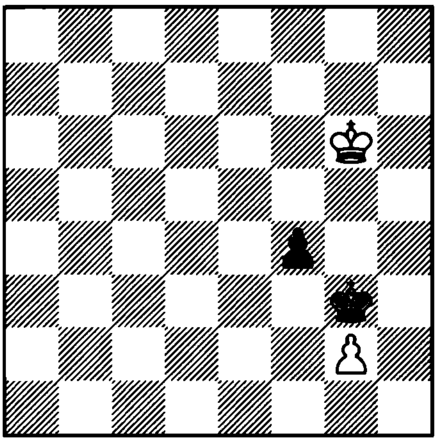

1. ? =

44. Theoretical position

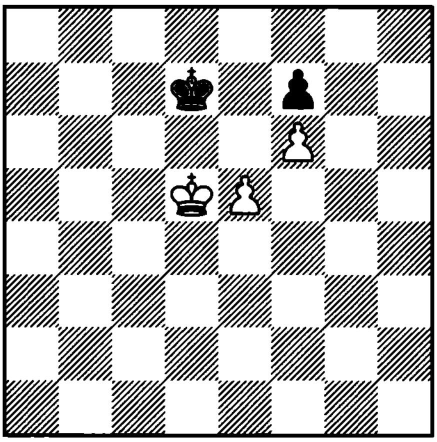

1. ? +–

45. Berger
1916

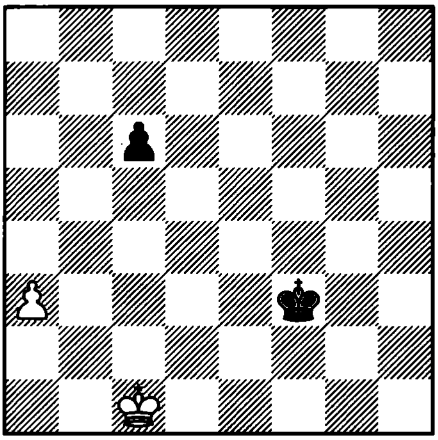

1. ? +–

46. Theoretical position

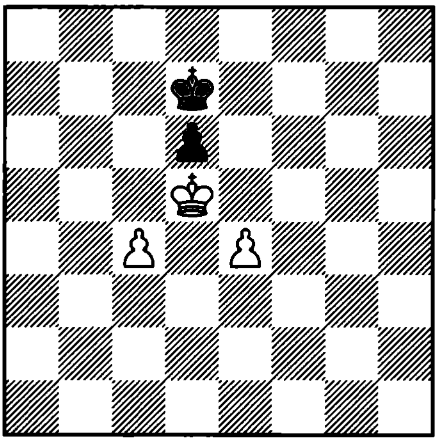

1. ? =

47. Theoretical position

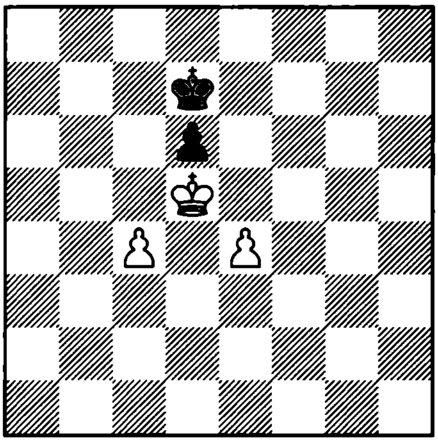

1... ? +–

48. Duclos
1904

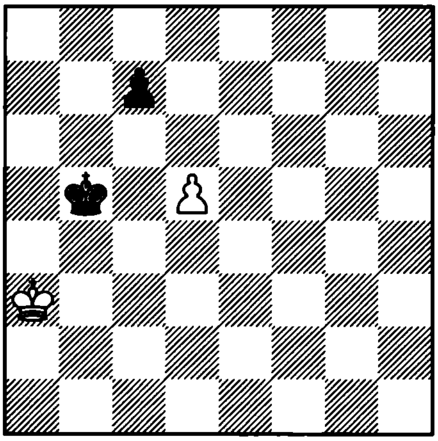

1. ? =

49. Theoretical position

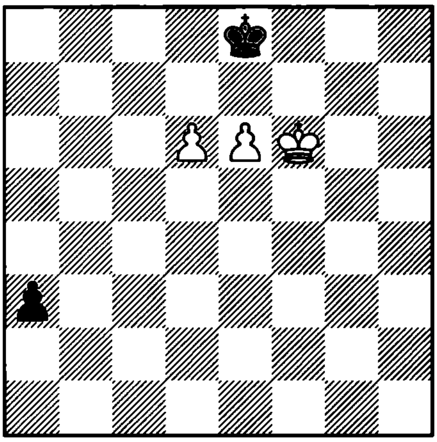

1... ? =

50. Prokes
1937

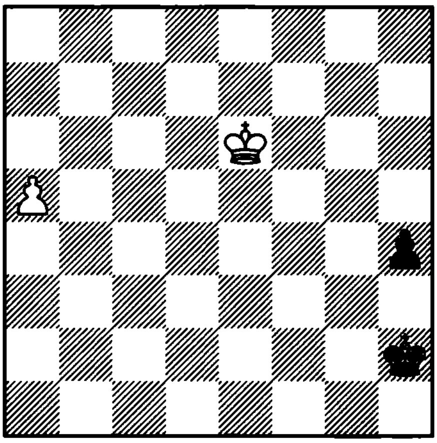

1. ? +–

51. De Laer

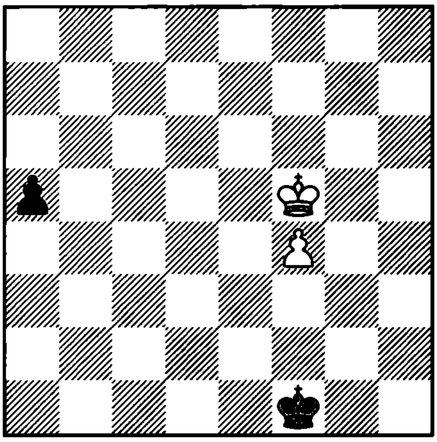

1. ? +–

52. Fritz
1954

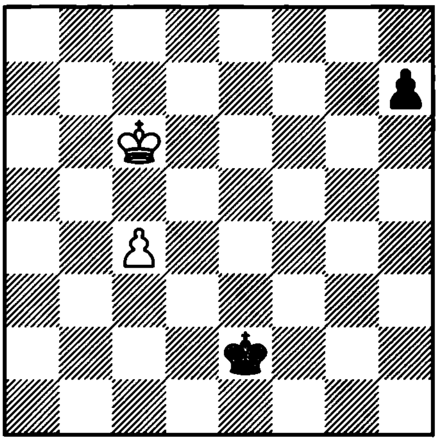

1. ? +–

53. Rinck
1922

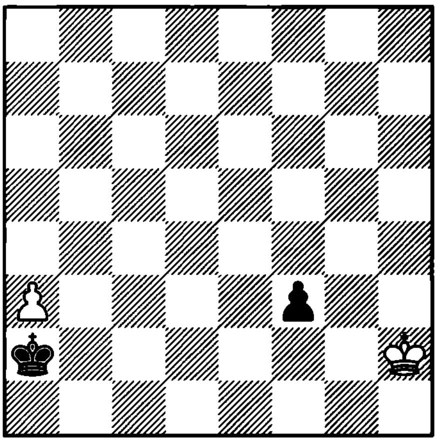

1. ? +–

54. Isenegger
1964

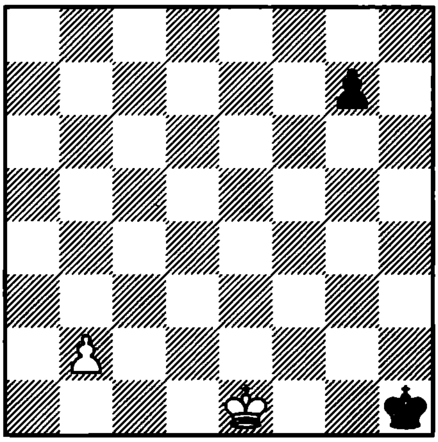

1. ? +–

55. Grigoriev
1933

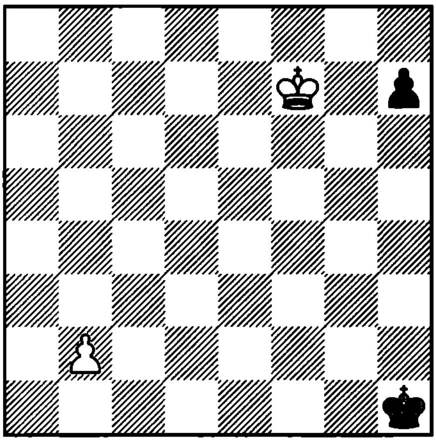

1. ? +–

56. Moravec
1952

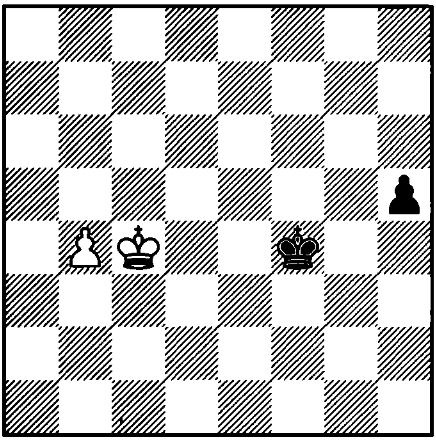

1. ? +–

57. De Feijter
1939

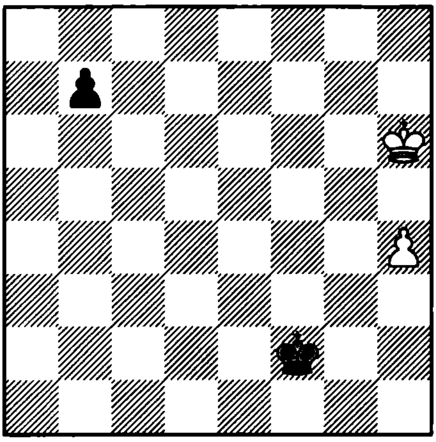

1. ? +–

58. Brenev
1931

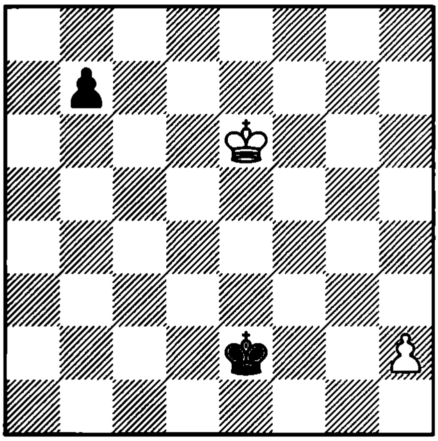

1. ? +–

59. Theoretical position

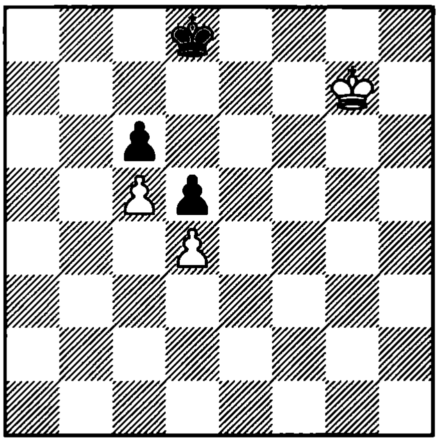

1... ? =

60. Prokes
1944

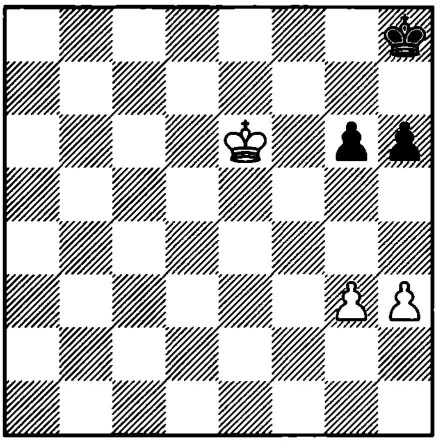

1. ? +–

61. Szulce
1954

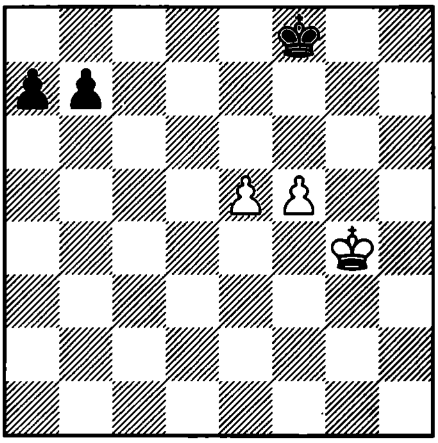

1. ? +–

62. Lolli
1763

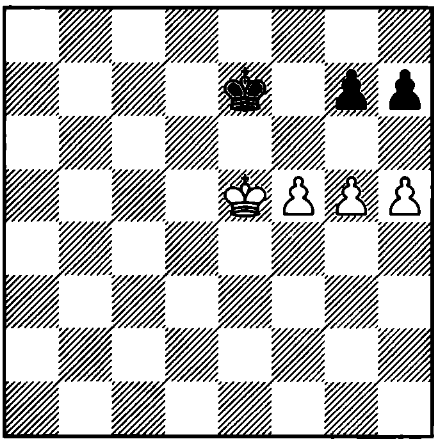

1. ? +–

63. Grigoriev
1935

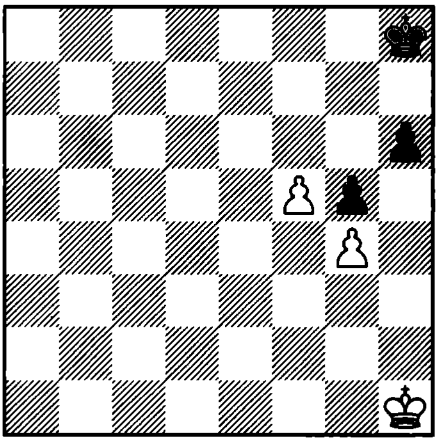

1. ? +–

64. Theoretical position
1923

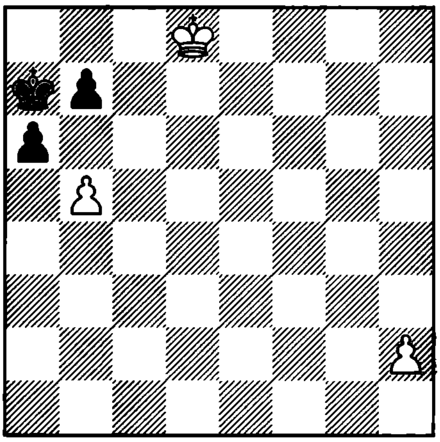

1. ? +–

65. Maroczy
1947

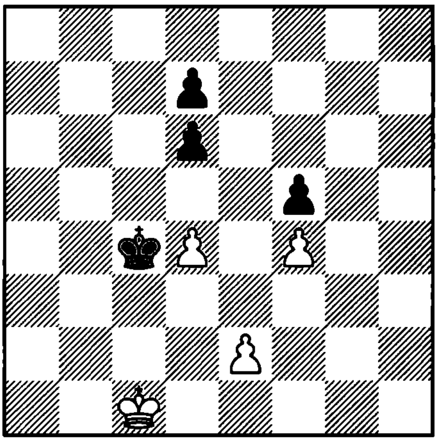

1. ? +–

66. Zhikov
1978

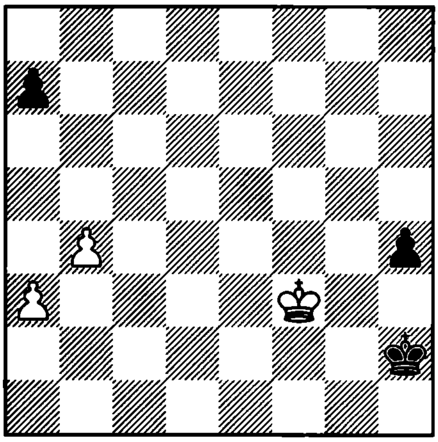

1. ? +–

67. Prokes
1946

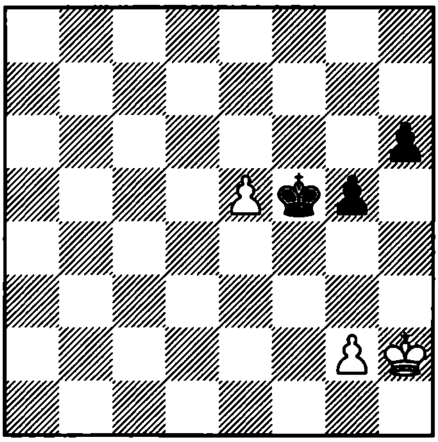

1. ? =

68. Gorgiev
1936

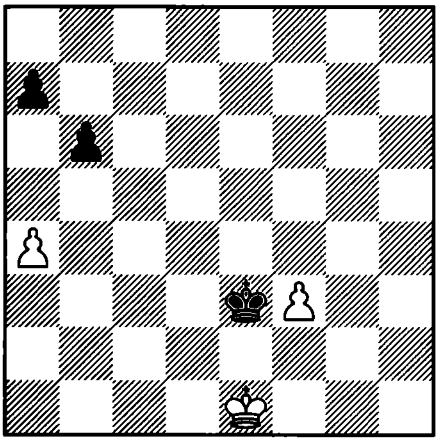

1. ? =

69. Grigoriev
1930

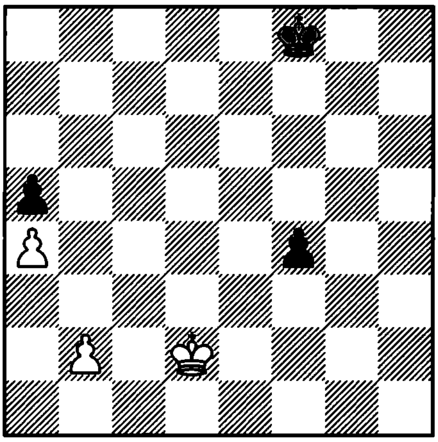

1. ? +–

70. Gorgiev
1936

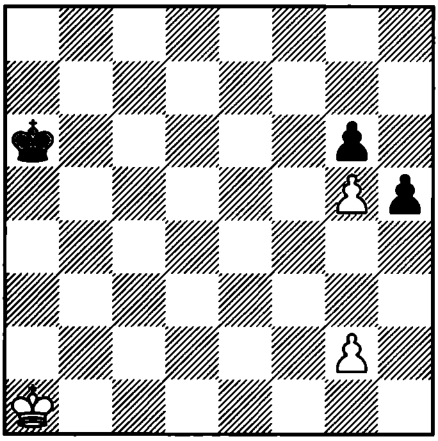

1. ? =

71. Grigoriev
1929

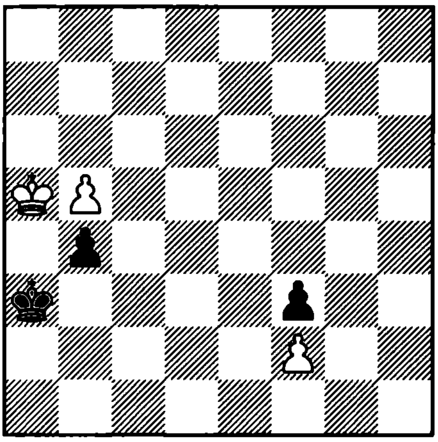

1. ? +–

72. Theoretical position

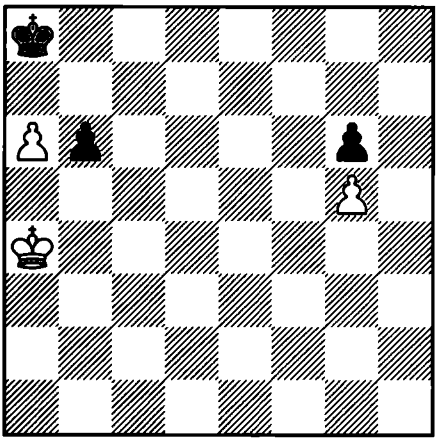

1. ? =

73. Grigoriev
1938

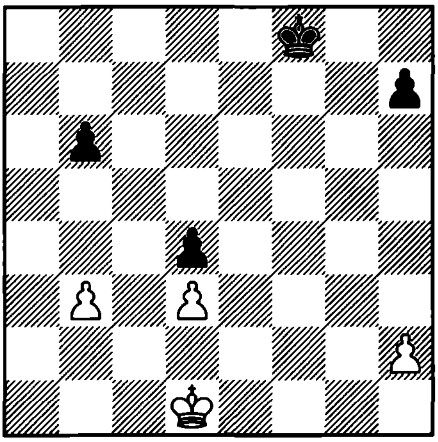

1. ? +–

74. Grigoriev
1930

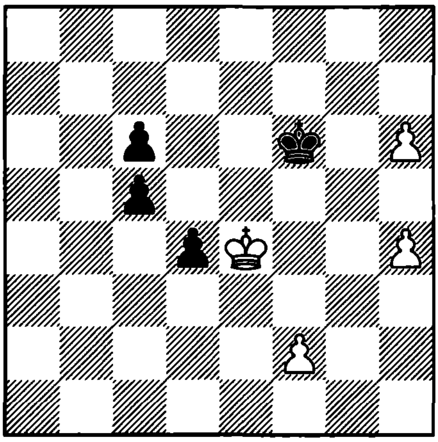

1. ? +–

75. Burger
1969

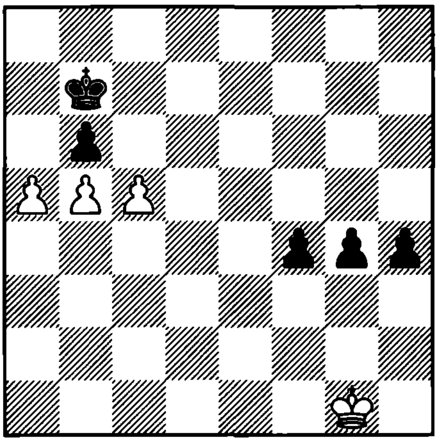

1. ? =

76. Fontana
1943

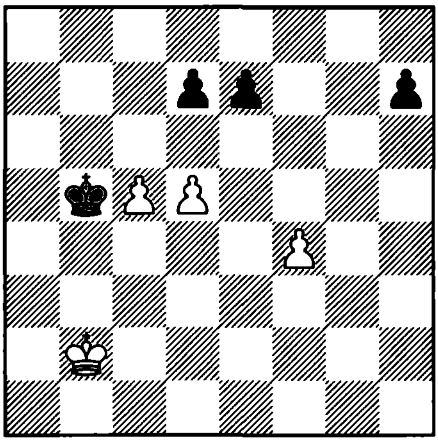

1. ? +–

77. Gorgiev
1929

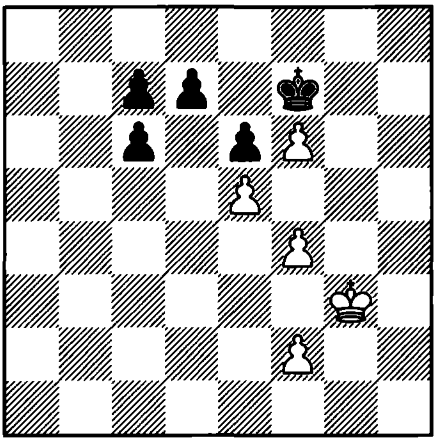

1. ? =

78. Theoretical position

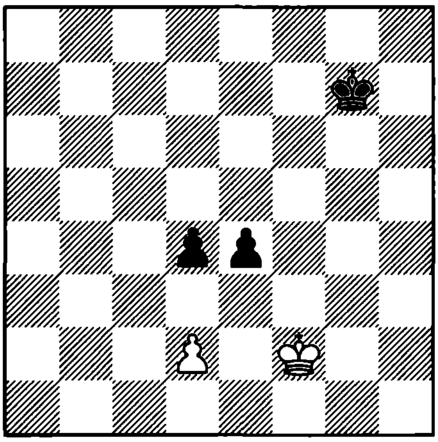

1. ? =

79. Theoretical position

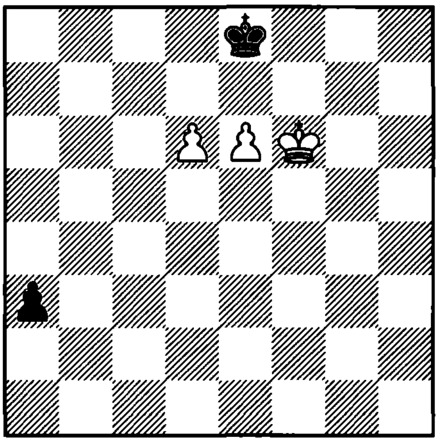

1. ? +–

80. Grigoriev
1925

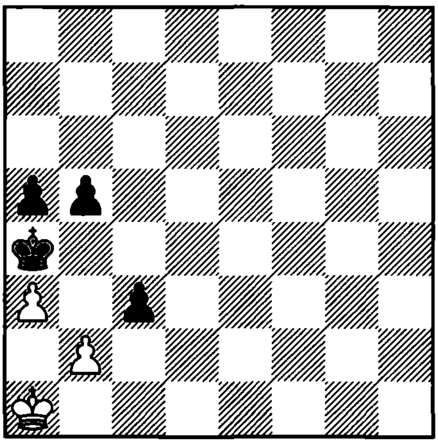

1. ? =

81. Fahmi

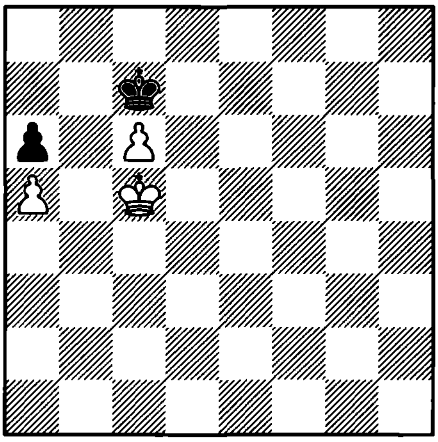

1. ? +–

82. Nio Bertholee
1977

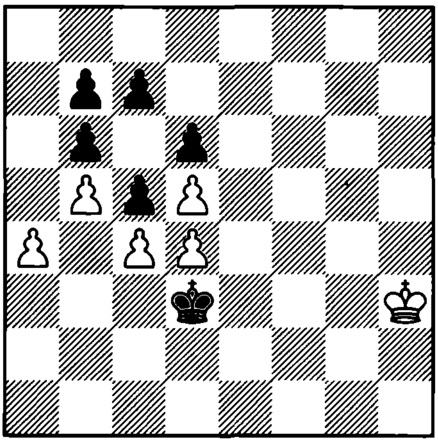

1. ? +–

83. Troitzky
1889

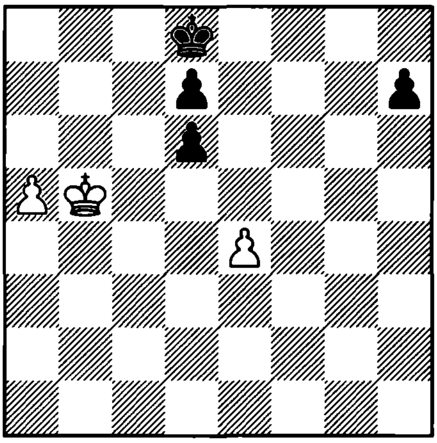

1. ? =

84. Grigoriev
1928

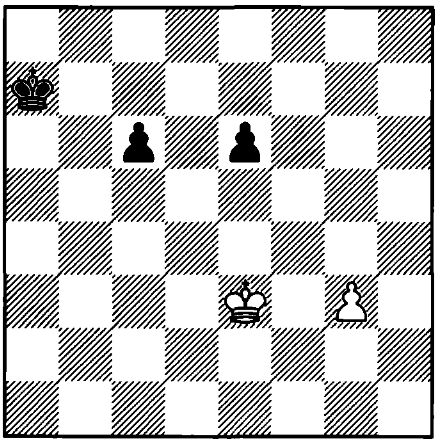

1. ? +–

85. Grigoriev
1935

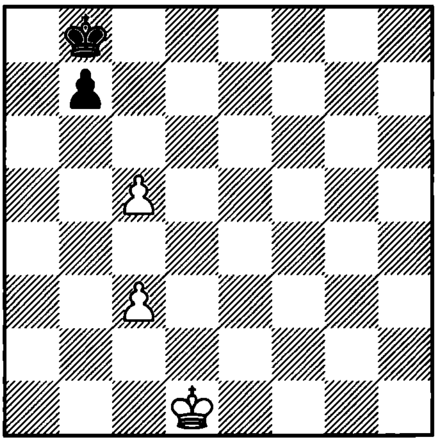

1. ? +–

86. Grigoriev
1935

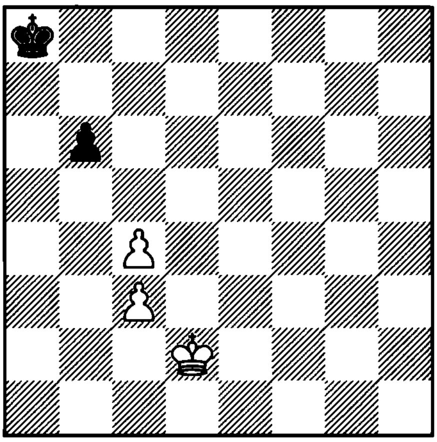

1. ? +–

87. Grigoriev
1935

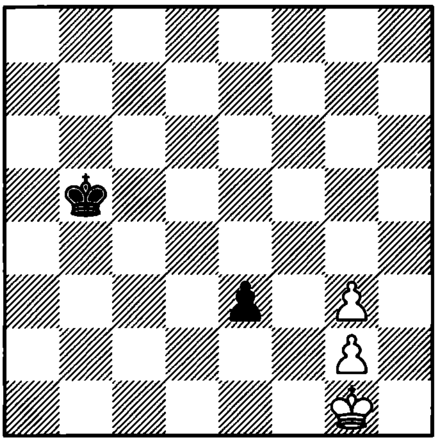

1. ? +–

88. Rinck
1930

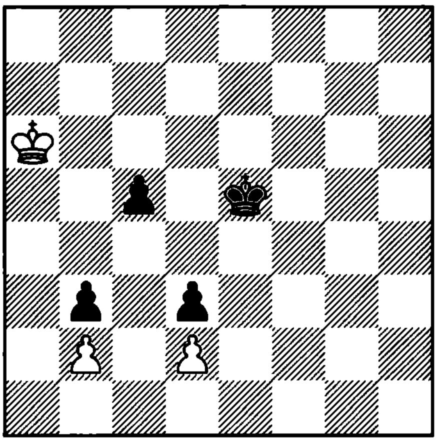

1. ? =

89. Kling and Horwitz
1851

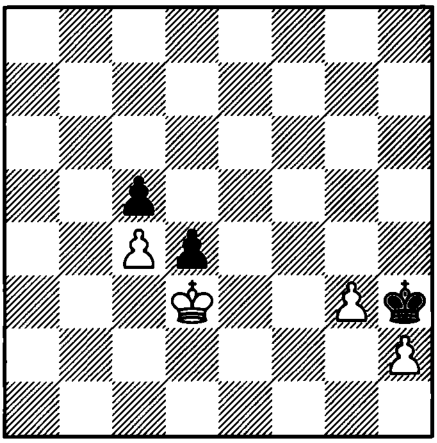

1. ? +–

90. Rinck
1912

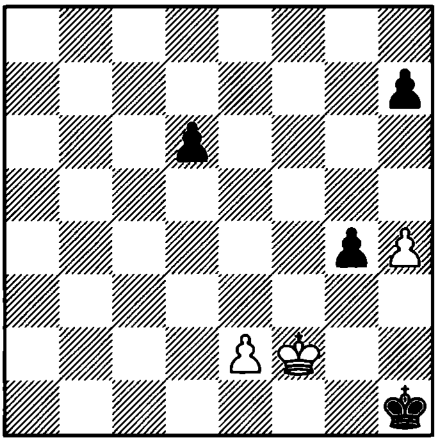

1. ? =

91. Berger

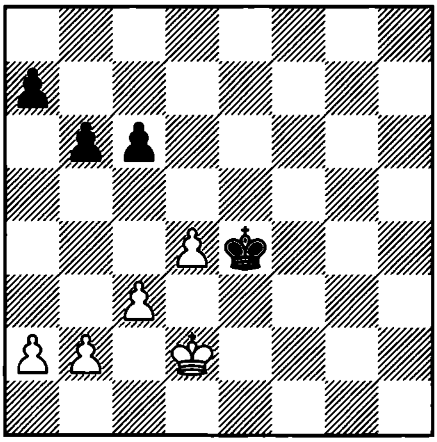

1... ? +–

92. Theoretical position

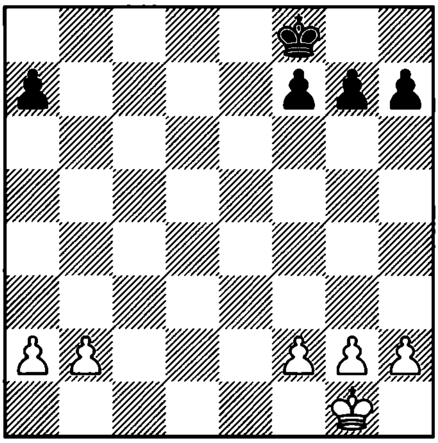

1. ? +–

93. Troitzky
1913

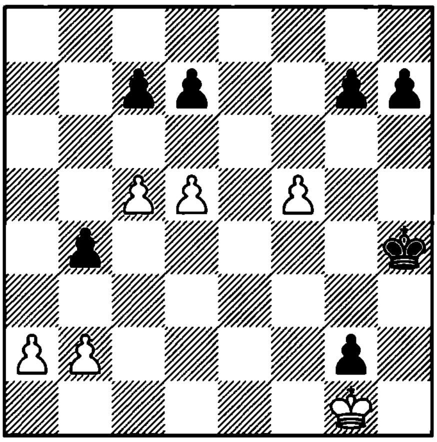

1. ? +–

94. Herbstman
1928

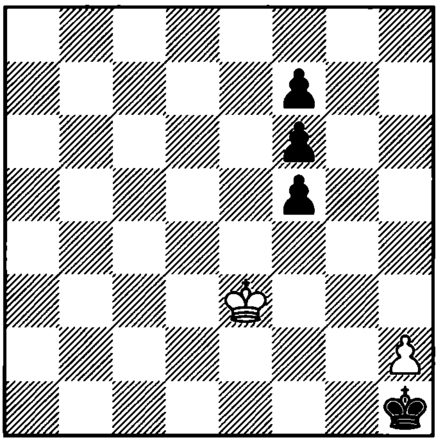

1. ? +–

95. Olympiev
1973

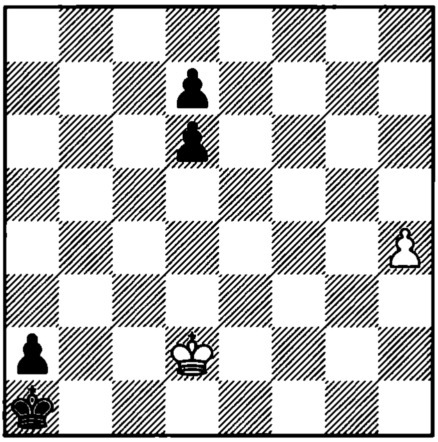

1. ? +–

96. Herbstman
1939

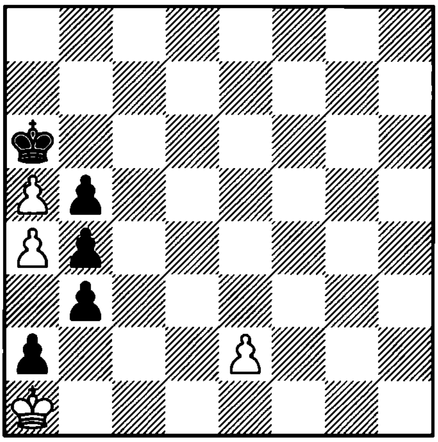

1. ? +–

97. Zhigis
1930

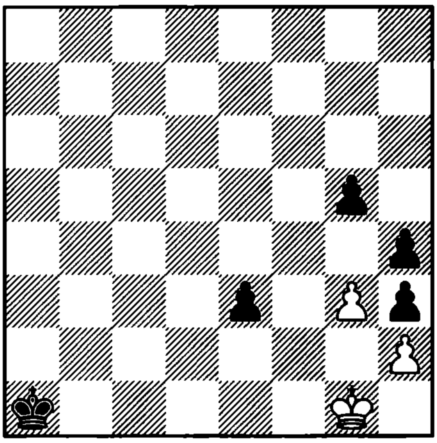

1. ? =

98. Capablanca
1921

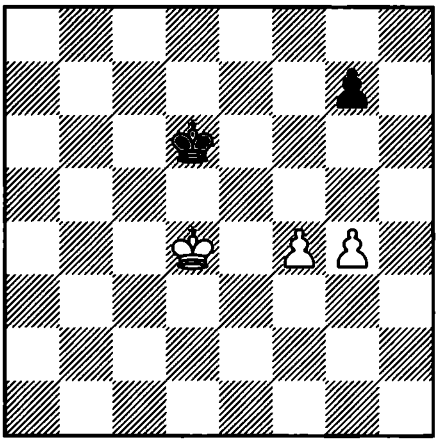

1. ? +–

99. Hagemann
1949

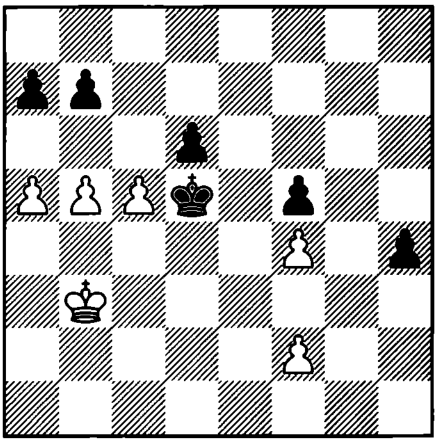

1. ? +–

100. Philidor

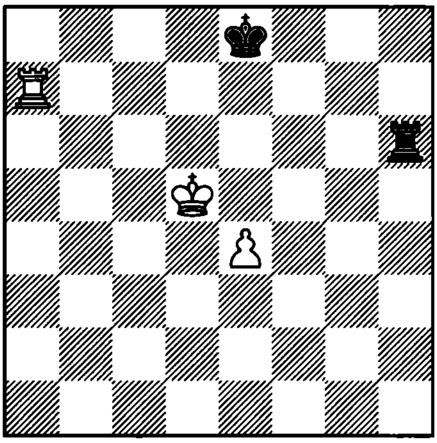

1. ? =

101. Philidor

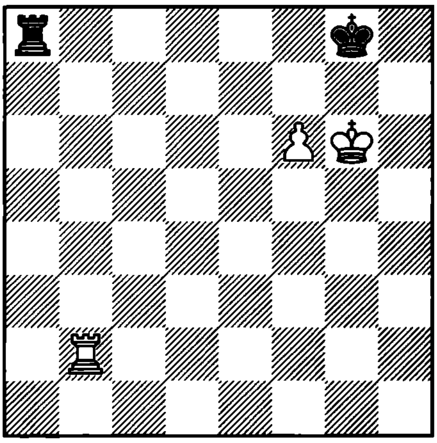

1... ? +–

102. Theoretical position

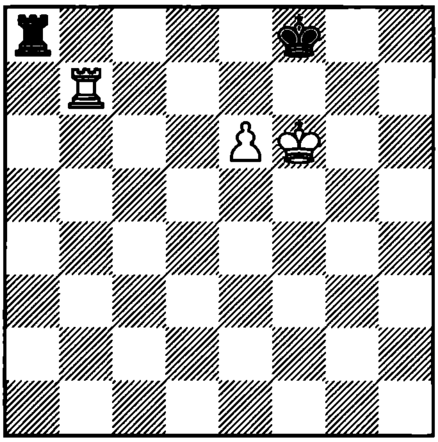

1. ? +–

103. Theoretical position

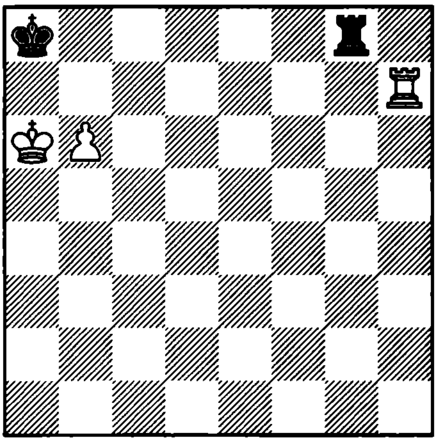

1. ? =

104. Lucena

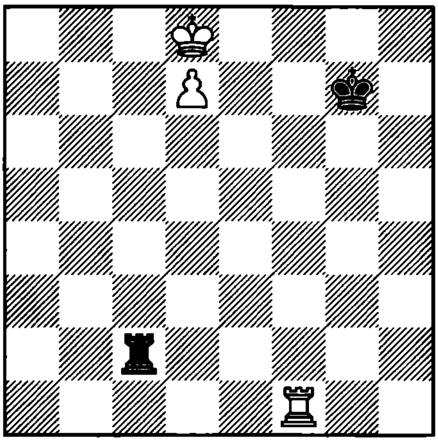

1. ? +–

105. Kling and Horwitz
1851

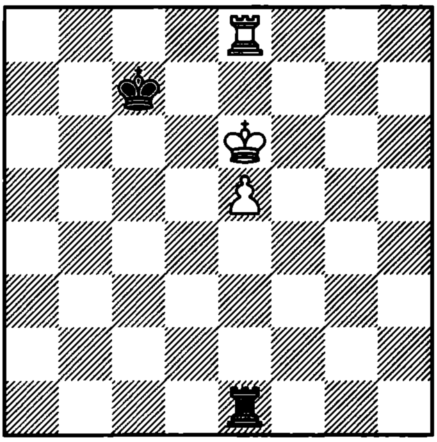

1. ? +–

106. Kling and Horwitz
1851

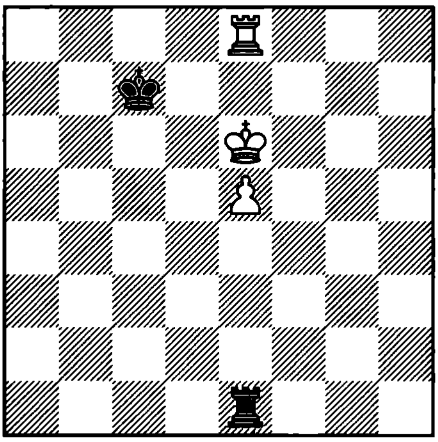

1... ? =

107. Prokes
1941

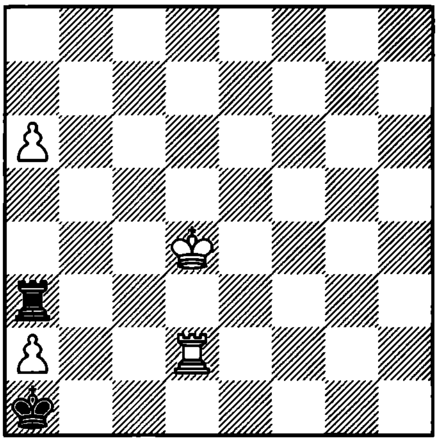

1. ? +–

108. Firdusi
1500

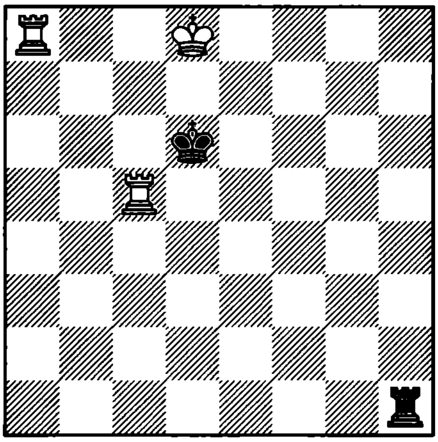

1. ? +–

109. Theoretical position

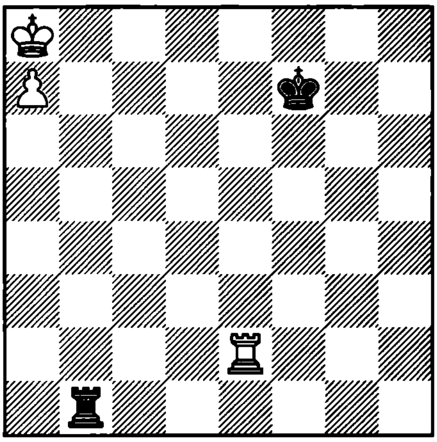

1. ? +–

110. Theoretical position

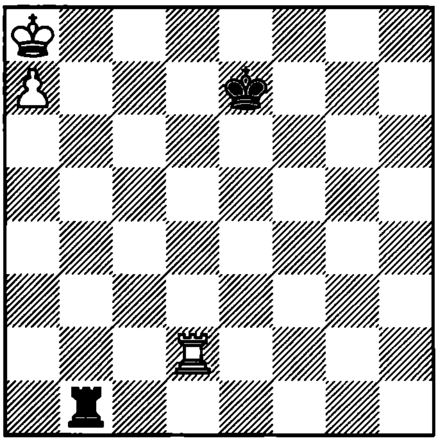

1. ? =

111. Theoretical position

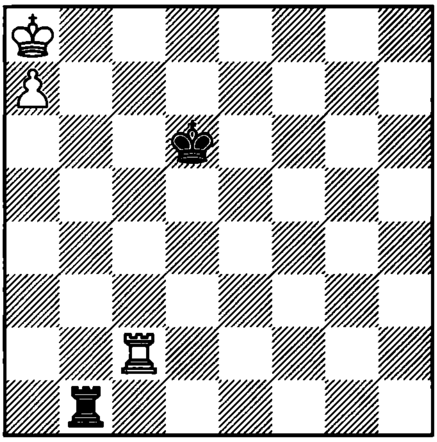

1. ? =

112. Theoretical position

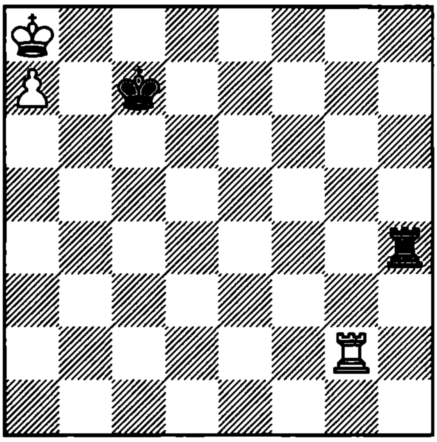

1. ? =

113. Theoretical position

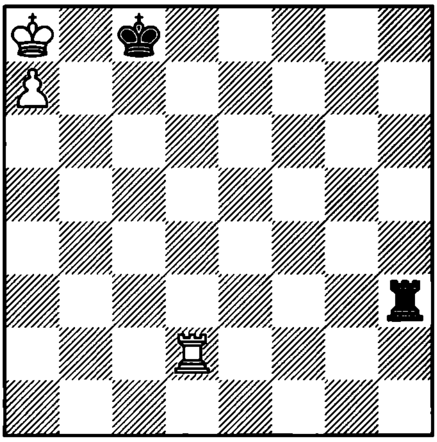

1. ? =

114. Theoretical position

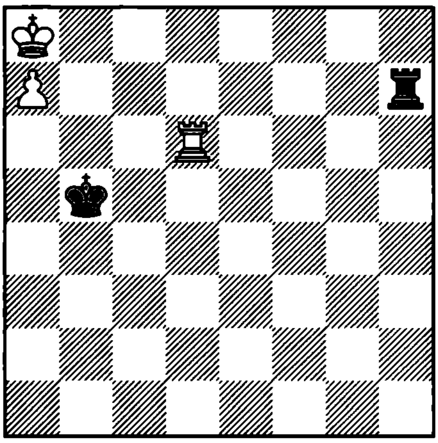

1. ? +–

115. Theoretical position

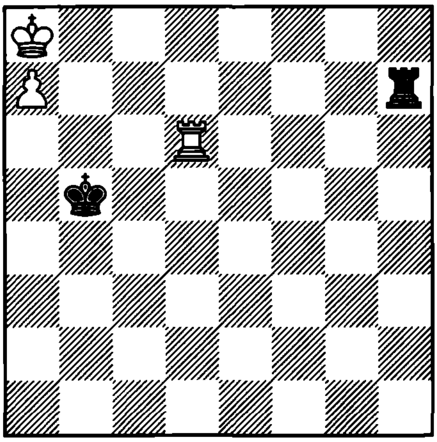

1... ? =

116. Ponziani
1787

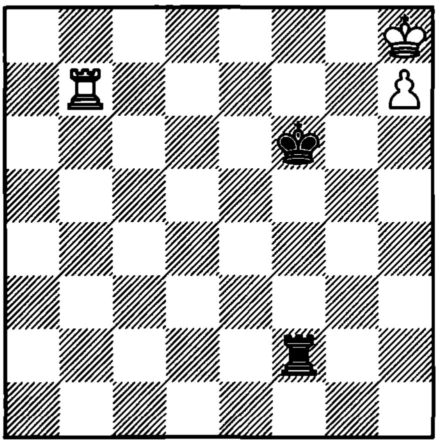

1. ? +-

117. Berger
1890

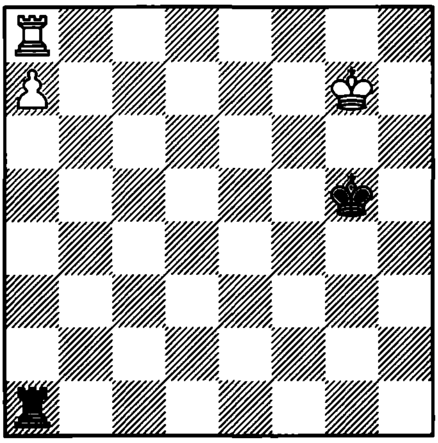

1. ? =

118. Theoretical position

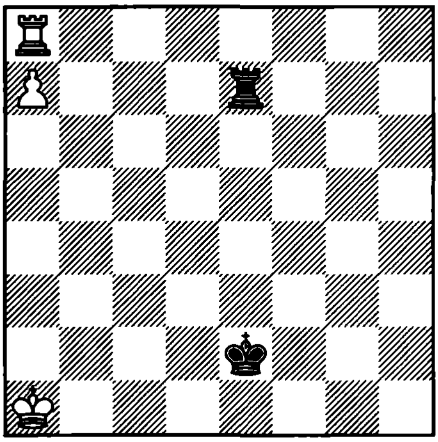

1. ? +-

119. Theoretical position

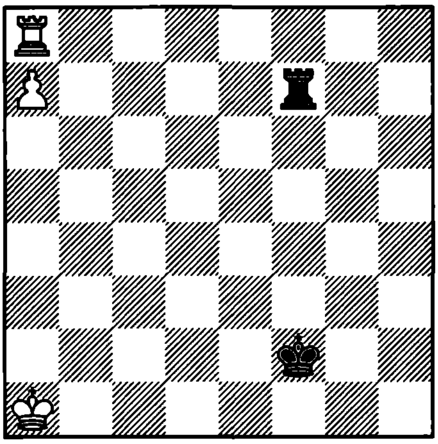

1. ? =

120. Romanovsky
1938

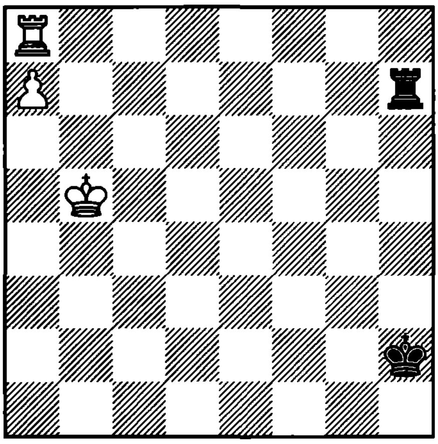

1. ? +-

121. Cheron
1923

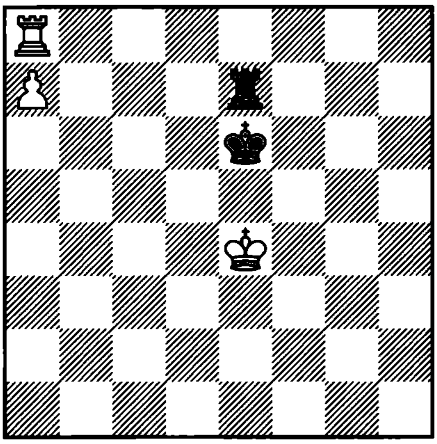

1... ? =

122. Cheron
1923

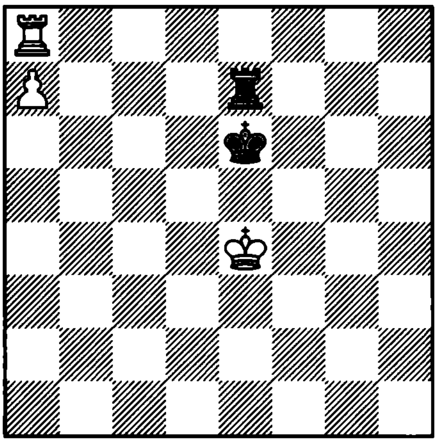

1. ? +–

123. Theoretical position

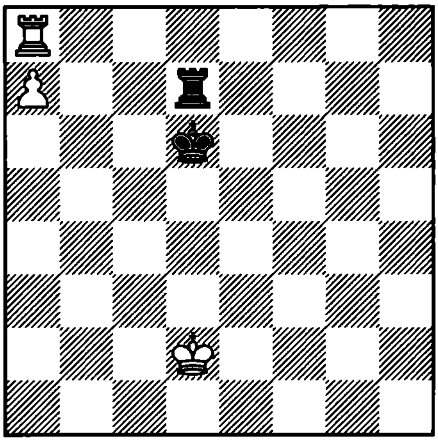

1. ? =

124. Grigoriev
1934

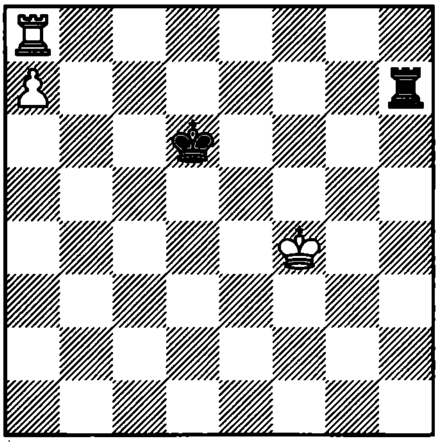

1... ? +–

125. Seyboth
1899

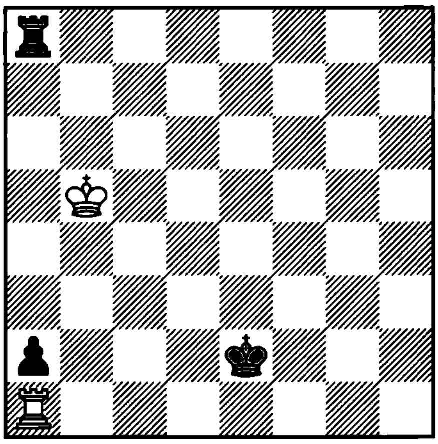

1. ? =

126. Averbakh
1972

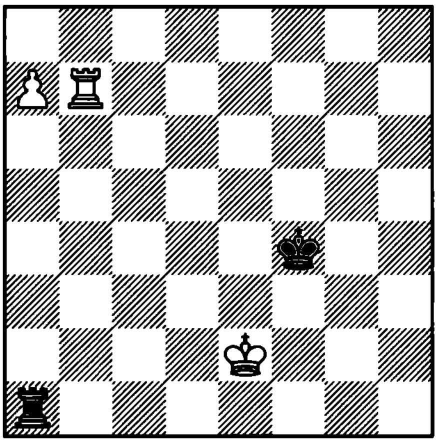

1... ? =

127. Ahrend
1907

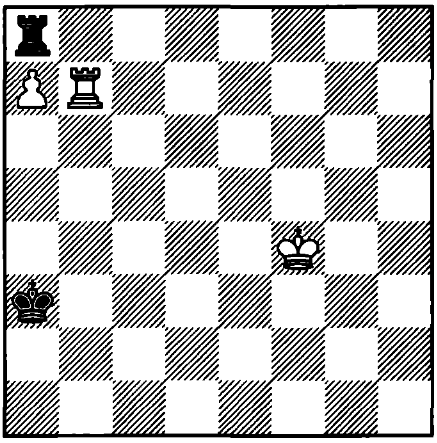

1. ? +–

128. Seyboth
1899

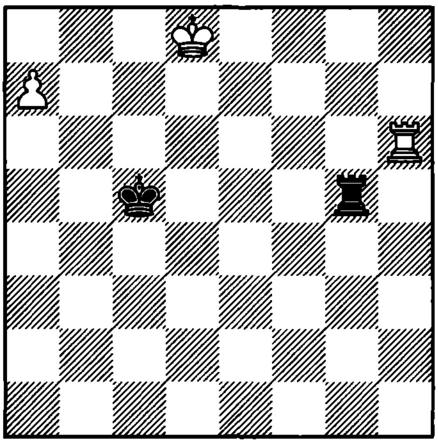

1... ? =

129. Troitzky
1925

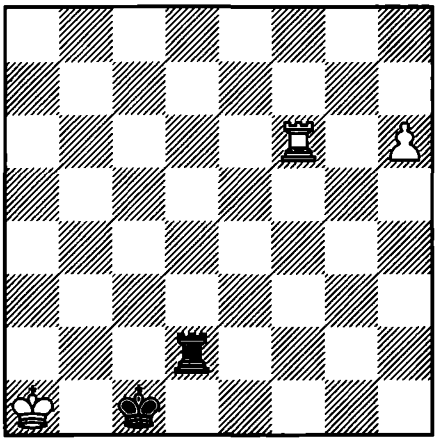

1. ? +–

130. Puder

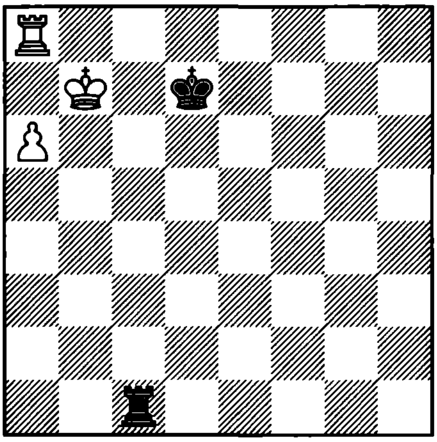

1. ? +–

131. Cheron
1923

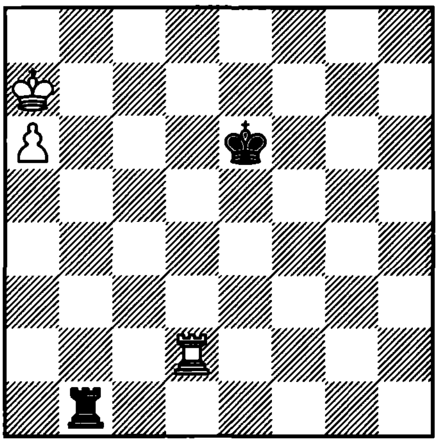

1... ? =

132. Nunn and Computer
1992

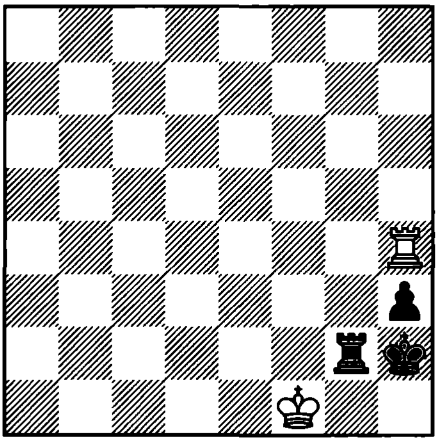

1. ? =

133. Minev
1985

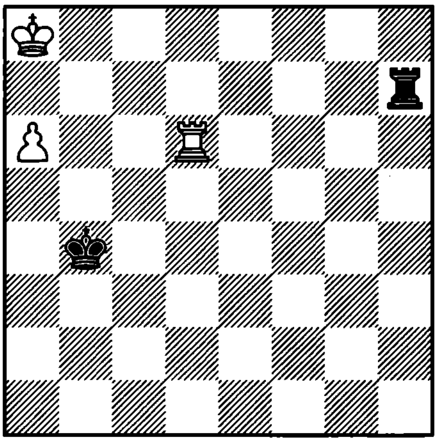

1. ? =

134. Grigoriev
1936

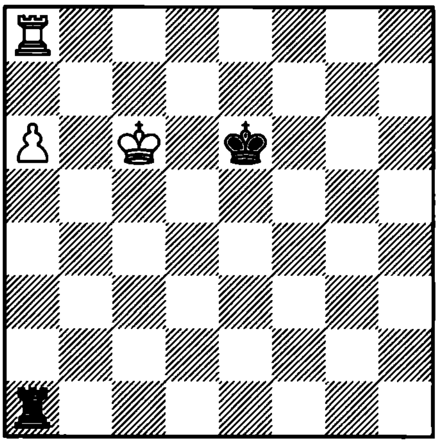

1... ? +-

135. Loyd
1878

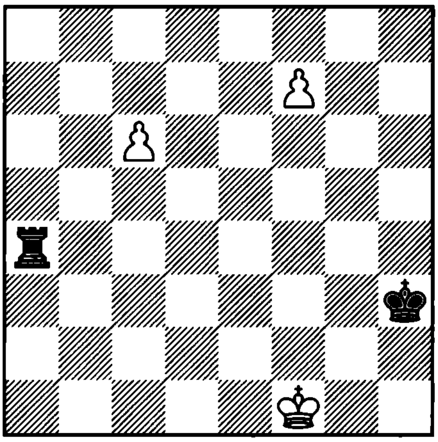

1. ? +-

136. Gurgenidze
1972

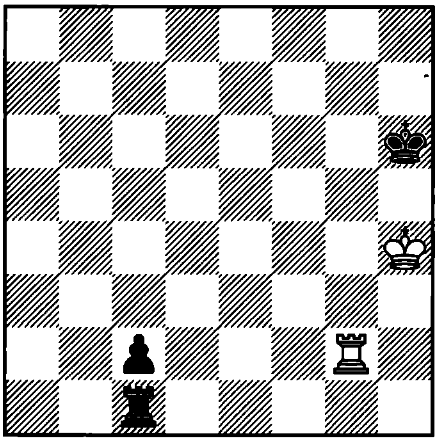

1. ? =

137. Levenfish and Smyslov
1955

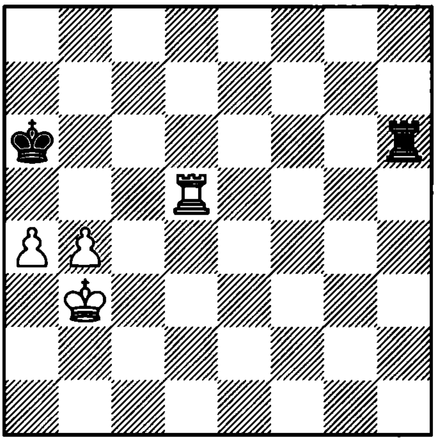

1. ? +-

138. De Feijter
1936

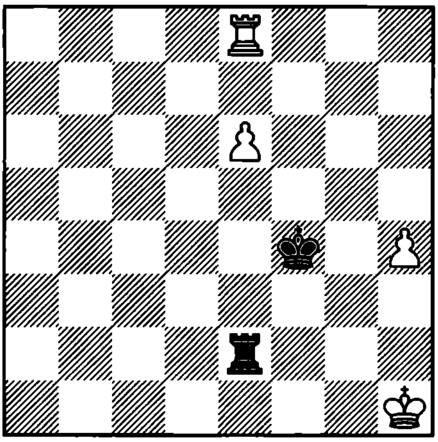

1. ? +-

139. P. Farago
1935

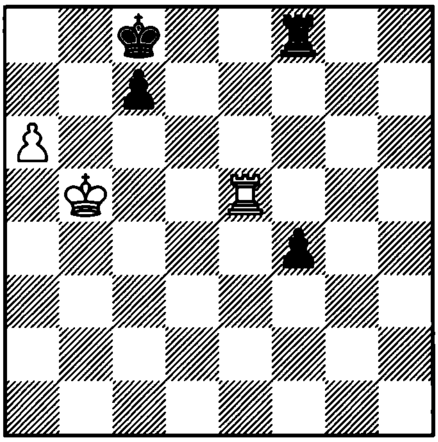

1. ? =

140. Duras
1902

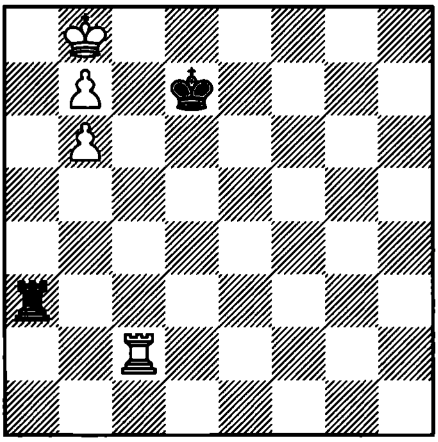

1. ? +–

141. Lukyanov
1978

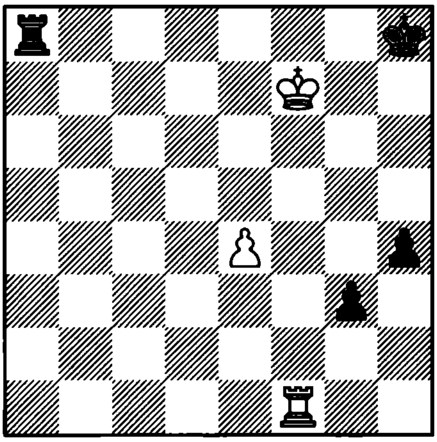

1. ? =

142. Alekhine
1933

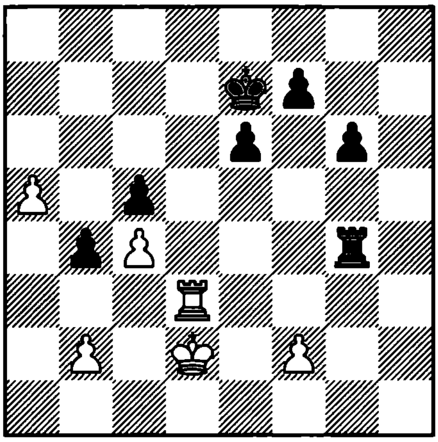

1. ? +–

143. Troitzky
1910

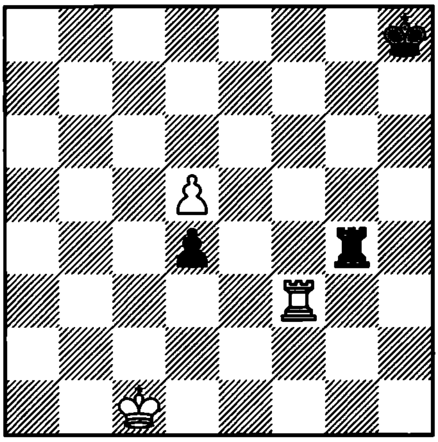

1. ? +–

144. Alekhine – Bogoliubov
Germany, 1929

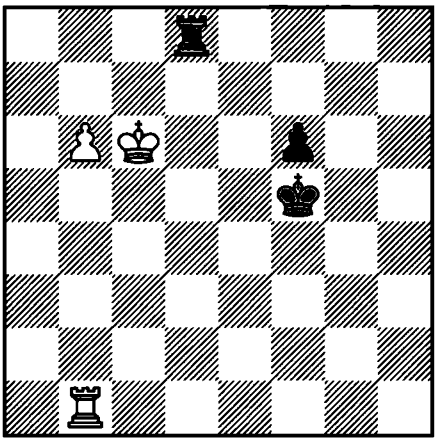

1... ?

145. Cook
1864

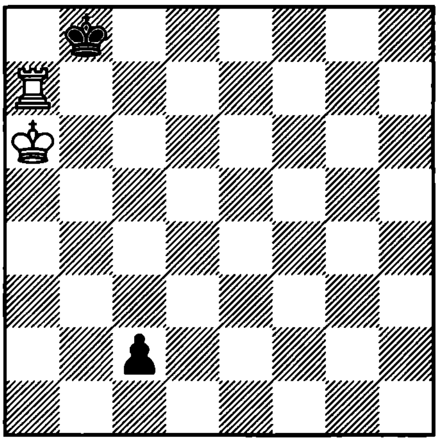

1. ? =

146. Euwe
1934

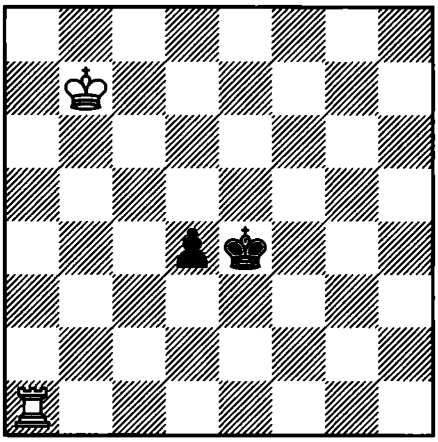

1. ? +–

147. Euwe
1940

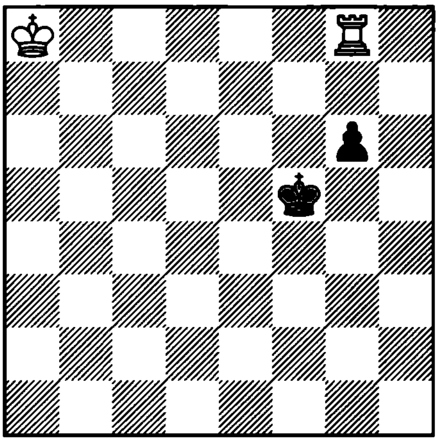

1. ? +–

148. Euwe
1934

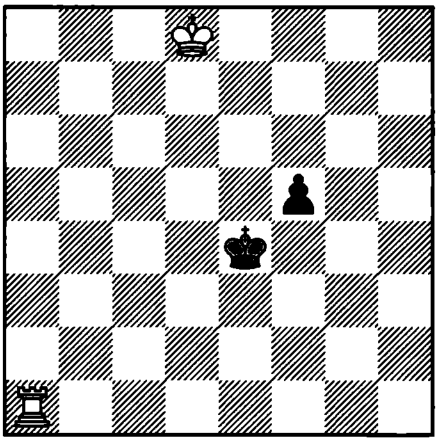

1. ? +–

149. Theoretical position

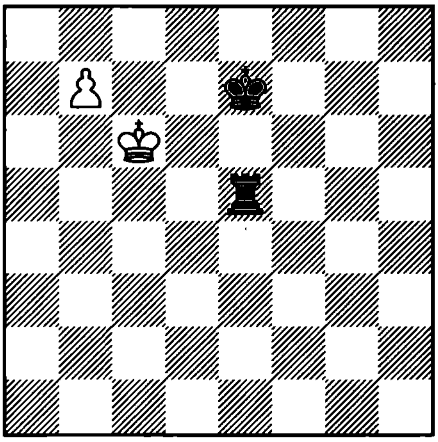

1… ? =

150. Hanneman
1921

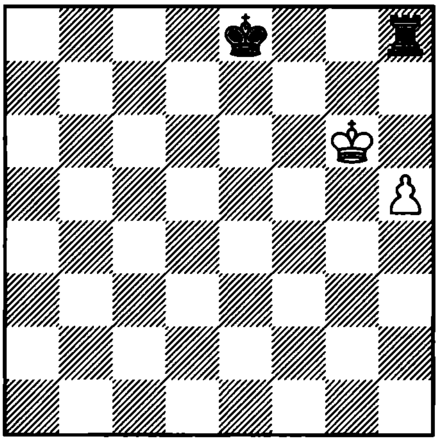

1. ? =

151. Sozin
1935

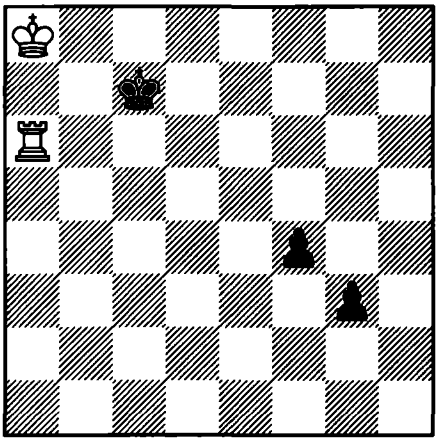

1. ? +–

152. Maizelis
1950

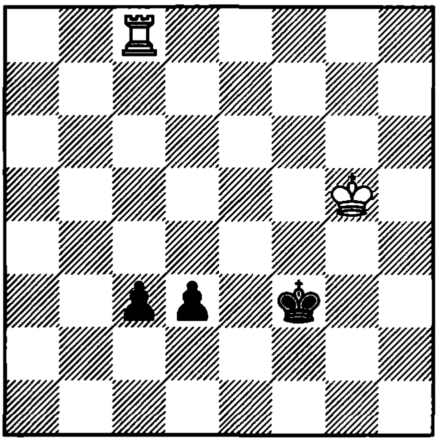

1... ? =

153. Euwe
1940

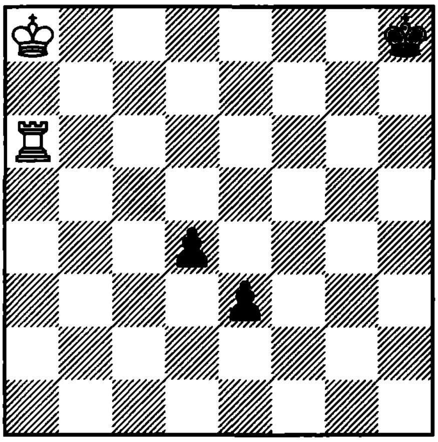

1. ? +–

154. Mieses
1920

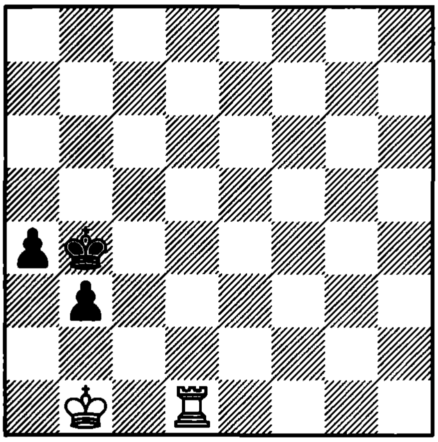

1... ? +–

155. Moravec
1913

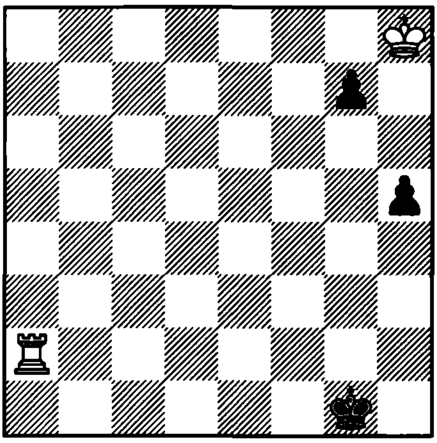

1. ? +–

156. Moravec
1924

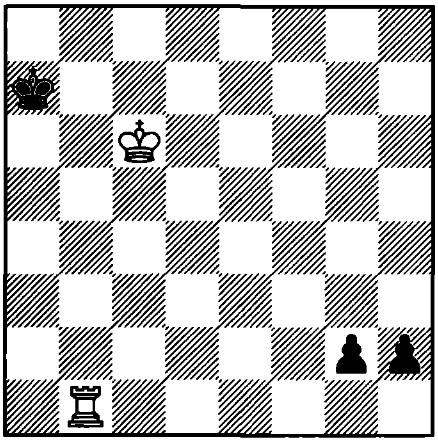

1. ? =

157. Kling and Horwitz

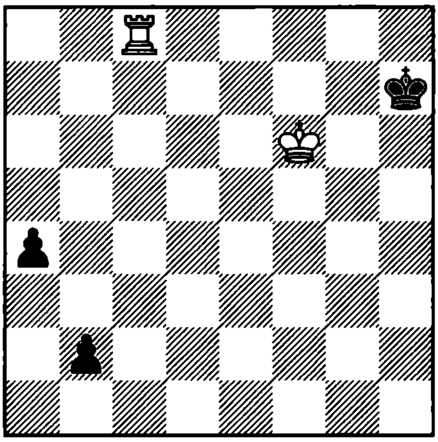

1. ? +–

158. Dolgov
1982

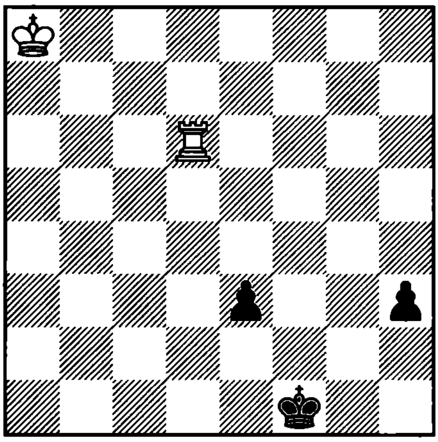

1. ? =

159. Chekhover
1949

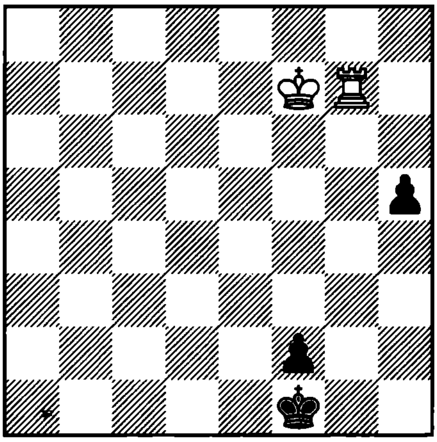

1. ? =

160. Euwe
1940

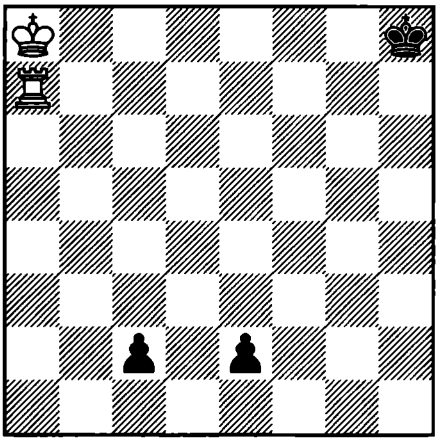

1. ? +–

161. Euwe
1940

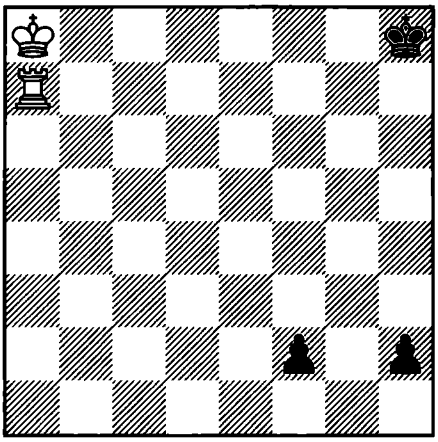

1. ? =

162. De Feijter
1933

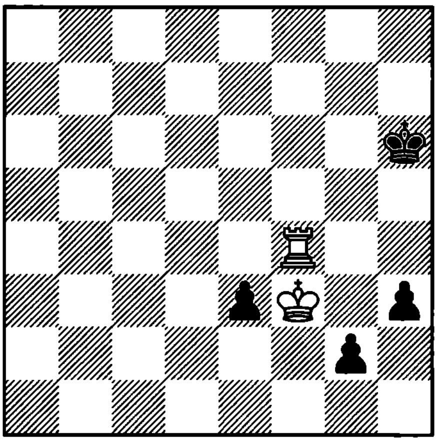

1. ? =

163. V. Platov and M. Platov
1925

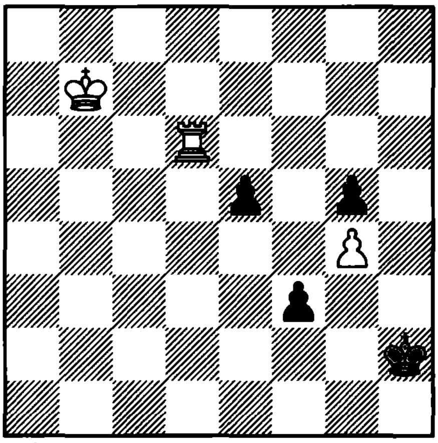

1. ? =

164. Rinck
1920

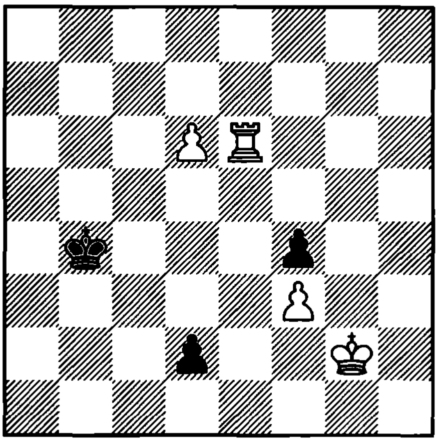

1. ? +–

165. Rinck
1945

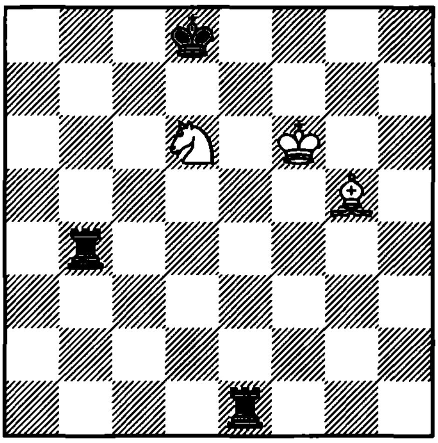

1. ? =

166. V. Platov and M. Platov
1907

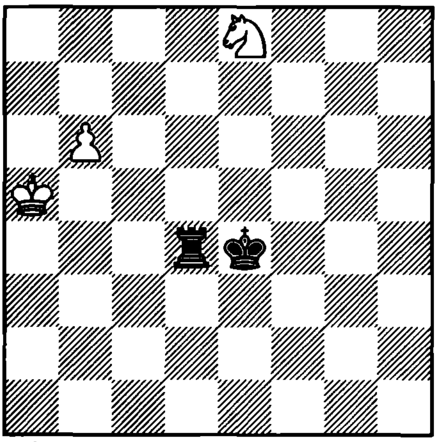

1. ? +–

167. Mikhailov
1953

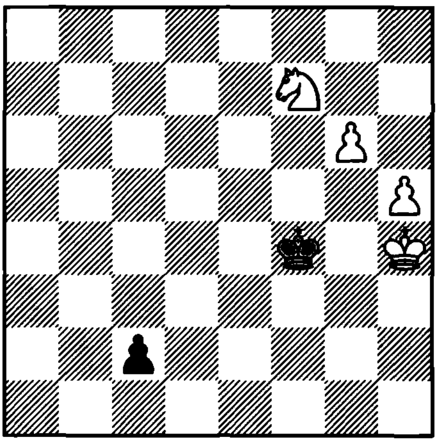

1. ? =

168. Rinck
1932

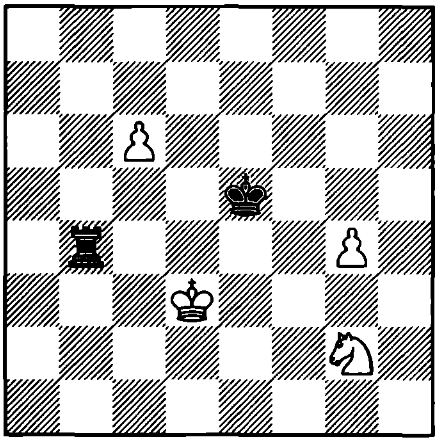

1. ? +–

169. Holm
1912

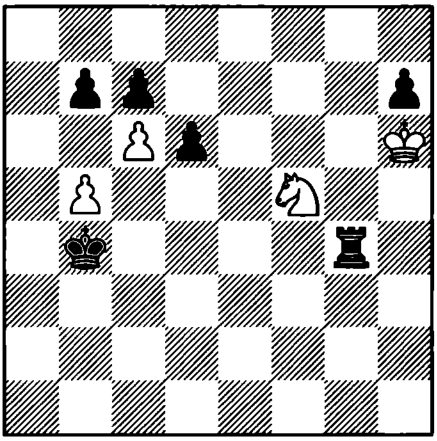

1. ? +−

170. Fine
1941

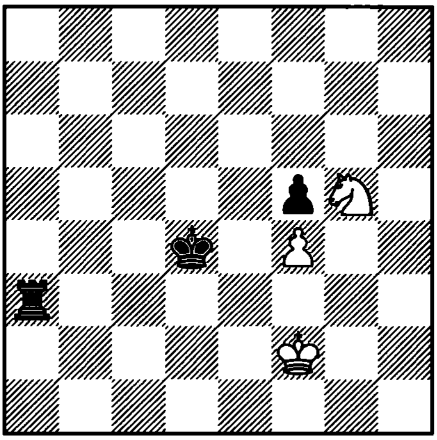

1... ? −+

171. Kekely
1986

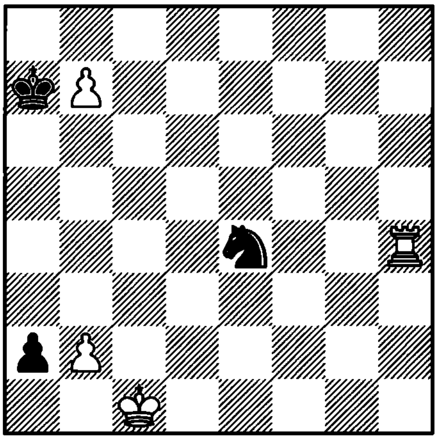

1. ? =

172. Bron
1958

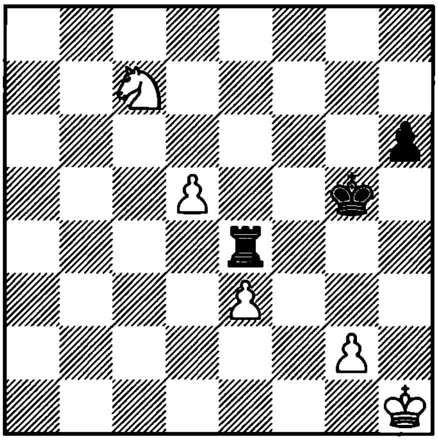

1. ? +−

173. Herlin
1862

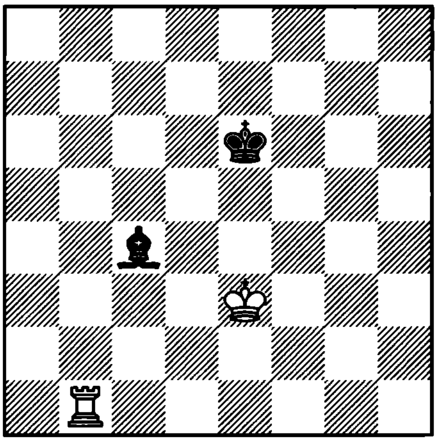

1. ? +−

174. Herlin
1862

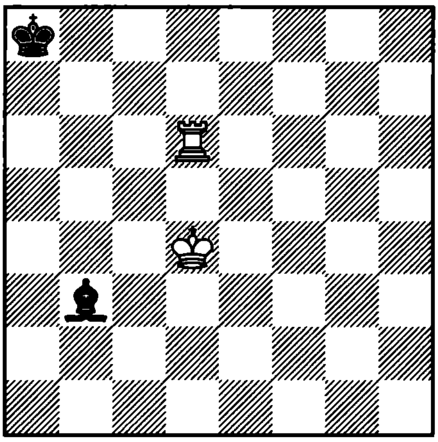

1. ? +−

175. Kling and Horwitz
1851

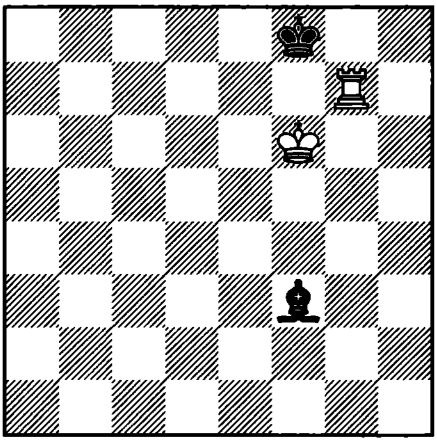

1. ? +–

176. Kling and Horwitz
1851

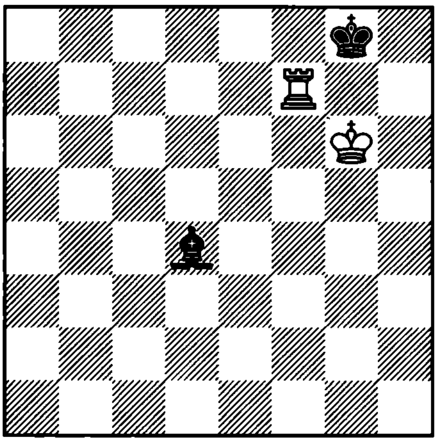

1... ? +–

177. Weenink
1918

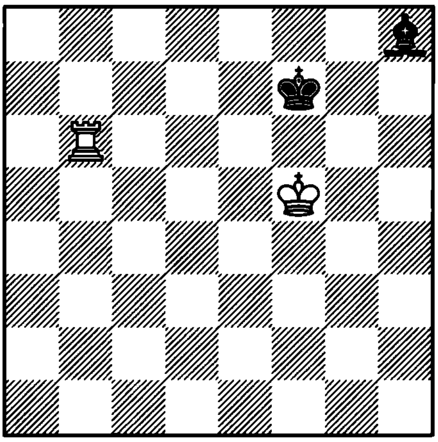

1. ? +–

178. Platov
1925

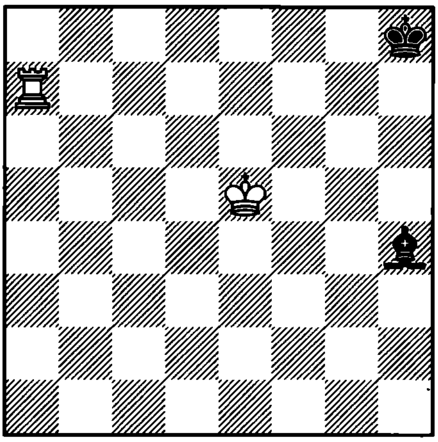

1. ? +–

179. Berger
1890

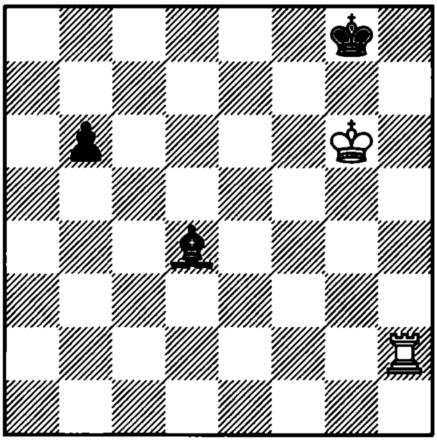

1. ? +–

180. Guy
1940

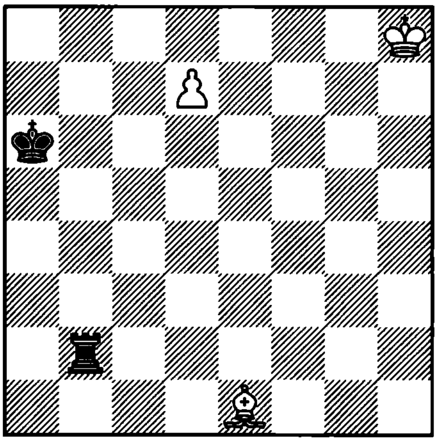

1. ? +–

181. Kubbel
1908

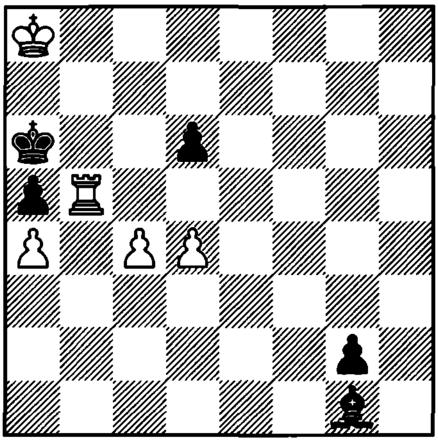

1. ? =

182. Heiskanen
1965

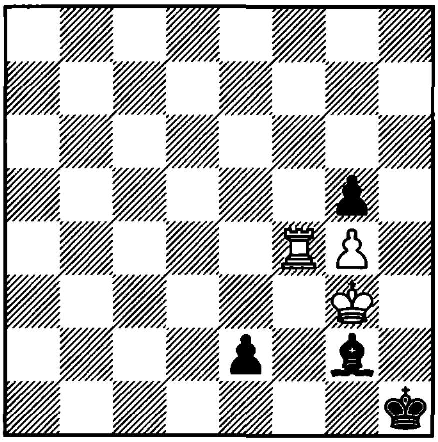

1. ? =

183. Rinck
1925

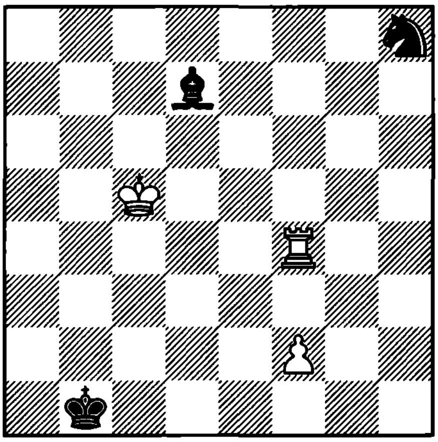

1. ? +–

184. Rinck
1914

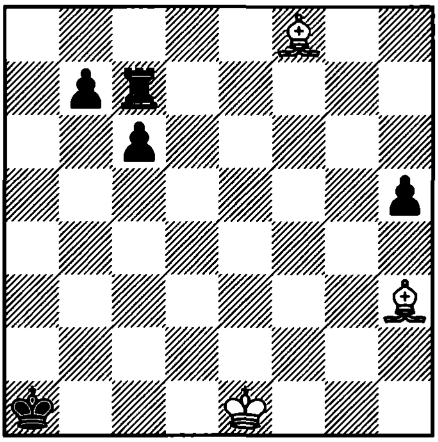

1. ? +–

185. Rinck
1922

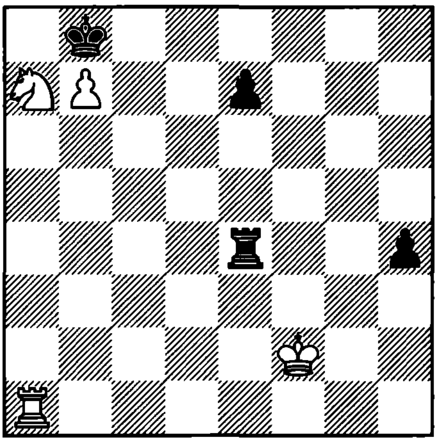

1. ? +–

186. Rinck
1922

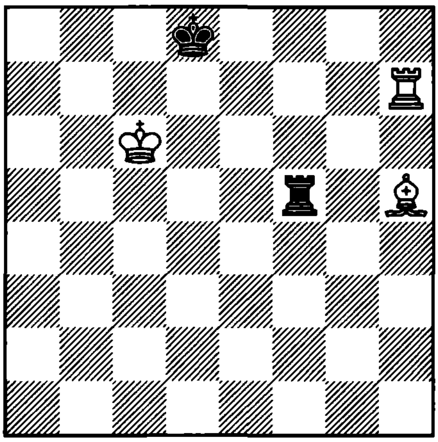

1. ? +–

187. Mattison
1914

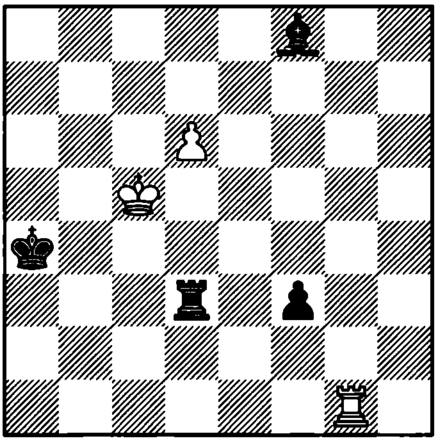

1. ? =

188. Rinck
1938

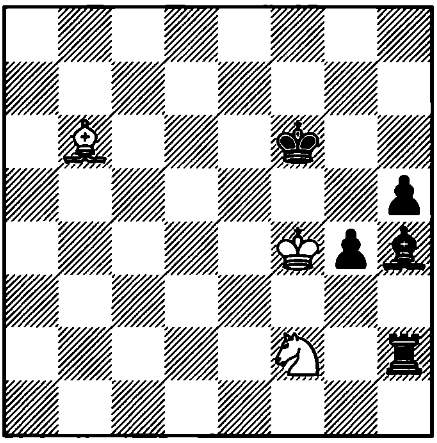

1. ? =

189. Rinck
1924

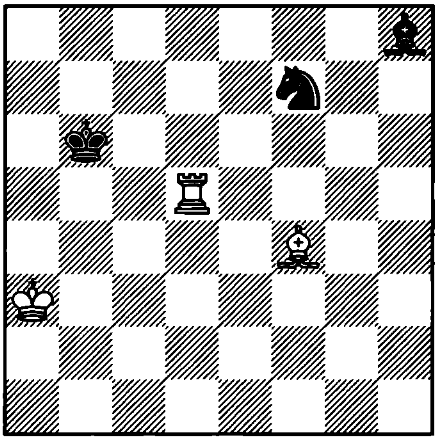

1. ? +–

190. Rinck
1924

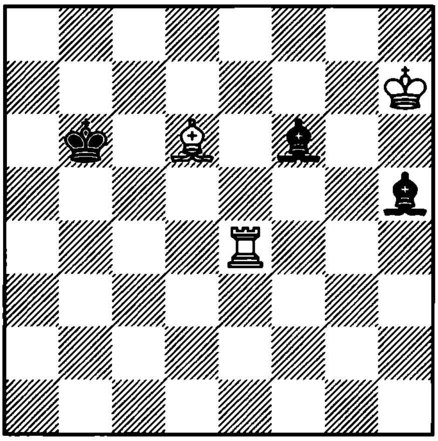

1. ? +–

191. Rinck
1927

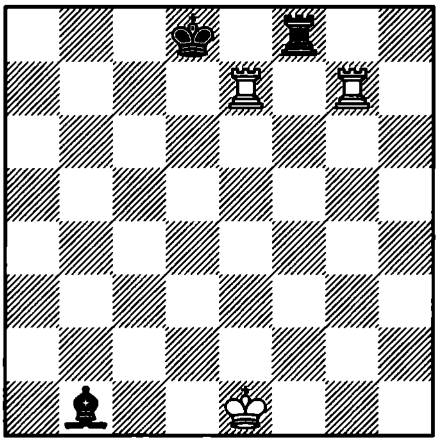

1. ? +–

192. De Labourdonnais
1837

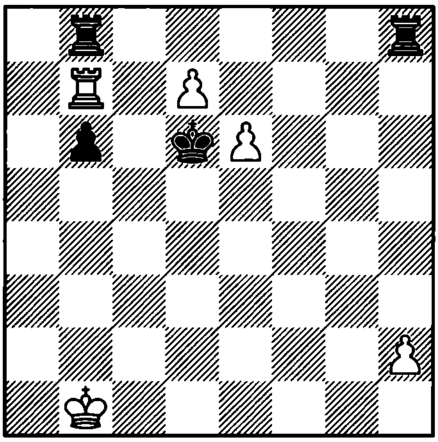

1. ? +–

193. Kling and Horwitz
1851

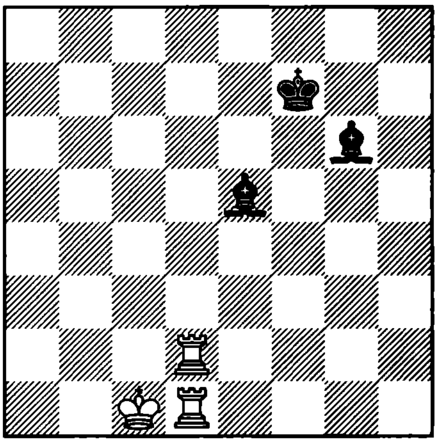

1. ? +–

194. Sochniev
1981

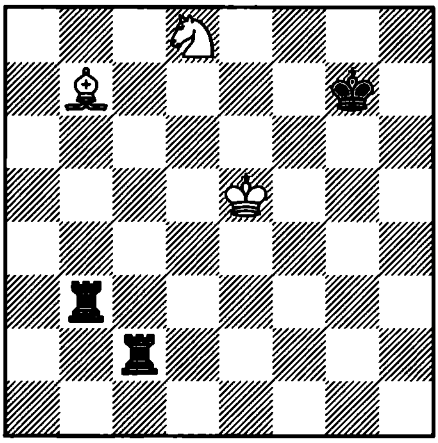

1. ? =

195. Rinck
1921

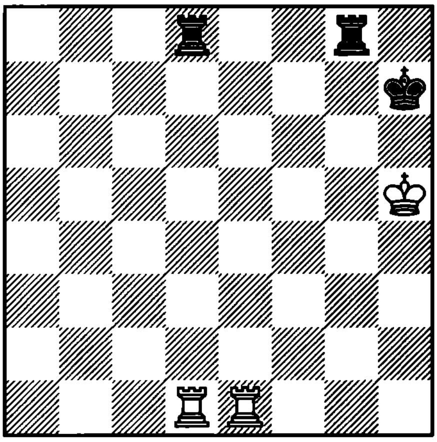

1. ? +–

196. Greco
1612

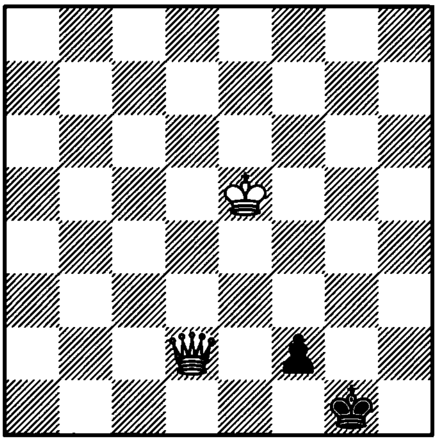

1. ? +–

197. Salvioli
1887

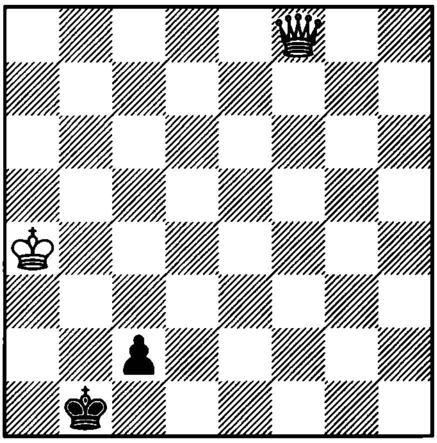

1. ? +–

198. Lolli
1763

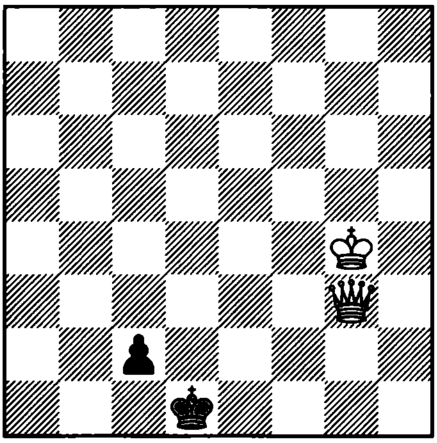

1. ? +–

199. Salvioli
1887

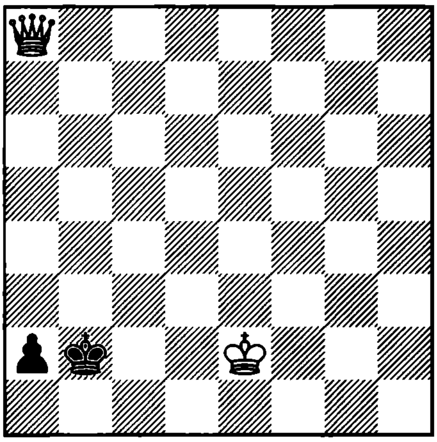

1. ? +–

200. Salvioli
1887

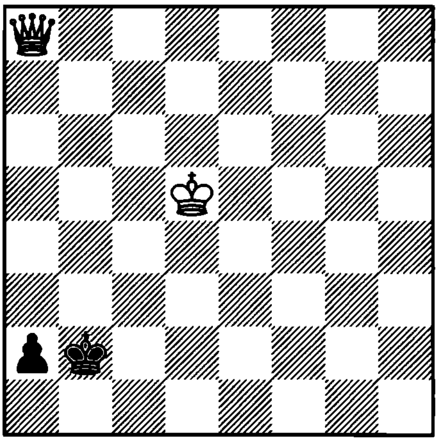

1. ? +–

201. Lolli
1763

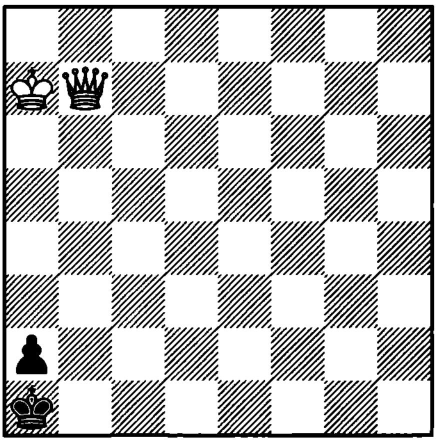

1. ? +–

202. Horwitz
1879

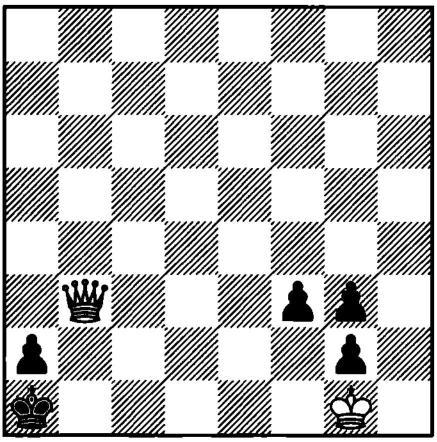

1. ? +–

203. Grigoriev
1932

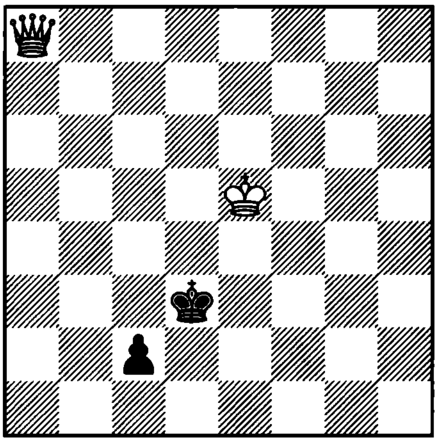

1. ? +–

204. Theoretical position

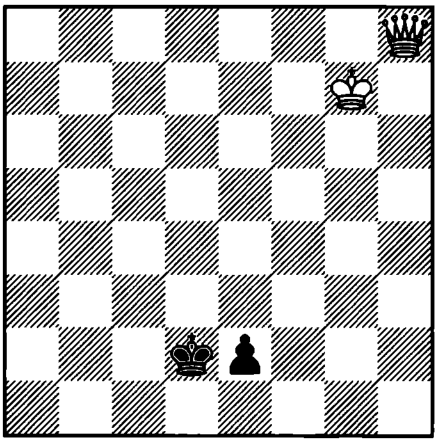

1. ? +–

205. Theoretical position
1949

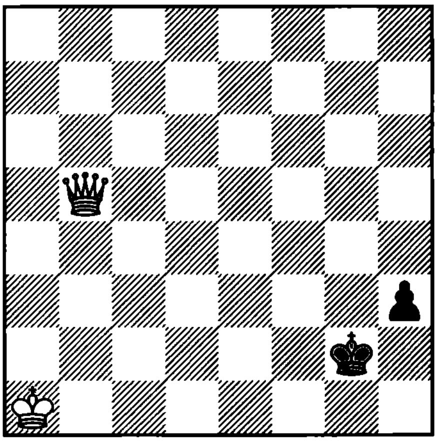

1. ? +–

206. Cozio

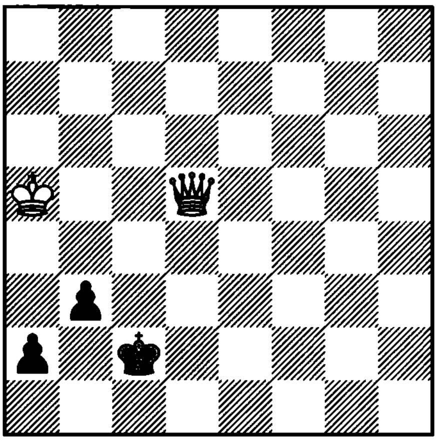

1. ? +–

207. Kling and Horwitz
1851

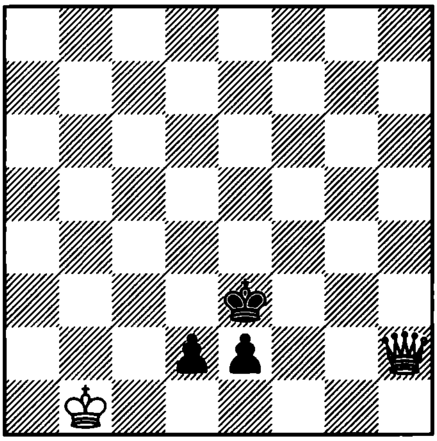

1. ? +–

208. Berger
1922

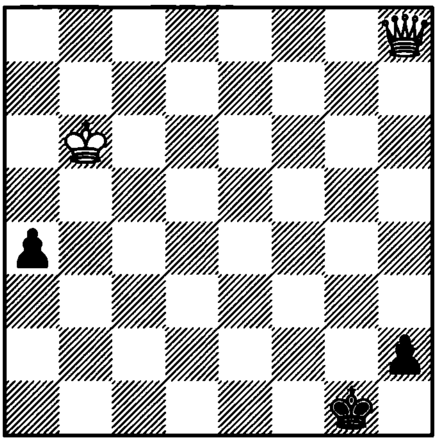

1. ? +–

209. Miller
1976

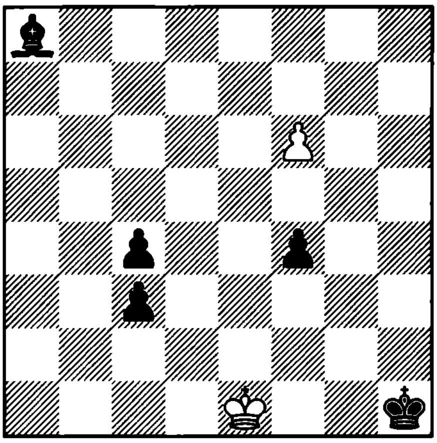

1. ? +–

210. Cheron
1945

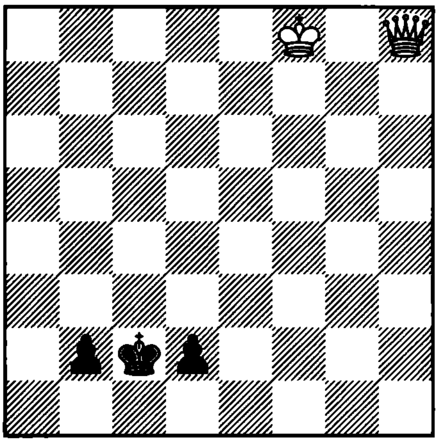

1. ? +–

211. Berger

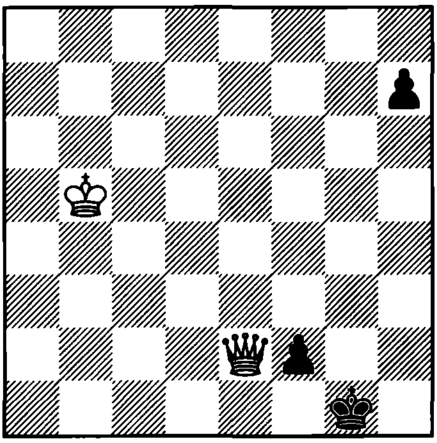

1. ? +–

212. Fine
1941

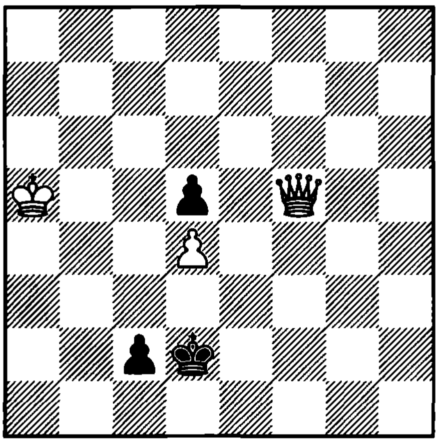

1. ? +–

213. Rinck
1938

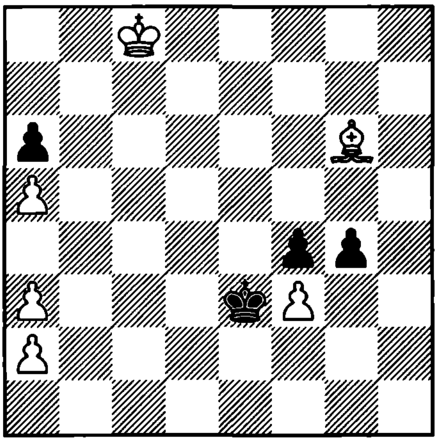

1. ? =

214. Rinck
1947

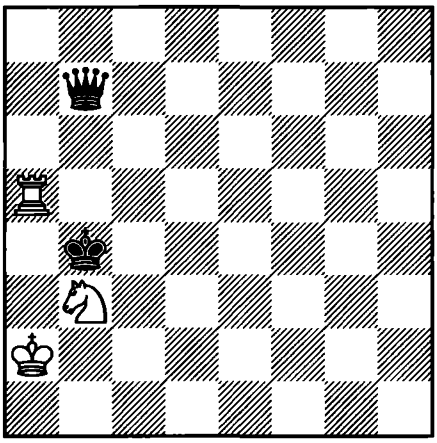

1. ? =

215. Stamma
1737

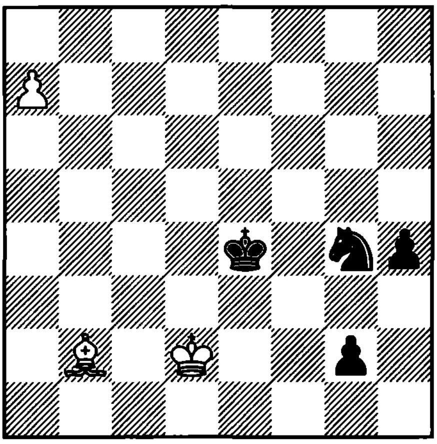

1. ? +–

216. Nadareishvili
1970

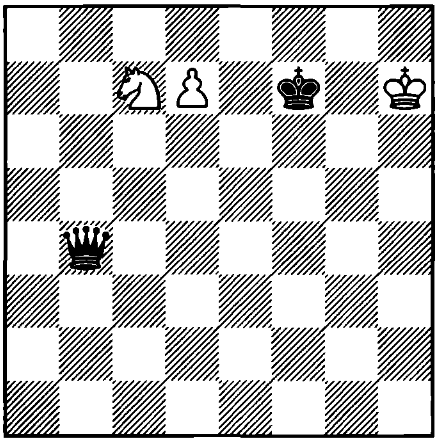

1. ? =

217. Kling and Horwitz
1851

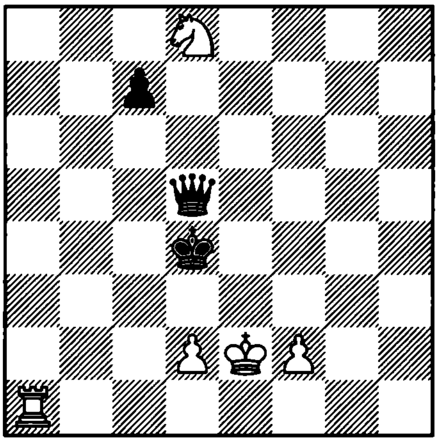

1. ? +–

218. Kling and Horwitz
1851

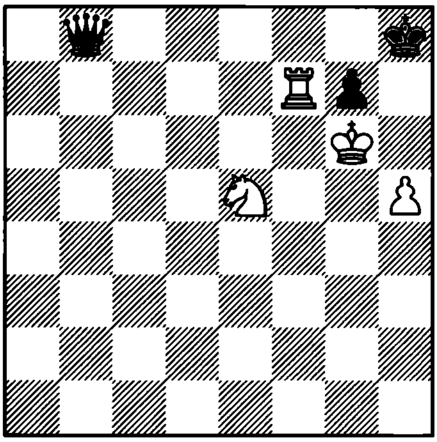

1. ? =

219. Kuznetsov
1963

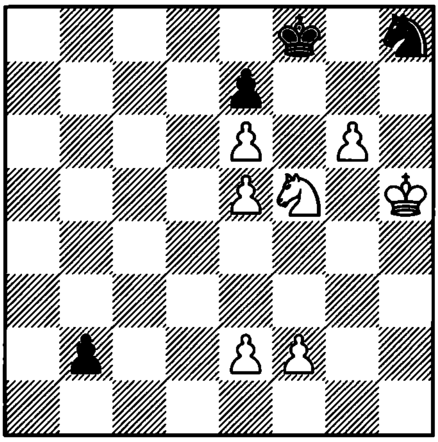

1. ? =

220. Tamkov
1976

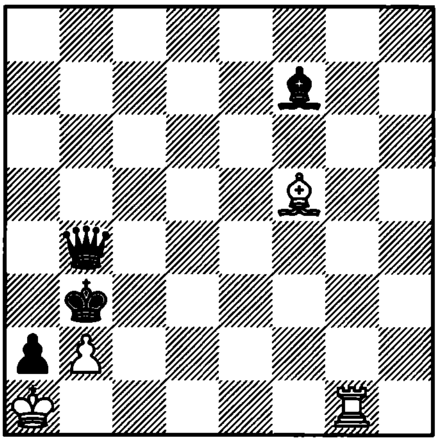

1. ? =

221. Troitzky
1900

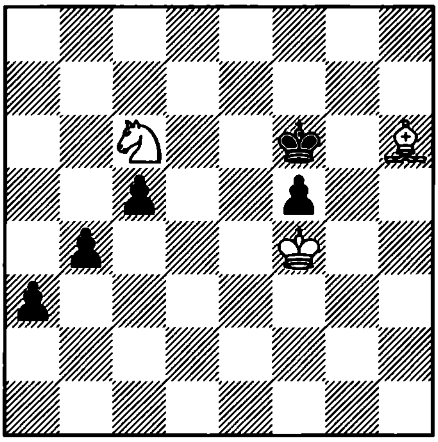

1. ? =

222. Amelung
1896

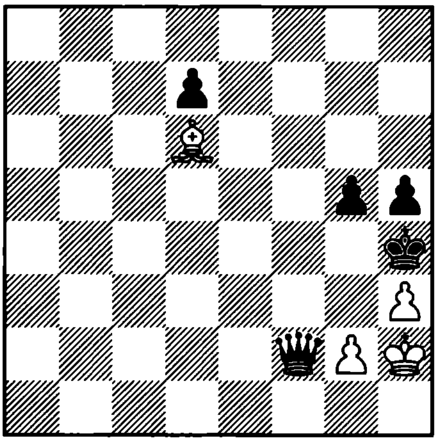

1... ? +–

223. Rubesamen
1938

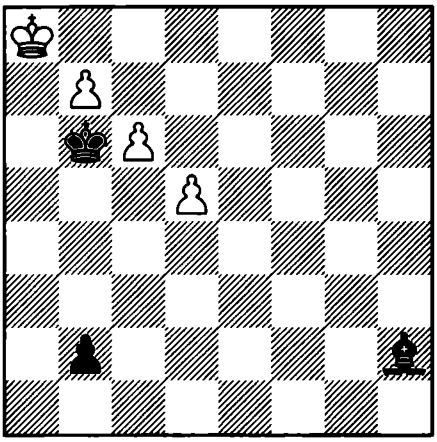

1. ? =

224. Stamma
1740

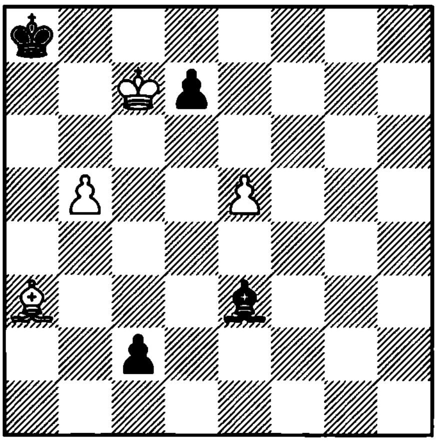

1. ? +–

225. Dobrescu
1987

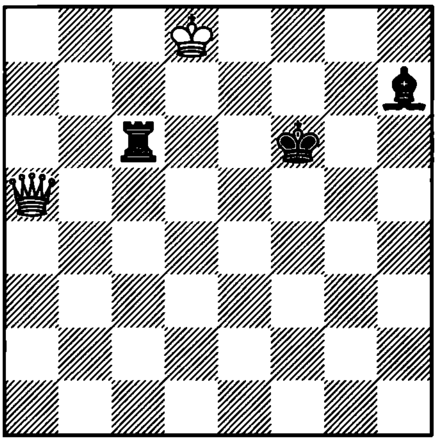

1. ? +–

226. Lolli
1763

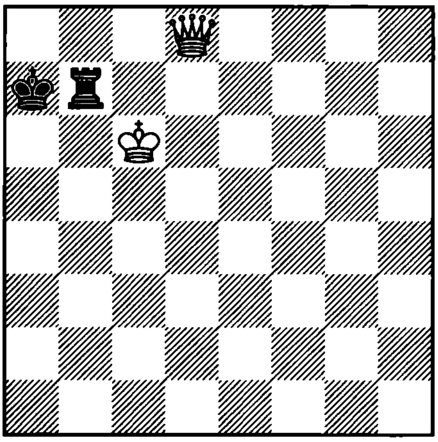

1. ? +–

227. Berger
1889

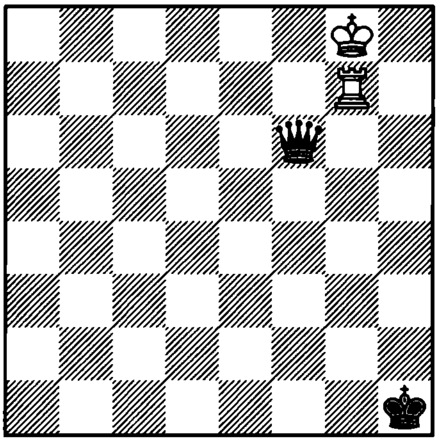

1. ? =

228. Euwe
1958

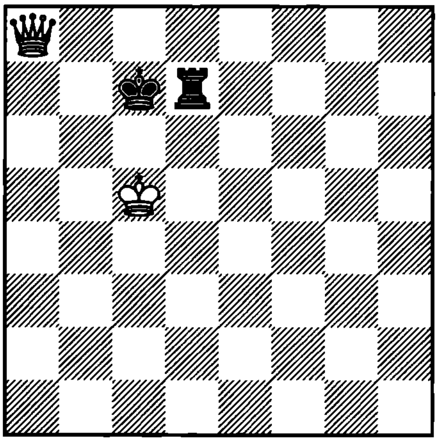

1… ? +–

229. Berger
1889

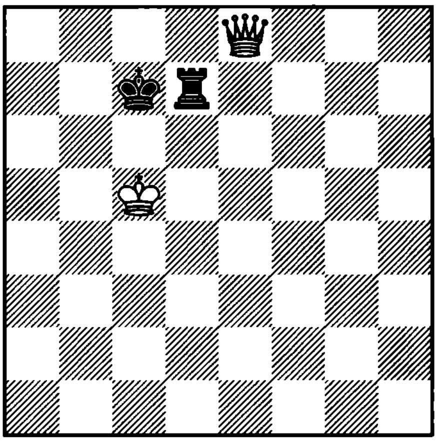

1... ? +–

230. Rinck
1916

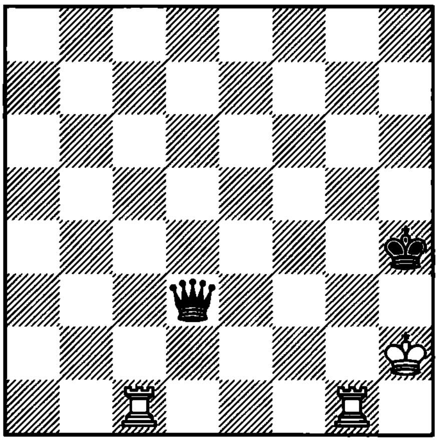

1. ? =

231. Prokes
1934

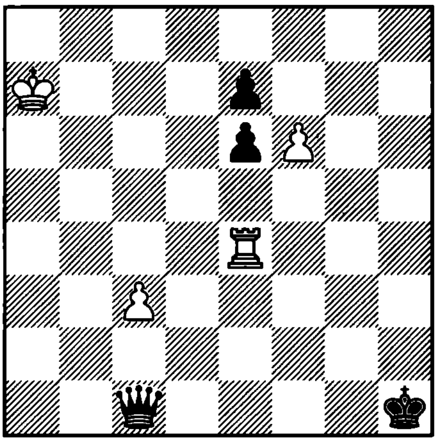

1. ? =

232. Del Rio
1750

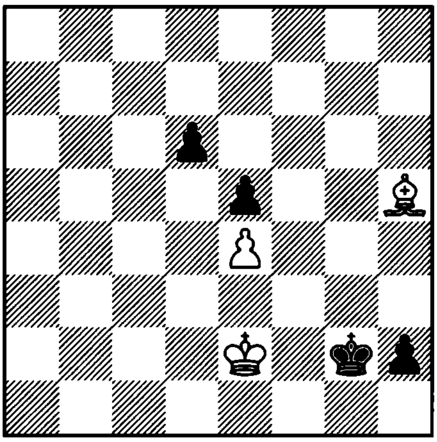

1. ? +–

233. Theoretical position

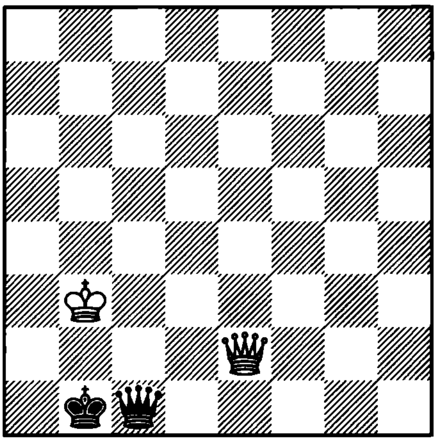

1... ? +–

234. Theoretical position
1949

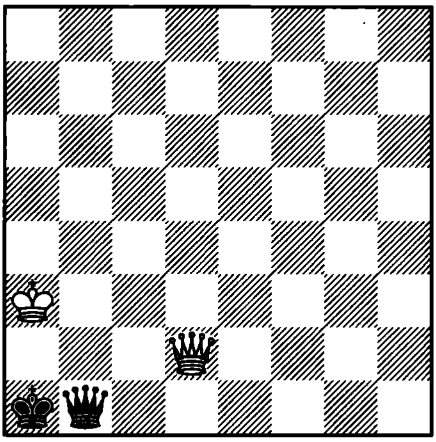

1... ? =

235. Theoretical position

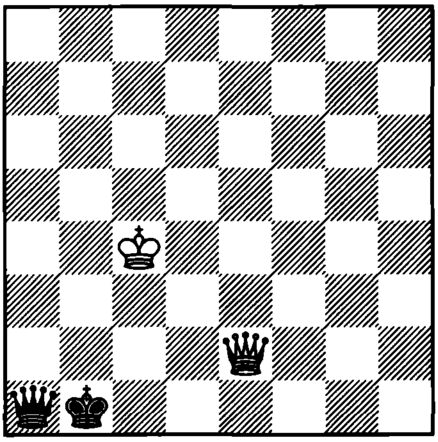

1. ? +−

236. Kayev
1940

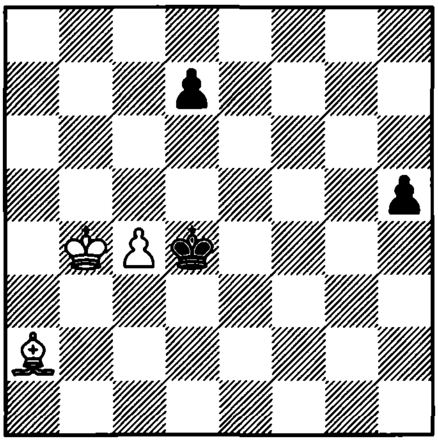

1. ? +−

237. Troitzky
1924

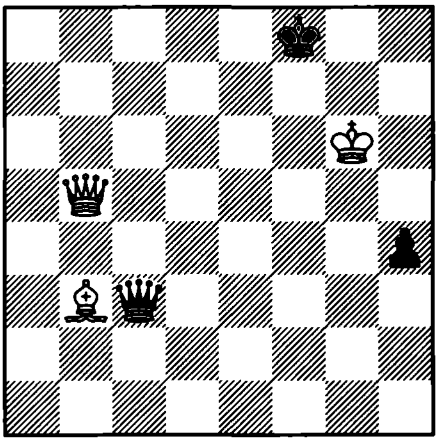

1. ? +−

238. Fine
1941

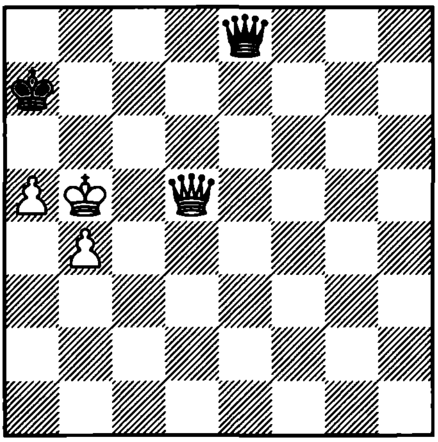

1. ? +−

239. Schurig

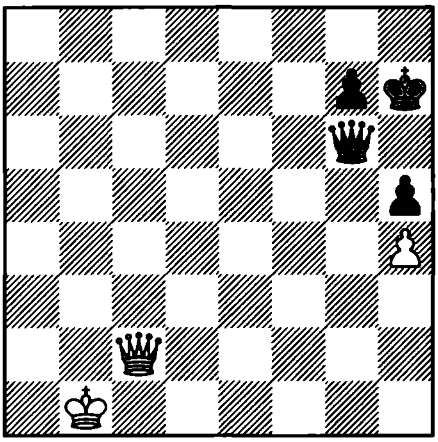

1. ? =

240. Chiburdanidze – Gaprindashvili
Tbilisi, 1984

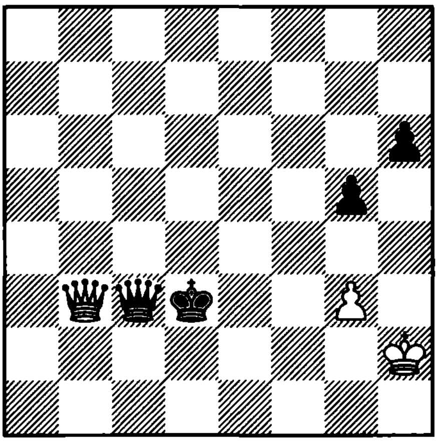

1. ?

241. Mendheim
1832

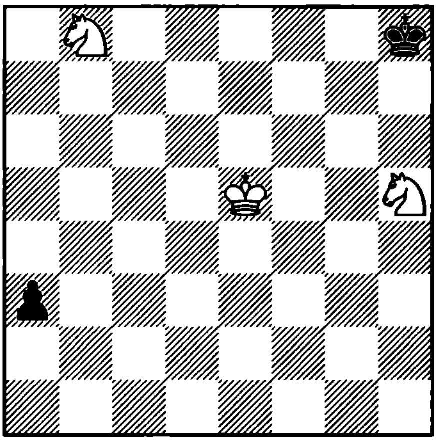

1. ? =

242. Mendheim
1832

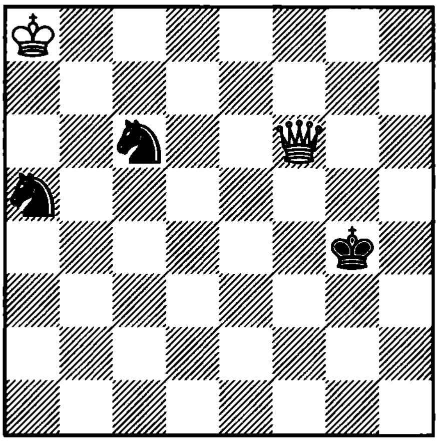

1... ? +–

243. Rinck
1949

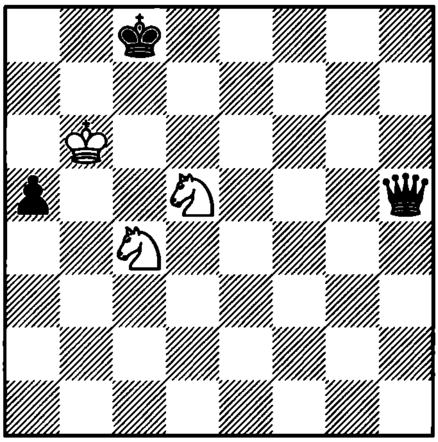

1. ? =

244. Bone
1841

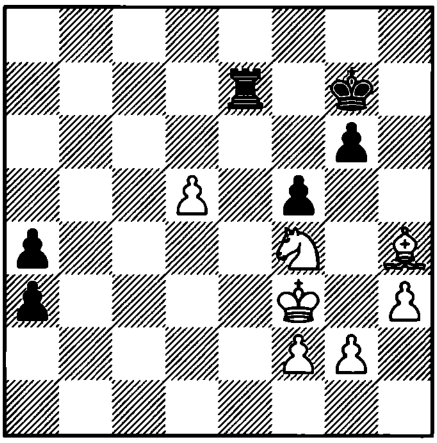

1. ? +–

245. Efron
1963

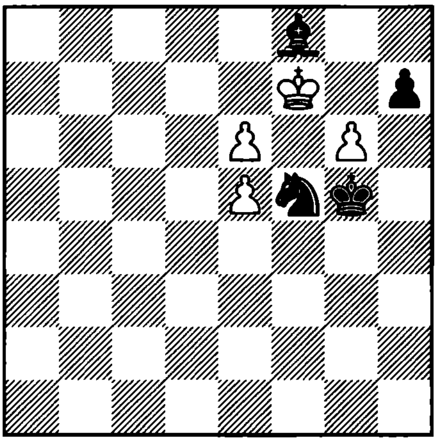

1. ? +–

246. Alesin
1947

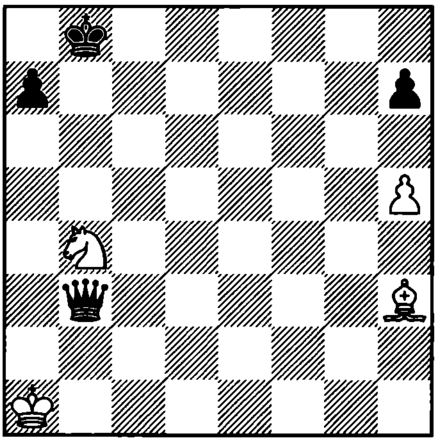

1. ? +–

247. Rinck
1928

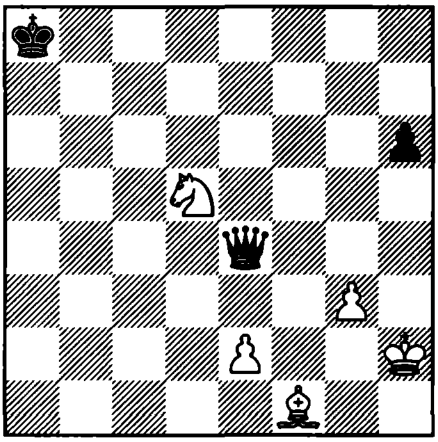

1. ? +–

248. Rinck
1948

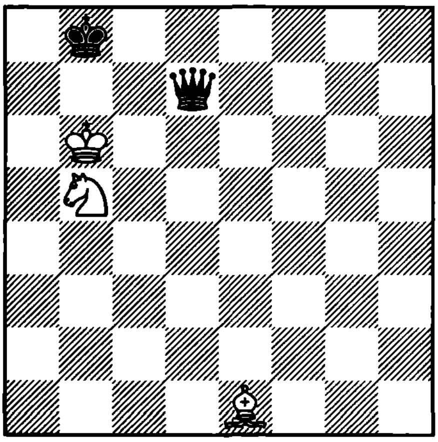

1. ? =

249. Roycroft
1958

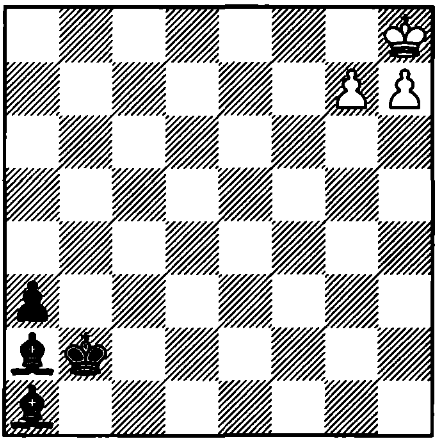

1. ? =

250. Rinck
1918

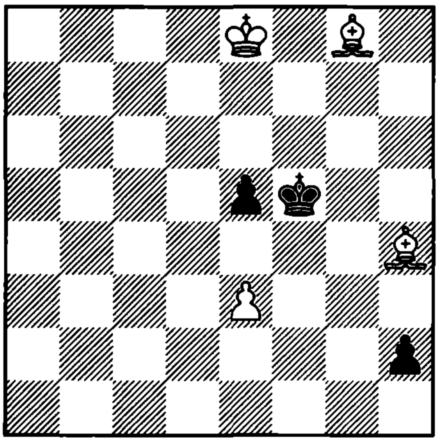

1. ? +–

251. Rinck
1939

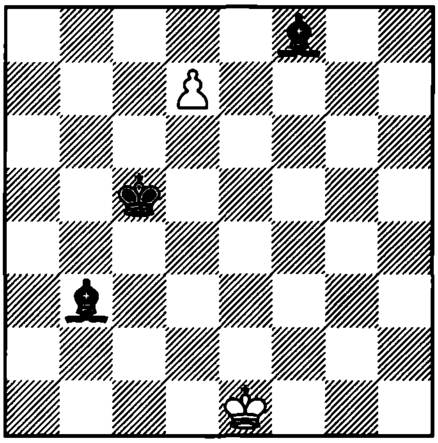

1. ? +–

252. Rinck
1939

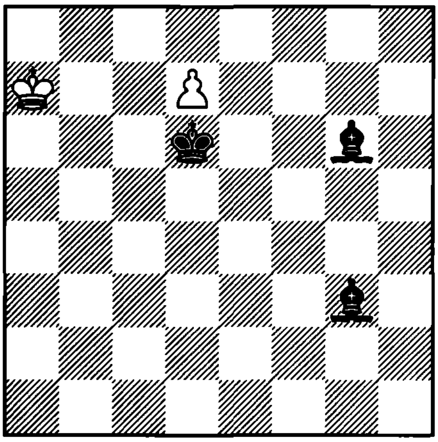

1. ? +–

253. Rinck
1939

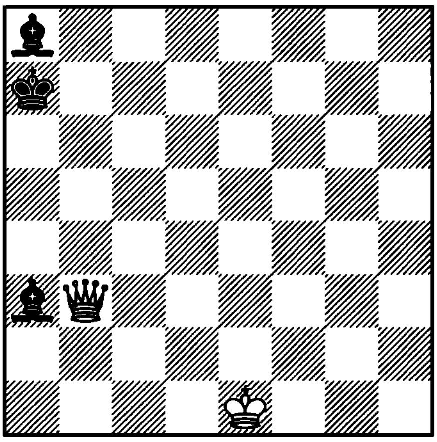

1... ? +–

254. Rinck
1936

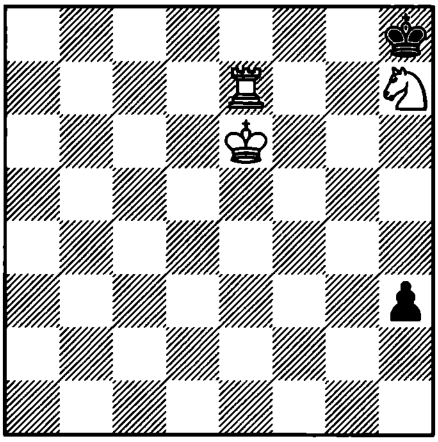

1... ? +–

255. Berger
1888

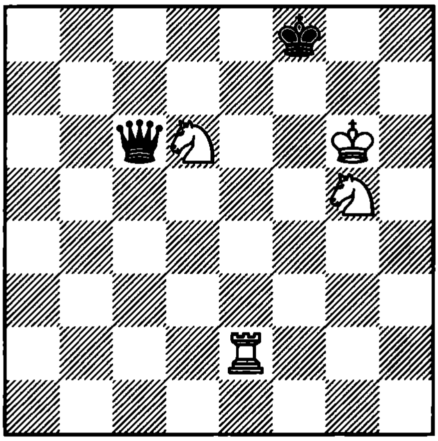

1. ? +–

256. Von Holzhausen
1898

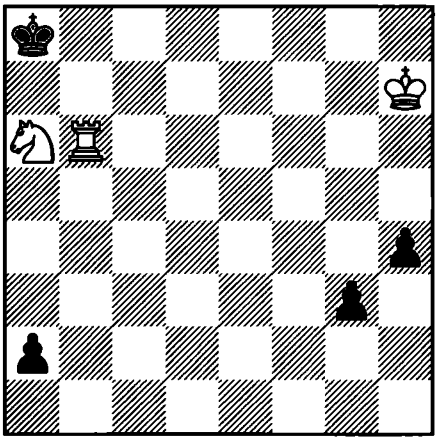

1. ? =

257. V. Platov and M. Platov
1914

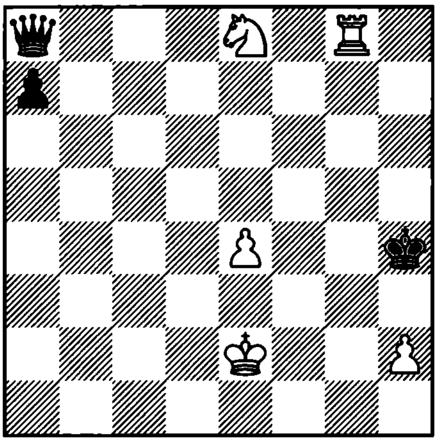

1. ? +–

258. Reti
1925

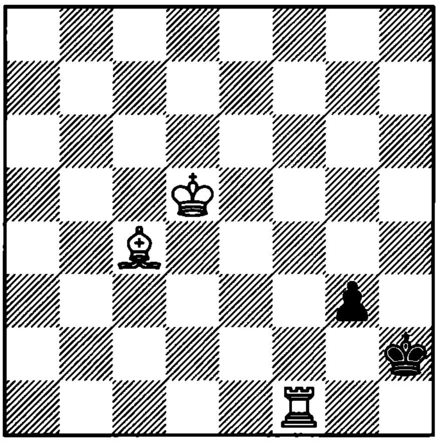

1. ? +–

259. Rinck
1936

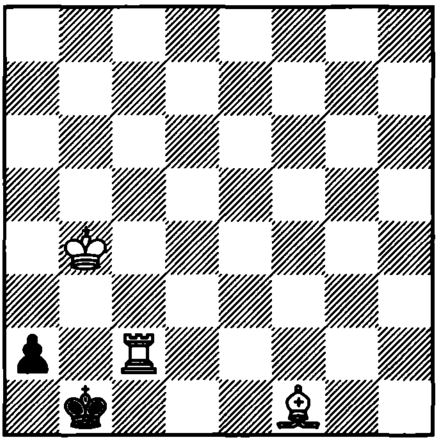

1. ? +–

260. Lazard
1901

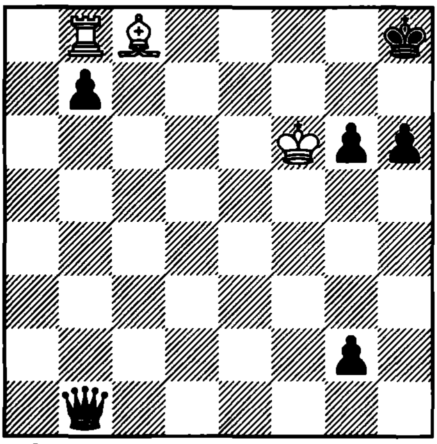

1. ? +–

261. Von Holzhausen
1912

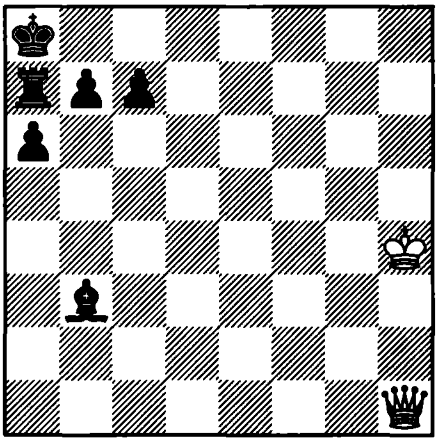

1. ? +–

262. Tavariani
1982

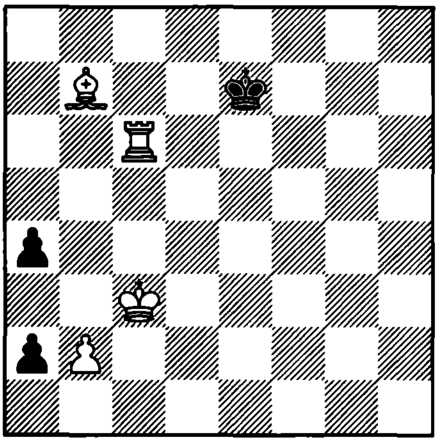

1. ? +–

263. Rinck
1951

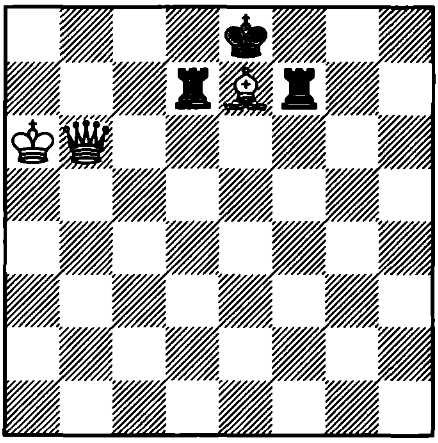

1. ? +–

264. Theoretical position

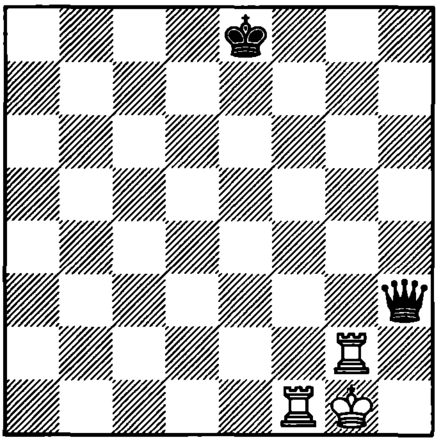

1. ? +–

265. Berger
1922

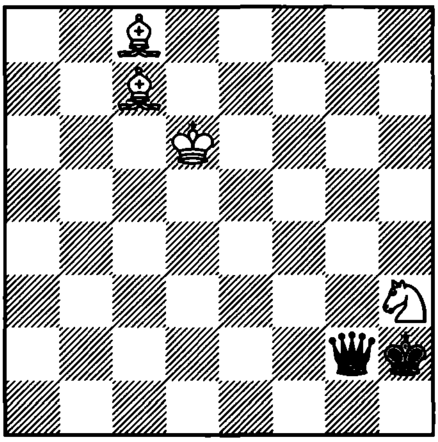

1. ? +–

266. Lamare

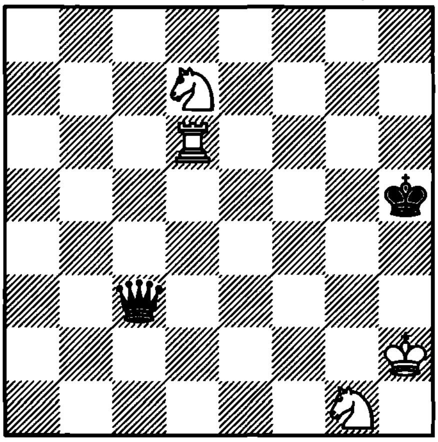

1. ? +–

267. Pogosiants
1987

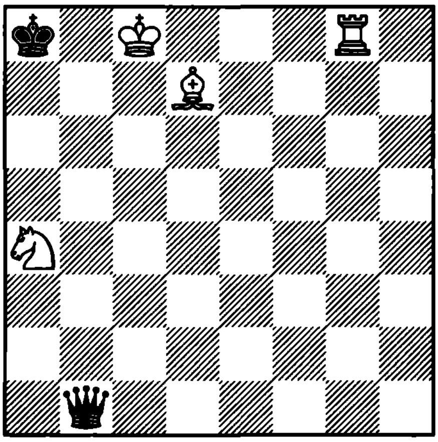

1. ? +–

268. Horwitz
1883

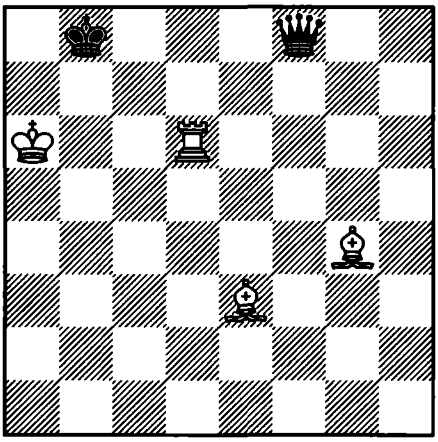

1. ? +–

269. Rinck
1929

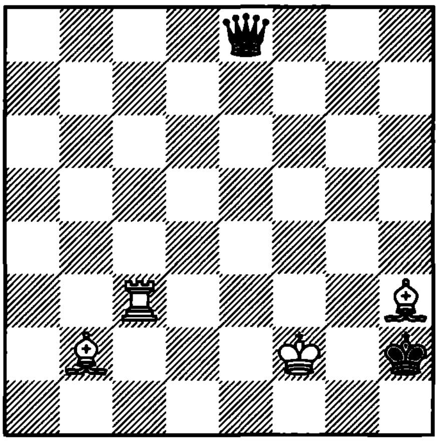

1. ? +–

270. Chernev
1961

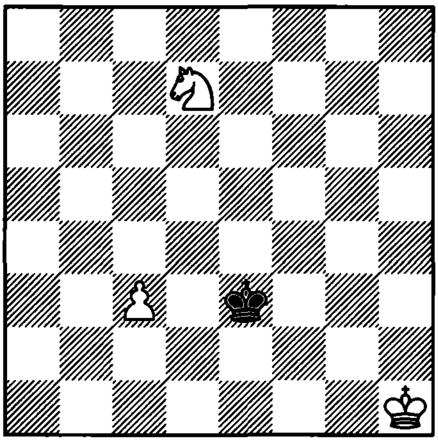

1. ? +–

271. Theoretical position

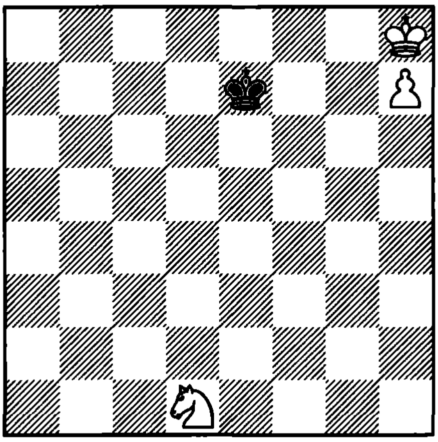

1... ? =

272. Cheron
1926

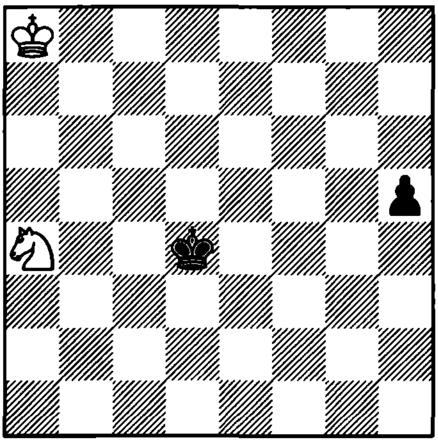

1. ? =

273. Theoretical position
1949

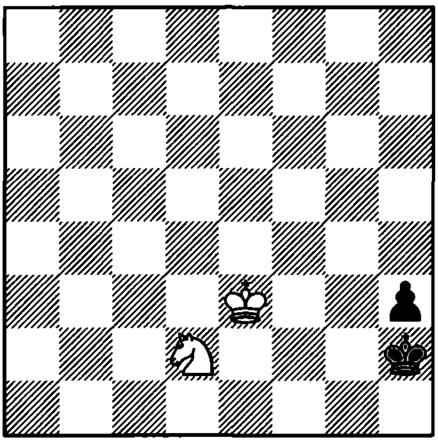

1. ? +–

274. Theoretical position
1949

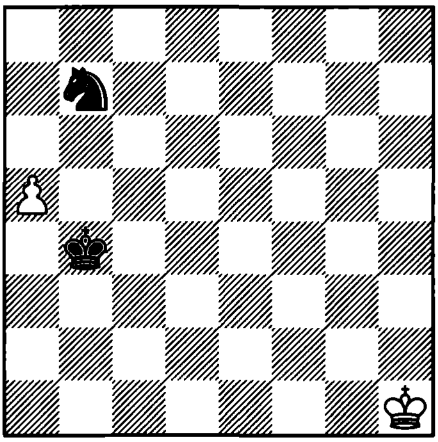

1. ? +–

275. Zepler
1951

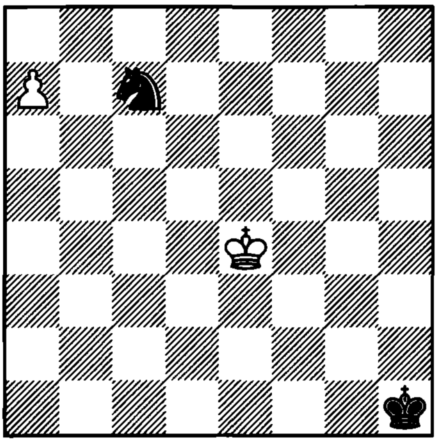

1. ? +–

276. Grigoriev
1932

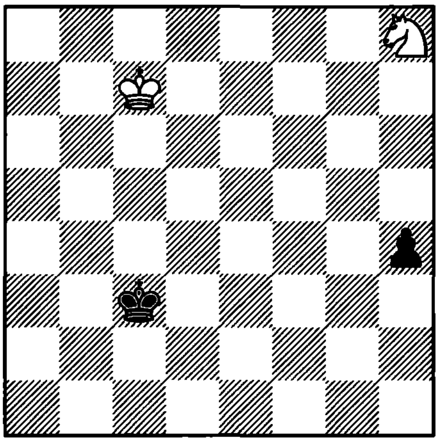

1. ? =

277. Euwe
1949

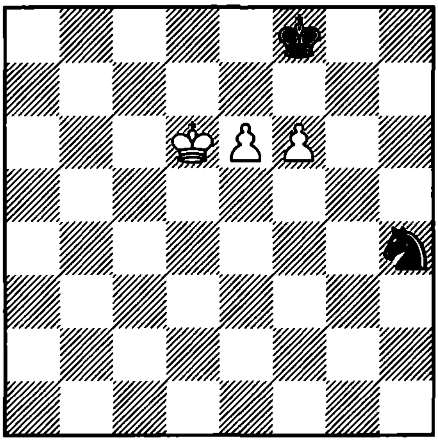

1. ? +–

278. Theoretical position

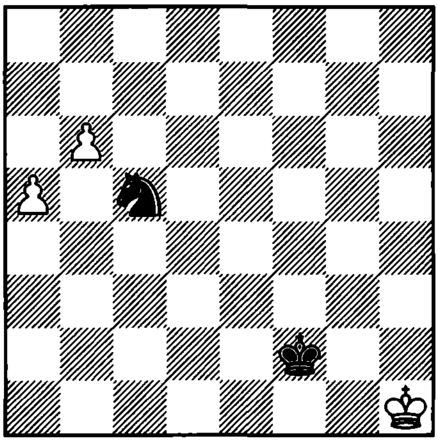

1. ? =

279. Euwe
1949

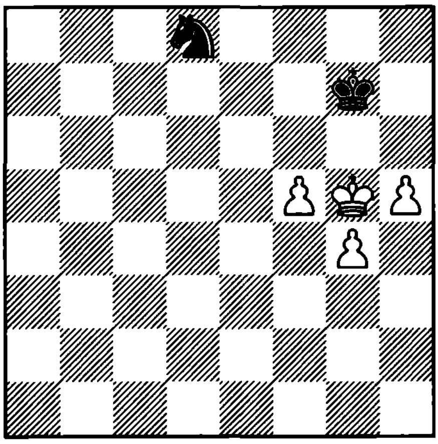

1… ? =

280. Grigoriev
1933

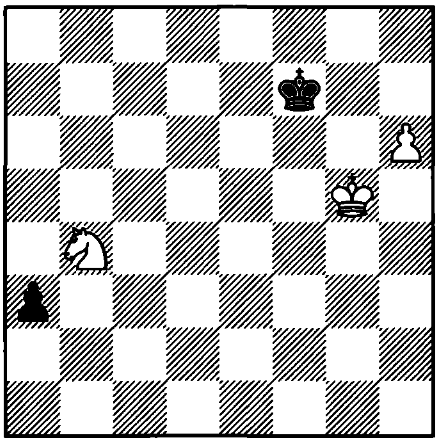

1. ? +–

281. Grigoriev
1933

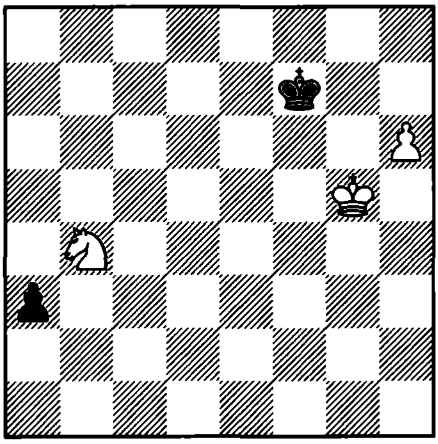

1… ? =

282. Salvio

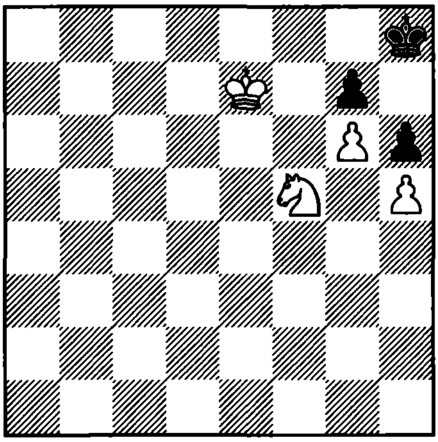

1. ? +–

283. Theoretical position
1949

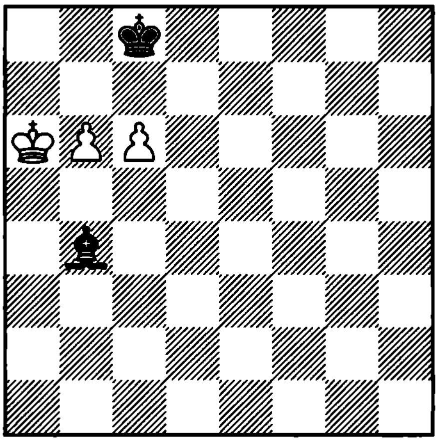

1. ? +–

284. Roycroft
1975

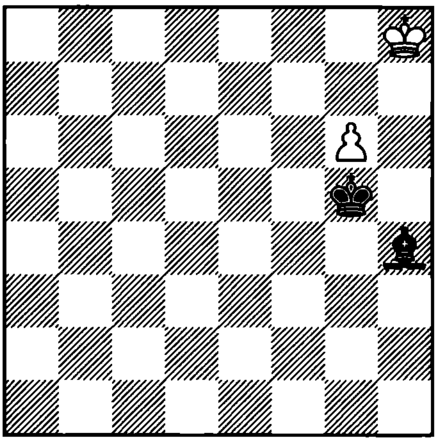

1. ? +–

285. Averbakh
1954

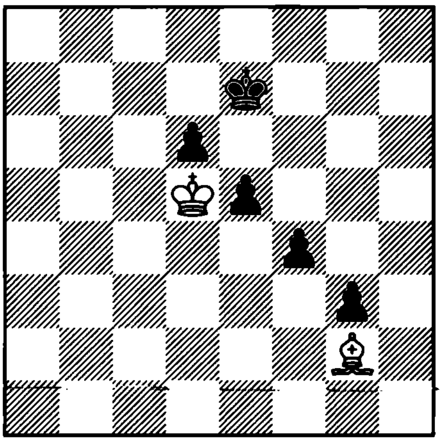

1... ? =

286. Kling and Horwitz
1851

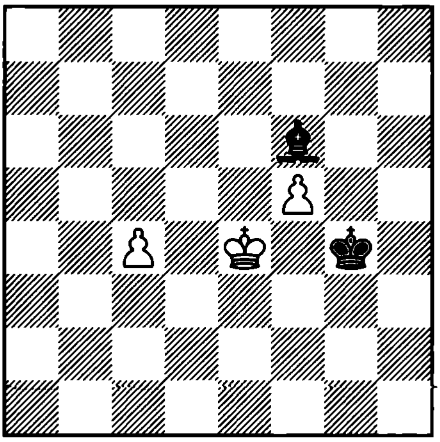

1. ? +–

287. Averbakh
1954

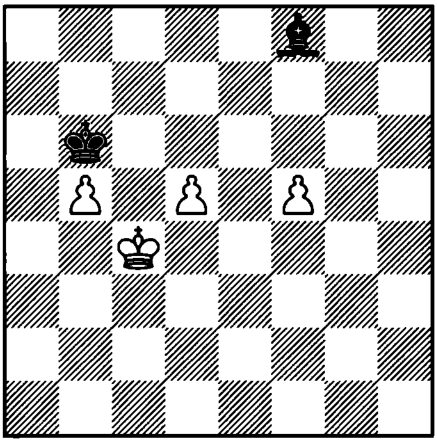

1... ? =

288. Troitzky
1896

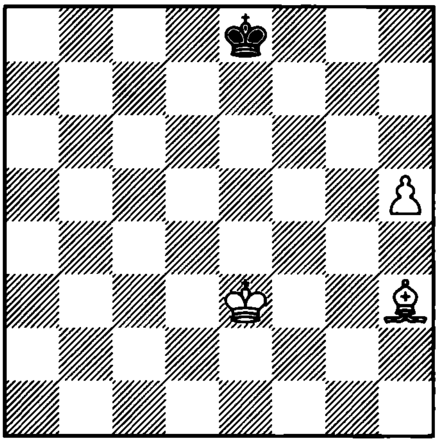

1. ? +–

289. Berger
1889

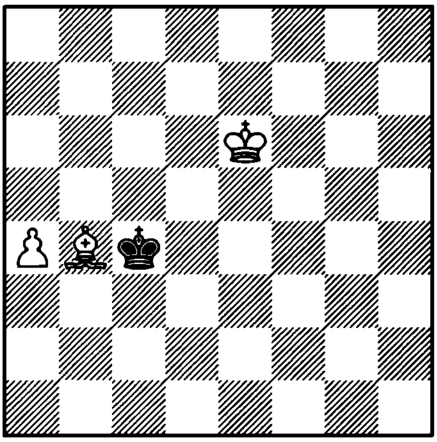

1. ? +–

290. Infantozzi
1974

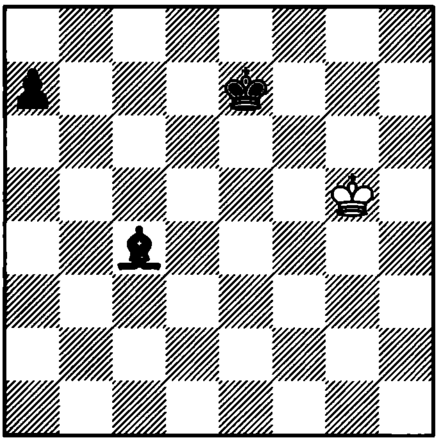

1. ? =

291. Selezniev
1919

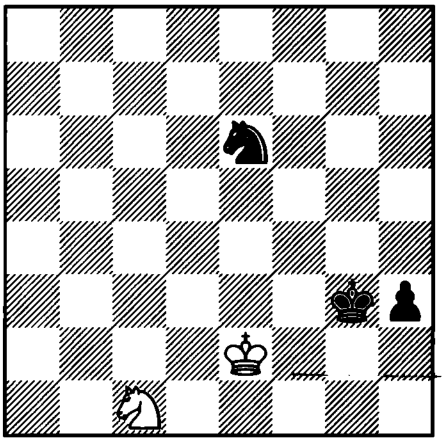

1. ? =

292. Reti
1929

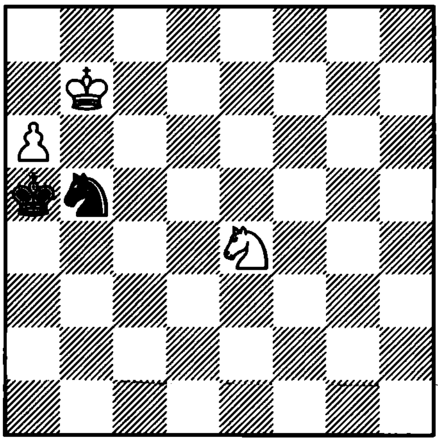

1. ? +–

293. Averbakh
1979

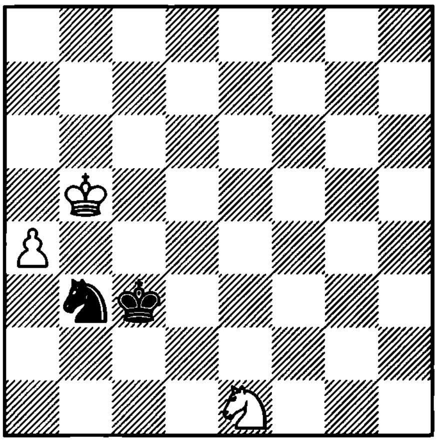

1. ? +–

294. Cheron
1926

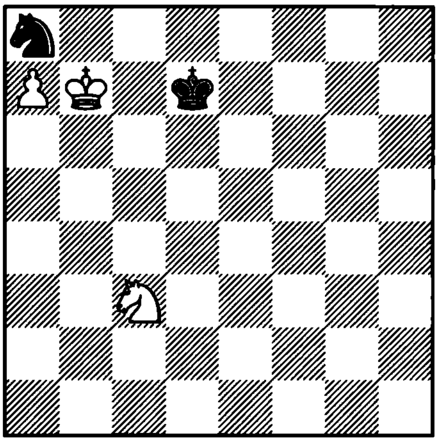

1... ? +–

295. Loyd
1860

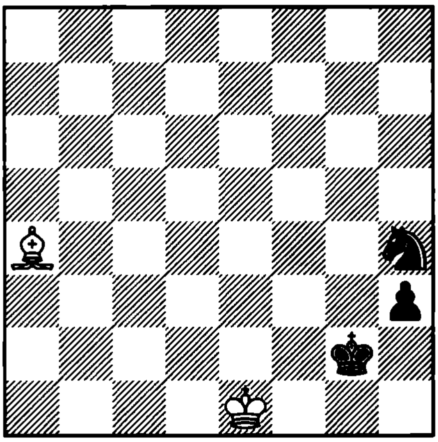

1. ? =

296. Holm
1911

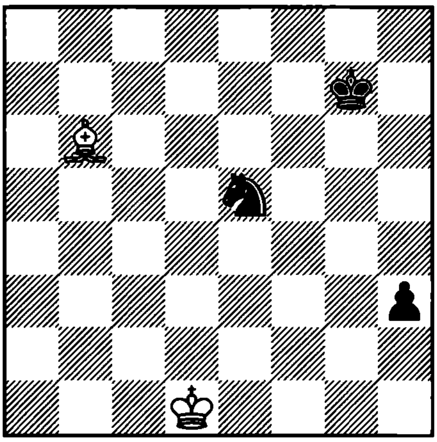

1. ? ∓

297. Averbakh
1958

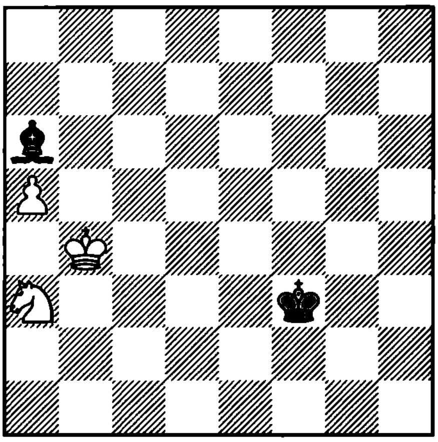

1. ? =

298. Kling and Horwitz
1851

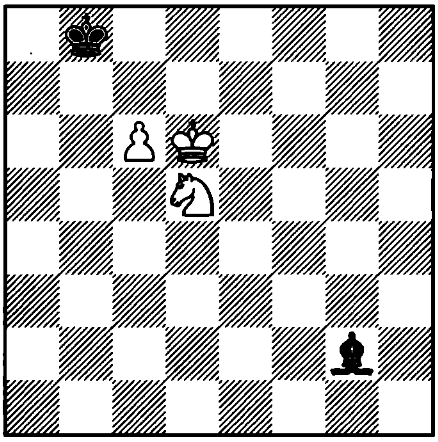

1. ? =

299. Averbakh
1958

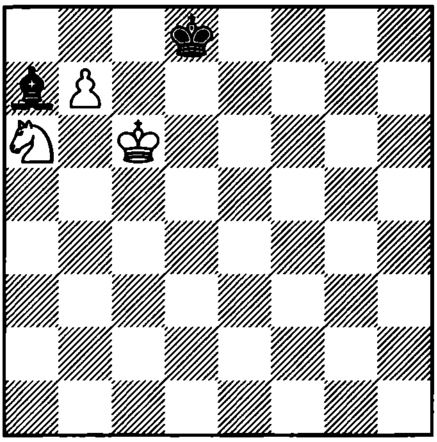

1. ? +–

300. Averbakh
1958

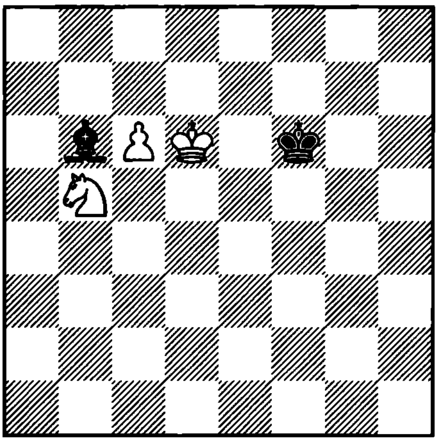

1... ? =

301. Averbakh
1958

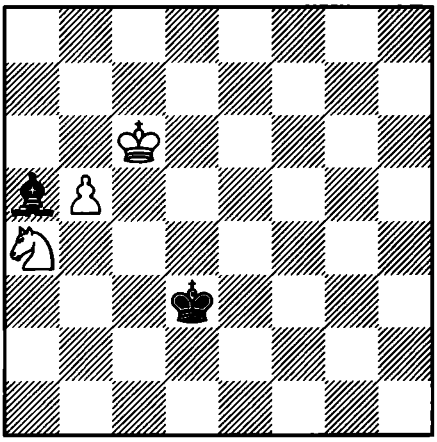

1. ? =

302. Fine
1941

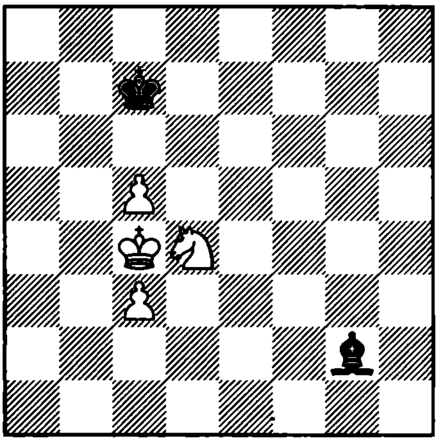

1. ? +–

303. Centurini
1847

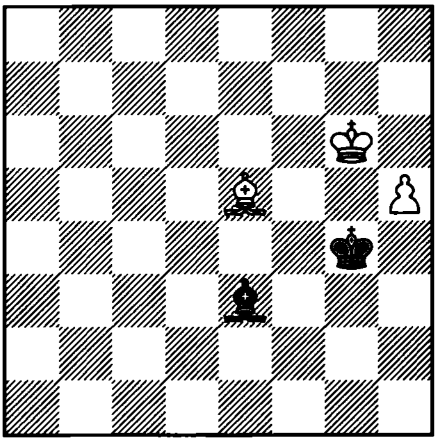

1. ? +–

304. Euwe
1950

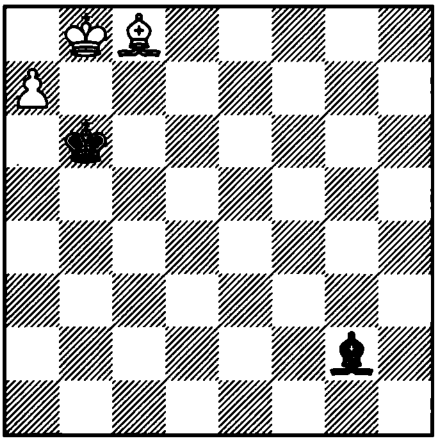

1. ? =

305. Centurini
1856

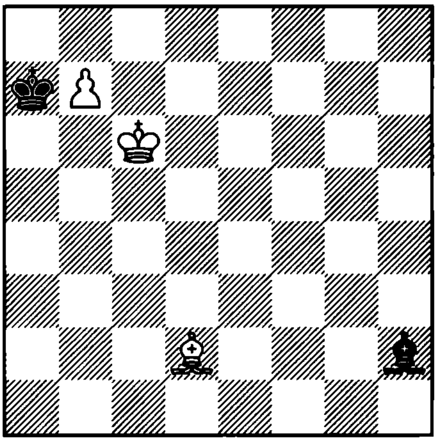

1. ? +–

306. Berger
1891

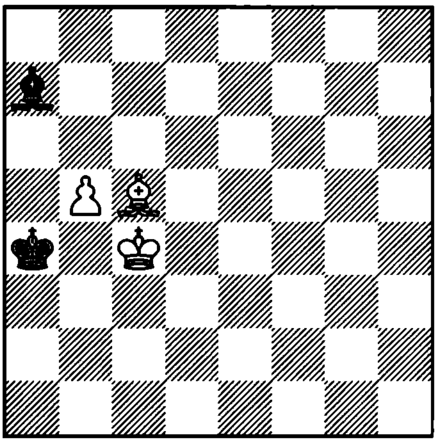

1... ? =

307. Centurini
1856

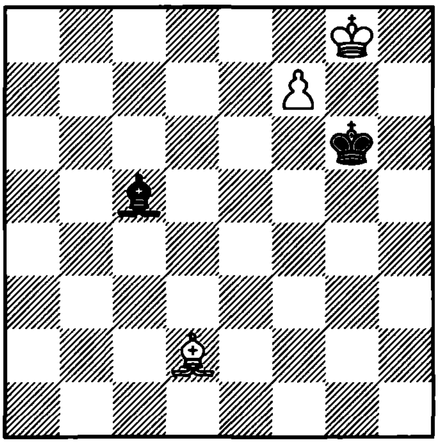

1. ? +−

308. Kling and Horwitz
1851

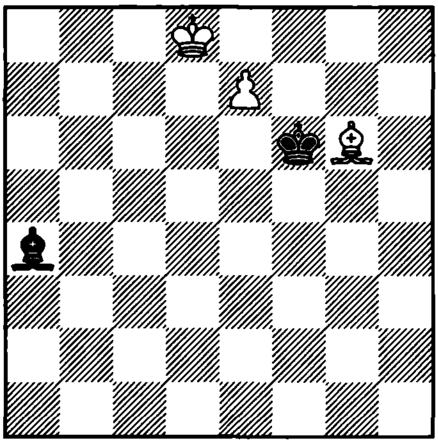

1. ? =

309. Centurini
1856

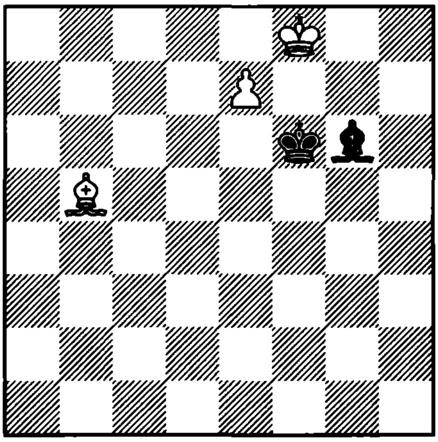

1. ? =

310. Berger
1890

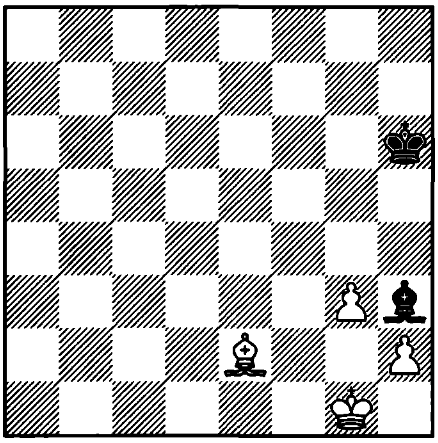

1. ? +−

311. Fine
1941

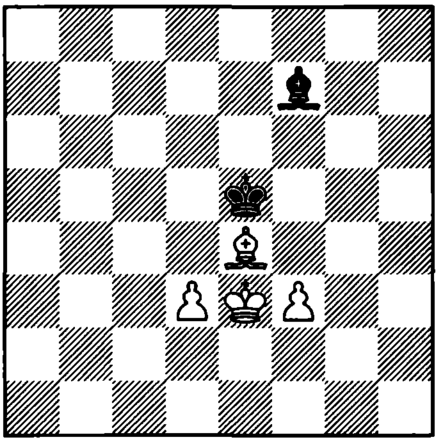

1. ? +−

312. Theoretical position

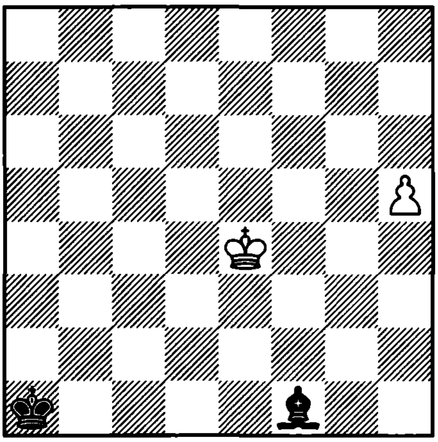

1. ? +−

313. Theoretical position
1949

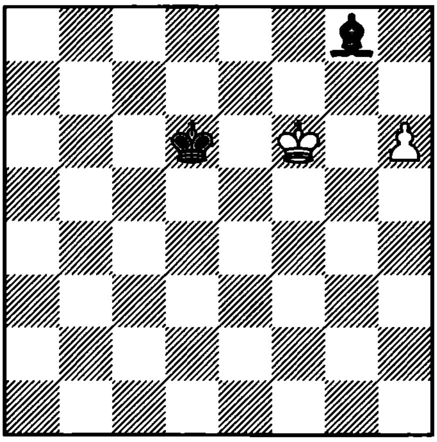

1. ? +−

314. Theoretical position

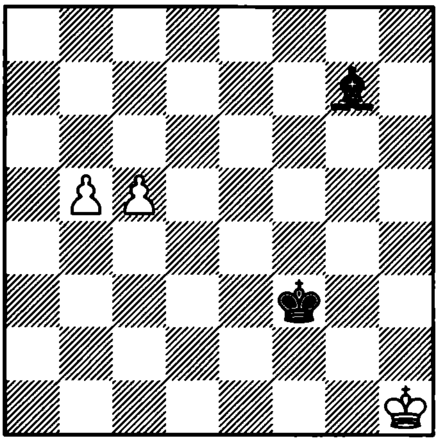

1. ? +−

315. Theoretical position

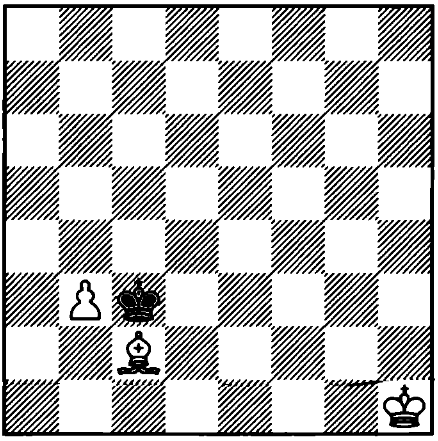

1... ? +−

316. Theoretical position

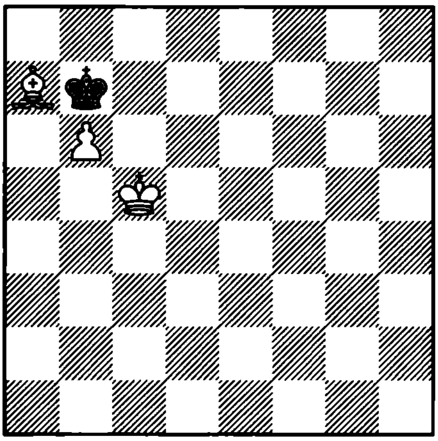

1. ? =

317. Theoretical position

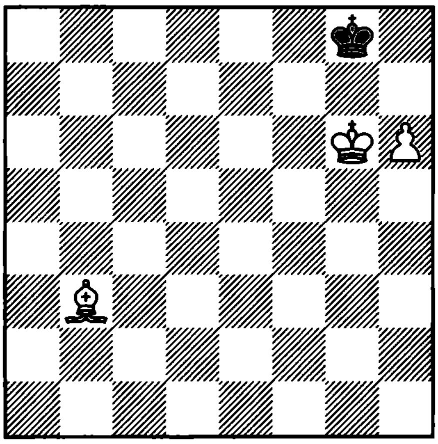

1... ? =

318. Theoretical position

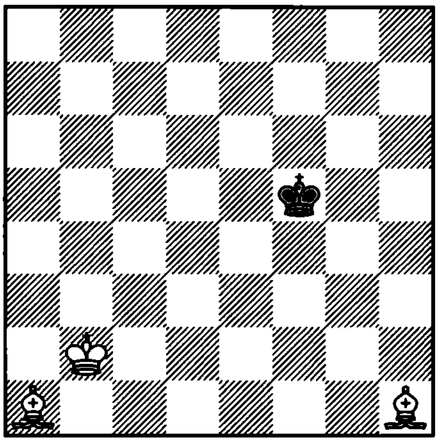

1. ? +−

319. Marshall – Schlechter
San Sebastian, 1911

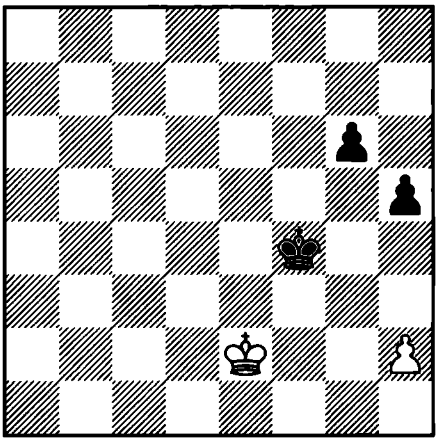

1... ?

320. Frink
1927

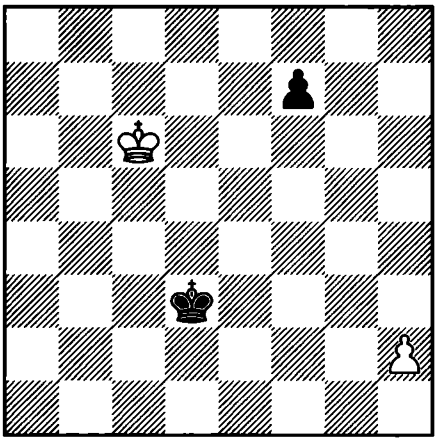

1. ? +–

321. Grigoriev
1933

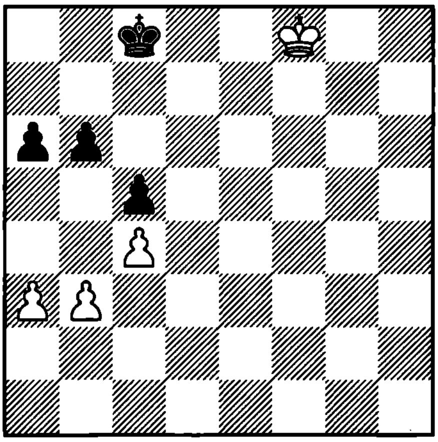

1. ? +–

322. Maizelis
1954

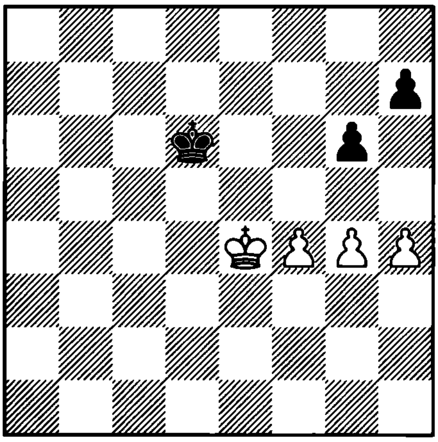

1. ? +–

323. Averbakh
1954

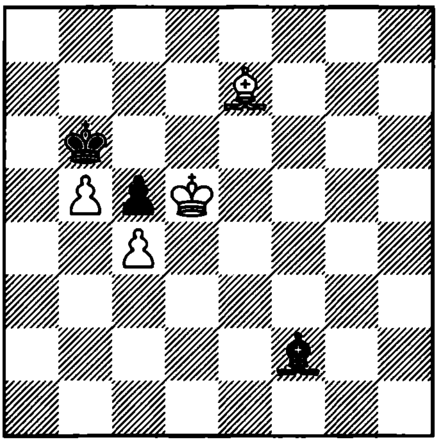

1. ? +–

324. Grigoriev
1930

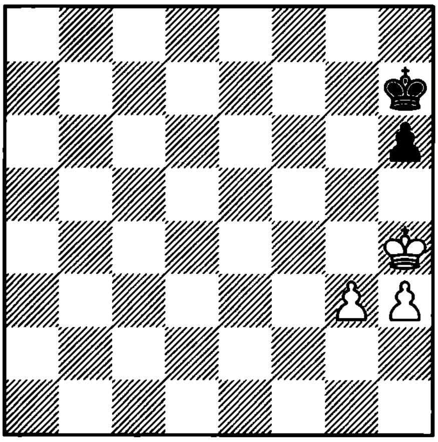

1. ? +–

325. Grigoriev

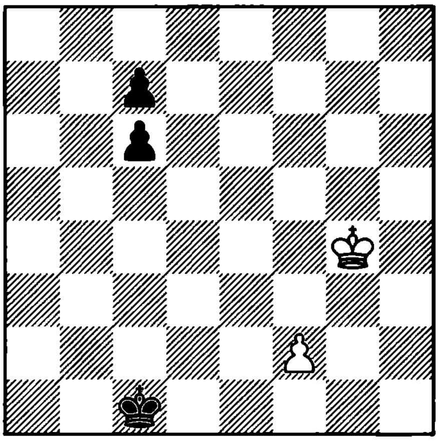

1. ? +–

326. Grigoriev
1934

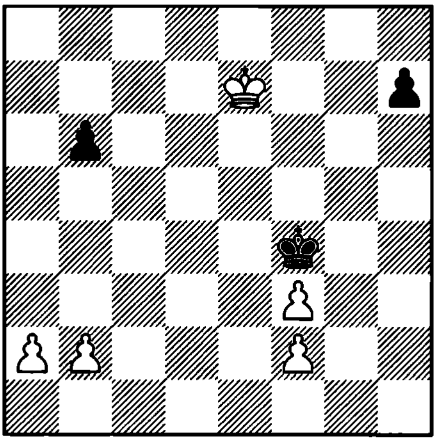

1. ? +–

327. Nunn and Computer
1992

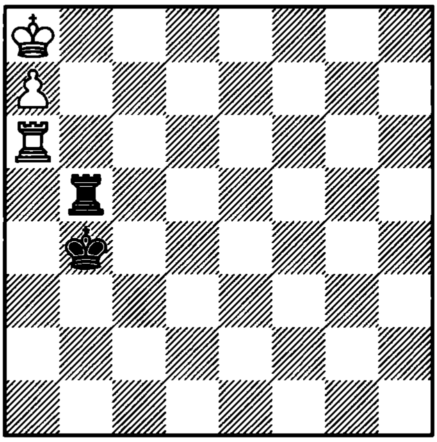

1. ? =

328. Nunn and Computer
1992

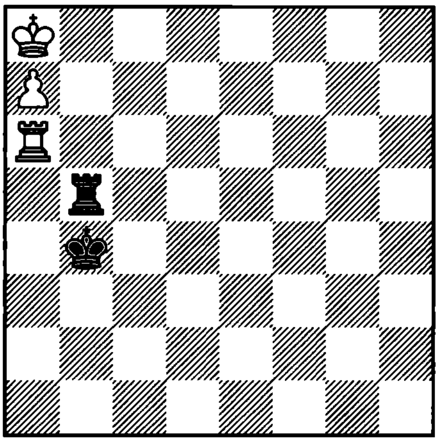

1… ? +–

329. Ganshin
1957

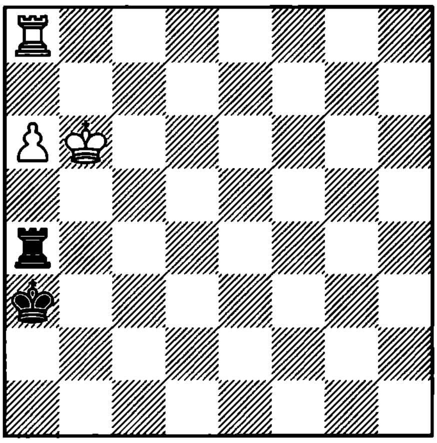

1… ? +–

330. T. Petrosian – Tal
Curacao, 1962

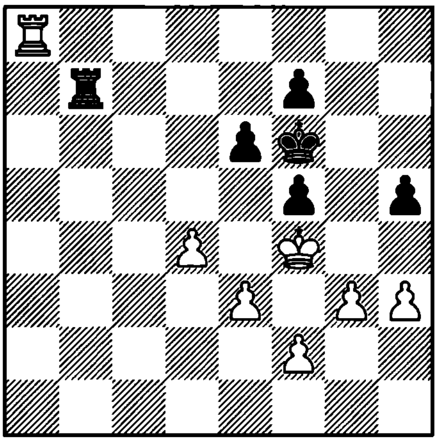

1. ?

331. Marangunic – Simic
Yugoslavia, 1972

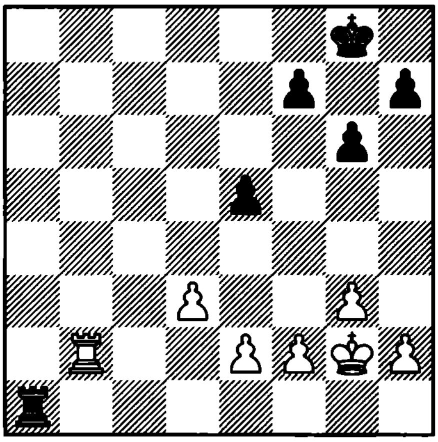

1. ?

332. Grigoriev

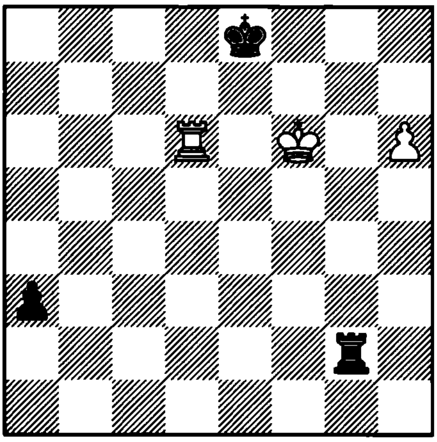

1. ? +–

333. Stamma
1737

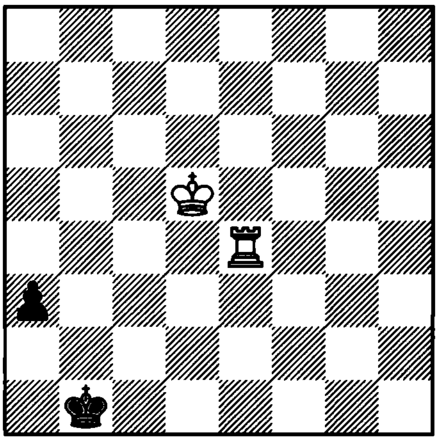

1. ? +–

334. Gudju
1881

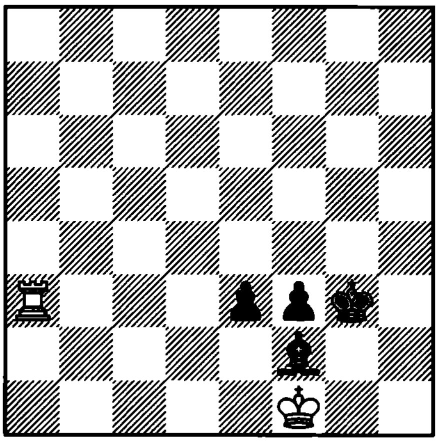

1. ? =

335. Kopaev
1958

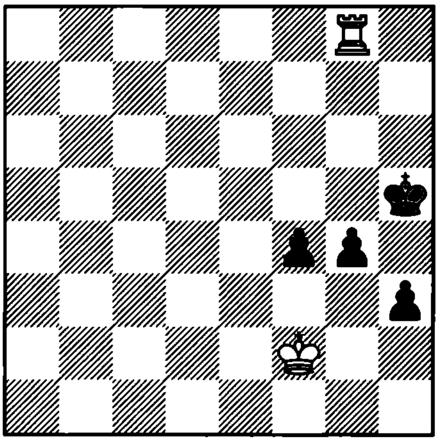

1. ? +–

336. Maizelis
1950

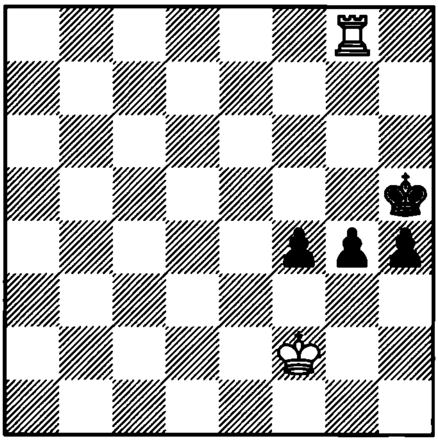

1. ? +–

337. Kopaev
1958

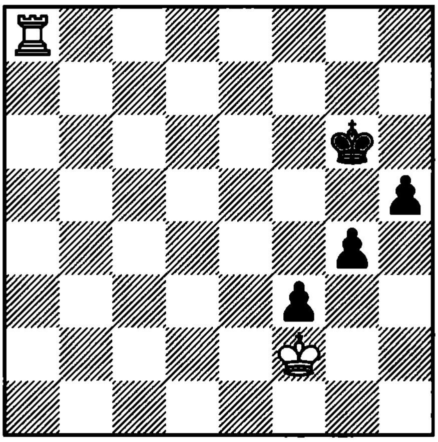

1. ? +–

338. Kopaev
1958

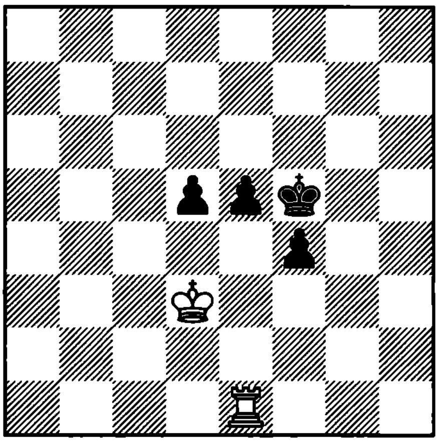

1. ? +–

339. Reti
1922

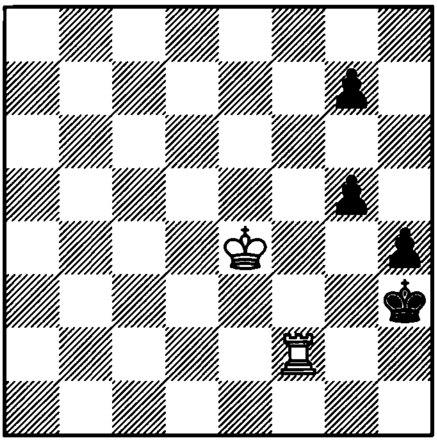

1. ? +–

340. Novikov
1978

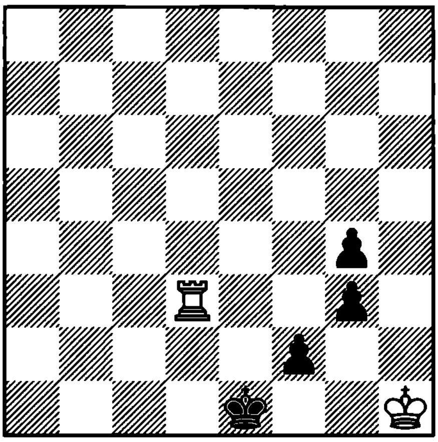

1. ? =

341. Reti
1929

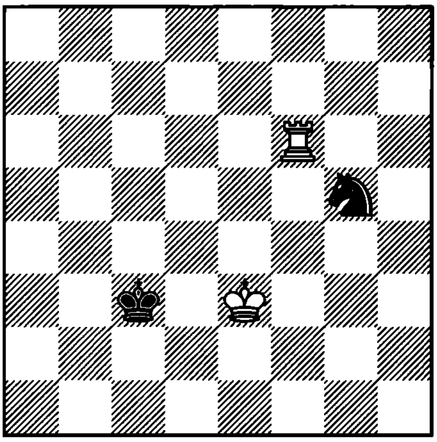

1. ? +–

342. Averbakh
1948

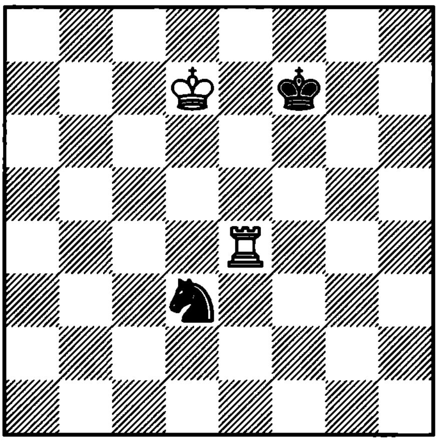

1. ? +–

343. Korn
1941

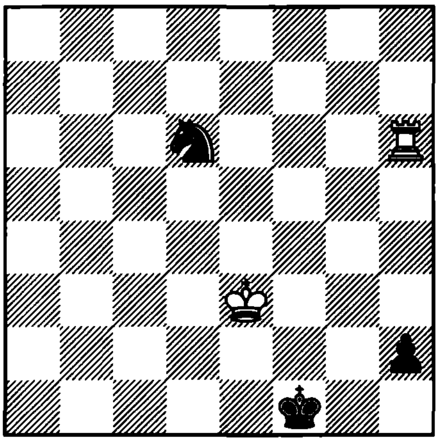

1. ? +–

344. Havasi
1938

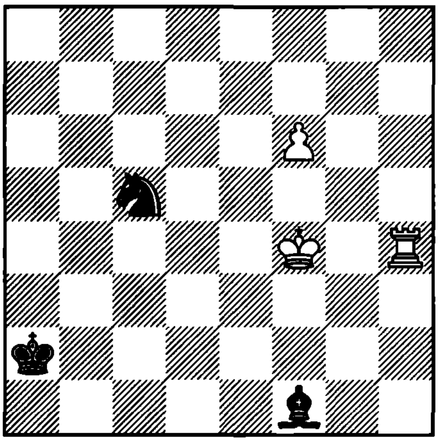

1. ? +–

345. Kasparian
1947

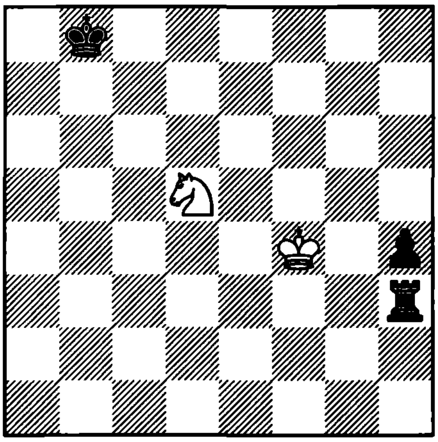

1. ? =

346. Von der Lasa
1843

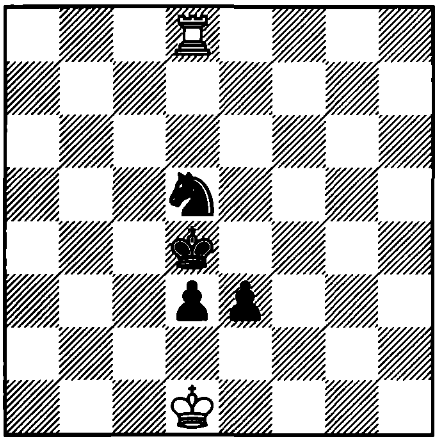

1. ? =

347. Averbakh
1962

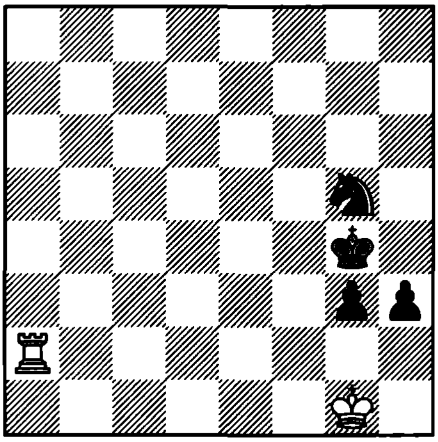

1. ? =

348. Mandler
1929

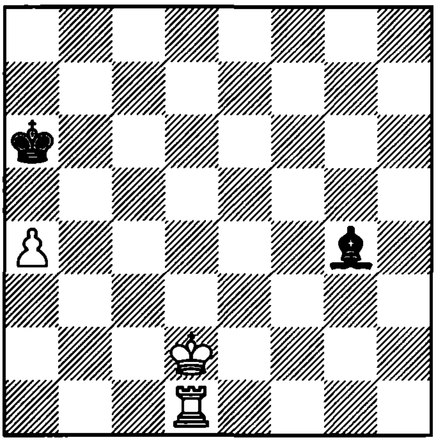

1. ? +–

349. Vancura
1922

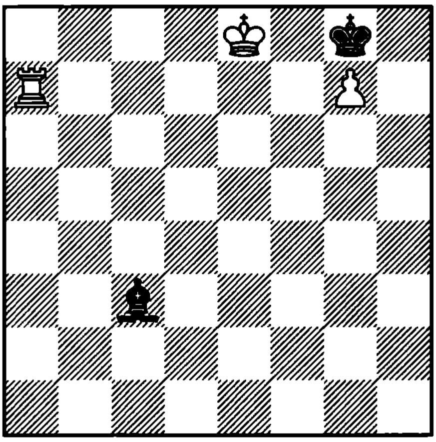

1. ? +–

350. Guretzky Cornitz
1863

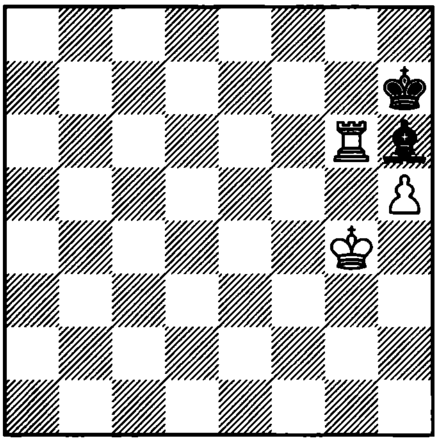

1. ? +–

351. Molien
1895

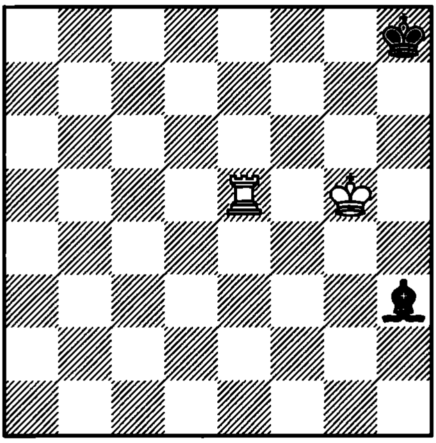

1. ? +–

352. Sackmann
1898

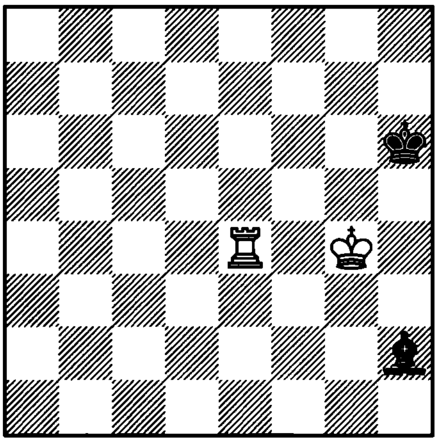

1. ? +–

353. Platov
1906

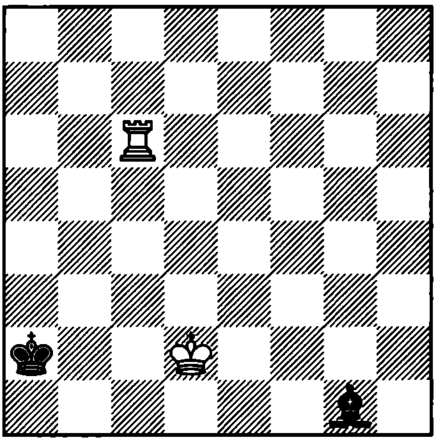

1. ? +–

354. Berger
1889

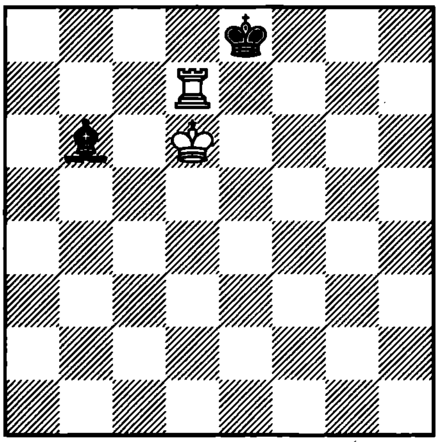

1. ? +–

355. Missaen
1952

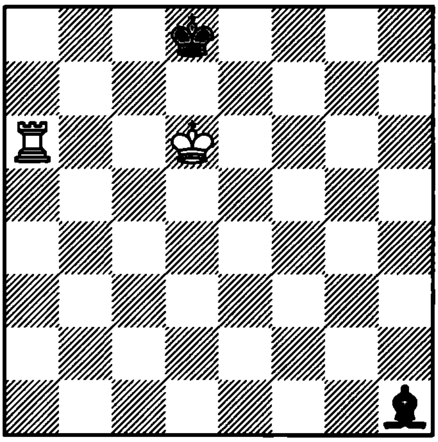

1. ? +–

356. Berger
1887

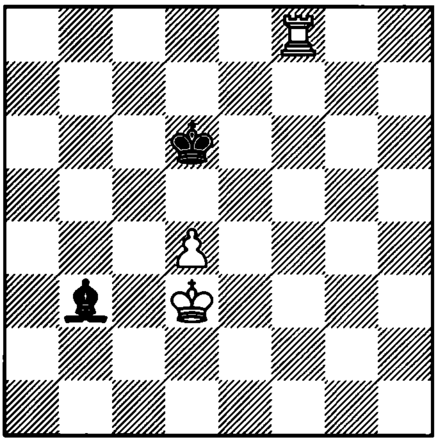

1. ? +–

357. Benko
1967

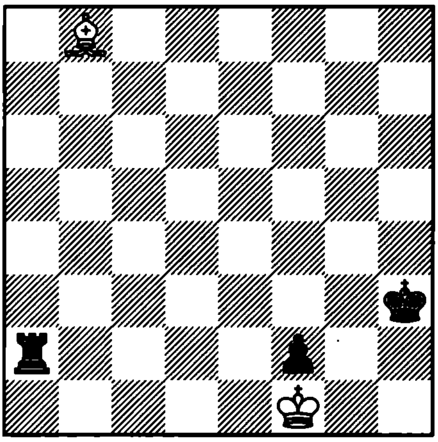

1. ? =

358. Centurini
1865

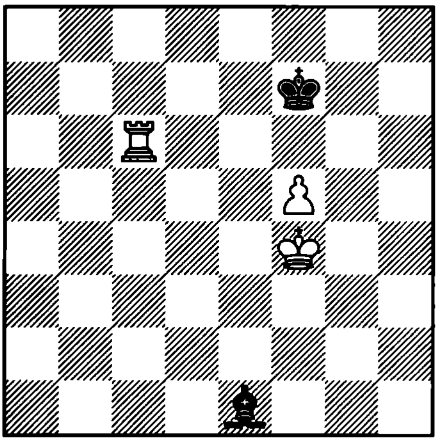

1. ? +–

359. Dolmatov – Agdestein
Tilburg, 1993

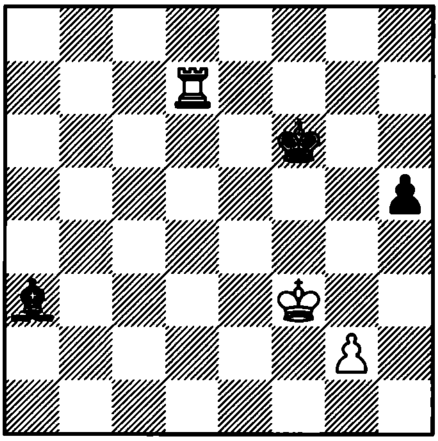

1... ?

360. Timman
1981

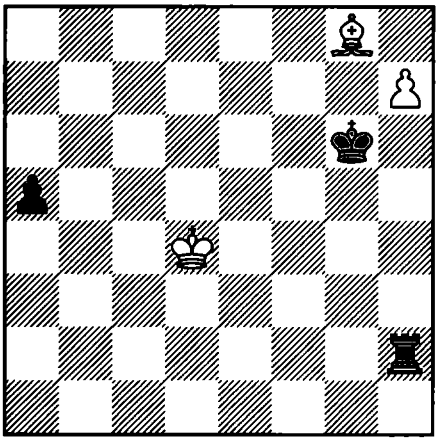

1... ? =

361. Missaen
1971

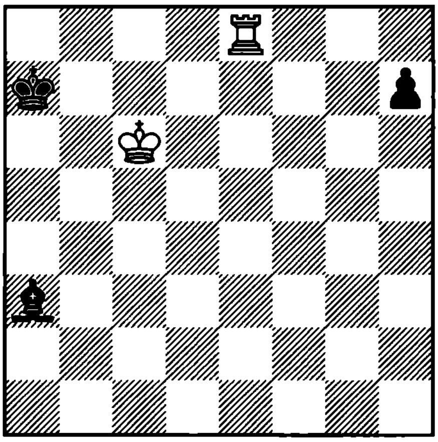

1. ? +–

362. Becker
1946

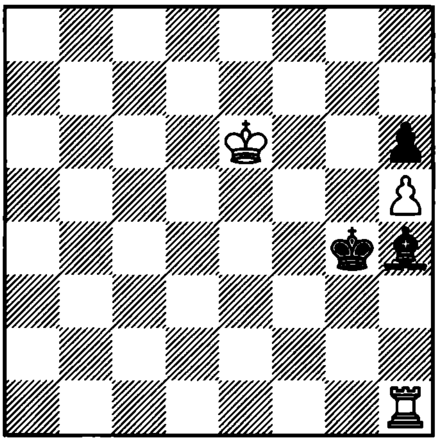

1. ? +–

363. V. Platov and M. Platov
1906

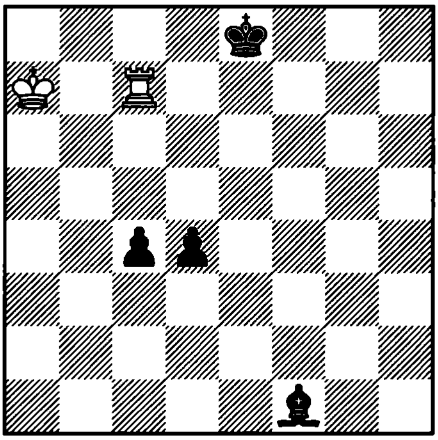

1. ? =

364. Prokes
1938

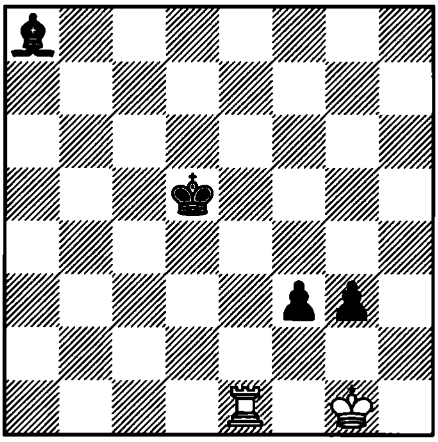

1. ? =

365. Fine
1941

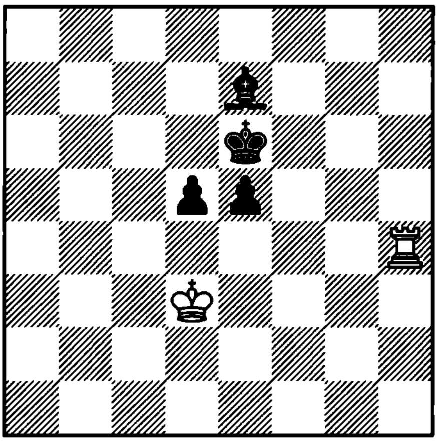

1. ? =

366. Cheron
1926

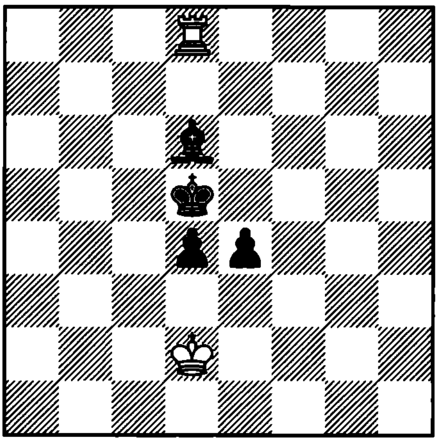

1. ? =

367. Capablanca – Tartakower
Moscow, 1925

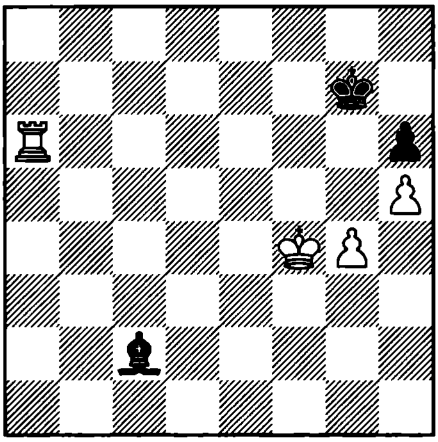

1. ?

368. Barcza and Averbakh
1967

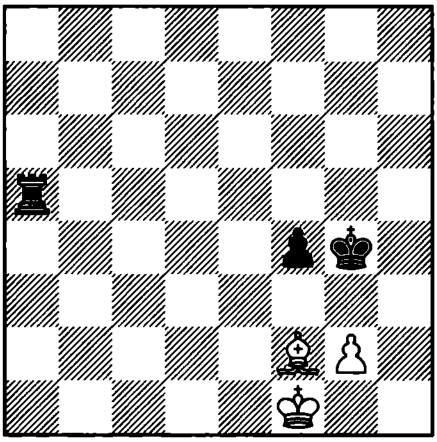

1. ? =

369. Mi. Tseitlin – I. Zaitsev
Bucharest, 1993

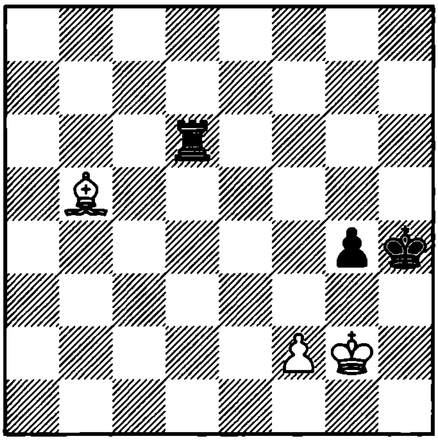

1. ?

370. Dolmatov – Mukhutdinov
Yugoslavia, 1992

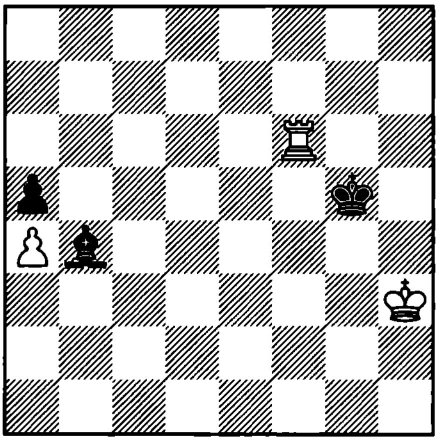

1. ?

371. Bagirov – Lingnau
Cuxhaven, 1994

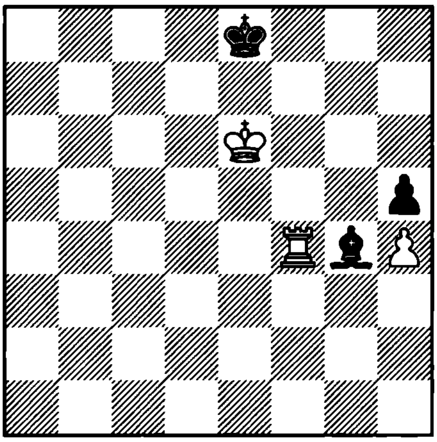

1. ?

372. Kamsky – Ivanchuk
Buenos Aires, 1994

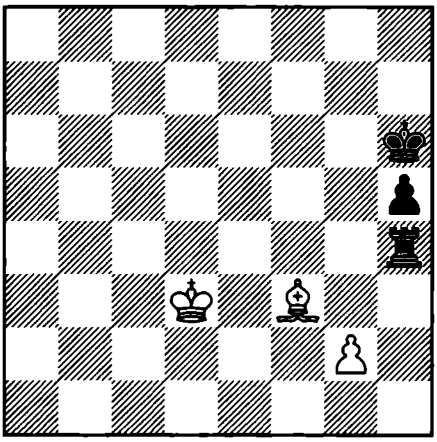

1. ?

373. Kasparov – Yusupov
Linares, 1993

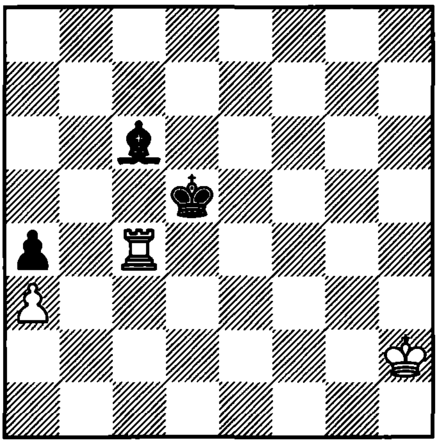

1. ?

374. Fine
1941

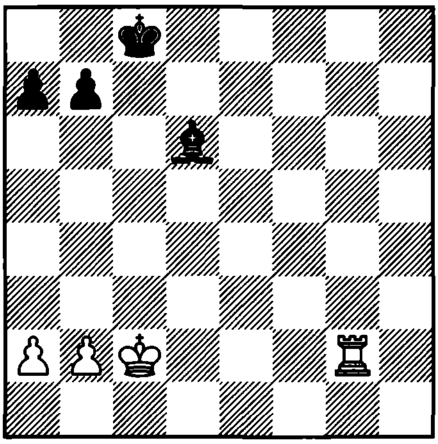

1. ? +–

375. Gelfand – Short
Brussels, 1991

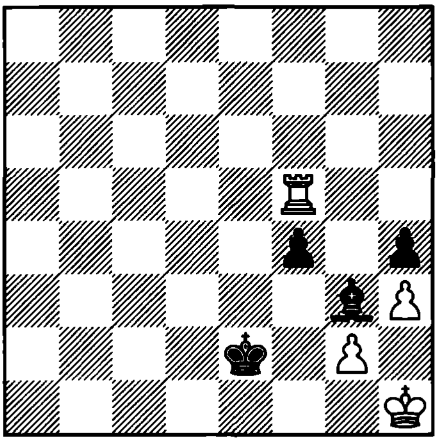

1… ?

376. Theoretical position
1986

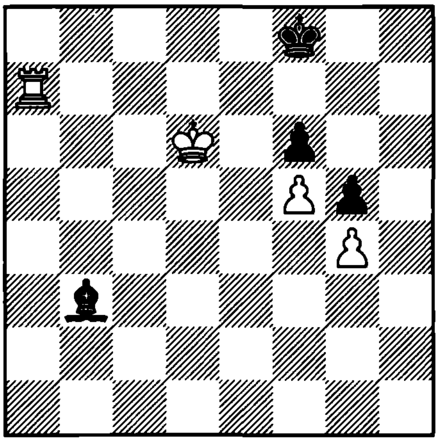

1. ? +–

377. Zamikhovsky – Kasparian
SU, 1931

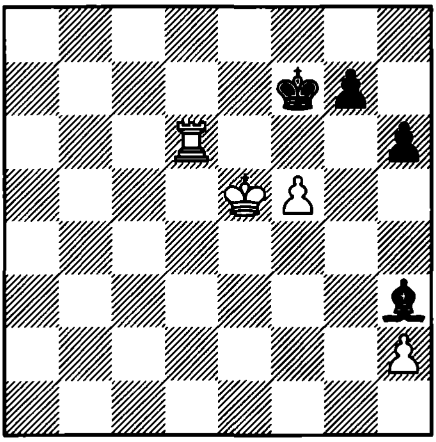

1. ?

378. Dvoiris – Yakovich
Leeuwarden, 1993

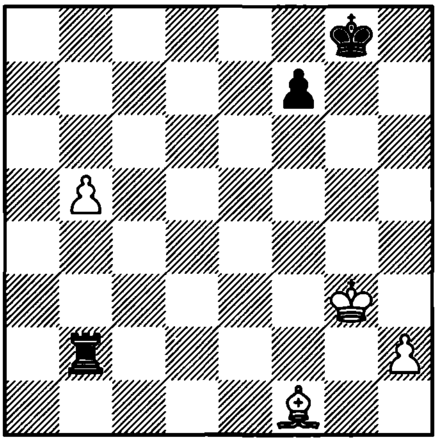

1… ?

379. Ftacnik – Sax
Budapest, 1993

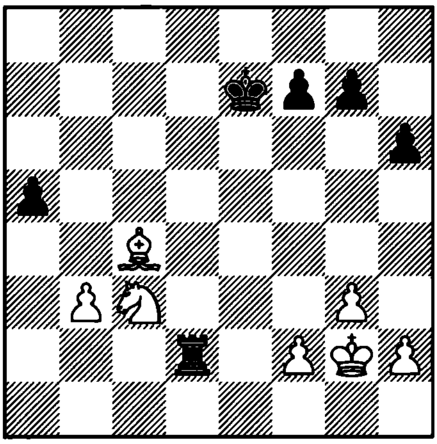

1. ?

380. Ka. Muller – Yusupov
Hamburg, 1991

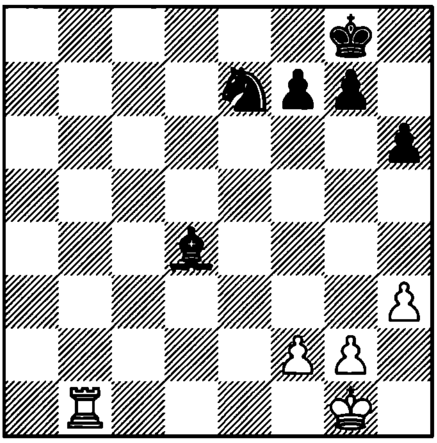

1. ?

381. Kakovin and Motor
1973

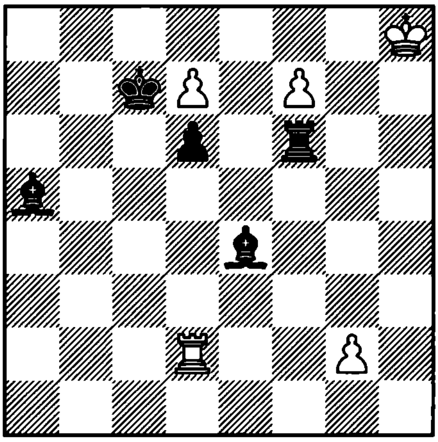

1. ? =

382. Aibar – Pujols
Havana, 1993

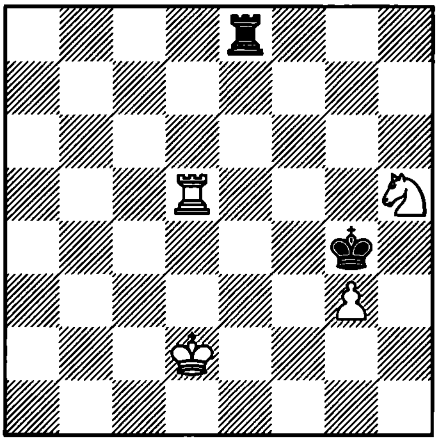

1... ?

383. Kopnin
1982

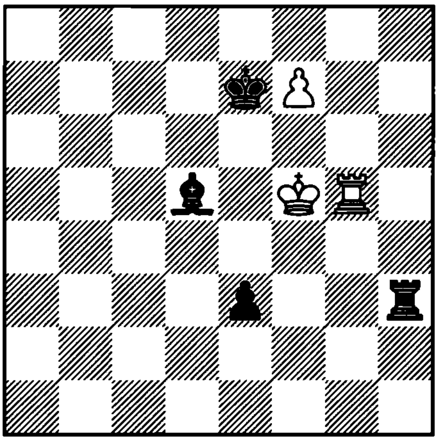

1. ? =

384. Kasparian
1960

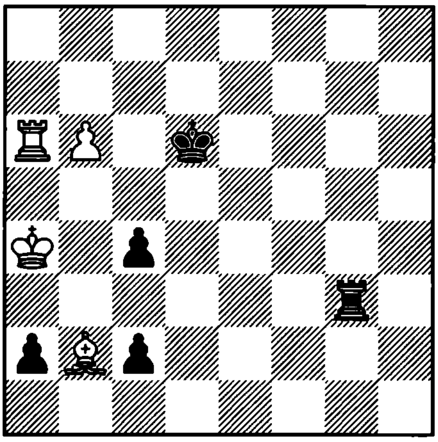

1. ? =

385. Berger
1890

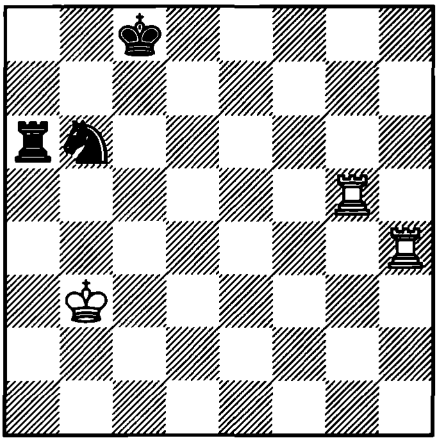

1. ? +–

386. Rinck
1924

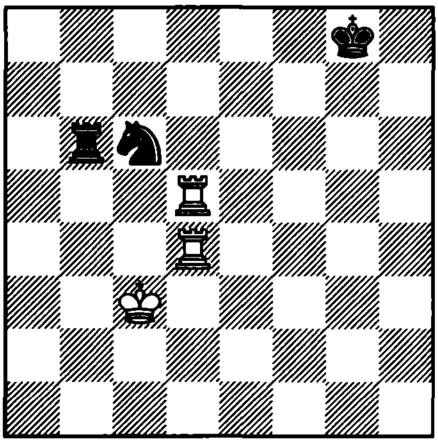

1. ? +–

387. Benko
1985

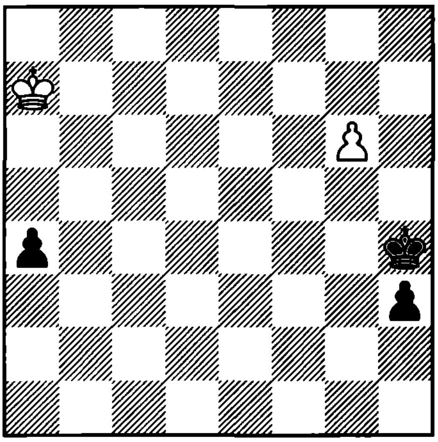

1. ? +–

388. Grigoriev
1933

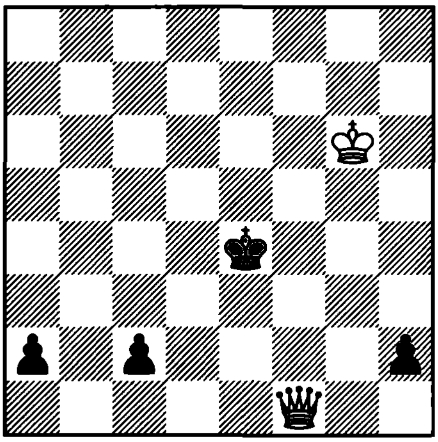

1. ? +–

389. Bekey
1906

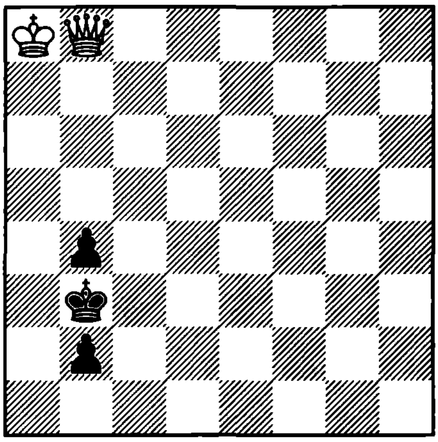

1. ? +–

390. Henneberger
1925

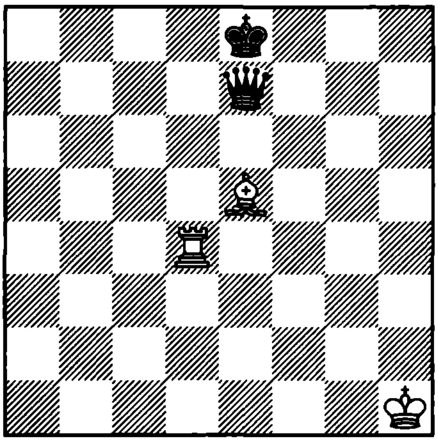

1. ? =

391. Prokop
1925

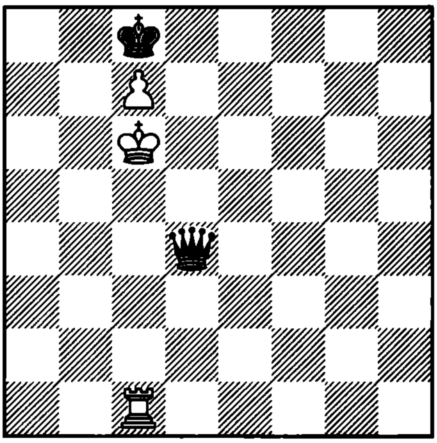

1. ? =

392. Kling and Horwitz
1851

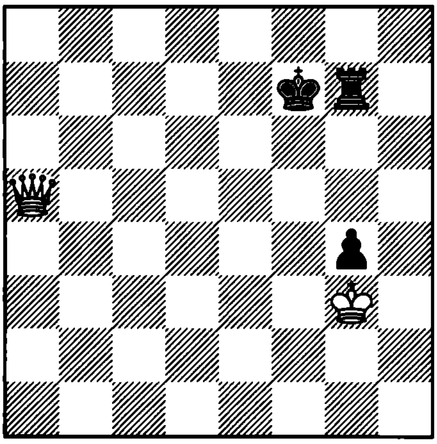

1. ? +–

393. Grigoriev
1933

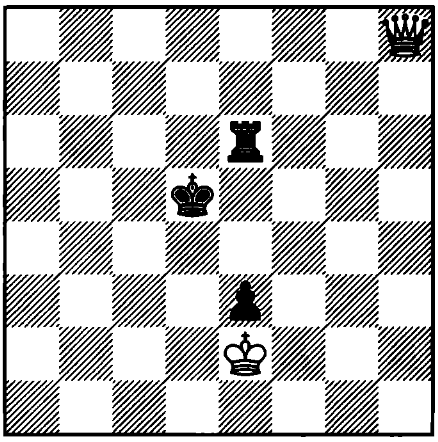

1. ? +–

394. Berger
1889

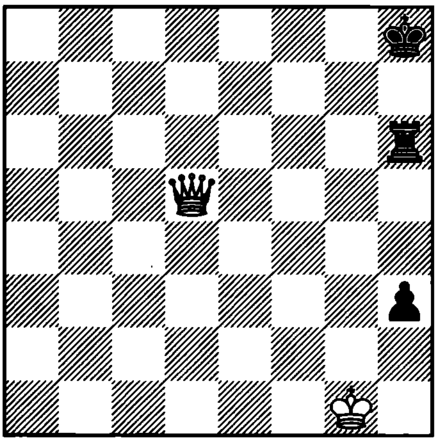

1. ? +–

395. Cheron
1957

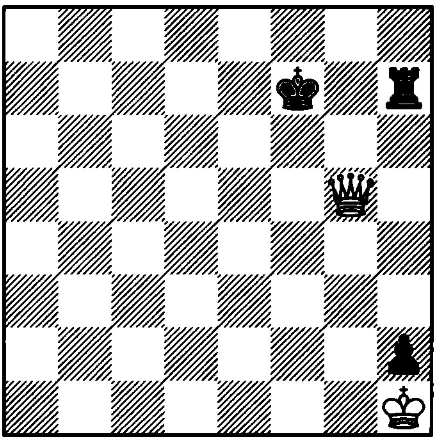

1. ? +–

396. Kling and Horwitz
1851

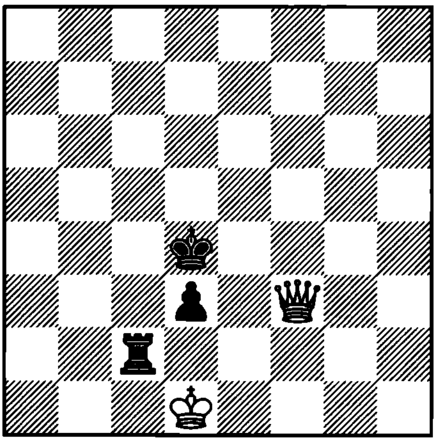

1. ? +–

397. Khenkin
1981

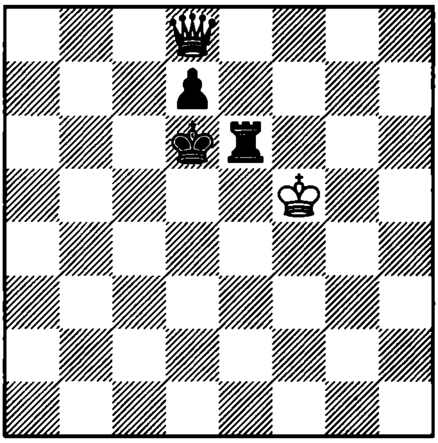

1. ? +–

398. Philidor
1777

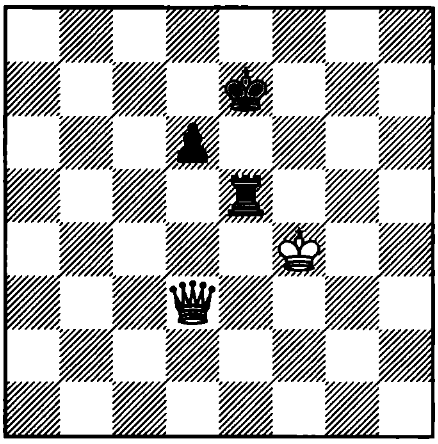

1. ? +–

399. Khenkin
1962

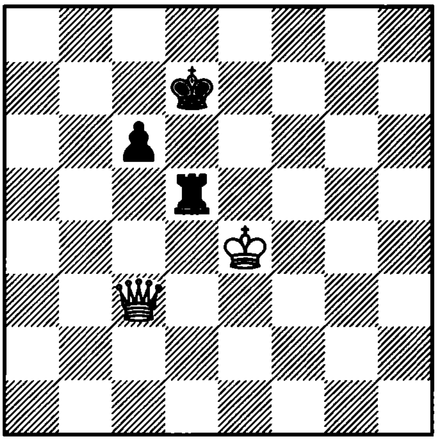

1. ? +–

400. Khenkin
1962

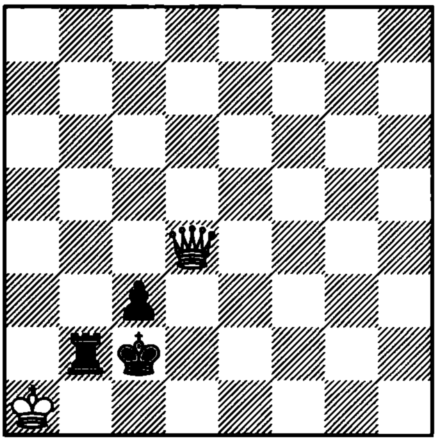

1. ? +–

401. Cheron
1950

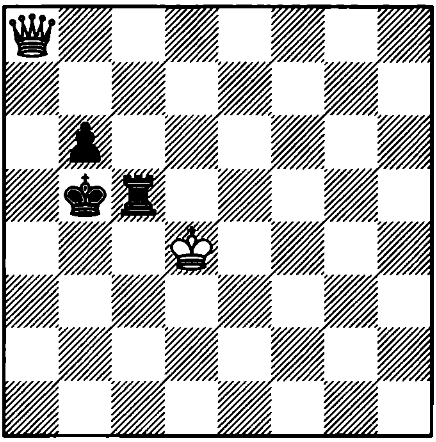

1... ? +–

402. Guretzky Cornitz
1864

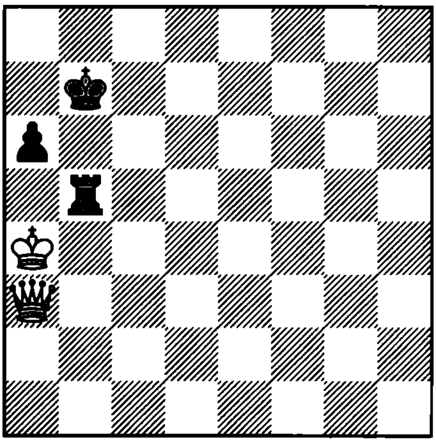

1. ? +–

403. Guretzky Cornitz
1864

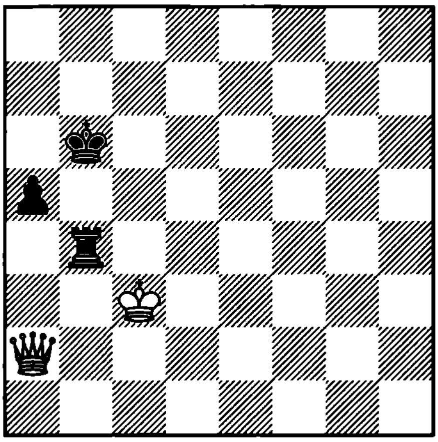

1. ? +–

404. Khenkin
1960

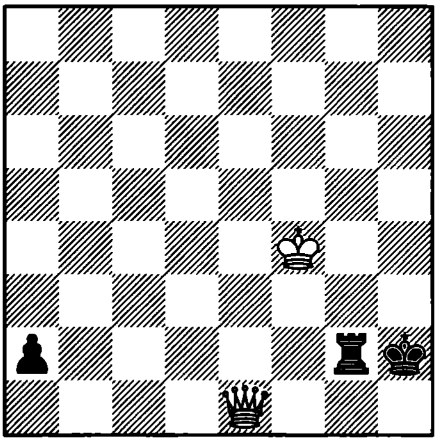

1... ? +–

405. Berger

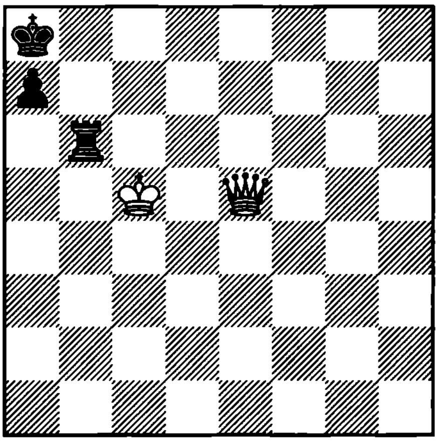

1. ? +–

406. Khenkin
1960

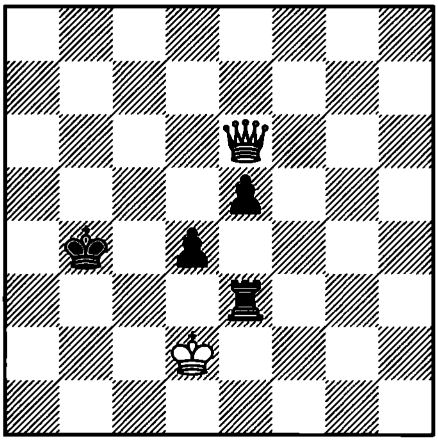

1. ? +–

407. Khenkin
1962

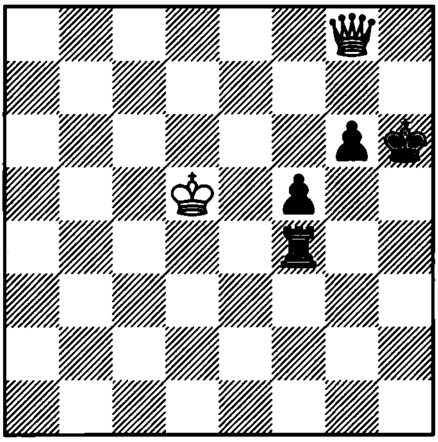

1. ? +–

408. Khenkin
1962

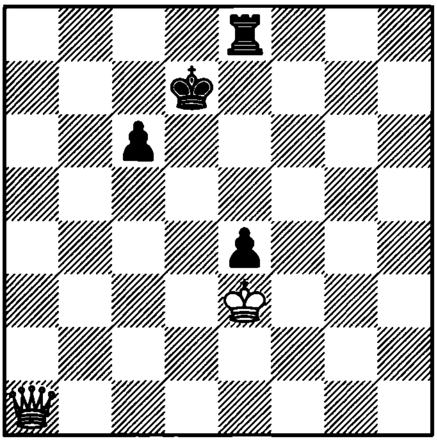

1. ? +–

409. Dedrle
1925

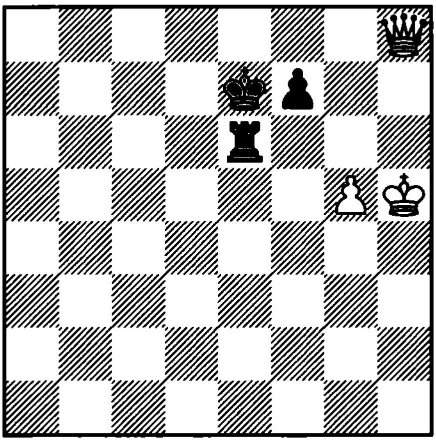

1. ? +–

410. Salvioli
1896

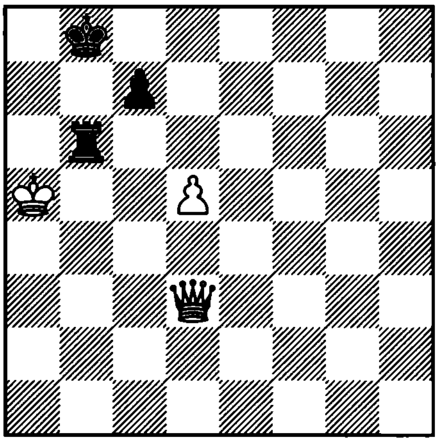

1. ? +–

411. Grigoriev
1917

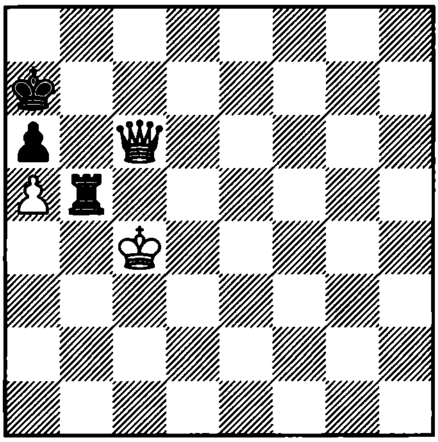

1. ? +–

412. Averbakh
1962

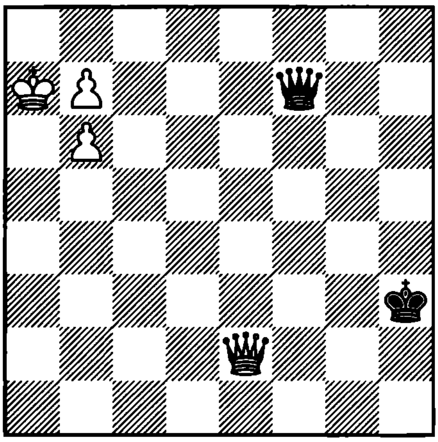

1. ? +–

413. Averbakh
1962

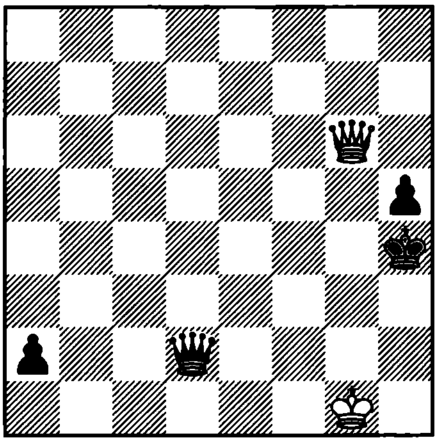

1. ? =

414. Bilguer
1843

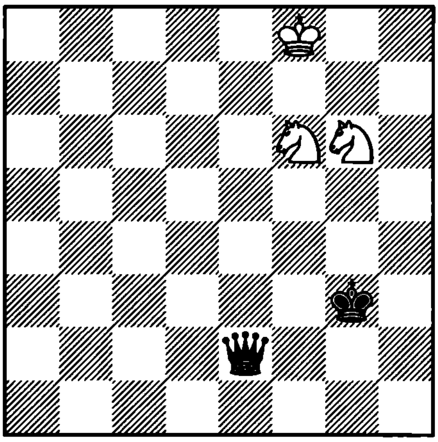

1... ? –+

415. Von der Lasa
1843

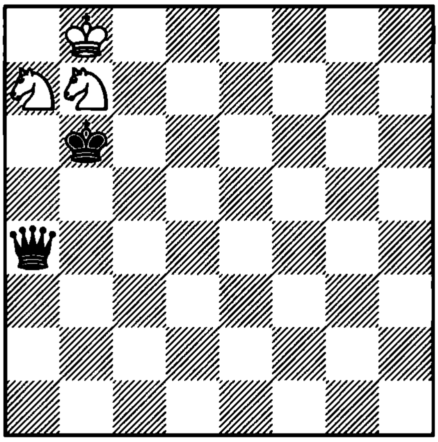

1. ? −+

416. Maniakhin
1984

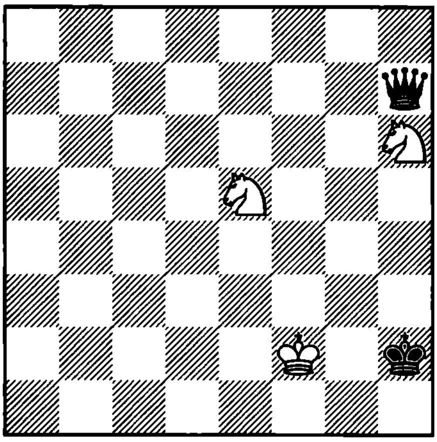

1. ? =

417. Theoretical position
1965

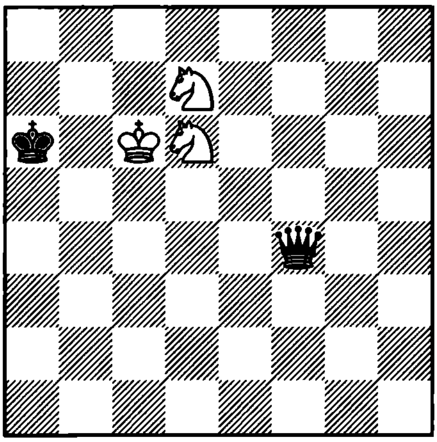

1. ? =

418. Berger

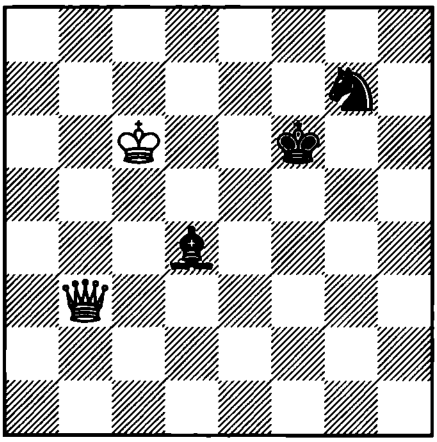

1... ? +−

419. Rinck
1948

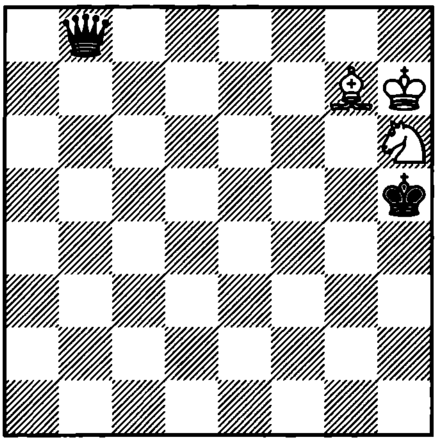

1. ? =

420. Kasparian
1945

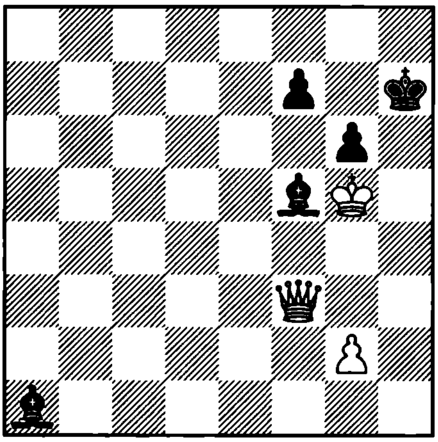

1. ? +−

421. Rinck
1939

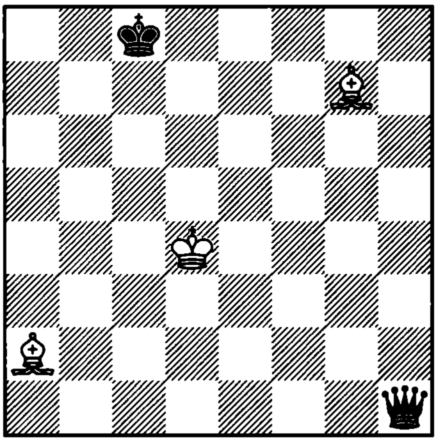

1. ? =

422. Rinck
1939

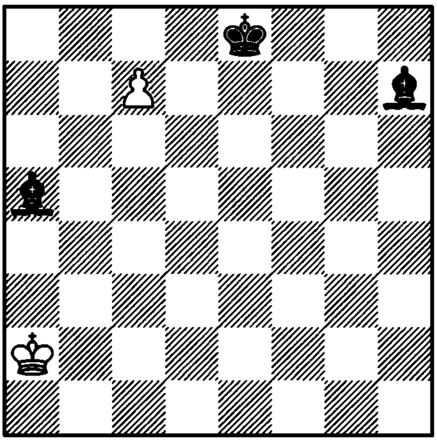

1. ? +–

423. Dobrescu
1965

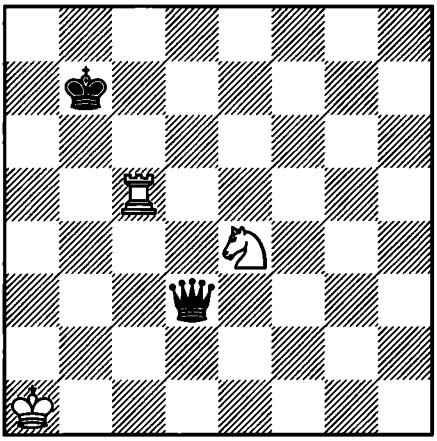

1. ? =

424. Nestorescu
1973

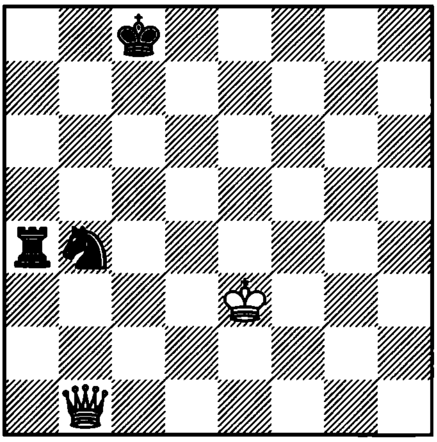

1. ? +–

425. Euwe
1950

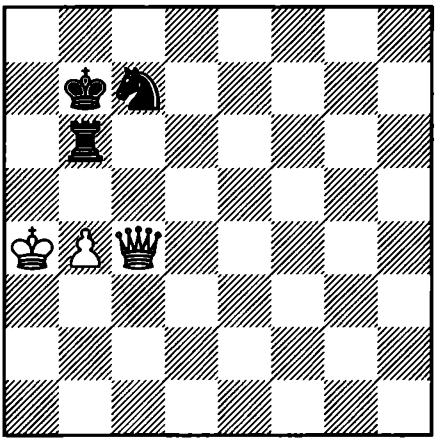

1... ? =

426. Rinck
1948

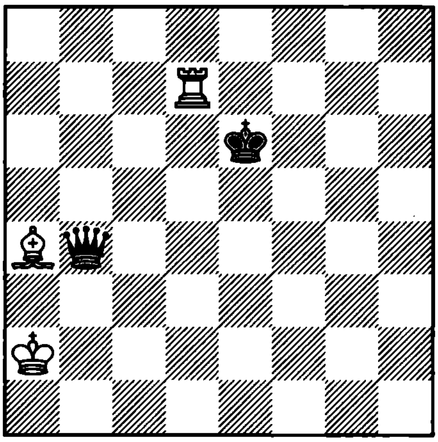

1. ? =

427. Olthof
1980

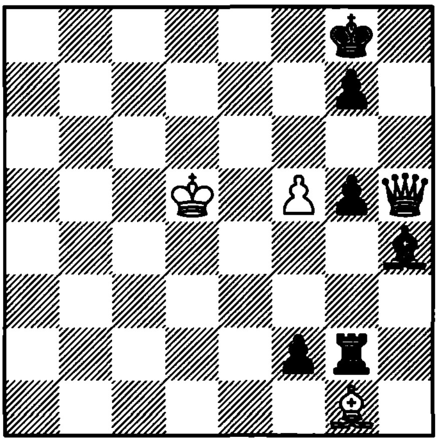

1. ? +–

428. Kasparian
1956

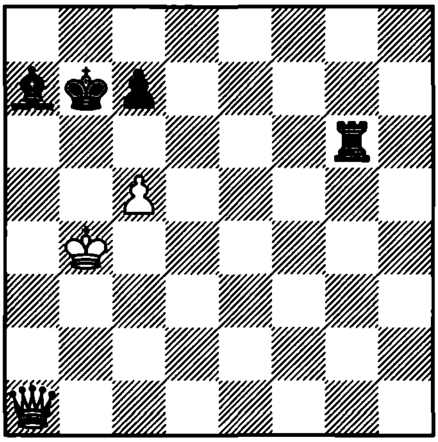

1. ? +–

429. Rinck
1916

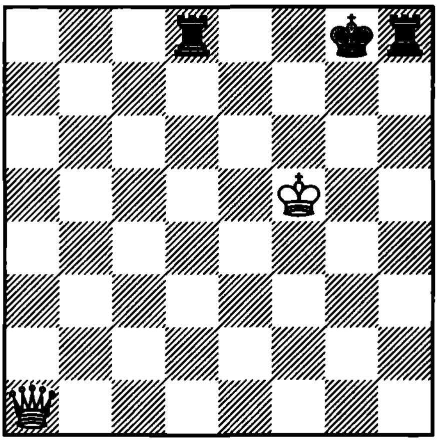

1. ? +–

430. Rinck
1916

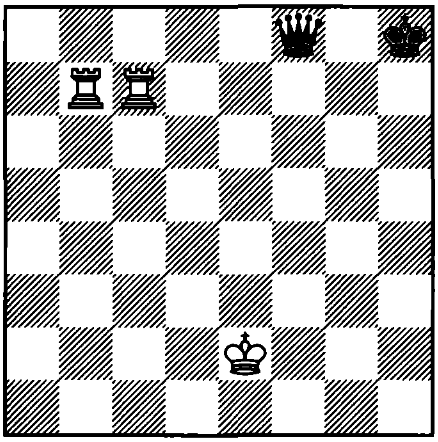

1. ? +–

431. Feijter

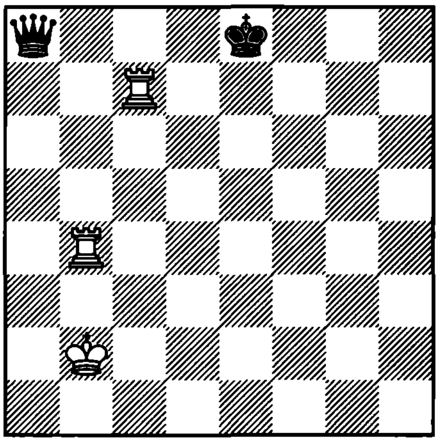

1. ? +–

432. Sinke
1980

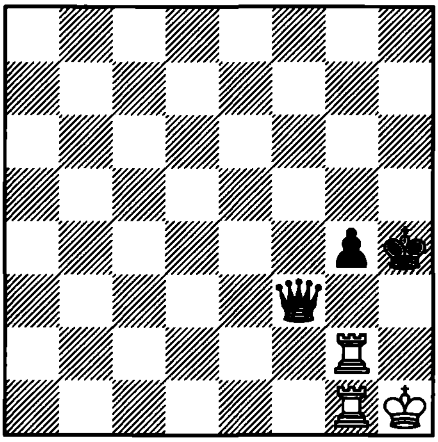

1. ? =

433. Kasparian
1957

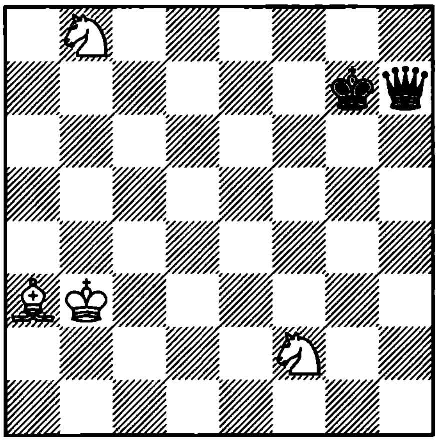

1. ? =

434. Kling and Horwitz
1851

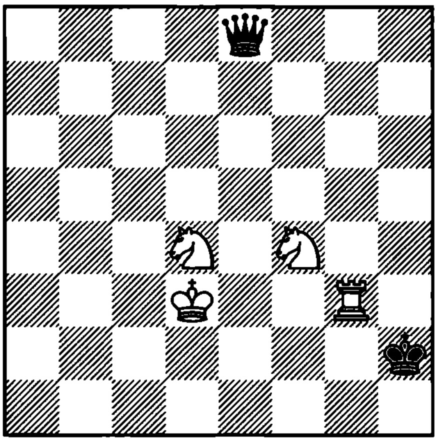

1. ? +–

435. Moreno Ramos
1978

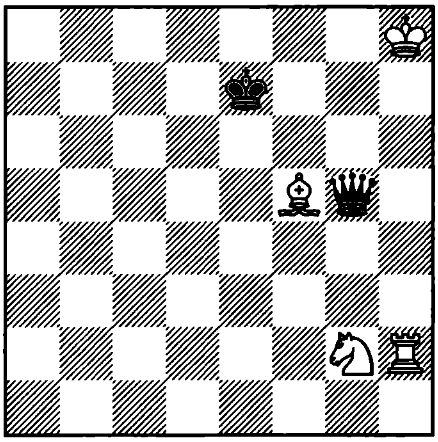

1. ? =

436. Berger
1878

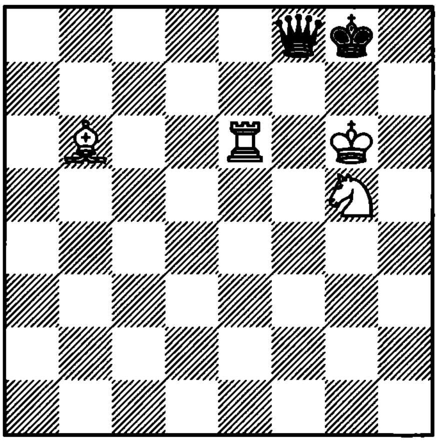

1. ? +–

437. Berger
1889

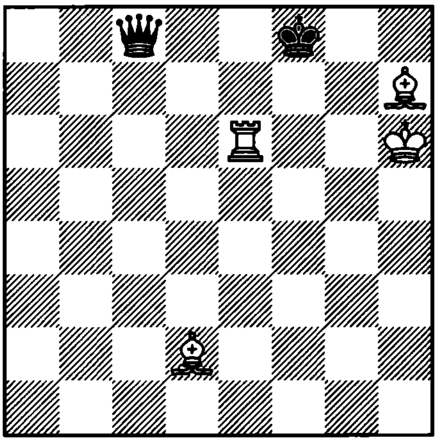

1. ? +–

438. Kling and Horwitz
1851

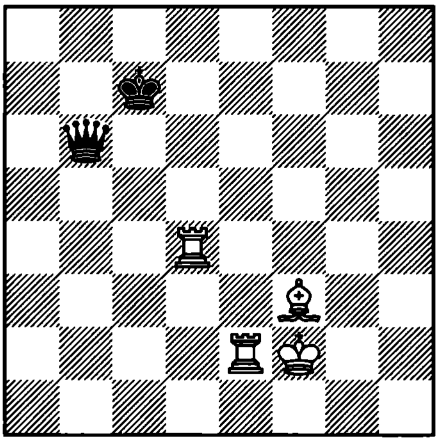

1. ? +–

439. Teichmann and Velcic
1893

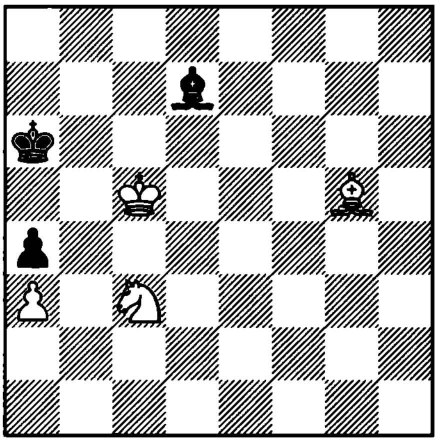

1. ? +–

440. Jachmenik – Belov
SU, 1992

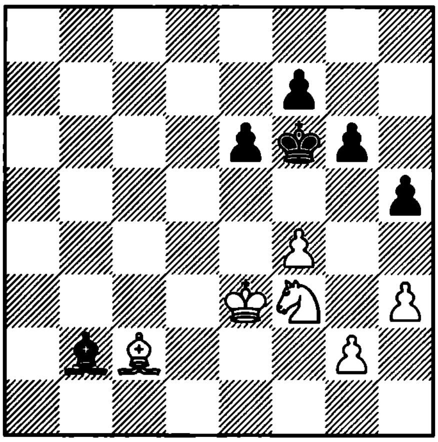

1. ?

441. Vilnov – Baburin
SU, 1987

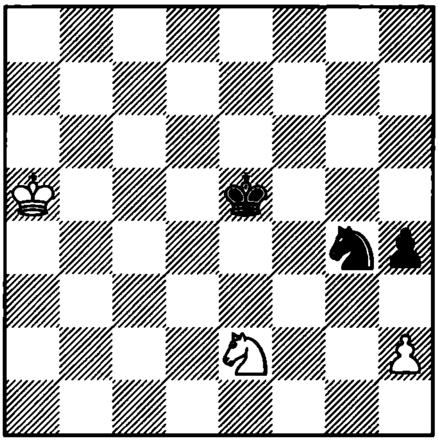

1. ?

442. Averbakh
1954

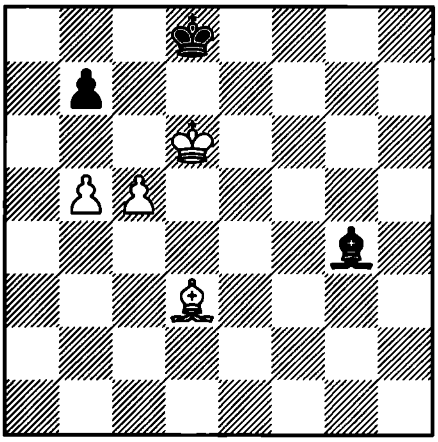

1. ? =

443. Crum
1921

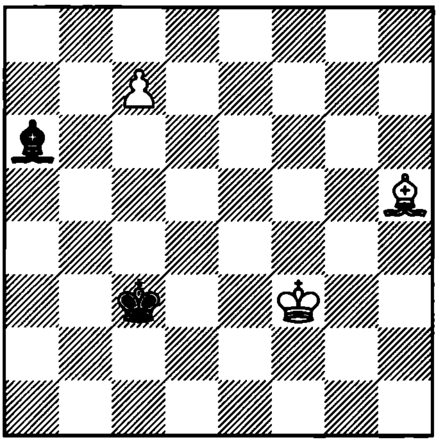

1. ? +–

444. Fine
1941

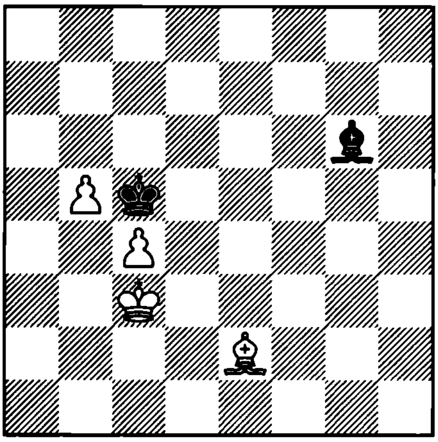

1. ? +–

445. Theoretical position
1993

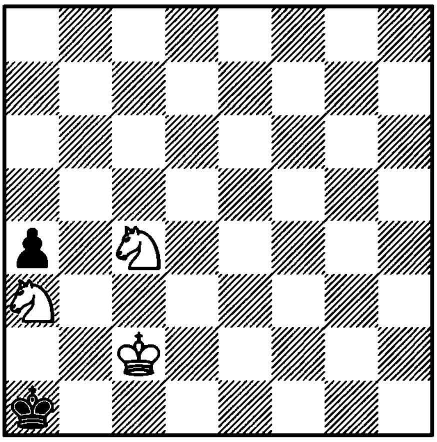

1. ? +–

446. Troitzky
1993

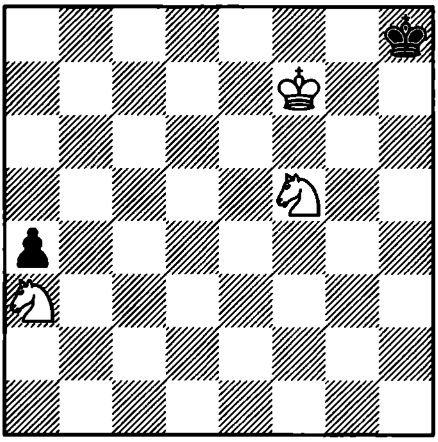

1... ? +–

447. Theoretical position
1993

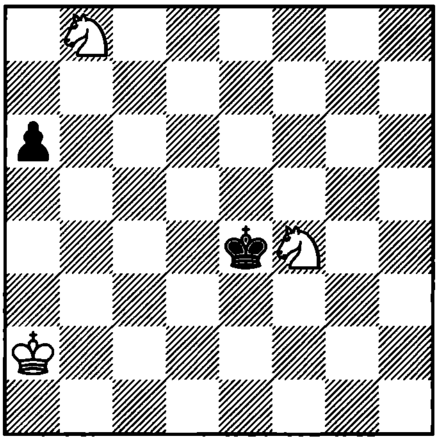

1. ? +–

448. Troitzky
1906

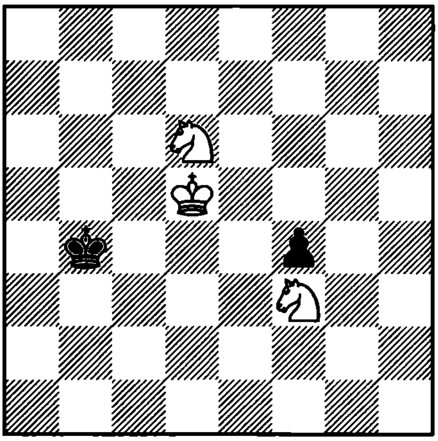

1... ? +–

449. Fine
1994

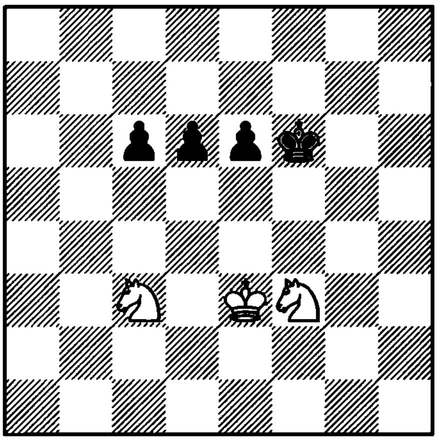

1. ? +–

450. Theoretical position

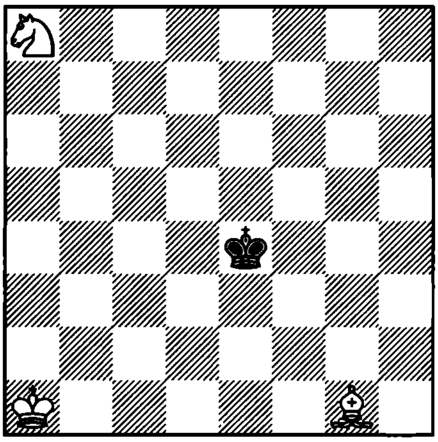

1. ? +–

451. Euwe
1949

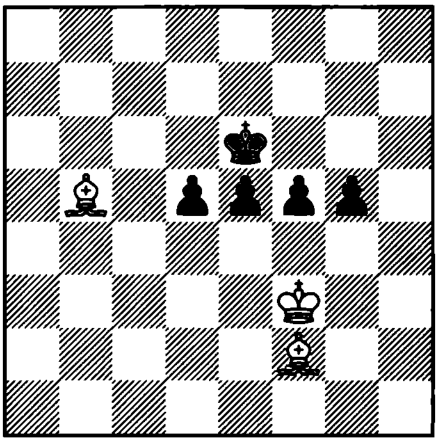

1. ? +–

452. Euwe
1950

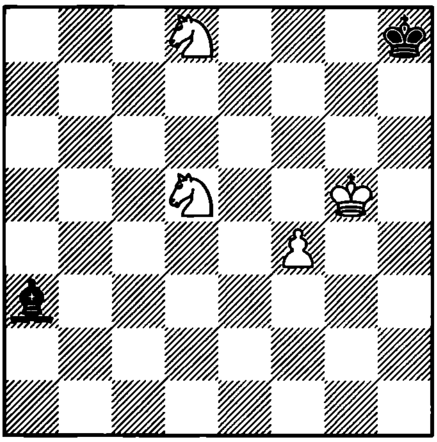

1... ? +–

453. Pogosiants
1980

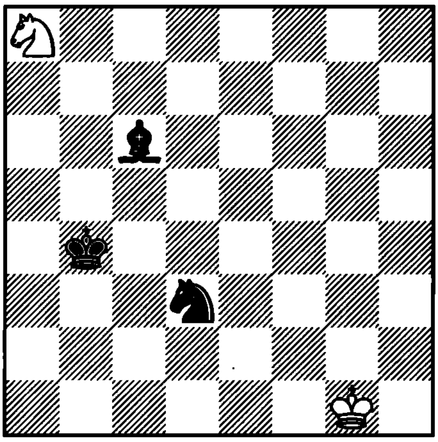

1. ? –+

454. Pogosiants
1980

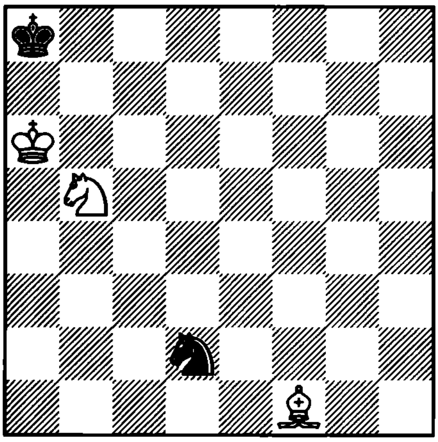

1. ? +–

455. Theoretical position
1993

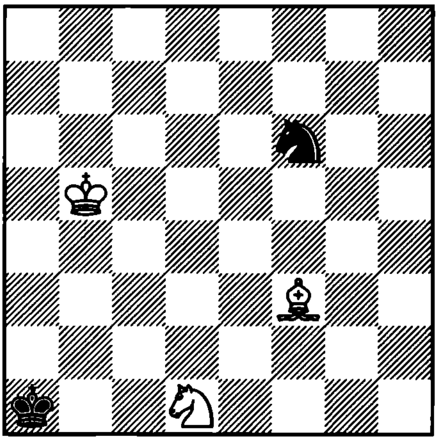

1. ? +–

456. Theoretical position
1993

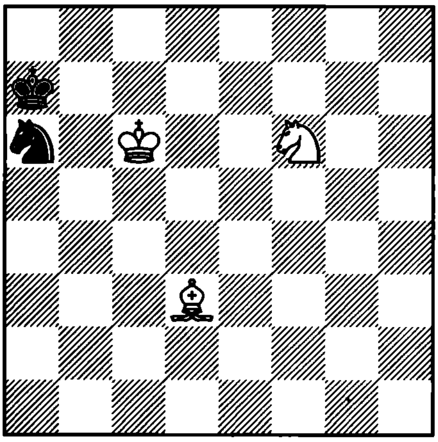

1. ? =

457. Kling and Horwitz and Computer
1851

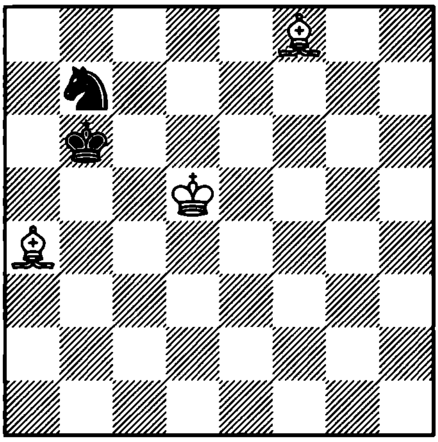

1. ? +–

458. Amelung
1893

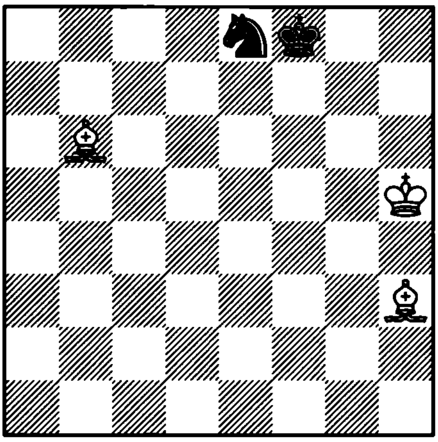

1. ? +–

459. Amelung
1993

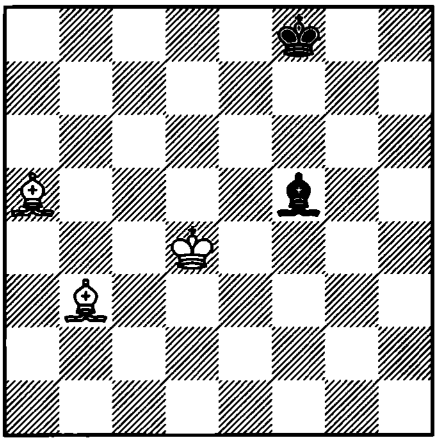

1. ? =

460. Lazarev – Yudovich
SU, 1947

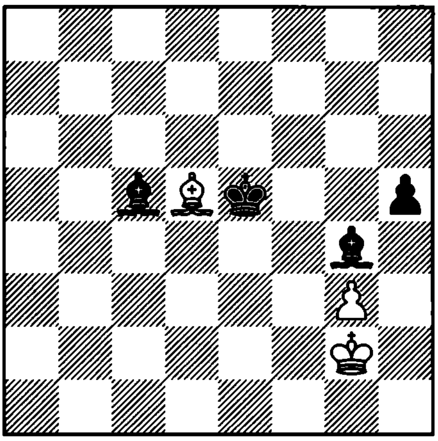

1. ?

461. Berger
1890

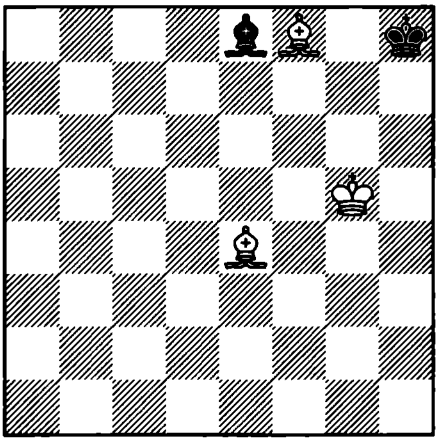

1. ? +–

462. Berger
1890

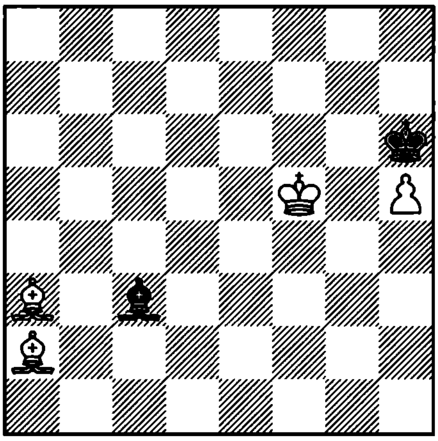

1. ? +–

463. Skuja and Giese
1934

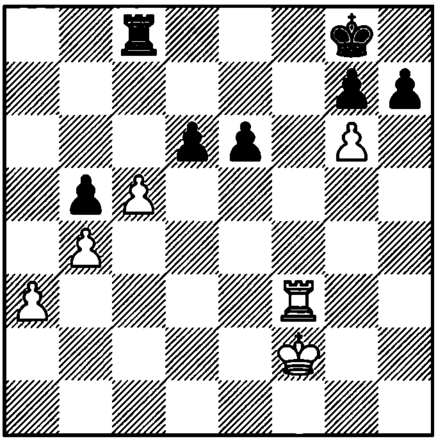

1. ? +–

464. Kruchkov
1926

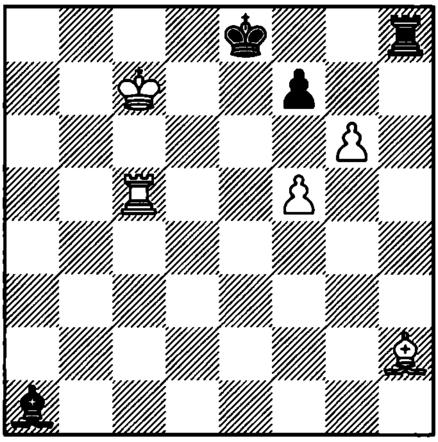

1. ? +–

465. Eisenstadt
1932

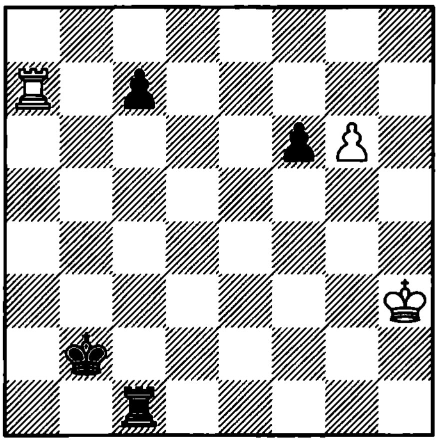

1. ? +–

466. Chekhover
1949

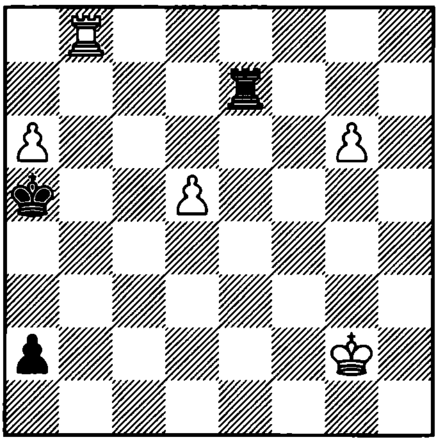

1. ? =

467. V. Platov and M. Platov
1925

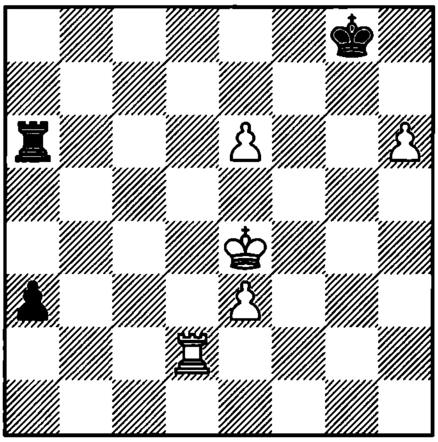

1. ? +–

468. V. Platov and M. Platov
1923

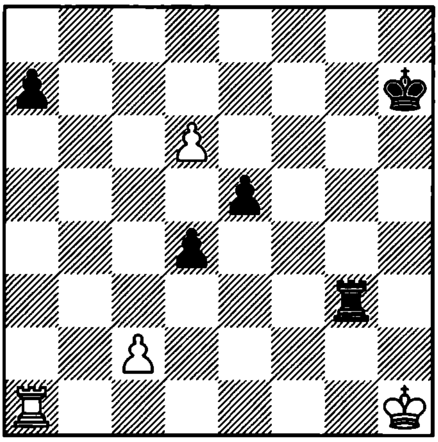

1. ? +–

469. Selezniev
1914

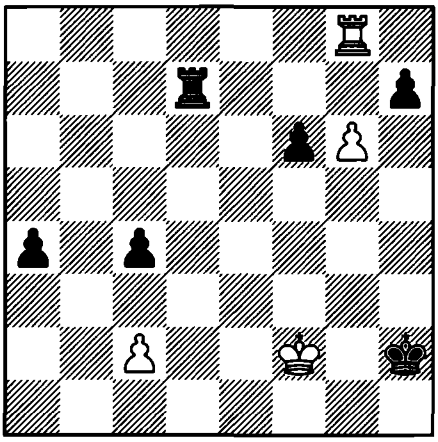

1. ? +–

470. Beliavsky and Mitrofanov

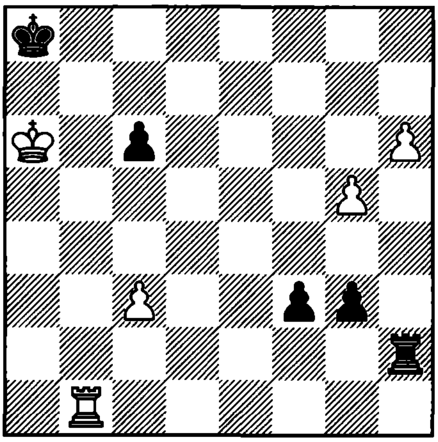

1. ? +–

471. Gorgiev
1930

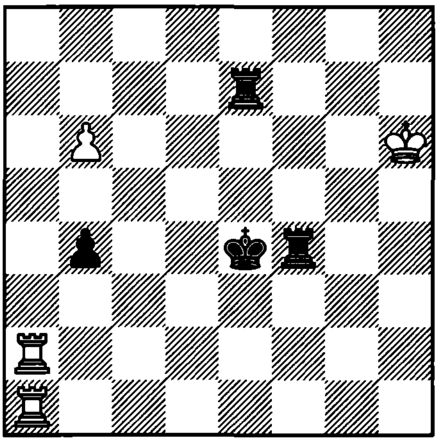

1. ? +–

472. Belokon and Kuznetsov
1982

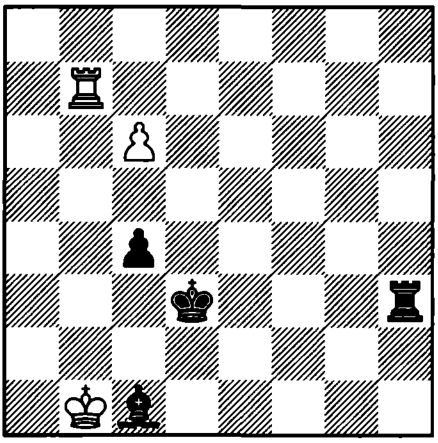

1. ? +–

473. Cook
1927

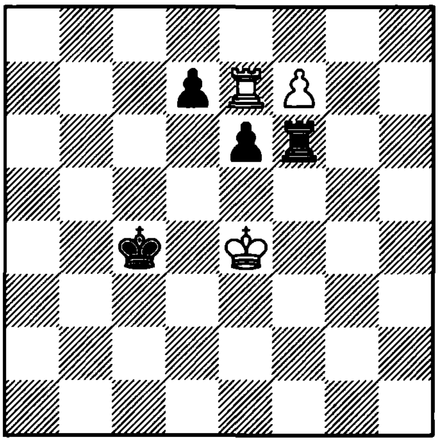

1. ? +–

474. Prokes
1941

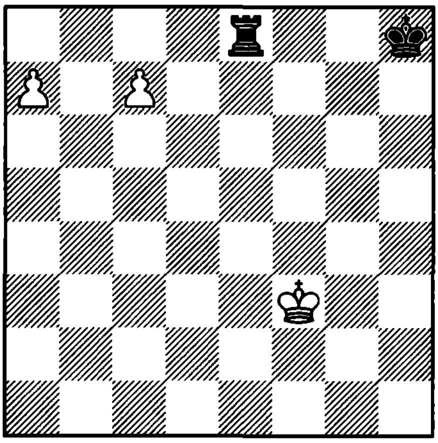

1. ? =

475. Rinck
1937

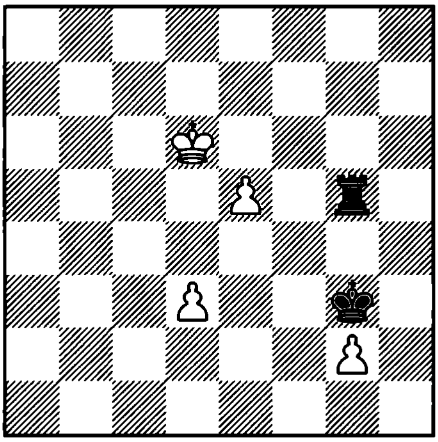

1. ? +–

476. Rinck
1906

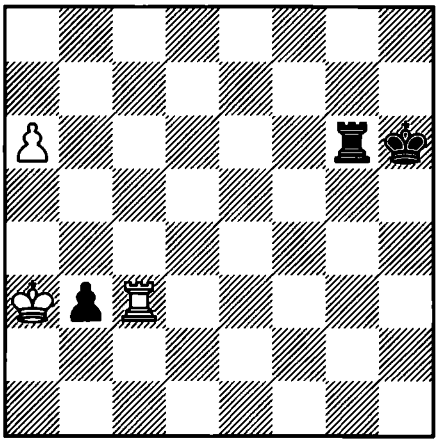

1. ? +–

477. Holm
1914

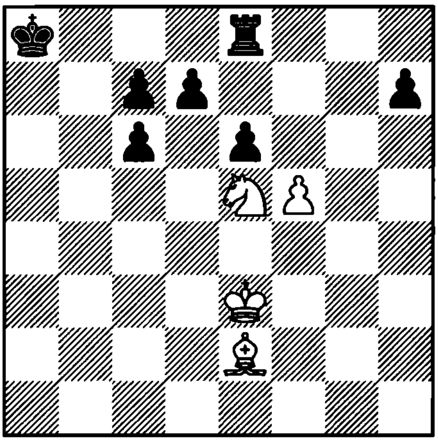

1. ? +–

478. Sulc
1941

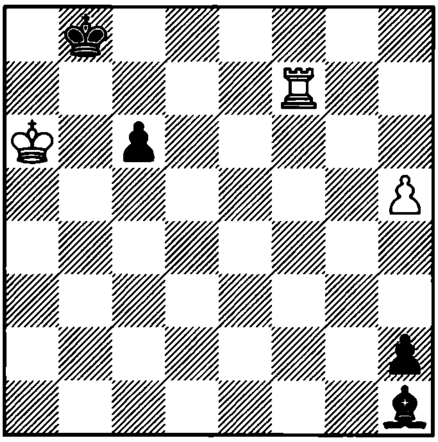

1. ? +–

479. Gelfand – Ulibin
SU, 1986

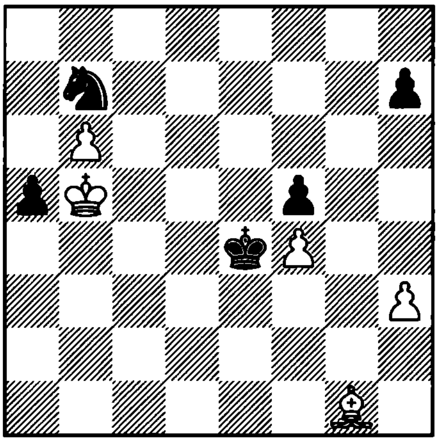

1... ?

480. Serper – Mestel
Hastings, 1990

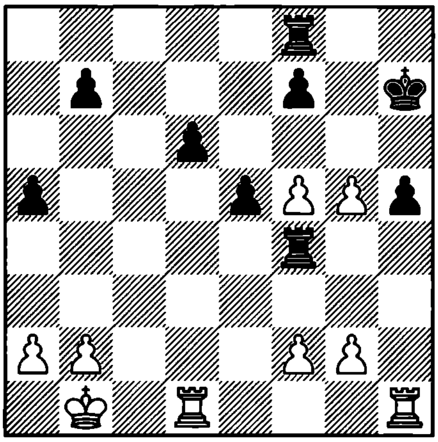

1. ?

481. Legky – David
Cannes, 1991

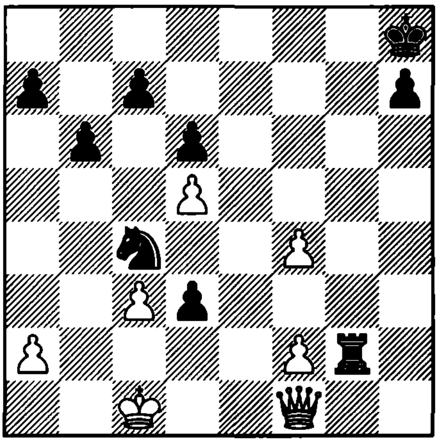

1... ?

482. Bragin – Gavrilov
Russia, 1993

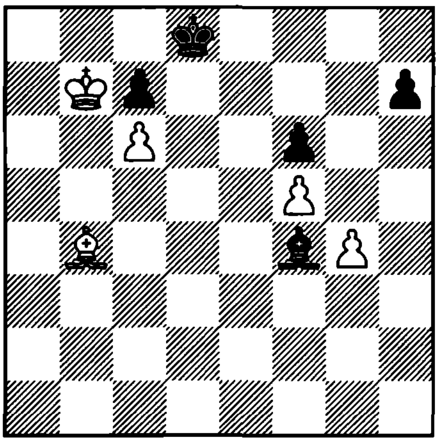

1. ?

483. Shadrina – Prudnikova
Russia, 1995

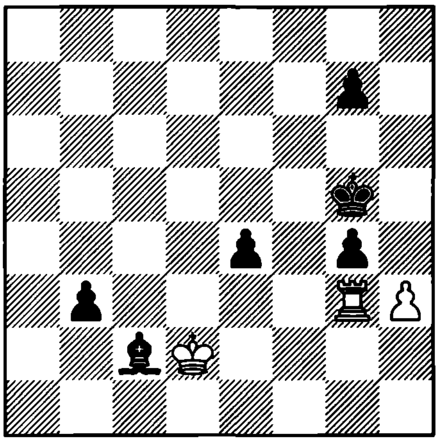

1... ?

484. Troitzky
1923

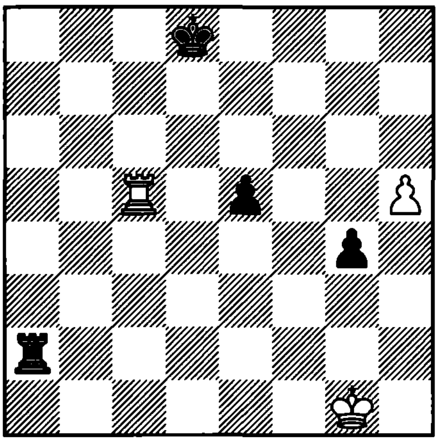

1. ? +–

485. Tamkov
1978

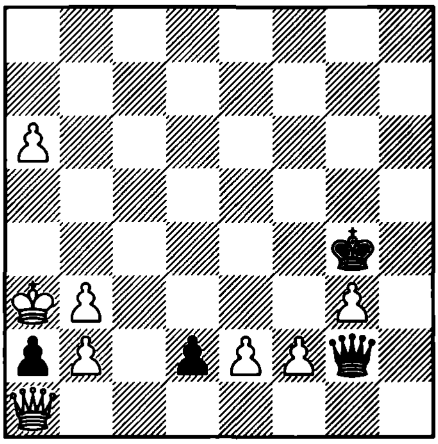

1. ? +–

486. Rinck
1929

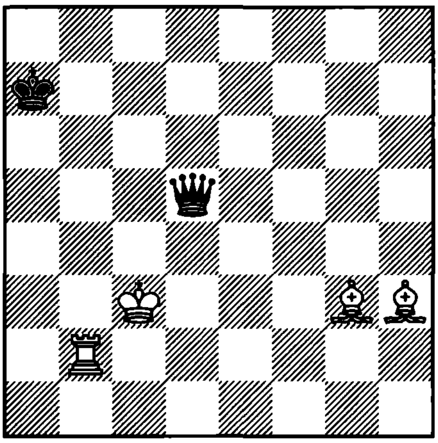

1. ? +–

487. V. Platov and M. Platov
1906

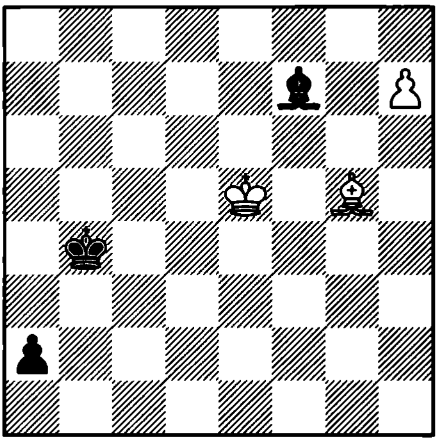

1. ? +–

488. De Feijter
1933

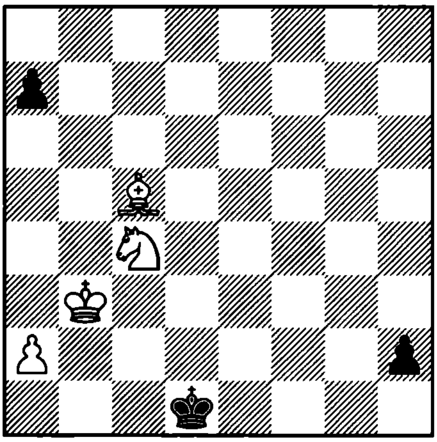

1. ? +–

489. Bone
1850

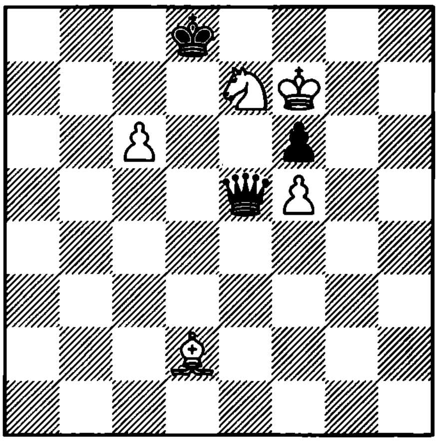

1. ? +–

490. Nikolaev
1941

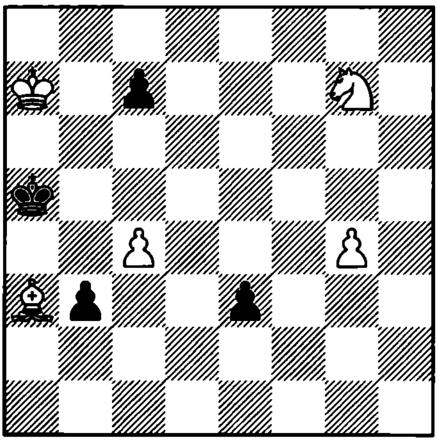

1. ? +–

491. Rinck
1934

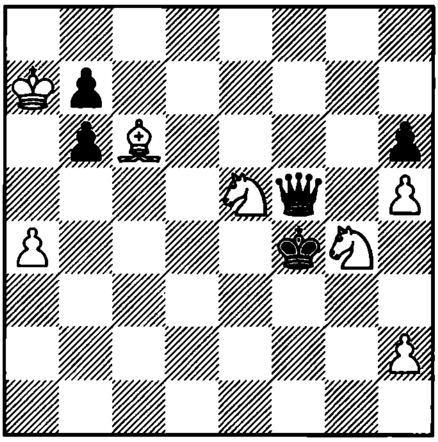

1. ? +–

492. Novikov
1978

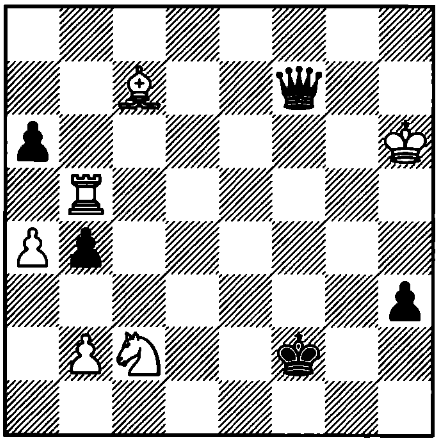

1. ? =

493. Duras
1912

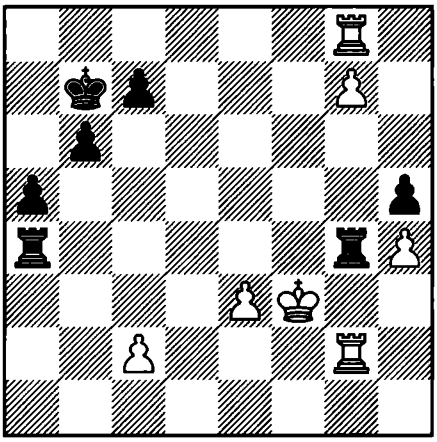

1. ? +–

494. Khalomeev – Isakov
SU, 1947

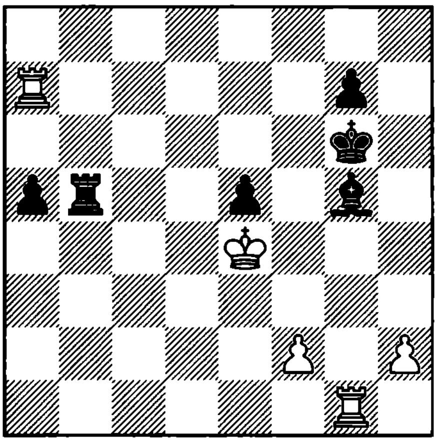

1. ?

495. Troitzky
1924

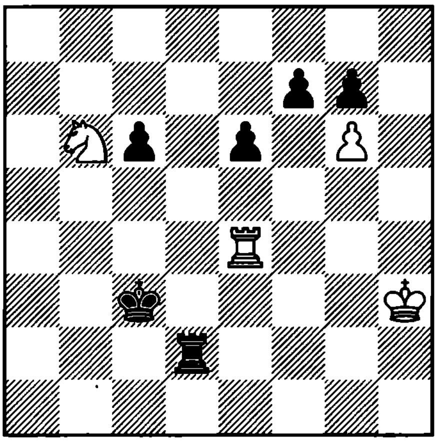

1. ? +–

496. Popov
1956

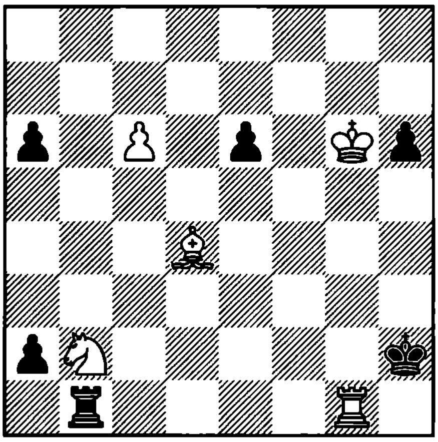

1. ? +–

497. Havasi
1923

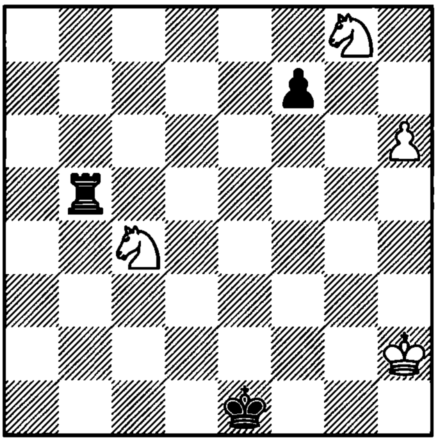

1. ? +–

498. Prokop
1924

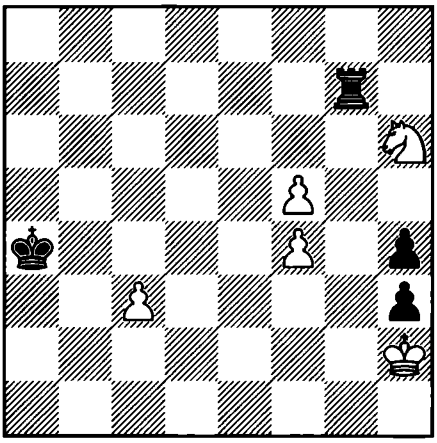

1. ? +–

499. Rinck
1929

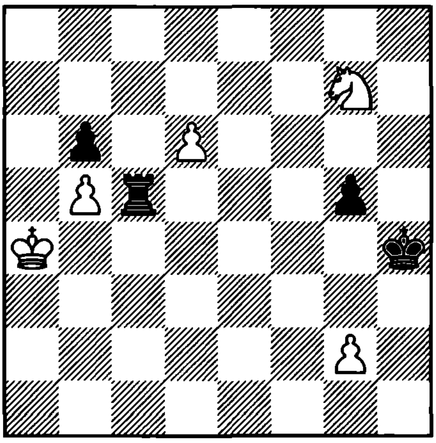

1. ? +–

500. Theoretical position
1884

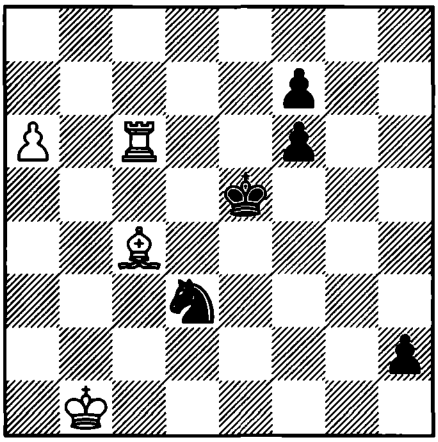

1. ? +–

501. Vidmar

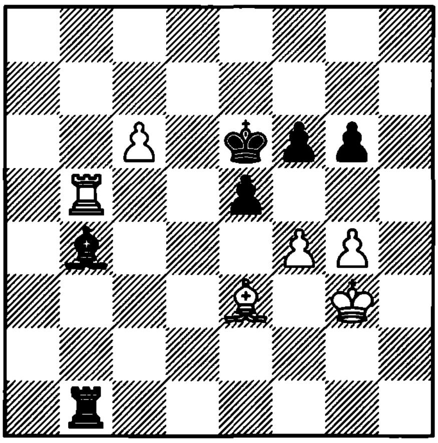

1. ? +–

502. Sakharov and Mitrofanov
1976

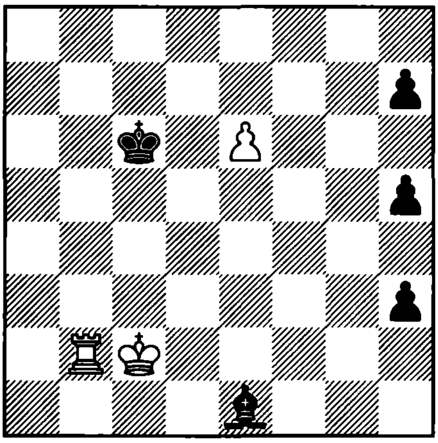

1. ? +–

503. Sereda
1976

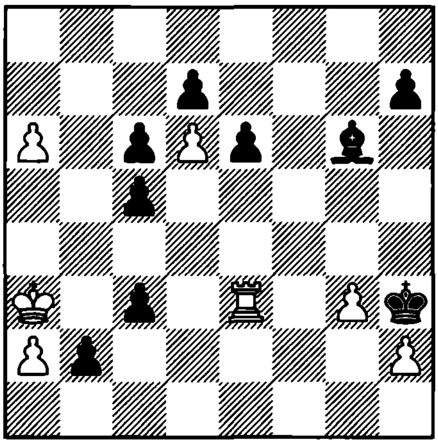

1. ? +–

504. De Villeneuve Escaplon
1938

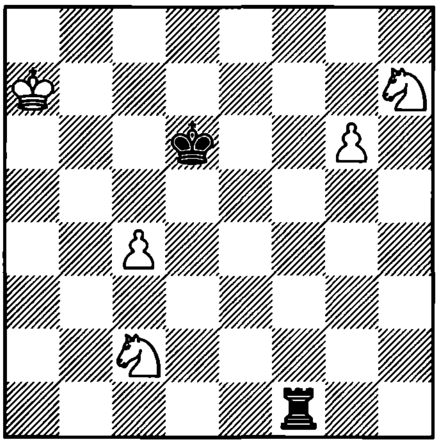

1. ? +–

505. Petrov
1971

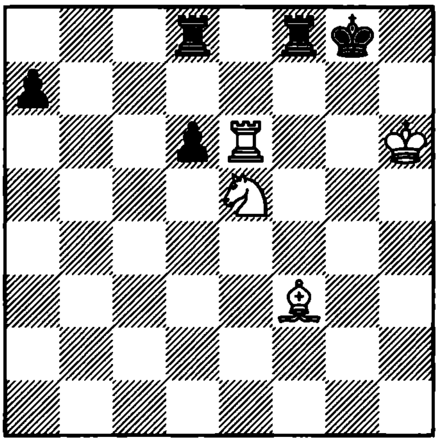

1. ? +–

506. Kuzmanovich
1957

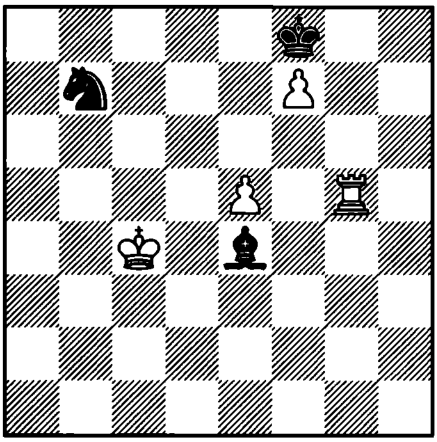

1. ? +–

507. Rinck
1909

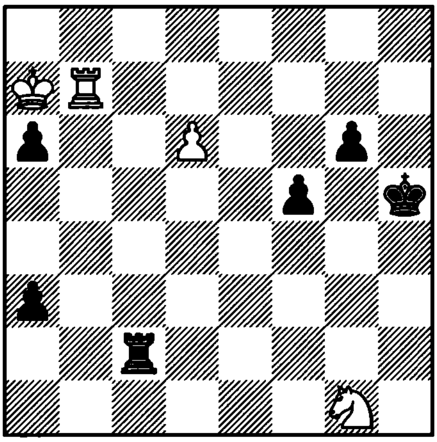

1. ? +–

508. Mattison
1925

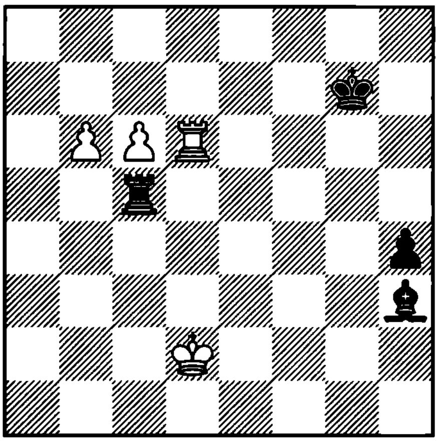

1. ? +–

509. Gorgiev
1929

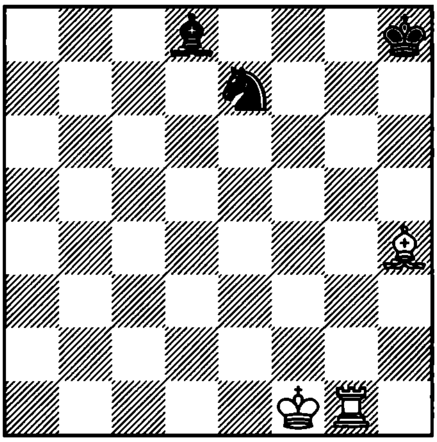

1. ? +–

510. Hoch and Aloni
1975

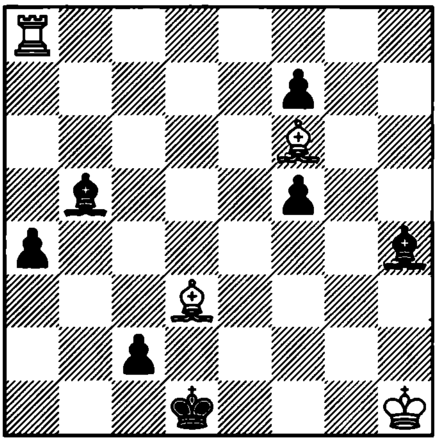

1. ? +–

511. Dukic
1985

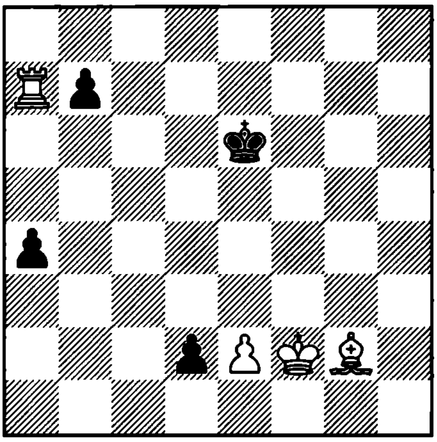

1. ? +–

512. Van der Holst
1936

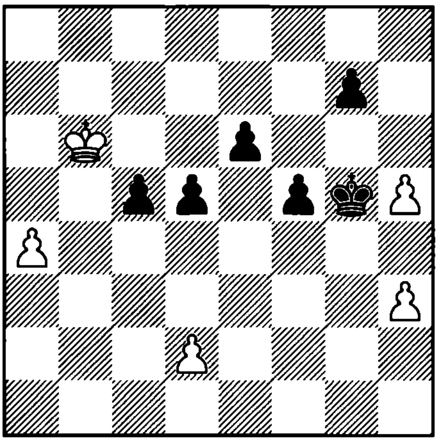

1. ? +–

513. Smyslov
1938

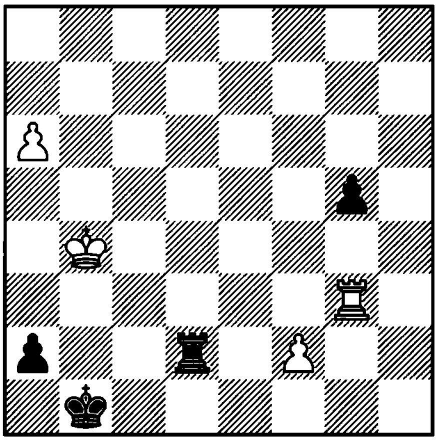

1. ? =

514. Herbstman
1928

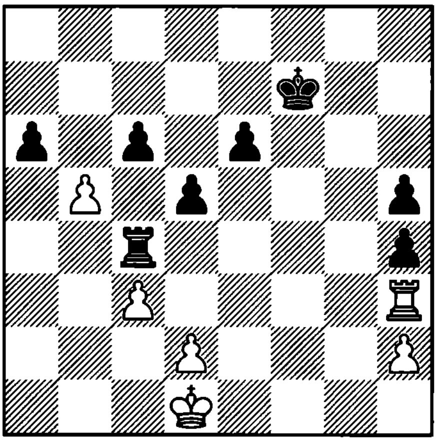

1. ? +–

515. Dotan
1955

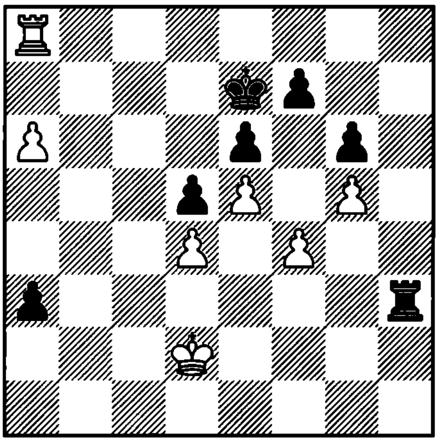

1. ? +–

516. Prokes
1934

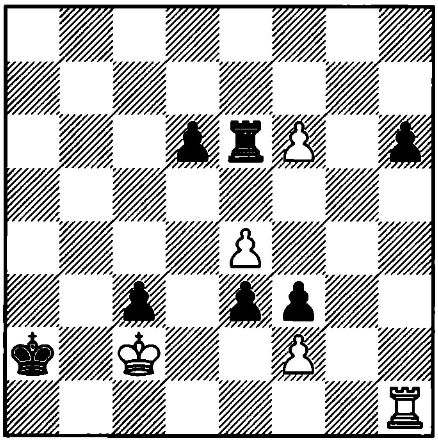

1. ? +–

517. Holm
1916

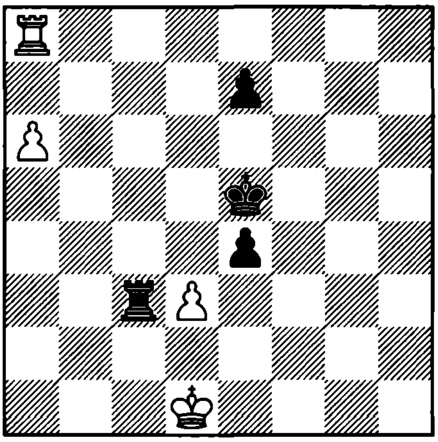

1. ? +–

518. Katsnelson and Maksimovsky
1986

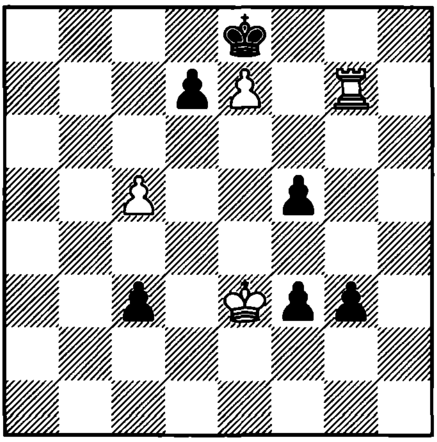

1. ? +–

519. Prokes
1949

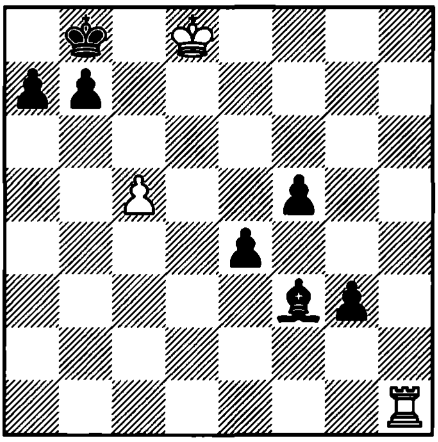

1. ? +–

520. McSheehy
1976

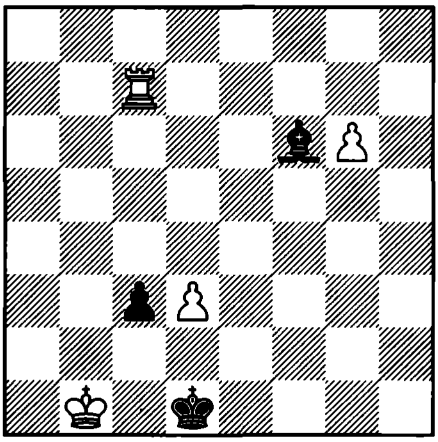

1. ? +–

521. Kasparov – L. Portisch
Debrecen, 1992

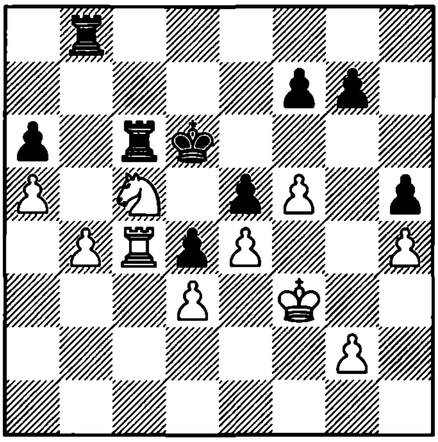

1... ?

522. Pirc – Foltys
Moravska Ostrava, 1933

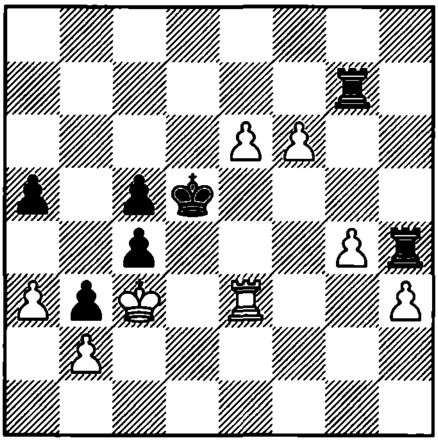

1... ?

523. Rinck
1933

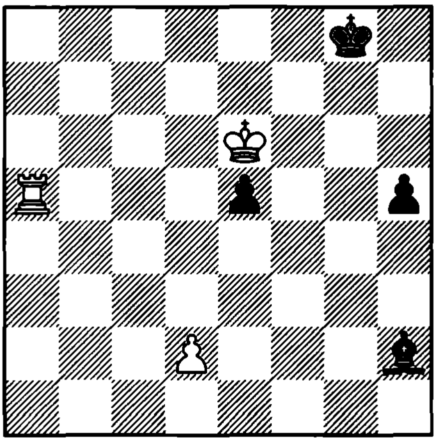

1. ? +–

524. Salkind
1927

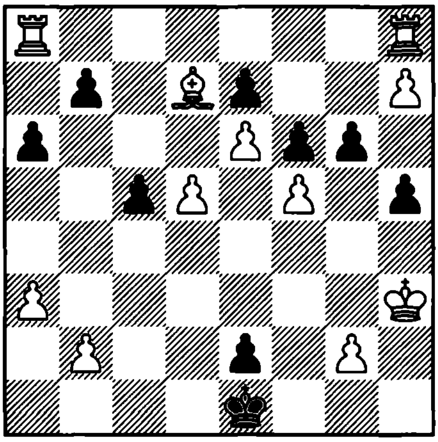

1. ? +–

525. Sidorov and Khait
1983

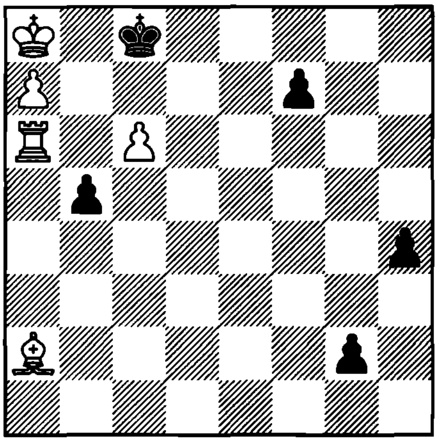

1. ? =

526. Mieses – Alekhine
Baden Baden, 1925

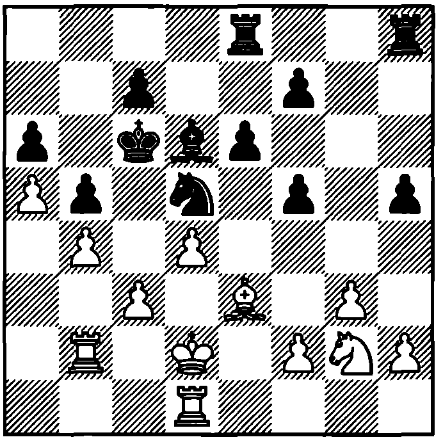

1... ?

527. Kir. Georgiev – Gheorghiu
Debrecen, 1992

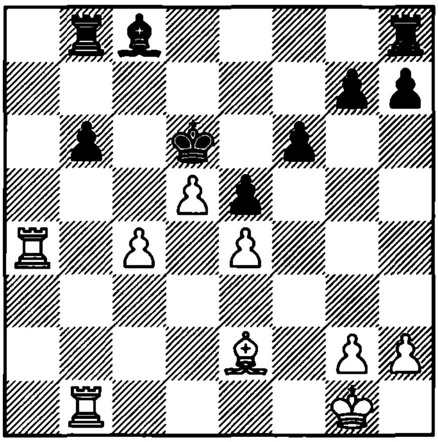

1. ?

528. Rinck
1917

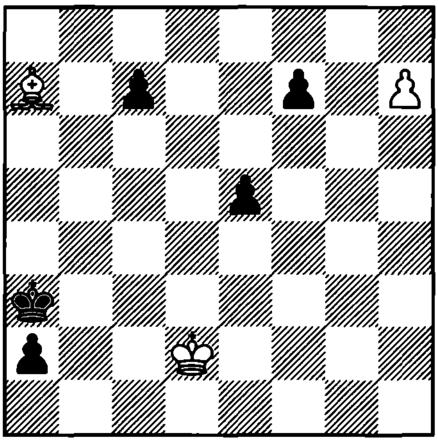

1. ? +–

529. Pytel – Filipowicz
Poland, 1973

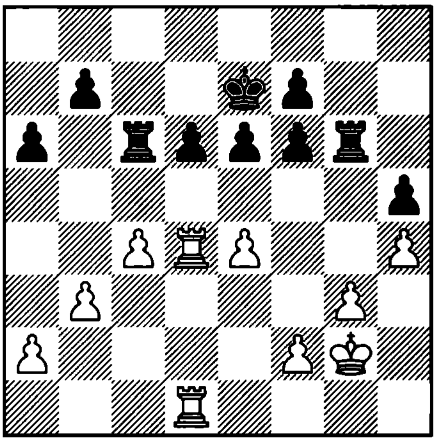

1. ?

530. Schroder – Kunel
FRG, 1963

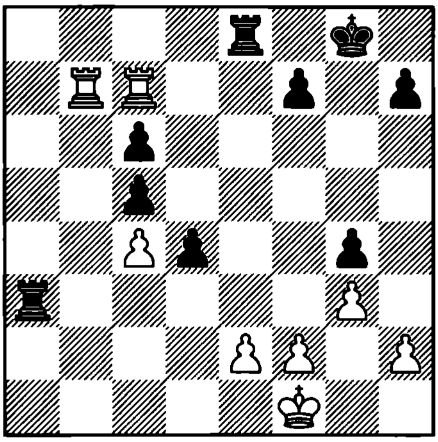

1... ?

531. Kotov and Mitrofanov
1978

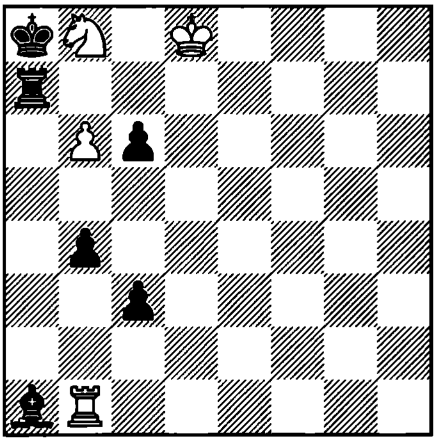

1. ? +–

532. Rossolimo
1950

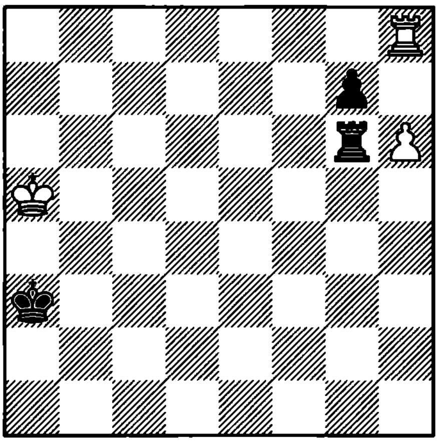

1. ? +–

533. Rinck
1950

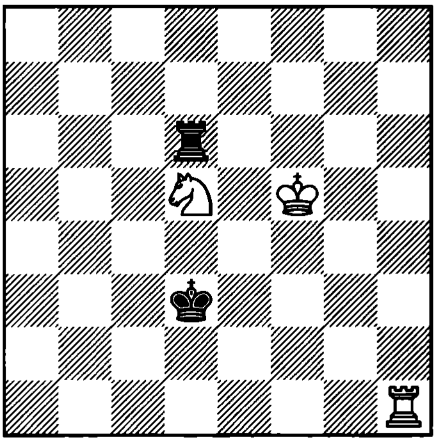

1. ? +–

534. Kotrc – N. N.
Vienna, 1907

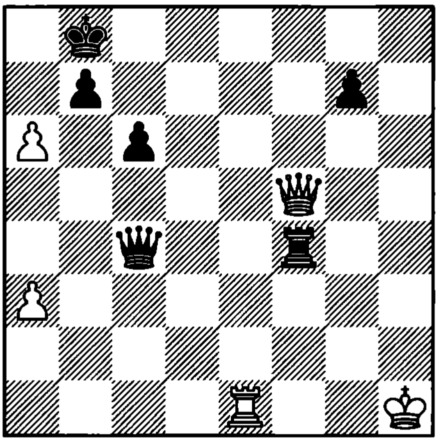

1. ?

535. Pogosiants
1978

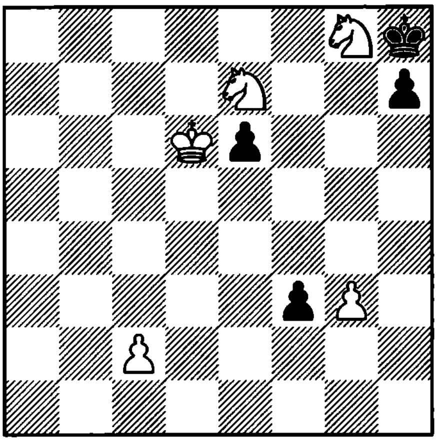

1. ? +–

536. Havasi
1923

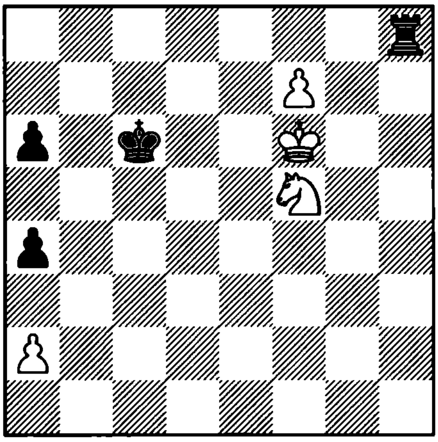

1. ? +–

537. Rinck
1906

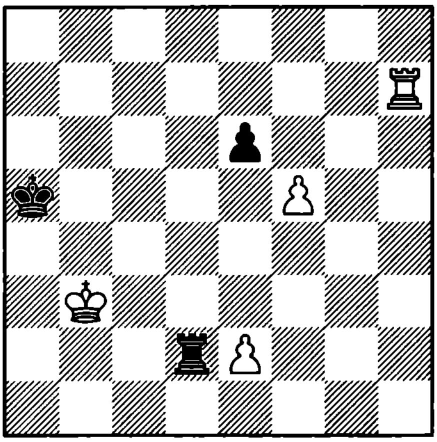

1. ? +–

538. Gelfand – Lautier
Belgrade, 1997

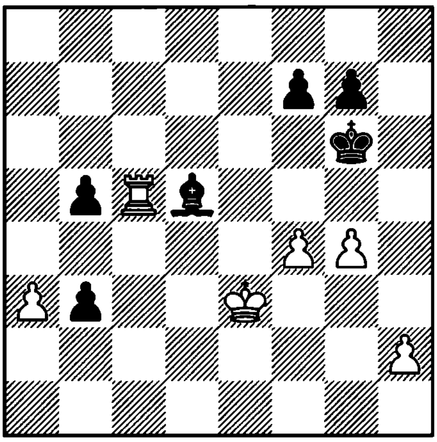

1... ?

539. Troitzky
1924

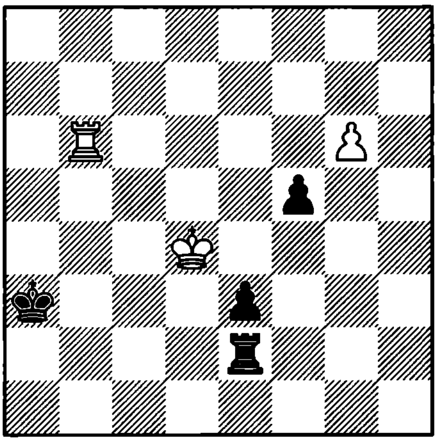

1. ? +–

540. Fritz
1953

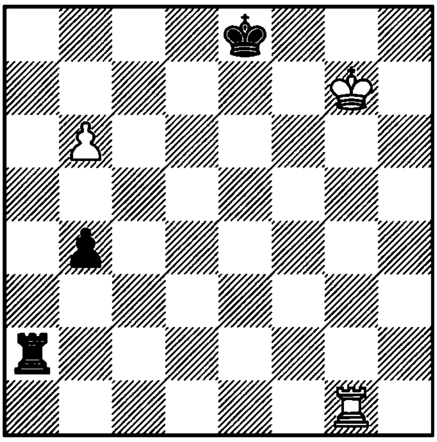

1. ? +–

541. De Feijter
1932

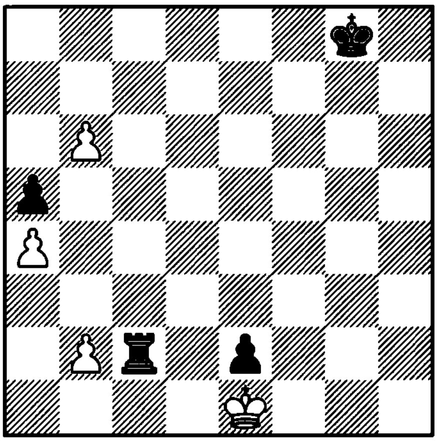

1. ? =

542. Rinck
1906

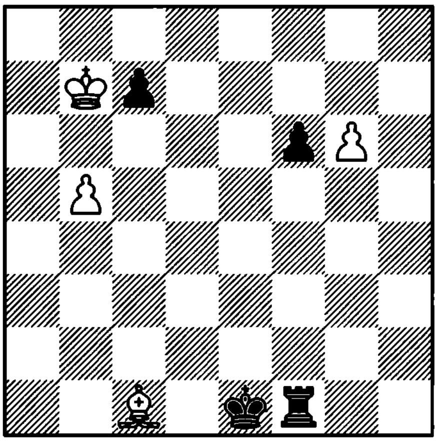

1. ? +–

543. Rinck
1909

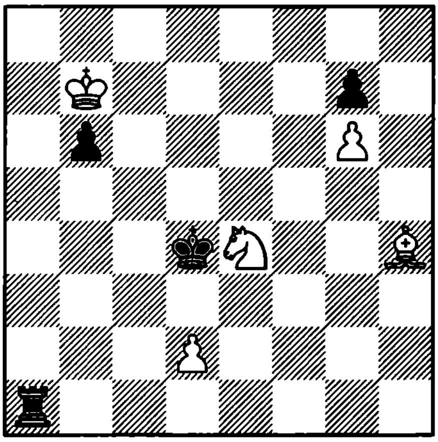

1. ? +–

544. Rinck
1906

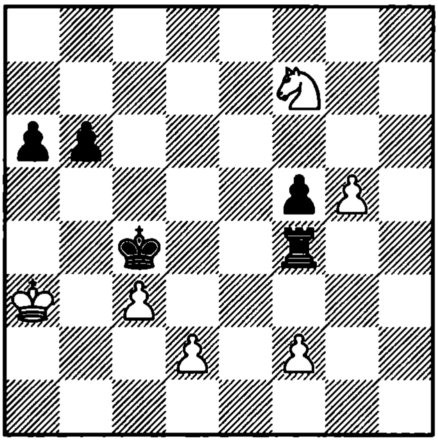

1. ? +–

545. Lazard
1911

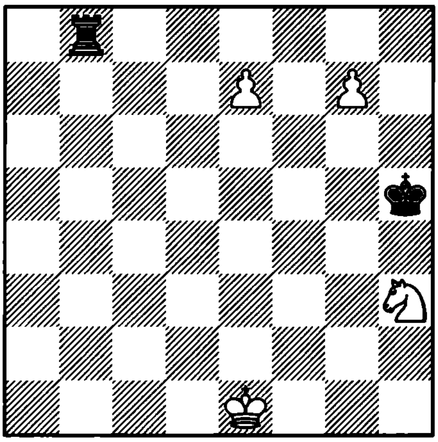

1. ? +–

546. Mansarlisky
1979

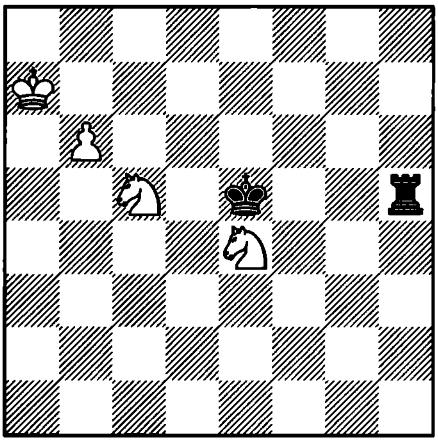

1. ? +–

547. Kaminer
1926

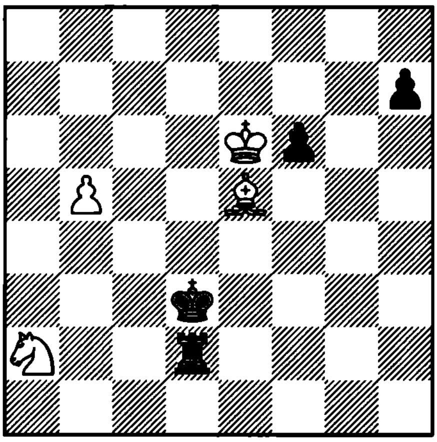

1. ? +-

548. Mattison
1914

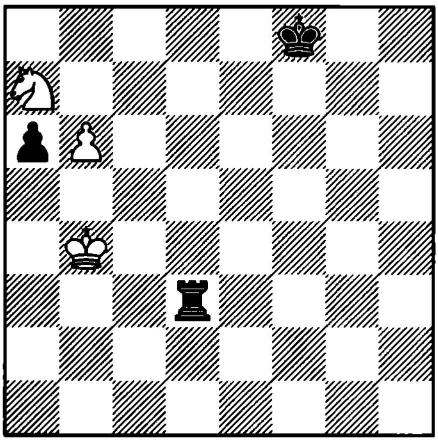

1. ? +-

549. Prokes
1936

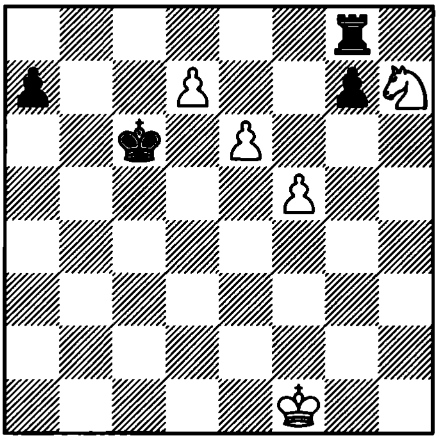

1. ? +-

550. Mattison
1914

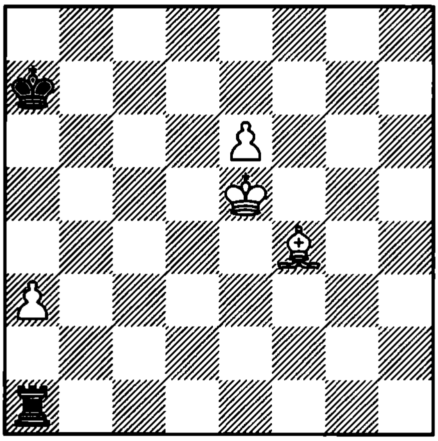

1. ? +-

551. Rinck
1940

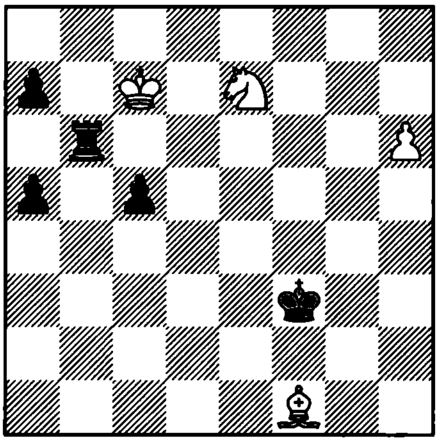

1. ? +-

552. Havasi
1923

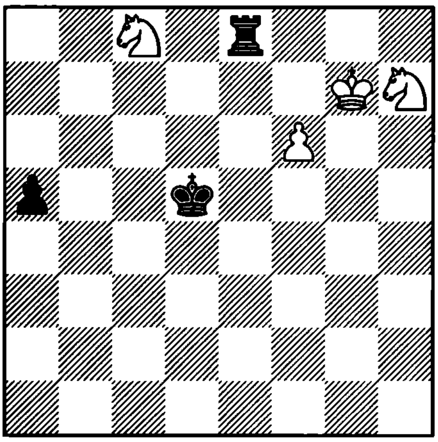

1. ? +-

553. Kopac
1943

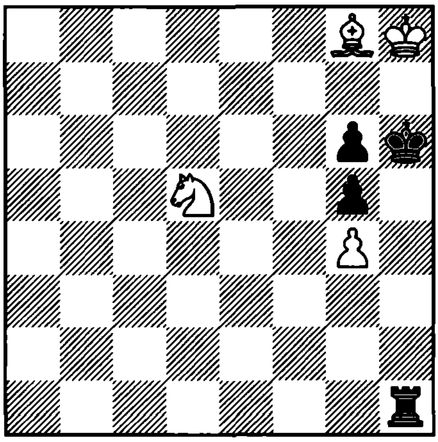

1. ? +–

554. Troitzky
1923

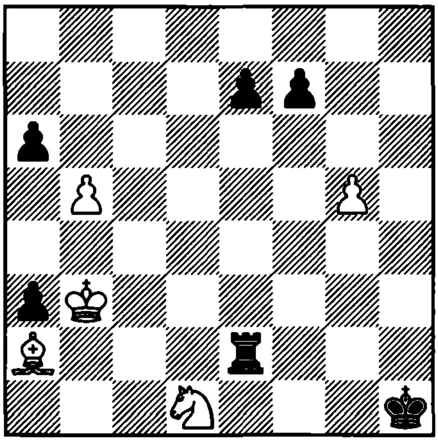

1. ? +–

555. Didrichson
1935

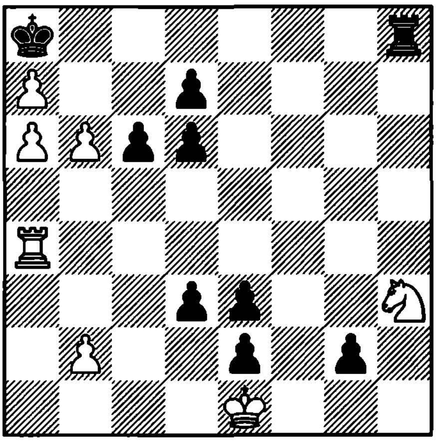

1. ? +–

556. Prokes
1933

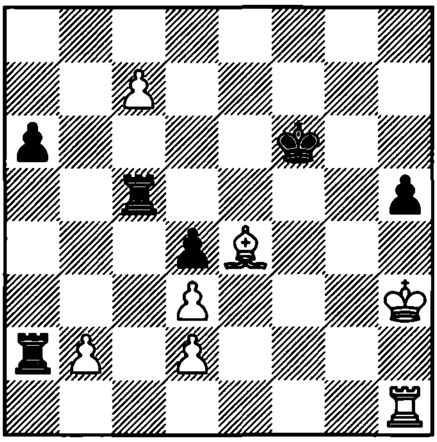

1. ? +–

557. Illescas – Bareev
Linares, 1992

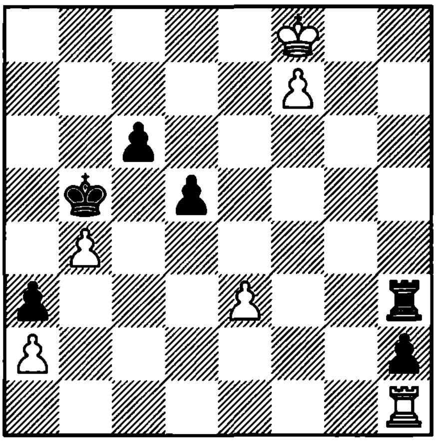

1. ?

558. Ivanchuk – Ehlvest
Manila, 1992

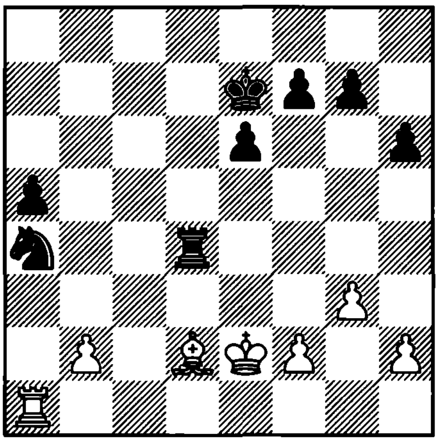

1. ?

559. Hoch
1981

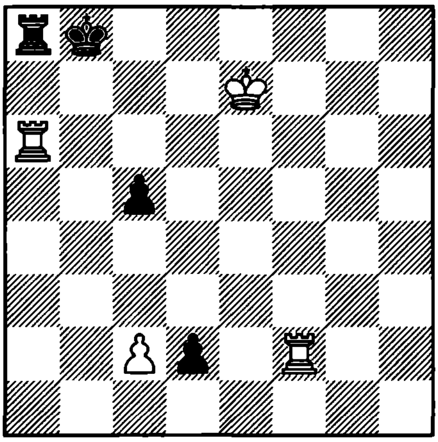

1... ? =

560. Rinck
1928

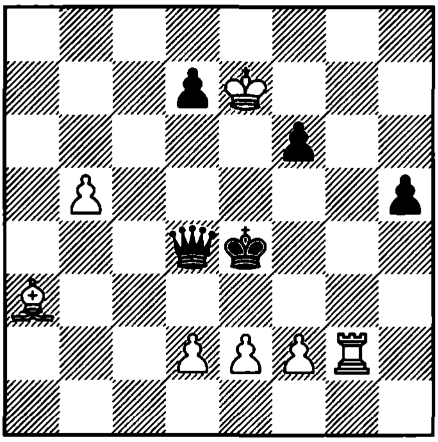

1. ? +–

561. Rinck
1911

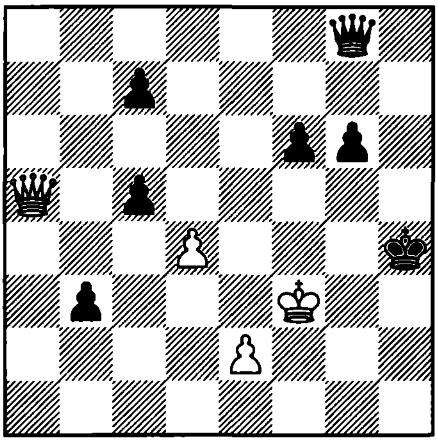

1. ? +–

562. Rinck
1909

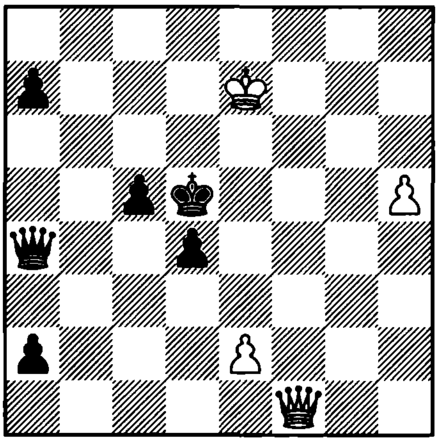

1. ? +–

563. Kubbel
1927

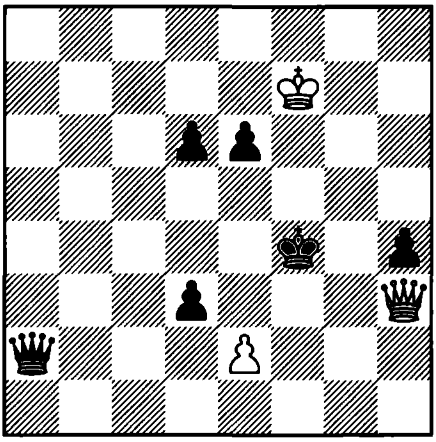

1. ? +–

564. Rinck
1938

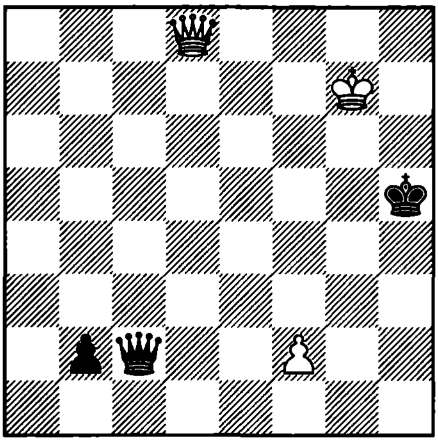

1. ? +–

565. Rinck
1929

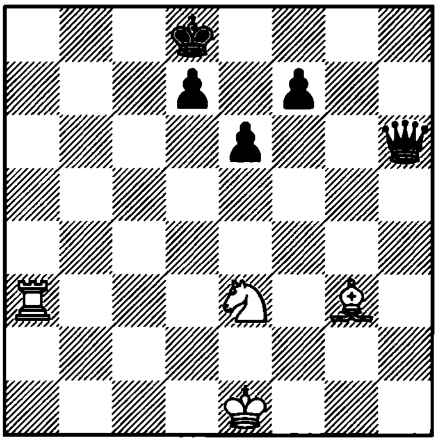

1. ? +–

566. V. Platov and M. Platov
1914

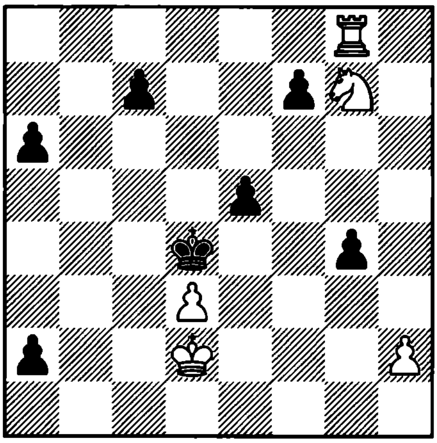

1. ? +–

567. Kubbel
1916

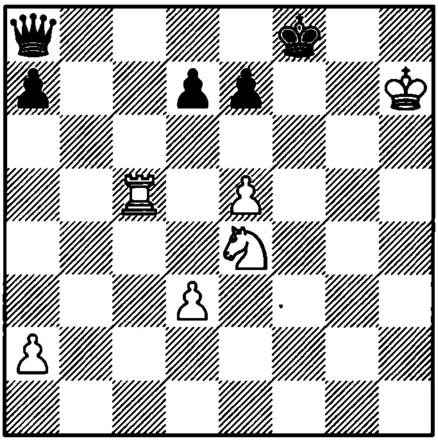

1. ? +–

568. Cortlever
1984

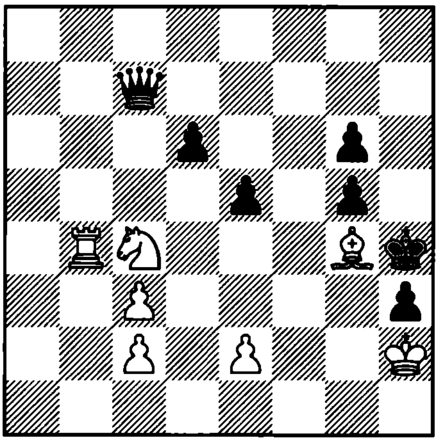

1. ? +–

569. Cortlever
1983

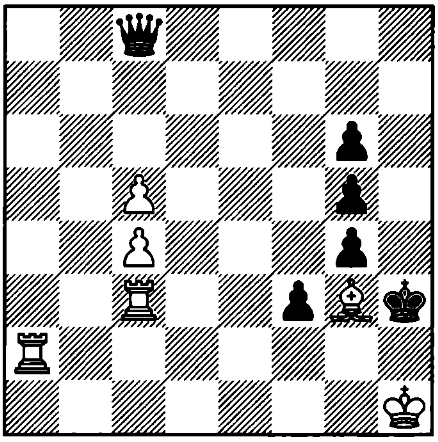

1. ? +–

570. Buyannemekh
1982

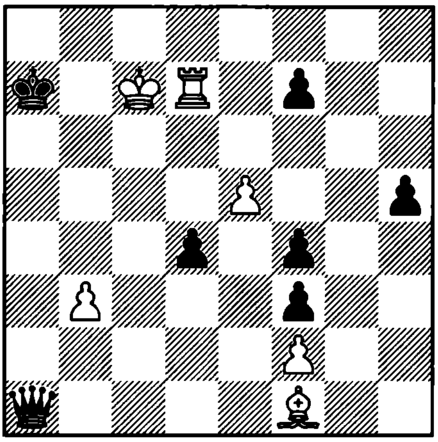

1. ? +–

571. Rezvov
1982

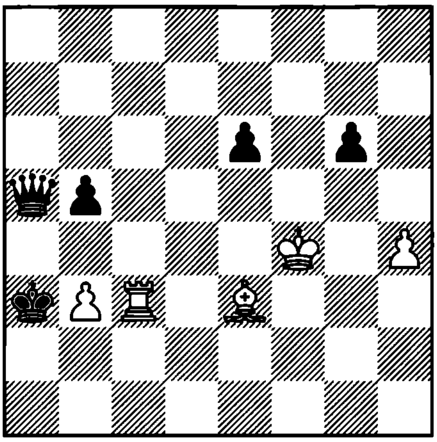

1. ? +–

572. Munoz
1948

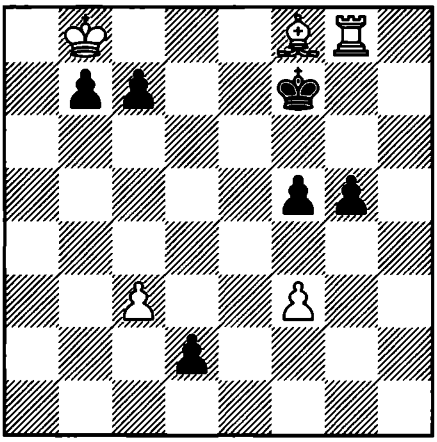

1. ? +–

573. Rinck
1928

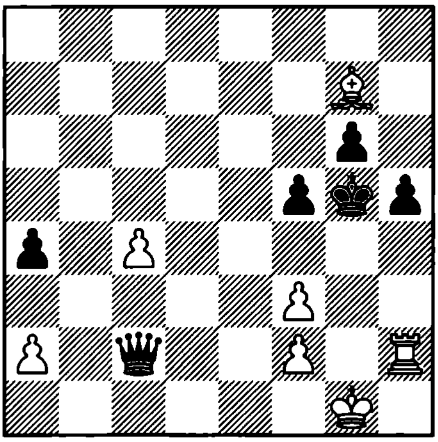

1. ? +–

574. Rinck
1928

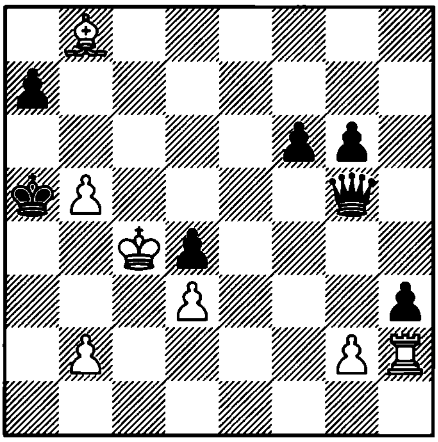

1. ? +–

575. Kubbel
1928

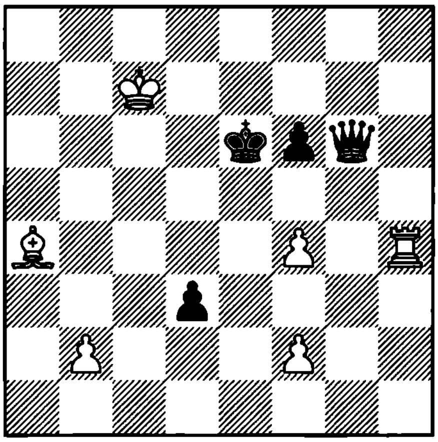

1. ? +–

576. Zhigis
1928

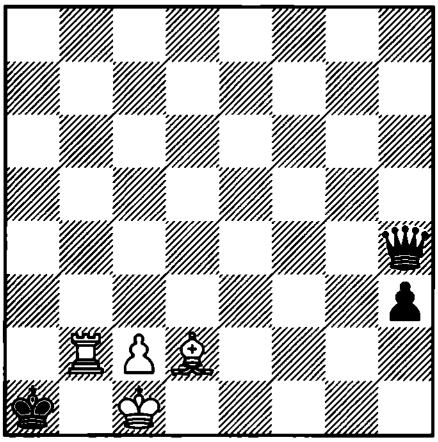

1. ? +–

577. Martinovic – Dumpor
Novi Becej, 1986

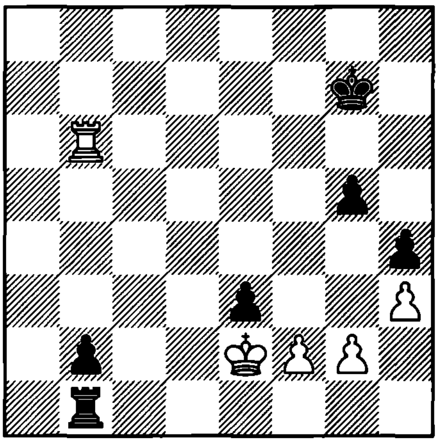

1... ?

578. Hildebrand
1966

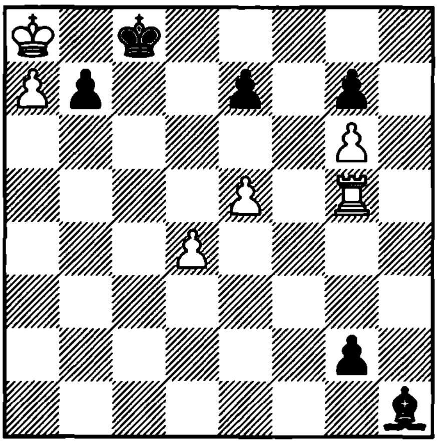

1. ? =

579. Shirov – Salov
Buenos Aires, 1994

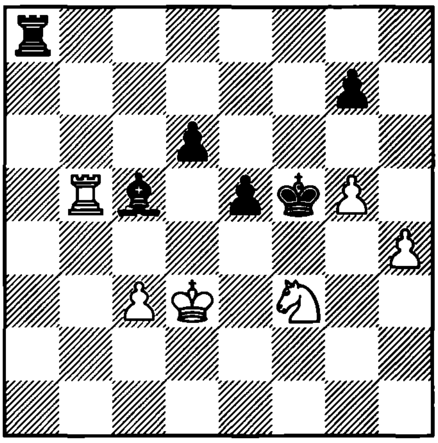

1. ?

580. Oll – Ward
Copenhagen, 1993

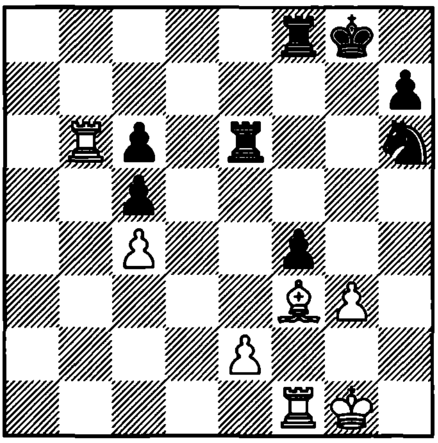

1. ?

581. Wotawa
1939

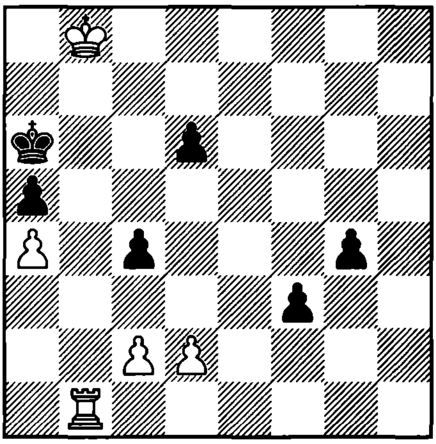

1. ? +–

582. Kubbel
1935

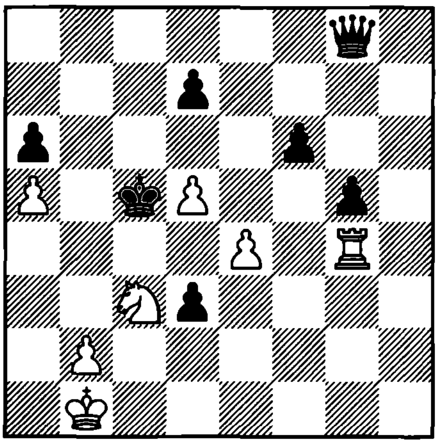

1. ? +–

583. Mitrofanov and Razumenko
1987

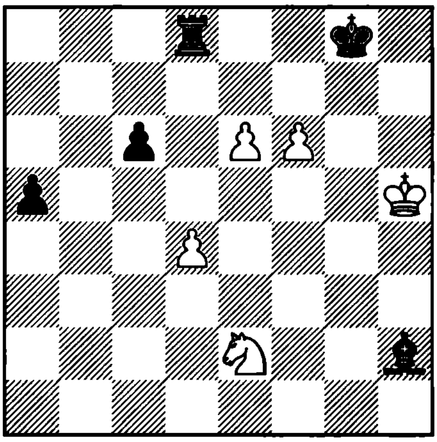

1. ? +–

584. Rey
1938

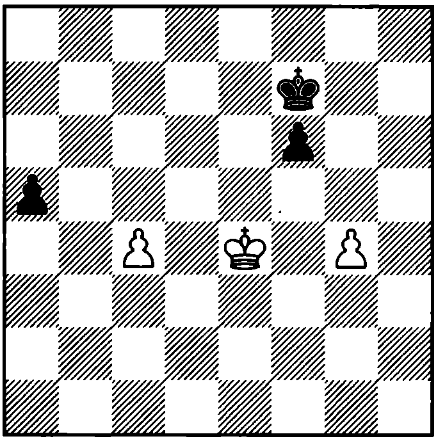

1. ? +–

585. Letzelter
1978

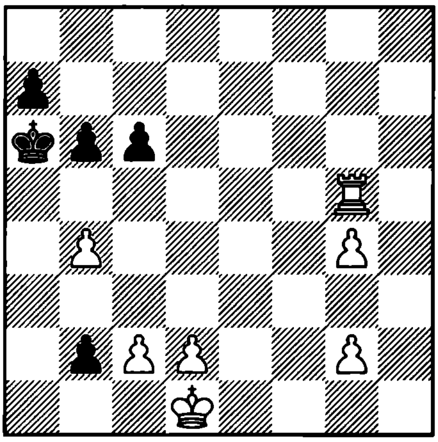

1. ? +–

586. Bron
1977

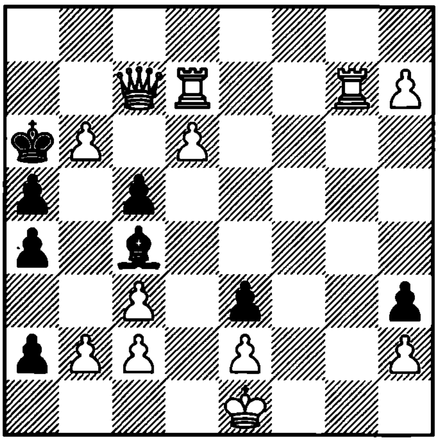

1. ? +–

587. Geheban
1963

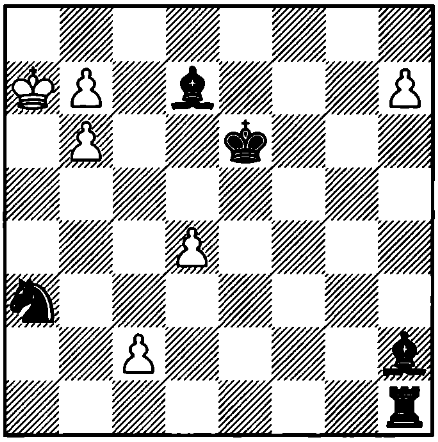

1. ? =

588. Przepiorka
1933

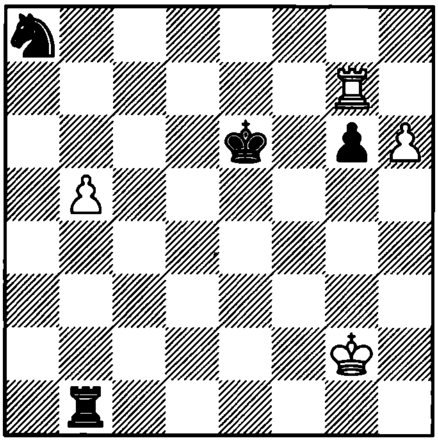

1. ? +–

589. Geodoru
1967

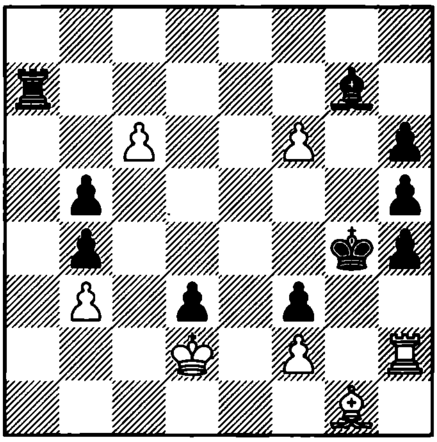

1. ? +–

590. I. Cosma – Misailovic
Cacak, 1996

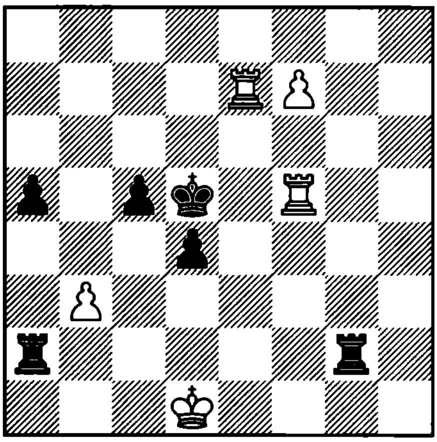

1... ?

591. Gurgenidze
1971

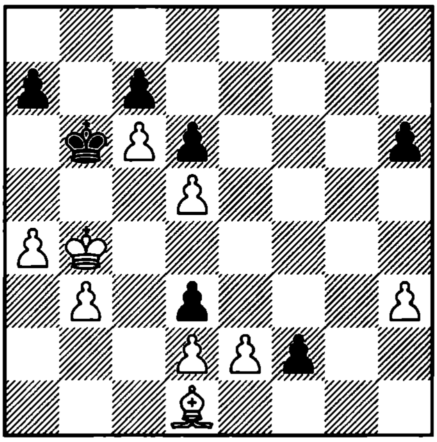

1. ? =

592. Kralin
1972

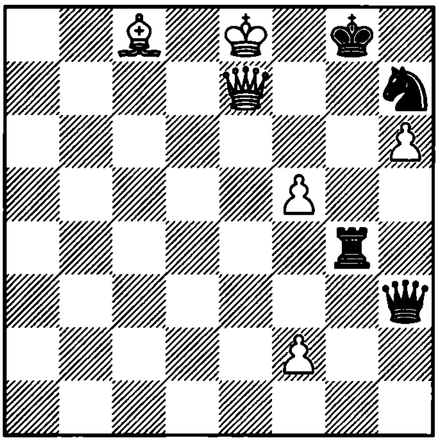

1. ? +–

593. Mitrofanov and Razumenko
1982

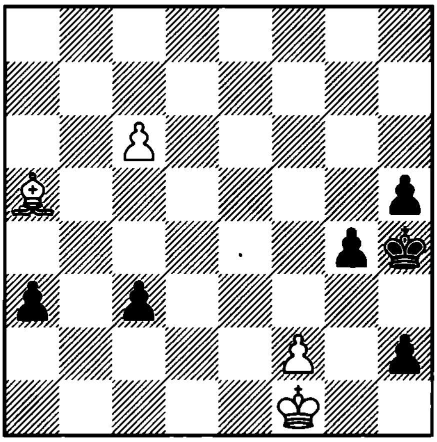

1. ? +–

594. Troitzky
1895

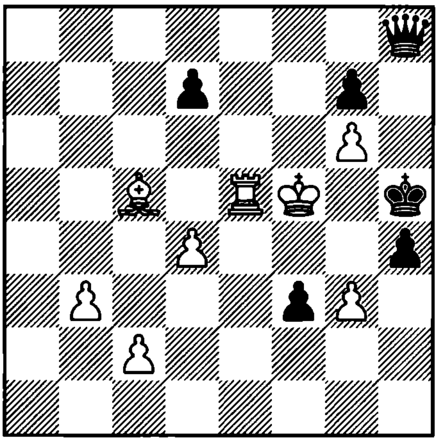

1. ? +–

595. Tamkov
1972

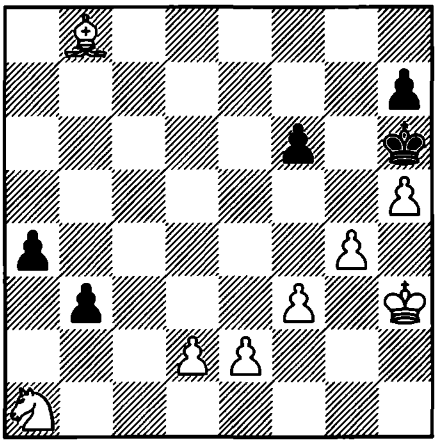

1. ? +–

596. Afek
1978

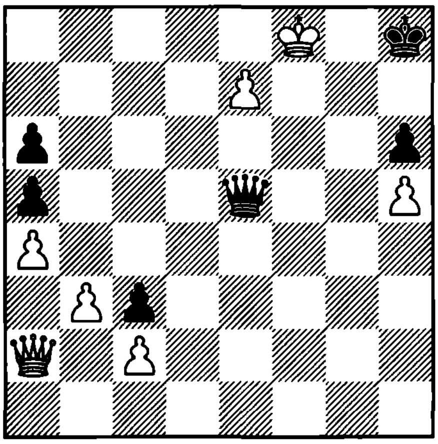

1. ? +–

597. Rinck
1909

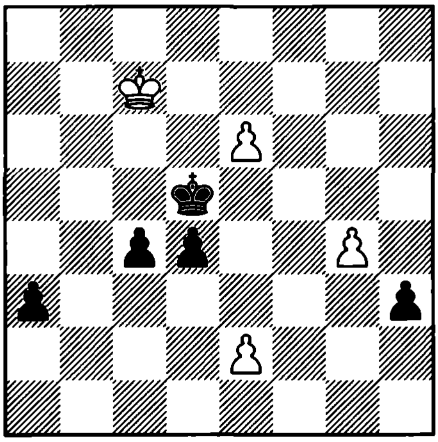

1. ? +–

598. Troitzky
1917

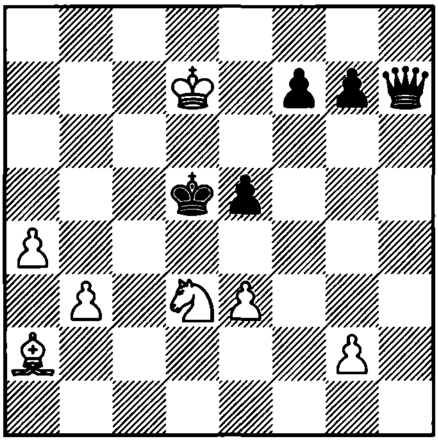

1. ? +–

599. Rinck
1901

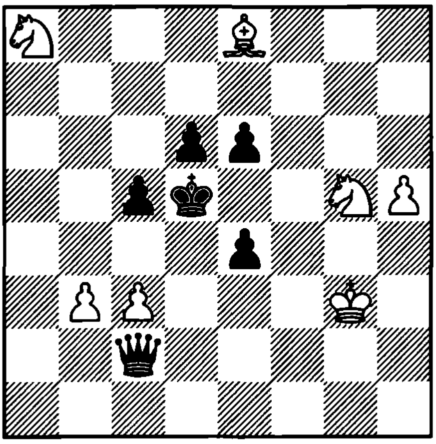

1. ? +–

600. Rinck
1948

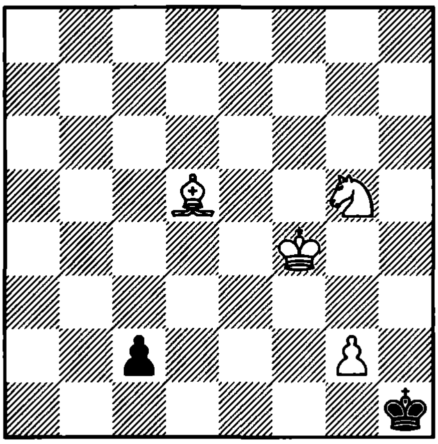

1. ? +–

601. Rinck
1915

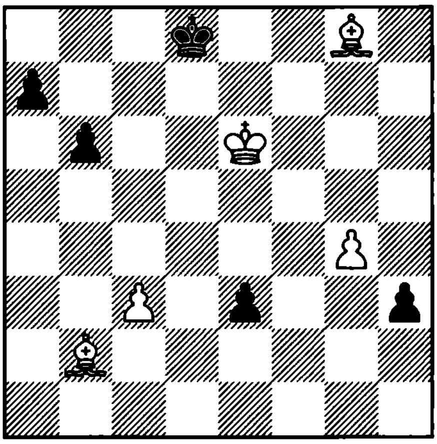

1. ? +–

602. Rinck
1928

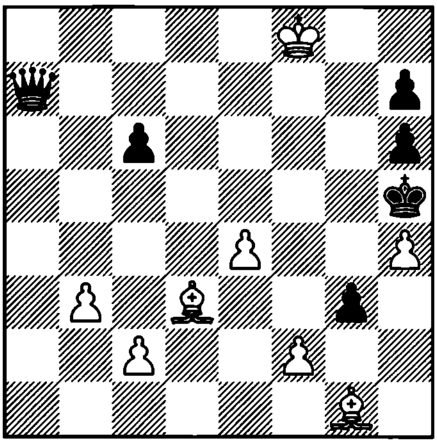

1. ? +–

603. V. Platov and M. Platov
1911

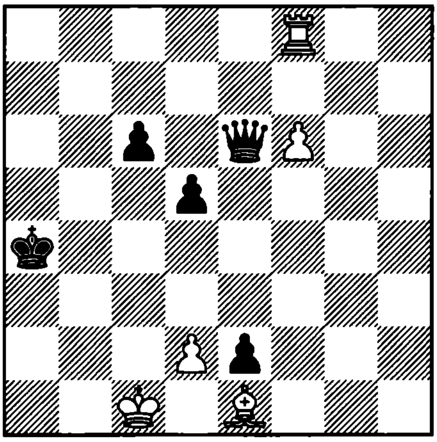

1. ? +–

604. Kichigin
1982

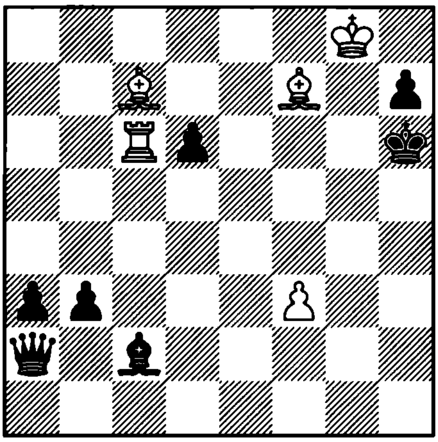

1. ? +–

605. Herbstman
1947

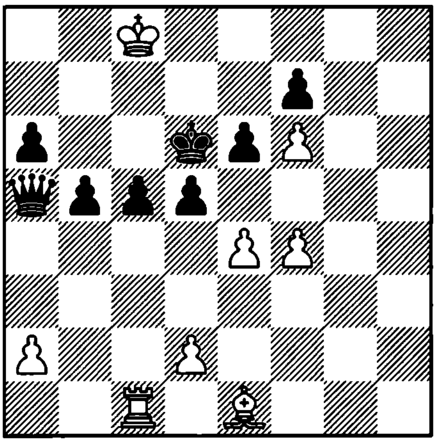

1. ? +–

606. Herbstman
1928

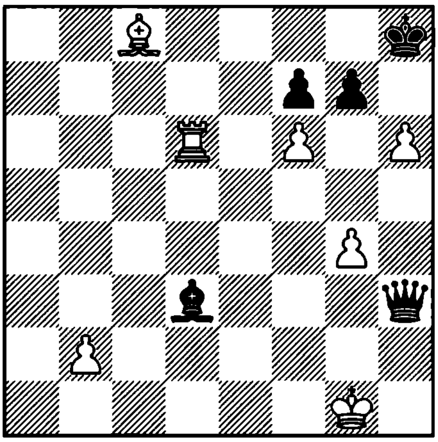

1. ? +–

607. Karstedt
1916

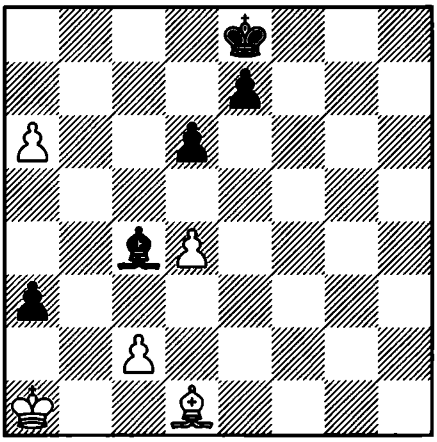

1. ? +–

608. Steckbauer
1971

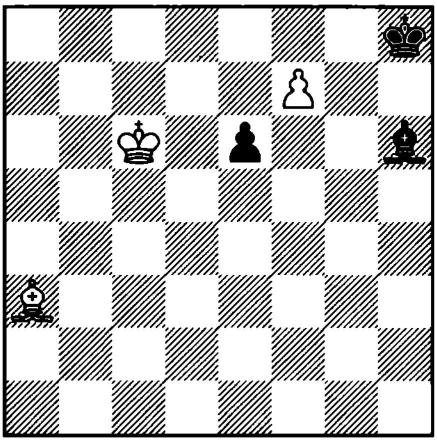

1. ? +–

609. Grigoriev

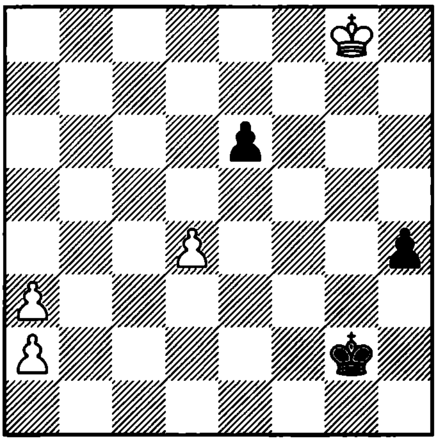

1. ? =

610. Sackmann
1913

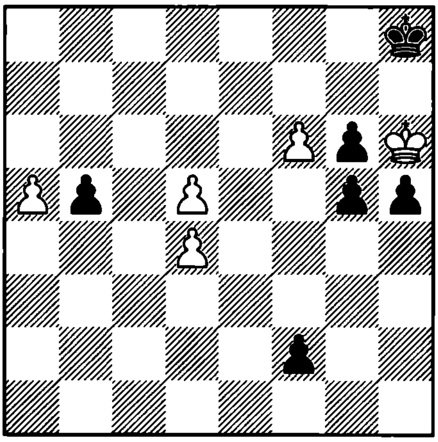

1. ? +–

611. P. Farago
1936

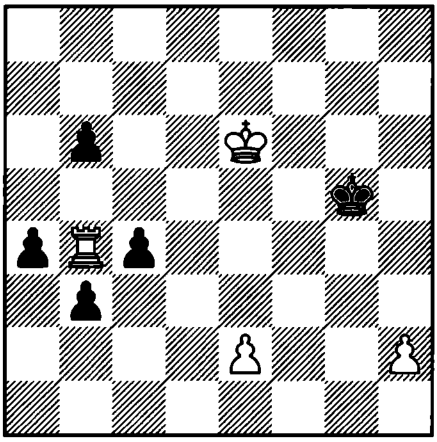

1. ? =

612. Atayants
1981

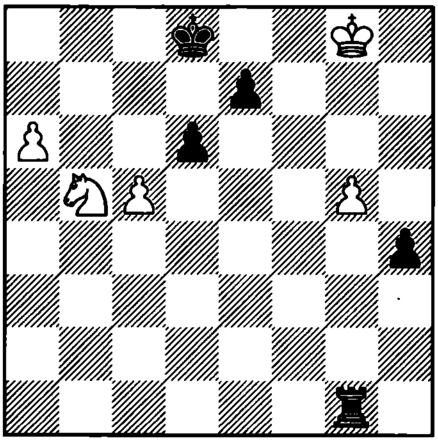

1. ? =

613. Pogosiants
1968

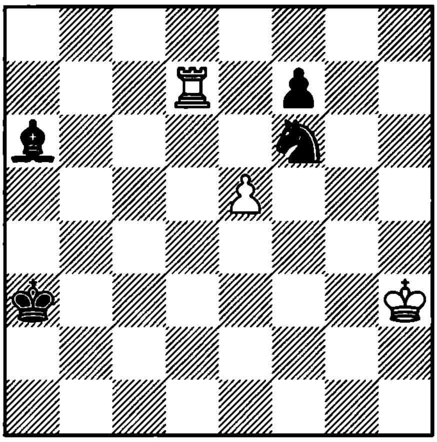

1. ? +–

614. Makletsov
1981

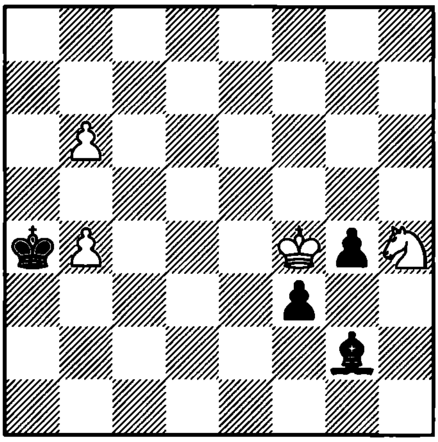

1. ? +–

615. Ridsoja
1968

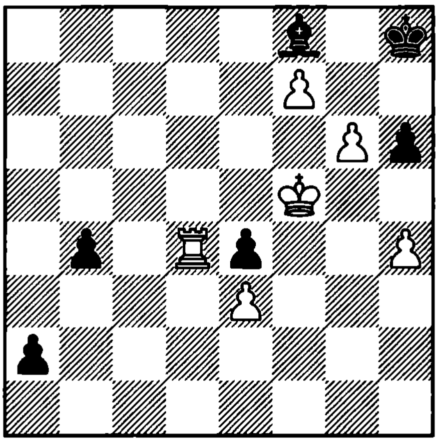

1. ? +–

616. Prokes
1948

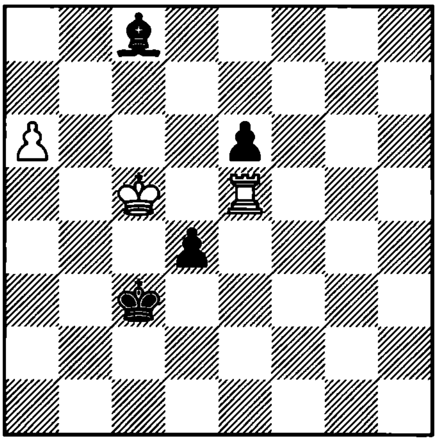

1. ? +–

617. Cohn
1927

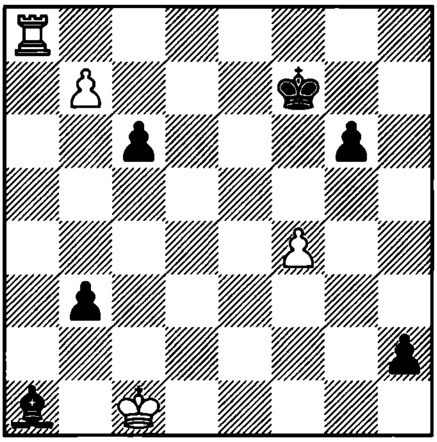

1. ? +–

618. Kalyagin
1986

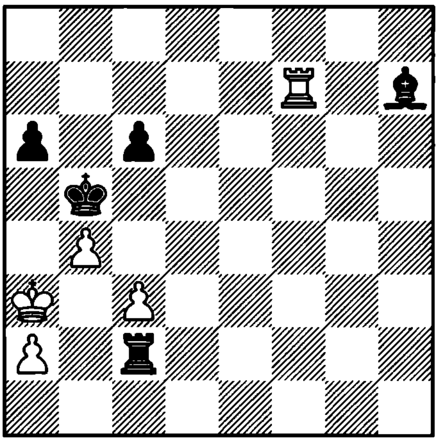

1. ? +–

619. Prokes
1941

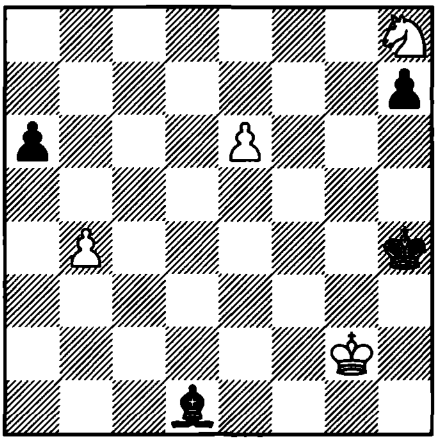

1. ? +–

620. Neustadtl
1938

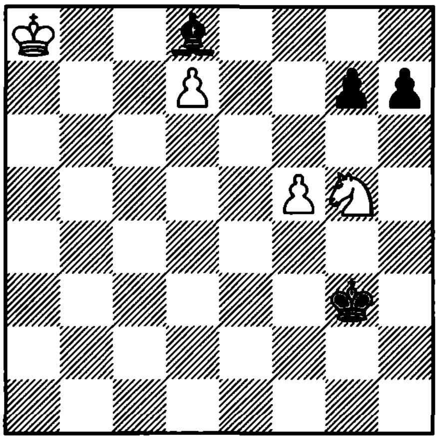

1. ? +–

621. Kekely
1983

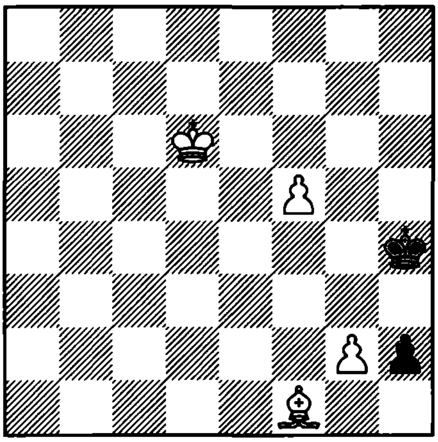

1. ? =

622. Liburkin
1950

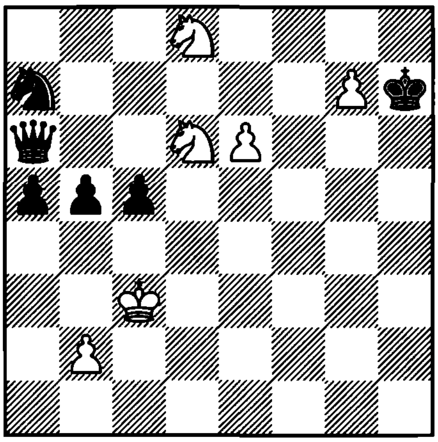

1. ? =

623. Rinck
1914

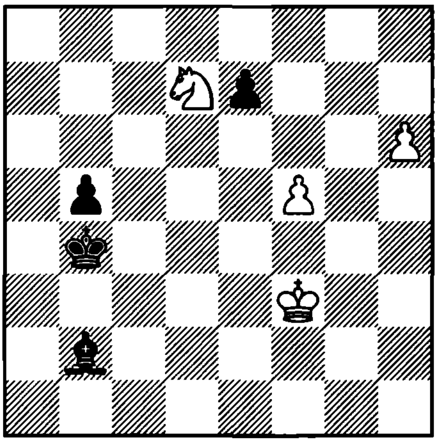

1. ? +–

624. Rinck
1923

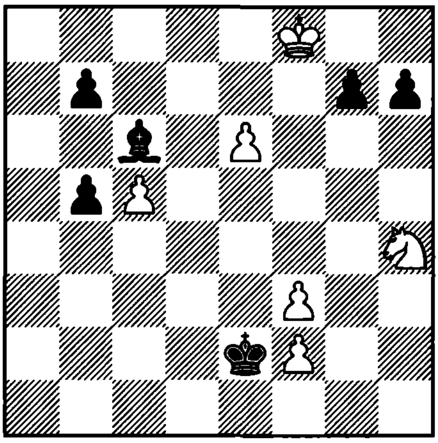

1. ? +–

625. Kasparian and Gurvich
1961

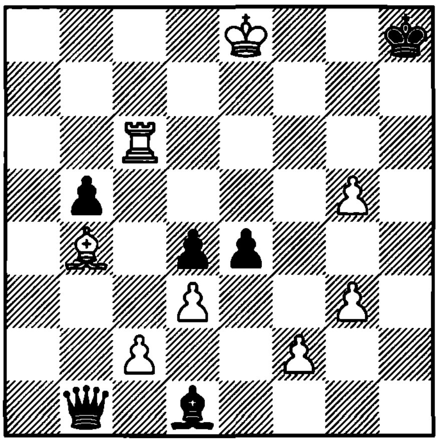

1. ? +–

626. Behting
1893

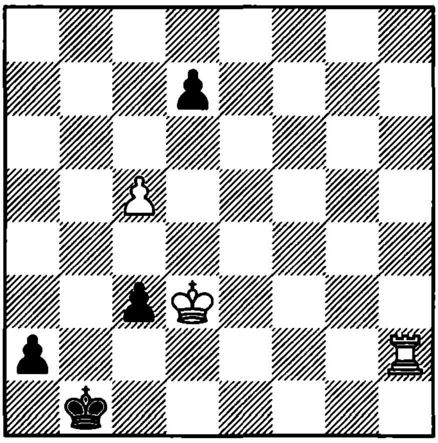

1. ? +–

627. Serper – I. Zaitsev
Moscow, 1991

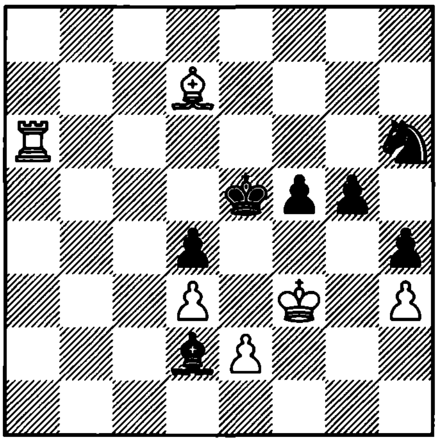

1. ?

628. Somoff Nasimovich
1940

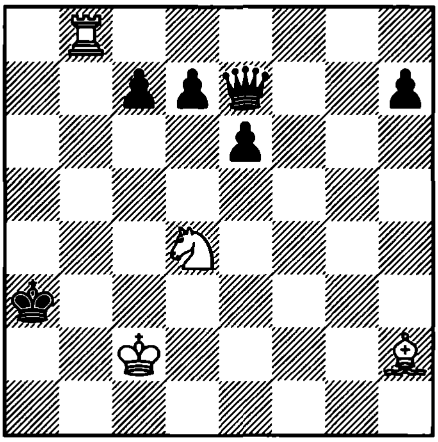

1. ? +–

629. Salkind
1928

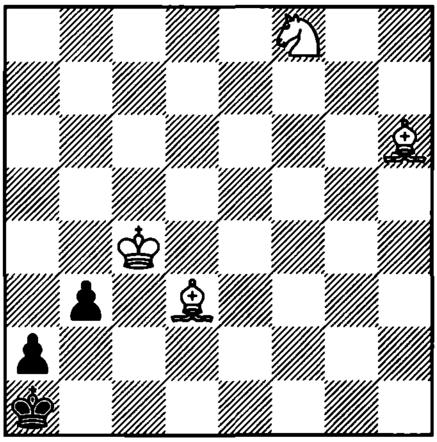

1. ? +–

630. Prevorovsky
1942

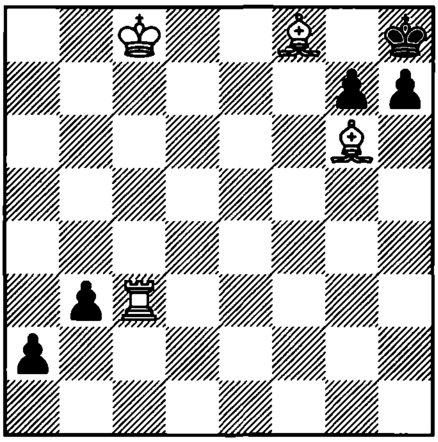

1. ? +–

631. Zoltan
1958

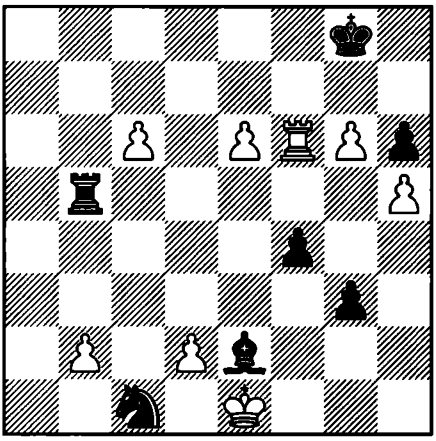

1. ? +–

632. Troitzky
1908

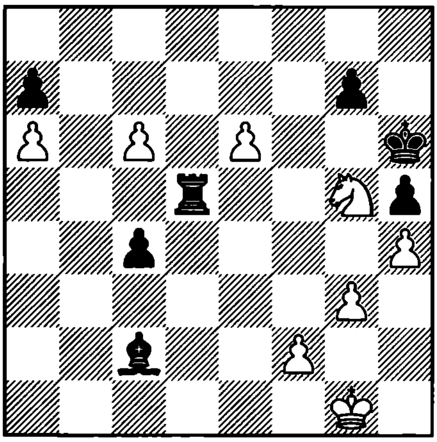

1. ? +–

633. Herbstman
1929

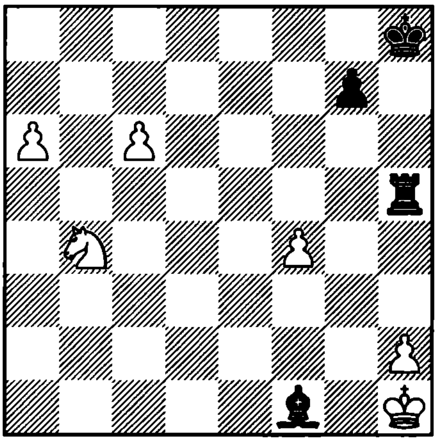

1. ? +–

634. Bondarenko
1979

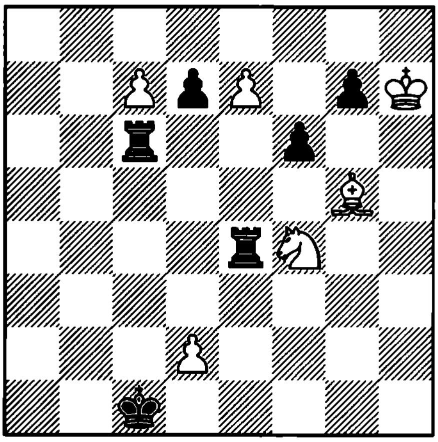

1. ? +–

635. Rinck
1907

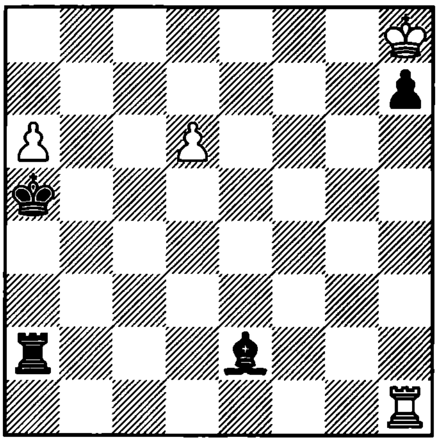

1. ? +–

636. Kok
1934

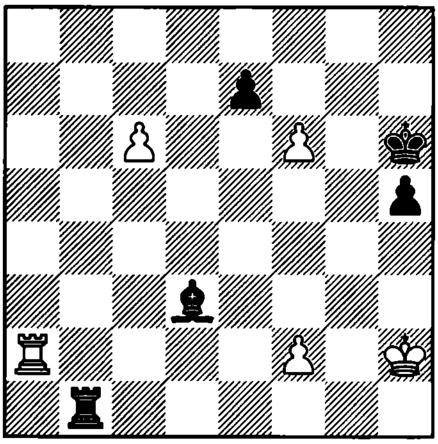

1. ? +–

637. Troitzky
1908

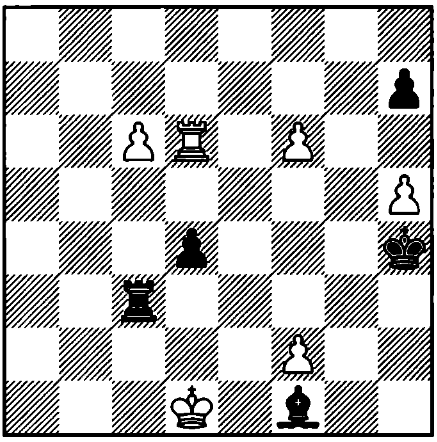

1. ? +–

638. Hildebrand
1967

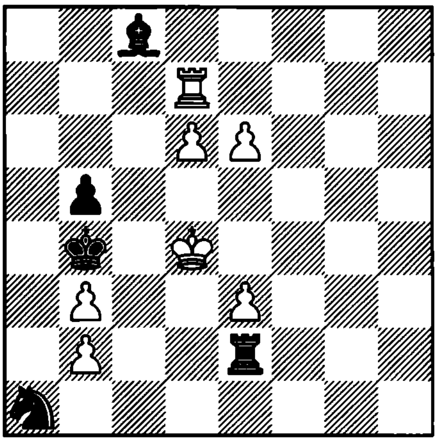

1. ? =

639. Rinck
1915

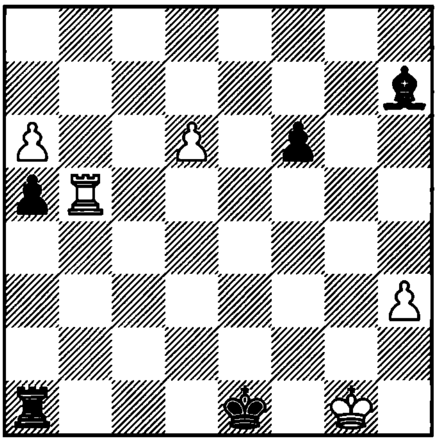

1. ? +–

640. Nestorescu
1983

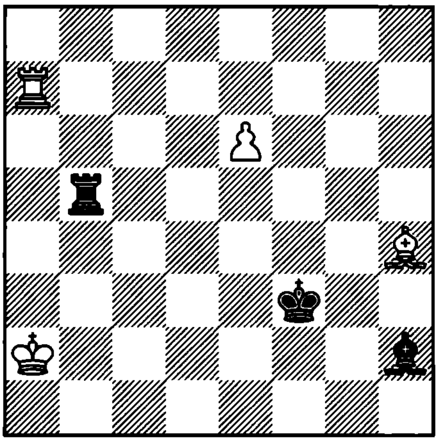

1. ? +–

641. Rinck
1929

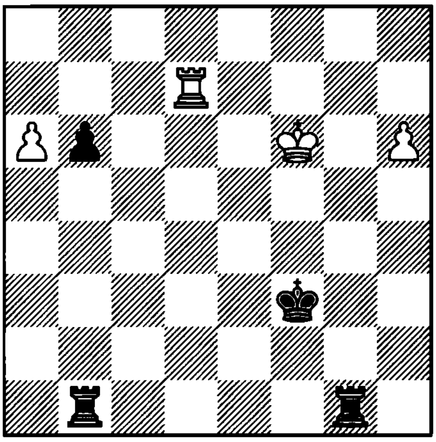

1. ? +–

642. Cheron

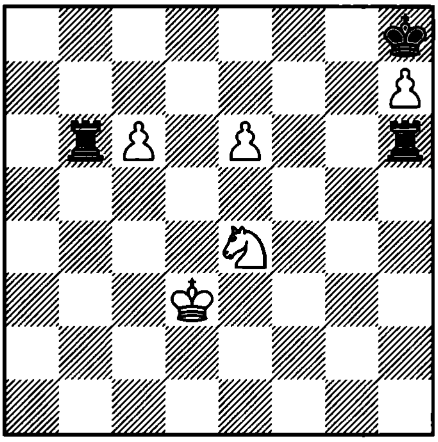

1. ? =

643. Marwitz
1938

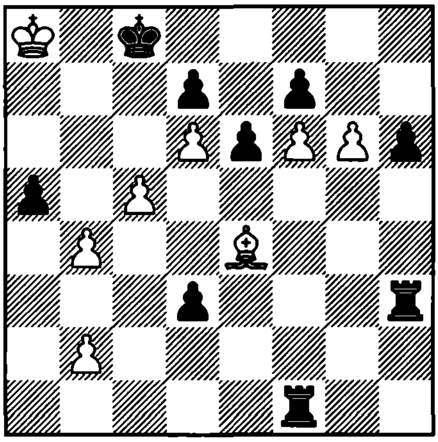

1. ? +–

644. Troitzky
1935

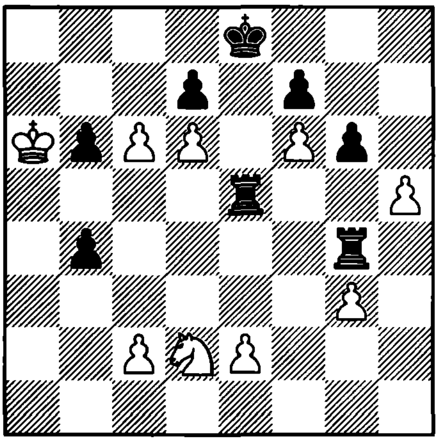

1. ? +–

645. Rinck
1929

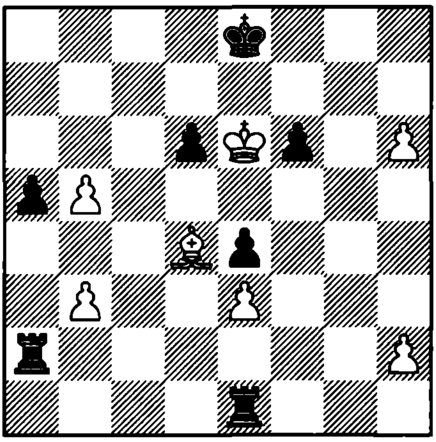

1. ? +–

646. Marwitz
1962

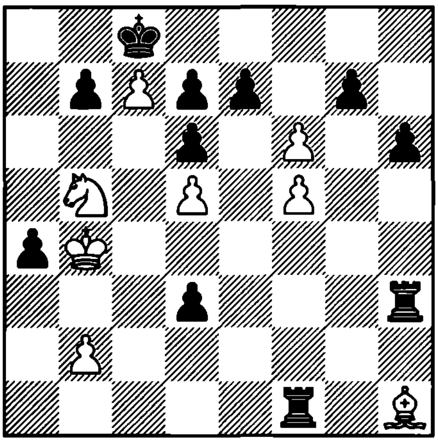

1. ? +–

647. Gurgenidze and Mitrofanov
1982

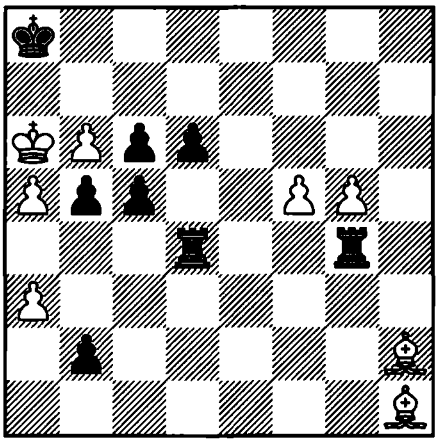

1. ? +–

648. Clausen
1927

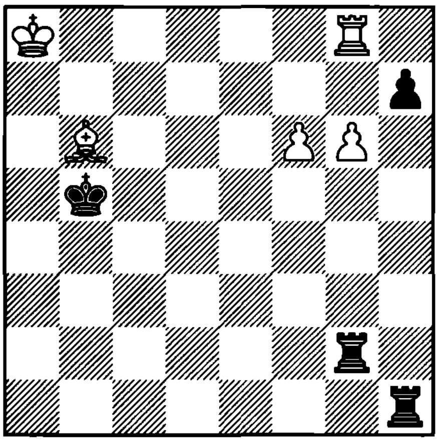

1. ? +–

649. Gorgiev
1936

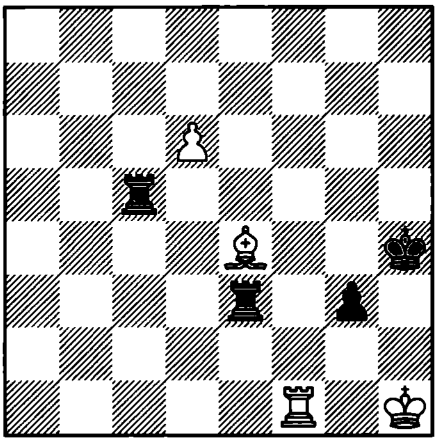

1. ? +–

650. Troitzky
1938

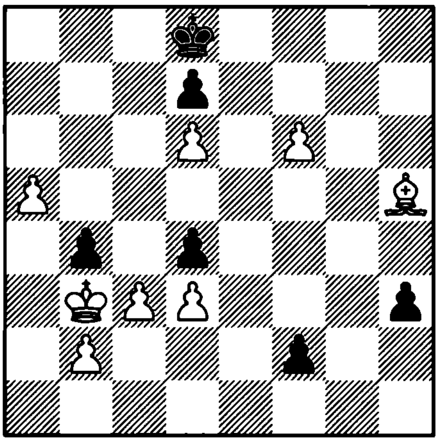

1. ? +–

651. Rinck
1907

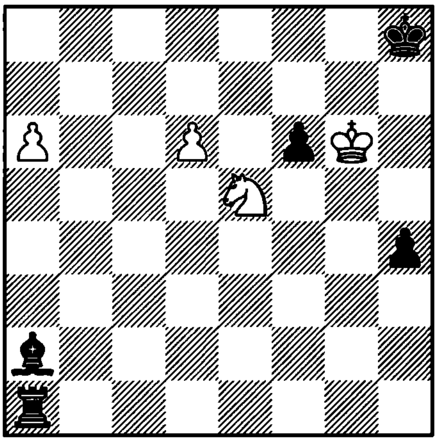

1. ? +–

652. Kok
1936

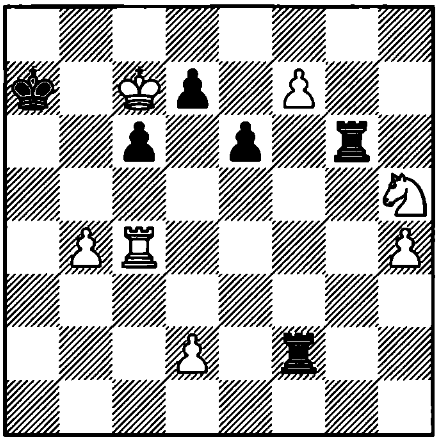

1. ? +–

653. Gorgiev and Preuyt
1959

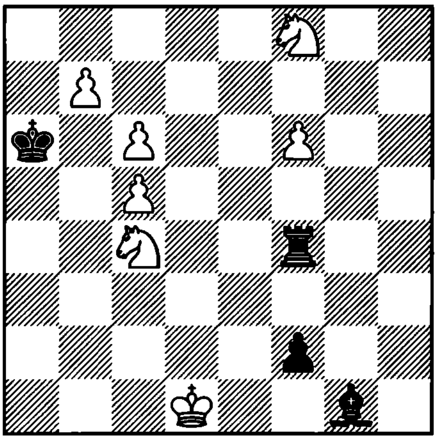

1. ? +–

654. Rinck
1931

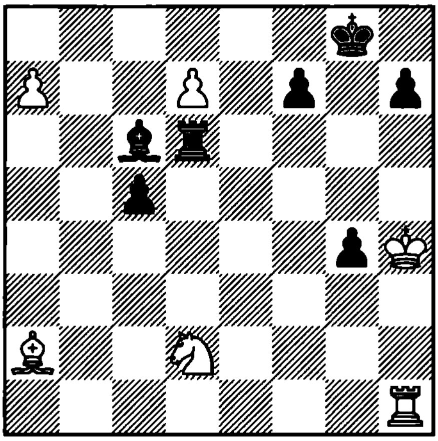

1. ? +–

655. Reichhelm
1904

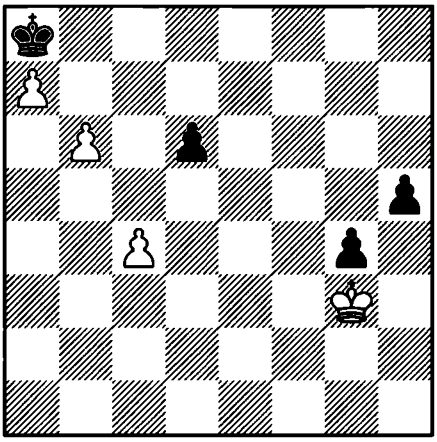

1. ? +–

656. Mattison
1929

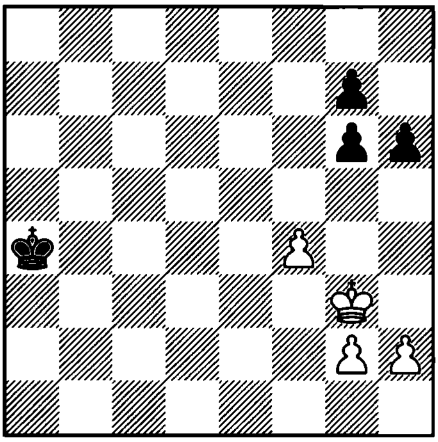

1. ? +–

657. Sochniev
1978

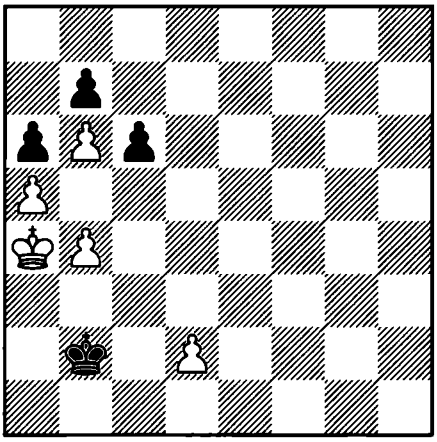

1. ? +–

658. Moravec
1937

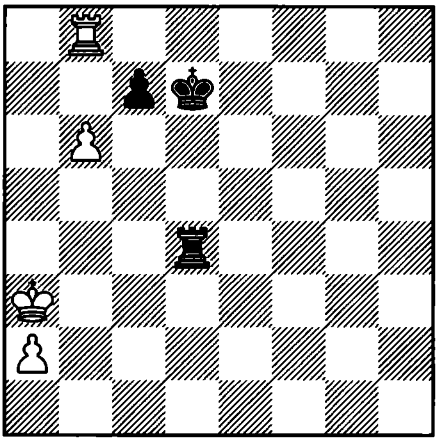

1. ? +–

659. Brodd

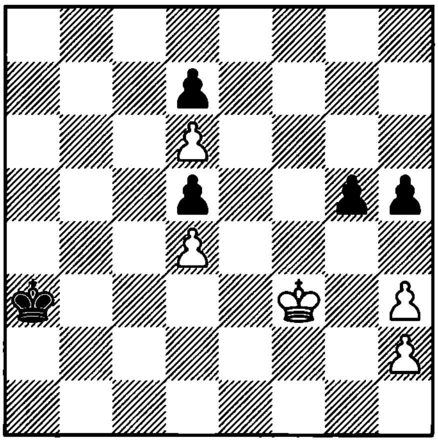

1. ? +–

660. Shinkman
1874

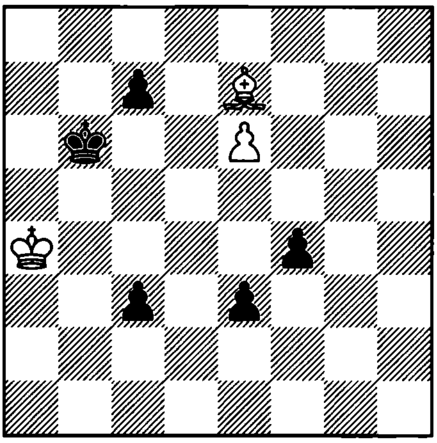

1. ? =

661. Prokes
1939

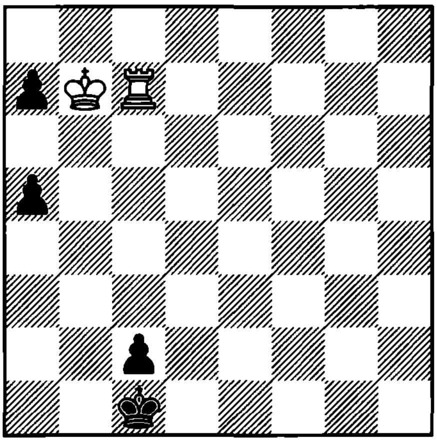

1. ? =

662. Sereda
1967

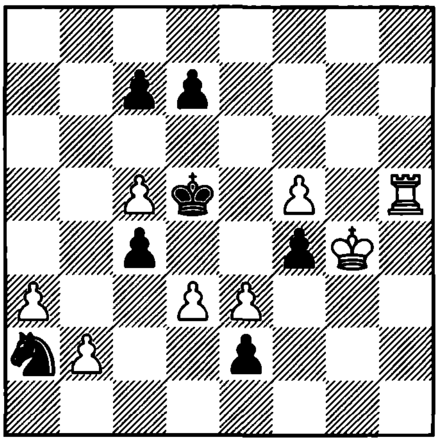

1. ? +–

663. Klinkov
1964

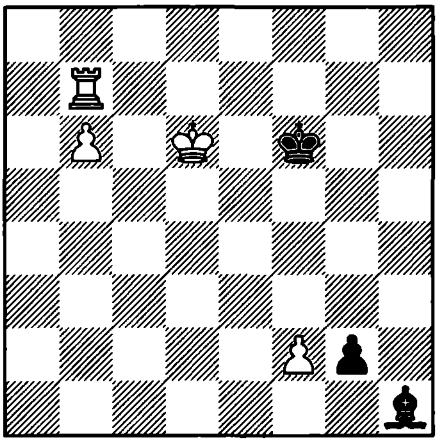

1. ? =

664. Prokes
1939

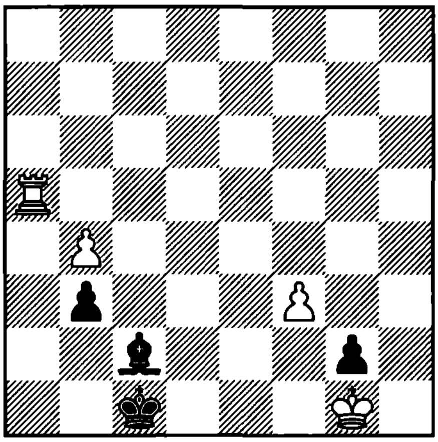

1. ? =

665. Fuchs
1934

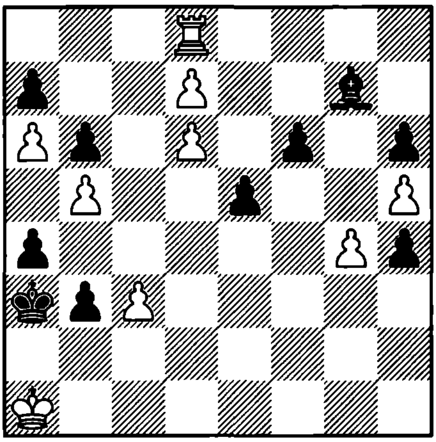

1. ? +–

666. Lazard
1929

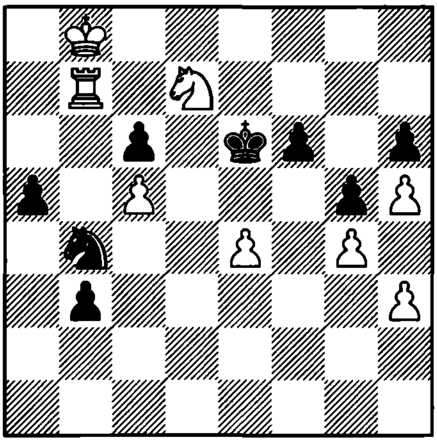

1. ? +–

667. Stohl – Haba
Czechoslovakia, 1988

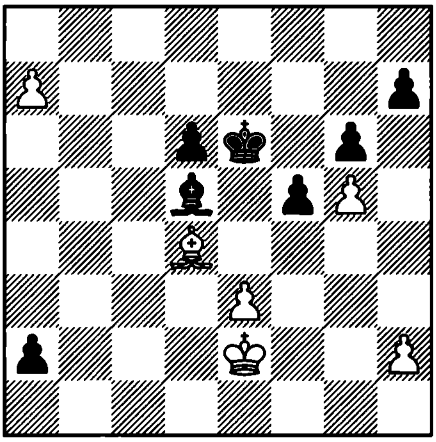

1... ?

668. Zakon
1953

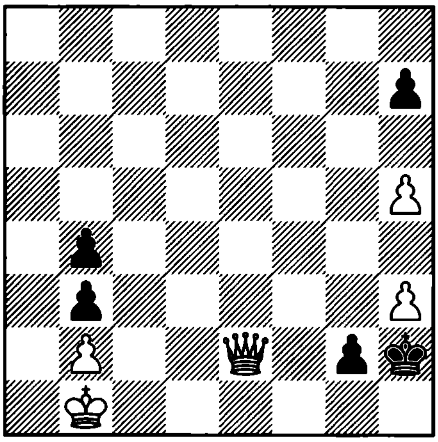

1. ? +–

669. Lewitt
1931

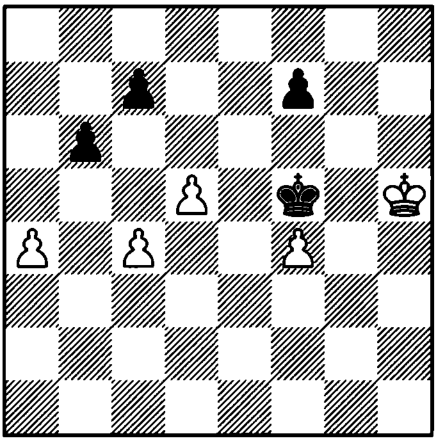

1. ? +–

670. Breider
1936

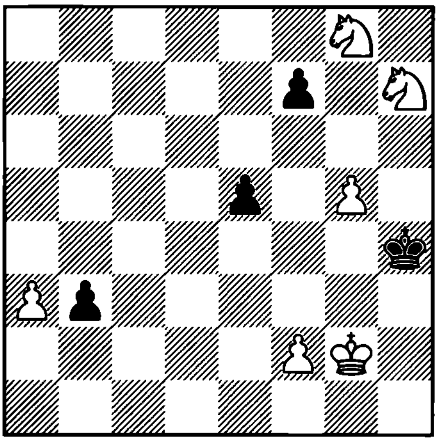

1. ? +–

671. Troitzky
1916

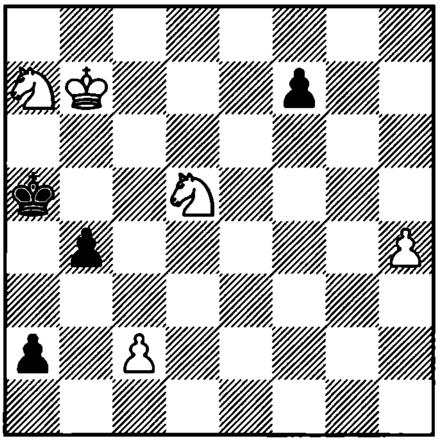

1. ? +–

672. Palguev
1983

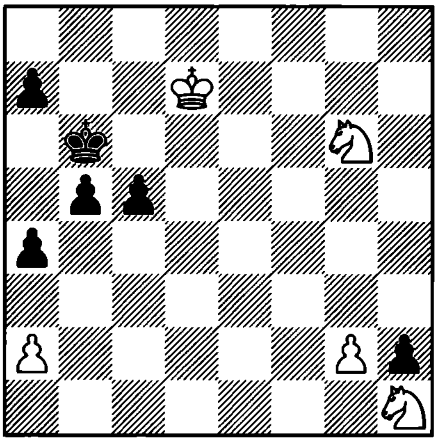

1. ? +–

673. Rinck
1917

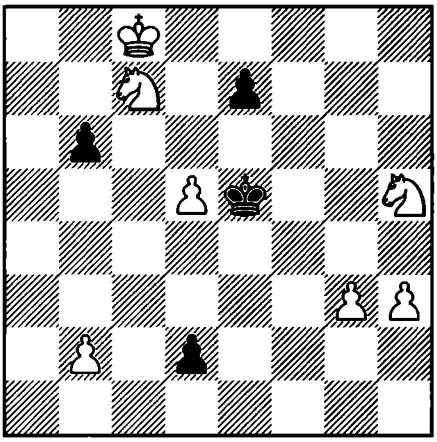

1. ? +–

674. Kubbel
1924

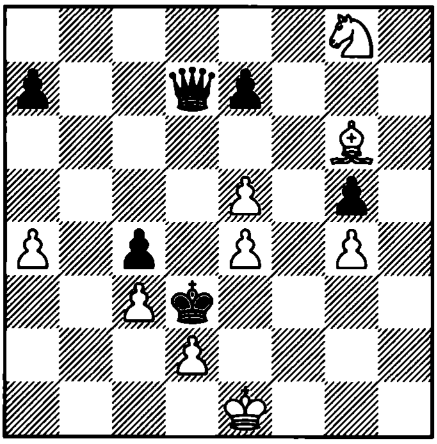

1. ? +–

675. Avni
1978

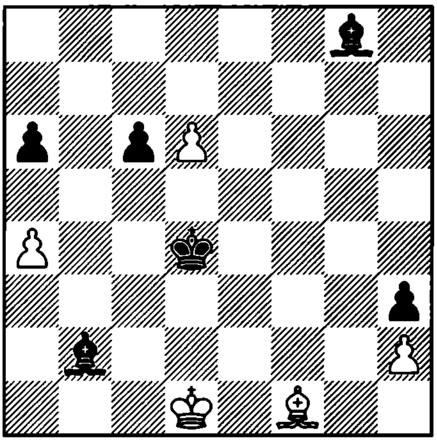

1. ? =

676. Nadareishvili
1982

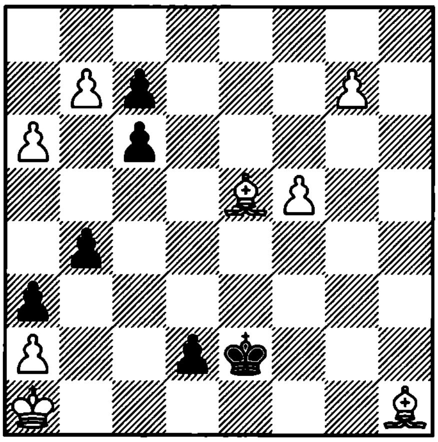

1. ? +–

677. Kubbel
1914

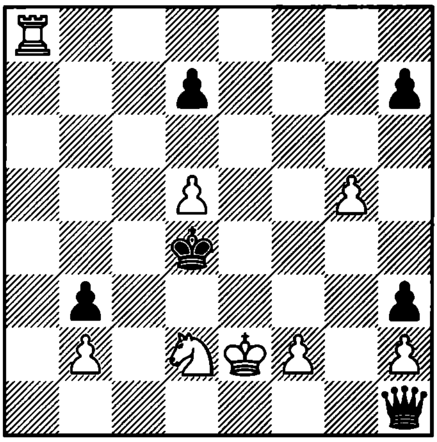

1. ? +–

678. Gurgenidze
1970

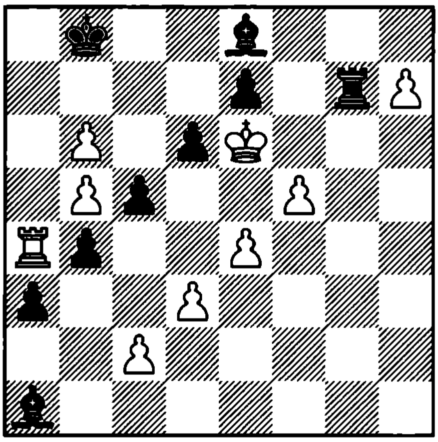

1. ? +–

679. Zabinski
1929

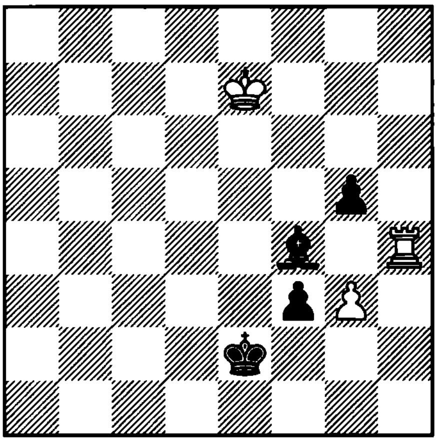

1. ? =

680. Chekhover
1945

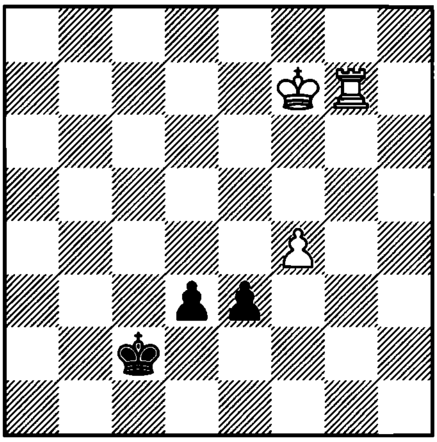

1. ? =

681. Rinck
1908

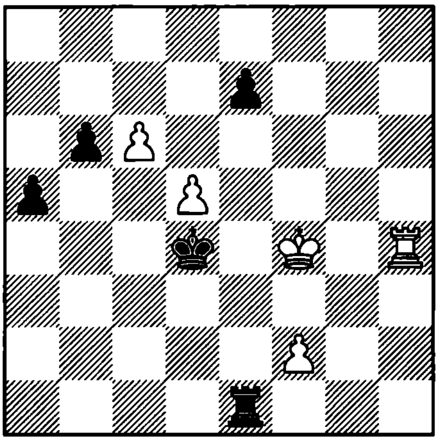

1. ? +–

682. Kubbel
1935

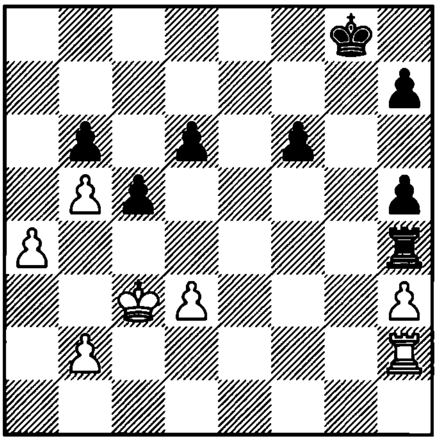

1. ? +–

683. Grigoriev

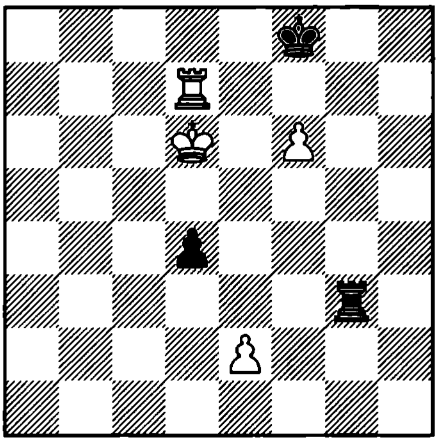

1. ? +–

684. Reti
1927

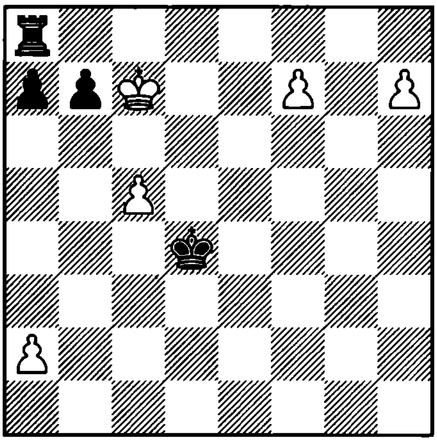

1. ? +–

685. Gurgenidze
1986

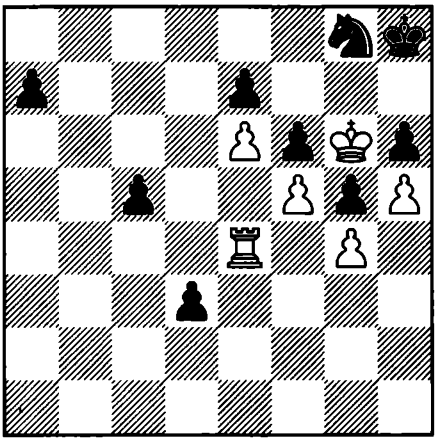

1. ? +–

686. Weinstein – Grunfeld
Israel, 1992

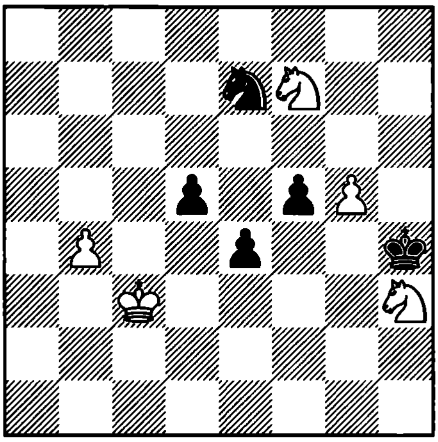

1. ?

687. Constantini
1978

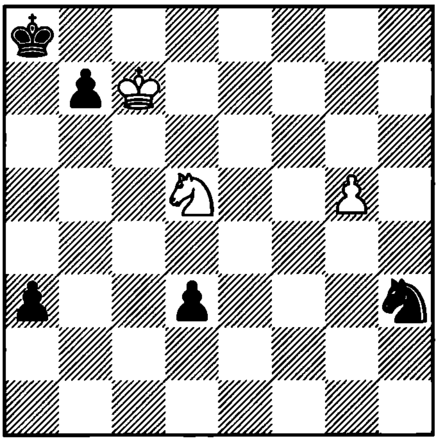

1. ? +–

688. Studenetsky
1962

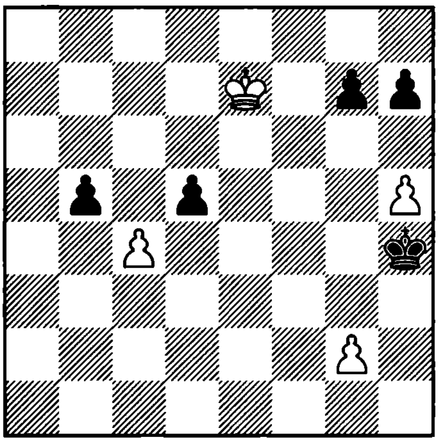

1. ? +–

689. Melnichenko
1982

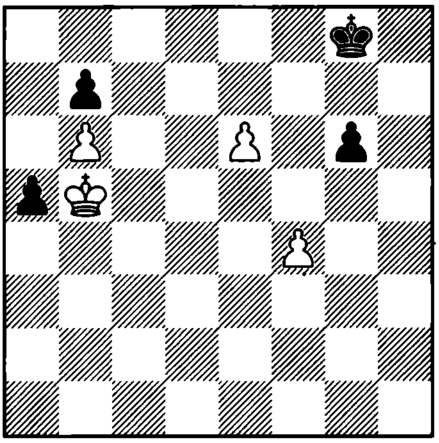

1. ? +–

690. Rinck
1909

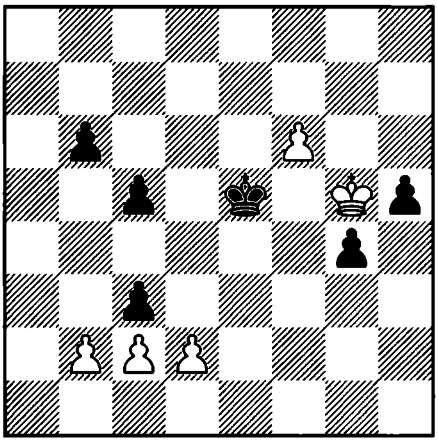

1. ? +–

691. Nestorescu
1983

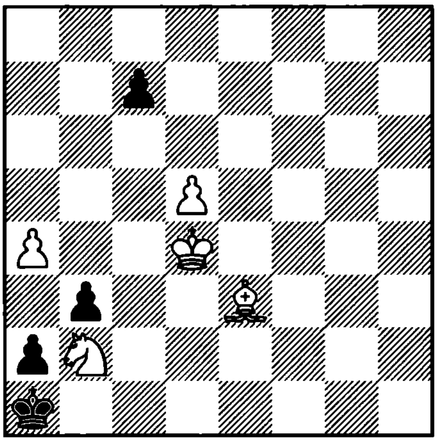

1. ? =

692. Troitzky
1895

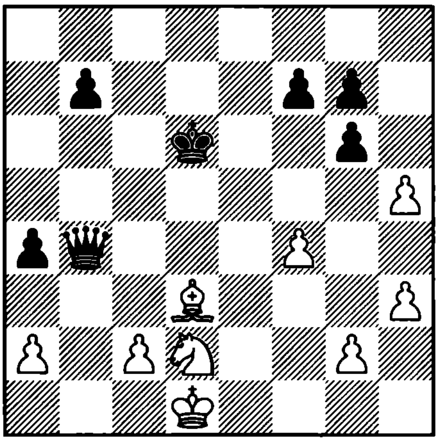

1. ? +–

693. Smyslov
1938

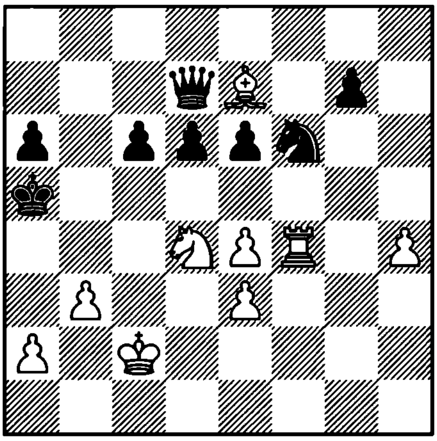

1. ? +–

694. Kasparian
1958

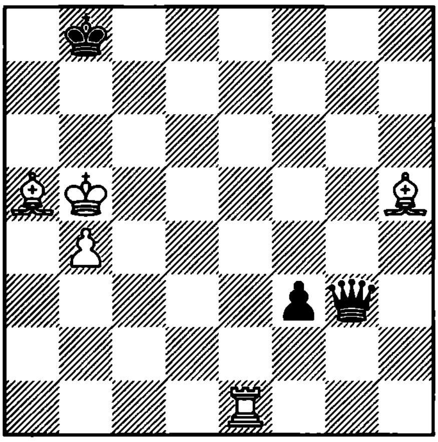

1. ? +–

695. Przepiorka
1920

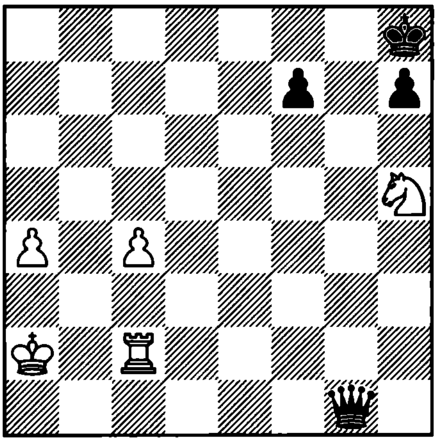

1. ? +–

696. Kasparian
1955

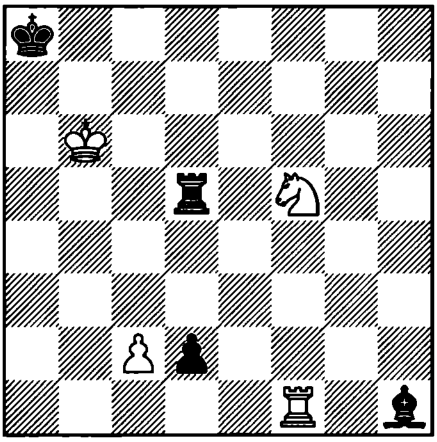

1. ? +–

697. Kasparian
1983

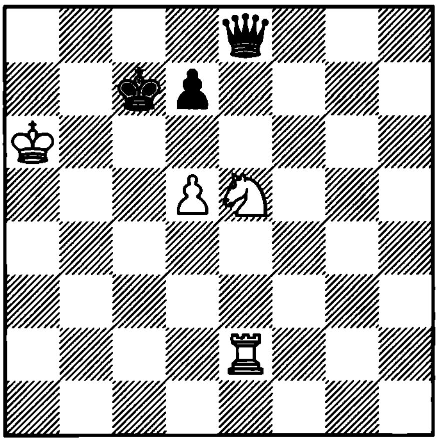

1. ? +–

698. Rinck
1929

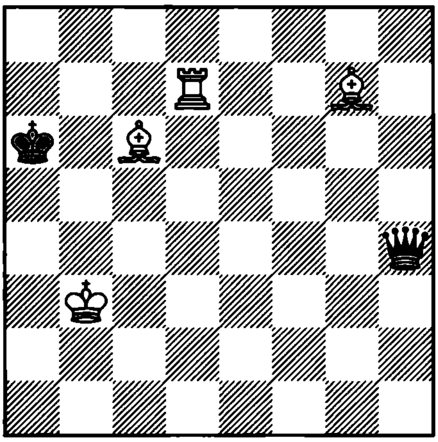

1. ? +–

699. Troitzky
1895

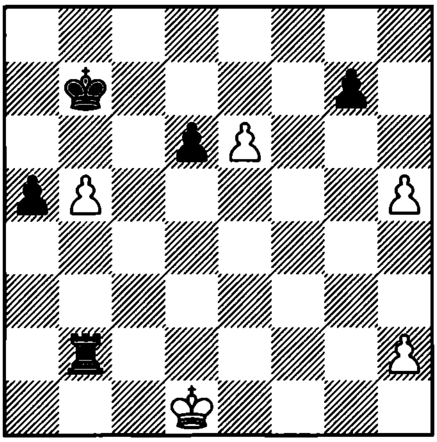

1. ? +–

700. Stamma
1737

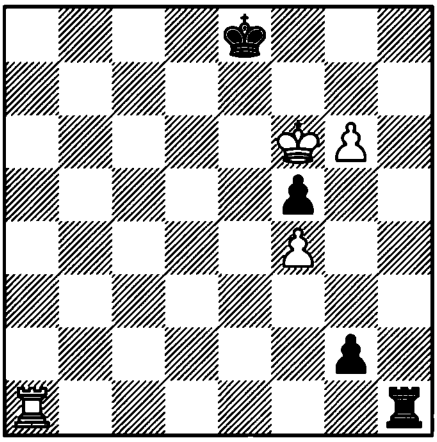

1. ? +–

701. Feijter
1932

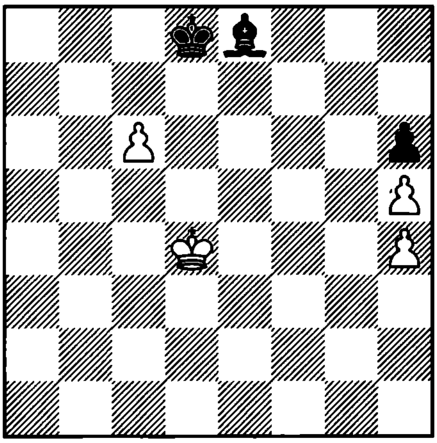

1. ? =

702. Wotawa
1939

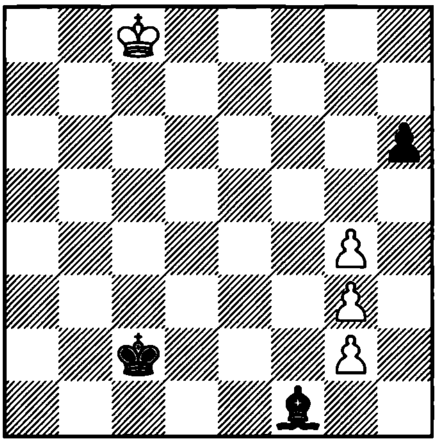

1. ? =

703. Kantorovich
1952

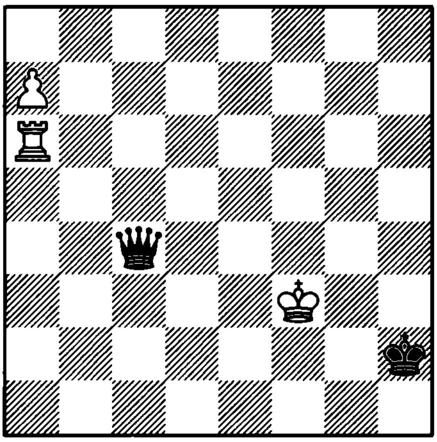

1. ? +–

704. Beliavsky and Mitrofanov
1984

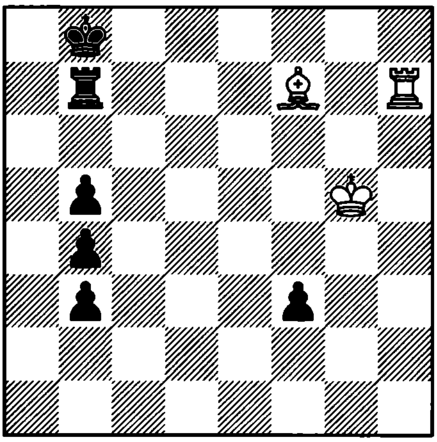

1. ? =

705. Dobrescu
1985

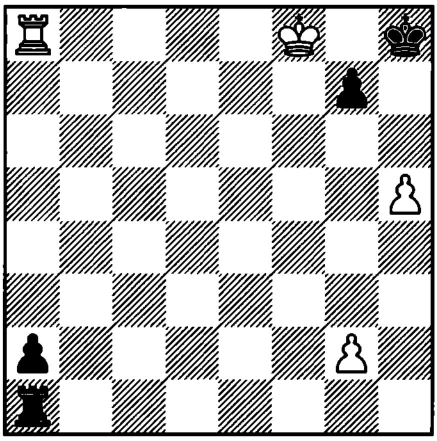

1. ? =

706. Rinck
1914

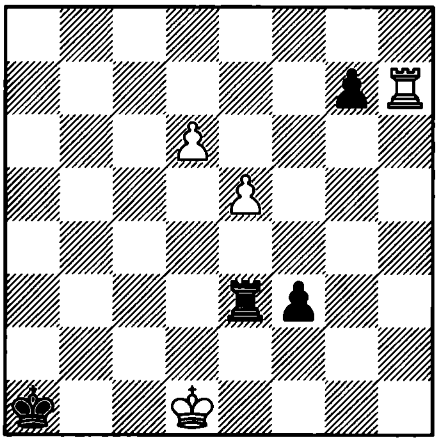

1. ? +–

707. Afek
1976

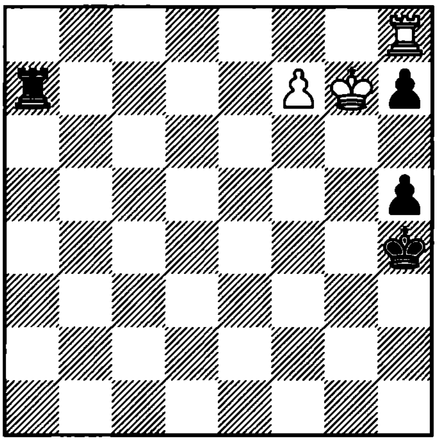

1. ? +–

708. Krikheli
1985

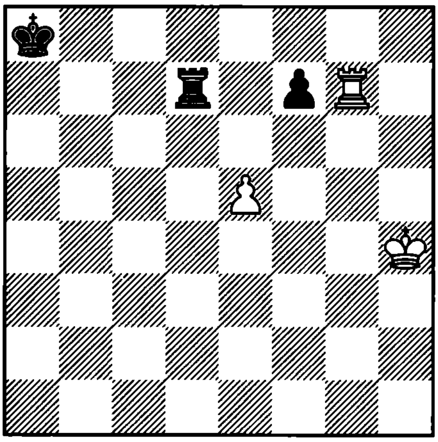

1. ? +–

709. Reti and Cheron
1923

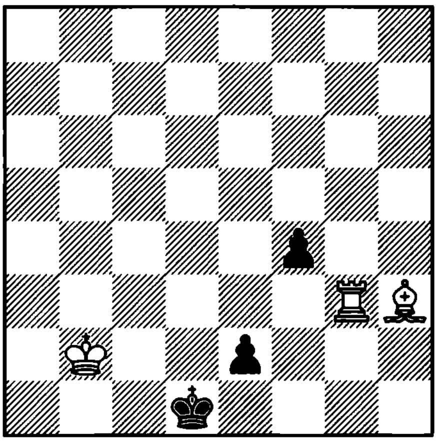

1. ? +–

710. Prokes
1946

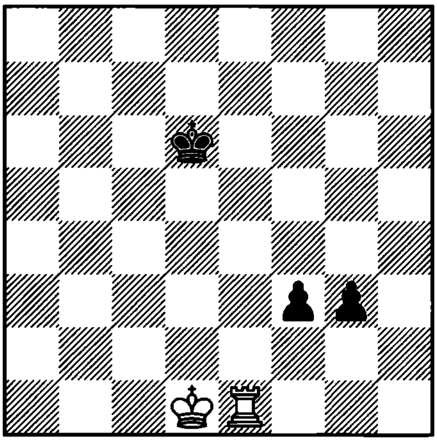

1. ? +–

711. Nyeviczkey
1938

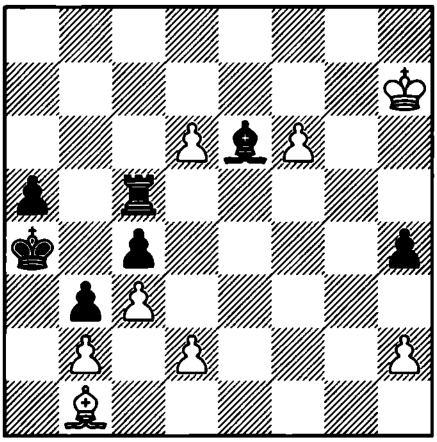

1. ? +–

712. Katsnelson
1967

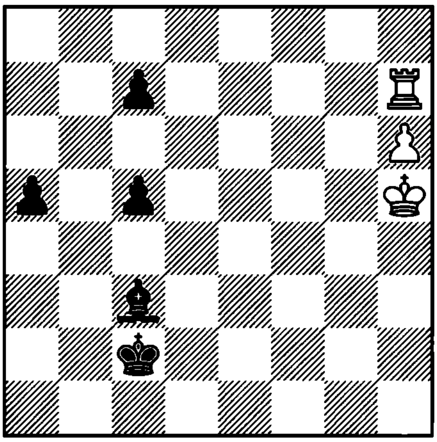

1. ? +–

713. Nadareishvili
1957

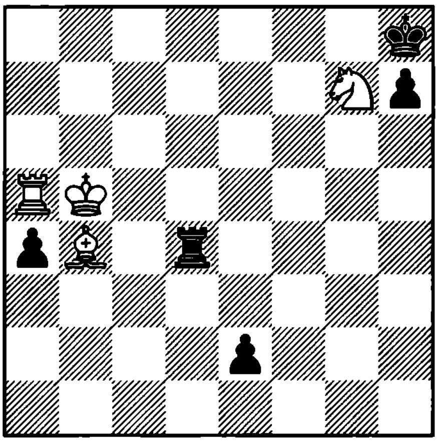

1. ? +–

714. Rinck
1927

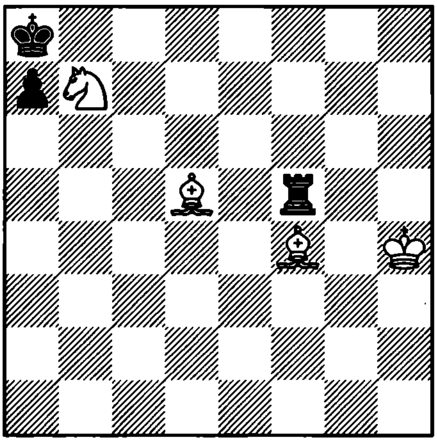

1. ? +–

715. Van Atten
1979

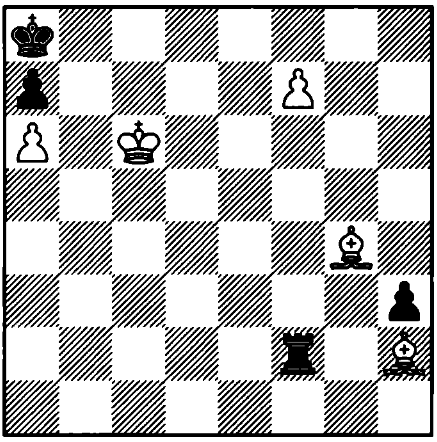

1. ? +−

716. Miller
1966

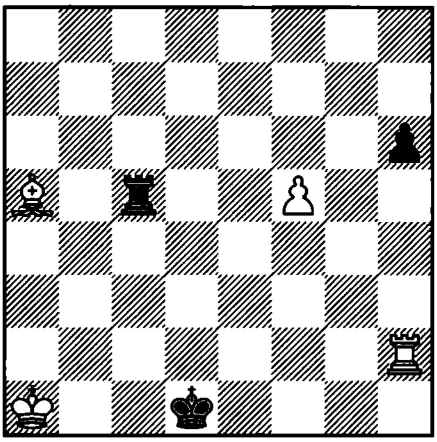

1. ? +−

717. Bianchetti
1925

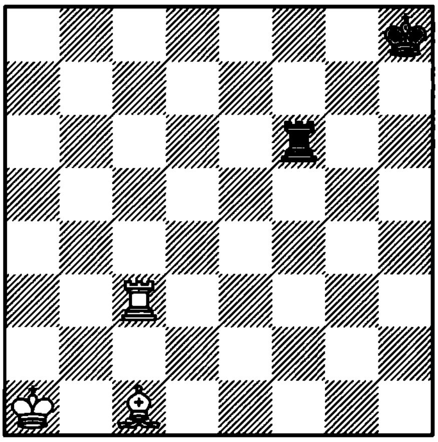

1. ? +−

718. Von Holzhausen
1935

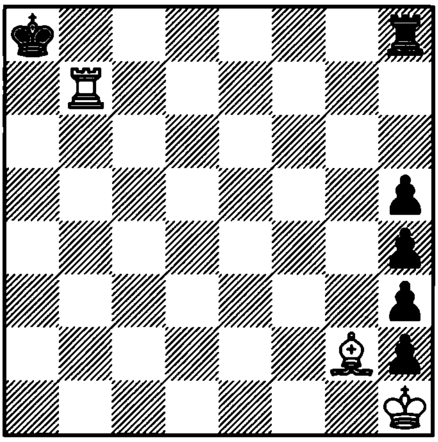

1. ? +−

719. Nestorescu
1977

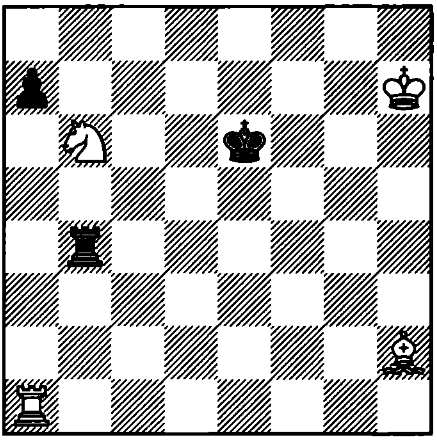

1. ? +−

720. Keidanz
1925

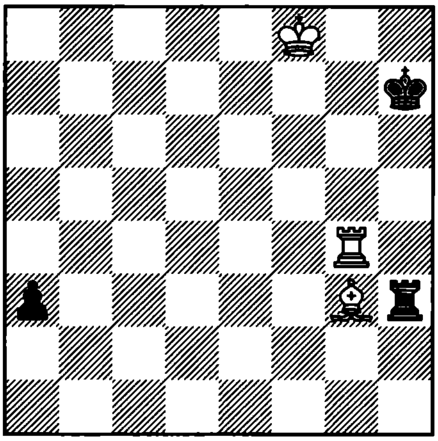

1. ? +−

721. Pachman
1984

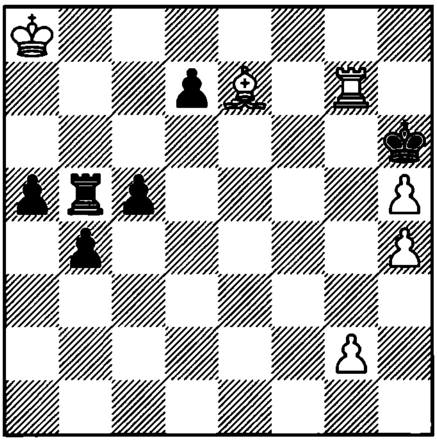

1. ? +–

722. De Feijter
1937

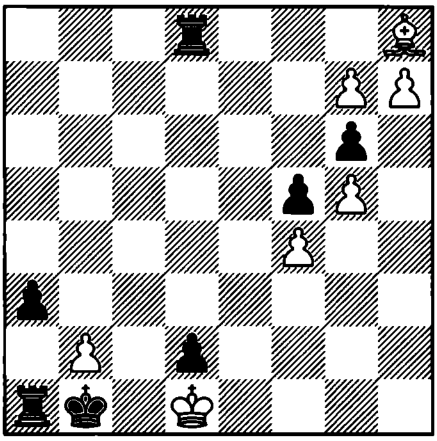

1. ? +–

723. Rinck
1923

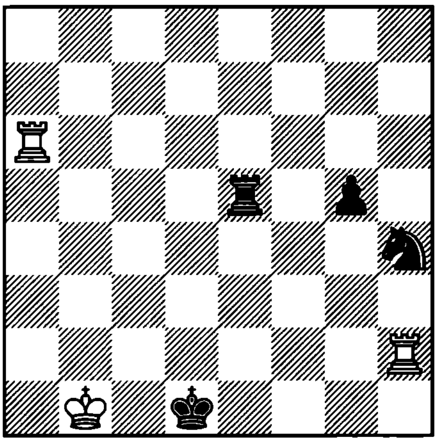

1. ? +–

724. Rinck
1941

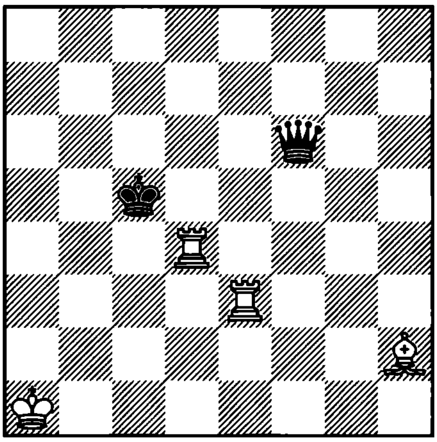

1. ? +–

725. Platov
1927

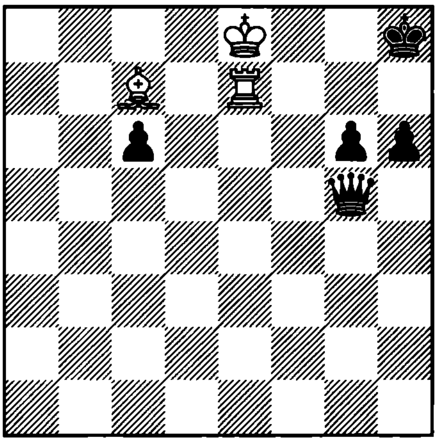

1. ? +–

726. Krikheli
1982

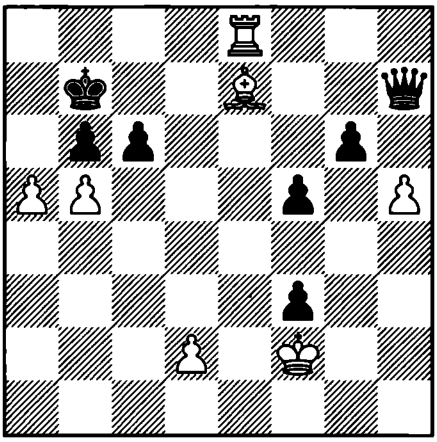

1. ? +–

727. Dawson
1924

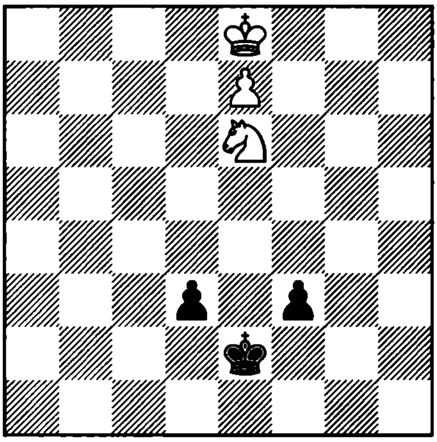

1. ? +–

728. Riester
1935

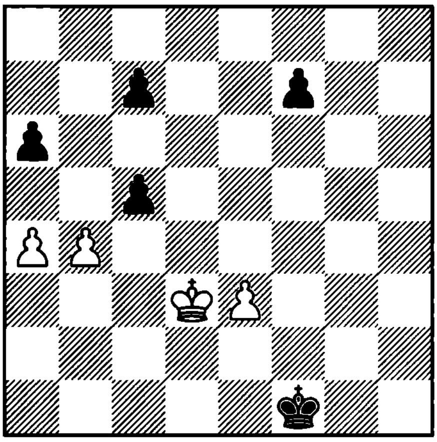

1. ? +–

729. Troitzky
1923

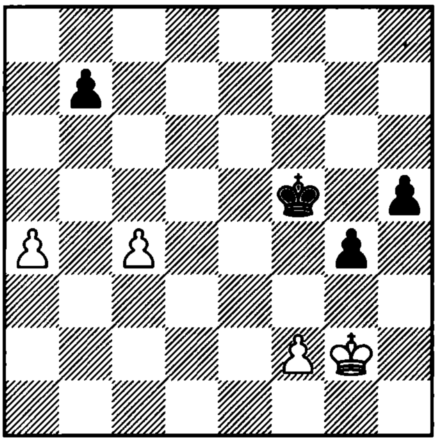

1. ? +–

730. Evreinov
1962

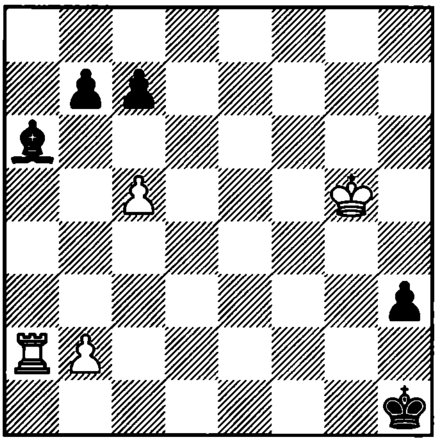

1. ? +–

731. Istrate – Peptan
Timisoara, 1995

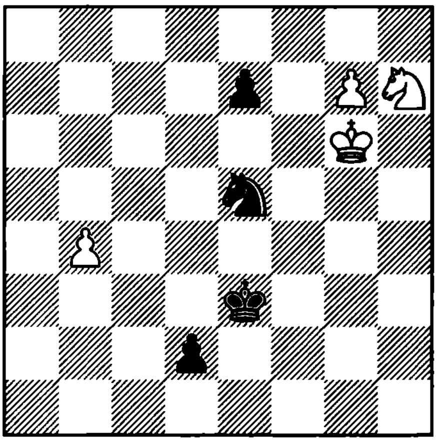

1. ?

732. Richter
1933

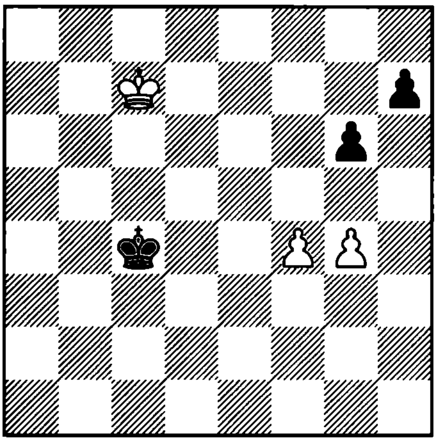

1. ? +–

733. Louma
1926

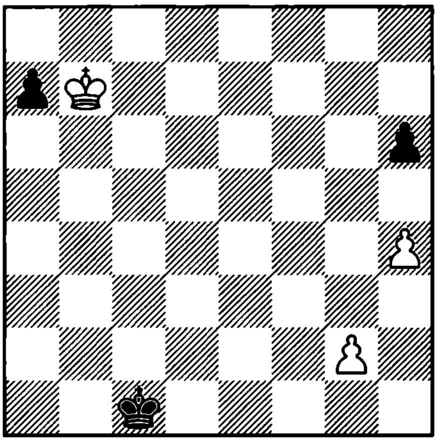

1. ? +–

734. Van Zuylen and van Nyevelt
1792

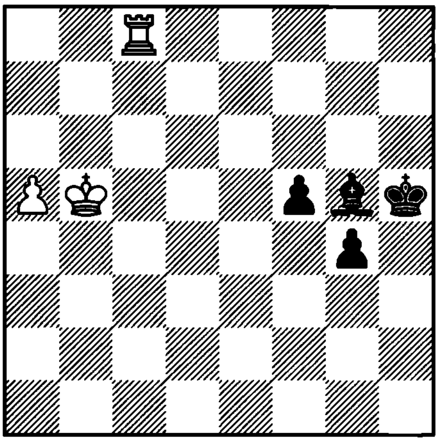

1. ? +–

735. Selezniev
1927

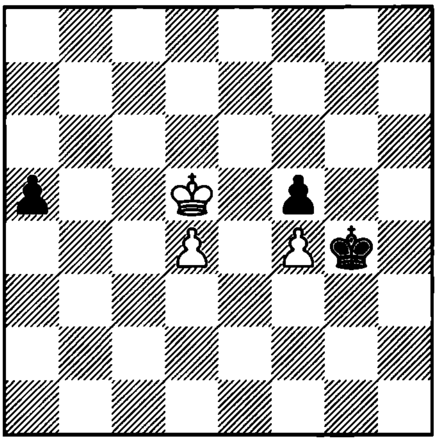

1. ? +–

736. Timmer
1989

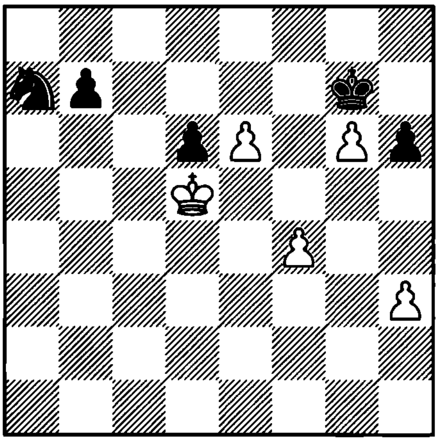

1. ? +–

737. Grigoriev
1928

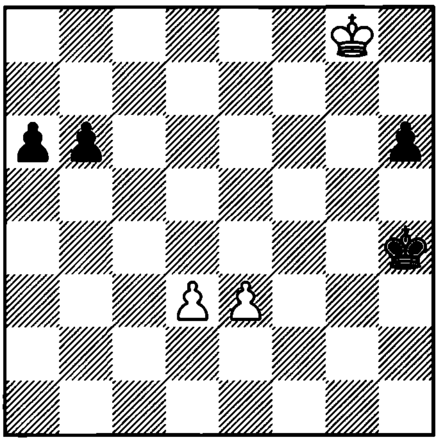

1. ? +–

738. Melnikov
1976

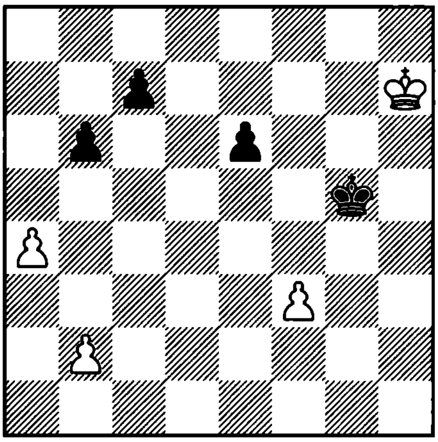

1. ? +–

739. Grigoriev
1925

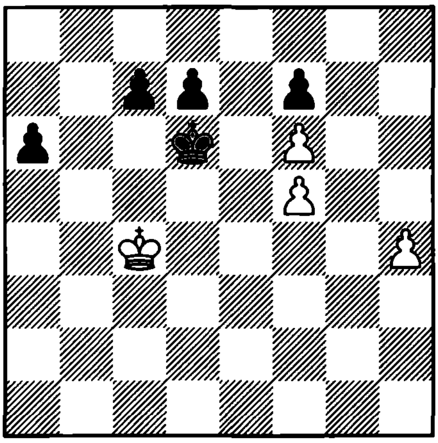

1. ? +–

740. Prokes
1941

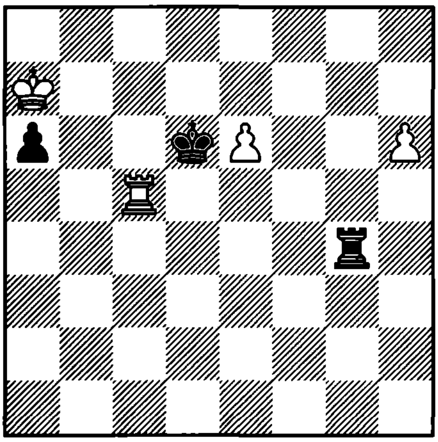

1. ? +–

741. Prokes
1940

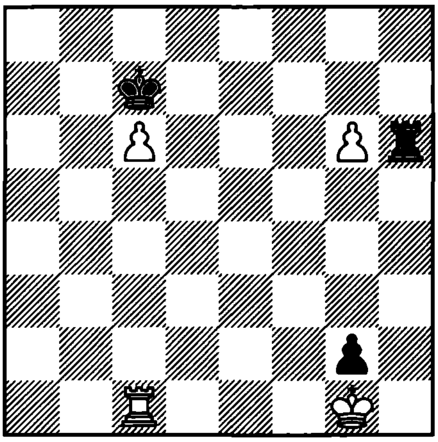

1. ? +–

742. Gabor
1933

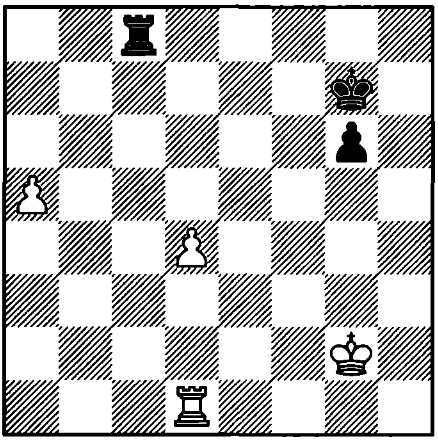

1. ? +–

743. Maksimovsky
1977

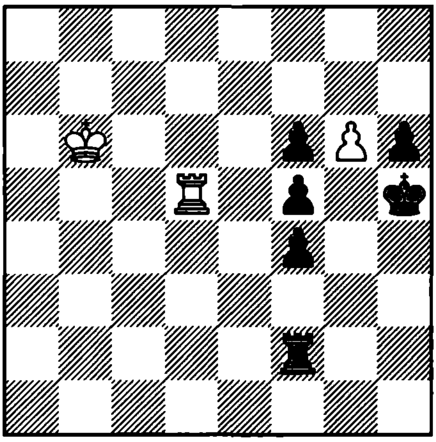

1. ? +–

744. Pervakov
1986

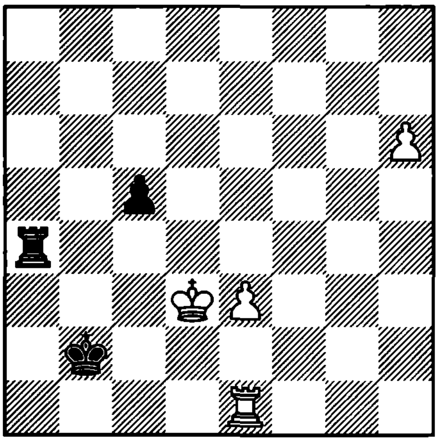

1. ? +–

745. Troitzky
1933

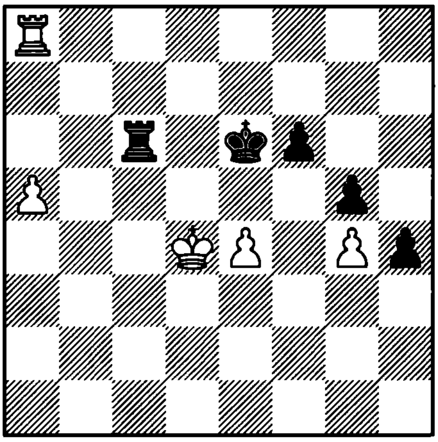

1. ? +–

746. Hoch
1978

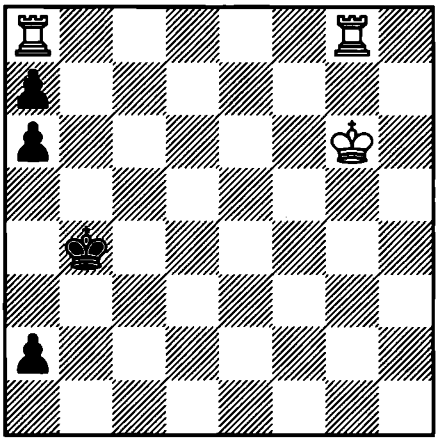

1. ? +–

747. Matous
1981

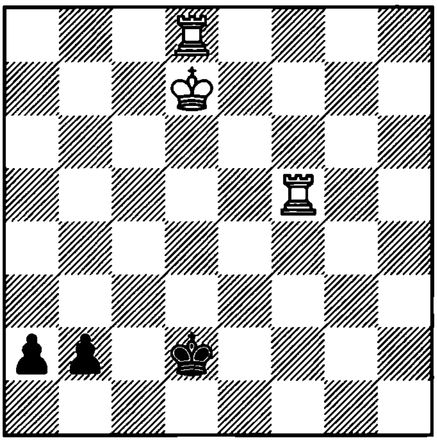

1. ? +–

748. Van Vliet
1888

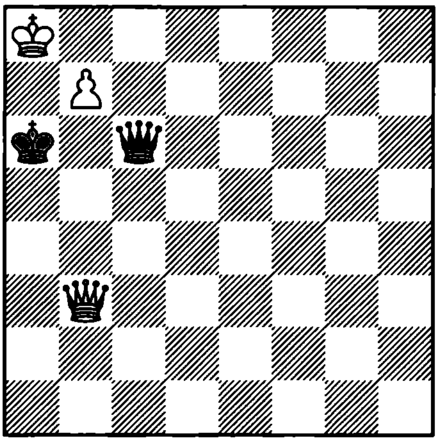

1. ? +–

749. Kubbel
1935

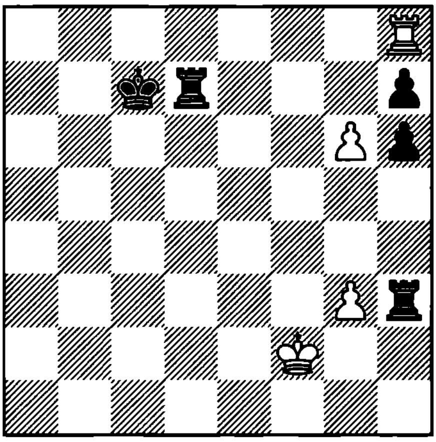

1. ? =

750. Dukic
1987

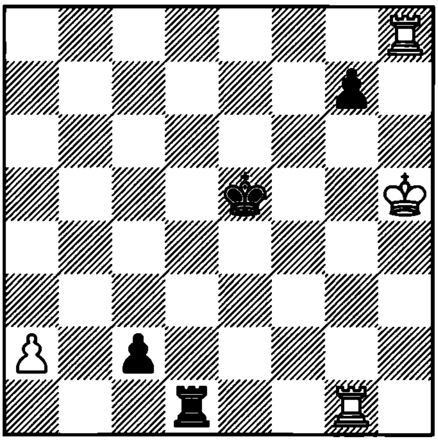

1. ? +–

751. Ban
1966

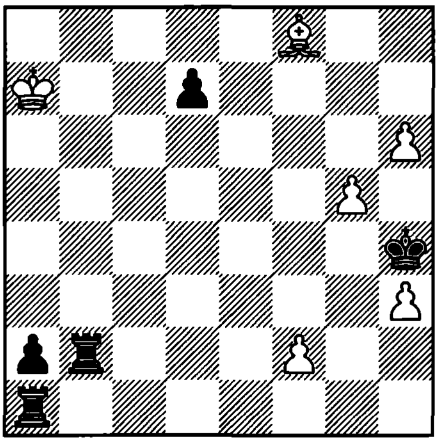

1. ? +−

752. Kubbel
1950

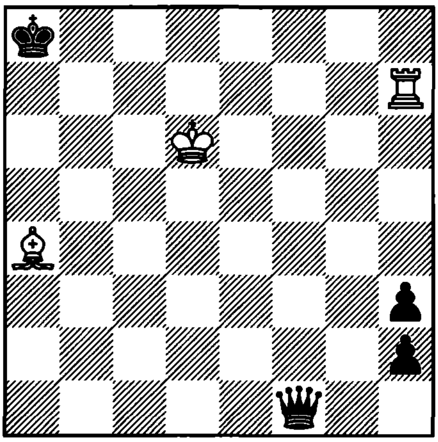

1. ? =

753. Mesman
1987

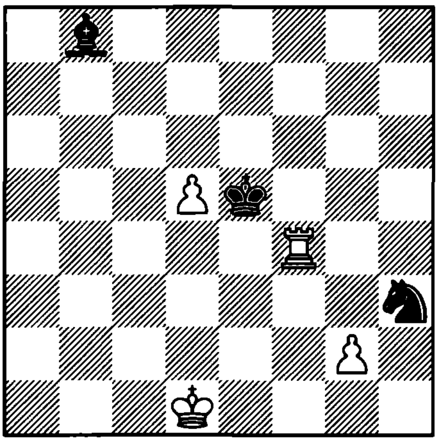

1. ? +−

754. Rinck
1925

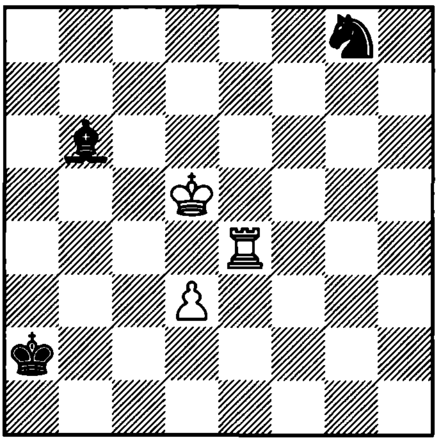

1. ? +−

755. Rinck
1925

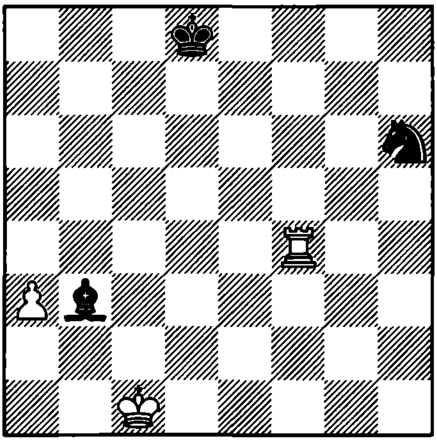

1. ? +−

756. Rinck
1925

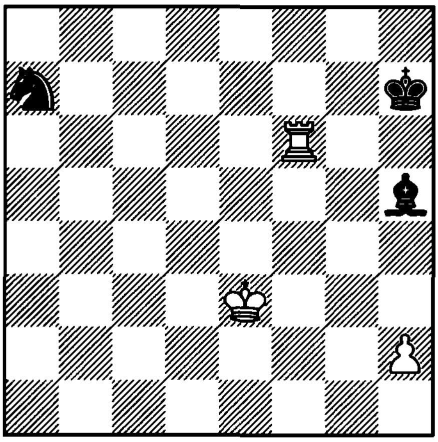

1. ? +−

757. Rinck
1926

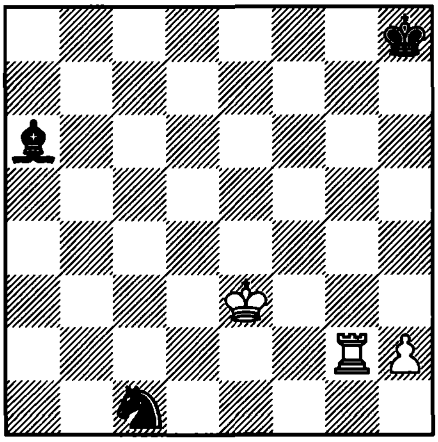

1. ? +–

758. Gyarmati
1985

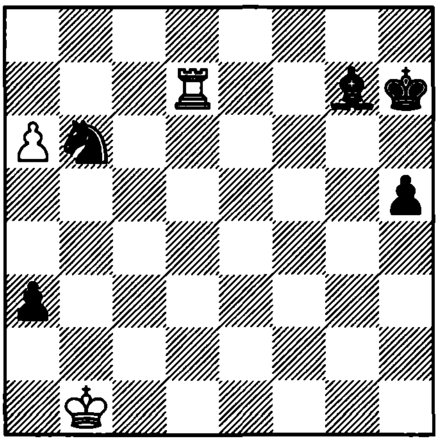

1. ? +–

759. Barendregt and Timman
1982

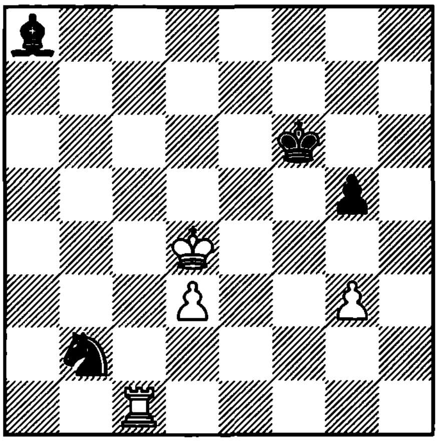

1. ? +–

760. Rinck
1923

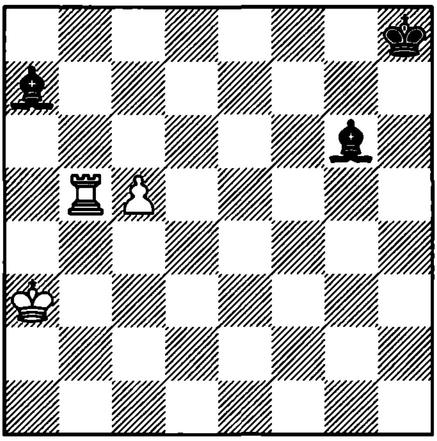

1. ? +–

761. Gorgiev
1968

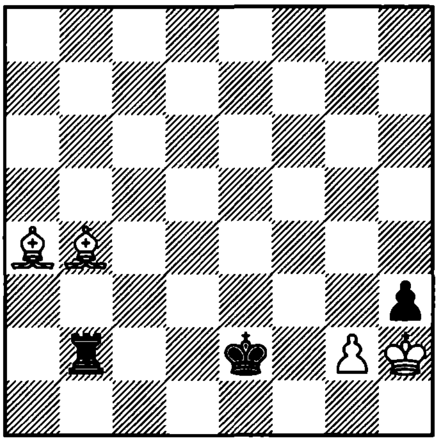

1. ? +–

762. Rinck
1924

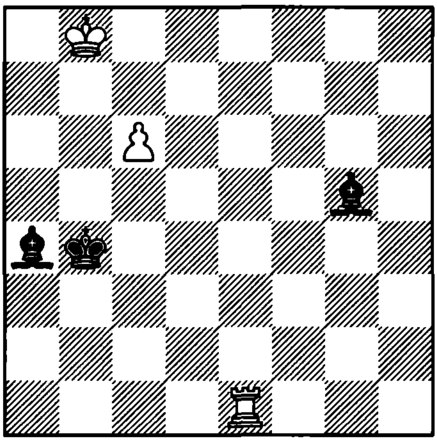

1. ? +–

763. Rinck
1933

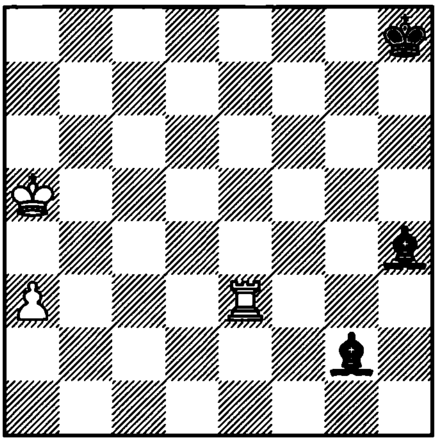

1. ? +–

764. Rinck
1929

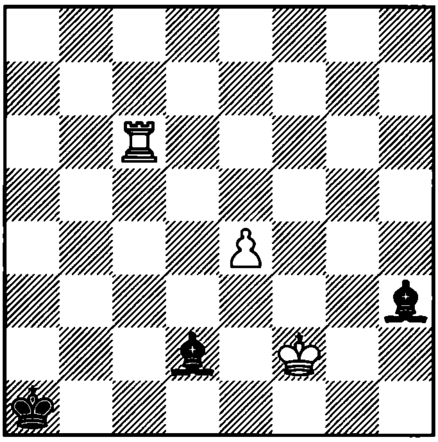

1. ? +–

765. Rinck
1929

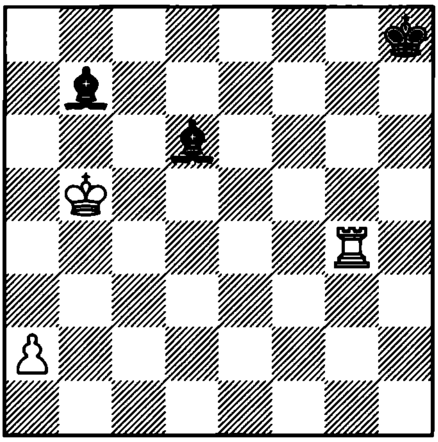

1. ? +–

766. Rinck
1929

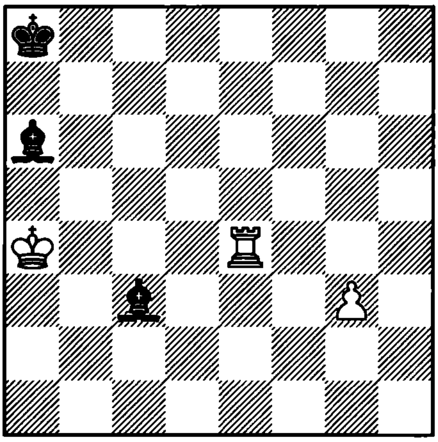

1. ? +–

767. Rinck
1926

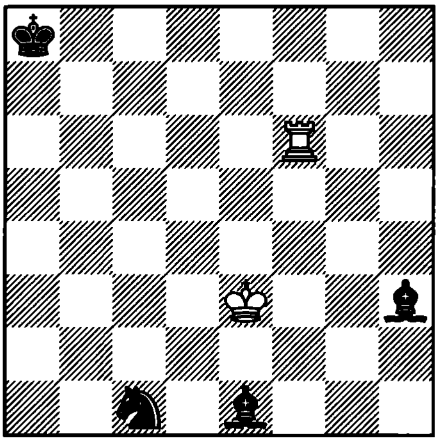

1. ? =

768. Rinck
1926

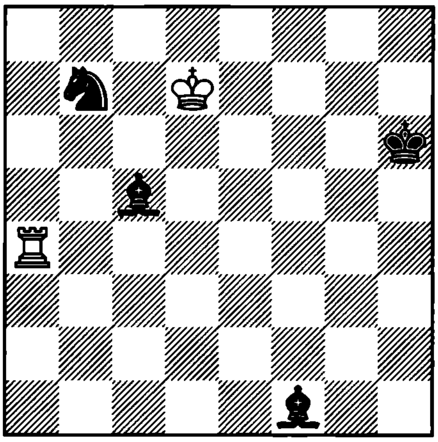

1. ? =

769. Rinck
1937

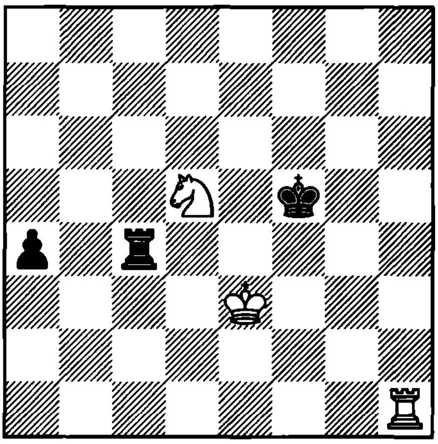

1. ? +−

770. Kliatskin
1925

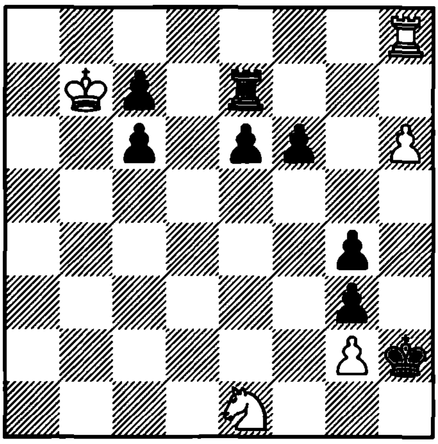

1. ? +−

771. Voit
1967

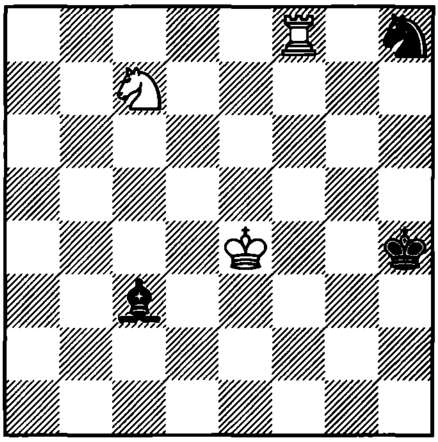

1. ? +−

772. Janosi
1983

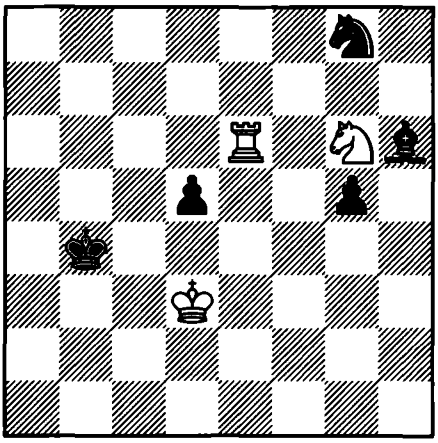

1. ? +−

773. Rinck
1924

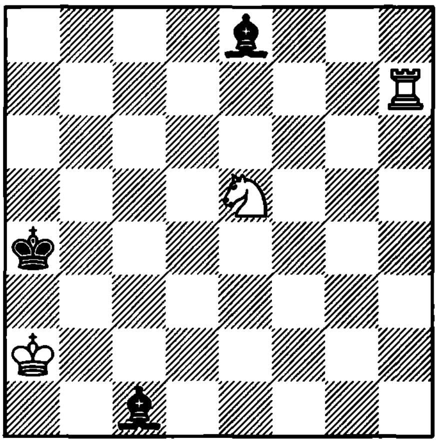

1. ? +−

774. Troitzky
1917

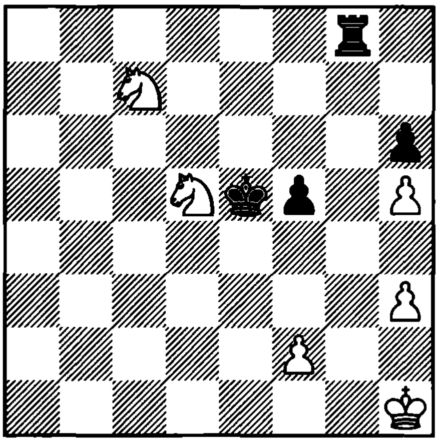

1. ? +−

775. Gurgenidze
1982

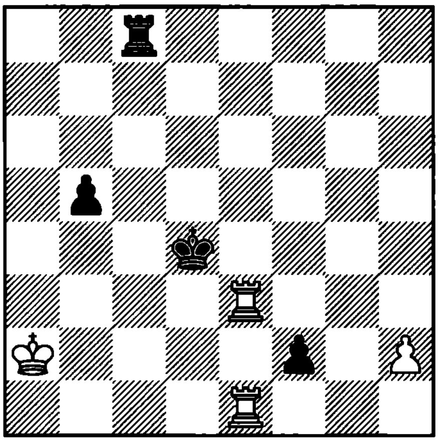

1. ? +–

776. Bunka
1970

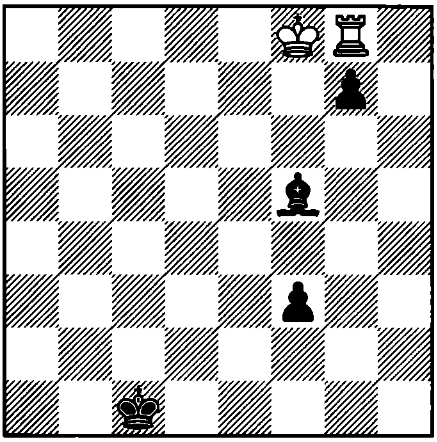

1. ? =

777. Liburkin
1949

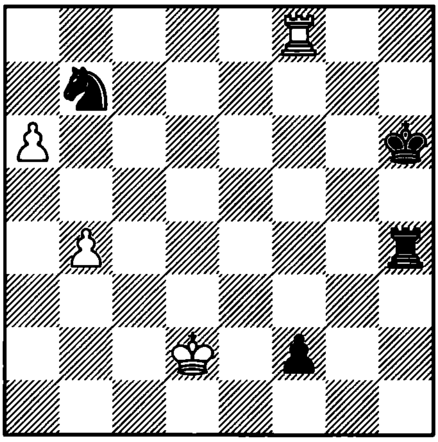

1. ? +–

778. Fuchs
1934

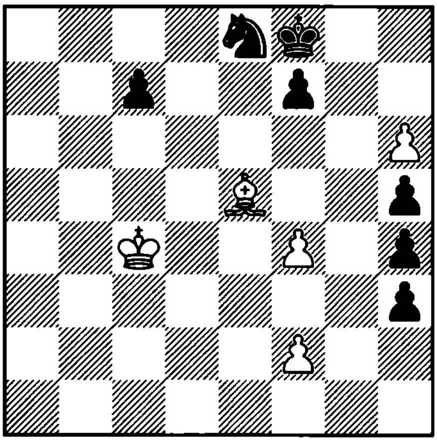

1. ? +–

779. Bor and Mitrofanov
1977

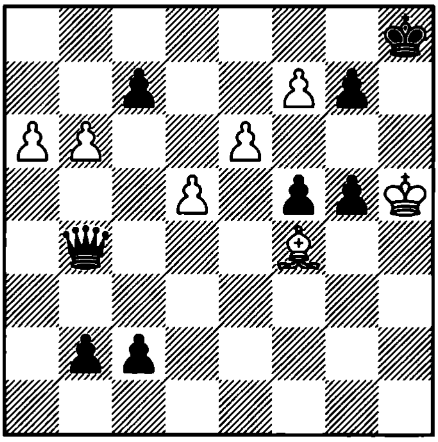

1. ? +–

780. Bowly
1868

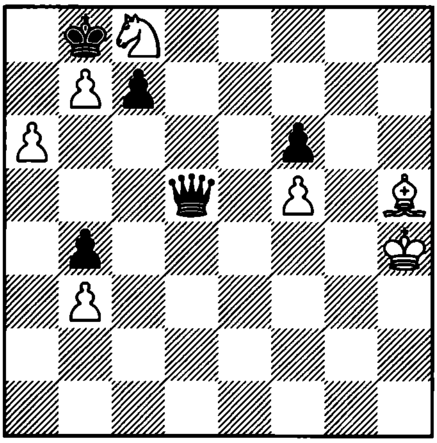

1. ? =

781. Hoch
1978

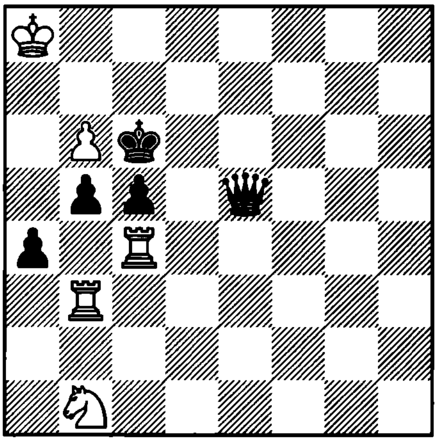

1. ? =

782. Troitzky
1923

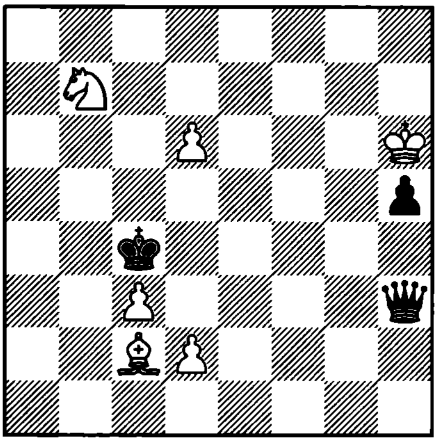

1. ? +–

783. Prokes
1912

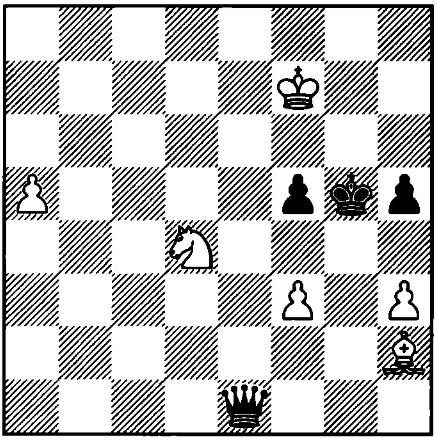

1. ? +–

784. Piotrovsky – Tanenbaum
Lemberg, 1926

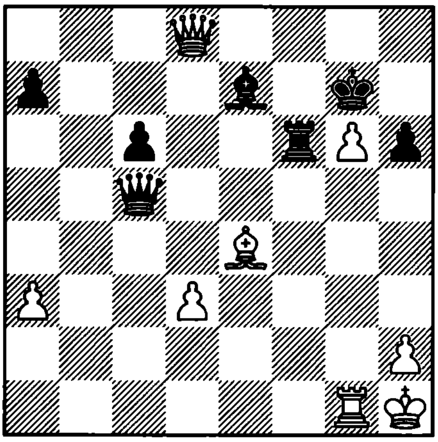

1. ?

785. Bron

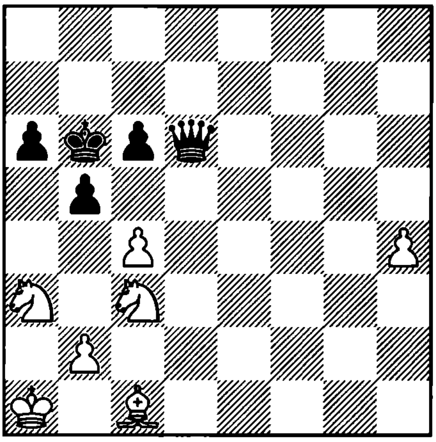

1. ? +–

786. Van Atten
1982

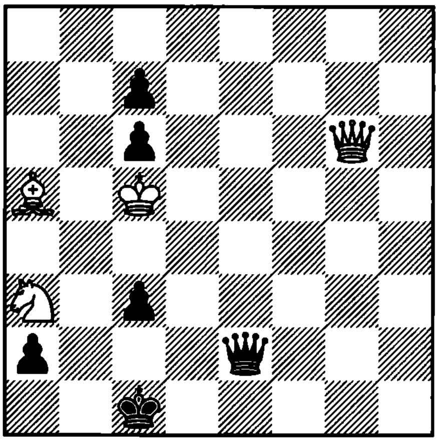

1. ? +–

787. Luchin
1985

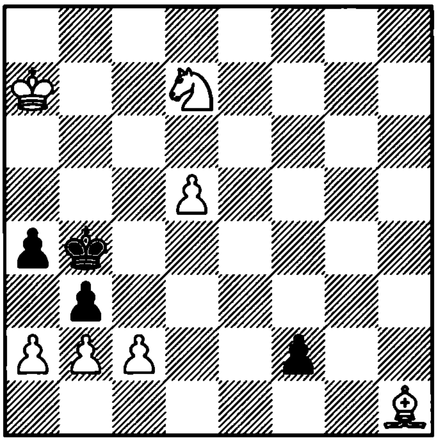

1. ? +–

788. McDermott
1967

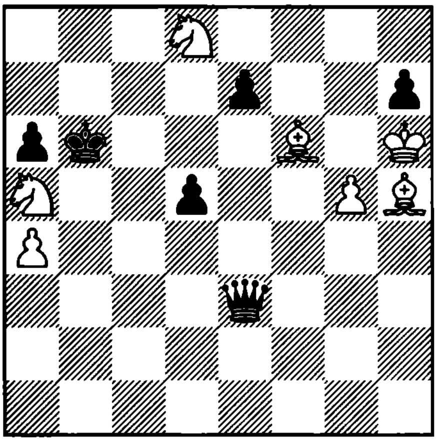

1. ? +–

789. Rinck
1909

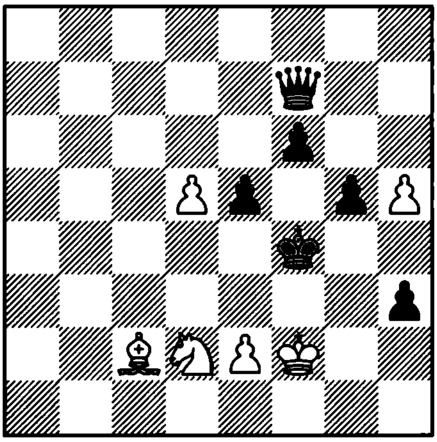

1. ? +–

790. Rinck
1929

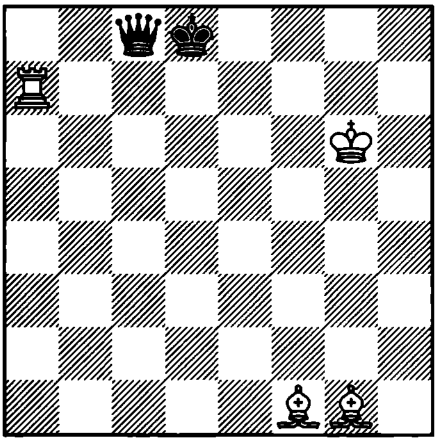

1. ? +–

791. Rinck
1917

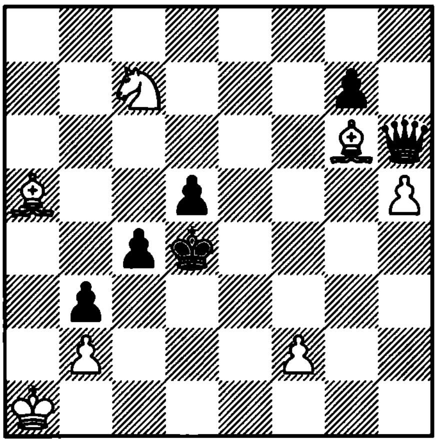

1. ? +–

792. Reti
1922

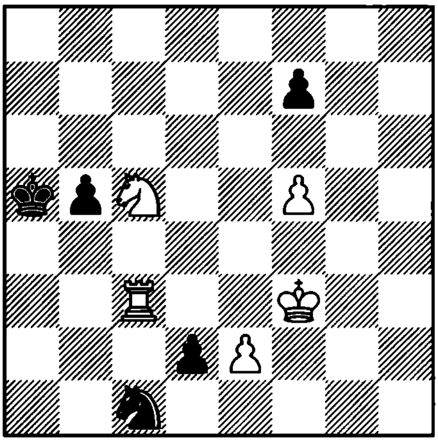

1. ? +–

793. Reti
1929

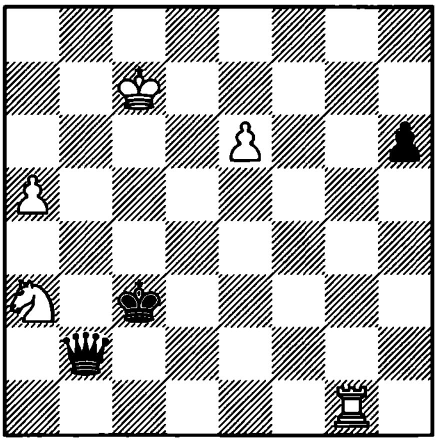

1. ? +–

794. Gavrilov and Gurgenidze
1985

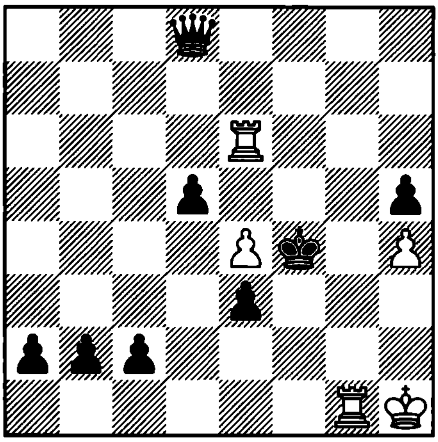

1. ? =

795. Maksimovsky and Makletsov
1982

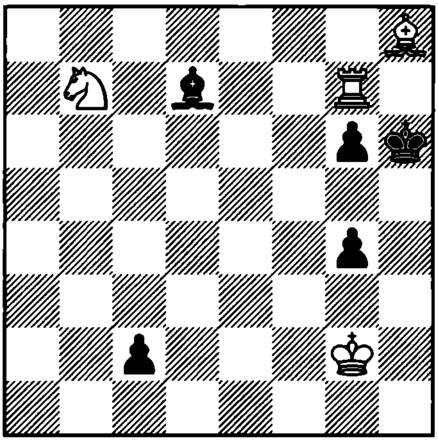

1. ? +–

796. Alexandrov
1935

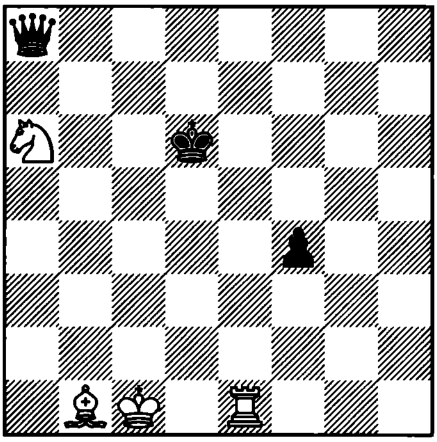

1. ? +–

797. Rinck
1930

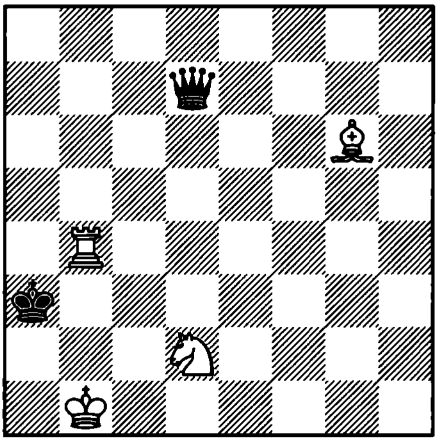

1. ? +–

798. Rinck
1941

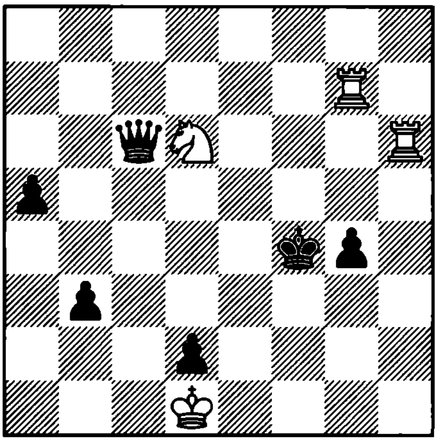

1. ? +–

799. Rinck
1944

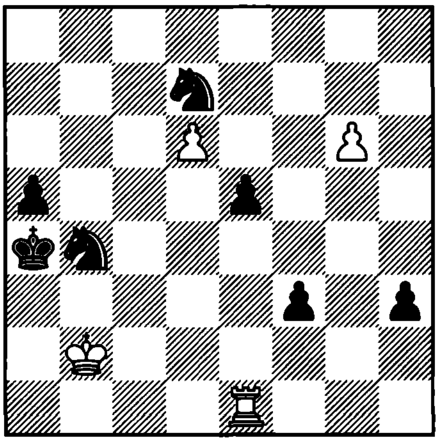

1. ? +–

800. Rinck
1937

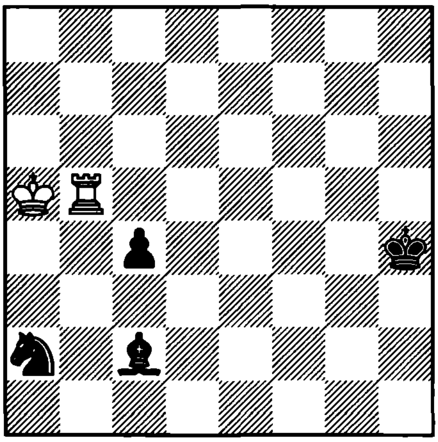

1. ? =

801. Pogosiants
1976

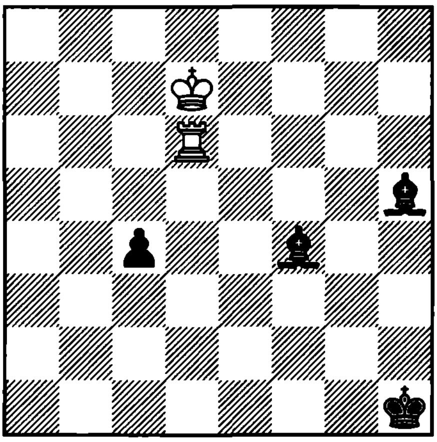

1. ? =

802. Gorgiev
1930

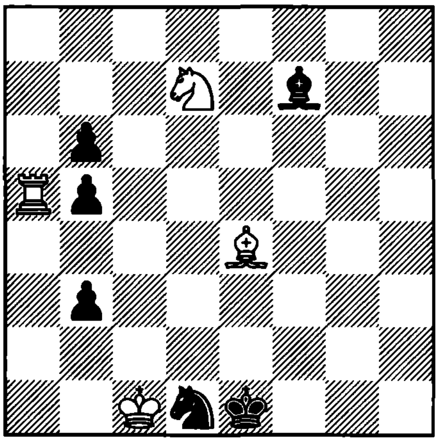

1. ? +–

803. Rinck
1924

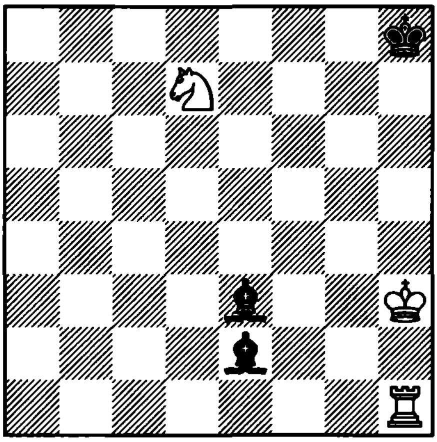

1. ? +–

804. Zinchik
1977

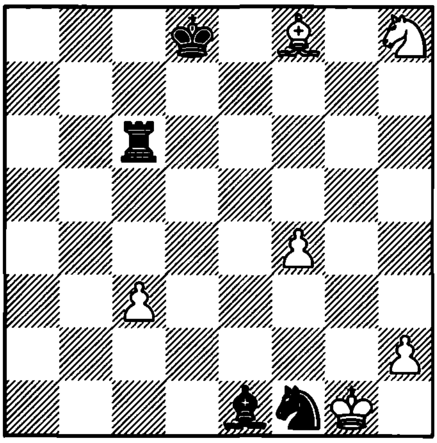

1. ? =

805. Kasparian
1940

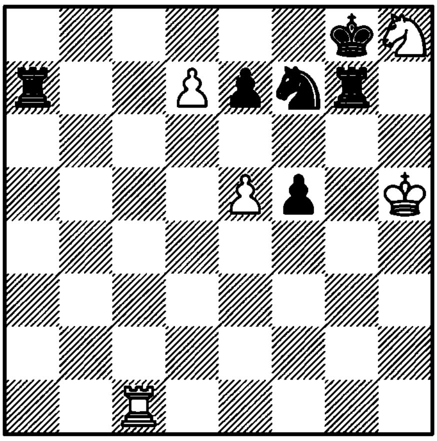

1. ? +–

806. Rossolimo
1935

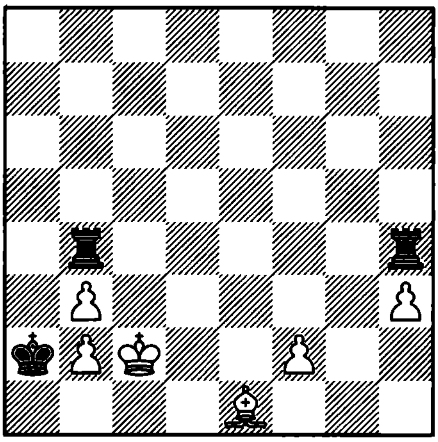

1. ? =

807. Wotawa
1950

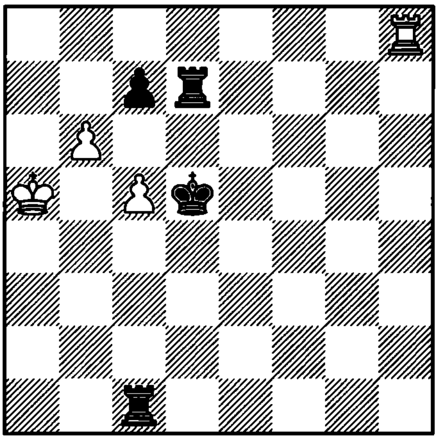

1. ? =

808. Sochniev
1982

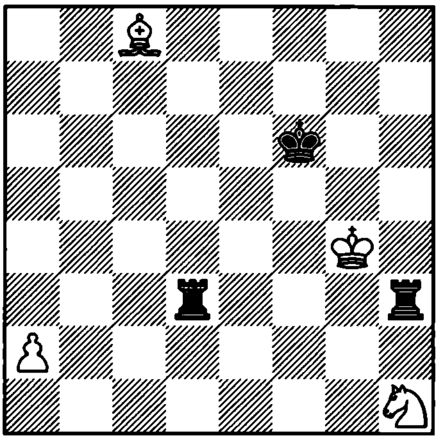

1. ? =

809. Rinck
1925

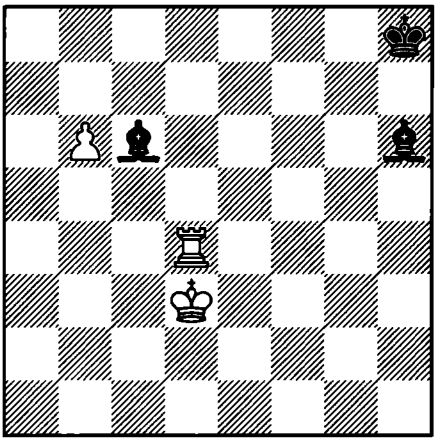

1. ? +–

810. Rinck
1929

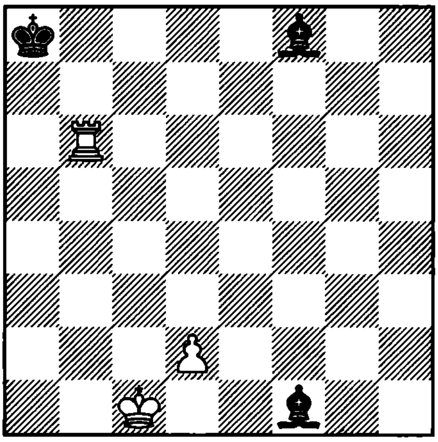

1. ? +–

811. Alterman – Dreev
Manila, 1992

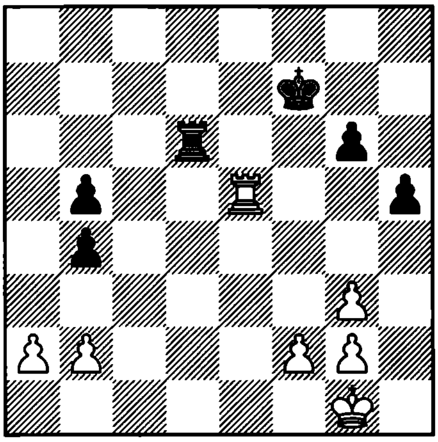

1... ?

812. I. Sokolov – Lautier
Amsterdam, 1994

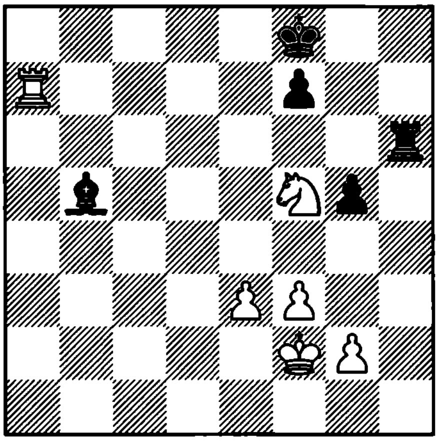

1... ?

813. De Feijter
1935

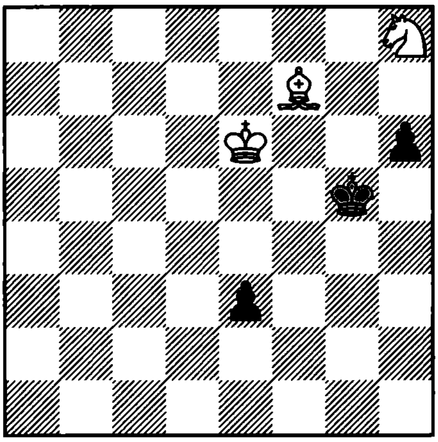

1. ? =

814. Sidorov
1986

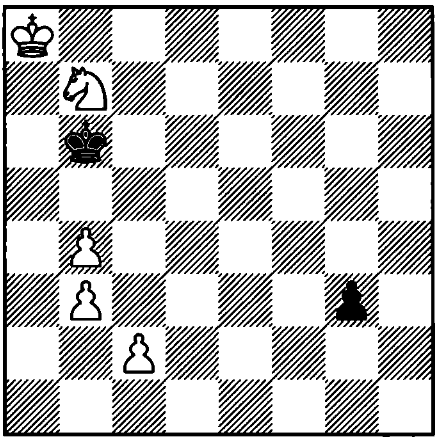

1. ? =

815. Rinck
1920

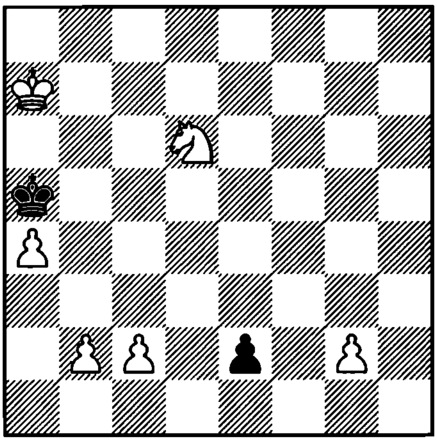

1. ? +–

816. Topcheev
1927

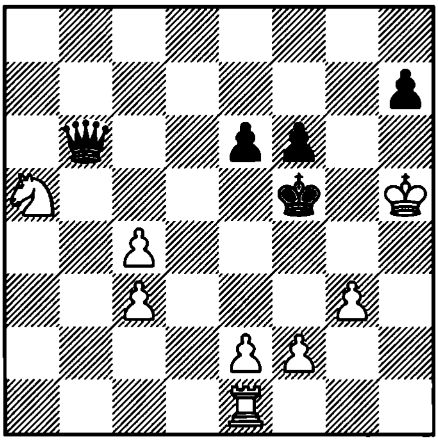

1. ? +–

817. Kuzmutsiev
1989

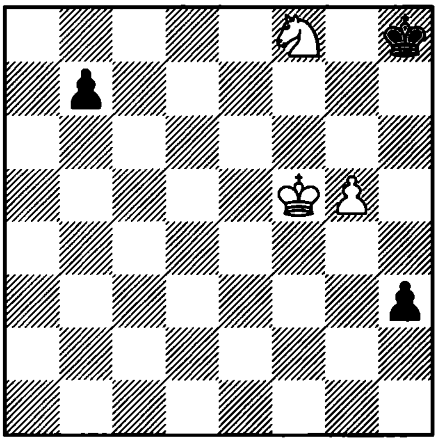

1. ? +–

818. Troitzky
1895

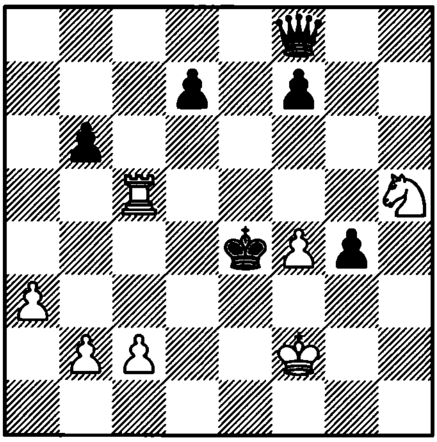

1. ? +–

819. Dvizov
1976

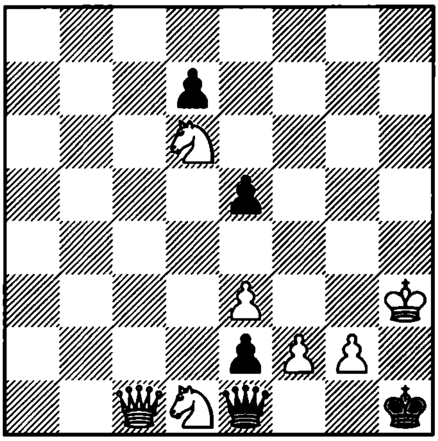

1. ? +–

820. Kubbel
1928

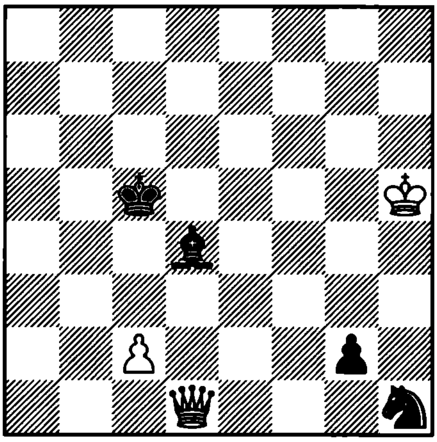

1. ? =

821. Herbstman
1929

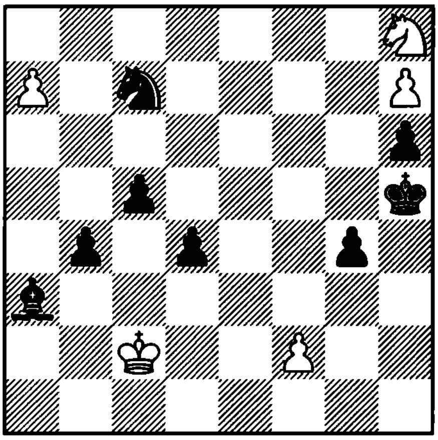

1. ? +–

822. Rinck
1939

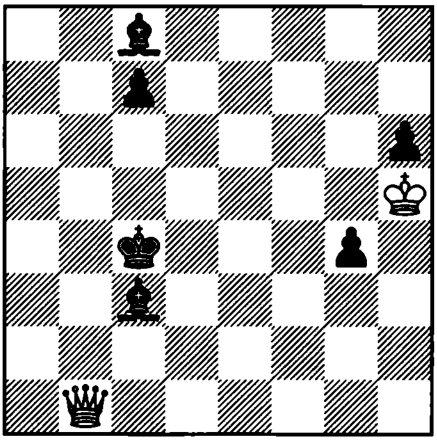

1. ? +–

823. Levenfish and Smyslov
1957

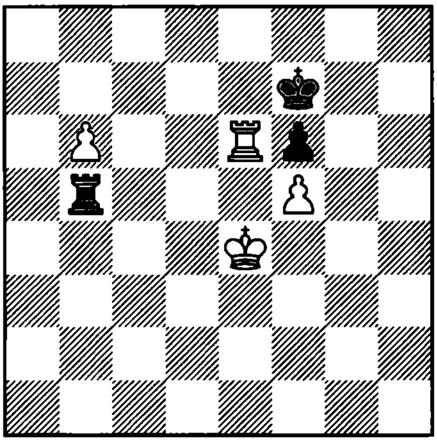

1... ? +–

824. Hoch
1986

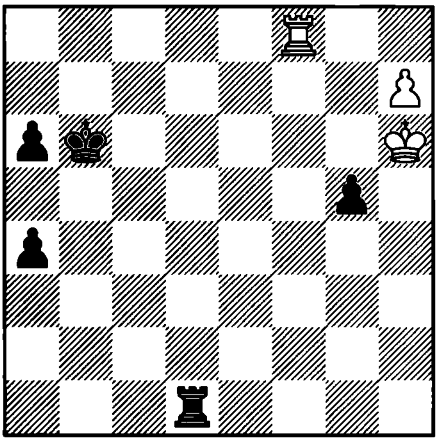

1. ? +–

825. Wotawa
1941

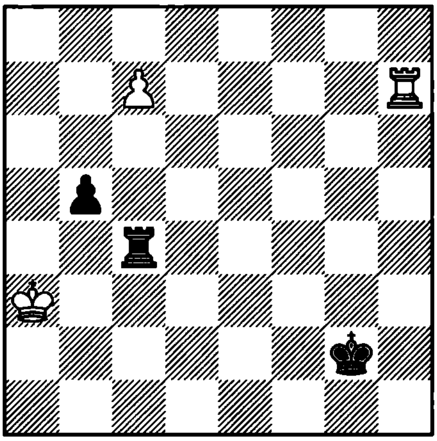

1. ? +–

826. Karstedt
1913

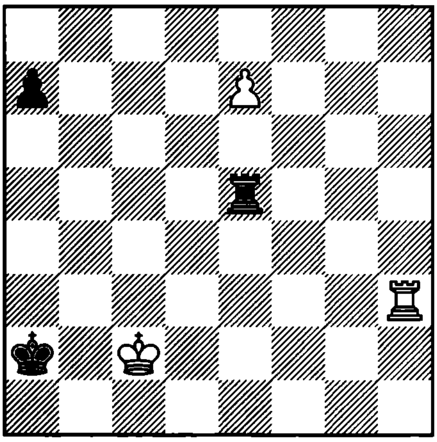

1. ? +–

827. Troitzky
1912

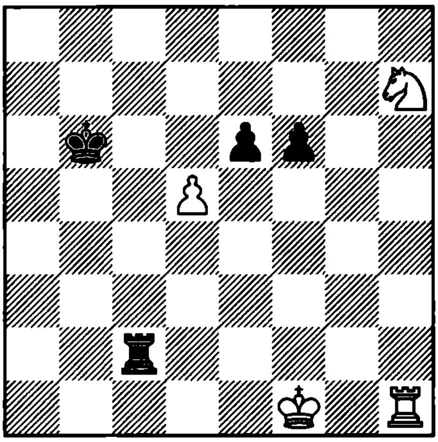

1. ? +–

828. Platov
1906

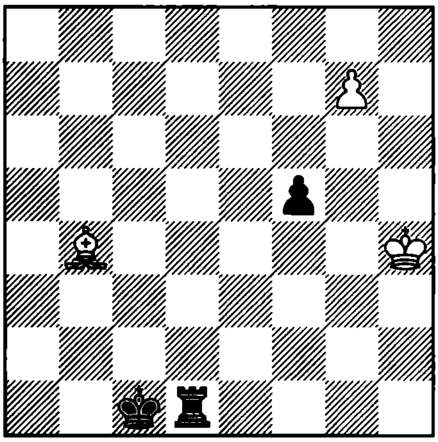

1. ? +–

829. V. Platov and M. Platov
1908

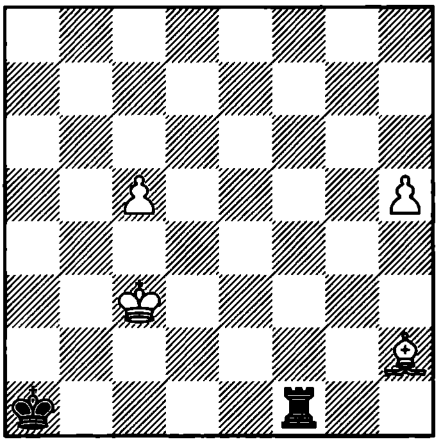

1. ? +–

830. Weenink
1917

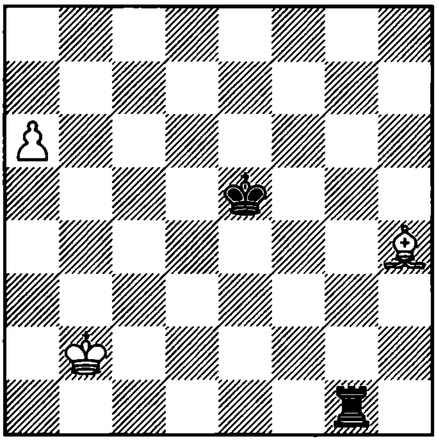

1. ? +–

831. Lamoss
1978

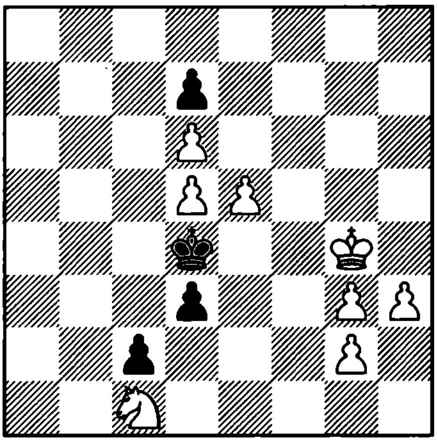

1. ? +–

832. Troitzky
1913

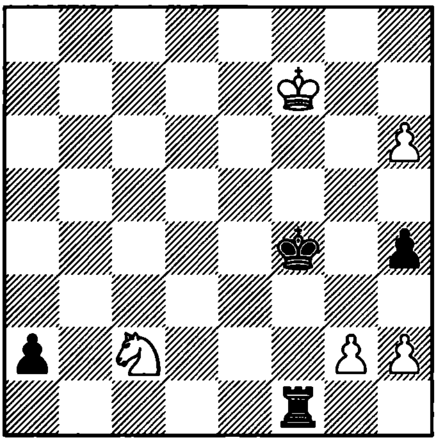

1. ? +–

833. V. Platov and M. Platov
1908

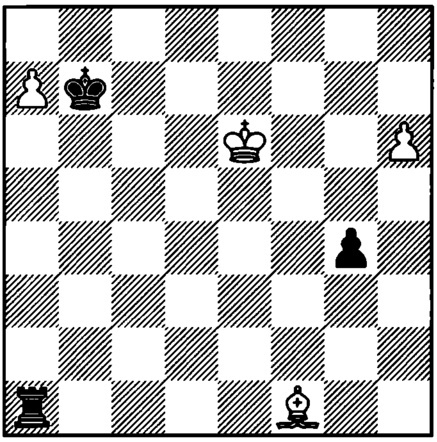

1. ? +–

834. Renner
1941

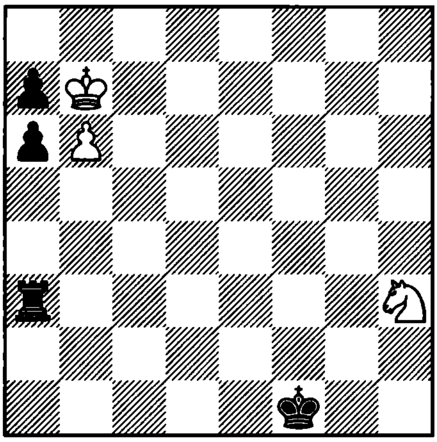

1. ? +–

835. Troitzky
1926

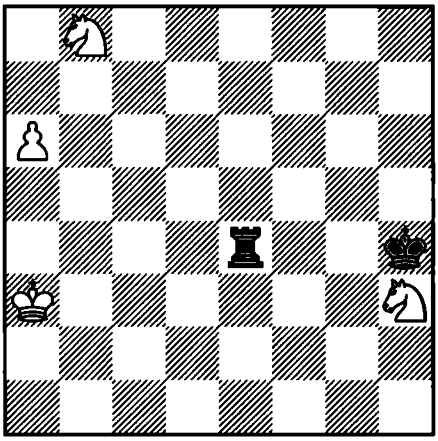

1. ? +–

836. Carlsson
1975

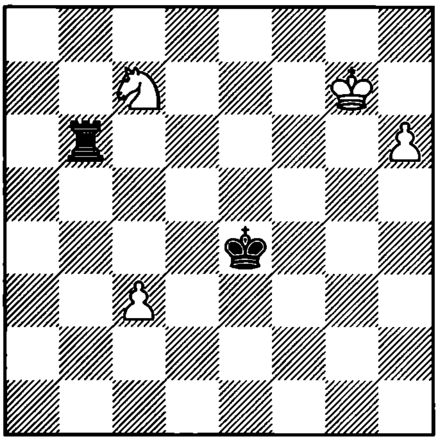

1. ? +–

837. Leick
1925

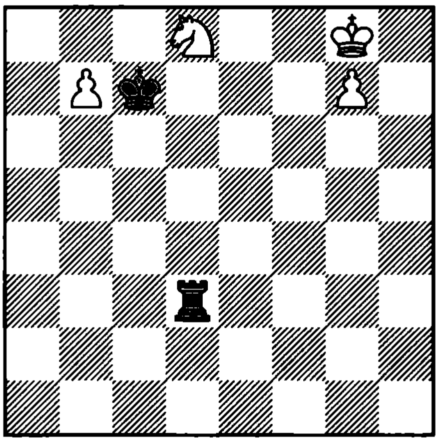

1. ? +–

838. Troitzky
1912

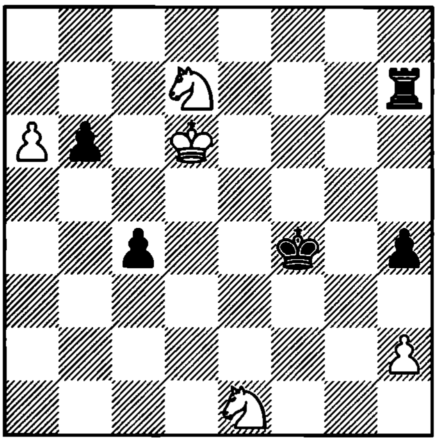

1. ? +–

839. Radnoti – Liptay
Hungary, 1971

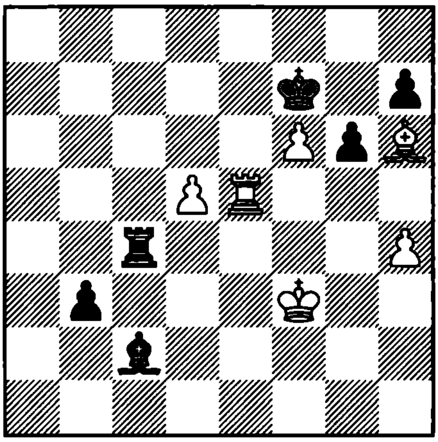

1… ?

840. Salkind
1915

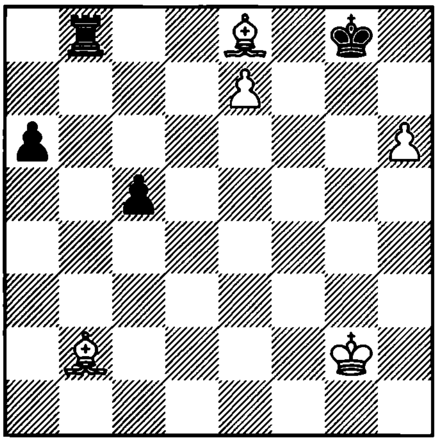

1. ? +–

841. Maksimovsky
1983

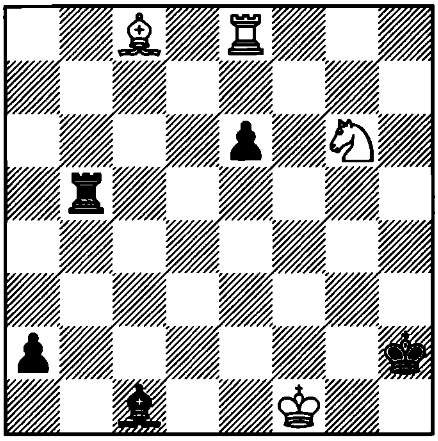

1. ? =

842. Yurlov
1986

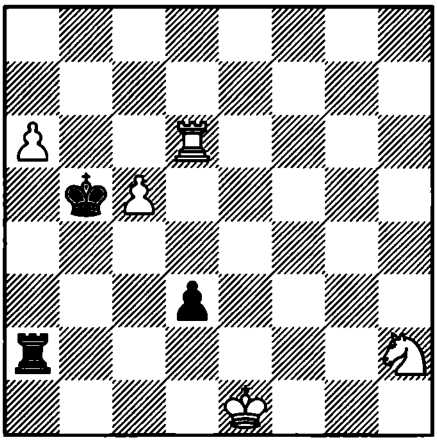

1. ? +–

843. Ulrigsen
1972

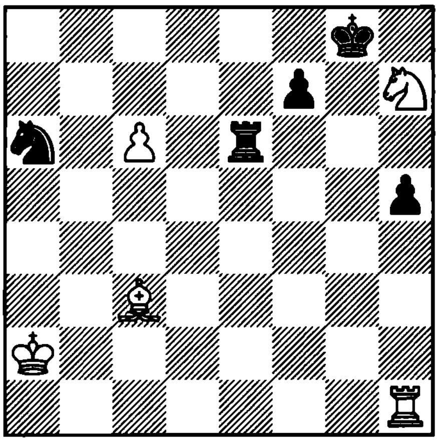

1. ? +–

844. Aloni
1980

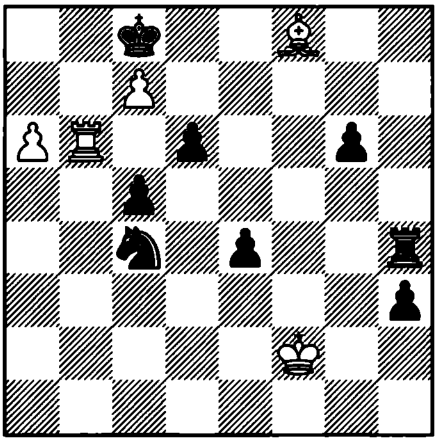

1. ? +–

845. Gurgenidze
1982

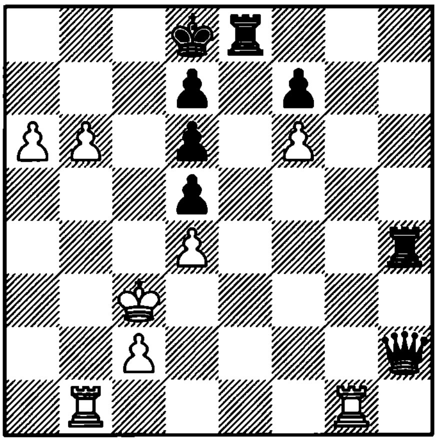

1. ? +–

846. Kasparian
1947

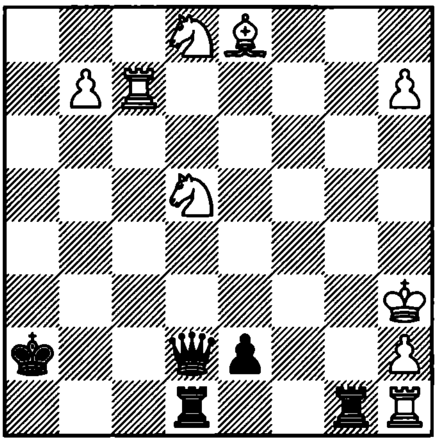

1. ? +–

847. Korolkov
1967

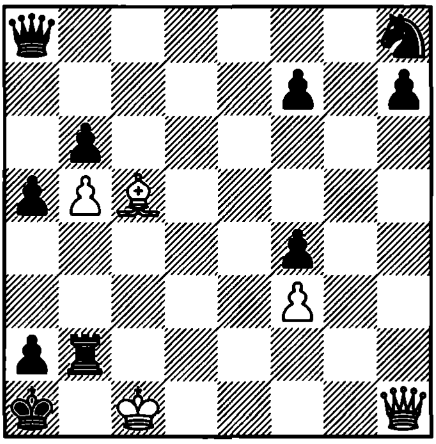

1. ? =

848. Tamborini
1969

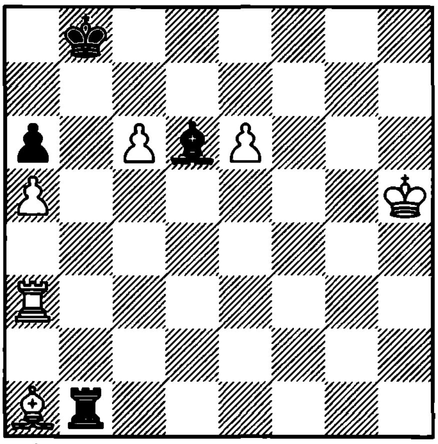

1. ? +–

849. Melnichenko
1979

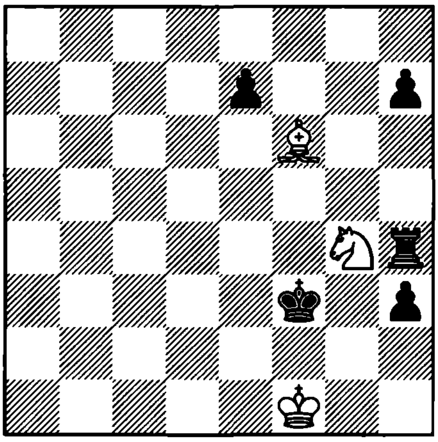

1. ? +–

850. Slepjan
1989

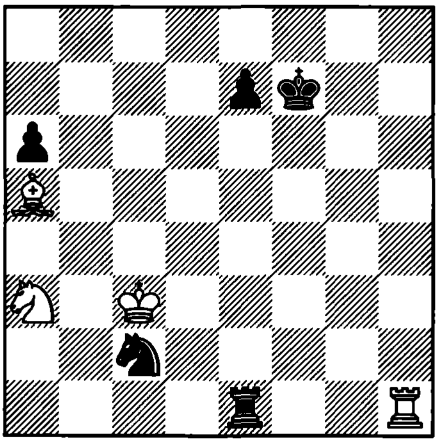

1. ? +–

851. Troitzky
1923

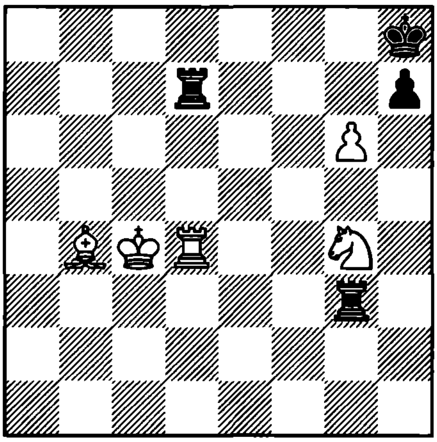

1. ? +–

852. Rinck
1926

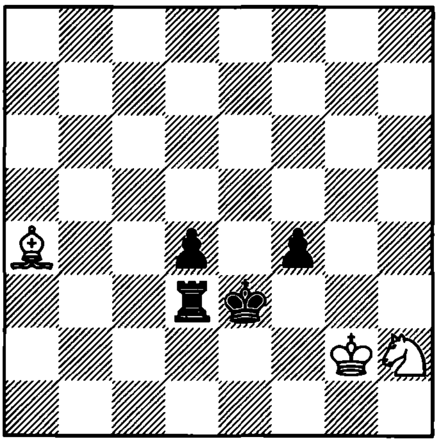

1. ? +–

853. Beliavsky and Mitrofanov
1986

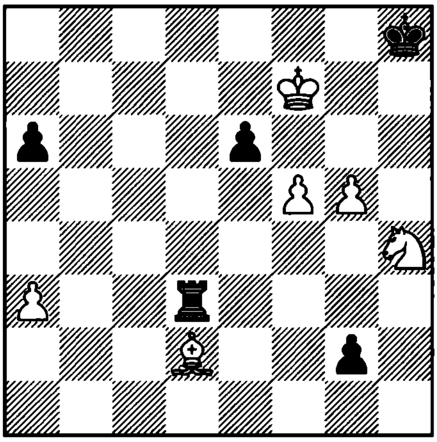

1. ? +–

854. Komai
1980

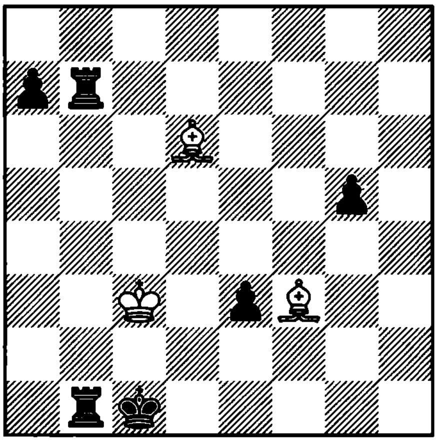

1. ? +–

855. Vandecasteele
1983

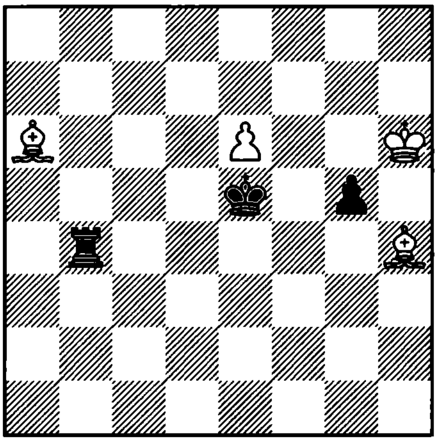

1. ? +–

856. Tikhomirov
1986

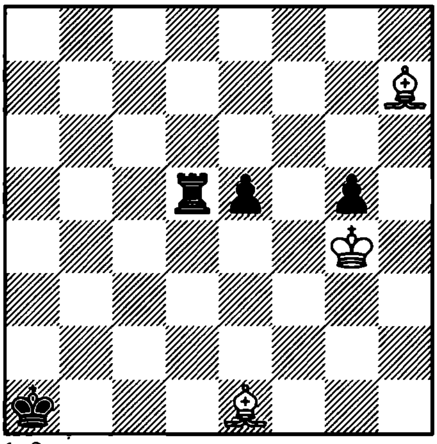

1. ? +–

857. Kasparian
1961

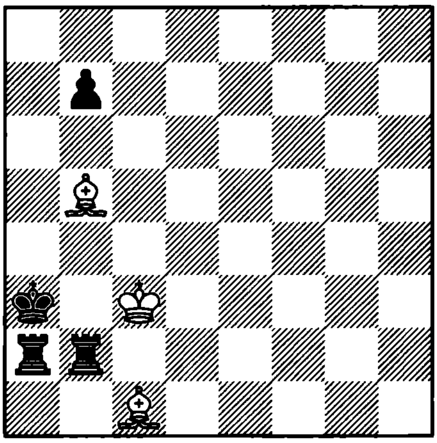

1. ? +–

858. Kasparian
1961

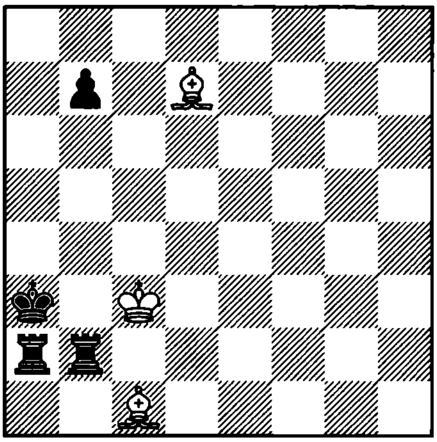

1. ? +–

859. Troitzky
1924

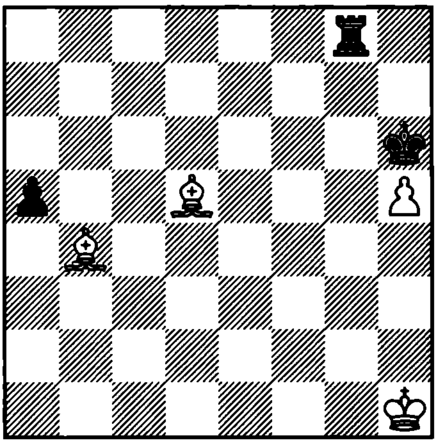

1. ? +−

860. Rinck
1926

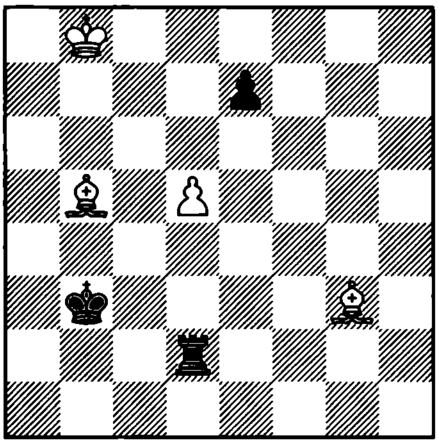

1. ? +−

861. Umnov
1986

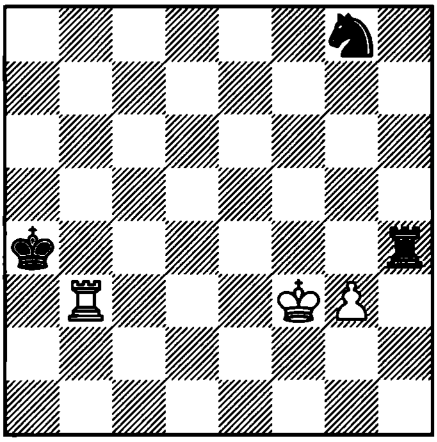

1. ? +−

862. Kasparian
1957

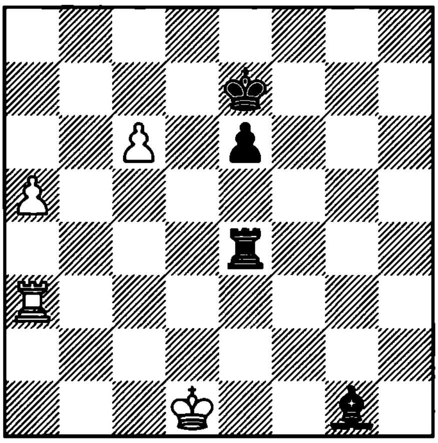

1. ? =

863. Gurgenidze
1978

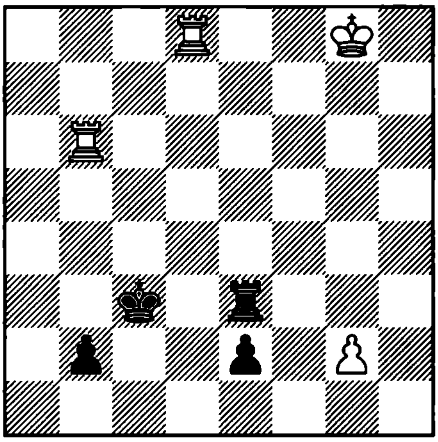

1. ? =

864. Hoch
1981

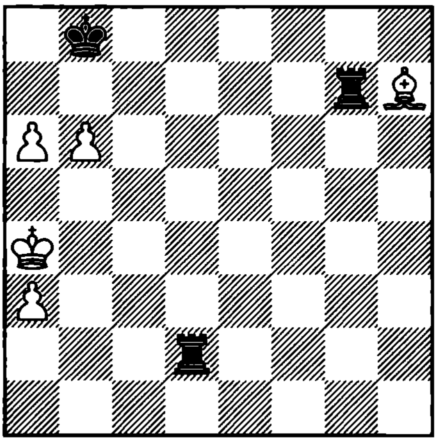

1. ? =

865. Kondratiev
1985

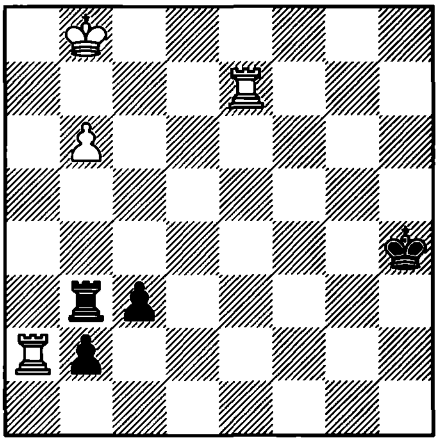

1. ? =

866. Herbstman
1935

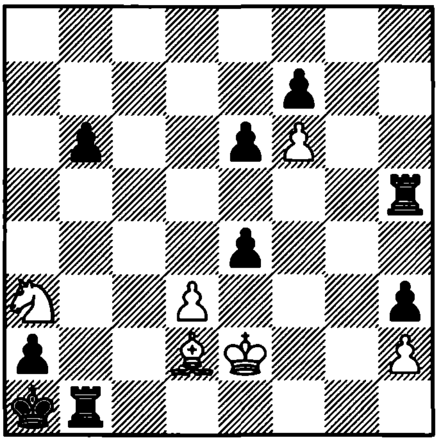

1. ? =

867. Evreinov
1959

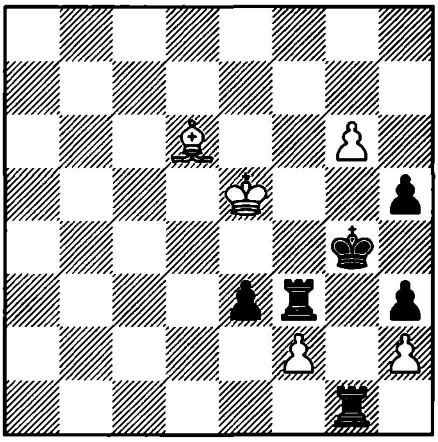

1. ? =

868. Gurvich
1927

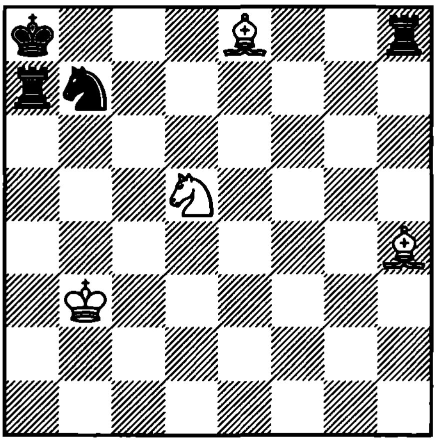

1. ? =

869. Levitina – Melashvili
Alma Ata, 1981

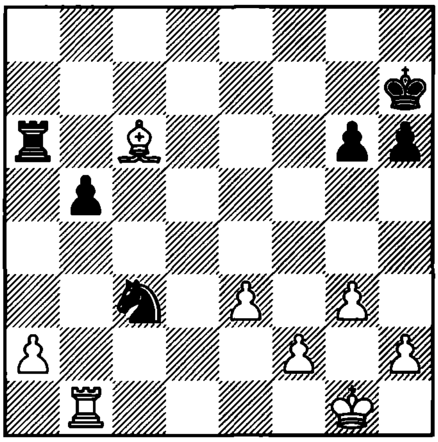

1. ?

870. Rinck
1926

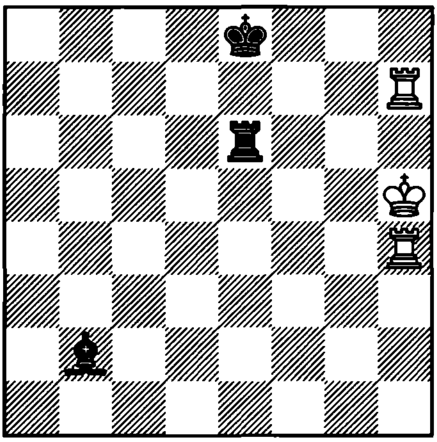

1. ? +–

871. Lautier – Salov
Madrid, 1993

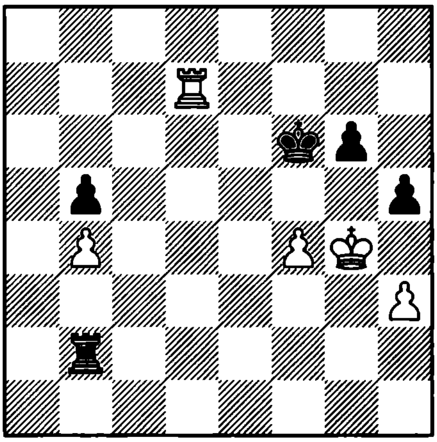

1. ?

872. Hertneck – Lutz
Baden Baden, 1992

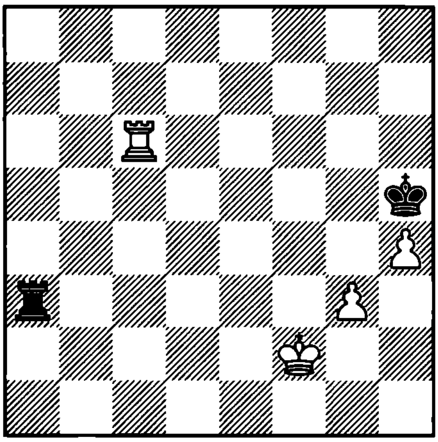

1... ?

873. Ivan – Cvetkovic
Harkany, 1986

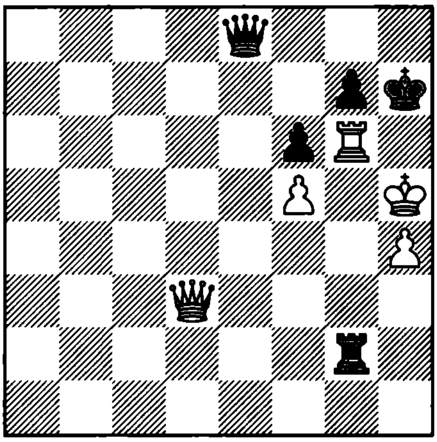

1. ?

874. Julich – Schron
Bad Honnef, 1986

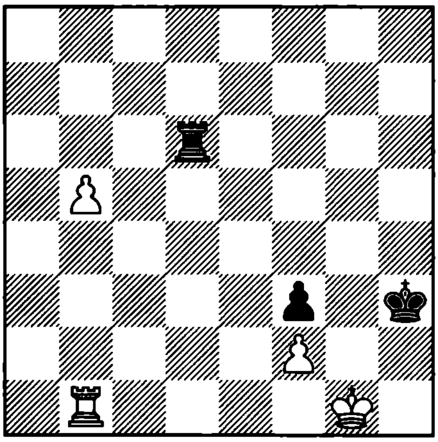

1... ?

875. Adams – Dimitrov
Elenite, 1993

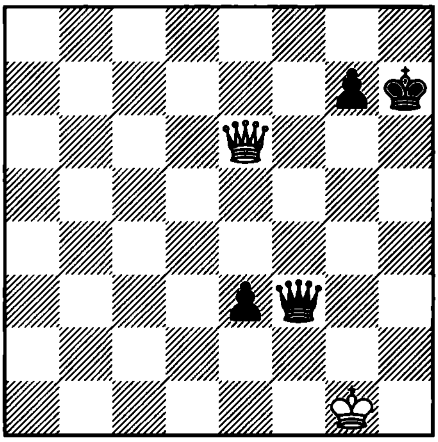

1. ?

876. Post – Nimzovich
Barmen, 1905

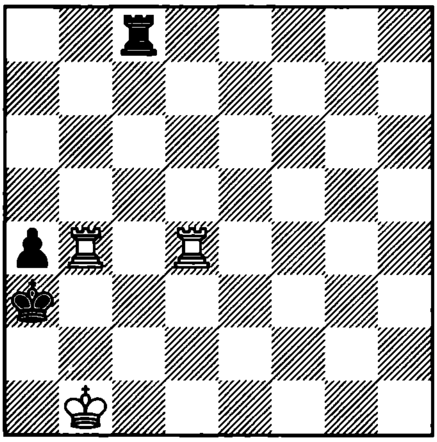

1... ?

877. Halberstadt
1930

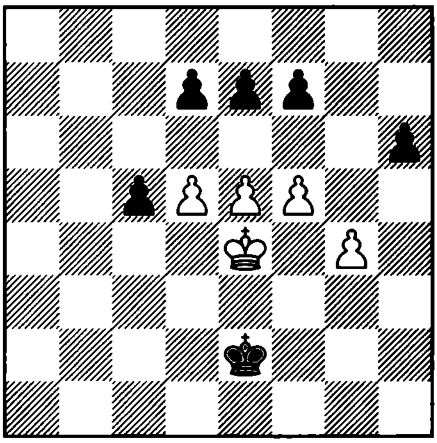

1. ? =

878. Troitzky
1898

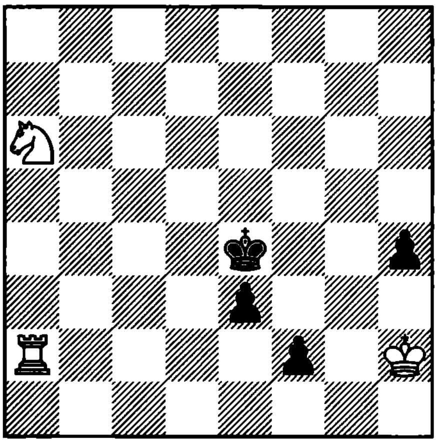

1. ? =

879. Havasi
1938

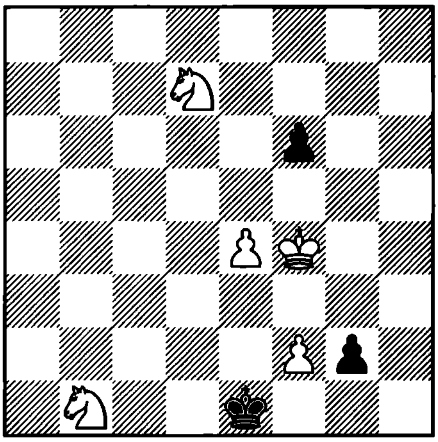

1. ? =

880. Lommer
1933

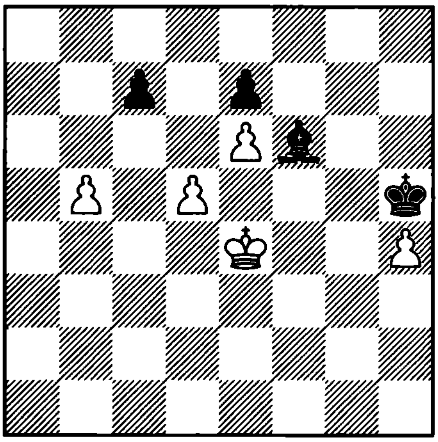

1. ? =

881. Gorgiev
1929

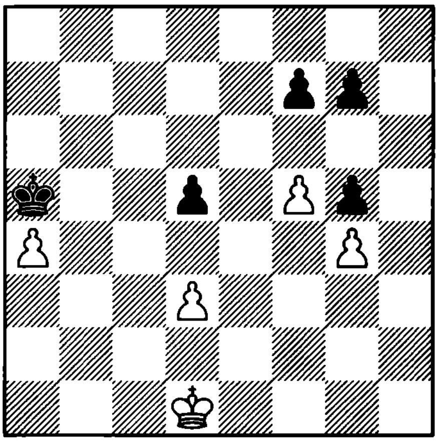

1. ? =

882. Kovalenko
1927

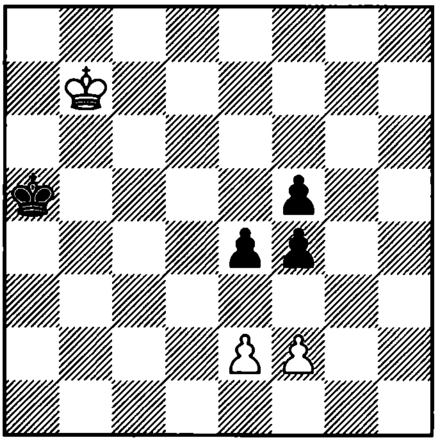

1. ? =

883. Troitzky
1923

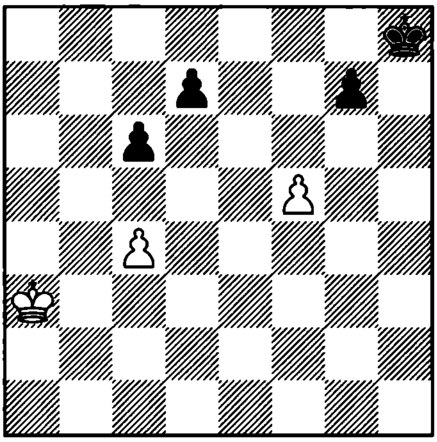

1. ? =

884. Grigoriev
1929

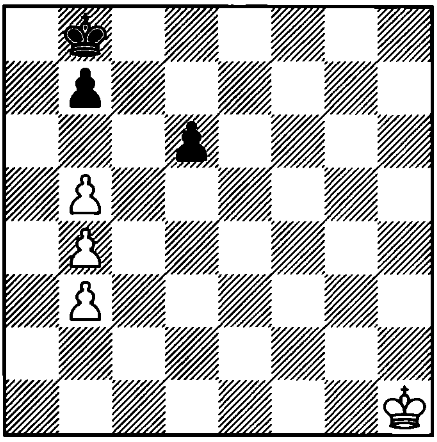

1. ? =

885. Kazantsev
1978

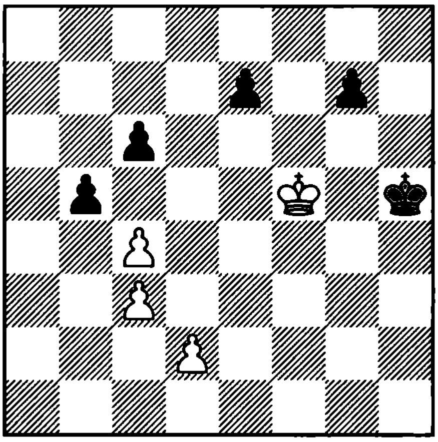

1. ? =

886. Herbstman
1929

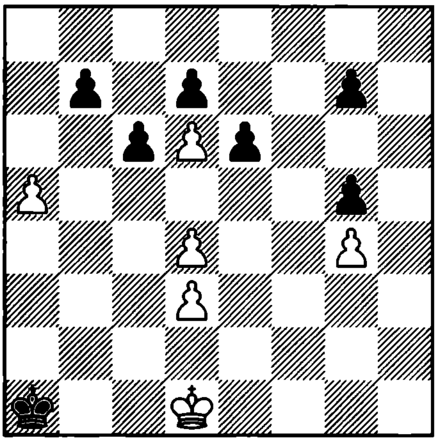

1. ? =

887. Przepiorka
1926

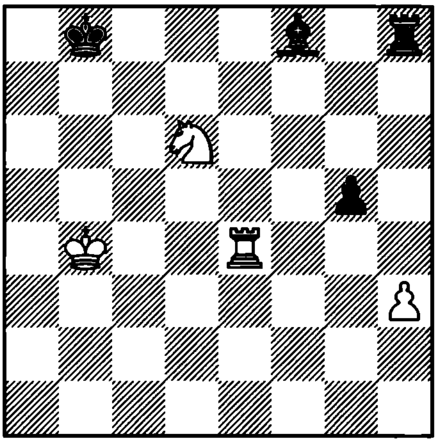

1. ? =

888. Kubbel
1935

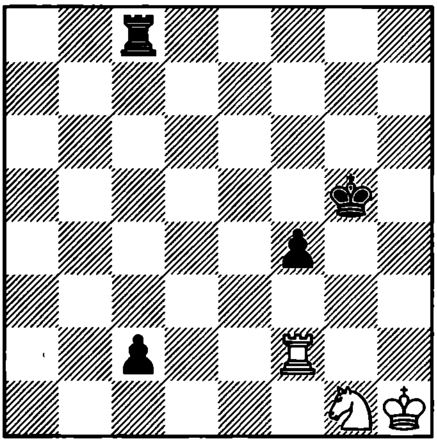

1. ? =

889. Rinck
1913

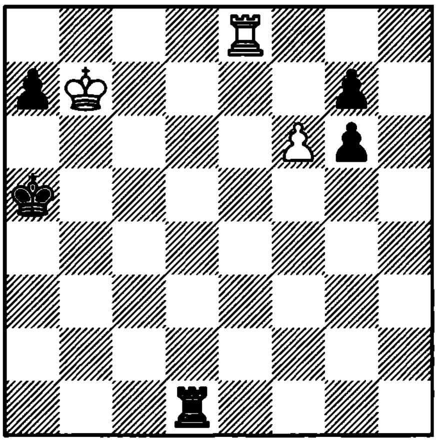

1. ? =

890. Kasparian
1956

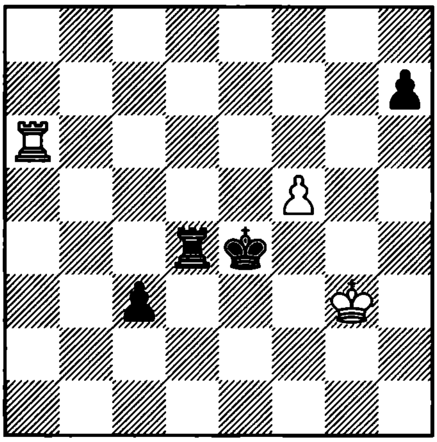

1. ? =

891. Herbstman
1939

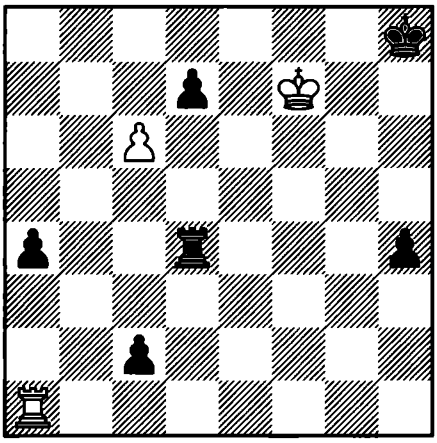

1. ? =

892. Kubbel
1927

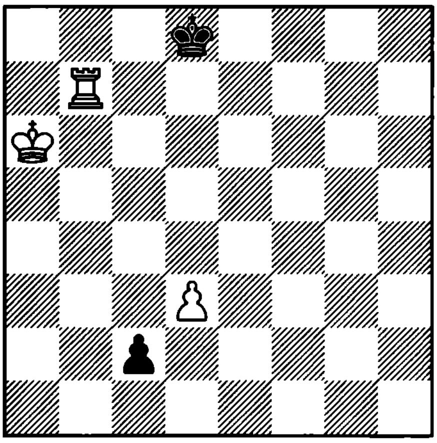

1. ? =

893. V. Platov and M. Platov
1912

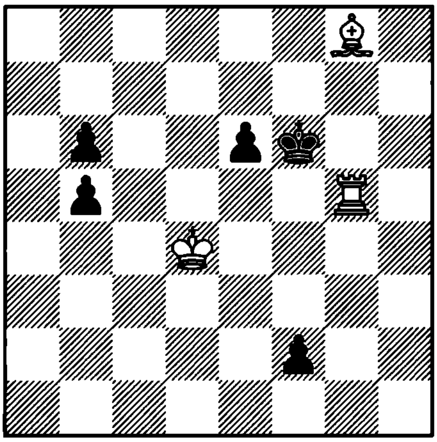

1. ? =

894. Murey – Pavlenko
Moscow, 1961

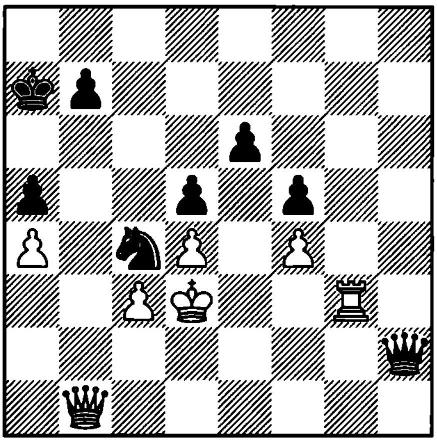

1. ?

895. Kazantsev
1947

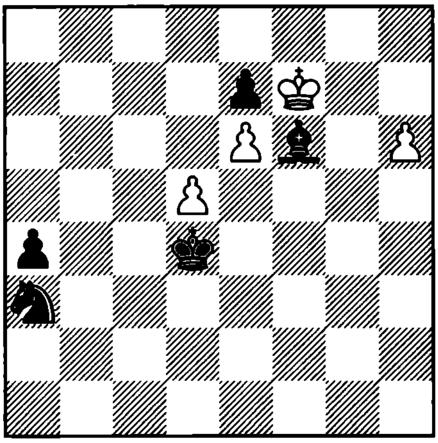

1. ? =

896. Richter
1934

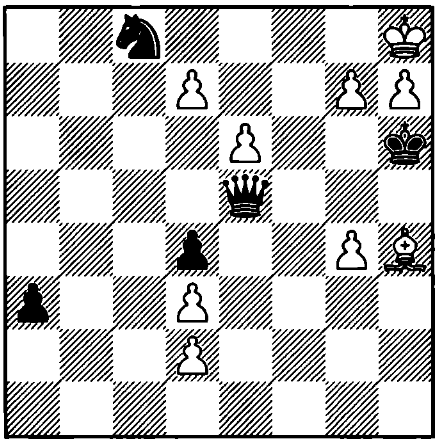

1. ? =

897. Daniel
1934

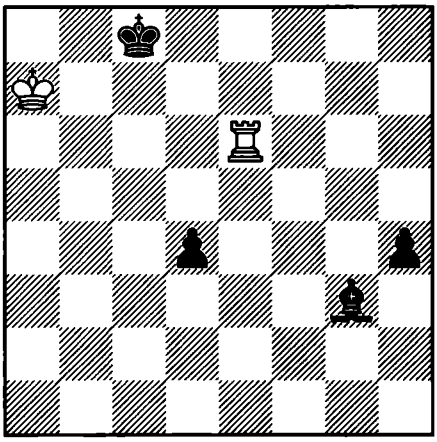

1. ? =

898. Sehwers
1922

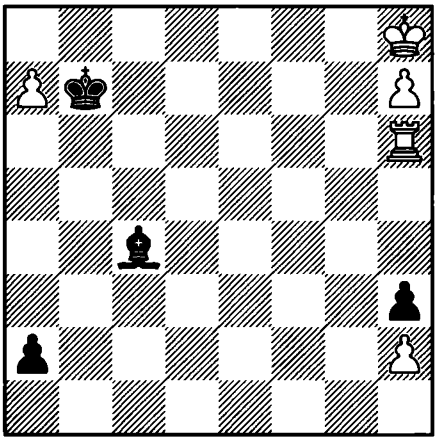

1. ? =

899. Chebanov
1983

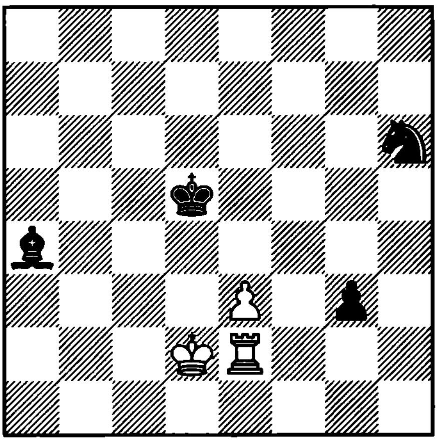

1. ? =

900. Duras
1928

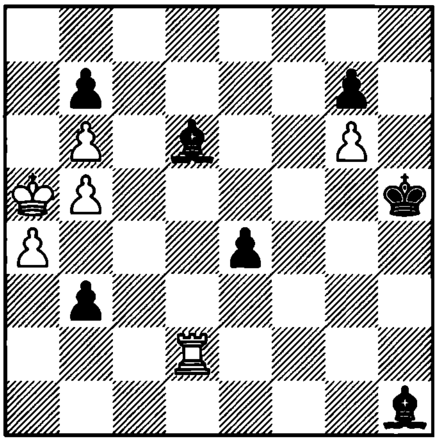

1. ? =

901. Kalyagin
1978

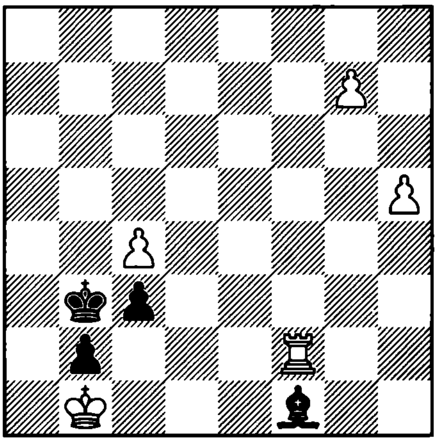

1. ? =

902. Varov
1983

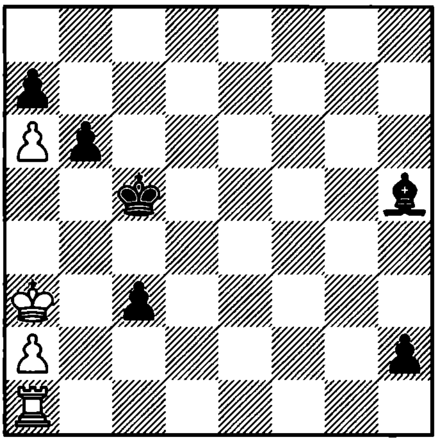

1. ? =

903. Grigoriev
1928

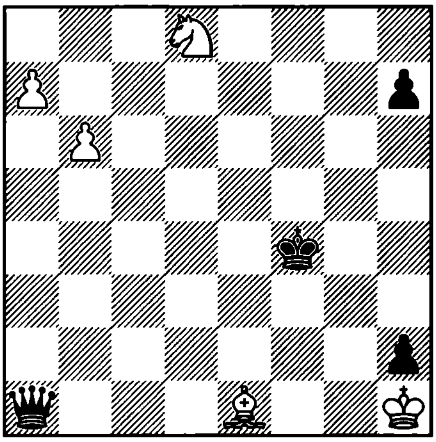

1. ? =

904. Sehwers
1910

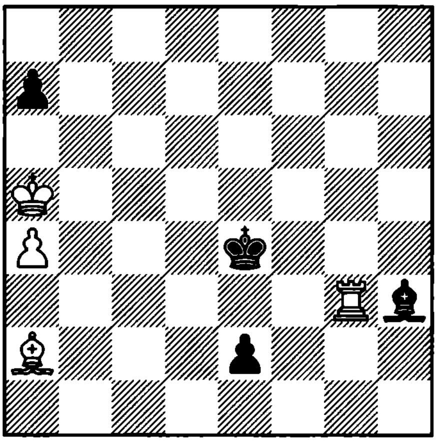

1. ? =

905. Lazard
1935

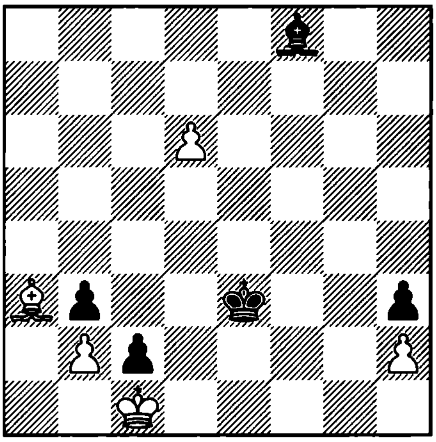

1. ? =

906. Laiho
1944

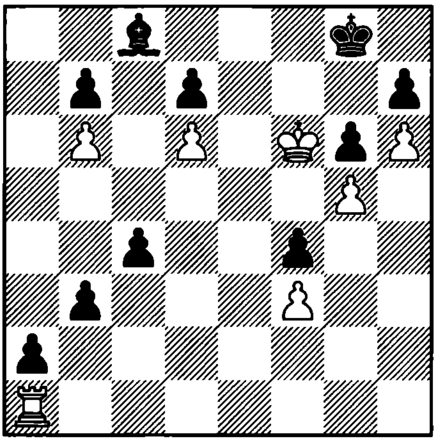

1. ? =

907. Roycroft
1958

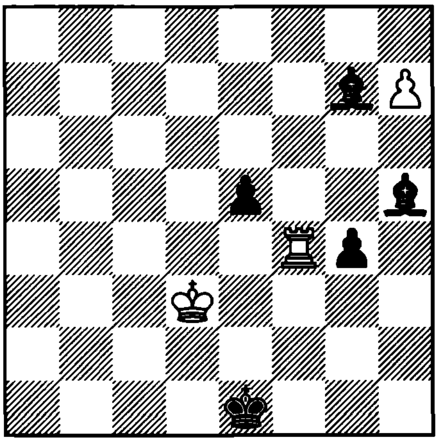

1. ? =

908. Roycroft
1958

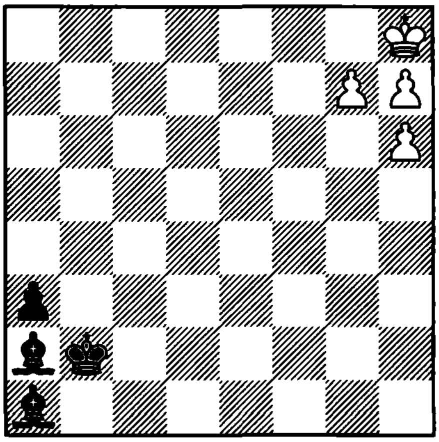

1. ? =

909. Kichigin
1984

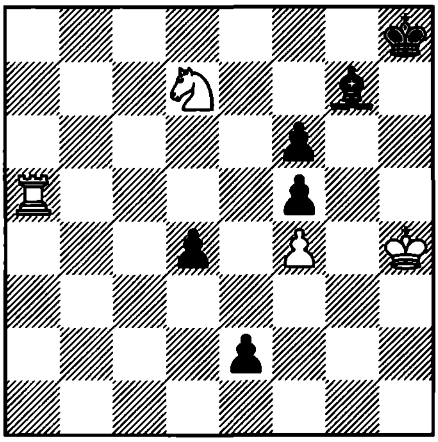

1. ? =

910. Hlinka
1988

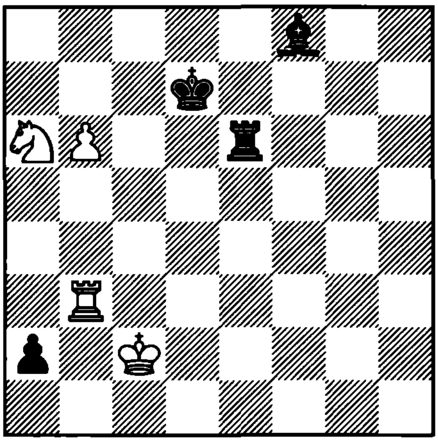

1. ? =

911. Nestorescu
1986

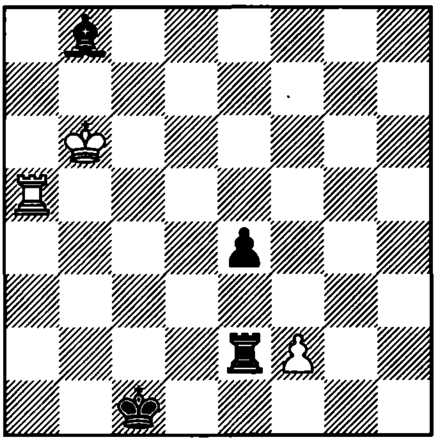

1. ? =

912. Griva and Pogosiants
1982

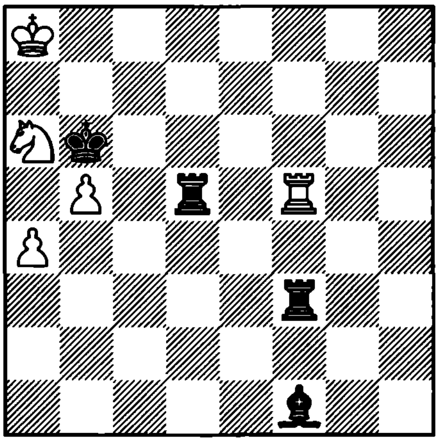

1. ? =

913. Lewandowski
1964

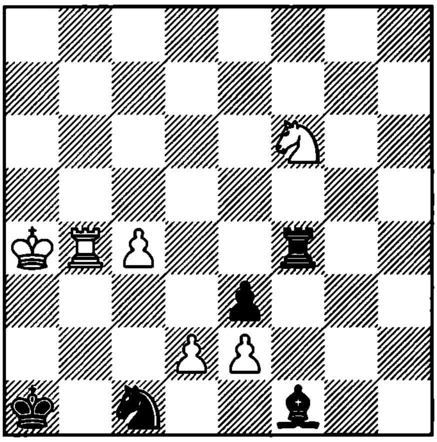

1. ? =

914. Avni
1981

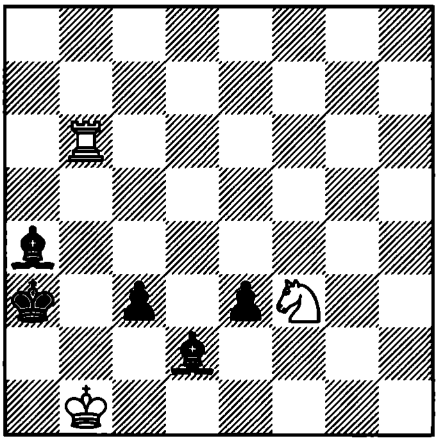

1. ? =

915. Pandzhakidze
1980

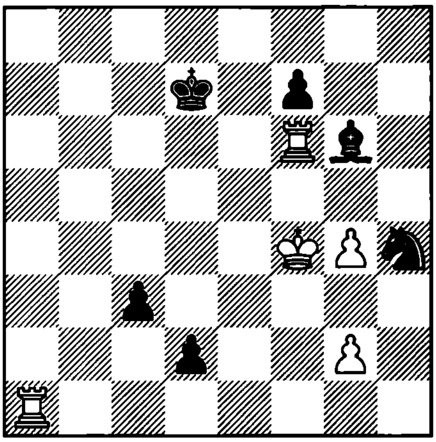

1. ? =

916. Kasparian
1939

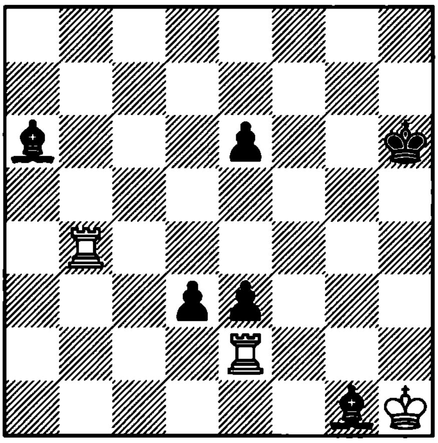

1. ? =

917. Lazard
1912

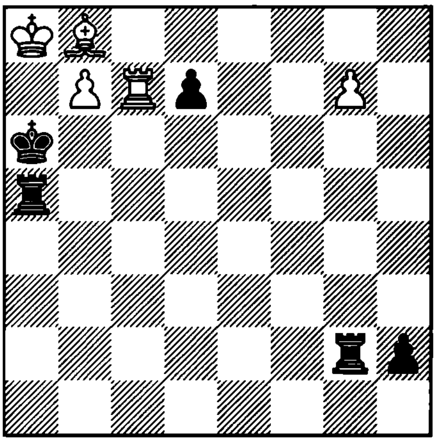

1. ? =

918. Rumiantsev
1978

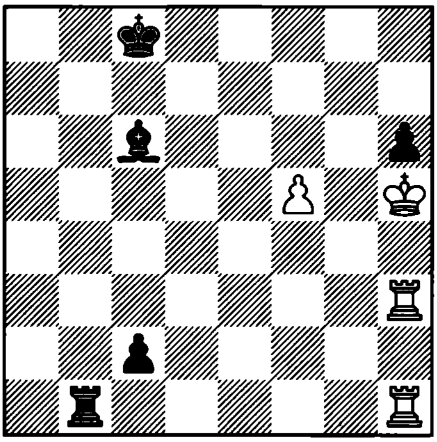

1. ? =

919. Gorgiev
1950

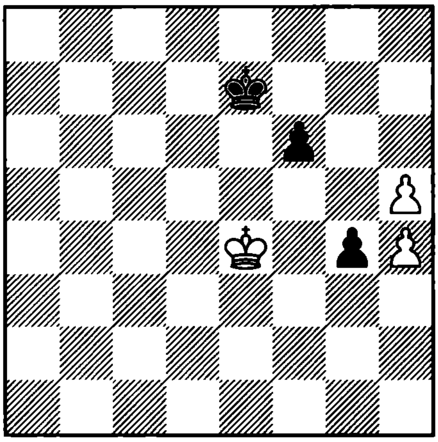

1. ? =

920. Kubbel
1922

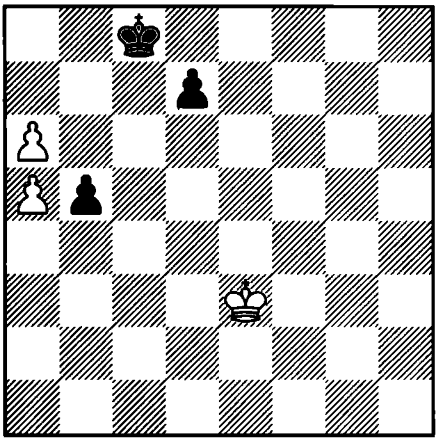

1. ? =

921. Selezniev
1918

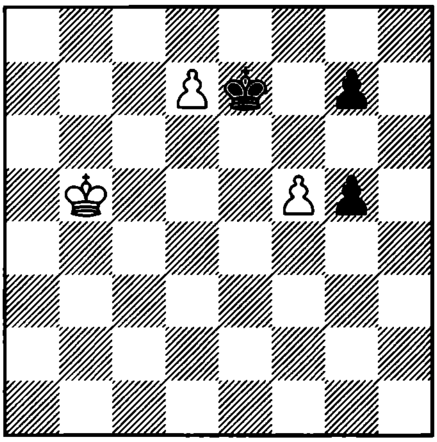

1. ? =

922. Kok
1933

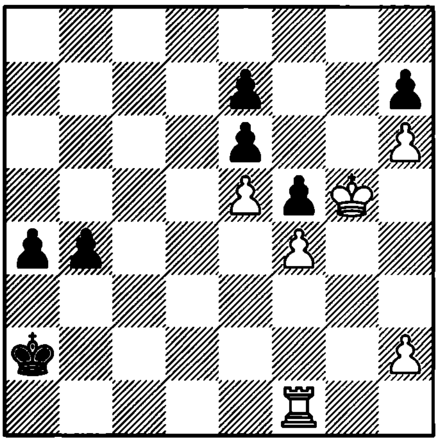

1. ? =

923. Kasparian
1929

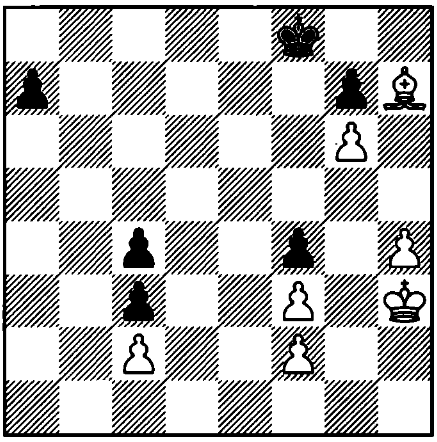

1. ? =

924. Grigoriev
1930

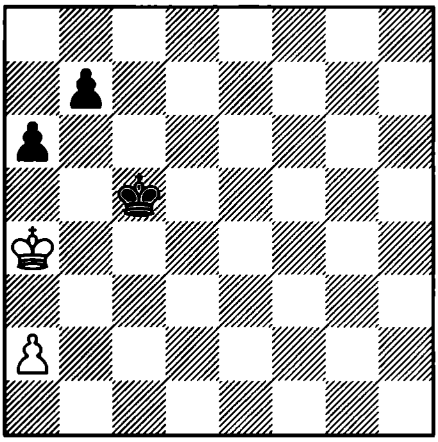

1. ? =

925. Kramer
1922

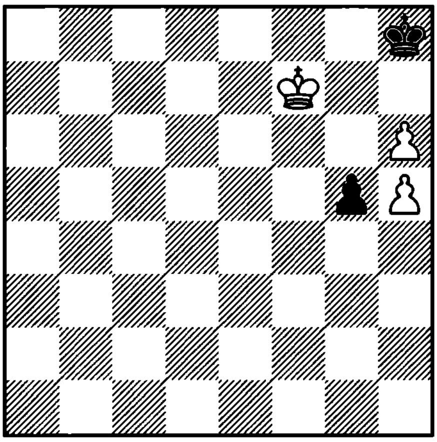

1. ? =

926. Lewitt
1933

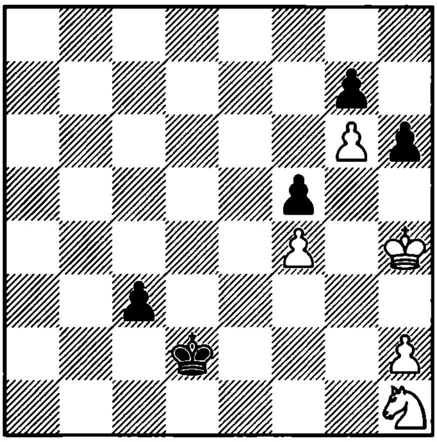

1. ? =

927. Semisazhenov
1940

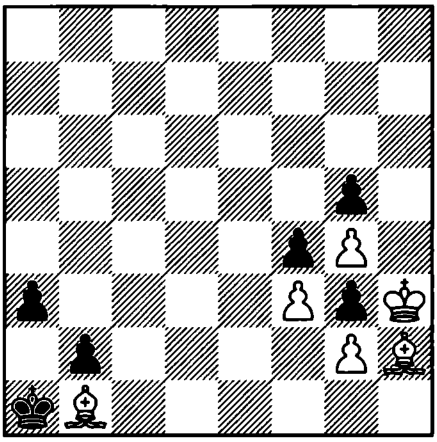

1. ? =

928. Kralin
1980

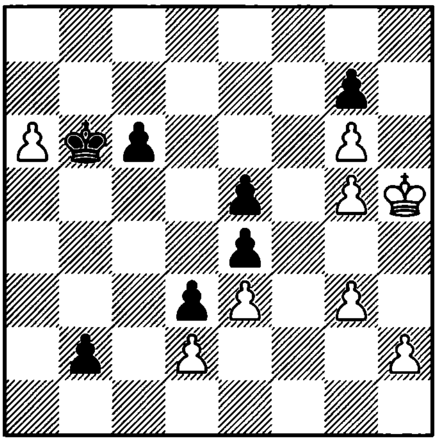

1. ? =

929. Kalandadze
1981

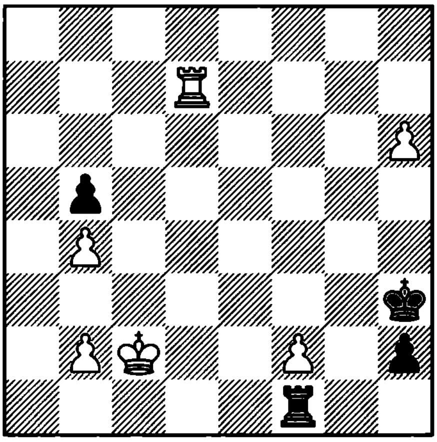

1. ? =

930. Duras
1901

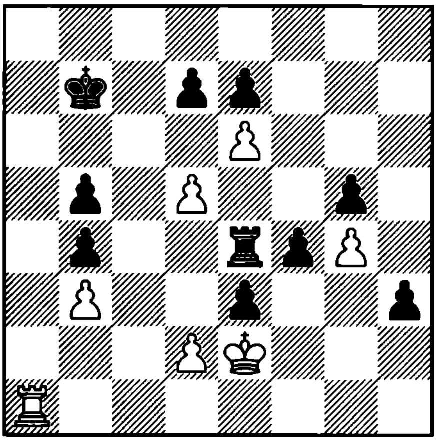

1. ? =

931. Asaba
1982

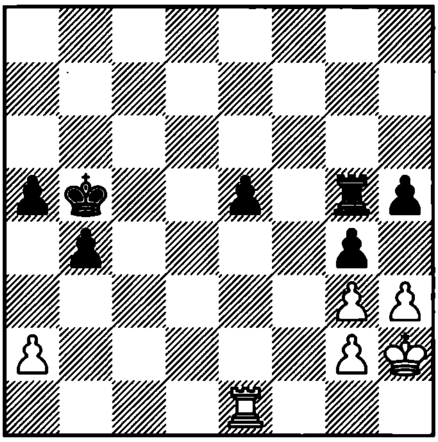

1. ? =

932. Kovalenko
1988

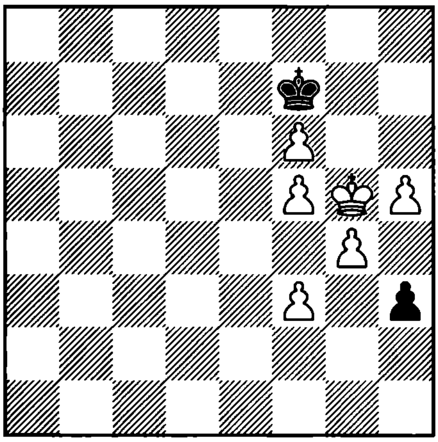

1. ? =

933. Korolkov
1950

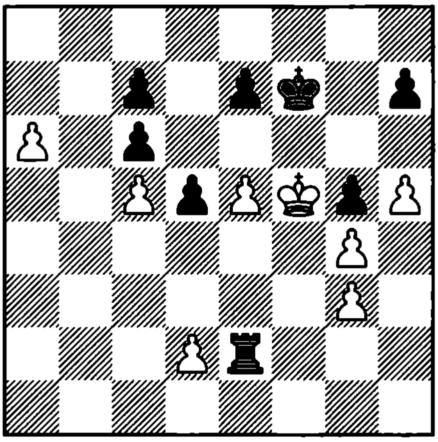

1. ? =

934. Tomsen
1945

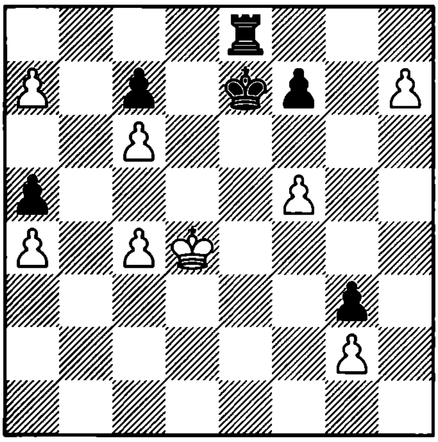

1. ? =

935. De Feijter
1933

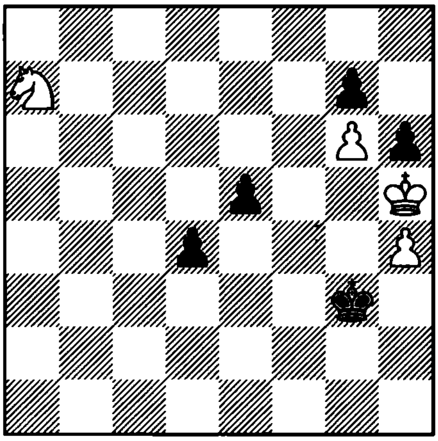

1. ? =

936. Chove
1973

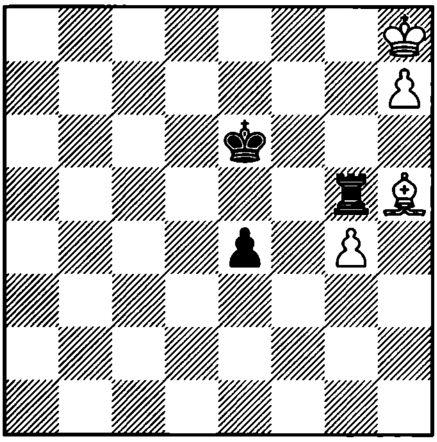

1. ? =

937. Gurgenidze
1977

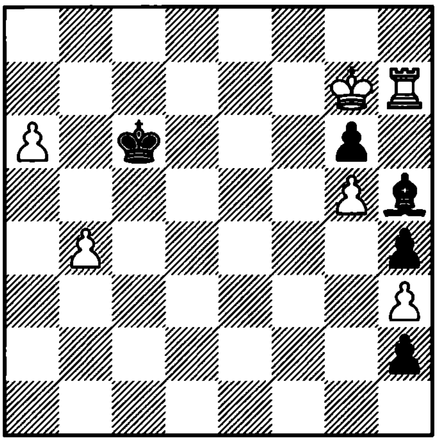

1. ? =

938. Dorasil
1922

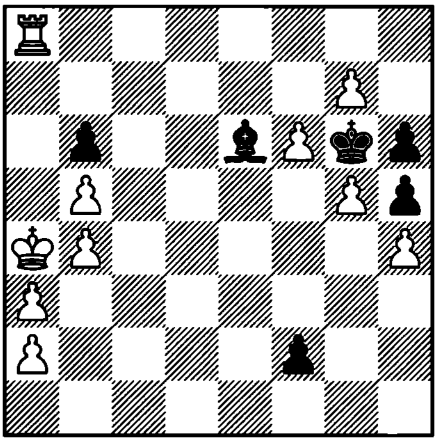

1. ? =

939. Doluchanov and Kasparian
1932

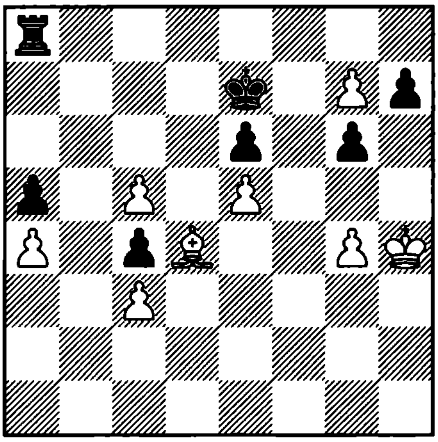

1. ? =

940. Gorgiev
1928

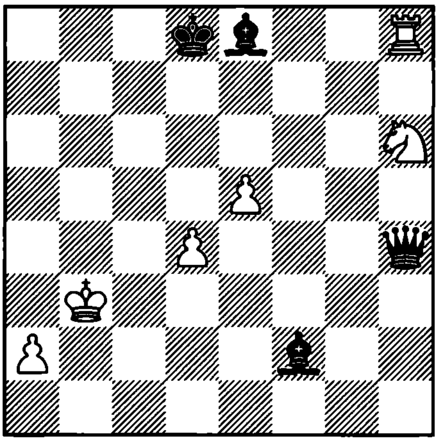

1. ? =

941. Kasparian
1938

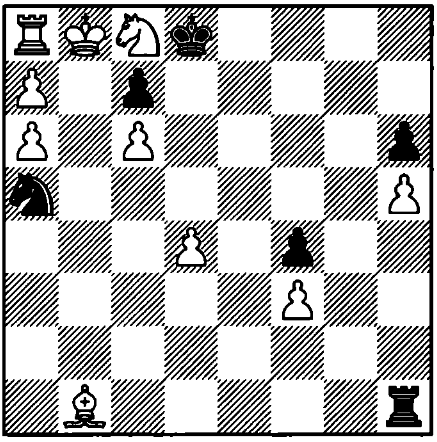

1. ? =

942. Seleznev
1919

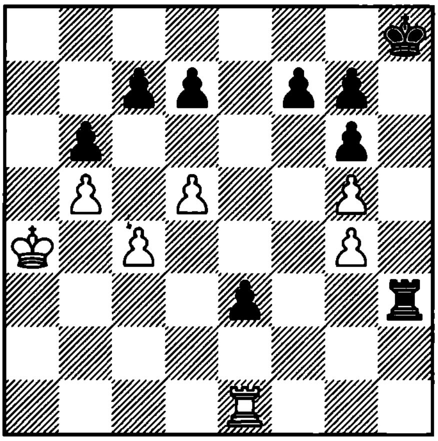

1. ? =

943. Prokes
1948

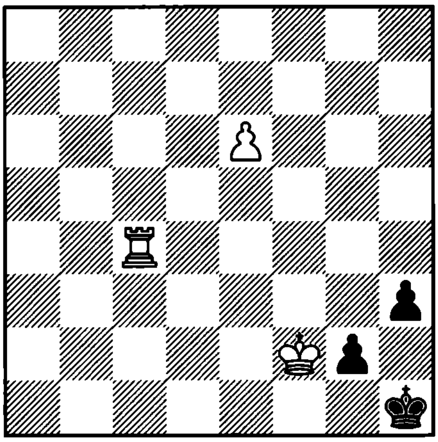

1. ? +–

944. A. Ivanov
1978

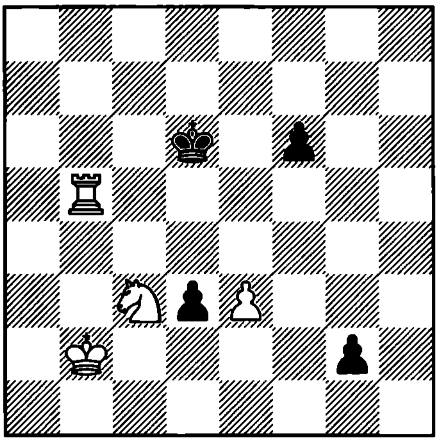

1. ? +–

945. V. Platov and M. Platov
1906

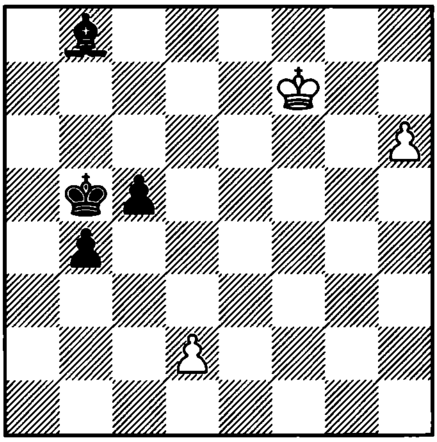

1. ? +–

946. Dolan
1903

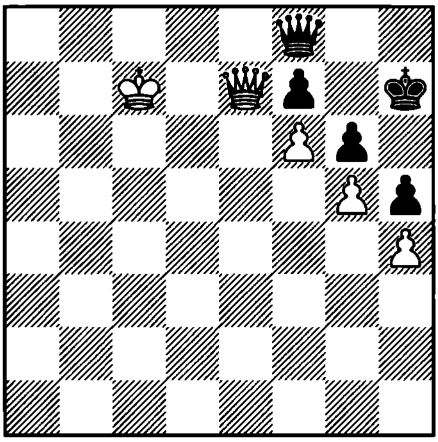

1. ? +–

947. Cheron
1929

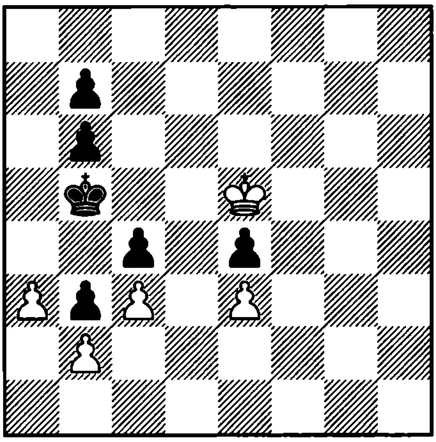

1. ? +–

948. Troitzky
1917

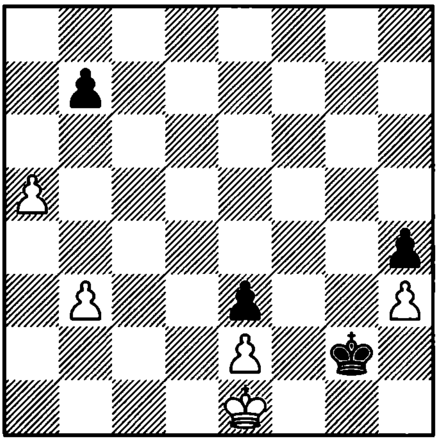

1. ? +–

949. Kuznetsov
1959

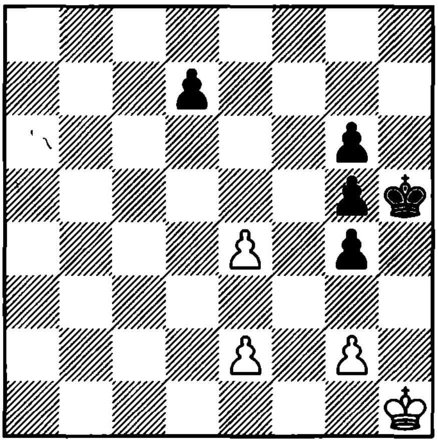

1. ? +–

950. Parki
1946

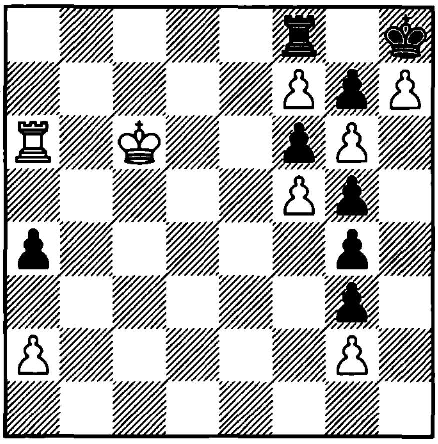

1. ? +–

951. Bogdanov
1982

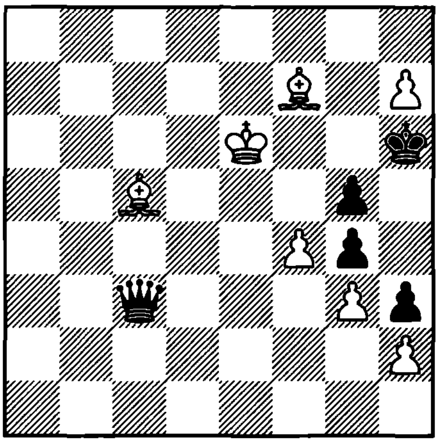

1. ? +–

952. Kalandadze
1985

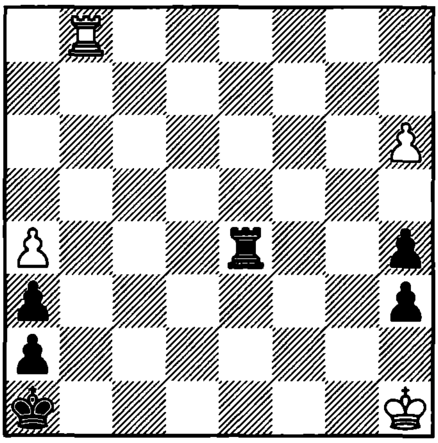

1. ? +–

953. Kantorovich
1952

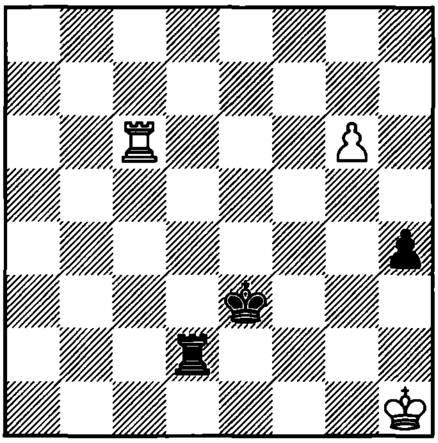

1. ? +–

954. Korolkov
1931

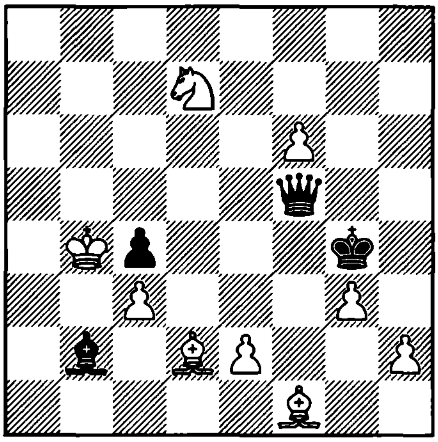

1. ? +–

955. Cheron
1957

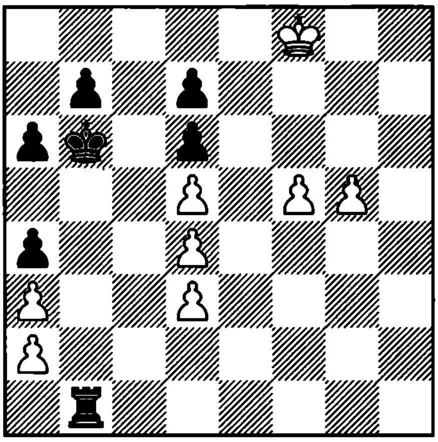

1. ? +–

956. Kramnik – Leko
Dortmund, 1998

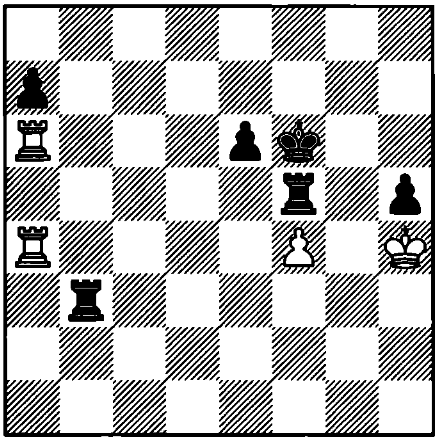

1... ?

957. Olympiev
1972

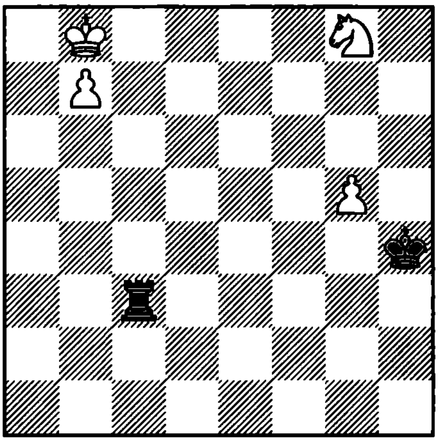

1. ? +–

958. Sidorov
1977

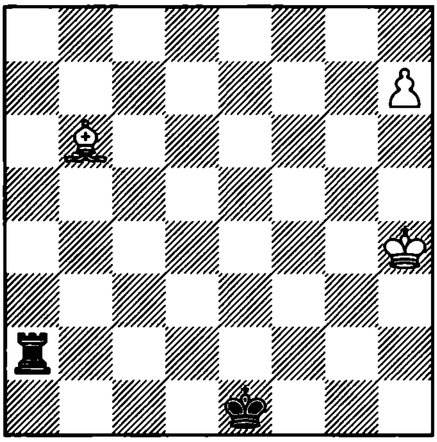

1. ? +–

959. Lazard
1928

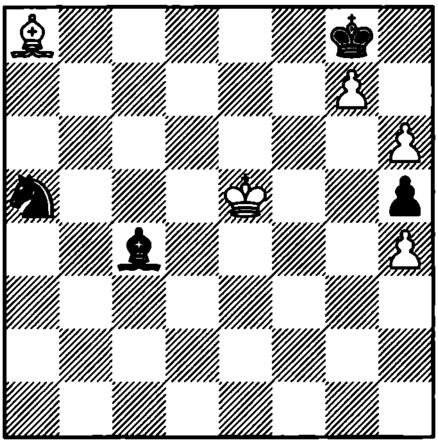

1. ? +–

960. Prokop
1923

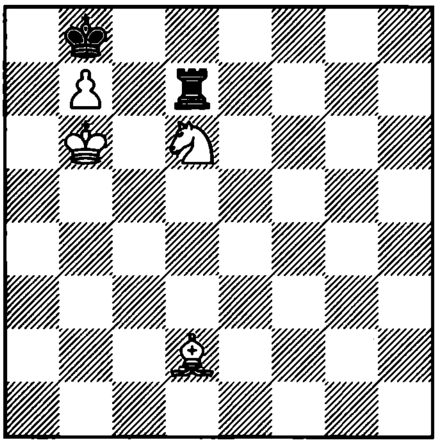

1. ? +–

961. Pogosiants
1979

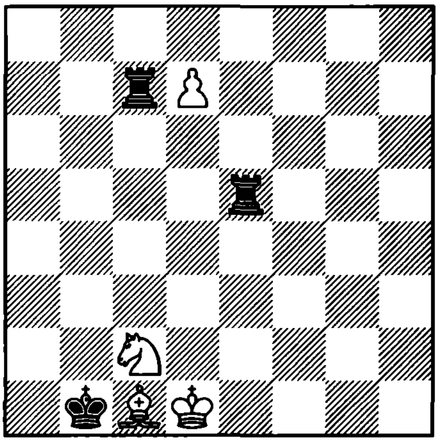

1. ? +–

962. Behting
1901

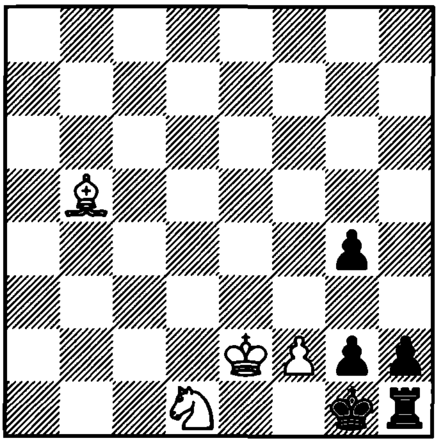

1. ? +–

963. Sackmann
1922

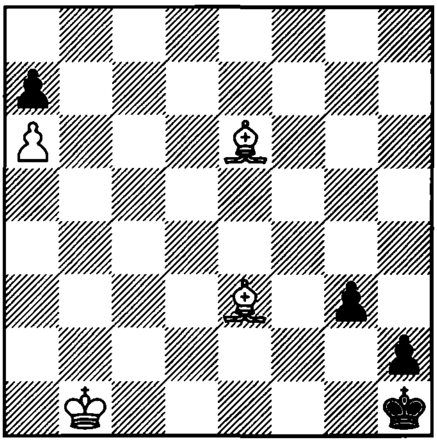

1. ? +–

964. Neidze
1978

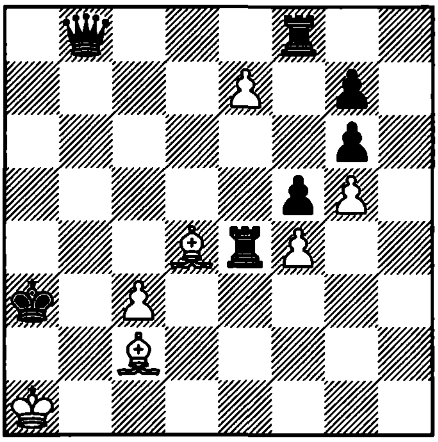

1. ? +–

965. Lazard
1926

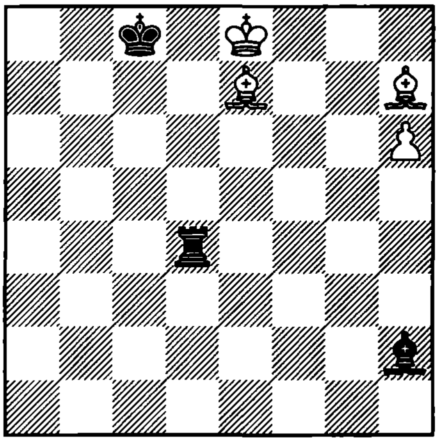

1. ? +–

966. Kovalenko
1968

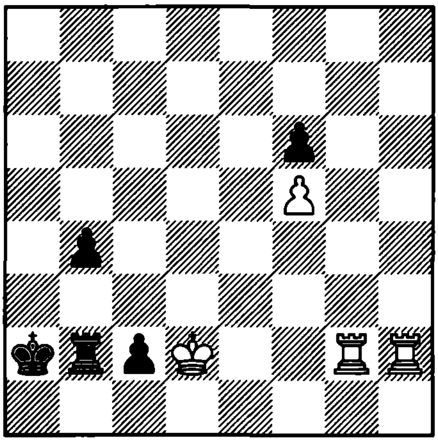

1. ? +–

967. Amirian
1981

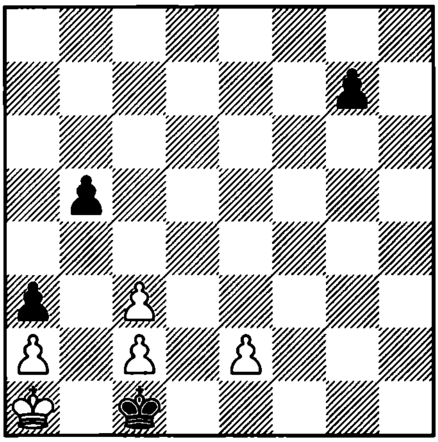

1. ? =

968. Gurgenidze
1978

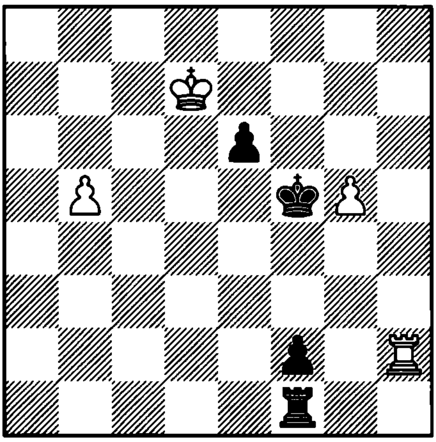

1. ? =

969. Wotawa
1938

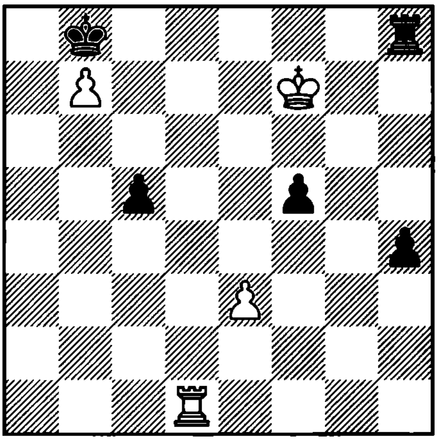

1. ? =

970. Kalandadze
1986

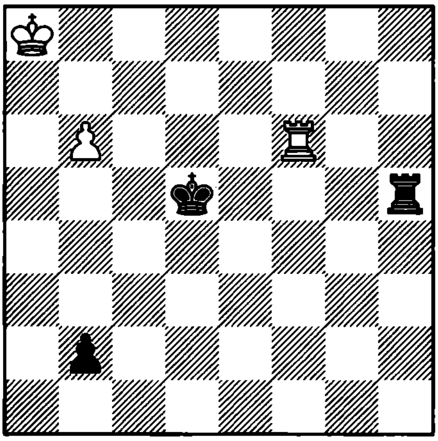

1. ? =

971. Khortov
1962

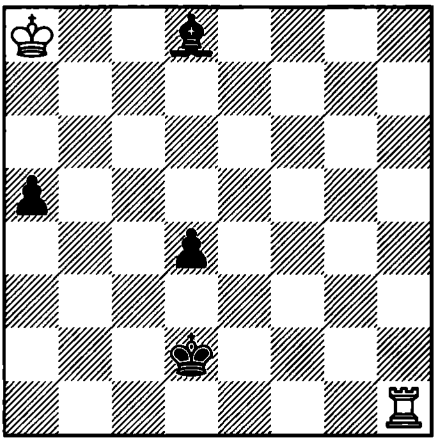

1. ? =

972. Pogosiants
1976

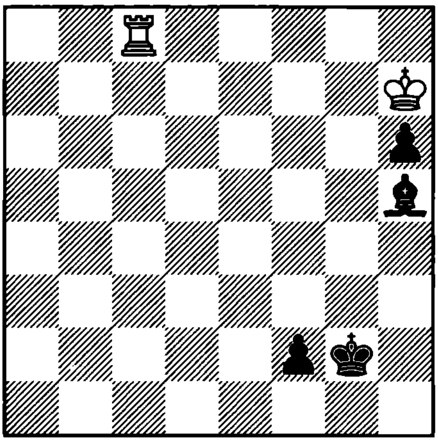

1. ? =

973. Gurgenidze
1983

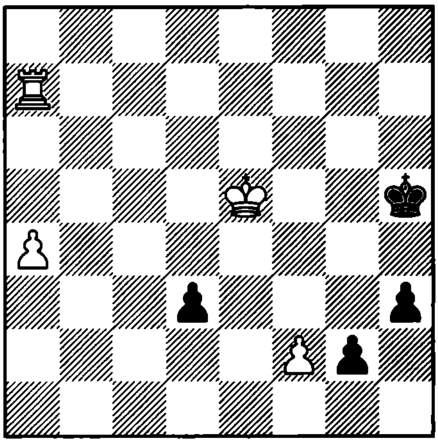

1. ? =

974. Biuzandian
1954

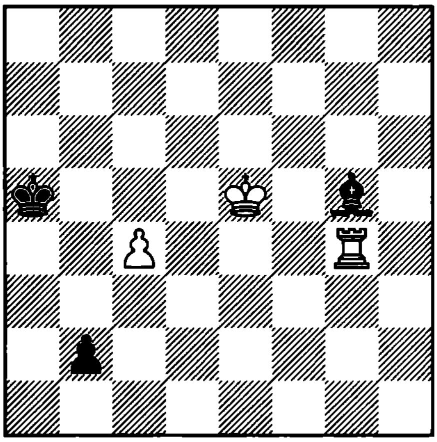

1. ? =

975. Dvizov
1978

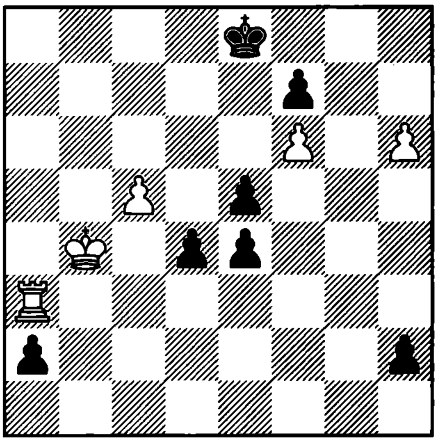

1. ? =

976. Hlinka
1986

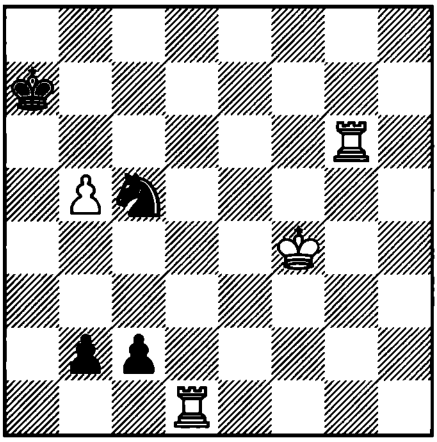

1. ? =

977. Rinck
1916

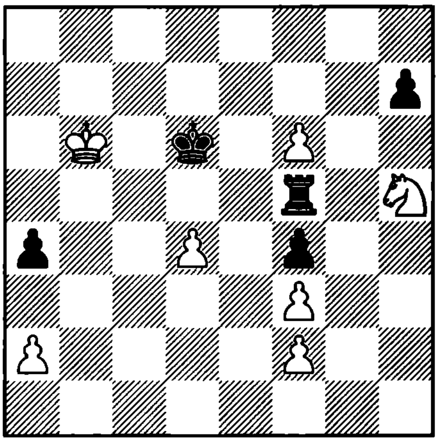

1. ? =

978. Bondarenko and Kakovin
1954

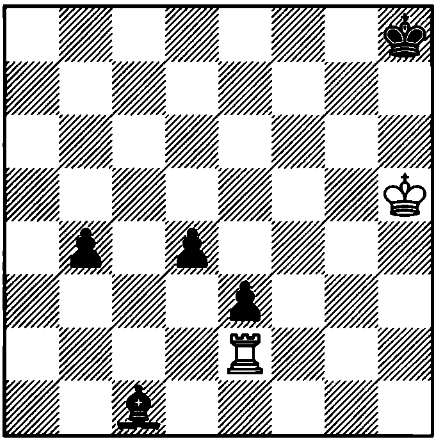

1. ? =

979. Tamkov
1978

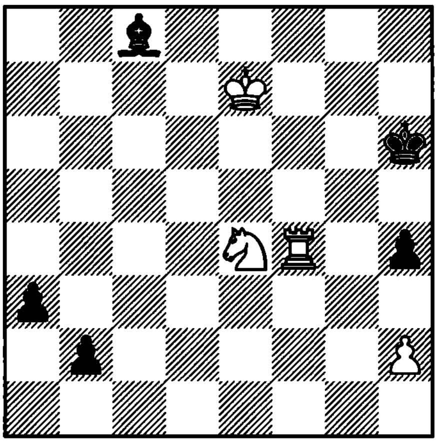

1. ? =

980. Kakovin
1972

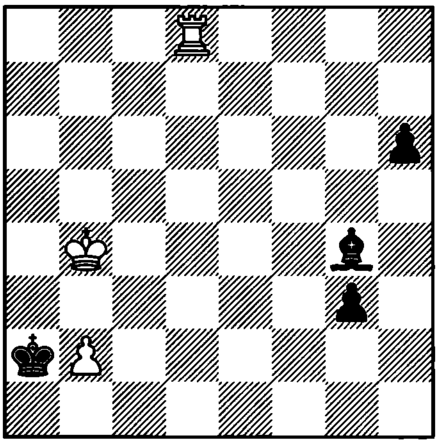

1. ? =

981. Bron
1973

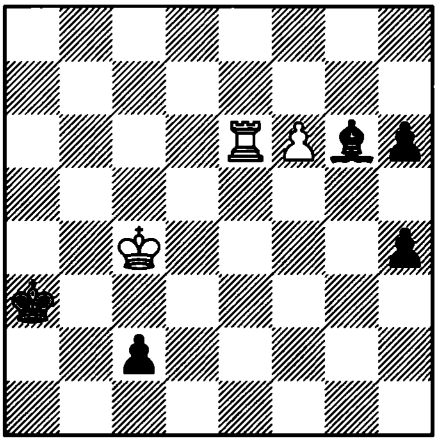

1. ? =

982. Katsnelson
1966

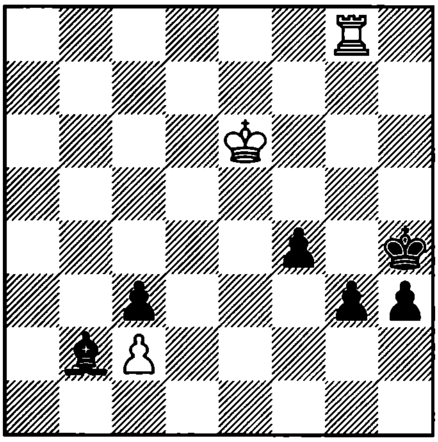

1. ? =

983. Dobrescu
1977

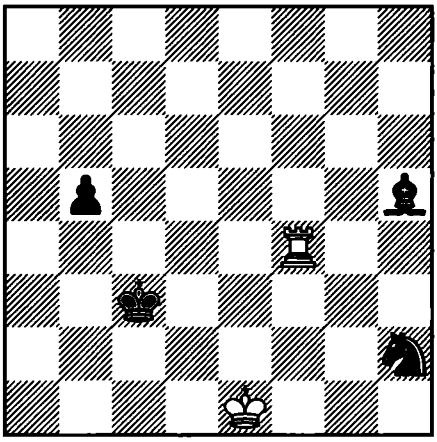

1. ? =

984. Holm
1917

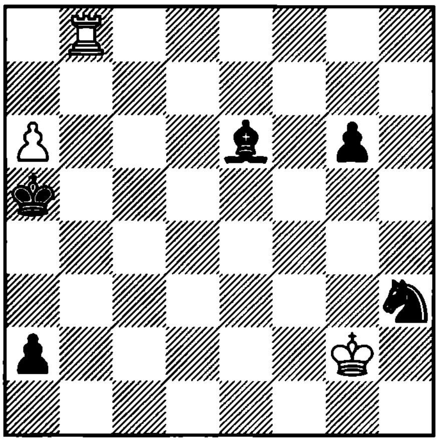

1. ? =

985. Bethge
1953

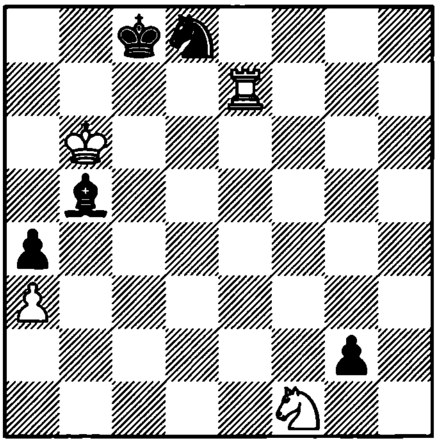

1. ? =

986. Marwitz
1984

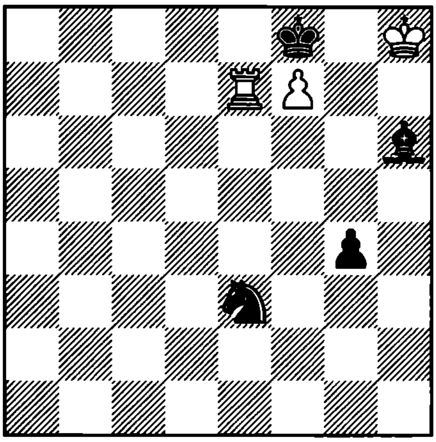

1. ? =

987. Lommer
1963

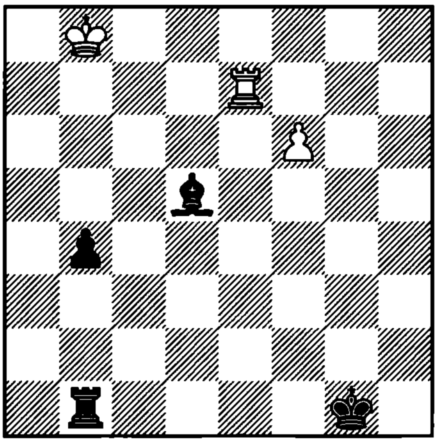

1. ? =

988. Amirian
1987

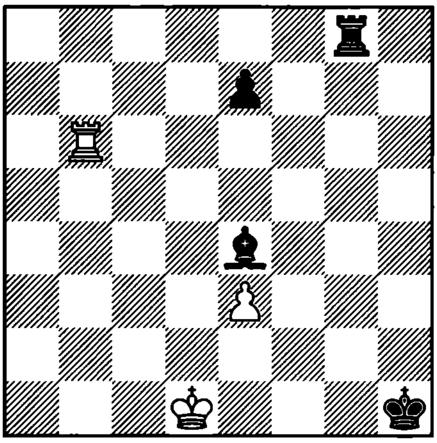

1. ? =

989. Gurgenidze
1984

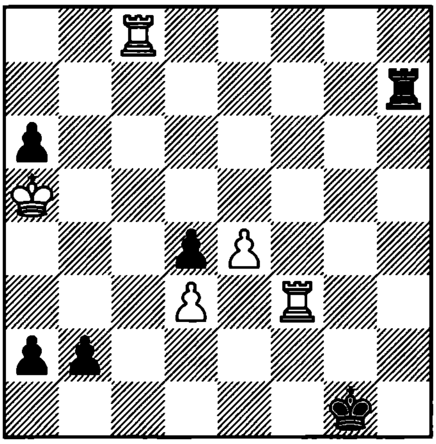

1. ? =

990. Kalandadze and Korolkov
1976

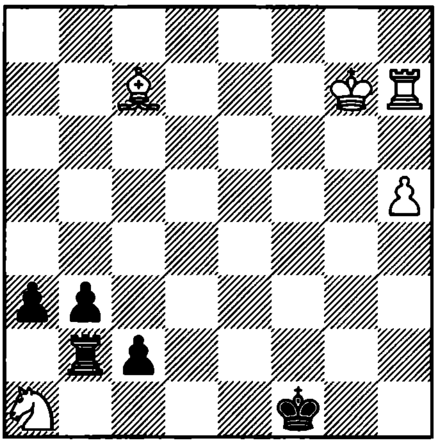

1. ? =

991. Kondratev and Kopnin
1986

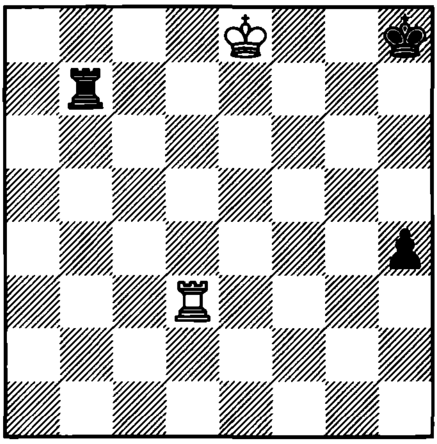

1. ? =

992. Matous
1983

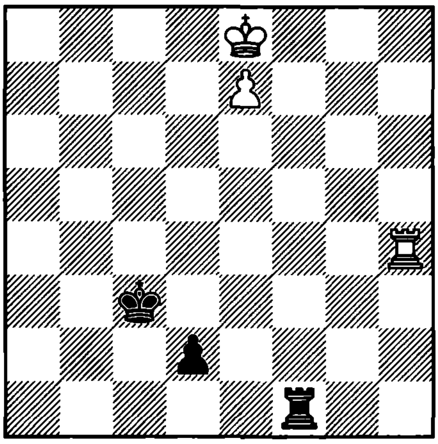

1. ? =

993. Zakhodiakin
1947

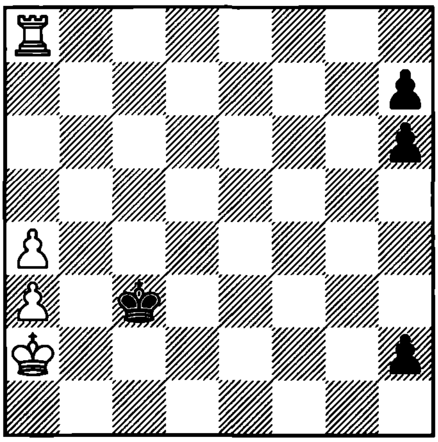

1. ? =

994. Avni and Hoch
1981

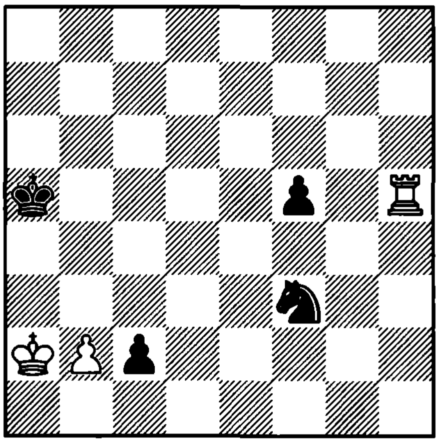

1... ? =

995. Heiskanen
1967

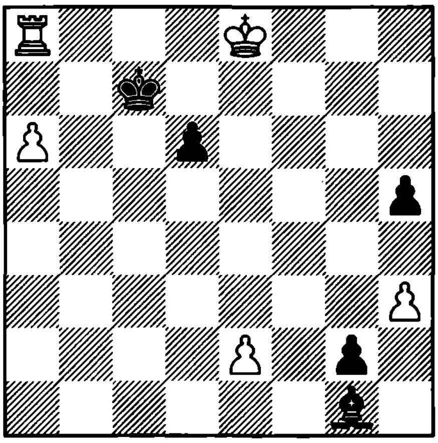

1. ? =

996. Cortlever
1987

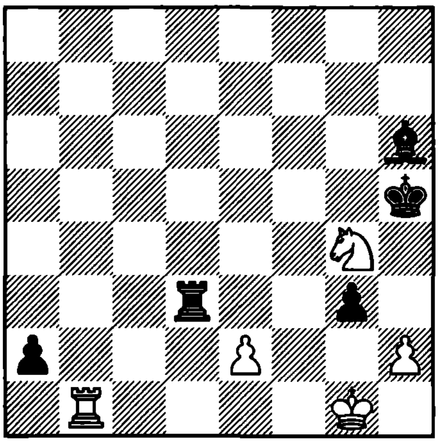

1. ? =

997. Kubbel
1928

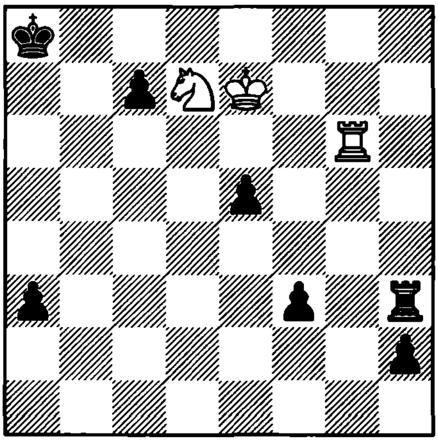

1. ? =

998. Lommer
1933

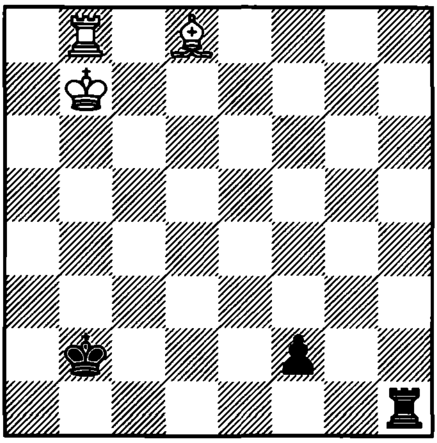

1. ? =

999. Kovalenko
1979

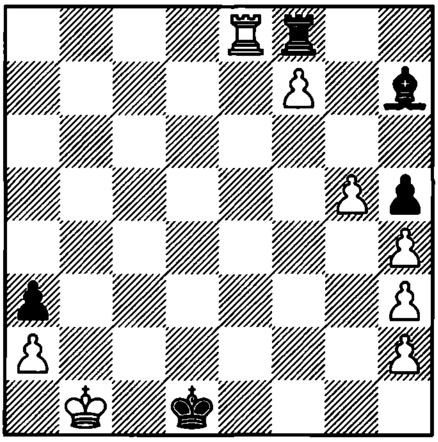

1. ? =

1000. Silva
1972

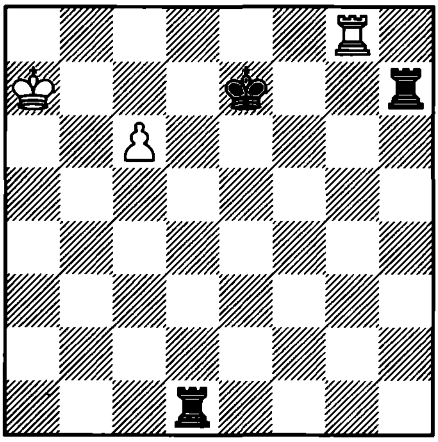

1. ? =

1001. Kalandadze
1982

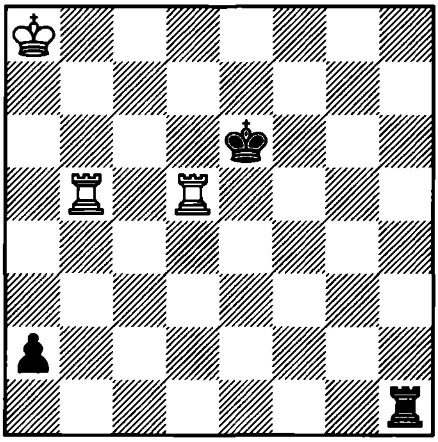

1. ? =

1002. Rodriguez – Vaisman
Bucharest, 1974

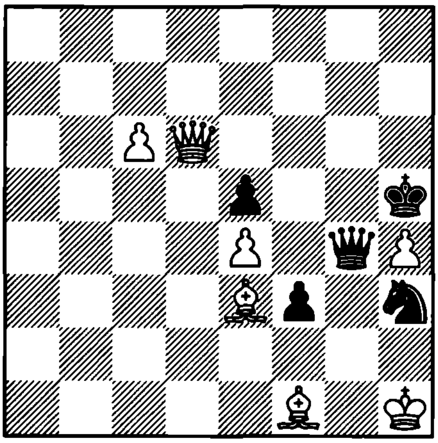

1… ?

1003. Liburkin
1951

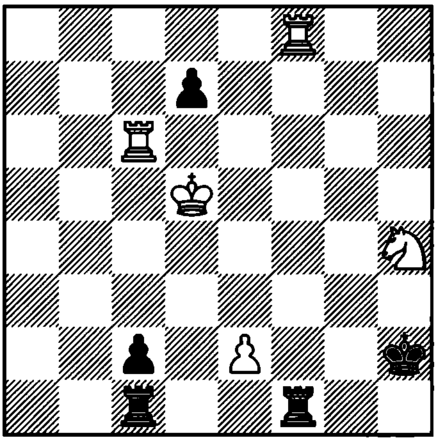

1. ? =

1004. Rinck
1921

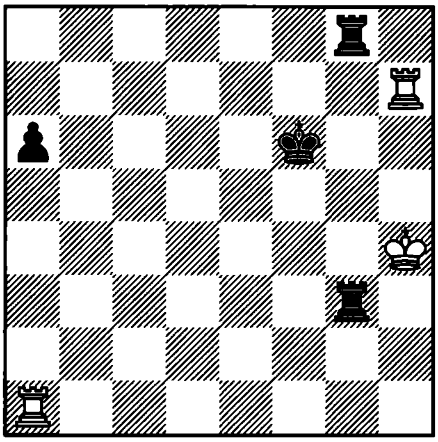

1... ? =

1005. Rinck
1913

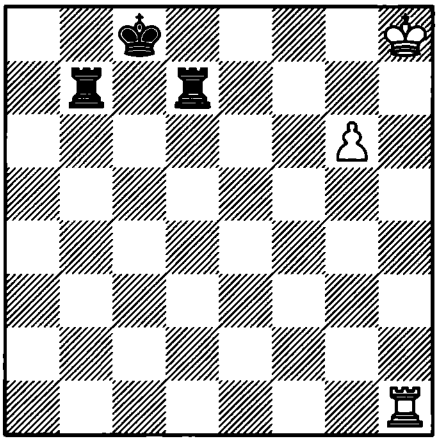

1. ? =

1006. Rinck
1947

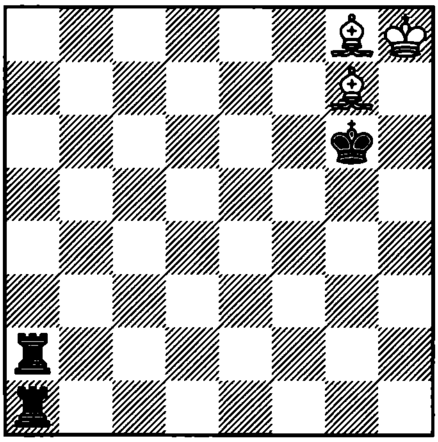

1. ? =

1007. Djaja

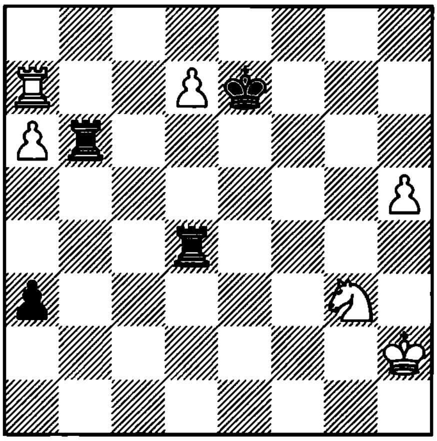

1. ? =

1008. Pogosiants and Gurgenidze
1975

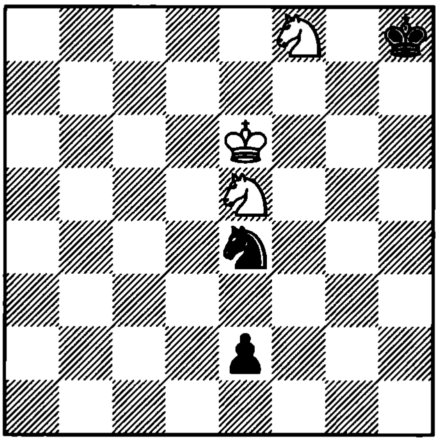

1. ? =

1009. De Feijter
1933

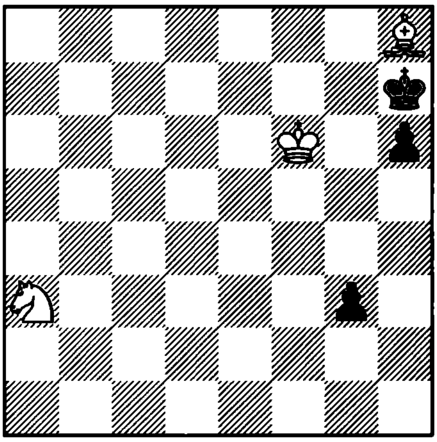

1. ? =

1010. Gurgenidze
1982

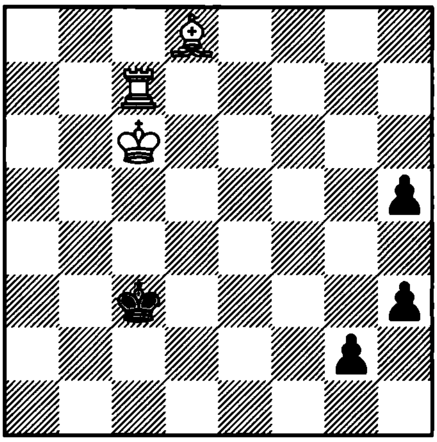

1. ? =

1011. Selezniev
1930

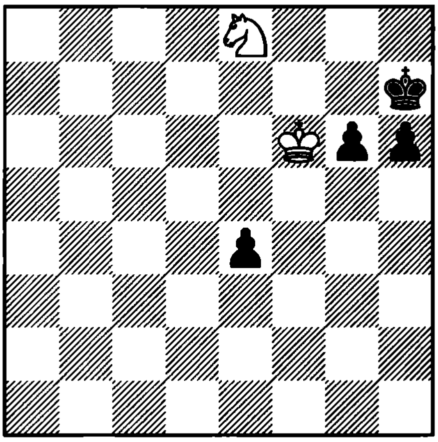

1. ? =

1012. Matushin – Varavin
SU, 1991

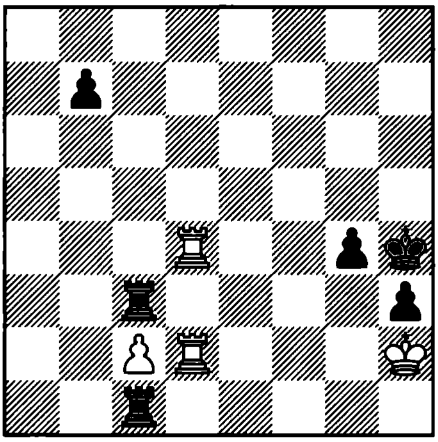

1. ?

1013. Leepin
1952

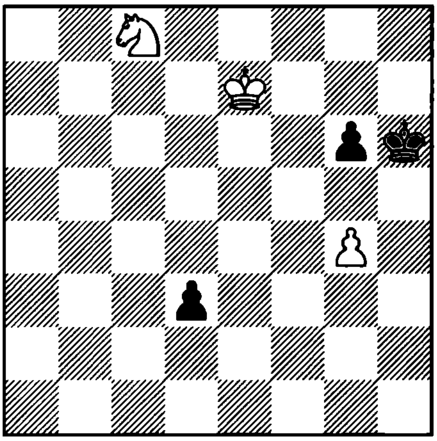

1. ? =

1014. Aloni
1955

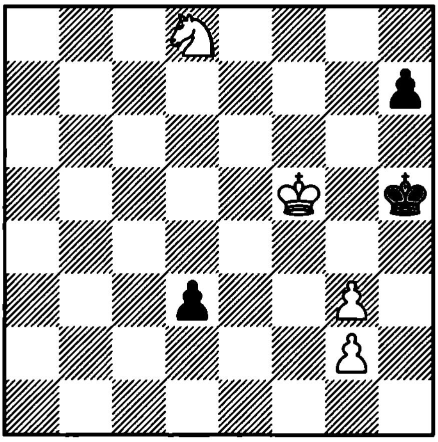

1. ? =

1015. Katsnelson and Sotsnev
1977

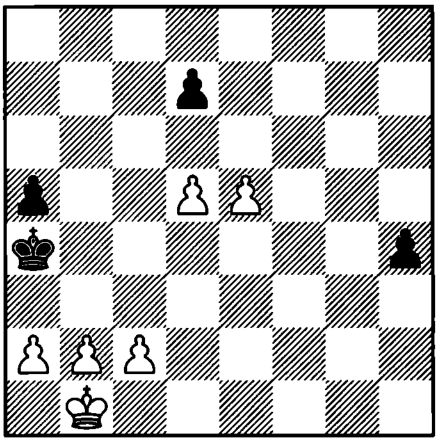

1. ? =

1016. Nadareishvili
1985

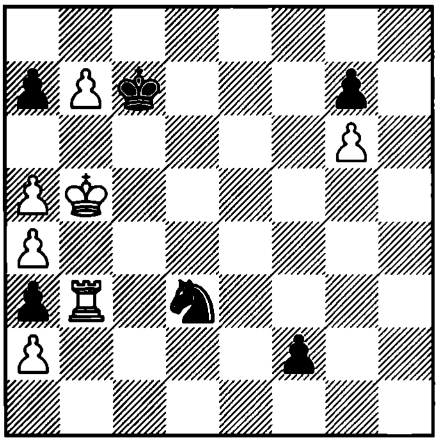

1. ? =

1017. Perkonoja
1970

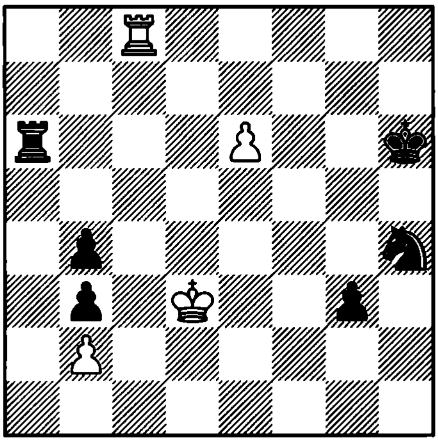

1. ? =

1018. Gorgiev
1935

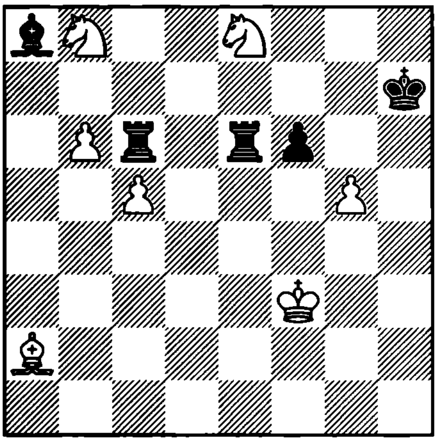

1. ? =

1019. Shmulenson
1962

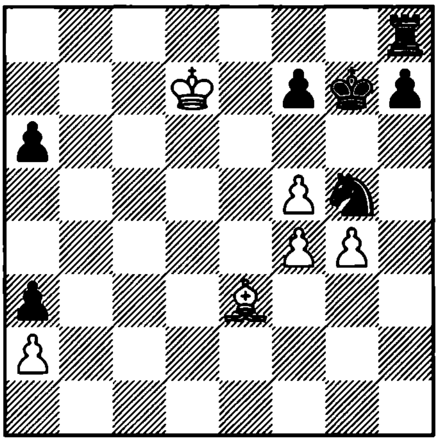

1. ? =

1020. Herbstman
1928

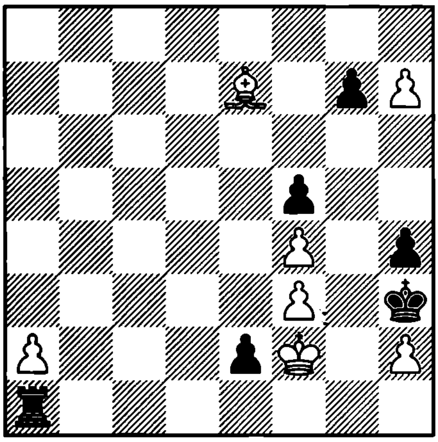

1. ? =

1021. Amirian
1978

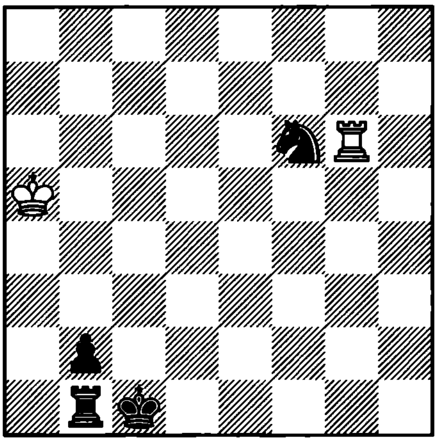

1. ? =

1022. Bordeniuk and Kuznetsov
1981

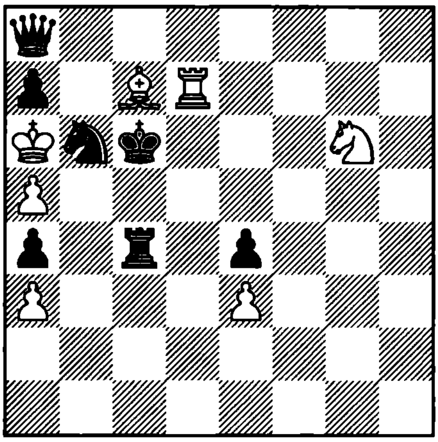

1. ? =

1023. Gurgenidze and Kalandadze
1976

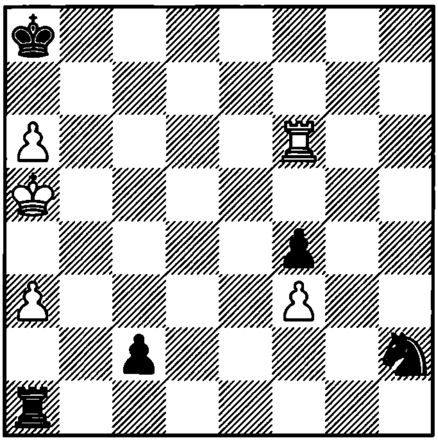

1. ? =

1024. Kasparian
1953

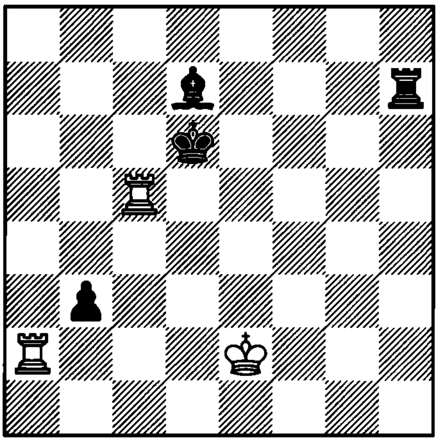

1. ? =

1025. Nadareishvili
1972

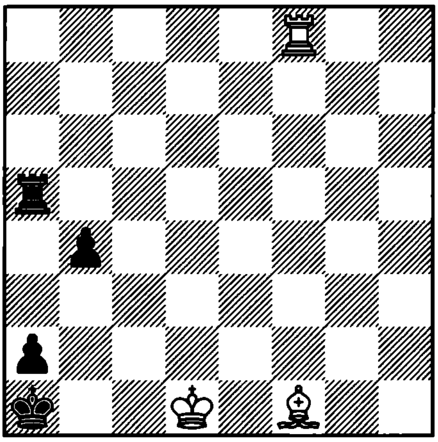

1. ? =

1026. Pachman
1961

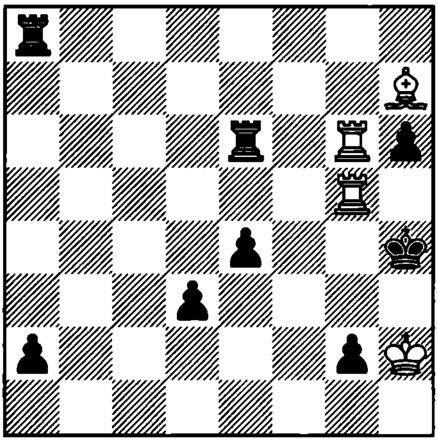

1. ? =

1027. Kakovin and Kuznetsov
1968

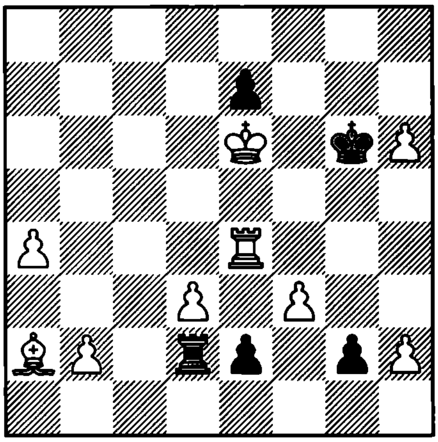

1. ? =

1028. Sochniev
1984

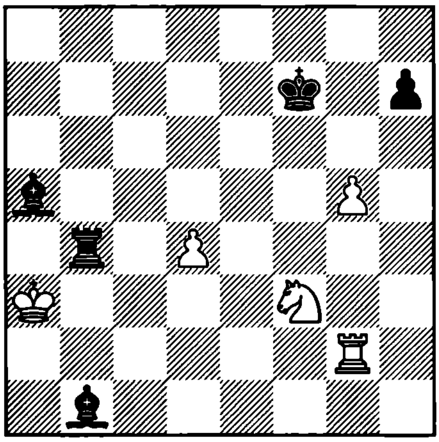

1. ? =

1029. Joitsa
1982

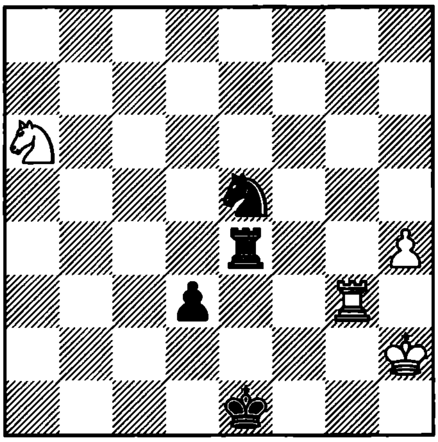

1. ? =

1030. Kozlowski
1931

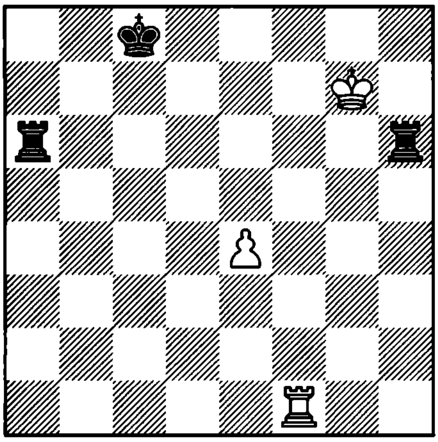

1. ? =

1031. Sarychev
1977

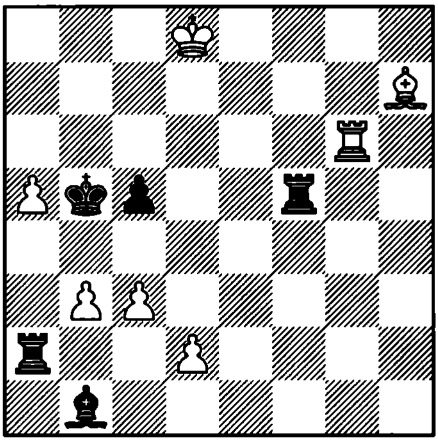

1. ? =

1032. Kopnin
1974

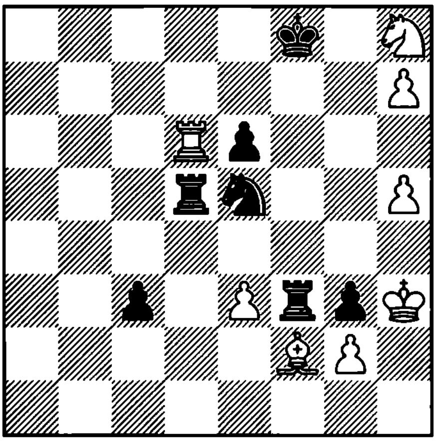

1. ? =

1033. Hoch
1981

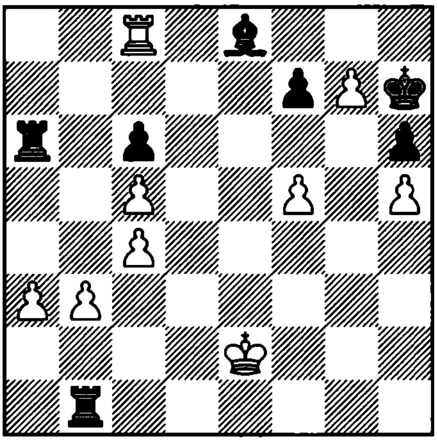

1. ? =

1034. Kasparian
1951

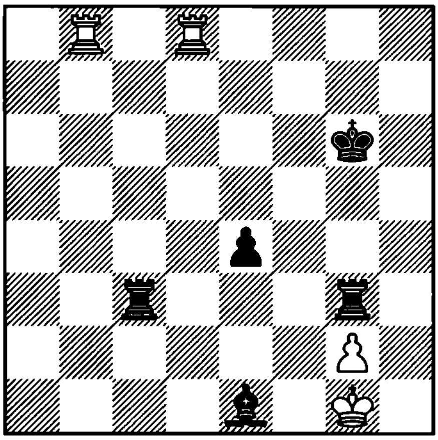

1. ? =

1035. Nadareishvili
1986

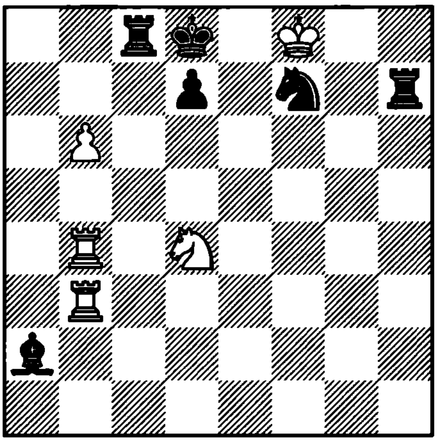

1. ? =

1036. Sogiev
1983

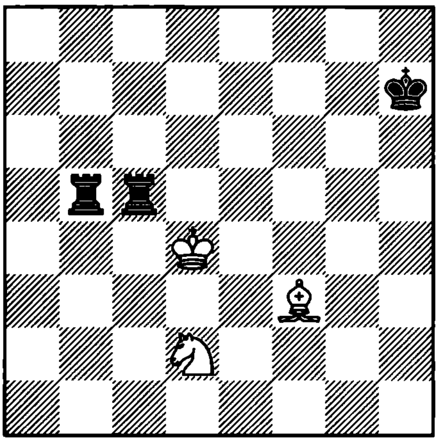

1. ? =

1037. Gurgenidze
1981

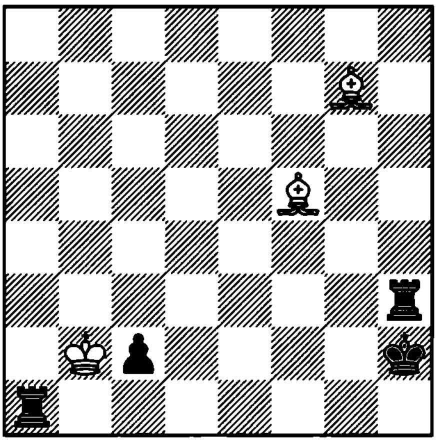

1. ? =

1038. Kasparian
1950

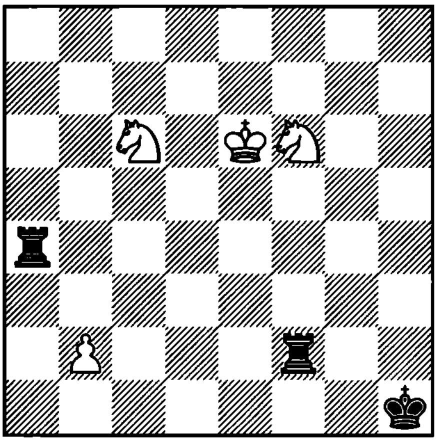

1. ? =

1039. Chekhover
1947

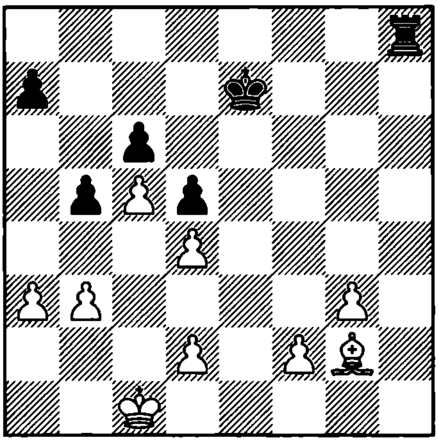

1. ? =

1040. Sergeev – Abramovic
Bela Crkva, 1990

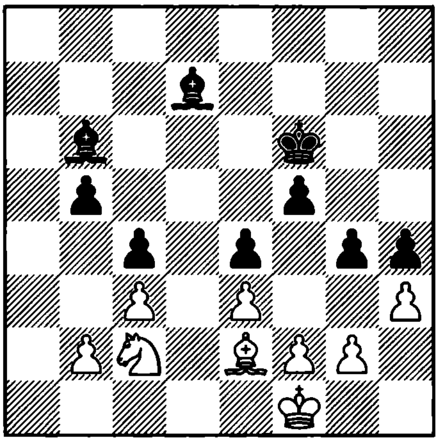

1. ?

1041. Van Reek
1965

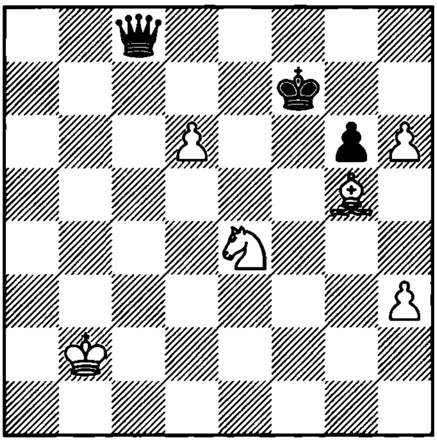

1. ? =

1042. Zuger – Kindermann
Munich, 1989

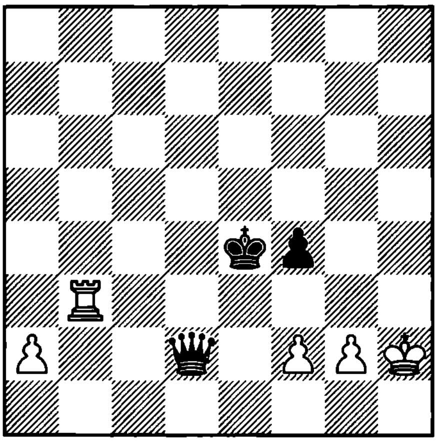

1. ?

1043. Legky – Tasic
Chanac, 1991

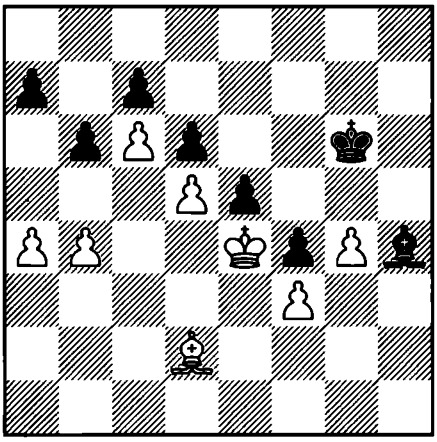

1... ?

1044. K. Honfi – Kallinger
corr. , 1989

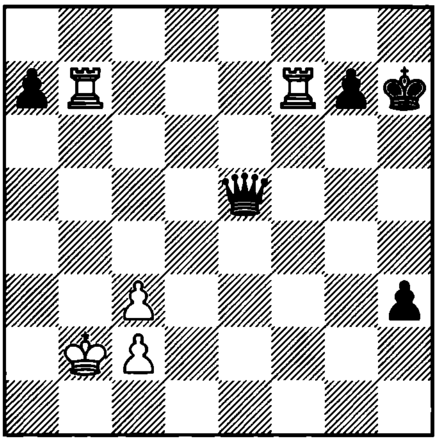

1. ?

1045. Rublevsky – Landa
Russia, 1992

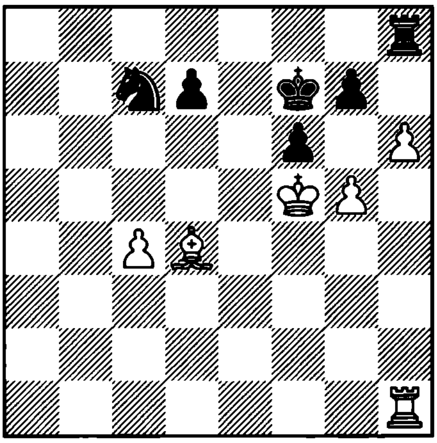

1... ?

1046. G. Timoshenko – Savchenko
Alushta, 1993

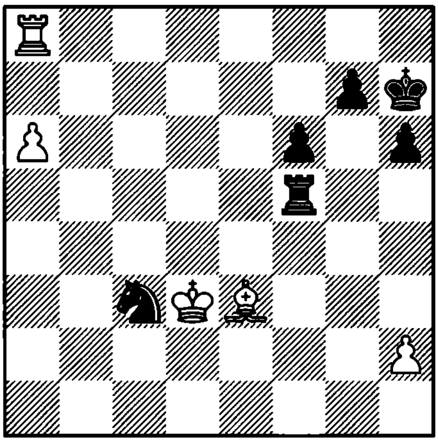

1... ?

1047. Zviagintsev – Tseshkovsky
Rostov na Donu, 1993

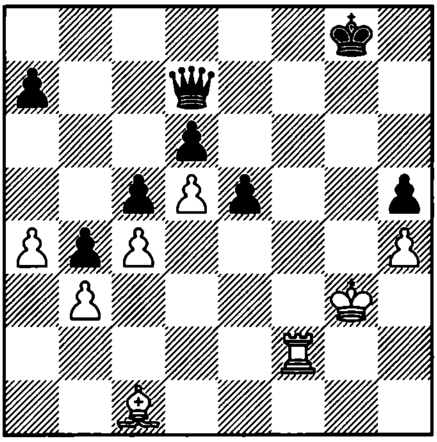

1. ?

1048. Serper – Dvoirys
Russia, 1994

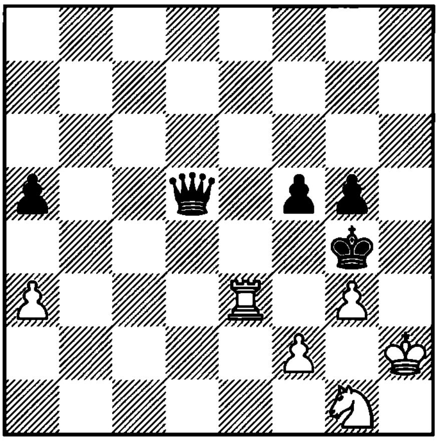

1... ?

1049. Kamsky – Salov
Buenos Aires, 1994

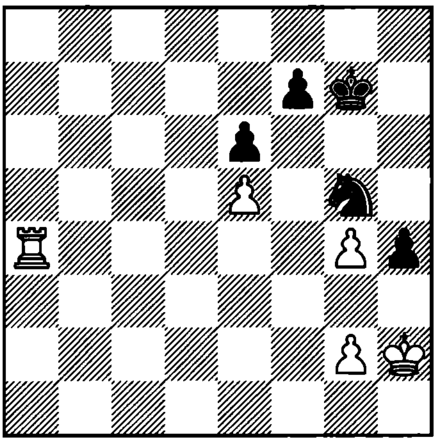

1... ?

1050. Ribli – Atlas
Germany, 1994

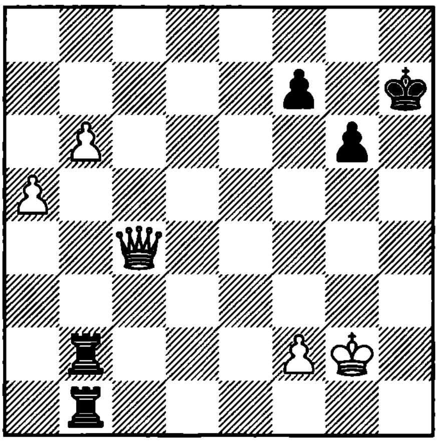

1... ?

1051. Kir. Georgiev – Anand
Las Palmas, 1993

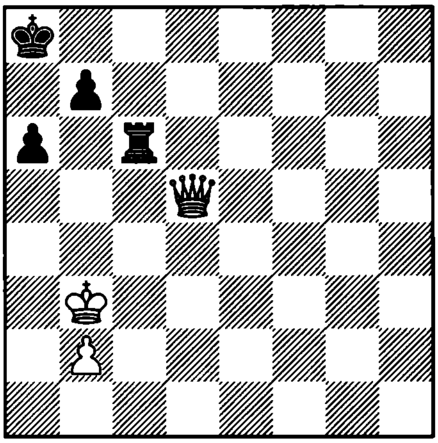

1... ?

1052. A. Schneider – Zimmerman
Budapest, 1993

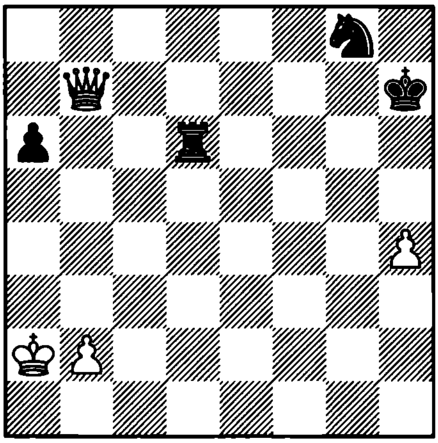

1... ?

1053. Lautier – Gavrikov
Biel, 1991

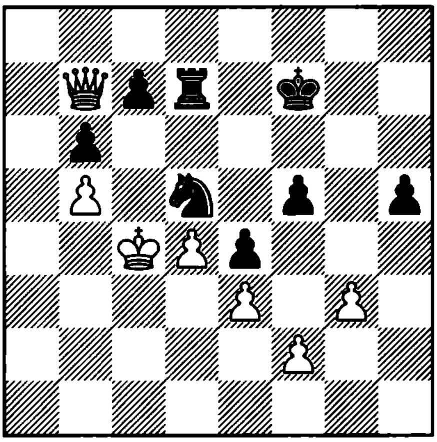

1... ?

1054. Troitzky
1928

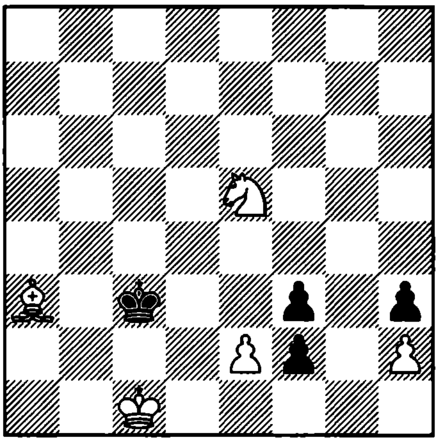

1. ? =

1055. Simkhovich
1926

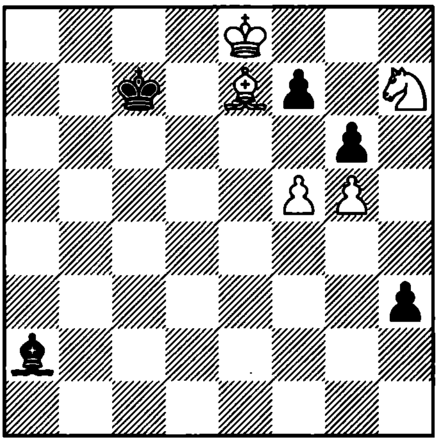

1. ? =

1056. Simkhovich
1924

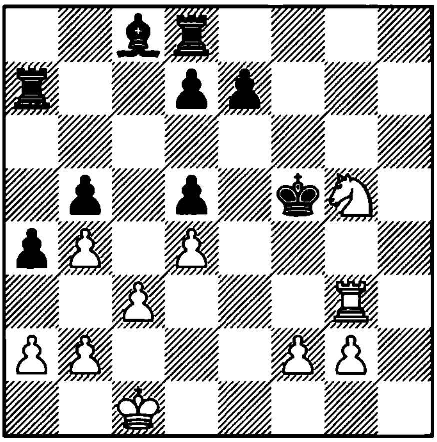

1. ? =

1057. Hasek
1932

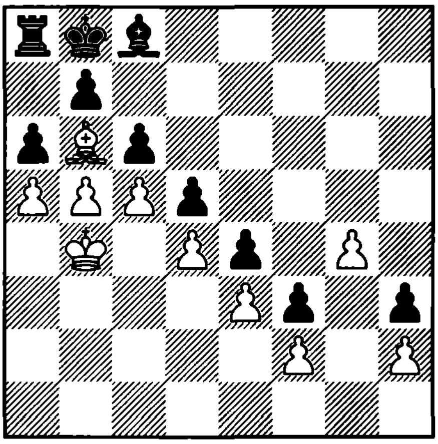

1. ? =

1058. Hasek
1937

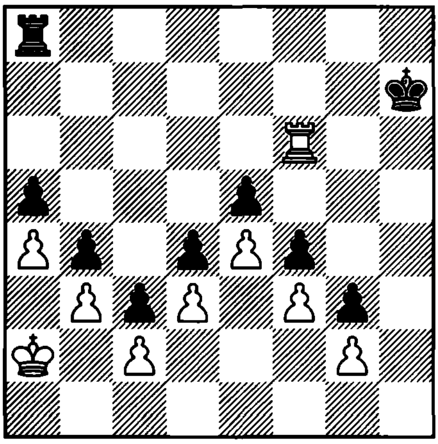

1. ? =

1059. Hasek
1951

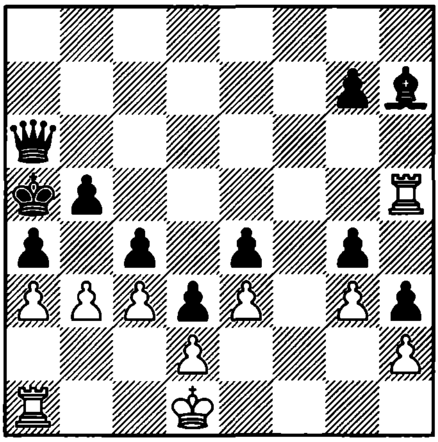

1. ? =

1060. Simkhovich
1923

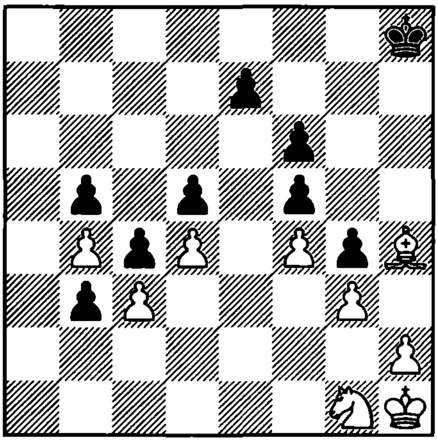

1. ? =

1061. Chekhover
1948

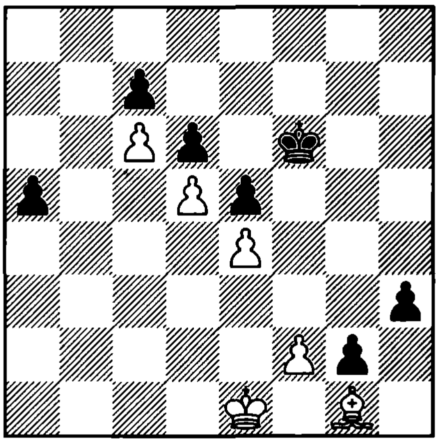

1. ? =

1062. Chelebi
1962

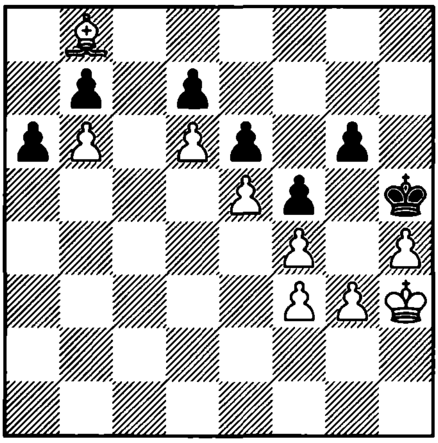

1. ? =

1063. Amirian
1983

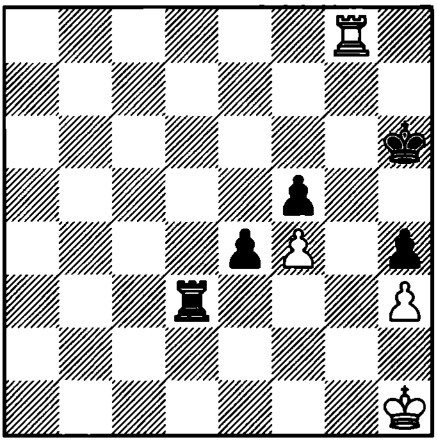

1. ? =

1064. Naumkin – Lysenko
SU, 1983

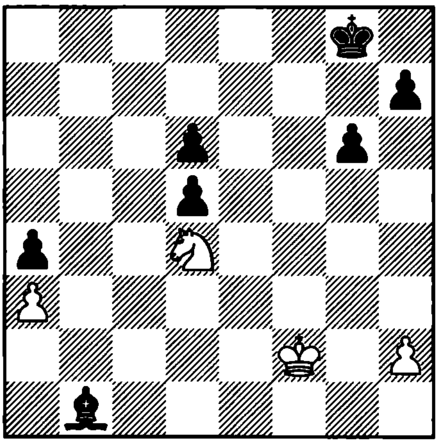

1. ?

1065. Kotov – Plater
Moscow, 1947

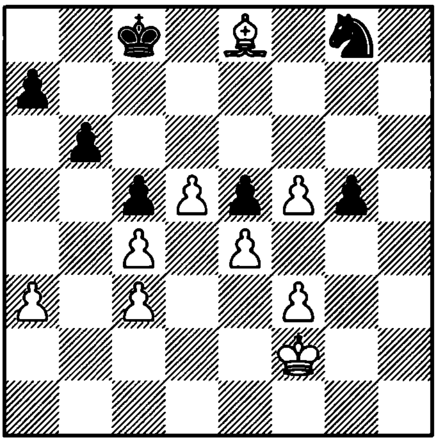

1. ?

1066. Speelman – Ehlvest
Linares, 1991

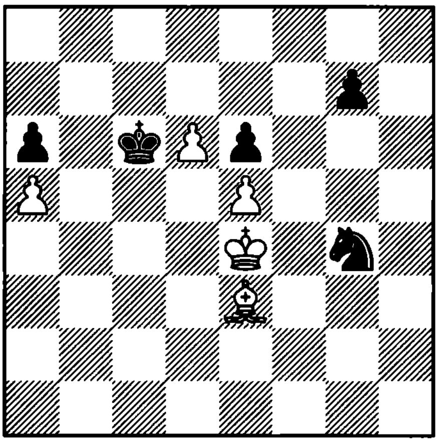

1... ?

1067. Troitzky

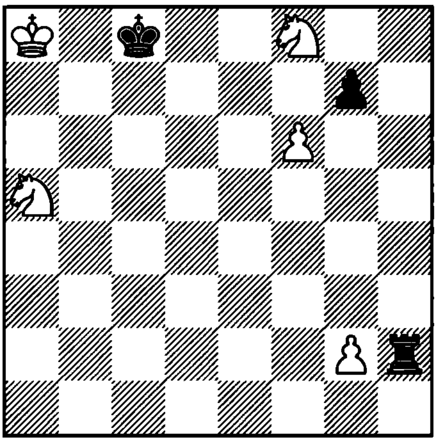

1. ? +–

1068. Theoretical position

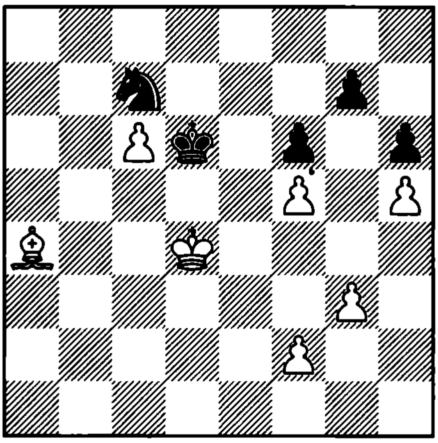

1... ? =

1069. Fogarasi – Plachetka
Harkany, 1987

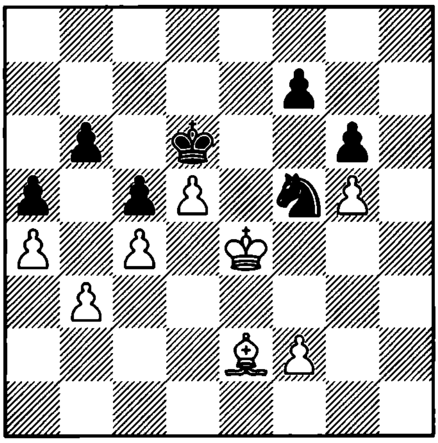

1... ?

1070. Amura – Kakhiani
Santiago, 1990

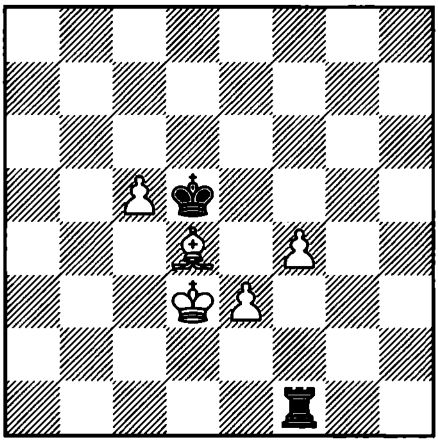

1... ?

1071. Yakovich – Conquest
Hastings, 1993

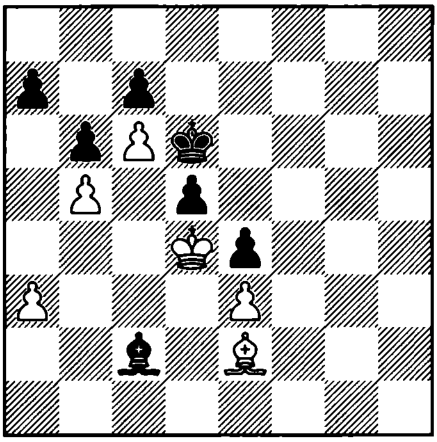

1. ?

1072. Greenfeld – Dydyshko
Moscow, 1994

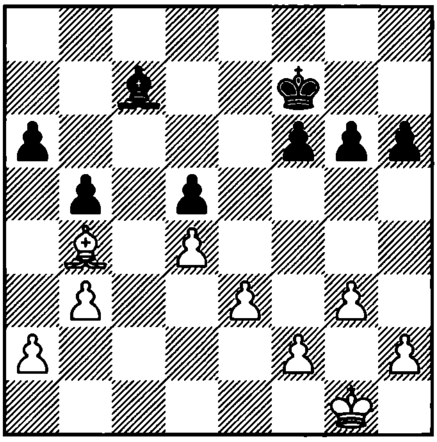

1... ?

1073. Shtyrenkov – Gleizerov
SU, 1987

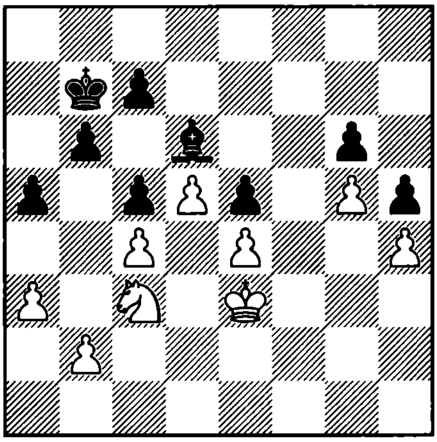

1... ?

1074. Oll – Hjartarson
Philadelphia, 1991

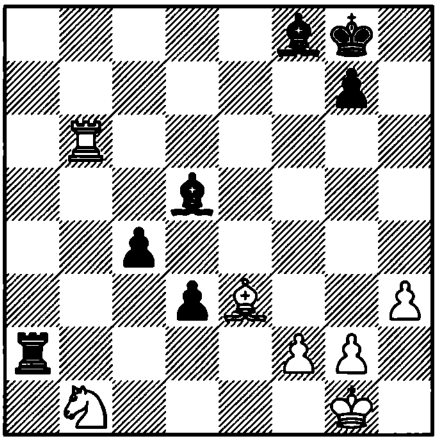

1... ?

1075. Velimirovic – Poluliakhov
Yugoslavia, 1995

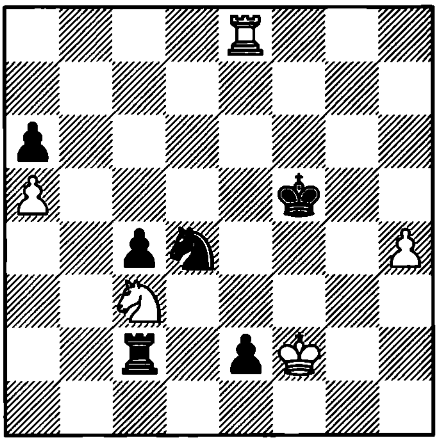

1. ?

1076. Legky – M. Gurevich
Brugge, 1995

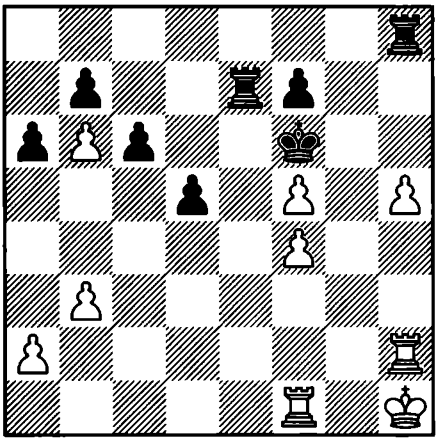

1... ?

1077. Estevez – Reynaldo
Havana, 1992

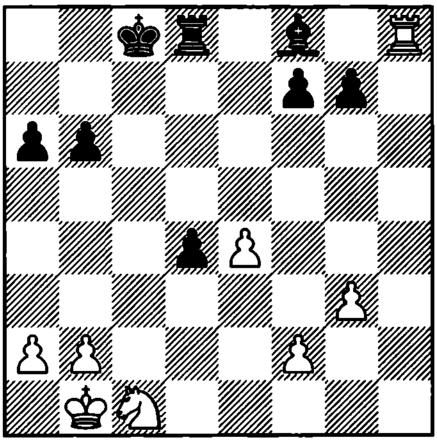

1. ?

1078. Averbakh – Fridstein
SU, 1957

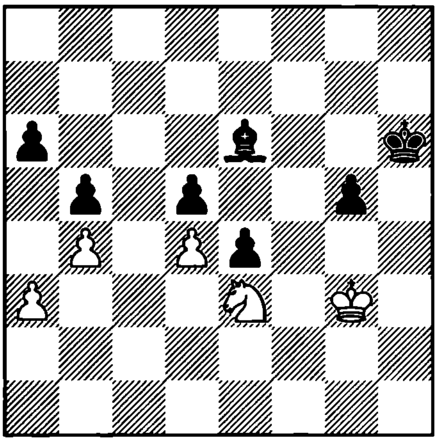

1... ?

1079. Theoretical position

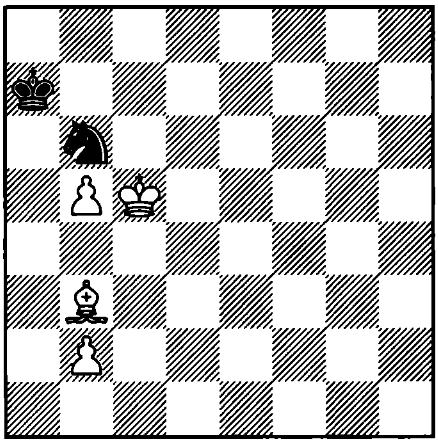

1. ? =

1080. Theoretical position

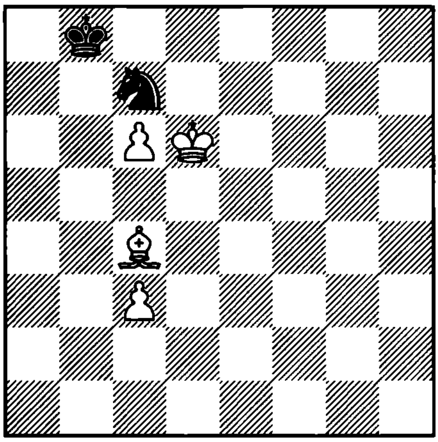

1. ? =

1081. Horwitz
1880

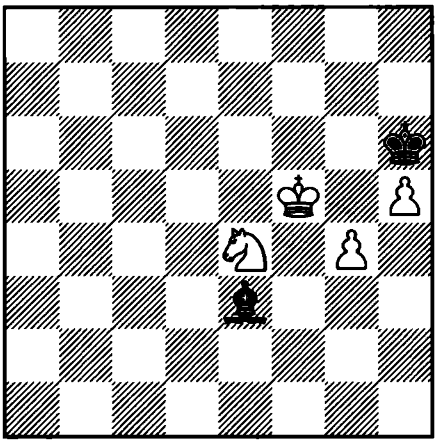

1. ? =

1082. Horwitz
1880

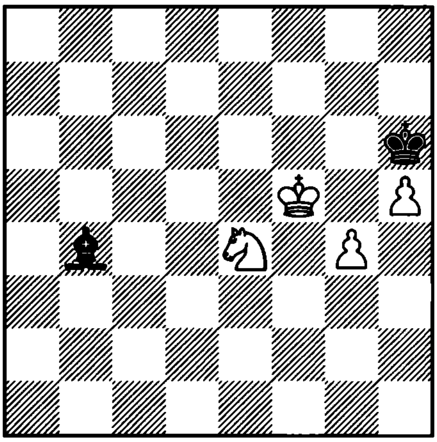

1. ? =

1083. Aaron – Vizegaravan
India, 1971

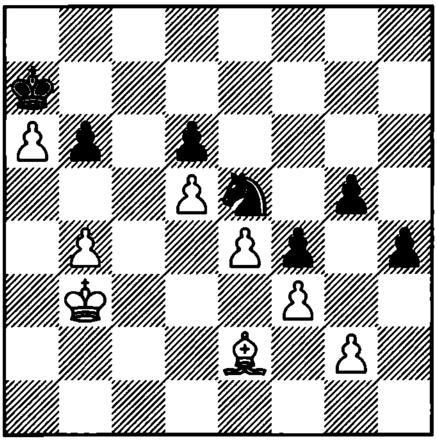

1... ?

1084. L. Portisch – Ljubojevic
Plovdiv, 1983

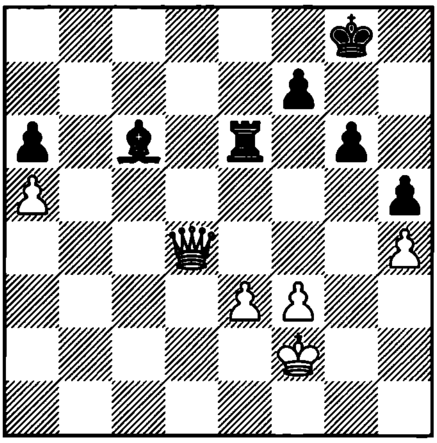

1. ?

1085. Rittner – Thiele
corr. , 1969

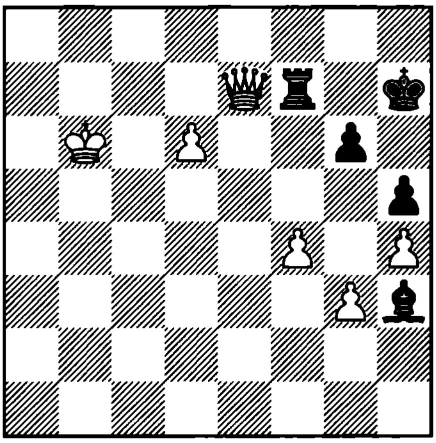

1... ?

1086. Benjamin – Shamkovich
New York, 1983

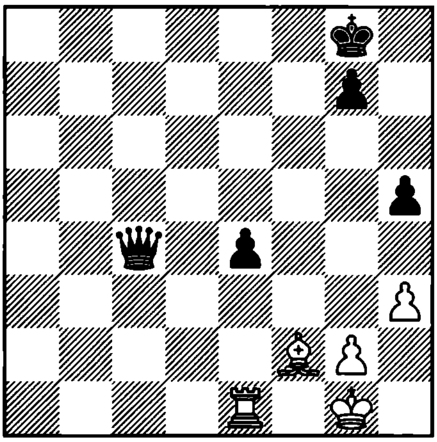

1. ?

1087. Kopaev
1958

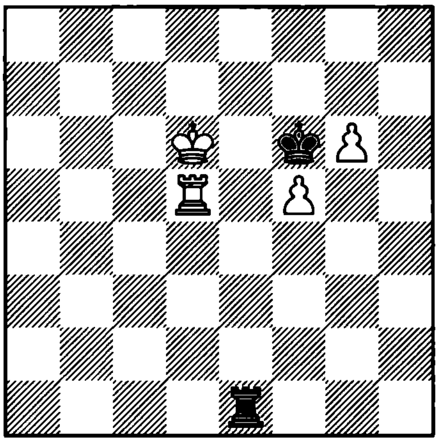

1. ? +−

1088. Cheron
1926

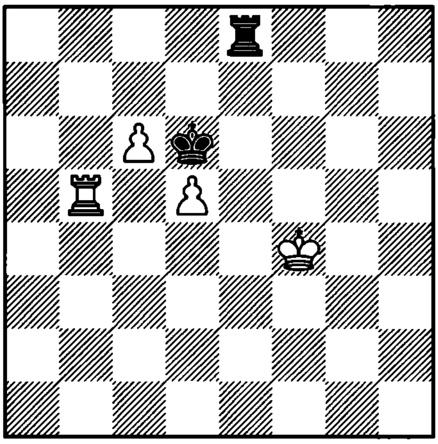

1... ? +−

1089. Kling and Horwitz
1851

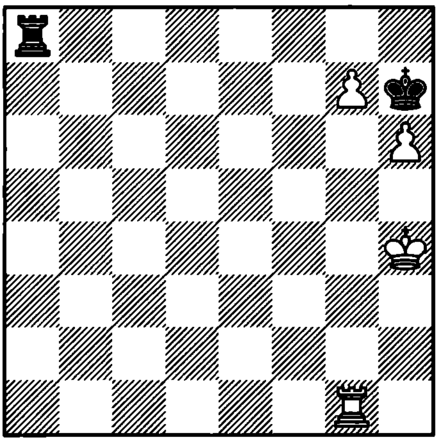

1. ? +−

1090. Cheron
1926

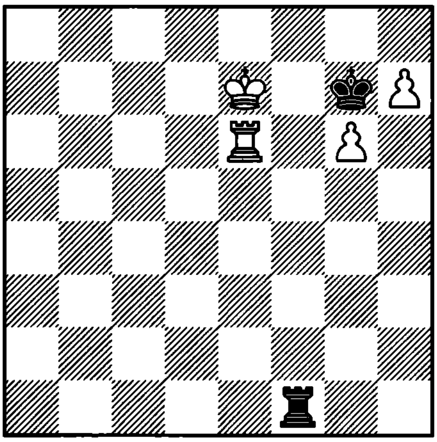

1. ? +−

1091. Amelung
1907

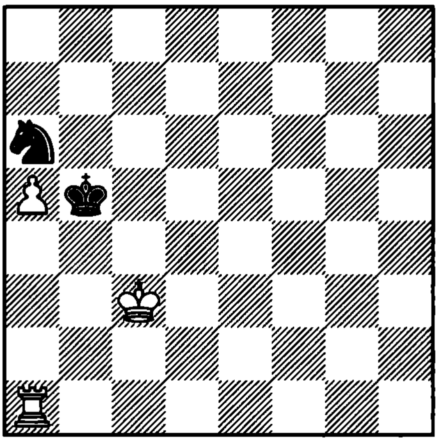

1. ? +−

1092. Berger
1921

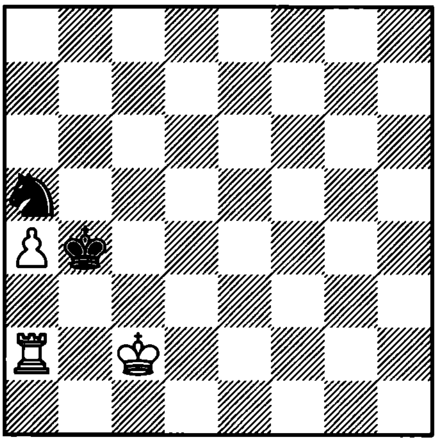

1. ? +−

1093. T. Petrosian – Fischer
Buenos Aires, 1971

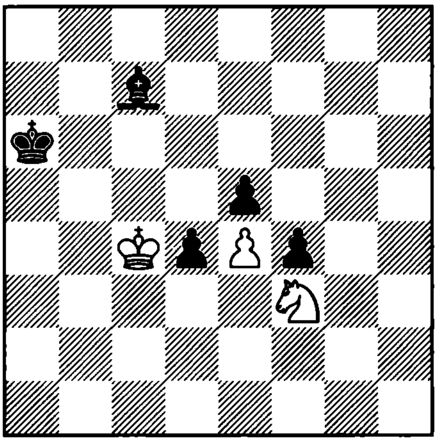

1... ?

1094. Akopian – Dukic
Niska Banja, 1991

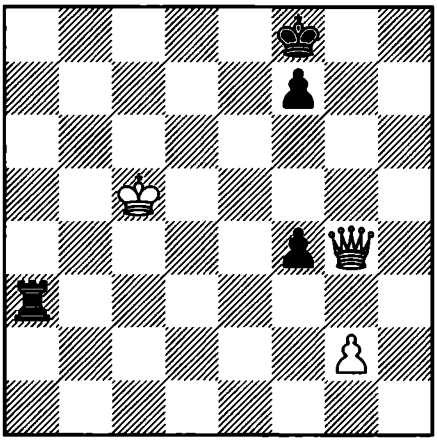

1. ?

1095. Hort and Jansa
1971

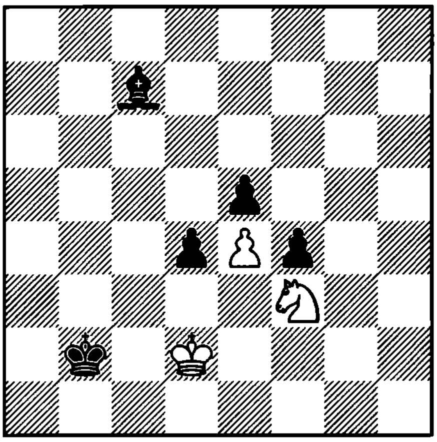

1... ? −+

1096. Razuvaev – Ostojic
West Berlin, 1988

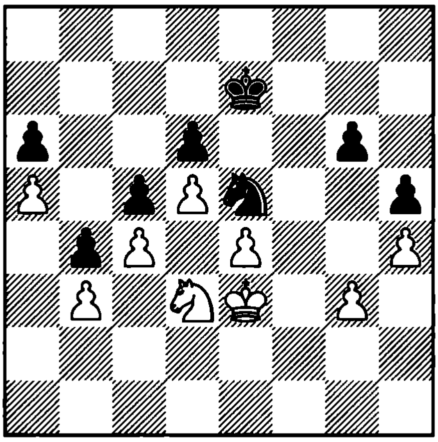

1. ?

1097. Pyhala – Novikov
Odessa, 1989

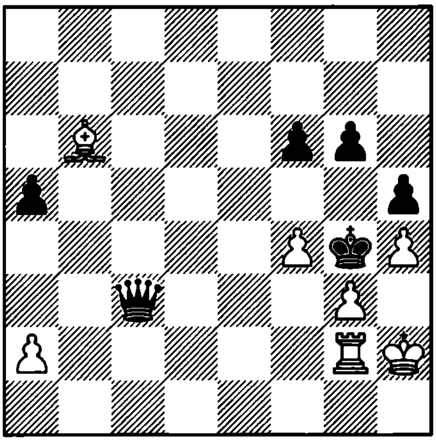

1... ?

1098. Yakimchik
1955

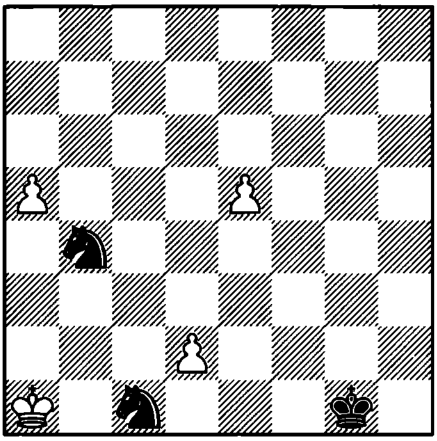

1. ? +−

1099. Walker
1837

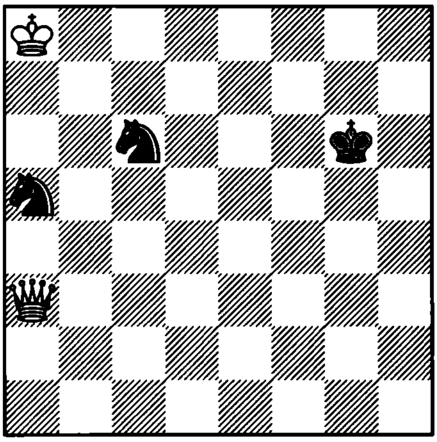

1. ? +–

1100. Maniakhin
1983

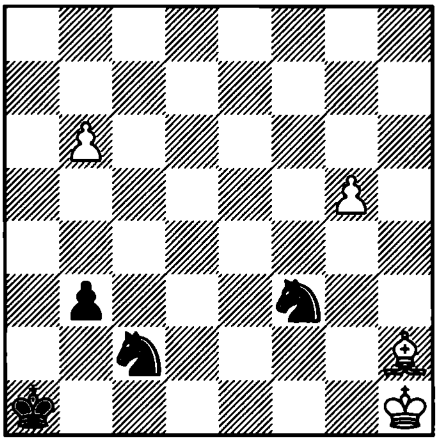

1. ? +–

1101. Bor
1972

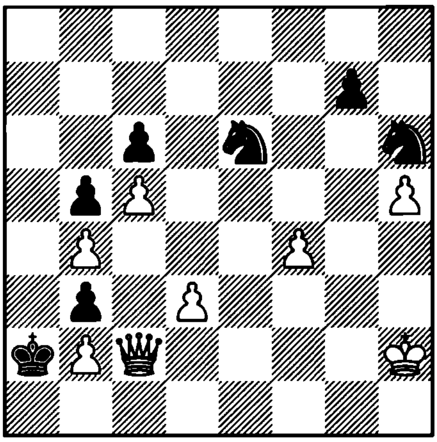

1. ? +–

1102. Novikov
1983

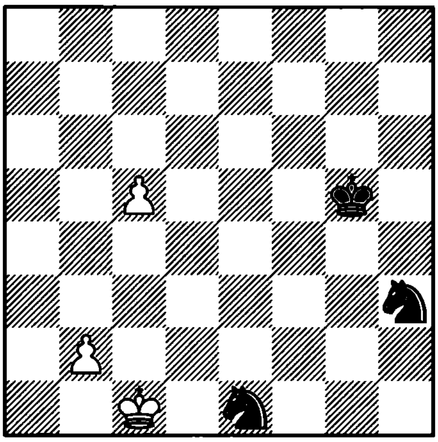

1. ? +–

1103. Theoretical position
1993

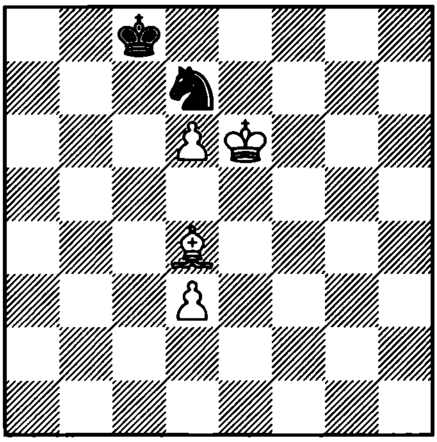

1. ? +–

1104. Averbakh
1958

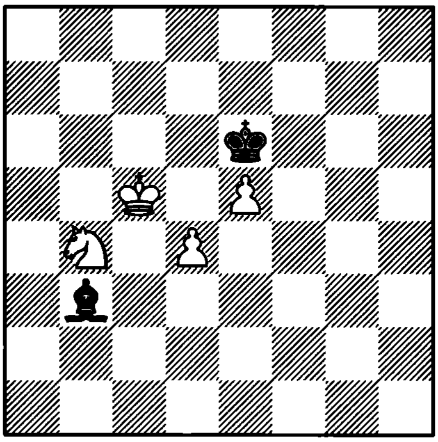

1. ? +–

1105. Baracz
1959

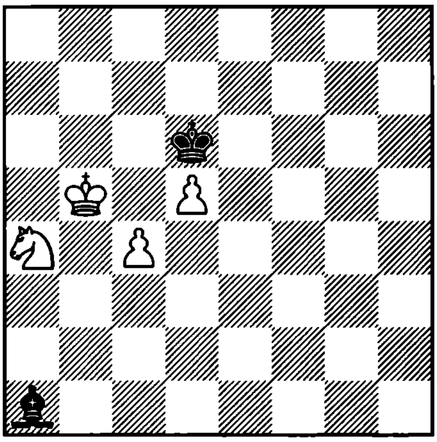

1. ? +-

1106. Baracz
1959

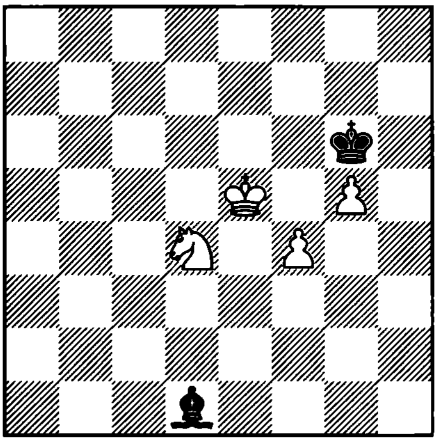

1. ? +-

1107. Averbakh and Geller
1954

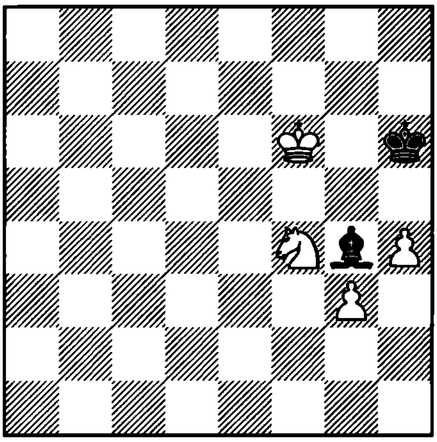

1... ? +-

1108. Kortchoi – L. Portisch
Sousse, 1967

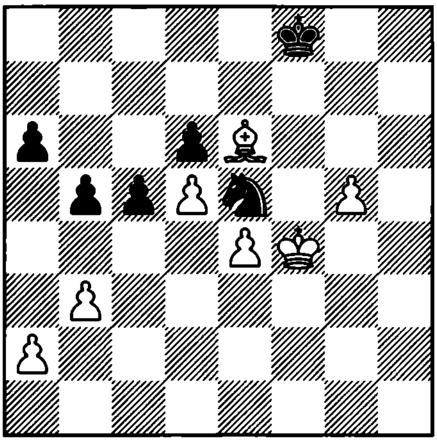

1. ?

1109. Botvinnik – Smyslov
Moscow, 1957

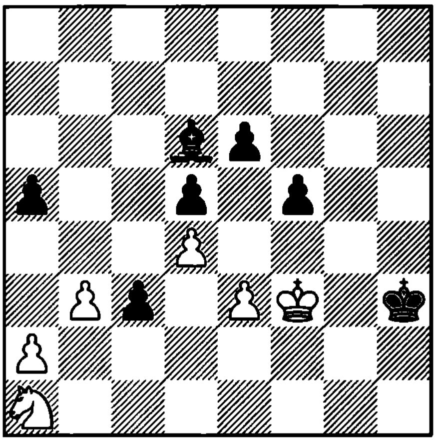

1... ?

1110. Tseshkovsky – Kuzmin
SU, 1975

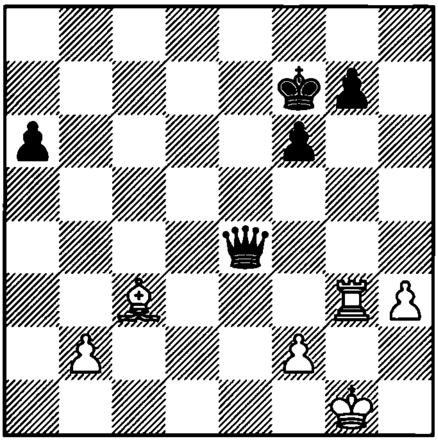

1... ?

1111. Kasparian
1929

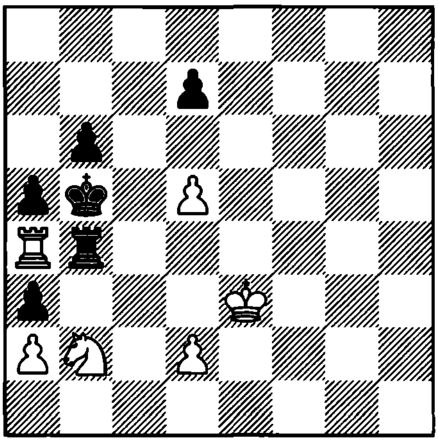

1. ? +–

1112. Kovalenko
1981

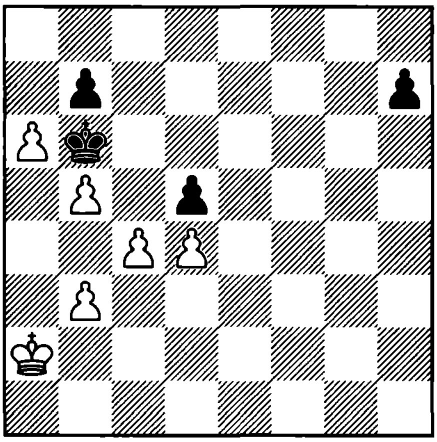

1. ? +–

1113. Gruber
1932

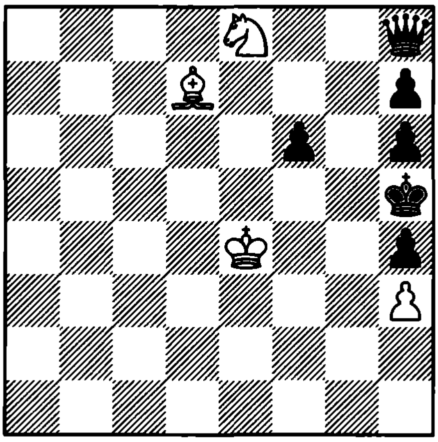

1. ? +–

1114. Theoretical position

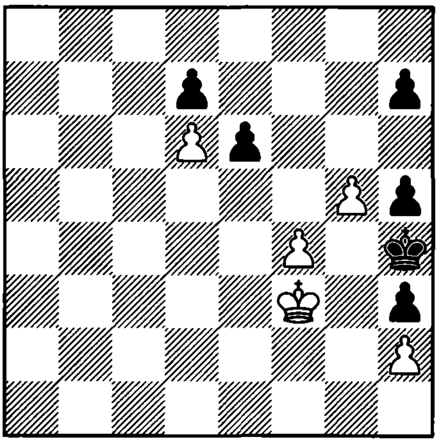

1. ? +–

1115. Sadger
1985

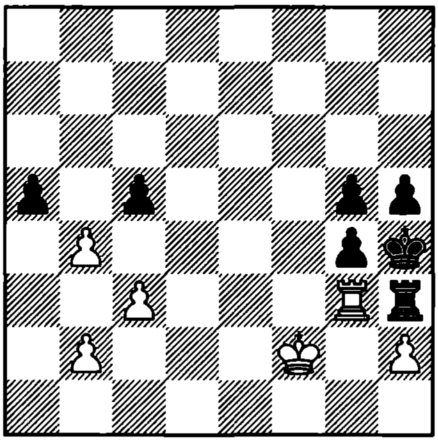

1. ? +–

1116. Van Zomeren
1984

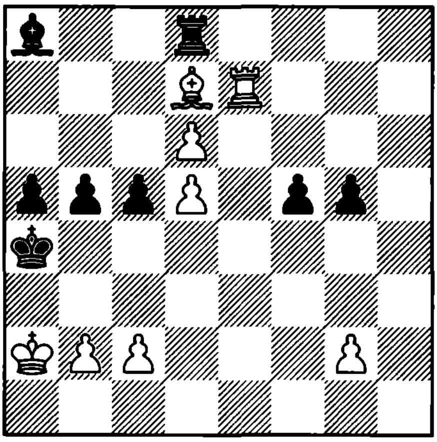

1. ? +–

1117. Prokes
1924

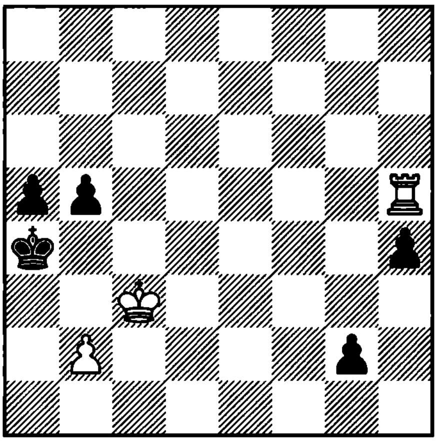

1. ? +–

1118. Rusinek
1977

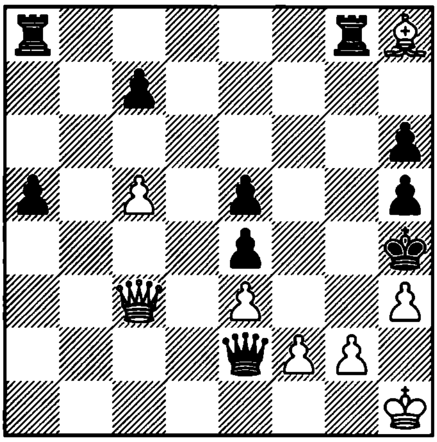

1. ? +–

1119. Fritz
1950

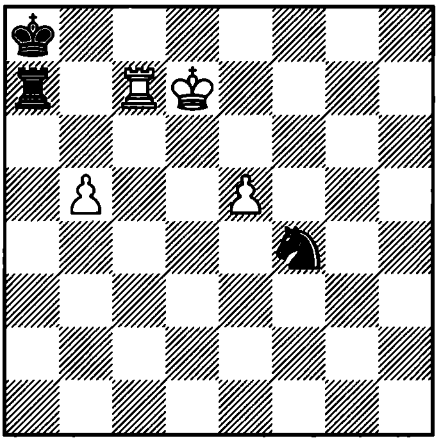

1. ? +–

1120. Sakharov
1938

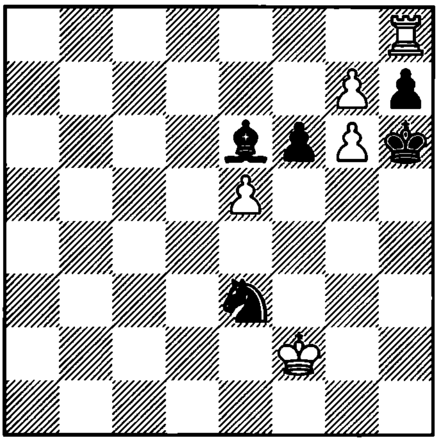

1. ? +–

1121. A. Ivanov
1964

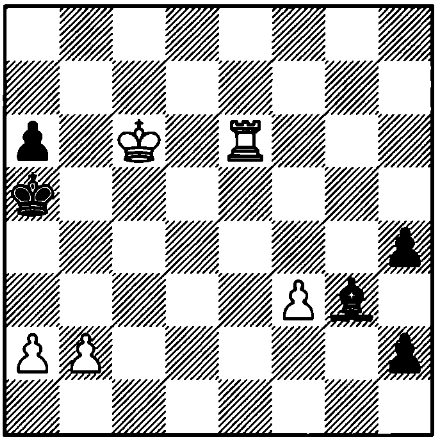

1. ? +–

1122. Sjkril
1973

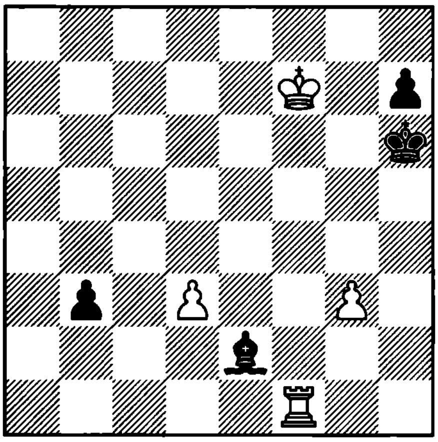

1. ? +–

1123. Isenegger
1959

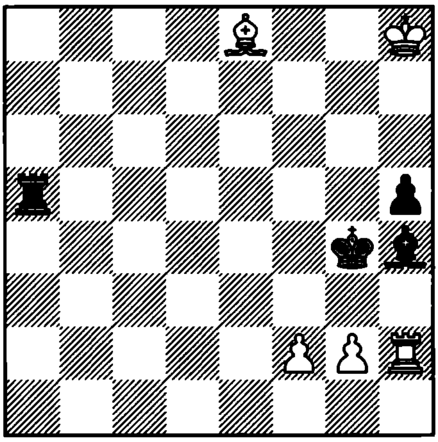

1. ? +–

1124. Golovkov
1978

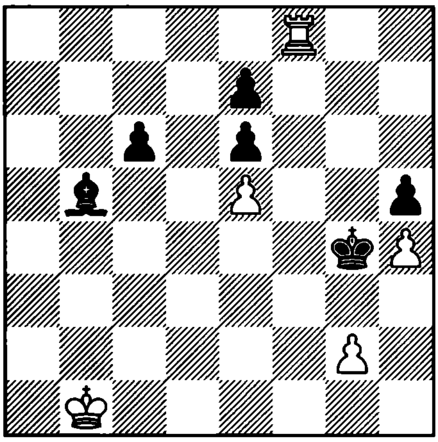

1. ? +–

1125. Wotawa
1960

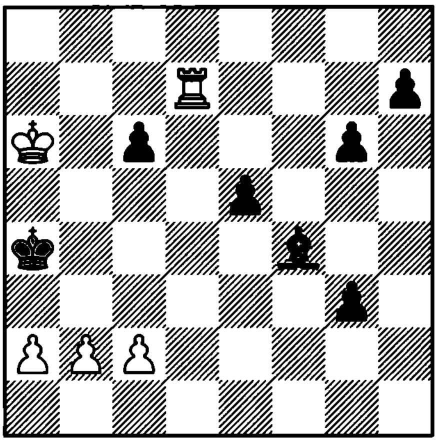

1. ? +–

1126. Duras
1926

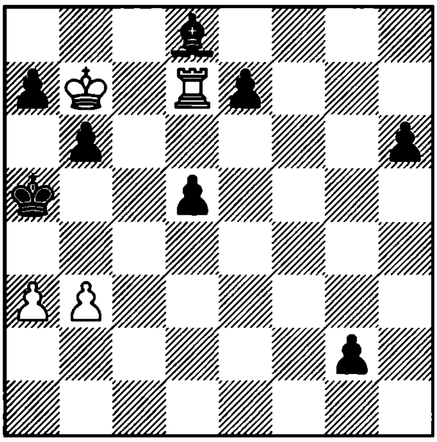

1. ? +–

1127. Krejcik
1954

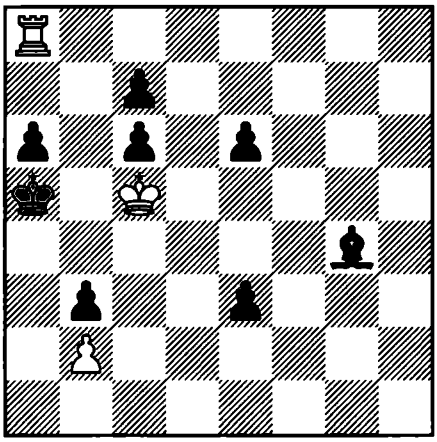

1. ? +–

1128. Kolmakov
1954

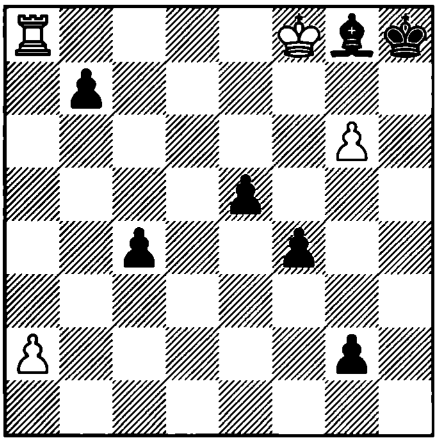

1. ? +–

1129. Bent
1967

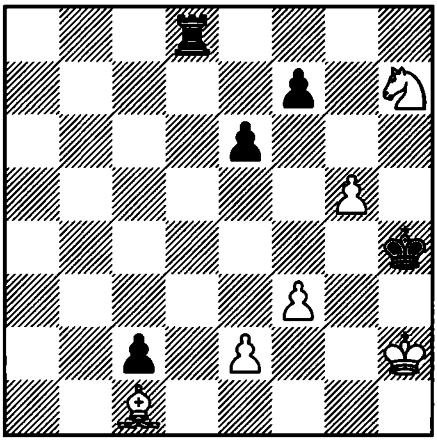

1. ? +−

1130. Kuznetsov
1954

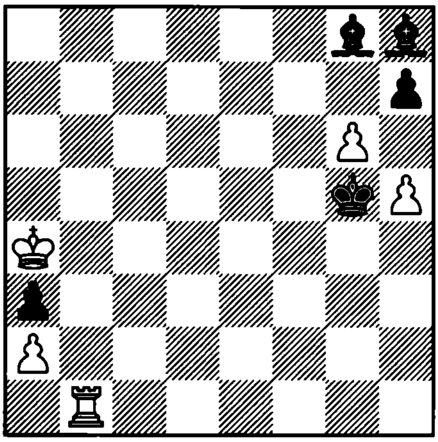

1. ? +−

1131. Kubbel
1936

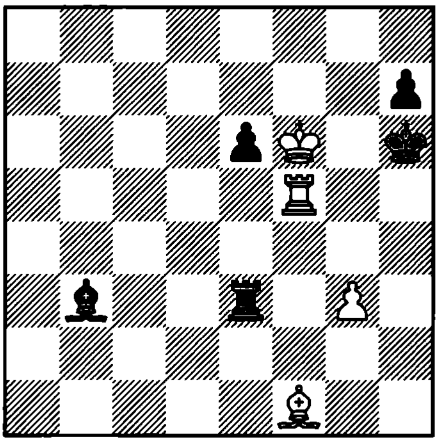

1. ? +−

1132. Kasparian
1935

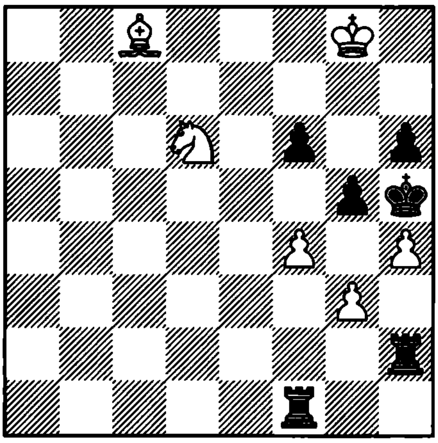

1. ? +−

1133. Maksimovich and Makletsov
1981

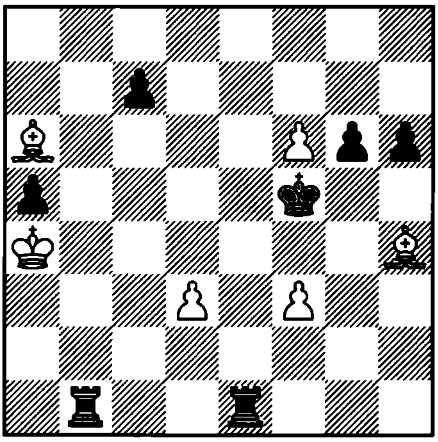

1. ? +−

1134. Belokon and Hildebrand
1968

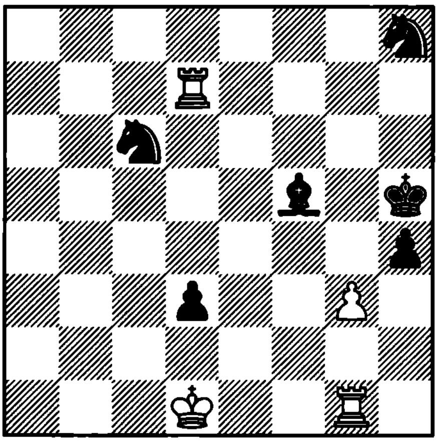

1. ? +−

1135. Havasi
1914

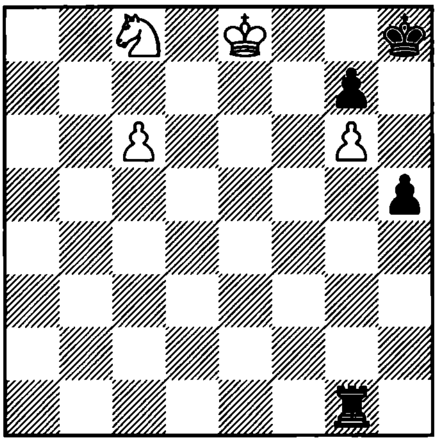

1. ? +–

1136. Rinck
1914

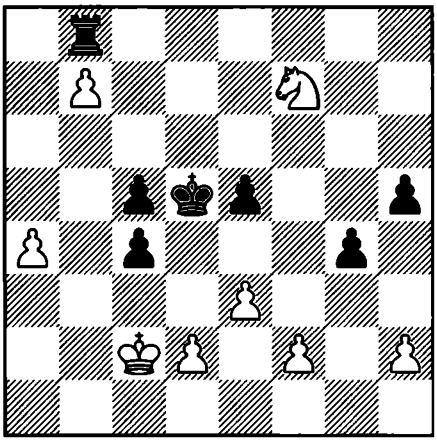

1. ? +–

1137. Rinck
1924

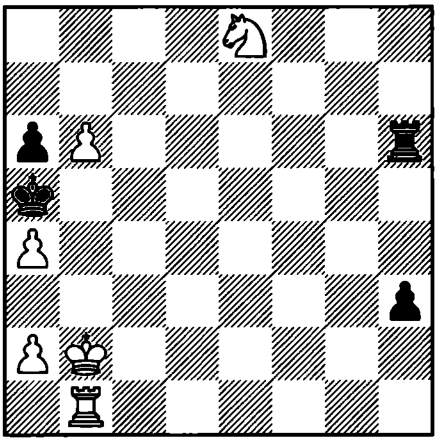

1. ? +–

1138. Rinck
1913

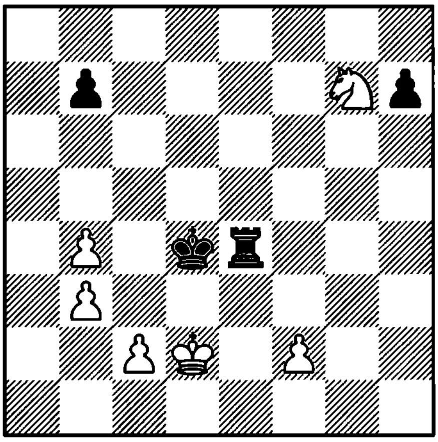

1. ? +–

1139. Evreinov
1940

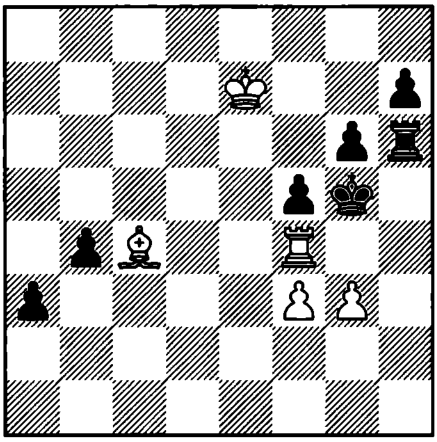

1. ? +–

1140. Joita
1955

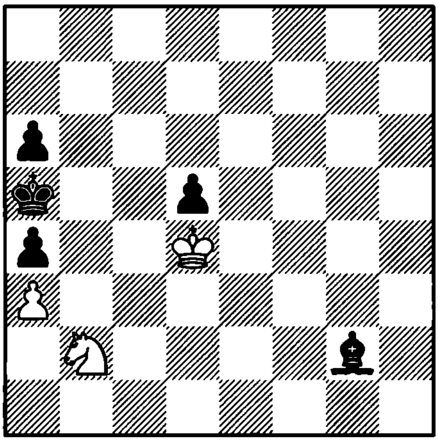

1. ? +–

1141. Eisenstadt
1931

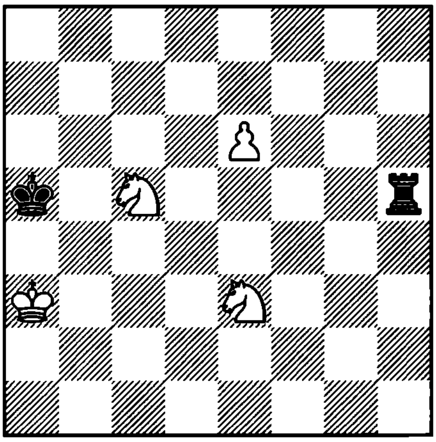

1. ? +–

1142. Bent
1982

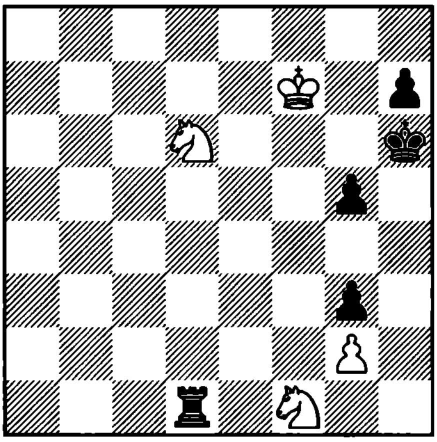

1. ? +–

1143. Rinck
1909

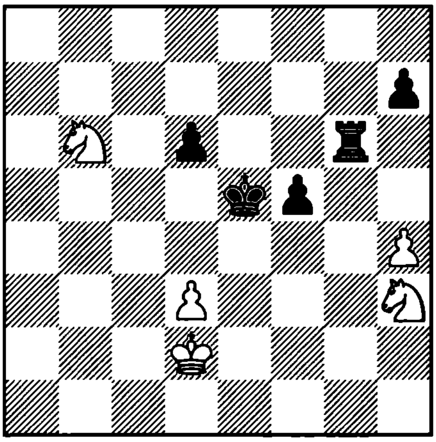

1. ? +–

1144. Nowakowski
1987

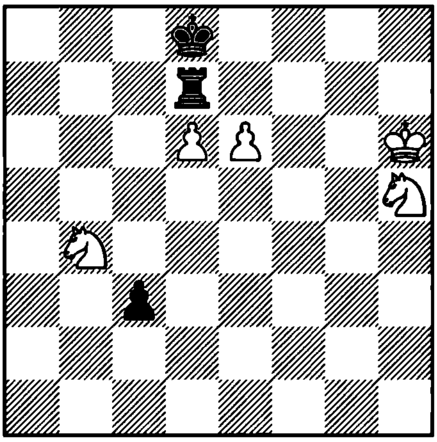

1. ? +–

1145. Troitzky
1914

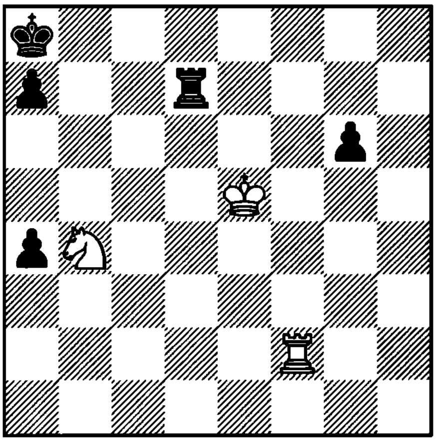

1. ? +–

1146. Kaminer
1929

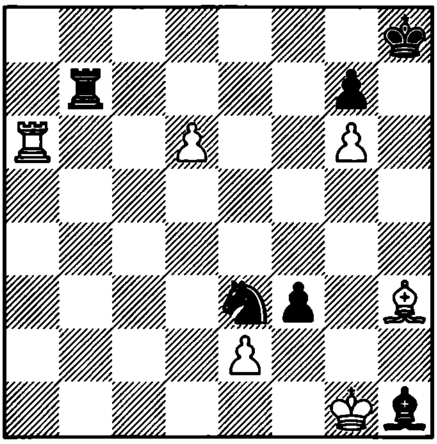

1... ? +–

1147. Kuryshkin
1930

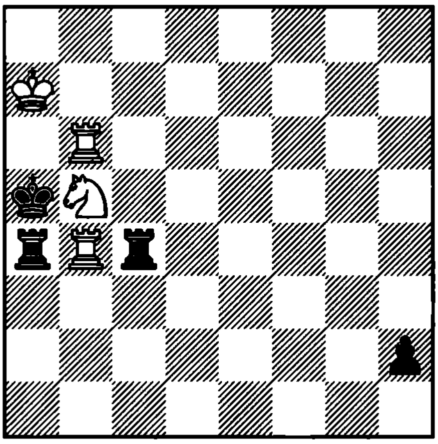

1. ? +–

1148. Weinberger
1960

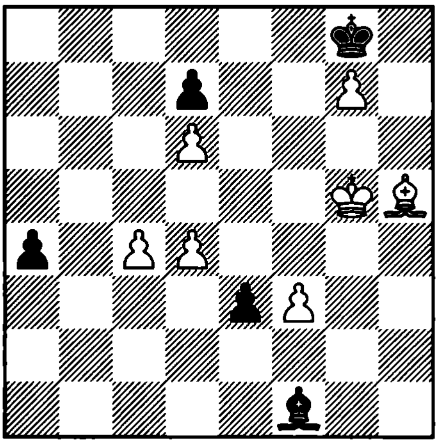

1. ? +–

1149. Siknevsky
1978

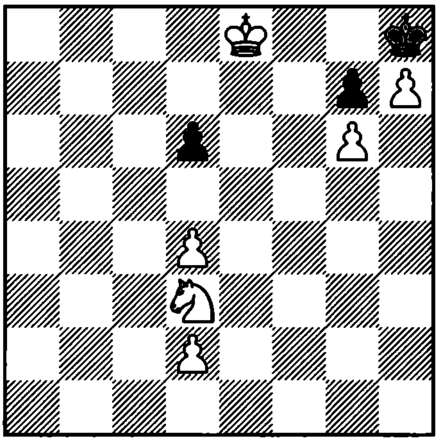

1. ? +–

1150. Zinar
1987

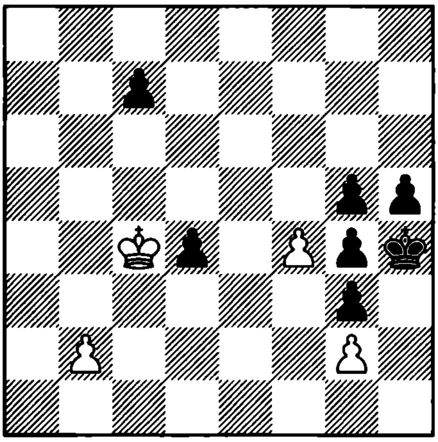

1. ? +–

1151. Raina
1971

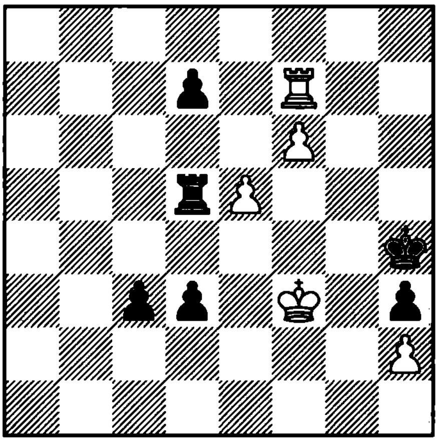

1. ? +–

1152. Krikheli
1985

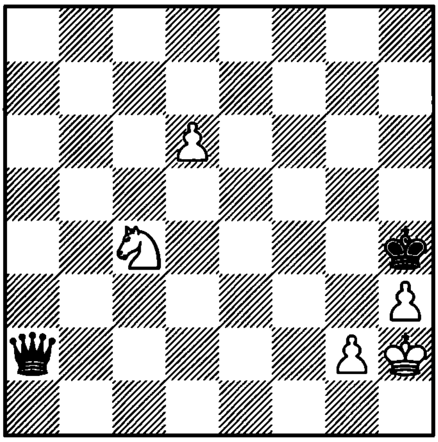

1. ? +–

1153. Kaev
1939

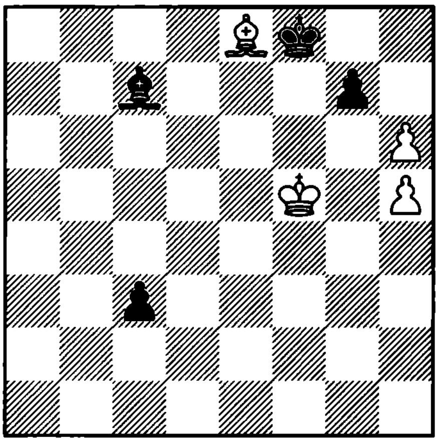

1. ? +−

1154. Kasparian
1936

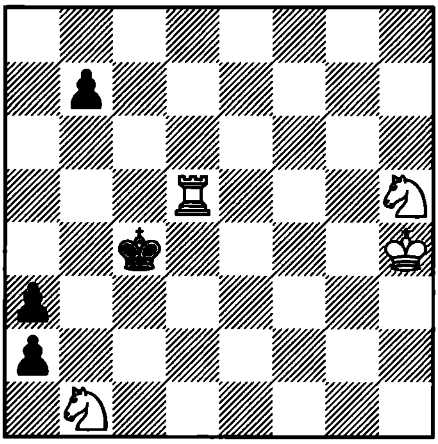

1. ? +−

1155. Herbstman
1935

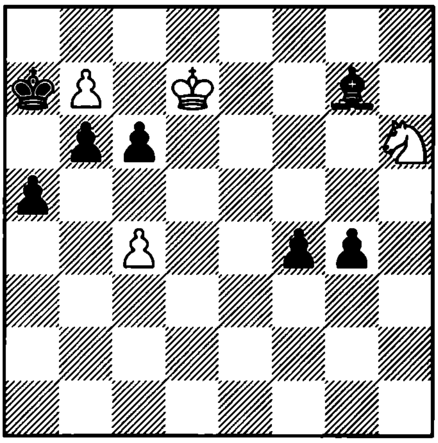

1. ? +−

1156. Ericsson
1962

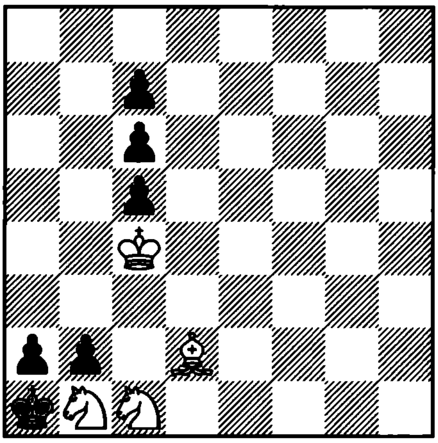

1. ? +−

1157. Pogosiants
1979

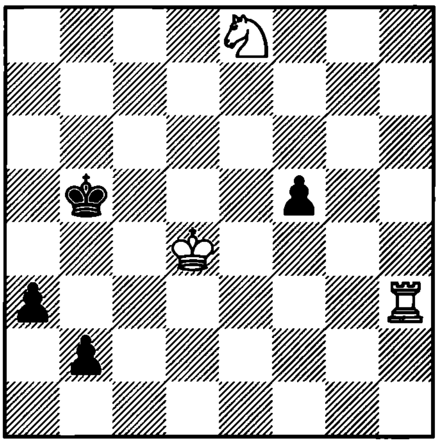

1. ? +−

1158. Rinck
1919

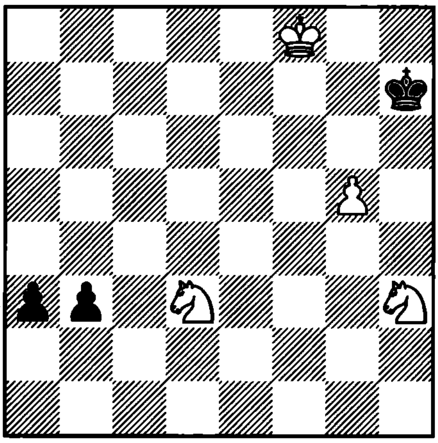

1. ? +−

1159. Fritz
1961

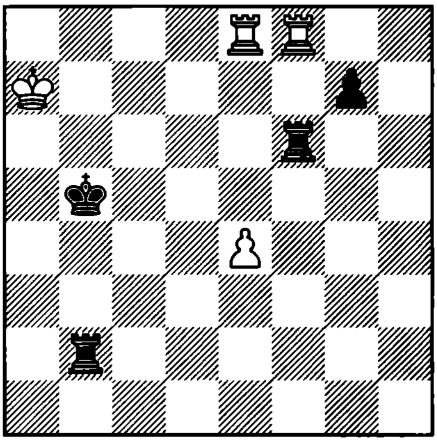

1. ? +–

1160. Maizelis
1956

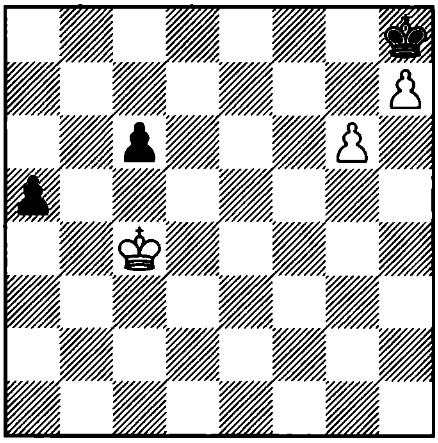

1. ? +–

1161. Stamma
1737

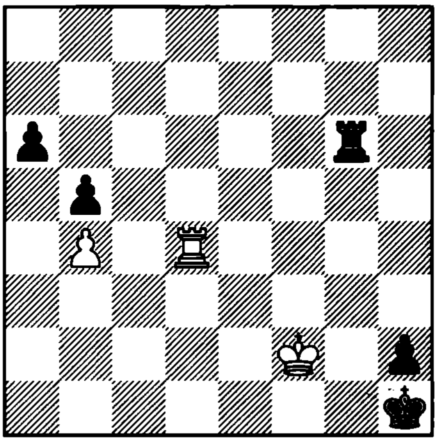

1. ? +–

1162. Grigoriev

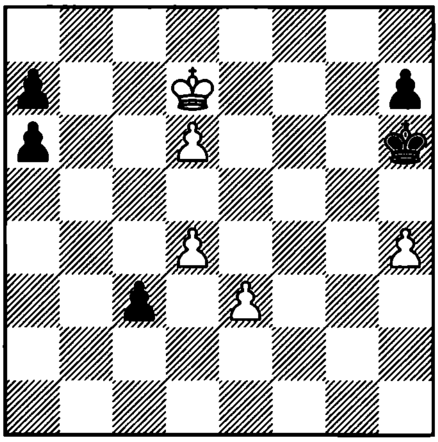

1. ? +–

1163. Clausen
1927

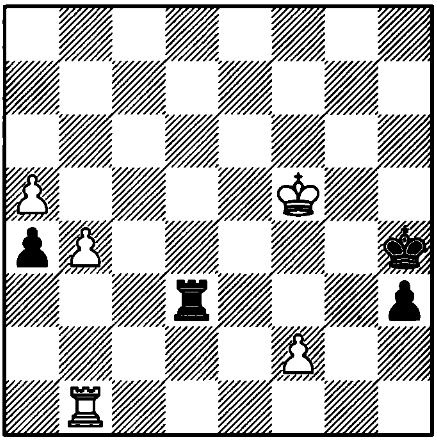

1. ? +–

1164. Selezniev
1923

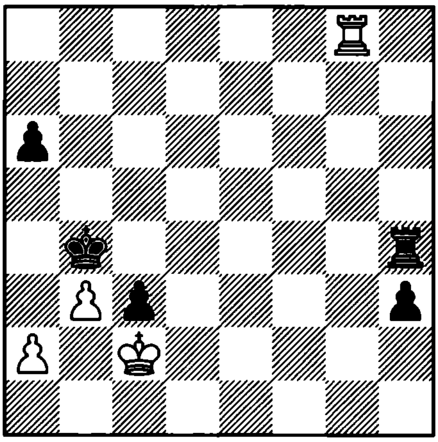

1. ? +–

1165. Prokop
1925

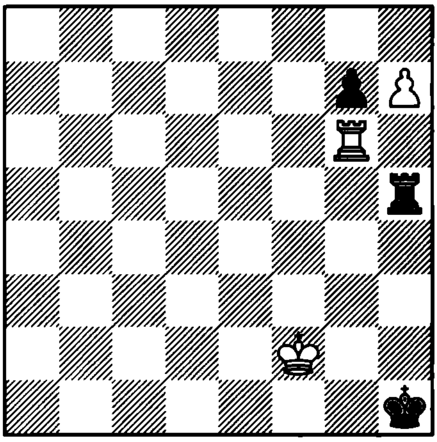

1. ? +–

1166. Selezniev

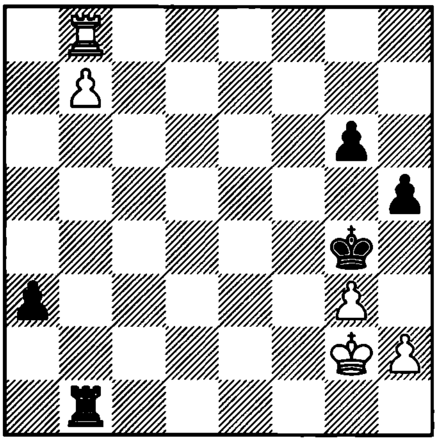

1. ? +–

1167. Piket – Oll
Manila, 1992

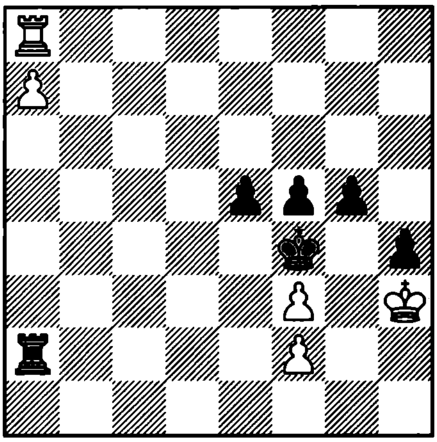

1... ?

1168. Berkovich – Greenfeld
Israel, 1995

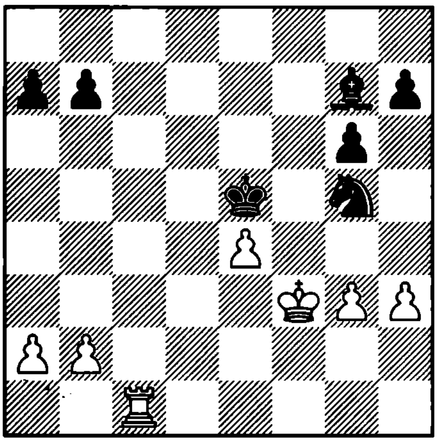

1. ?

1169. Van der Wiel – Van Wely
Brussels, 1993

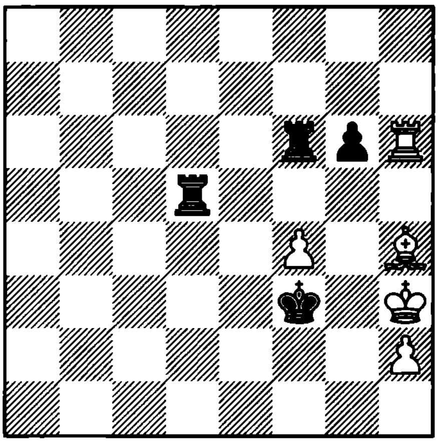

1... ?

1170. Kakovin
1962

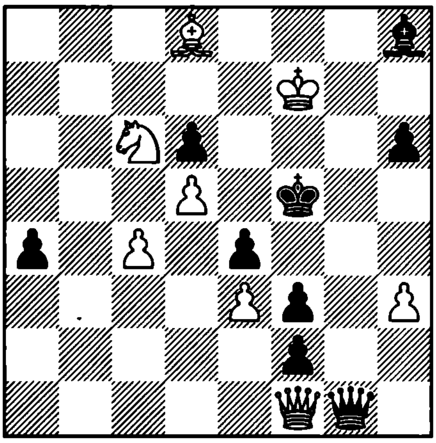

1. ? +–

1171. Katsnelson
1970

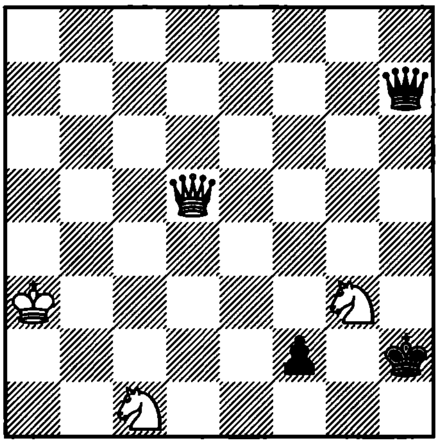

1. ? +–

1172. Kozlowski
1931

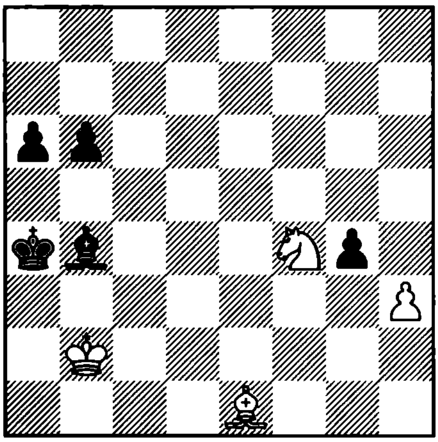

1. ? +–

1173. A. Gurevich
1930

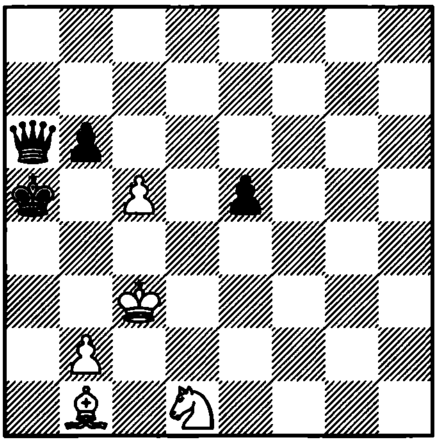

1. ? +–

1174. Slepjan
1981

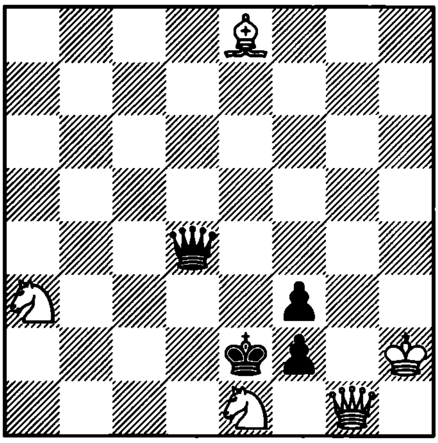

1. ? +–

1175. Frolovsky
1982

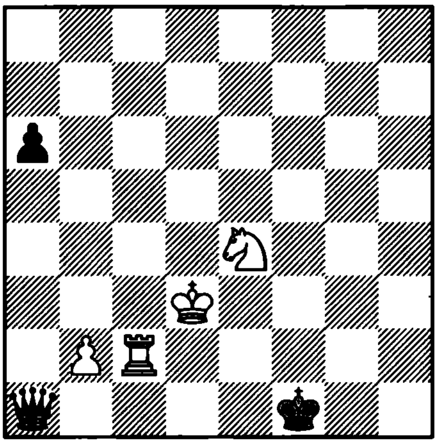

1. ? +–

1176. Lommer
1965

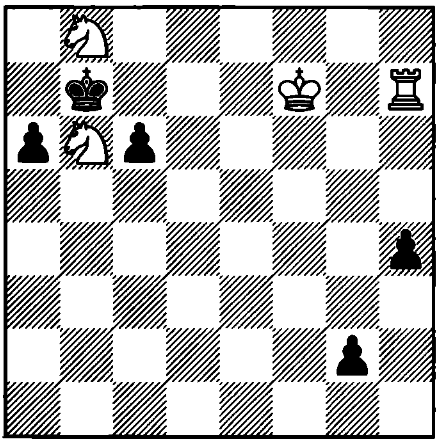

1. ? +–

1177. Rinck
1929

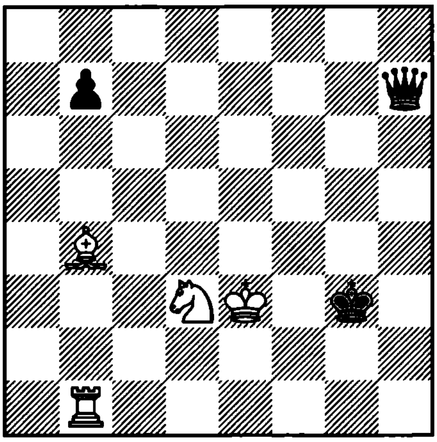

1. ? +–

1178. Gurgenidze
1989

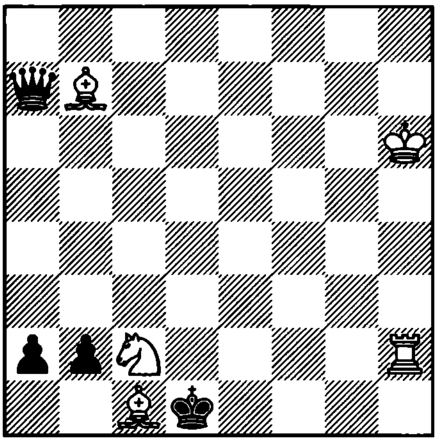

1. ? +–

1179. Kasparian
1986

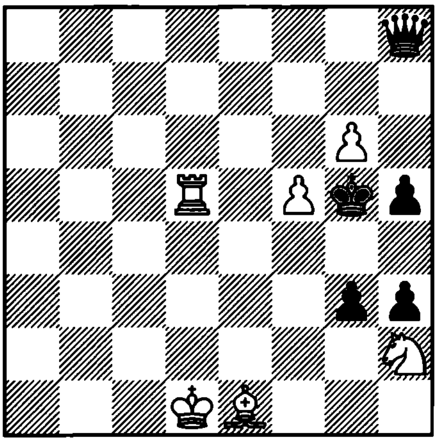

1. ? +–

1180. Rinck
1928

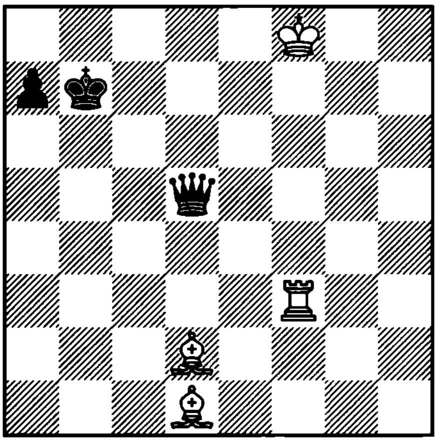

1. ? +–

1181. Rinck
1929

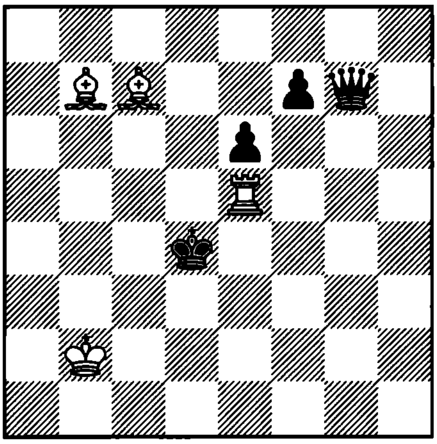

1. ? +–

1182. Seletsky and Ban
1933

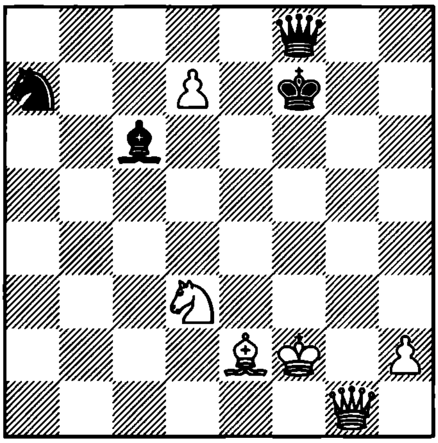

1. ? +–

1183. Prokes
1947

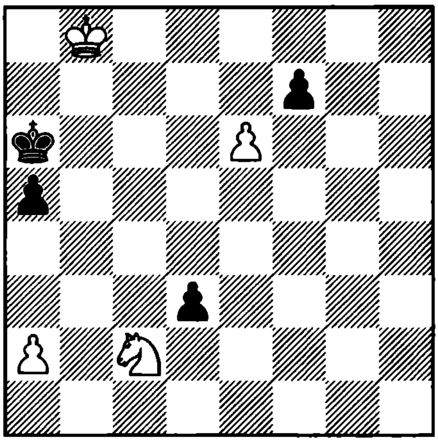

1. ? +–

1184. Weber
1946

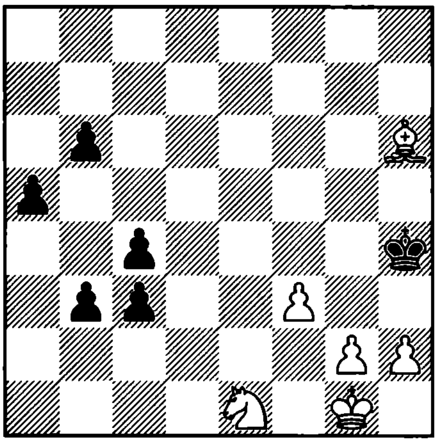

1. ? +–

1185. Afanasiev
1964

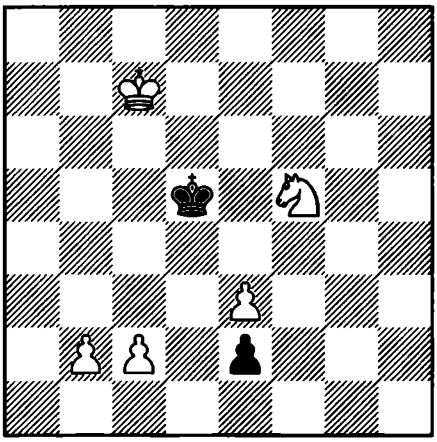

1. ? +–

1186. Troitzky
1928

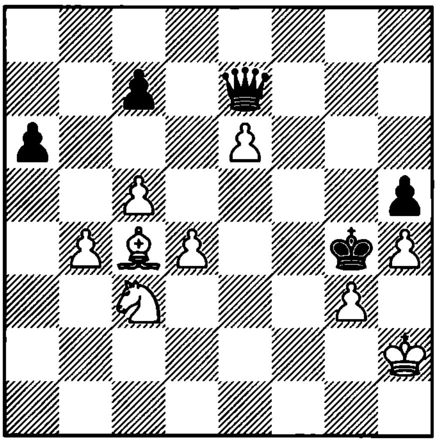

1. ? +–

1187. Chukin
1974

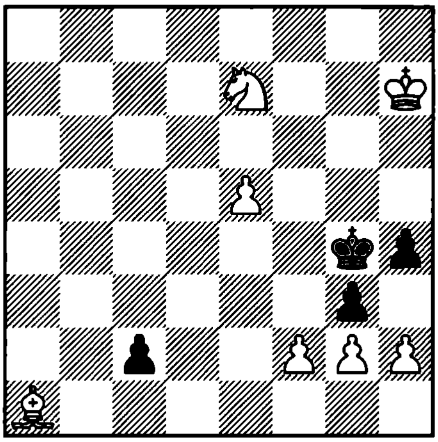

1. ? +–

1188. Rinck
1912

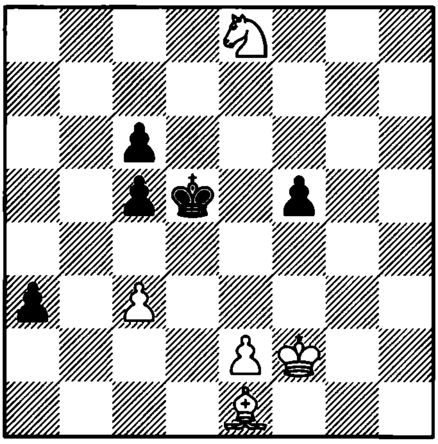

1. ? +–

1189. Rinck
1903

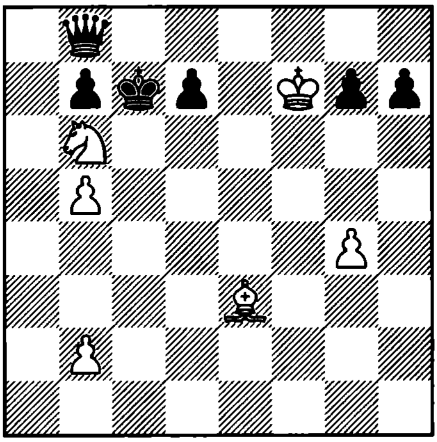

1. ? +−

1190. Yakhontov
1981

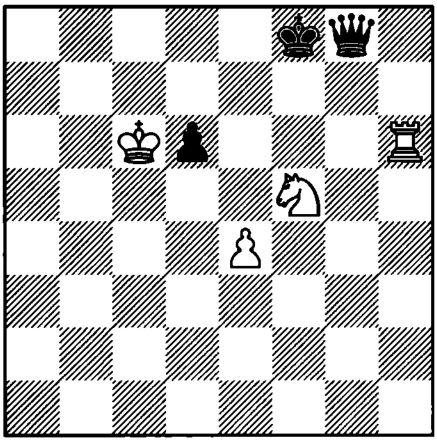

1. ? +−

1191. Troitzky

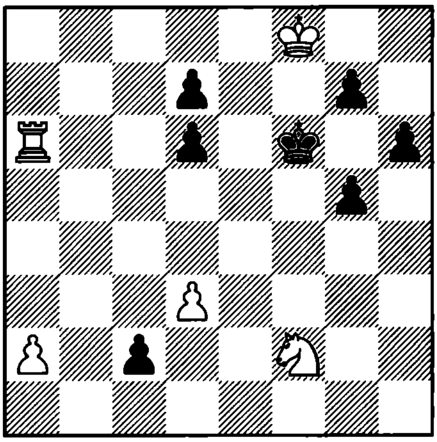

1. ? +−

1192. Troitzky
1924

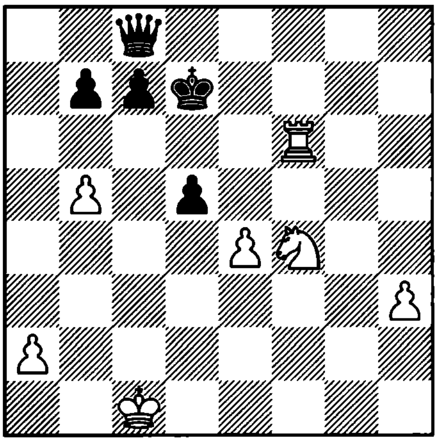

1. ? +−

1193. Rinck
1905

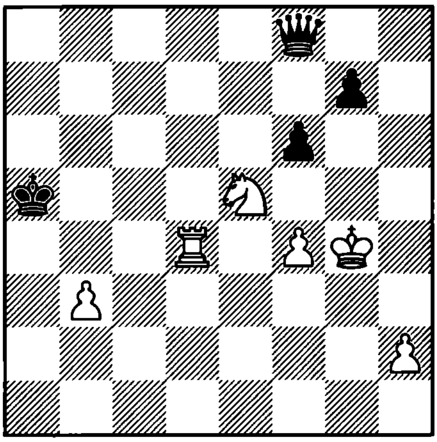

1. ? +−

1194. Troitzky

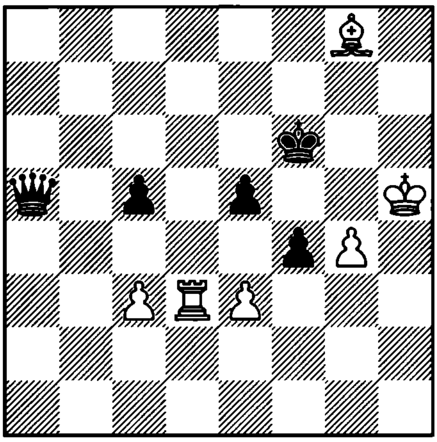

1. ? +−

1195. Rinck
1906

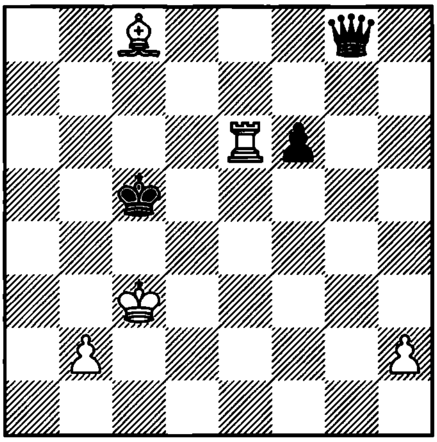

1. ? +–

1196. Bekey
1935

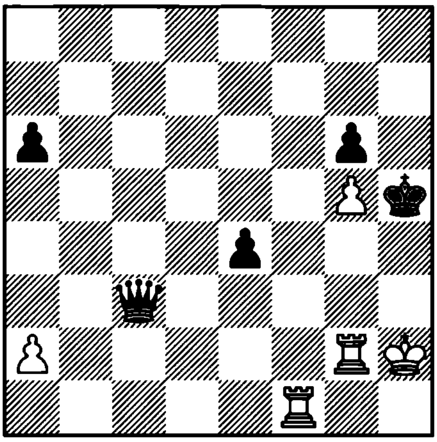

1. ? +–

1197. Belokon
1965

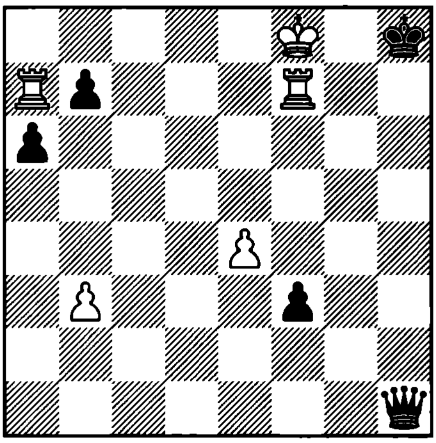

1. ? +–

1198. Ianvariov – Maliutin
SU, 1988

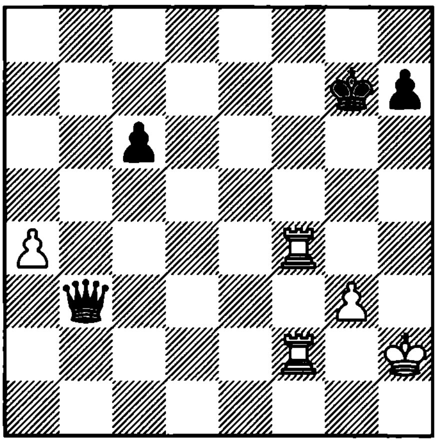

1. ?

1199. Van Wely – Piket
Groningen, 1998

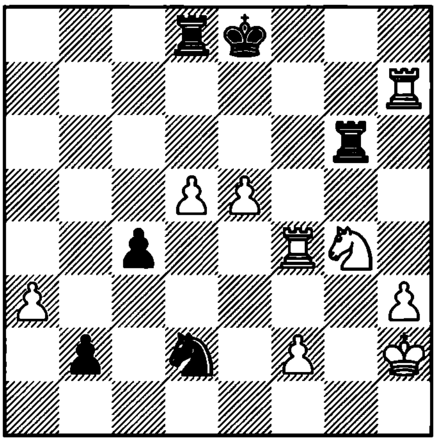

1. ?

1200. Rinck
1928

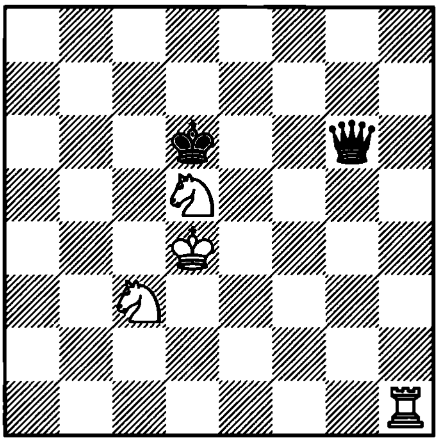

1. ? +–

1201. Rinck
1929

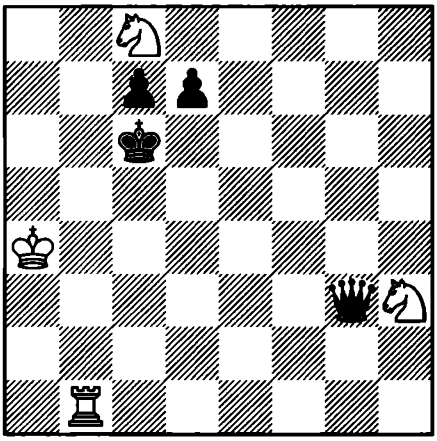

1. ? +–

1202. Rinck
1929

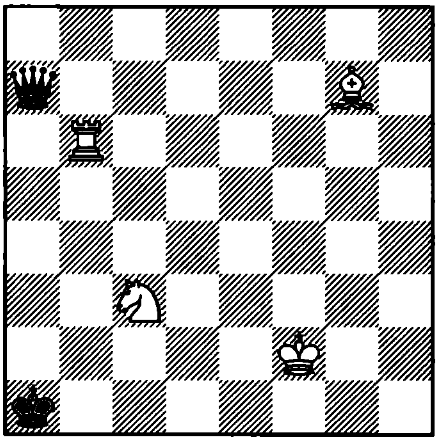

1. ? +–

1203. Rinck
1929

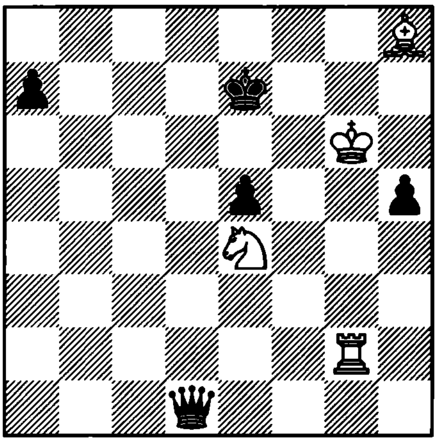

1. ? +–

1204. Rinck
1928

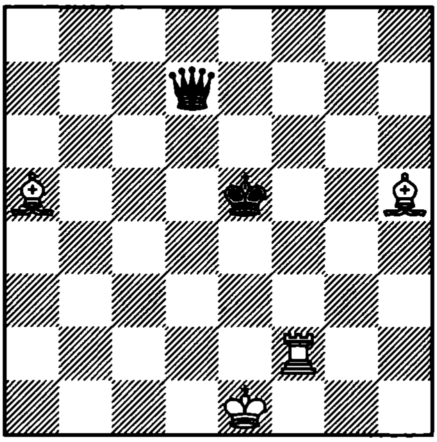

1. ? +–

1205. Rinck
1929

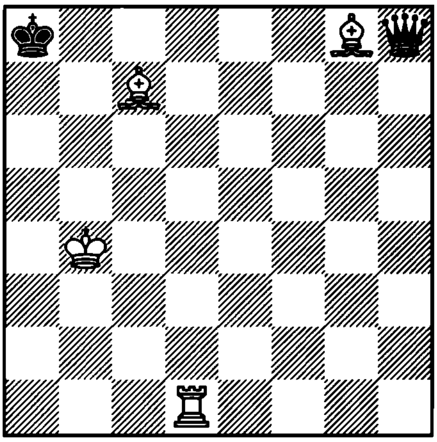

1. ? +–

1206. Rinck
1929

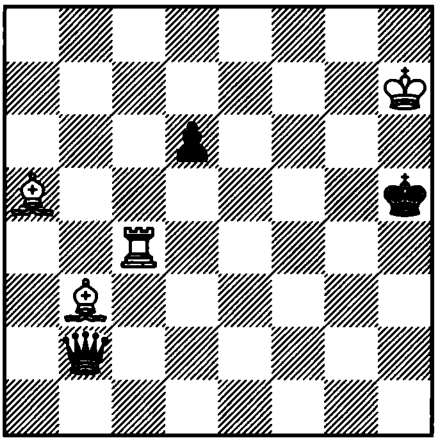

1. ? +–

1207. Boleslavsky
1946

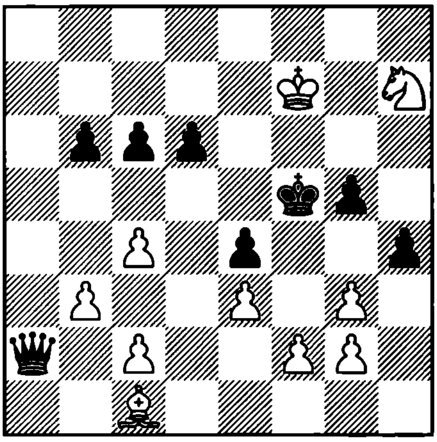

1. ? +−

1208. Efremov
1928

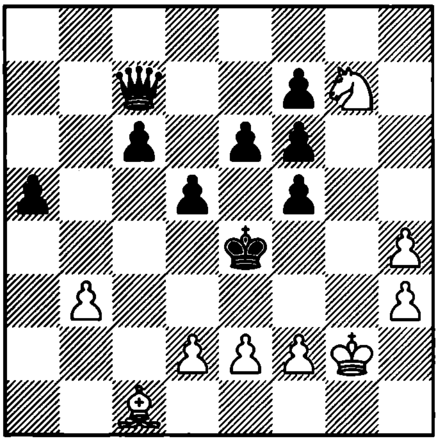

1. ? +−

1209. Rinck
1906

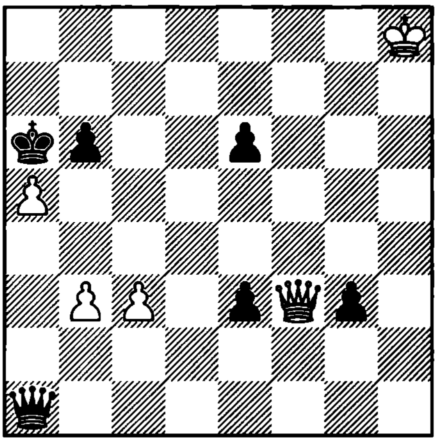

1. ? +−

1210. Rinck
1919

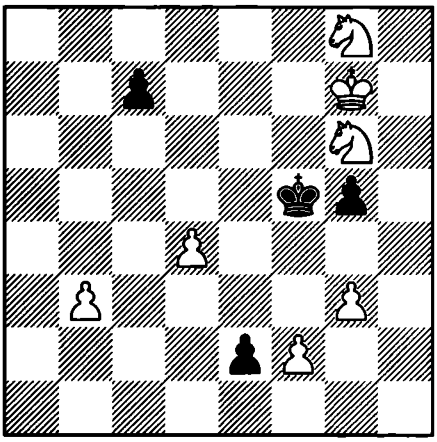

1. ? +−

1211. Rinck
1932

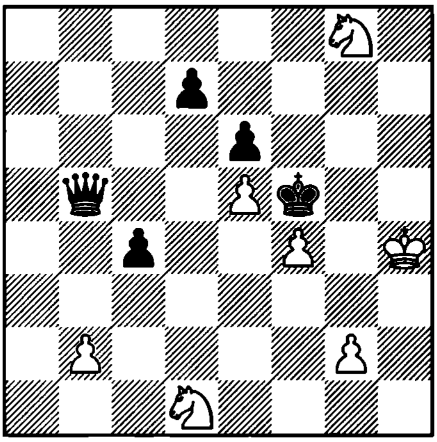

1. ? +−

1212. Rinck
1929

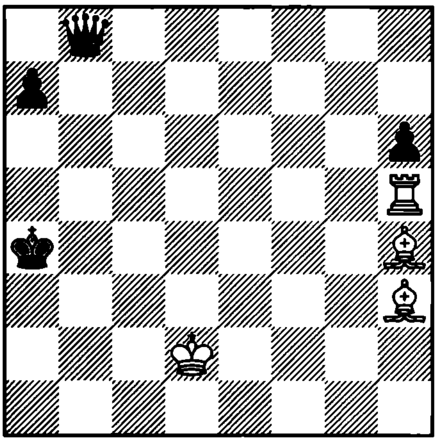

1. ? +−

1213. Rinck
1929

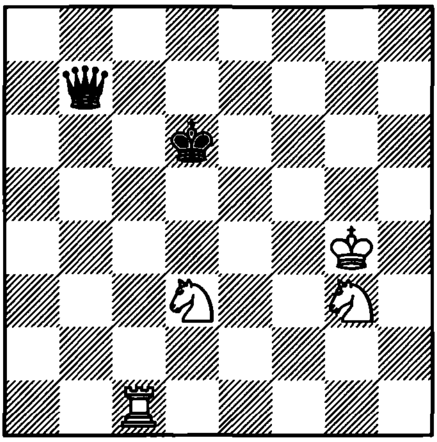

1. ? +–

1214. De Feijter
1936

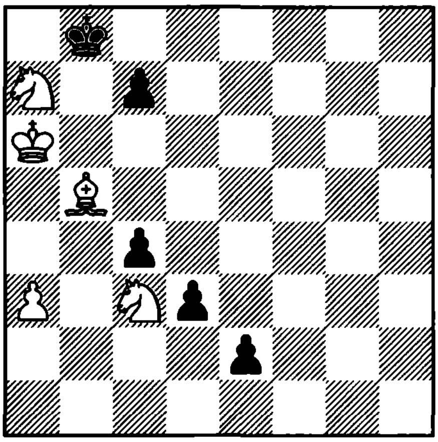

1. ? +–

1215. Rinck
1930

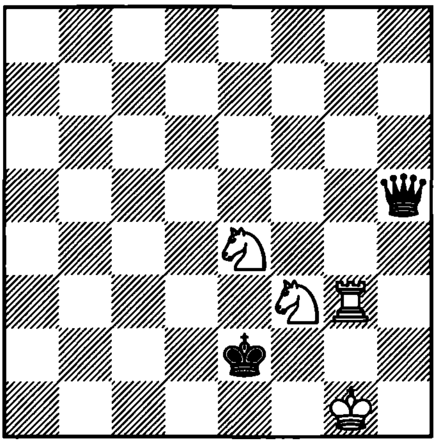

1. ? +–

1216. Rinck
1930

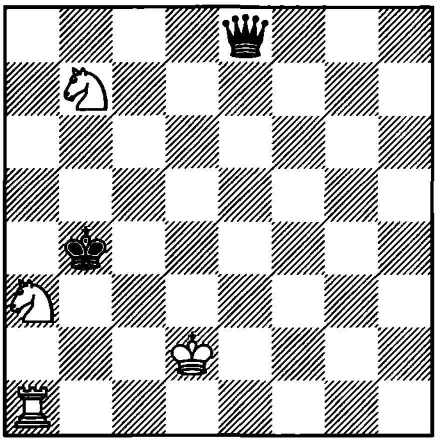

1. ? +–

1217. Rinck
1929

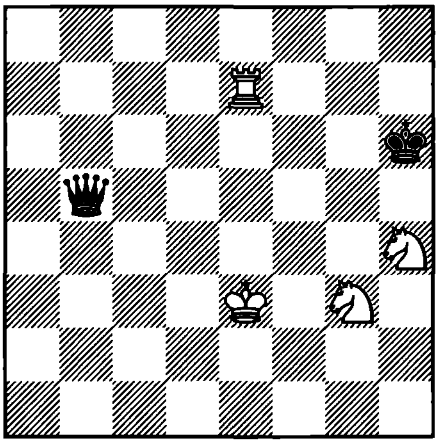

1. ? +–

1218. Rinck
1932

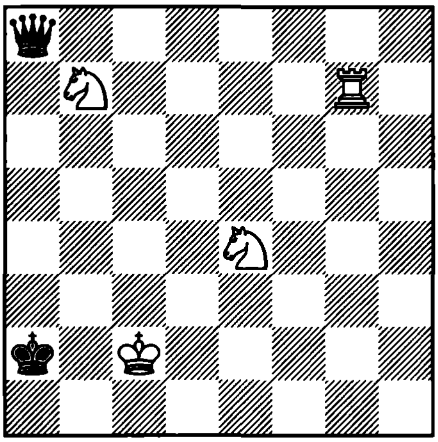

1. ? +–

1219. Rinck
1929

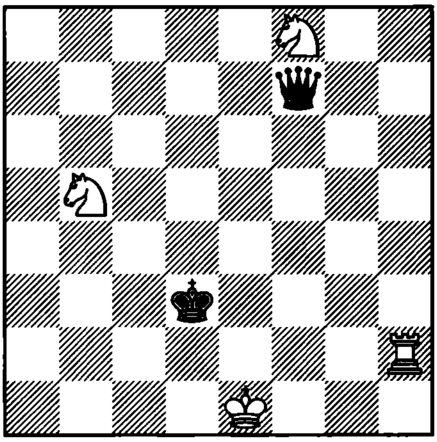

1. ? +–

1220. Rinck
1928

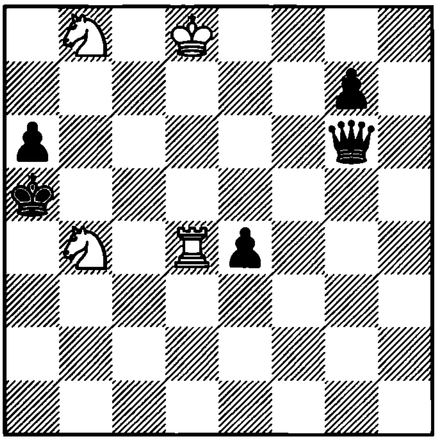

1. ? +–

1221. Rinck
1929

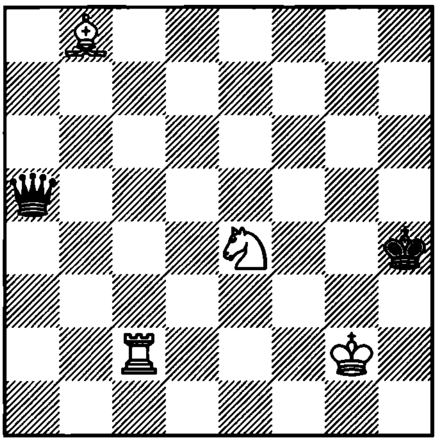

1. ? +–

1222. Rinck
1929

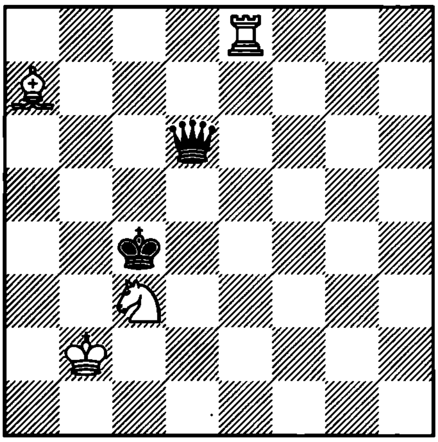

1. ? +–

1223. Rinck
1930

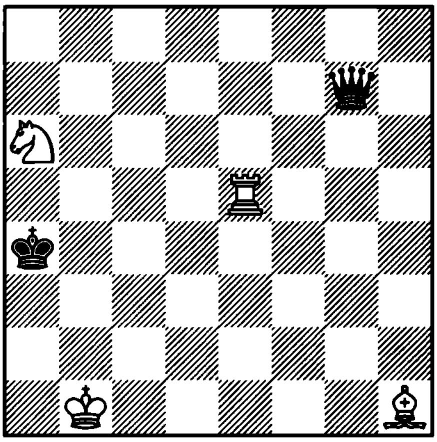

1. ? +–

1224. Rinck
1929

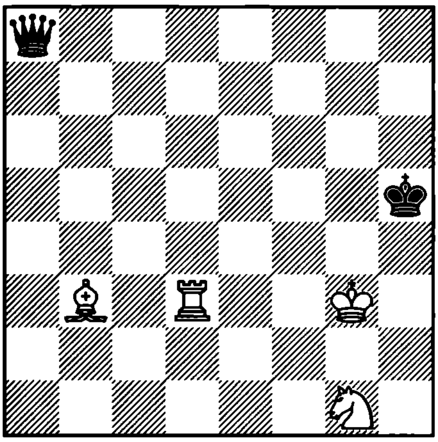

1. ? +–

1225. Rinck
1929

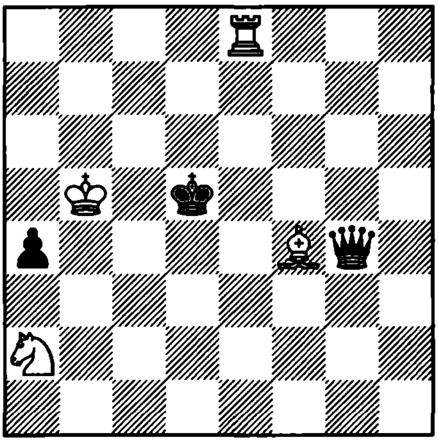

1. ? +−

1226. Rinck
1923

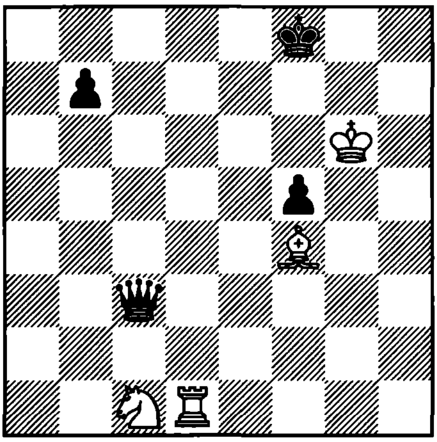

1. ? +−

1227. Rinck
1929

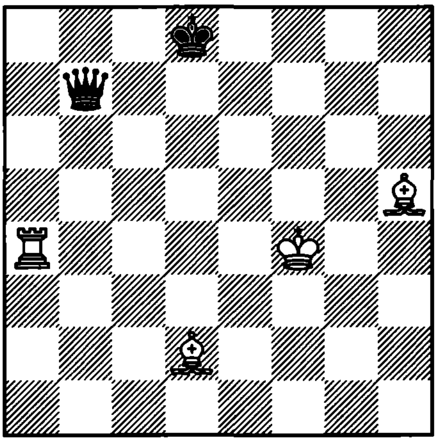

1. ? +−

1228. Rinck
1929

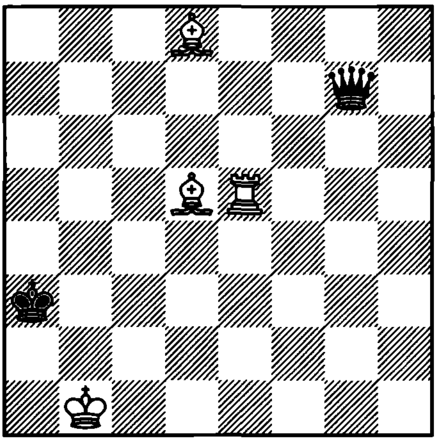

1. ? +−

1229. Rinck
1929

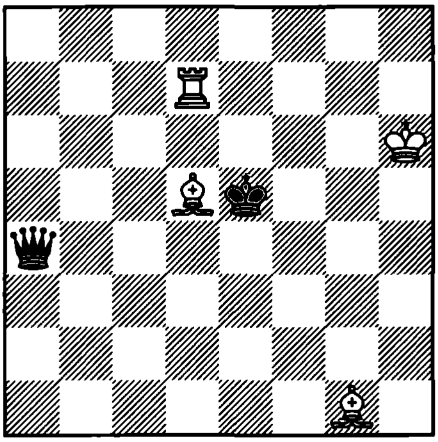

1. ? +−

1230. Rinck
1937

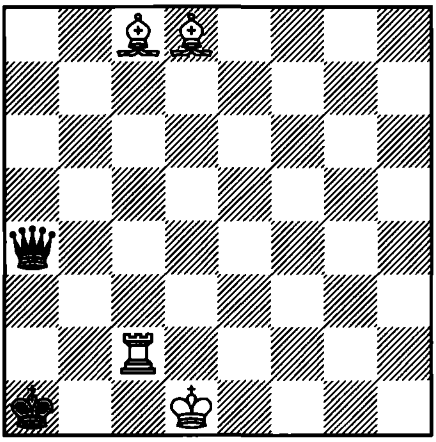

1. ? +−

1231. Benko
1984

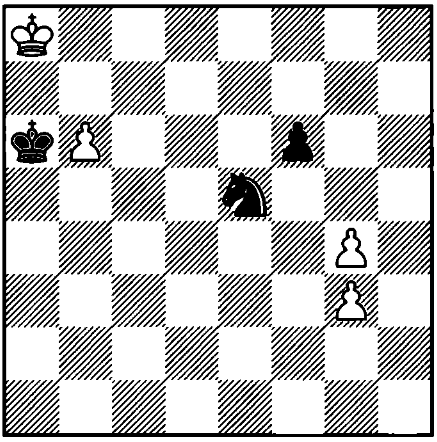

1. ? +–

1232. Zinar
1982

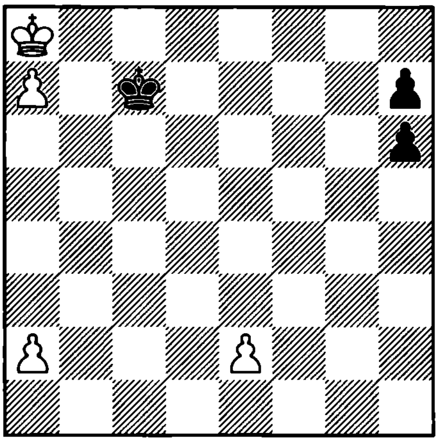

1. ? =

1233. Grigoriev
1929

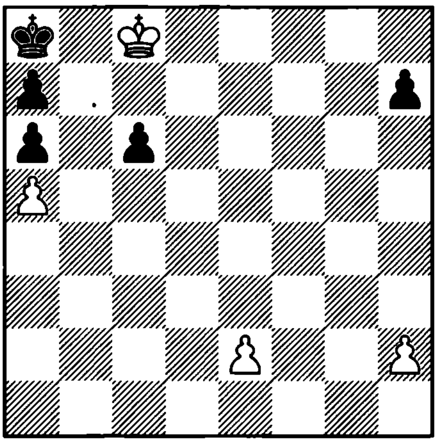

1. ? +–

1234. Kralin
1981

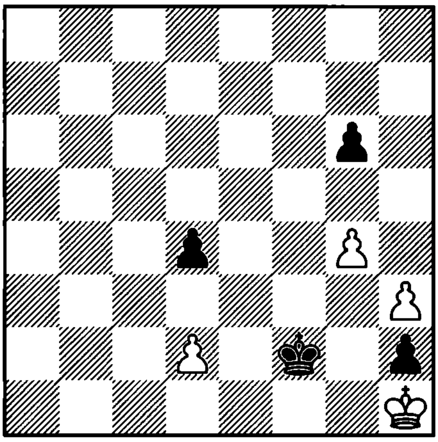

1. ? +–

1235. Troitzky
1924

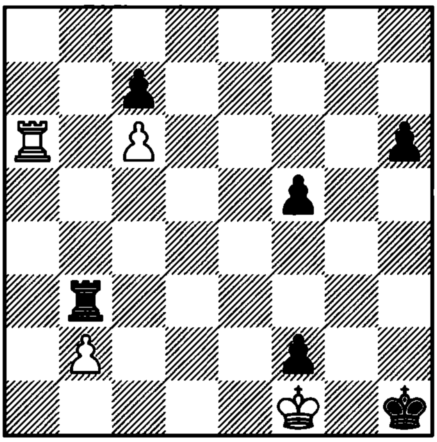

1. ? +–

1236. Troitzky
1938

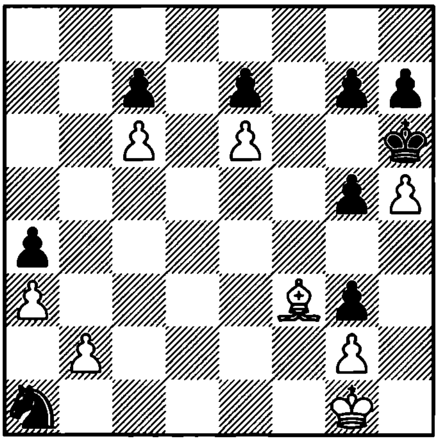

1. ? +–

1237. Ryabinin
1987

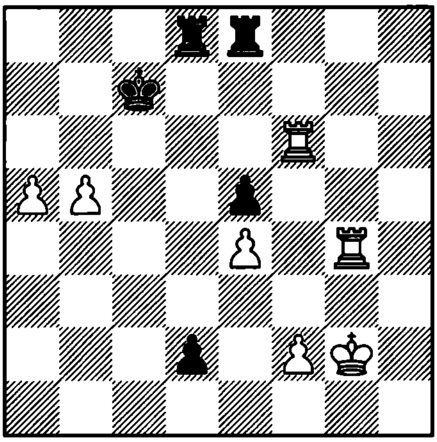

1. ? =

1238. Yates – Alekhine
Kecskemet, 1927

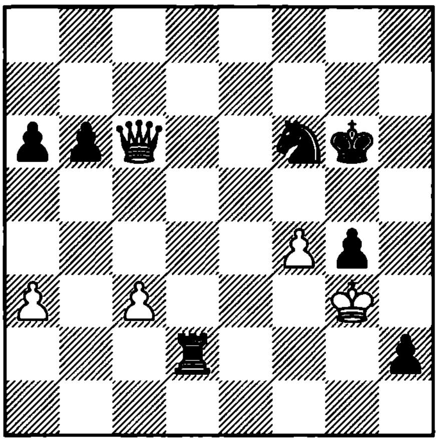

1... ?

1239. Kuznetsov
1969

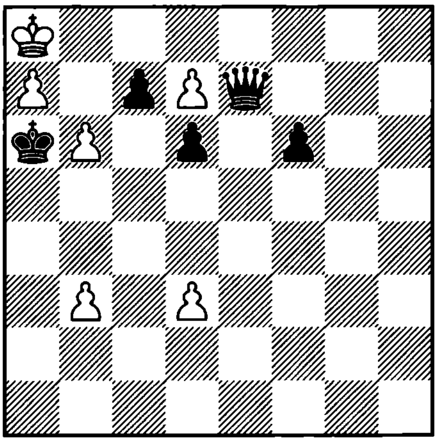

1. ? =

1240. Mugnos
1955

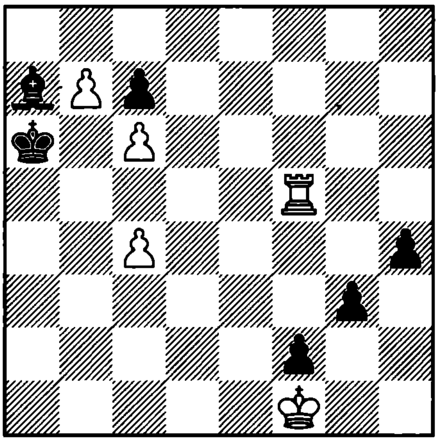

1. ? +–

1241. Todek
1983

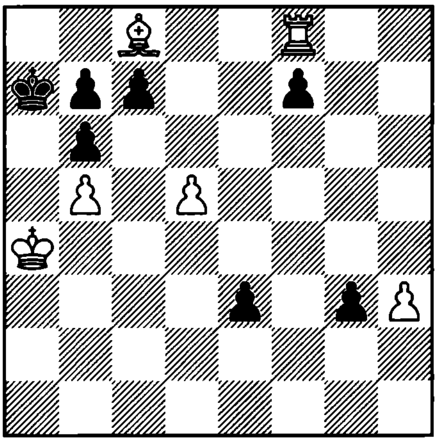

1. ? +–

1242. Varov
1979

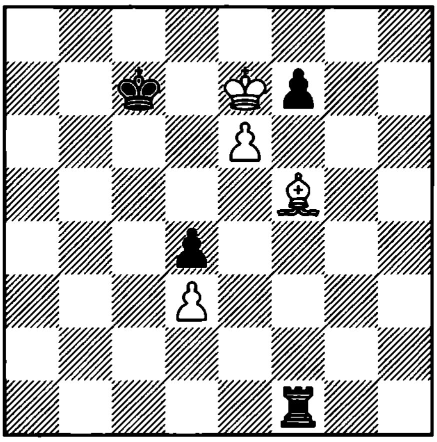

1. ? =

1243. Rinck
1920

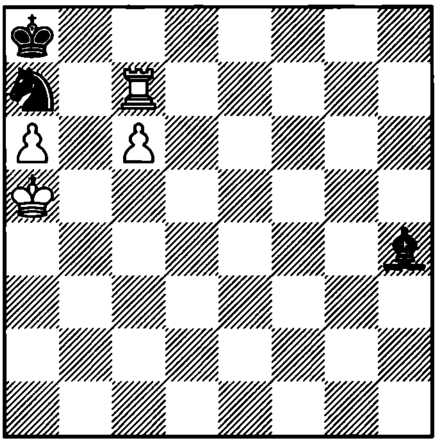

1. ? +−

1244. Troitzky
1930

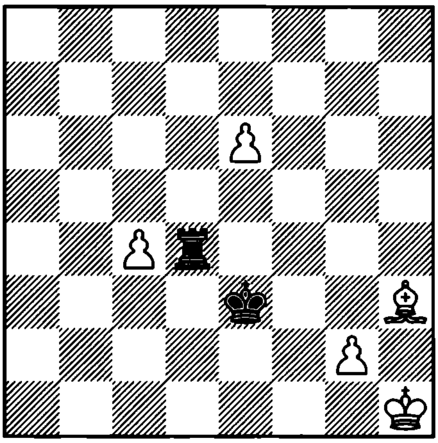

1. ? +−

1245. De Feijter and Kok
1938

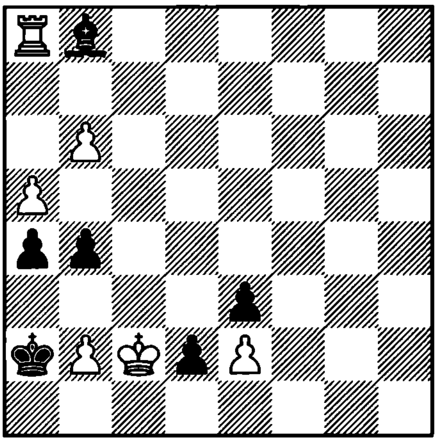

1. ? +−

1246. Troitzky
1924

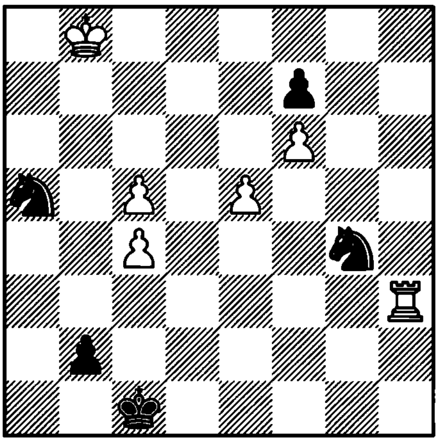

1. ? =

1247. Troitzky
1911

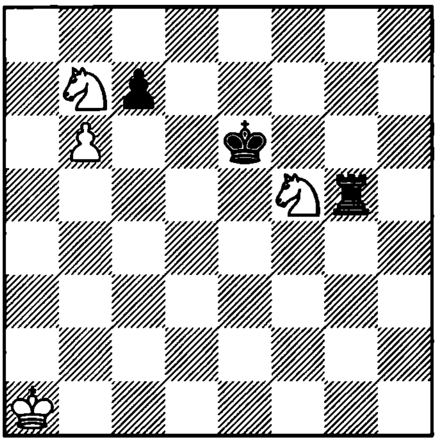

1. ? +−

1248. Kalandadze
1964

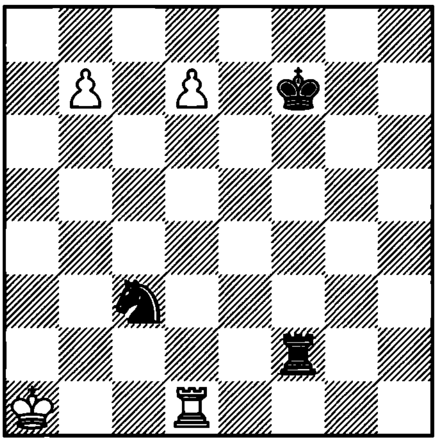

1. ? =

1249. Halski
1982

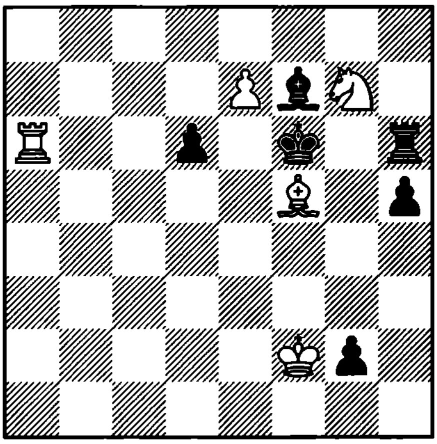

1. ? +−

1250. Prokes
1929

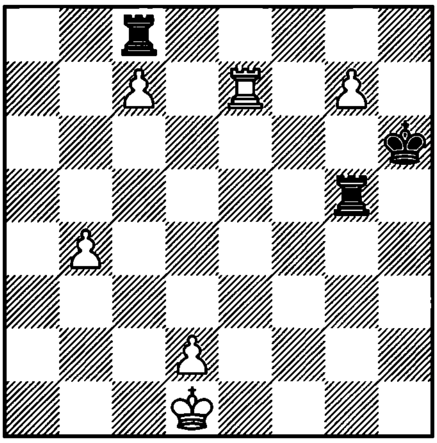

1. ? +−

1251. Vlasenko
1977

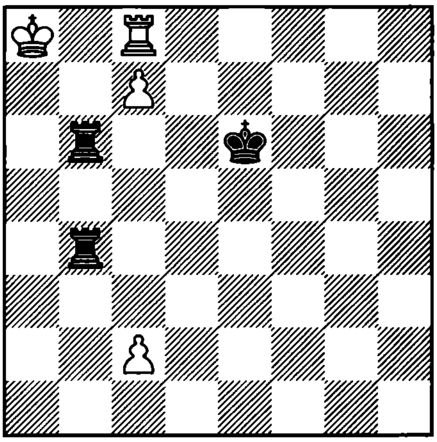

1. ? =

1252. Herbstman and Korolkov
1946

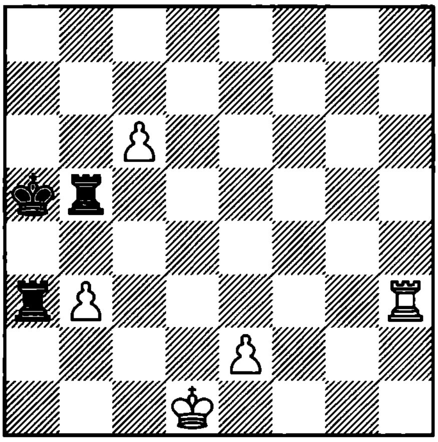

1. ? =

1253. Korolkov
1950

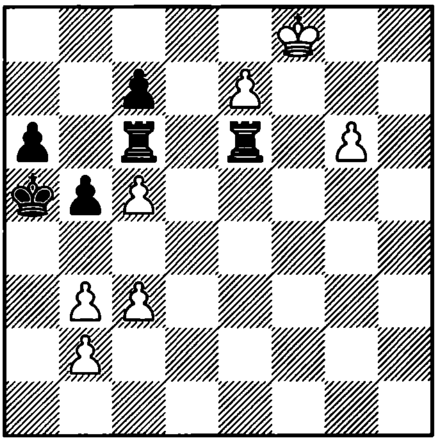

1. ? =

1254. Fritz
1974

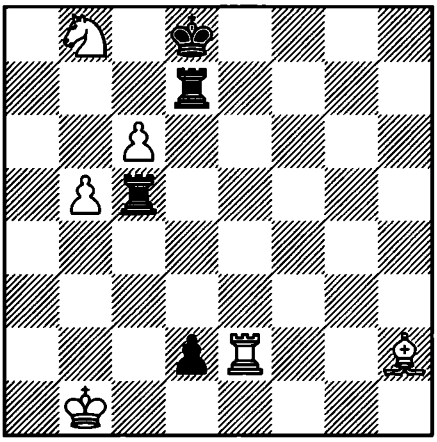

1. ? =

1255. Salkind
1916

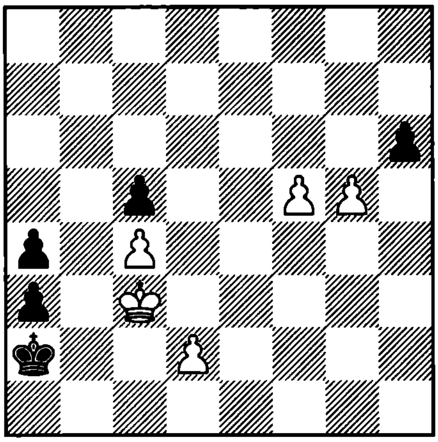

1. ? +–

1256. Lewitt
1917

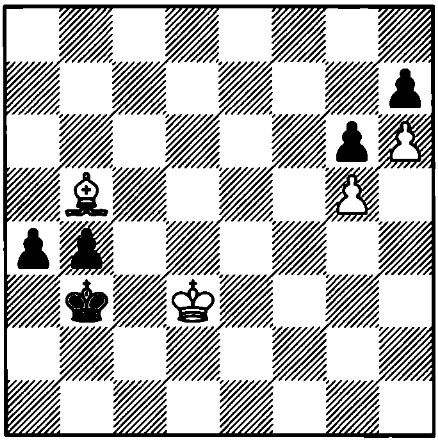

1. ? +–

1257. Van den Ende
1923

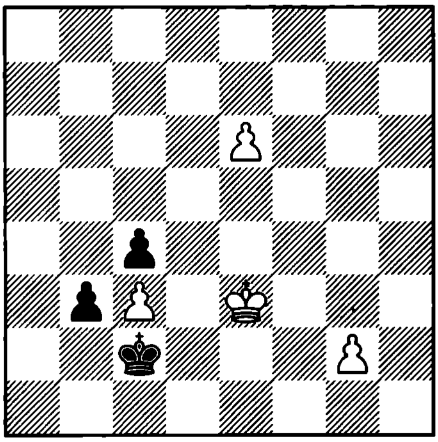

1. ? +–

1258. Gorgiev
1956

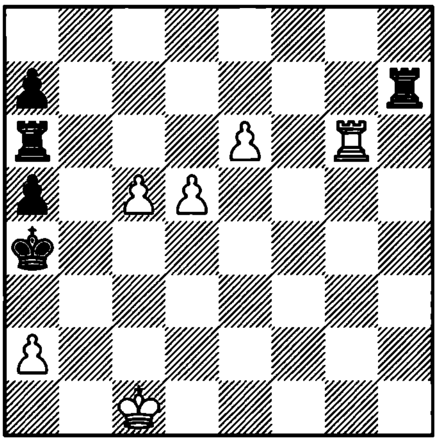

1. ? +–

1259. Somoff Nasimovich
1928

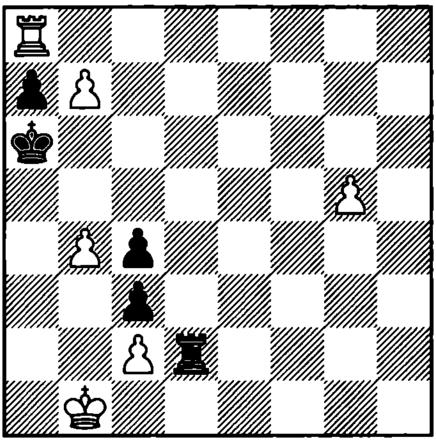

1. ? +–

1260. Troitzky

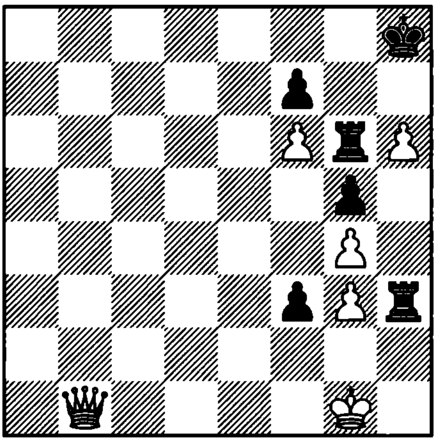

1. ? +–

1261. Kolesnikov
1985

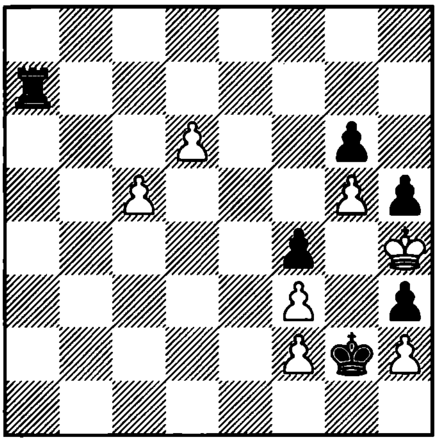

1. ? =

1262. Herland
1924

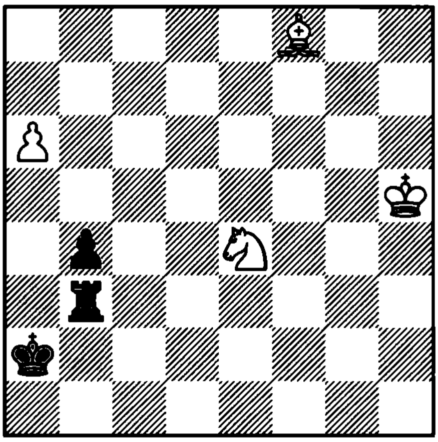

1. ? +–

1263. Rinck
1916

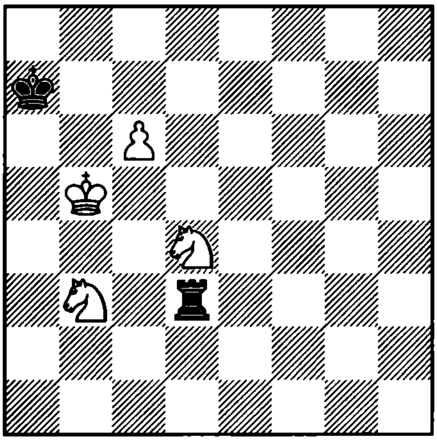

1. ? +–

1264. Klinkov
1967

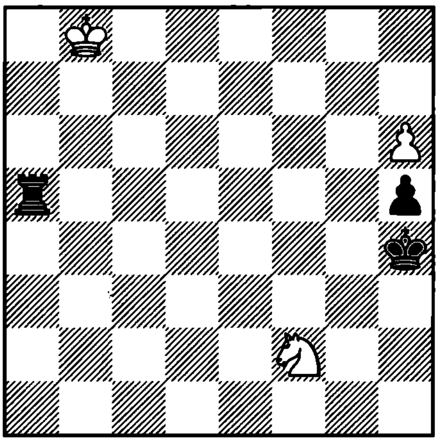

1. ? +–

1265. Troitzky
1929

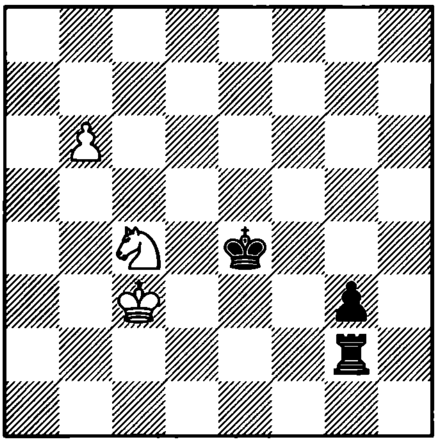

1. ? +–

1266. Troitzky
1925

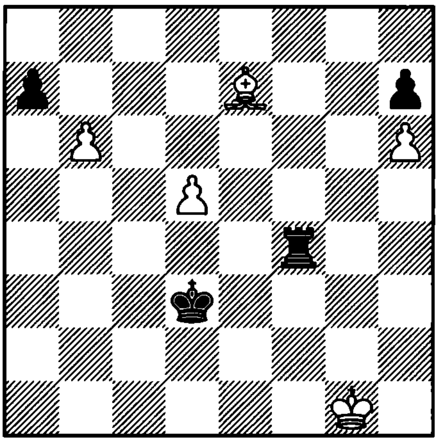

1. ? +–

1267. Timman
1987

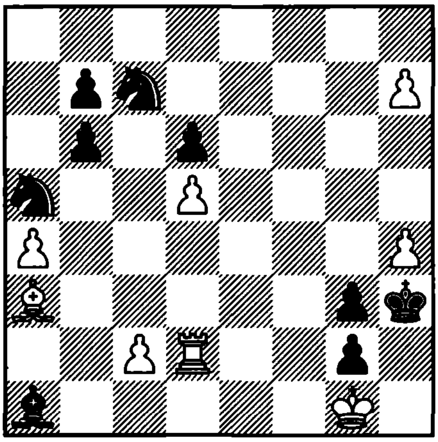

1. ? +−

1268. Petrov
1935

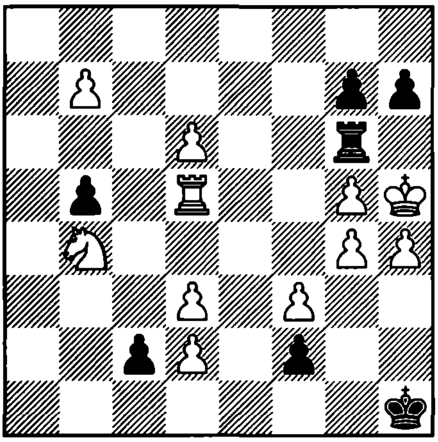

1. ? +−

1269. Duras
1933

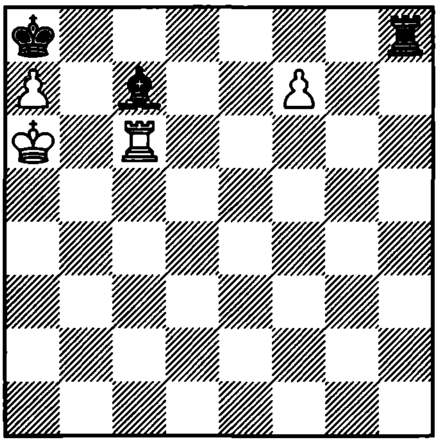

1. ? +−

1270. Gurvich
1928

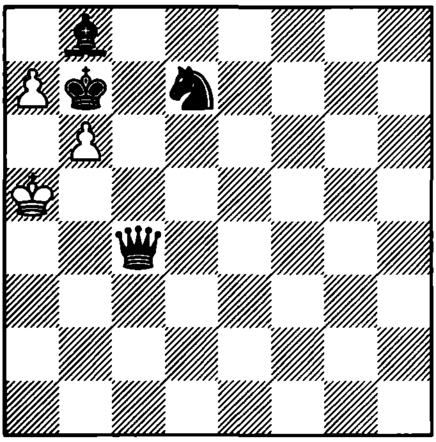

1. ? =

1271. Gorgiev
1929

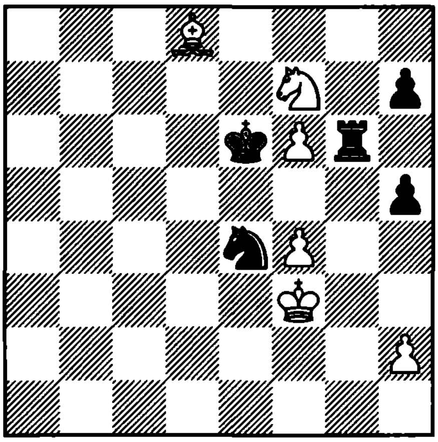

1. ? +−

1272. Kasparian
1929

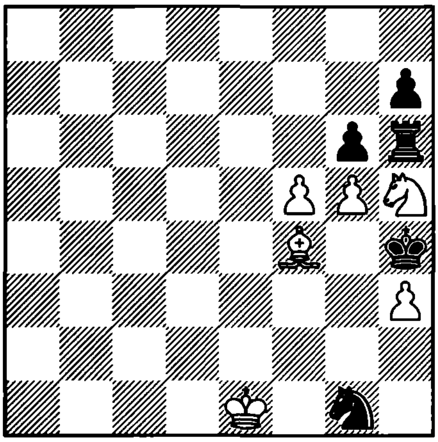

1. ? +−

1273. Mattison
1914

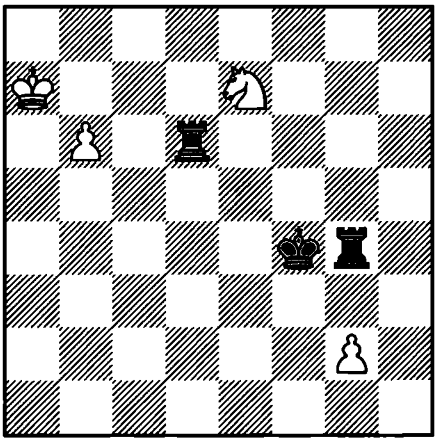

1. ? =

1274. Dedrle
1925

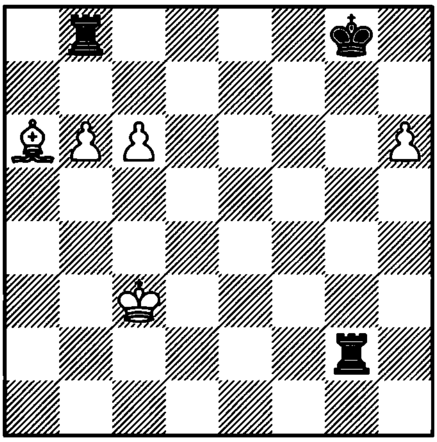

1. ? +–

1275. Maksimovsky
1982

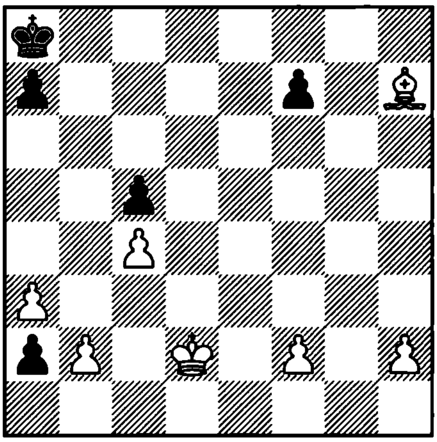

1. ? +–

1276. Kalandadze and Tavariani
1970

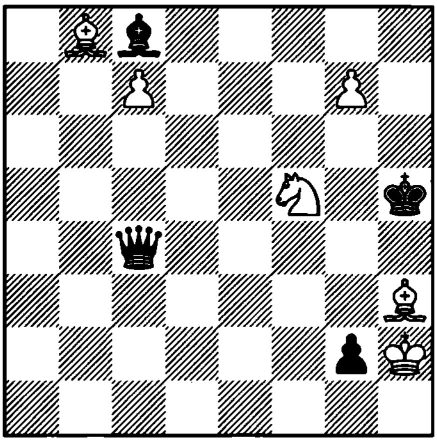

1. ? +–

1277. Smyslov
1976

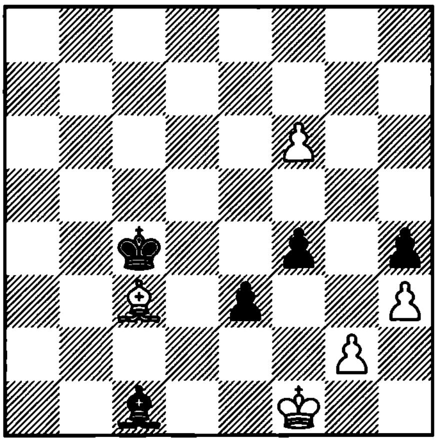

1. ? +–

1278. Zhigis
1928

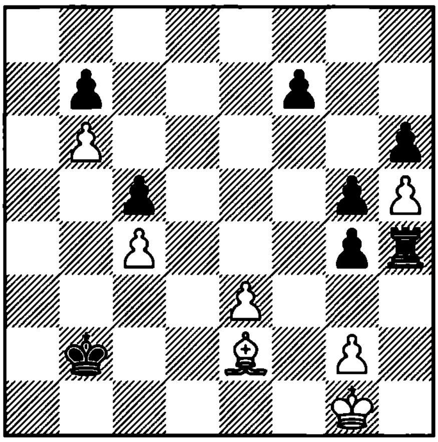

1. ? +–

1279. Slepjan
1982

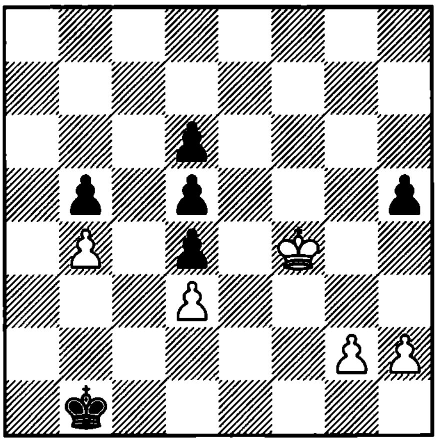

1. ? +–

1280. De Feijter
1934

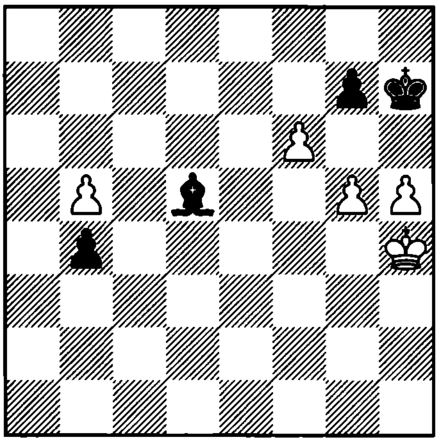

1. ? +–

1281. Zinar
1978

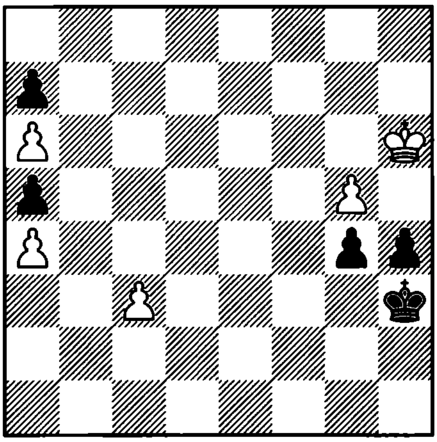

1. ? +–

1282. Herbstman
1931

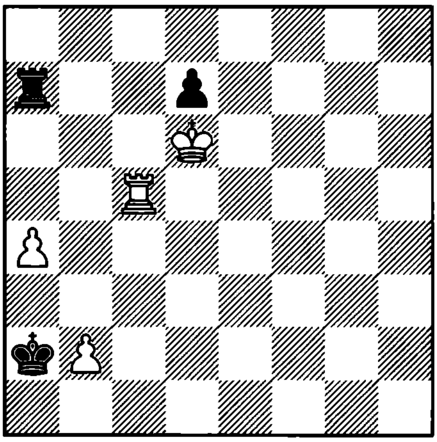

1. ? +–

1283. Prokes
1950

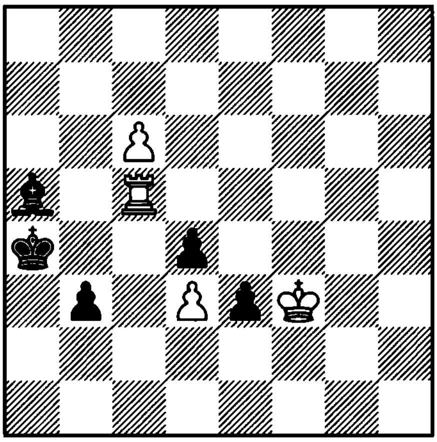

1. ? +–

1284. V. Platov and M. Platov
1914

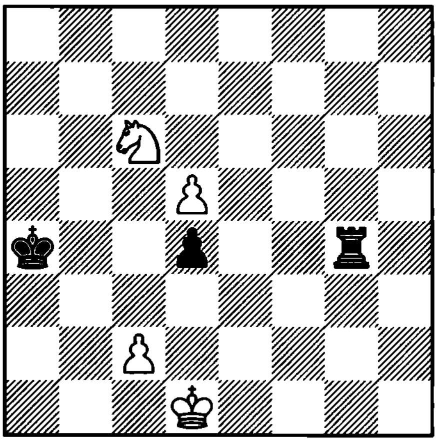

1. ? +–

1285. Herbstman
1932

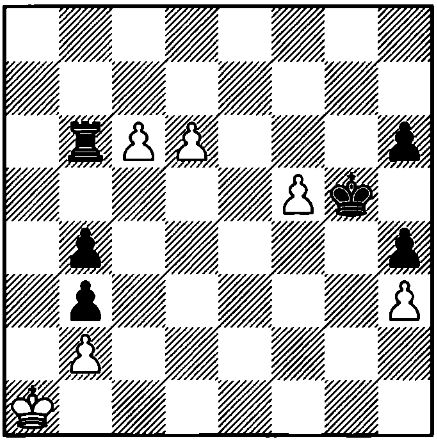

1. ? +–

1286. Reichhelm
1887

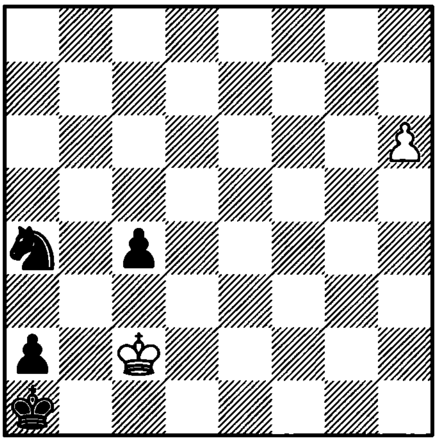

1. ? +–

1287. Rinck
1932

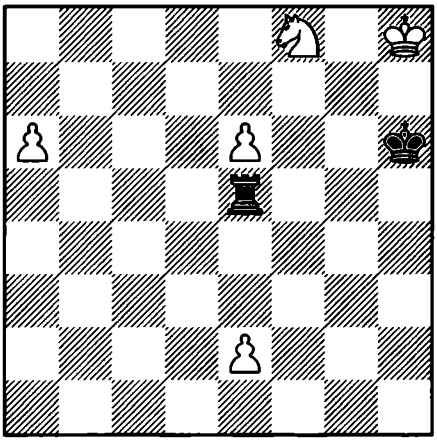

1. ? +–

1288. Calvi
1836

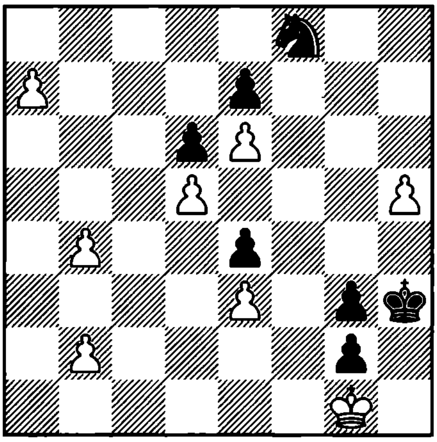

1. ? +–

1289. Rinck
1931

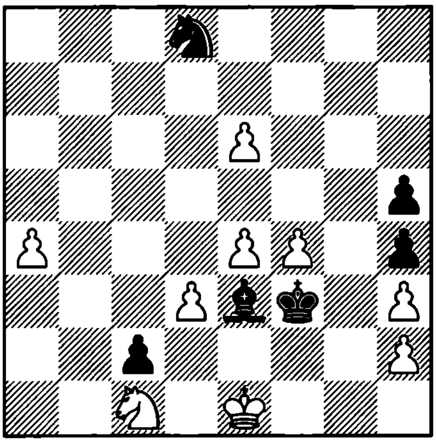

1. ? +–

1290. Troitzky
1925

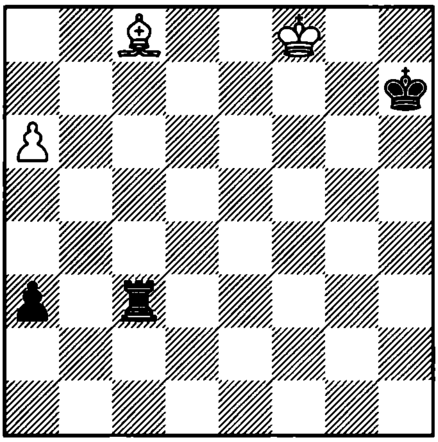

1. ? +–

1291. Troitzky
1913

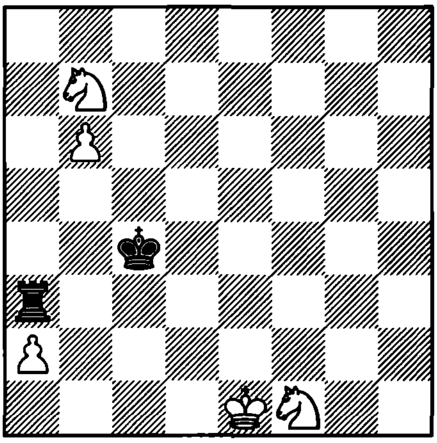

1. ? +–

1292. De Feijter
1936

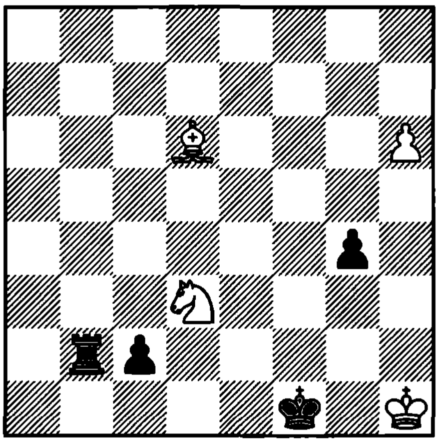

1. ? +–

1293. Heuacker
1935

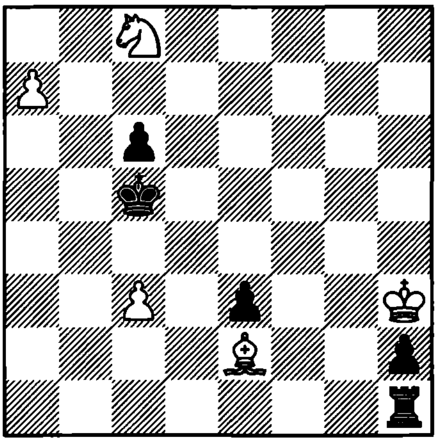

1. ? +–

1294. Solovieff
1929

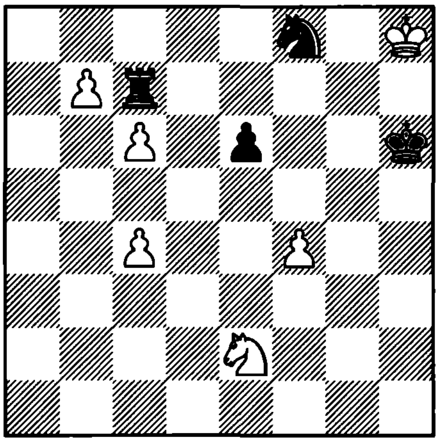

1. ? +–

1295. Rinck
1932

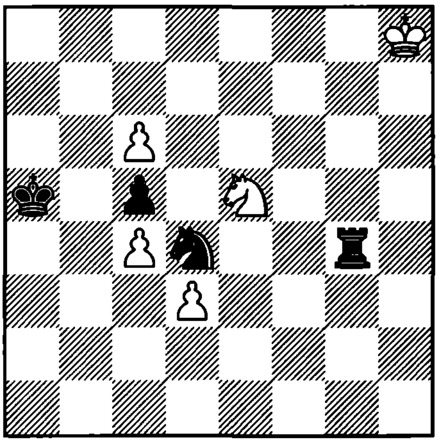

1. ? +–

1296. Bent
1982

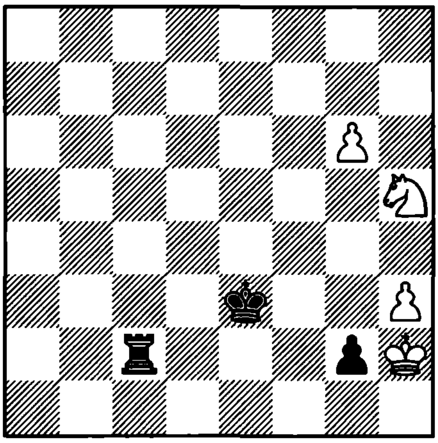

1. ? +–

1297. Belokon and Dolgov and Samilo
1975

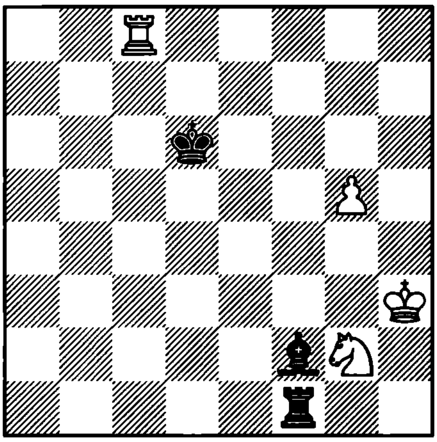

1. ? +−

1298. Kalandadze
1978

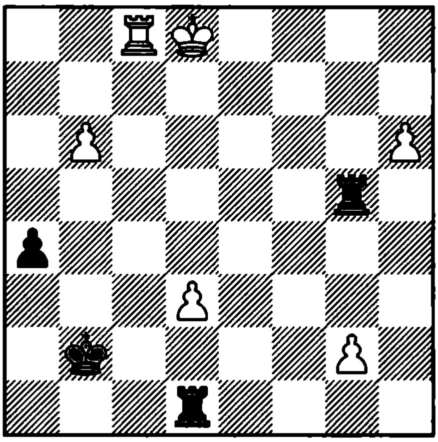

1. ? +−

1299. Kalandadze
1978

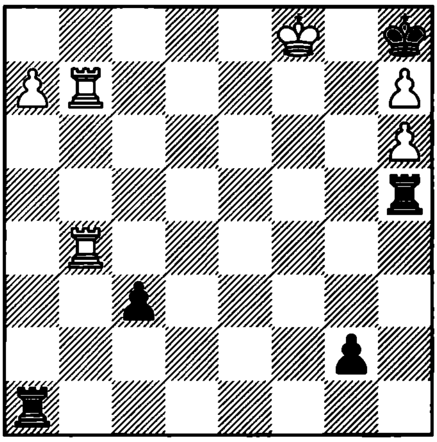

1. ? +−

1300. Kubbel
1940

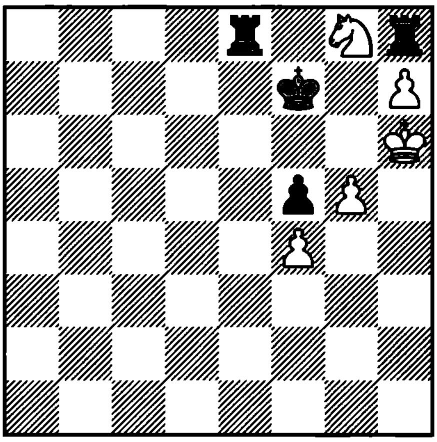

1. ? +−

1301. Salkind
1928

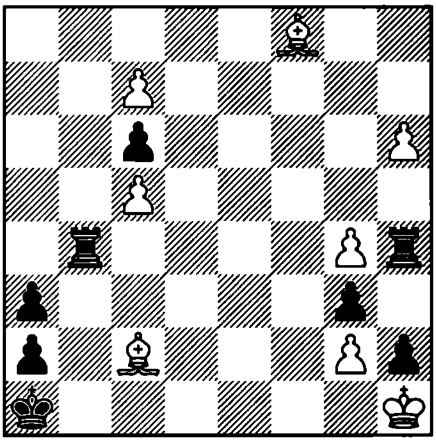

1. ? +−

1302. Zemlyansky
1977

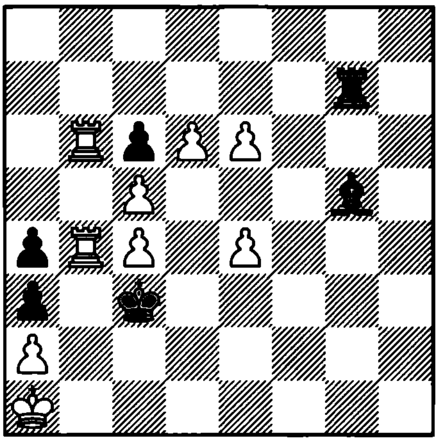

1. ? +−

VARIOUS PIECE PROMOTIONS (1303–1326)

1303. Katetov
1936

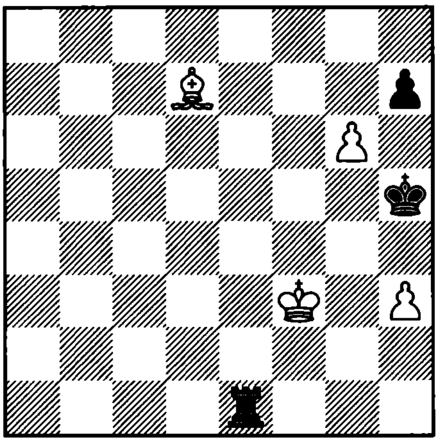

1. ? +–

1304. Costeff
1981

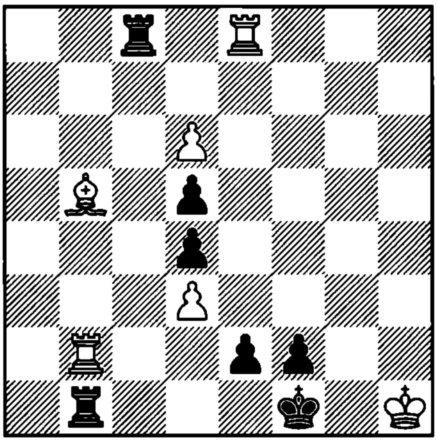

1. ? +–

1305. Troitzky
1923

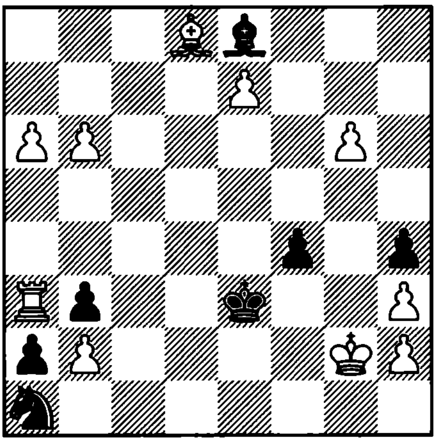

1. ? +–

1306. Costeff
1981

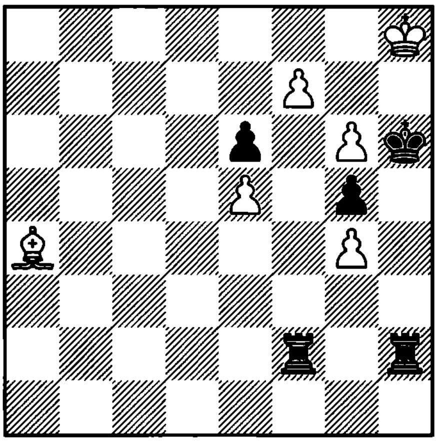

1. ? +–

1307. Kondratiev
1977

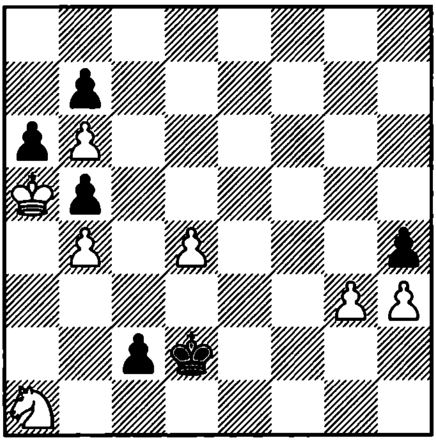

1. ? +–

1308. Yakimchik
1955

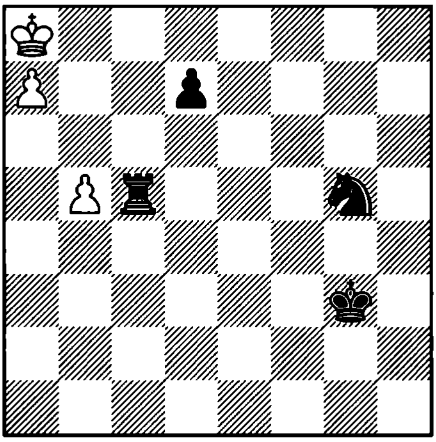

1. ? =

1309. Costeff
1986

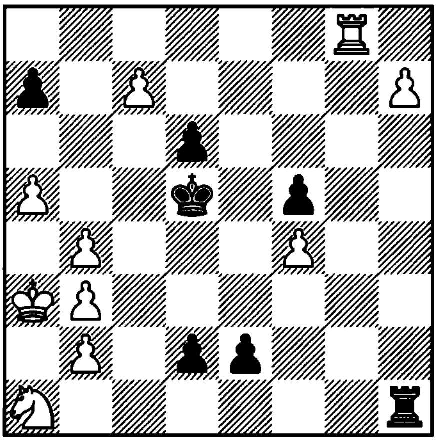

1. ? +–

1310. Zinar
1986

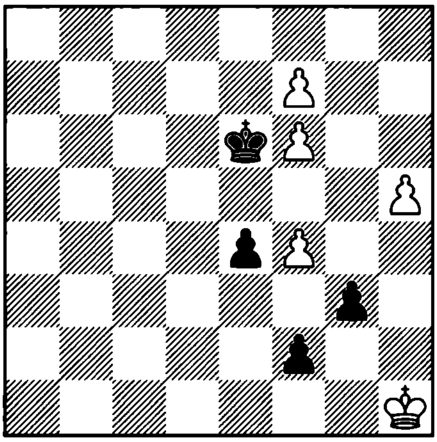

1. ? +–

1311. Zinar
1986

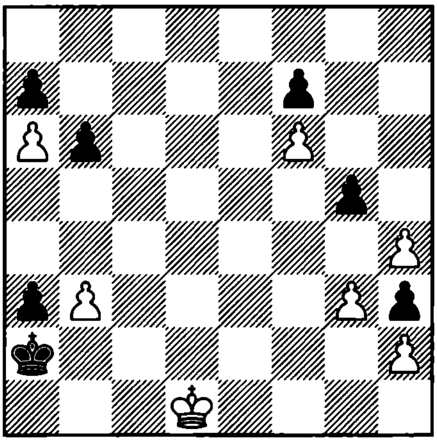

1. ? +–

1312. Rinck
1931

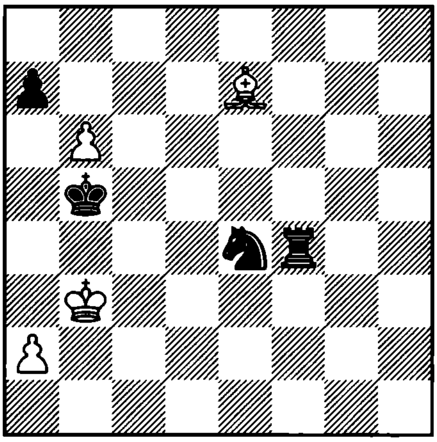

1. ? +–

1313. Nadareishvili
1970

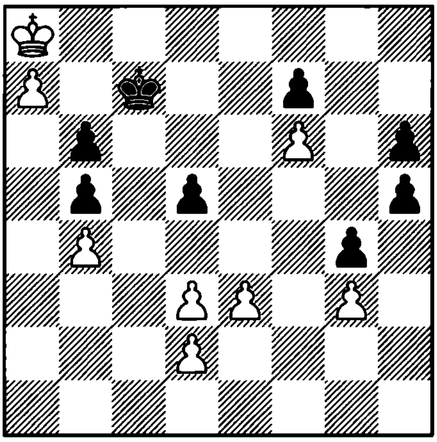

1. ? =

1314. Kubbel
1928

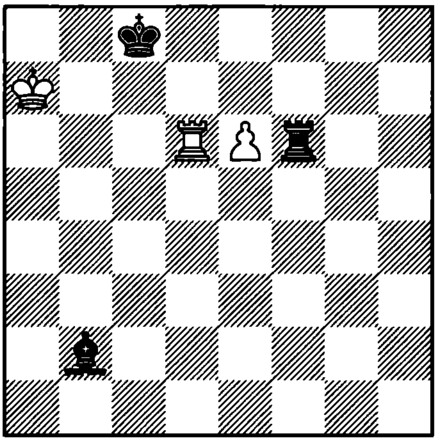

1. ? +–

1315. Liburkin
1930

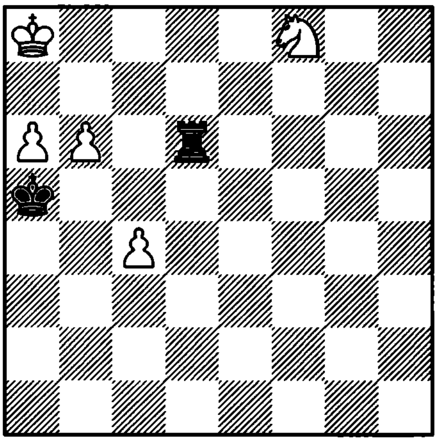

1. ? +–

1316. Bron
1977

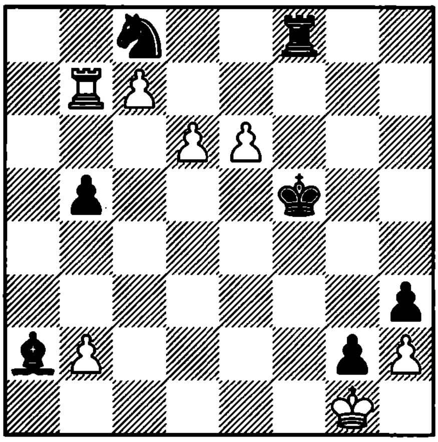

1. ? +–

1317. Kaminer
1926

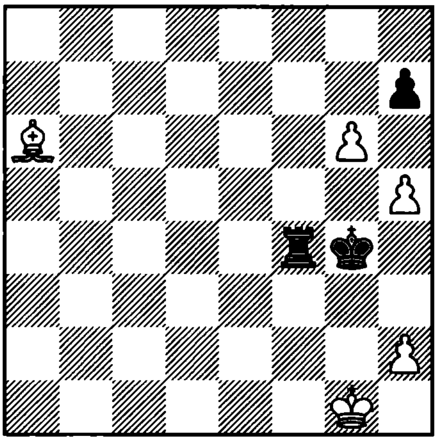

1. ? +–

1318. Maksimovsky
1980

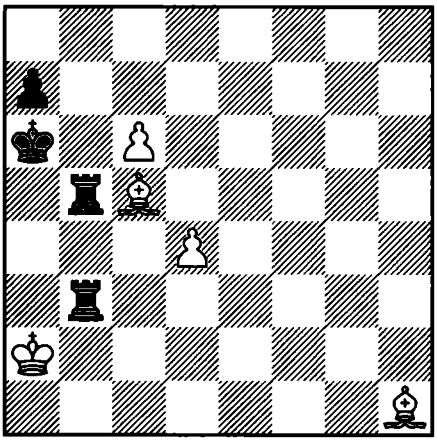

1. ? +–

1319. Prigunov
1984

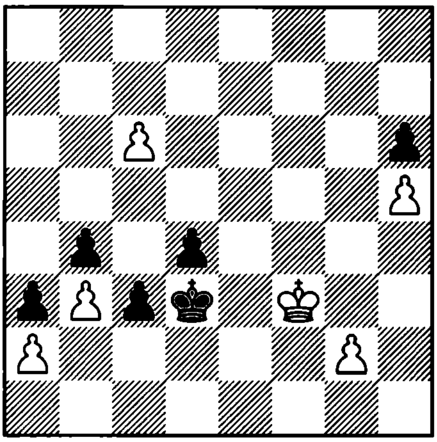

1. ? +–

1320. Liburkin
1931

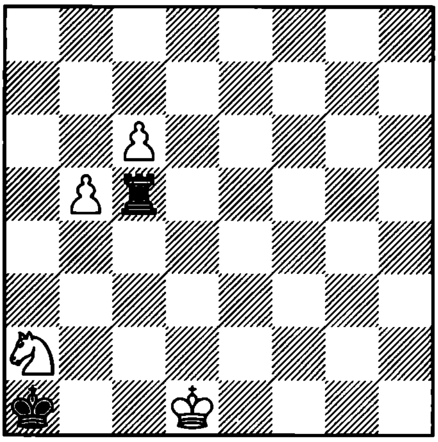

1. ? +–

1321. Afek
1988

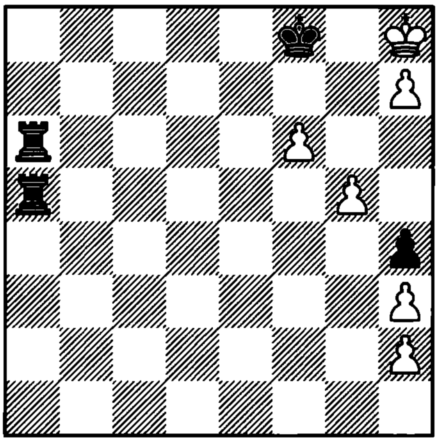

1. ? =

1322. Kramer
1933

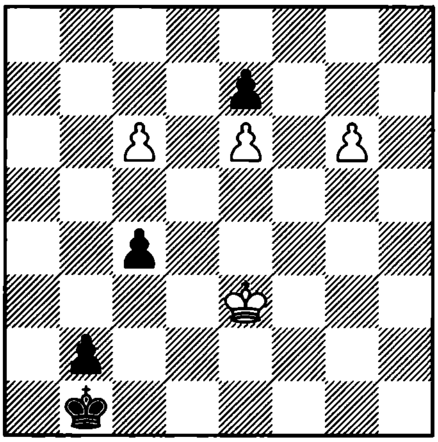

1. ? +–

1323. Bordeniuk
1978

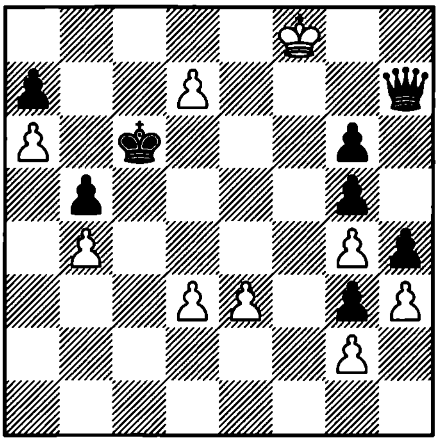

1. ? +–

1324. Costeff
1986

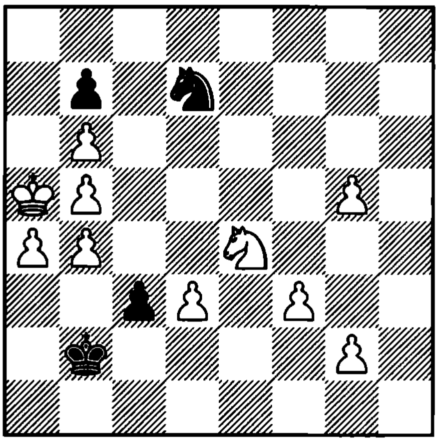

1. ? +–

1325. Rusinek
1971

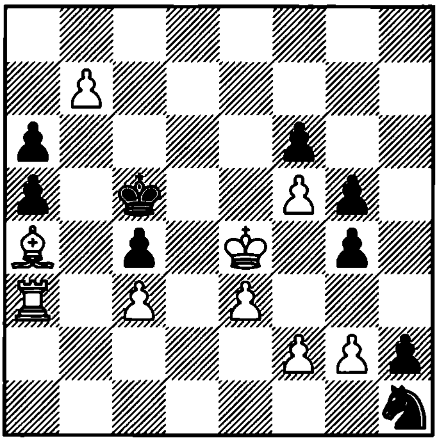

1. ? +–

1326. Makletsov
1976

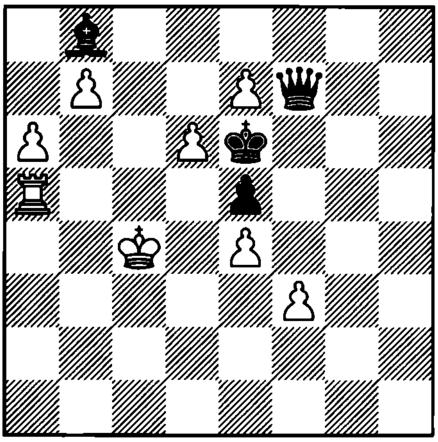

1. ? +–

1327. Dahlin
1986

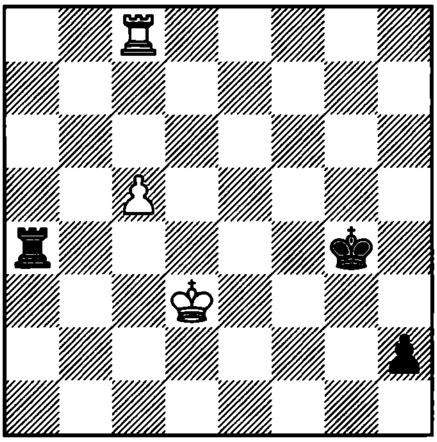

1. ? =

1328. Zedek
1923

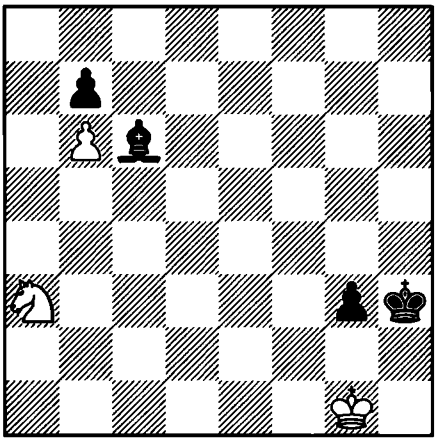

1. ? =

1329. Sax – M. Gurevich
Manila, 1990

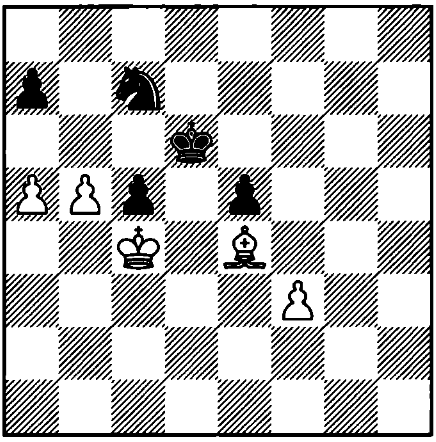

1... ?

1330. Yudasin – Van der Sterren
Biel, 1993

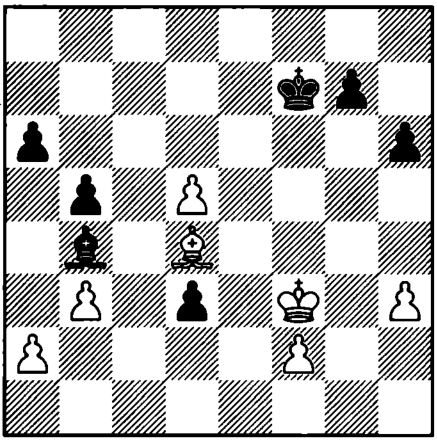

1... ?

1331. Karpov – Bareev
Tilburg, 1991

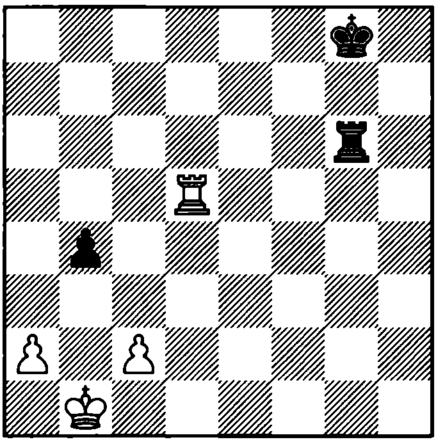

1... ?

1332. Gaft – Nadanian
corr. , 1991

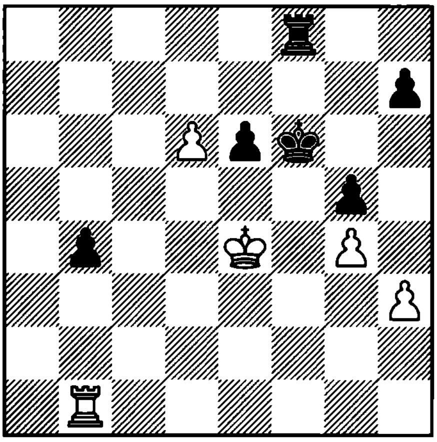

1... ?

1333. Wahls – Kovalev
Hamburg, 1993

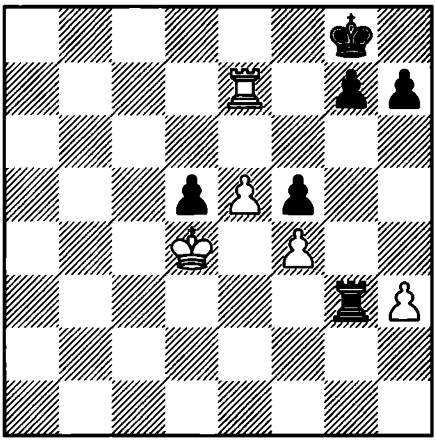

1... ?

1334. Topalov – Lautier
Las Palmas, 1994

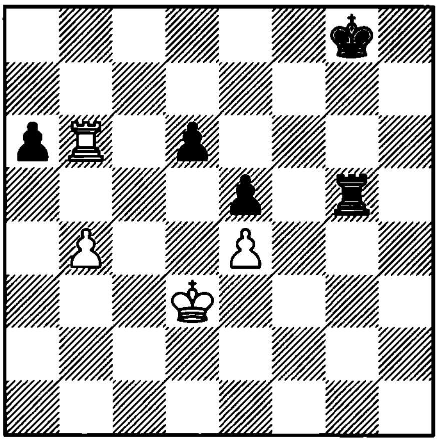

1... ?

1335. Smagin – Dvoiris
Novgorod, 1995

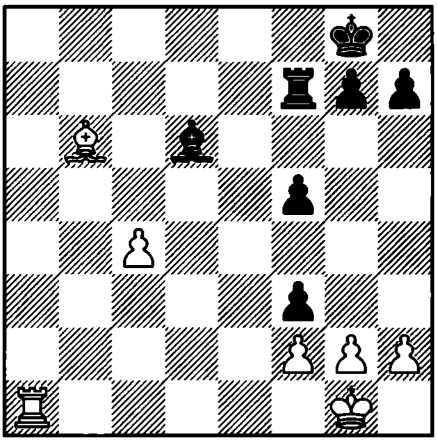

1... ?

1336. Chandler – Ivanchuk
Reykjavik, 1991

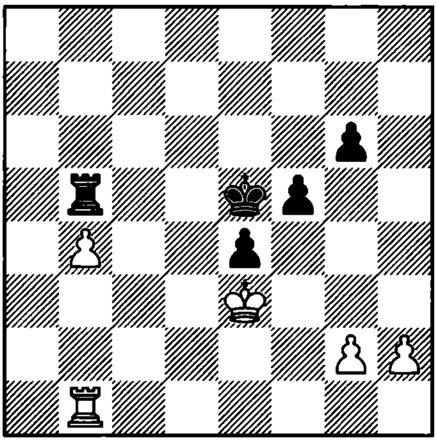

1. ?

1337. Dreev – Bareev
Wijk aan Zee, 1995

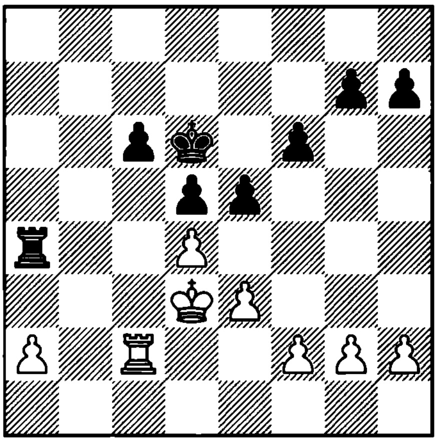

1. ?

1338. Van der Sterren – Hector
Antwerpen, 1994

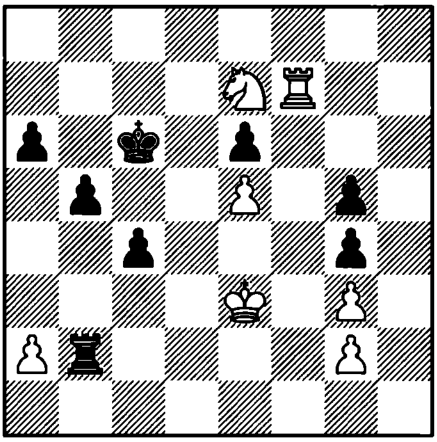

1... ?

1339. Azmaiparashvili – Alterman
Struga, 1995

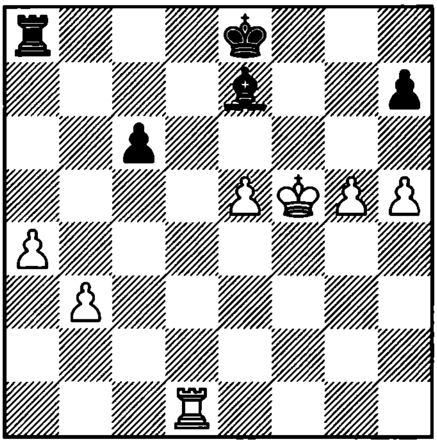

1... ?

1340. Wolff – Christiansen
San Francisco, 1992

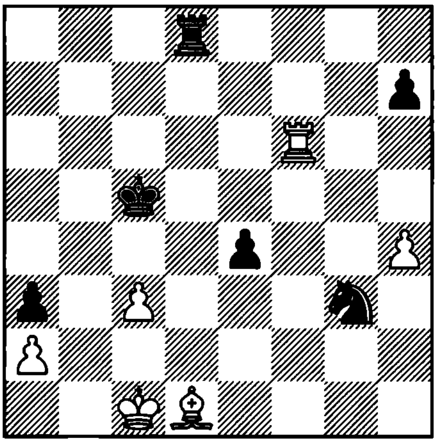

1. ?

1341. Spassky – J. Polgar
Budapest, 1993

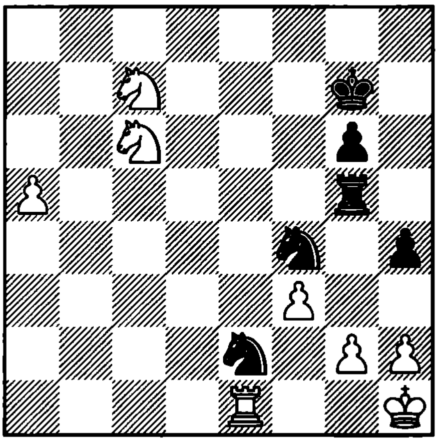

1... ?

1342. Kosic – Stoica
Eforie-Nord, 1988

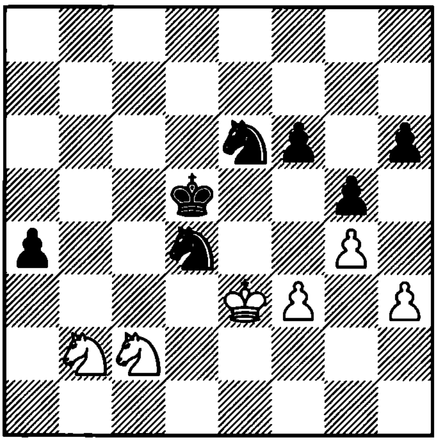

1. ?

1343. Rozentalis – Savchenko
Tbilisi, 1989

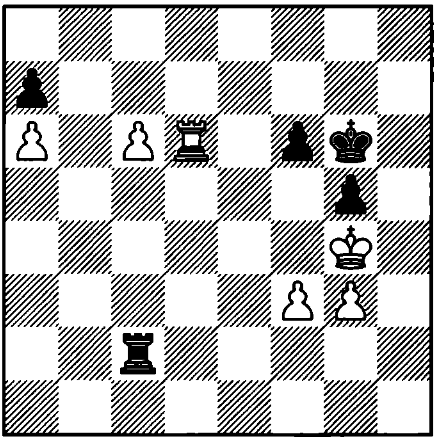

1... ?

1344. Sahu – Gufeld
Calcutta, 1990

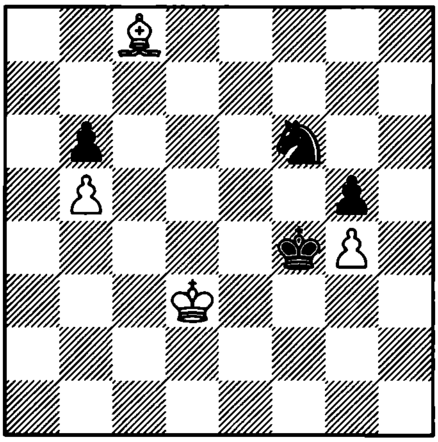

1. ?

1345. Howell – Petursson
Hafnarfirdi, 1992

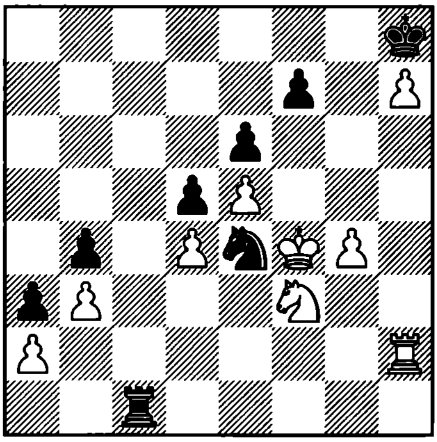

1. ?

1346. Meulders – Martens
Holland, 1992

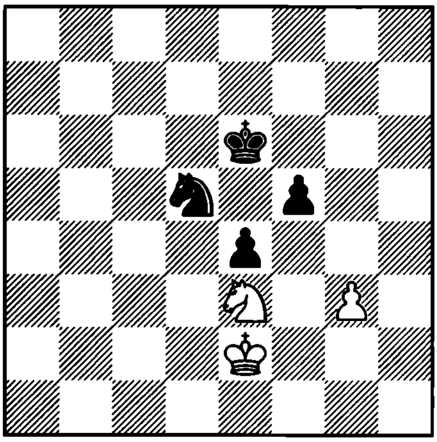

1. ?

1347. Savchenko – Legky
SU, 1988

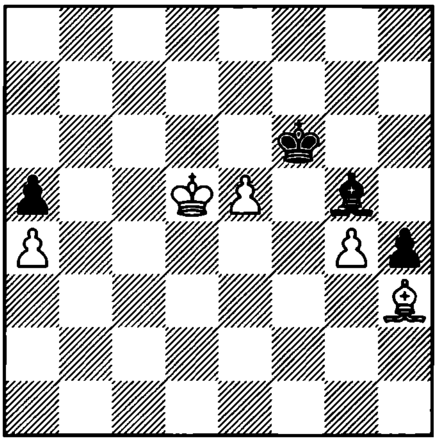

1... ?

1348. Istratescu – I. Zaitsev
Bucharest, 1993

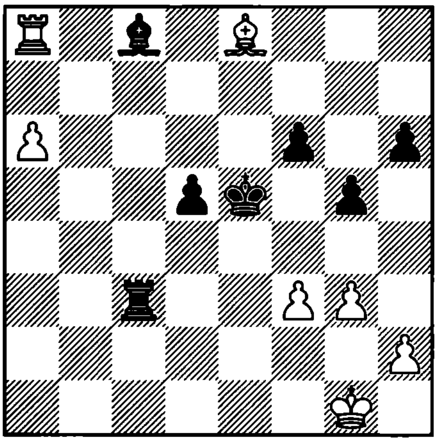

1... ?

1349. Naumann – Istratescu
Halle, 1995

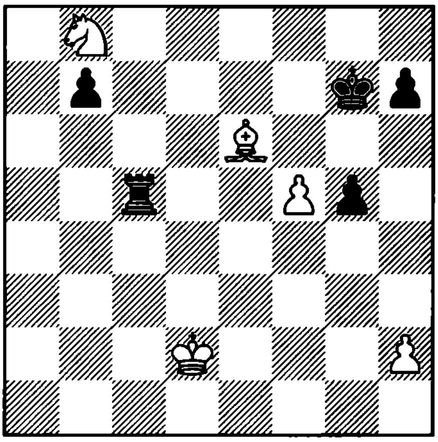

1... ?

1350. Azmaiparashvili – Topalov
Burgas, 1994

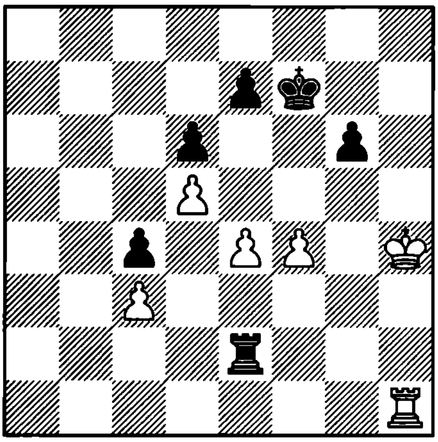

1. ?

1351. Korn
1943

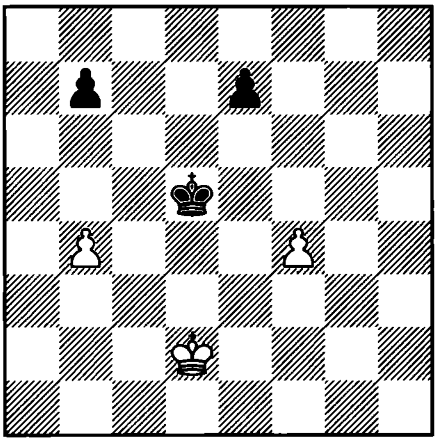

1. ? =

1352. Grigoriev
1935

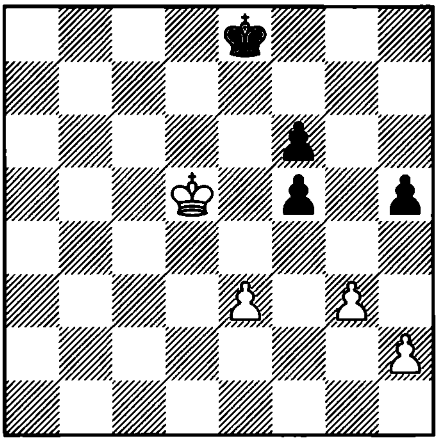

1... ? =

1353. G. Timoshenko – Dvoretzky
SU, 1987

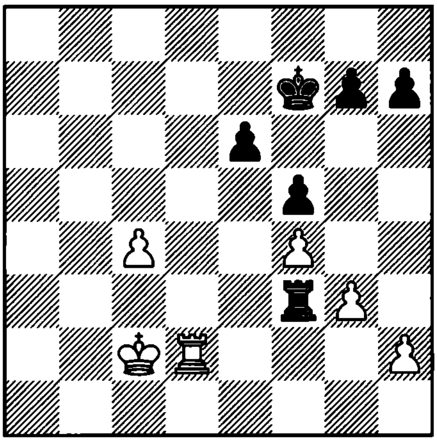

1... ?

1354. Khenkin – Shpilker
SU, 1987

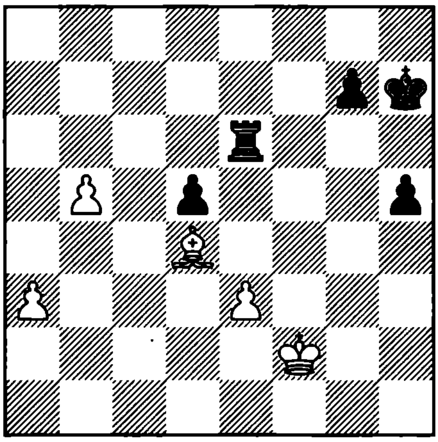

1... ?

1355. Tukmakov – Lputian
SU, 1987

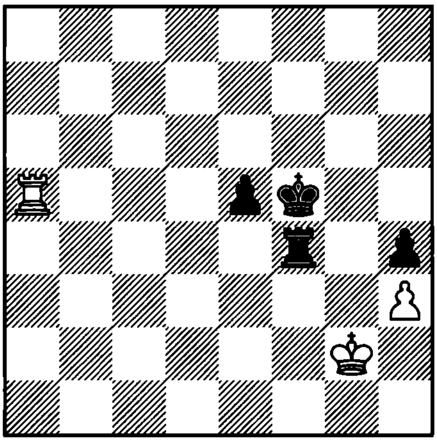

1. ?

1356. Tiviakov – Sichinava
SU, 1987

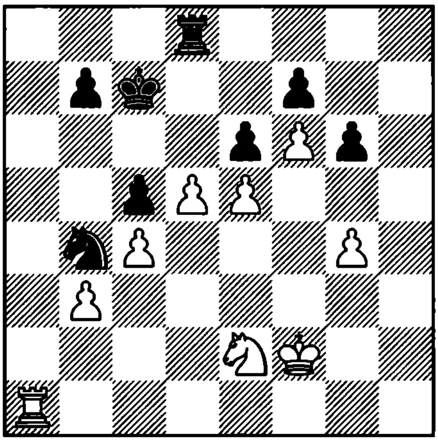

1... ?

1357. Armas – Dedes
Kastel Stari, 1988

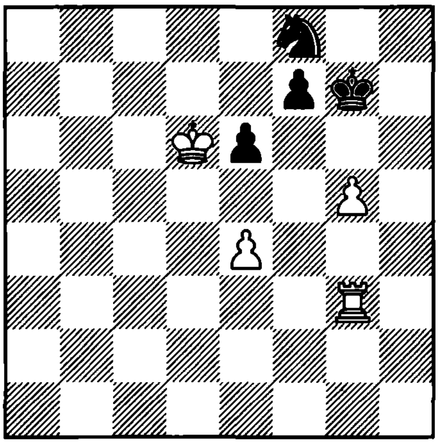

1... ?

1358. Kozul – Gufeld
Tbilisi, 1988

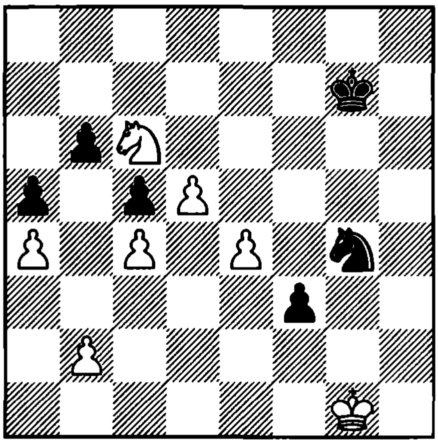

1... ?

1359. Chandler – Vogt
Thessaloniki, 1988

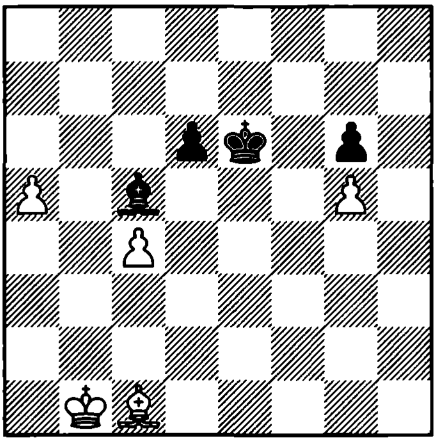

1. ?

1360. Moskalenko – Chekhov
SU, 1988

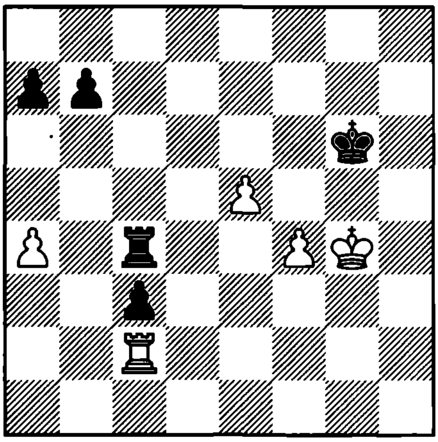

1. ?

1361. Born – Cvetkovic
Seefeld, 1989

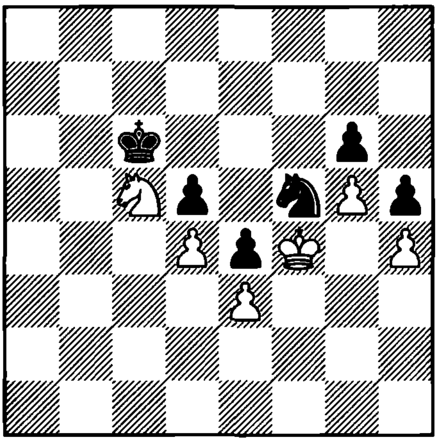

1. ?

1362. Ciric – Petursson
San Bernardino, 1990

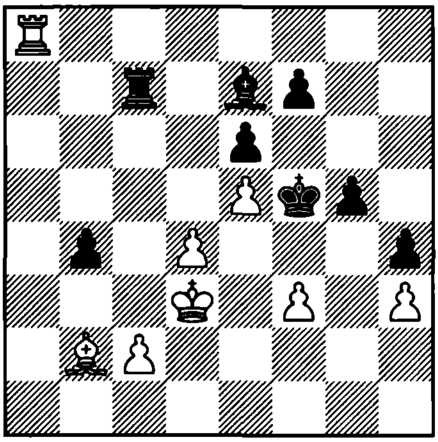

1. ?

1363. Landa – Cebalo
Zagreb, 1990

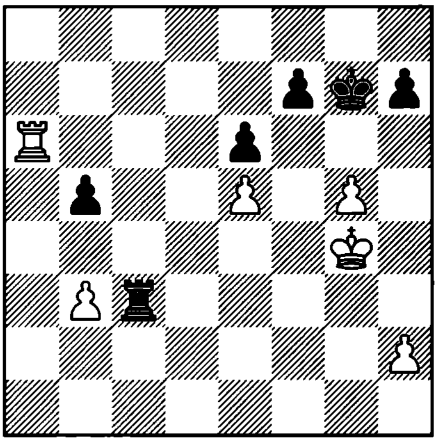

1. ?

1364. Rajkovic – Damljanovic
Yugoslavia, 1991

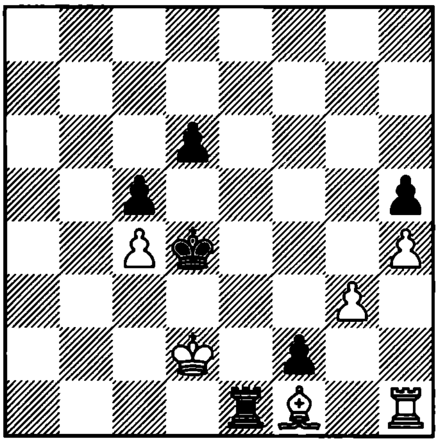

1. ?

1365. Plachetka – Bashkov
Ostrava, 1991

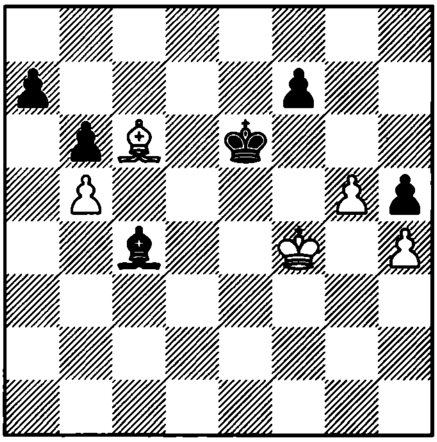

1. ?

1366. Shirov – Akopian
Oakham, 1992

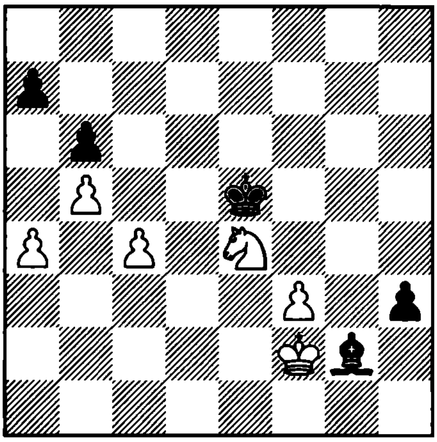

1... ?

1367. Jansa – Levitt
Germany, 1991

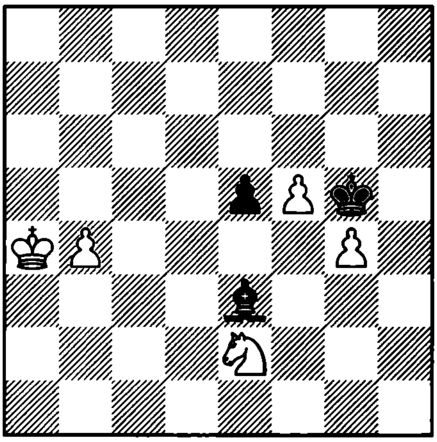

1... ?

1368. Yakovich – Gleizerov
Balakovo, 1994

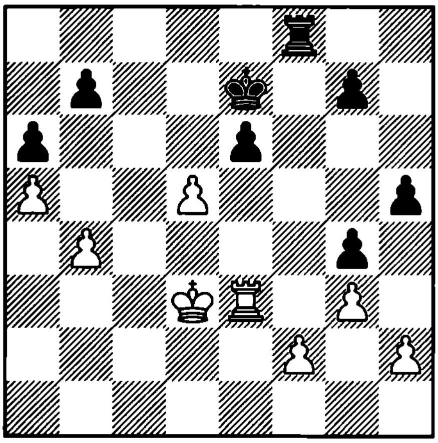

1... ?

1369. Gavrikov – Shirov
Biel, 1991

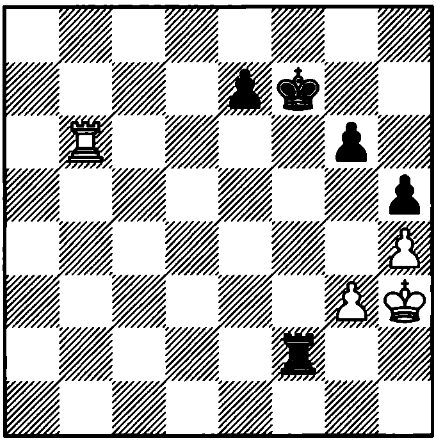

1. ?

1370. Timman – Sax
Manila, 1992

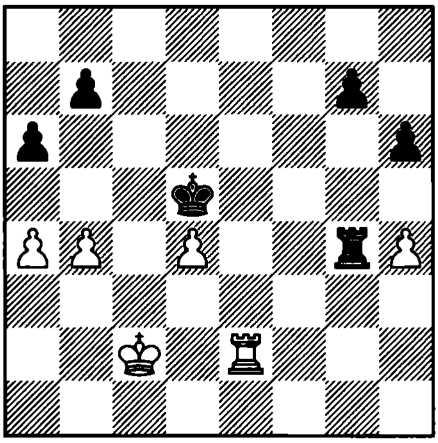

1. ?

1371. Godena – Seirawan
Lugano, 1988

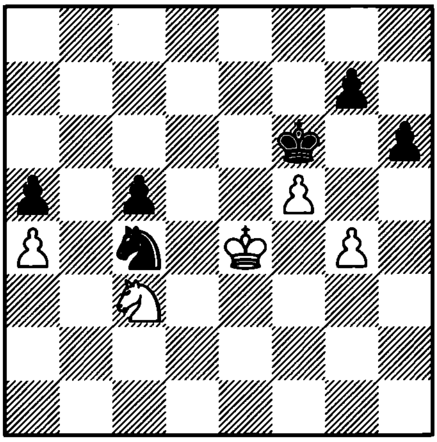

1. ?

1372. Savchenko – Legky
SU, 1988

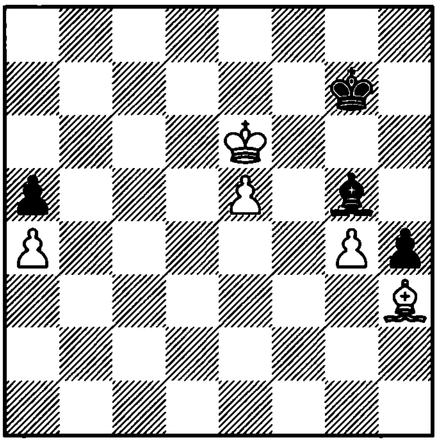

1... ?

1373. Kramnik – Gelfand
Belgrade, 1997

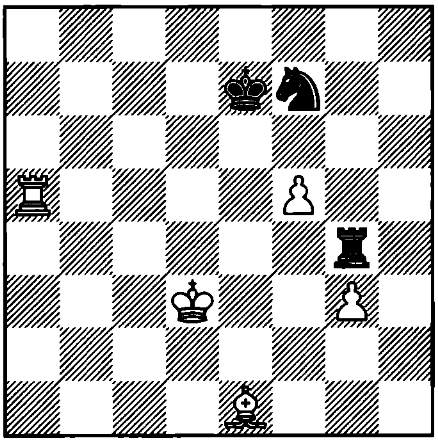

1. ?

1374. Kasparov – Short
Novgorod, 1994

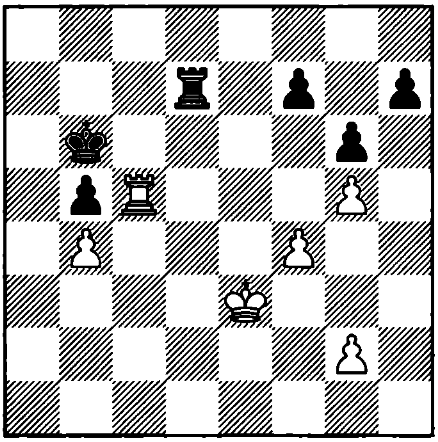

1... ?

1375. Zinar
1977

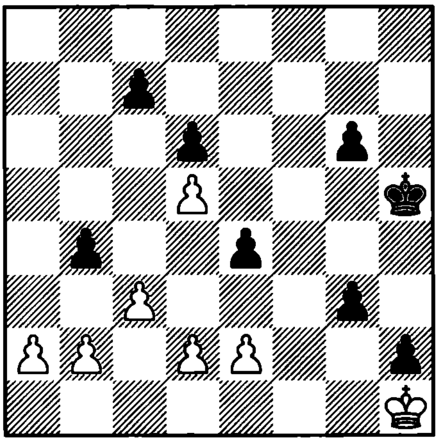

1. ? +–

1376. Herbstman
1929

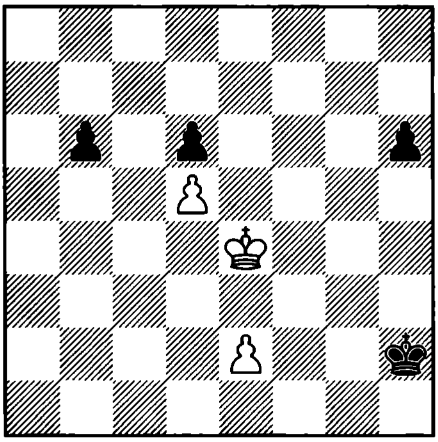

1. ? +–

1377. Zinar
1977

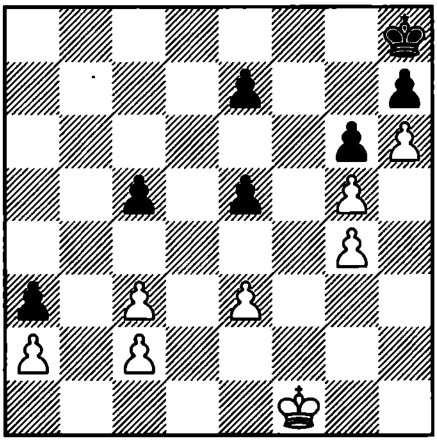

1. ? +–

1378. Kovalenko
1985

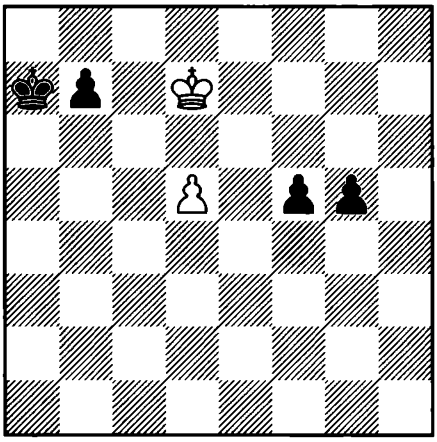

1. ? +–

1379. Kapfer
1948

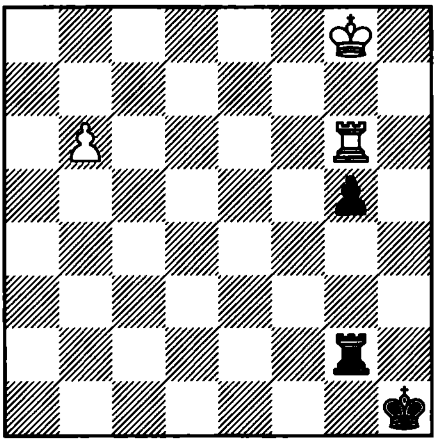

1. ? +–

1380. Amirian
1985

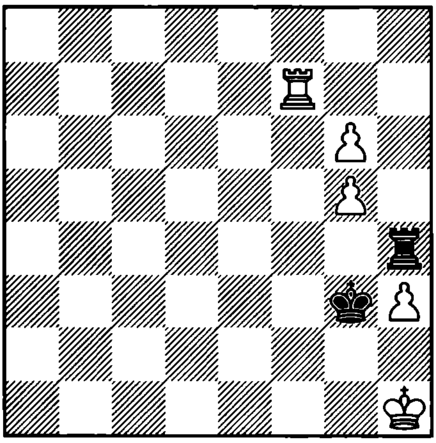

1. ? +–

1381. Herbstman
1954

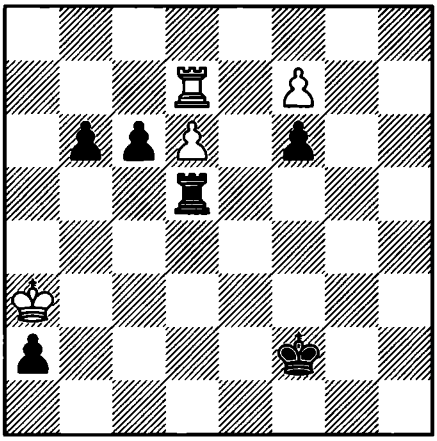

1. ? +–

1382. Benko
1986

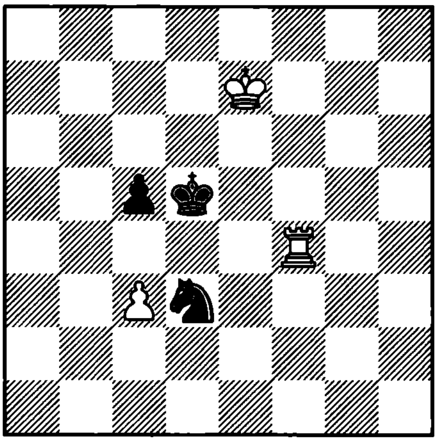

1. ? +–

1383. Tutlajans and Petrescu
1973

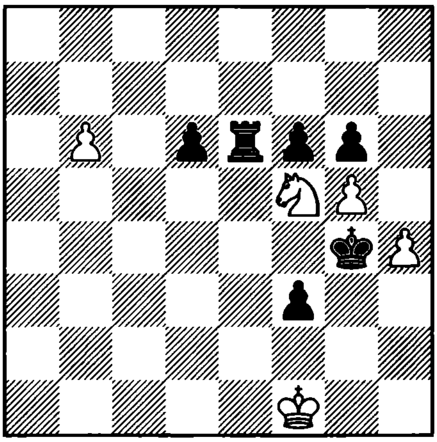

1. ? +–

1384. Biro – Liptay
Hungary, 1987

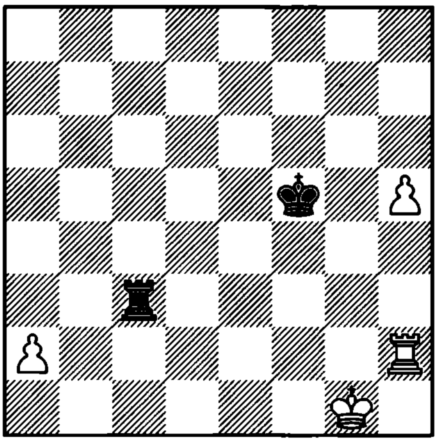

1. ?

1385. D. Gurevich – Franzoni
Luzern, 1989

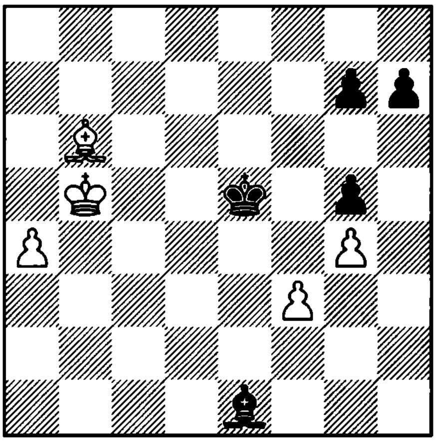

1. ?

1386. Lekic – B. Maksimovic
Cetinje, 1993

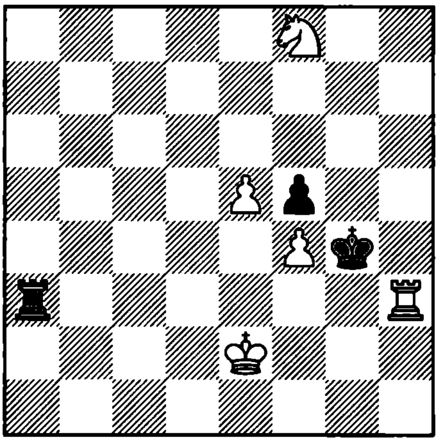

1... ?

1387. Epishin – Razuvaev
Rostov na Donu, 1993

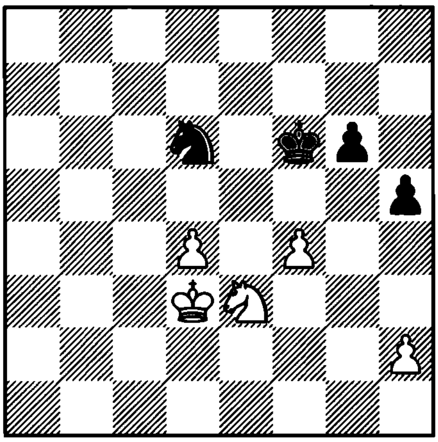

1. ?

1388. Samolinov – Pankratov
corr. , 1993

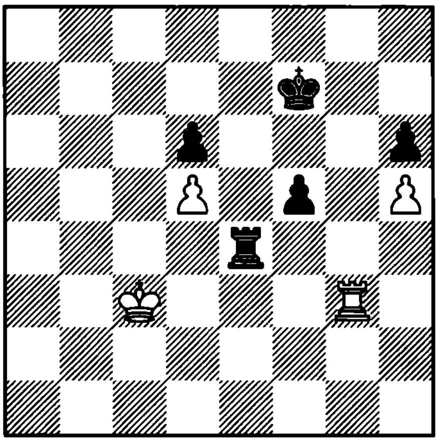

1... ?

1389. Zaja – Romanishin
Croatia, 1993

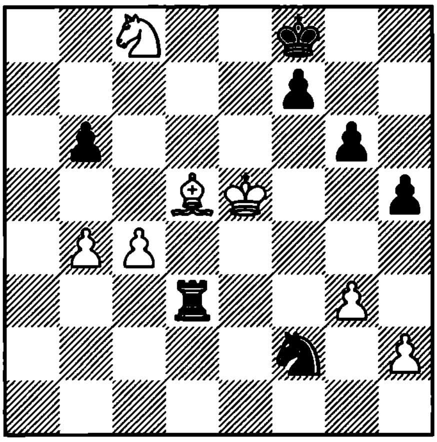

1. ?

1390. Chuchelov – Elbilia
Germany, 1992

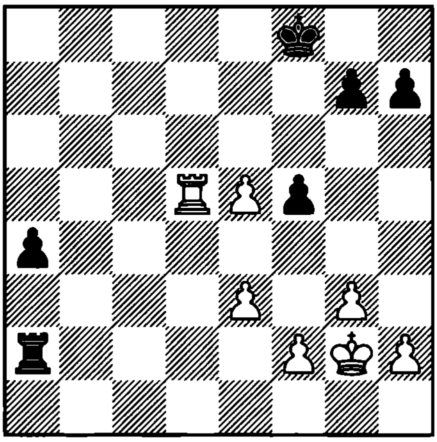

1. ?

1391. Timman – van Wely
Groningen, 1996

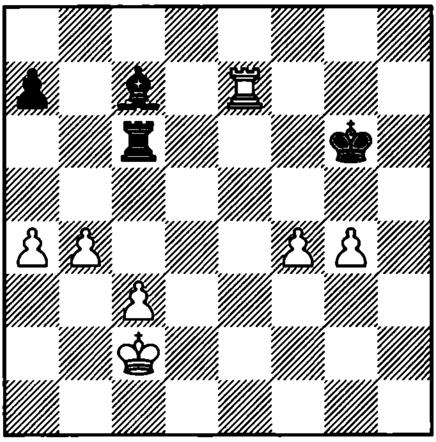

1. ?

1392. Krejcik
1908

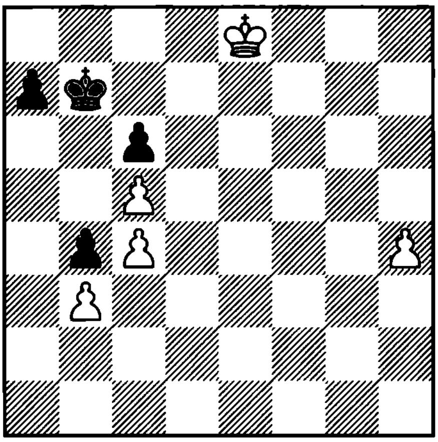

1. ? +–

1393. Hoch
1985

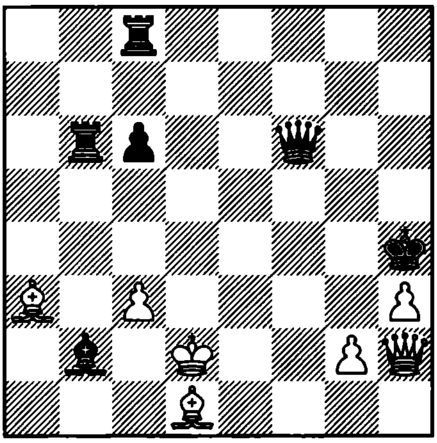

1. ? +–

1394. Belenky
1945

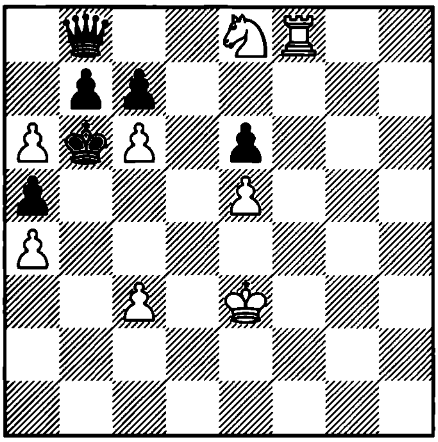

1. ? +–

1395. Nazanian
1938

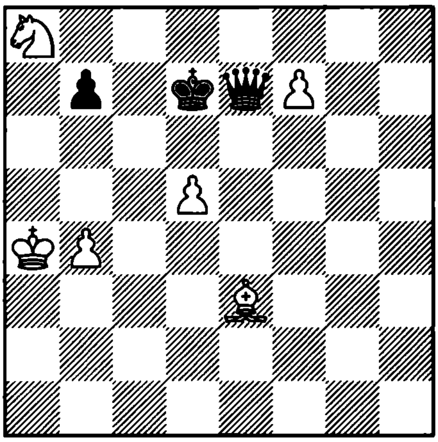

1. ? +–

1396. Timman
1977

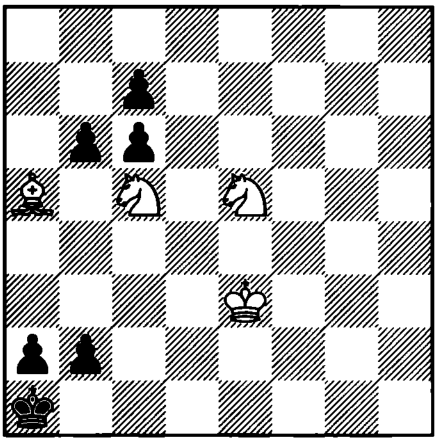

1. ? +–

1397. Halberstadt
1952

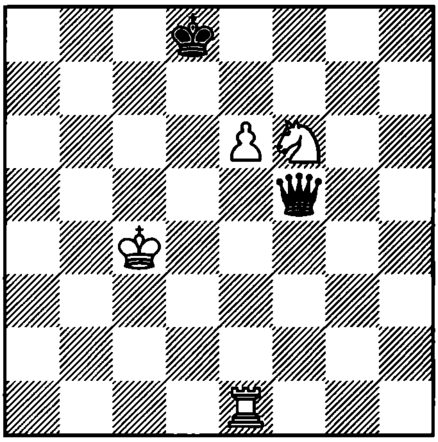

1. ? +–

1398. Kallai – L. Portisch
Budapest, 1990

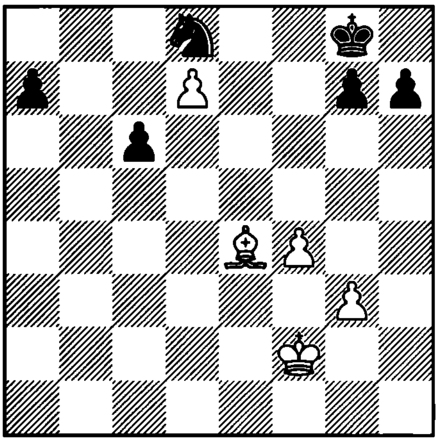

1... ?

1399. Troitzky
1917

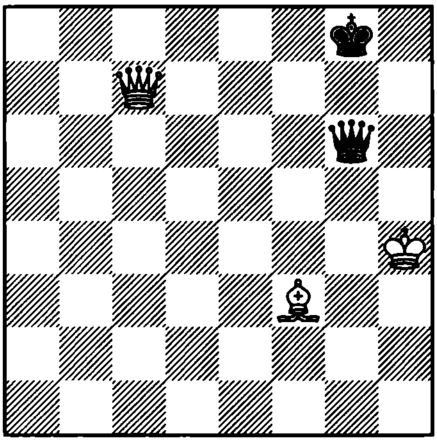

1. ? +–

1400. Grigoriev

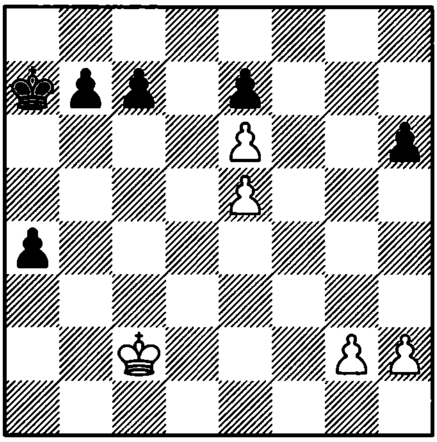

1. ? +–

1401. Grigoriev
1954

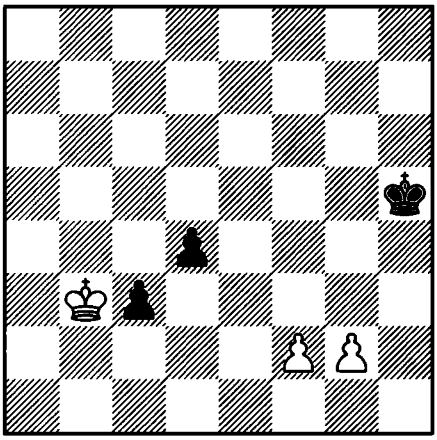

1. ? =

1402. Svoboda
1938

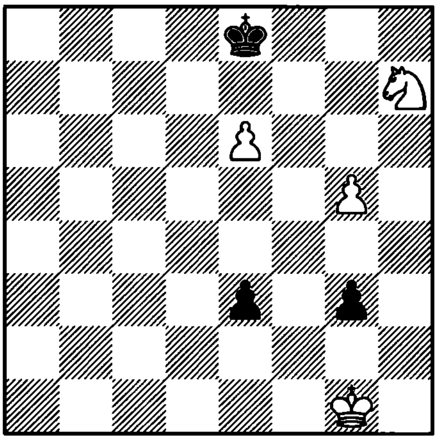

1. ? +–

1403. Tsilin – Chernov
SU, 1960

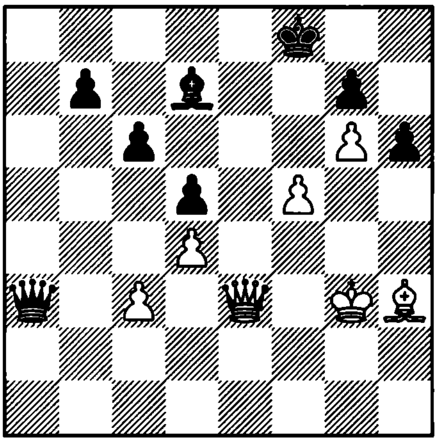

1. ?

1404. Selezniev
1935

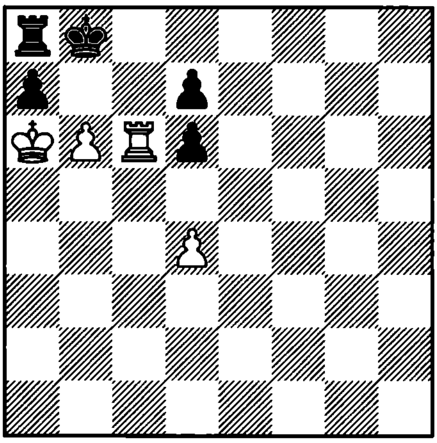

1. ? +–

1405. Korolkov
1930

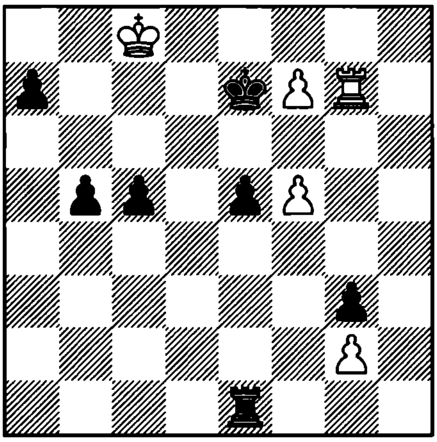

1. ? +–

1406. Kondratev and Kopnin
1987

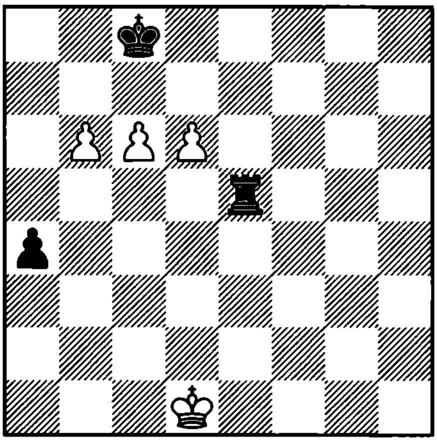

1. ? =

1407. Herbstman
1927

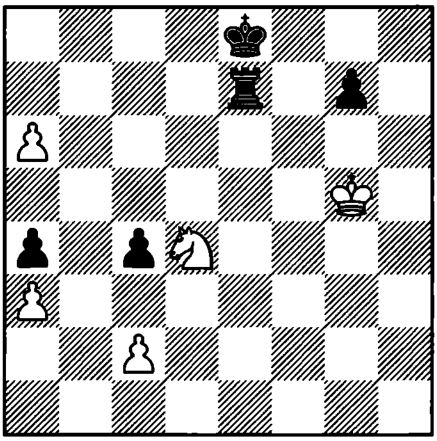

1. ? +–

1408. Meleghegyi
1982

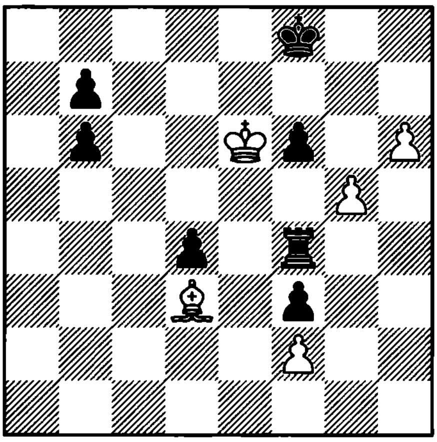

1. ? =

1409. Amirkanov
1973

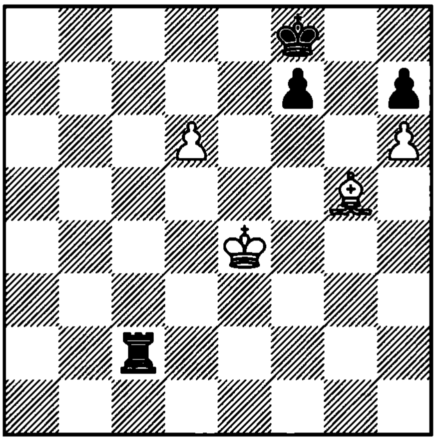

1. ? +–

1410. Janosi
1976

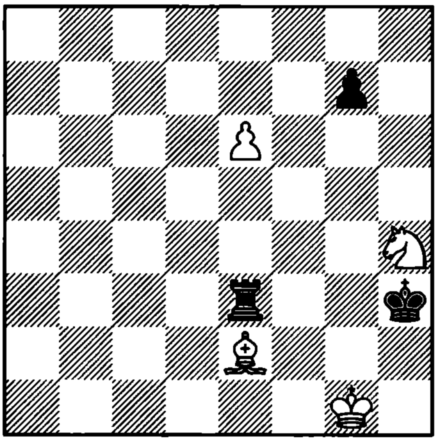

1. ? +–

1411. Kasparian
1953

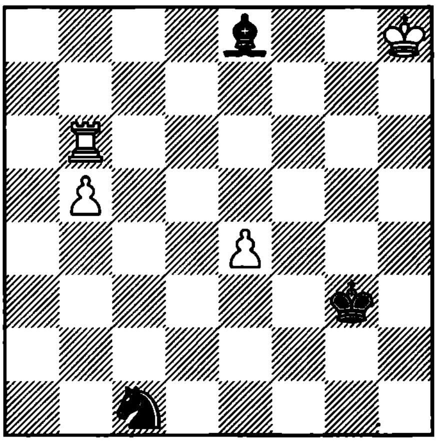

1. ? +−

1412. Balemans
1988

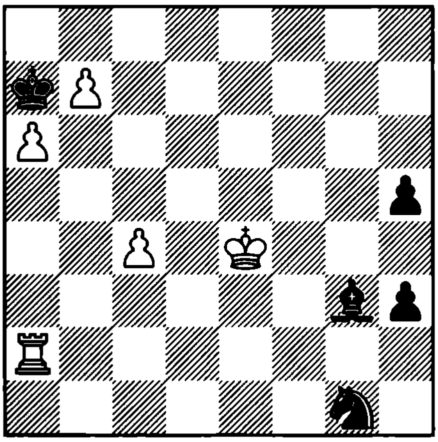

1. ? =

1413. Rinck
1906

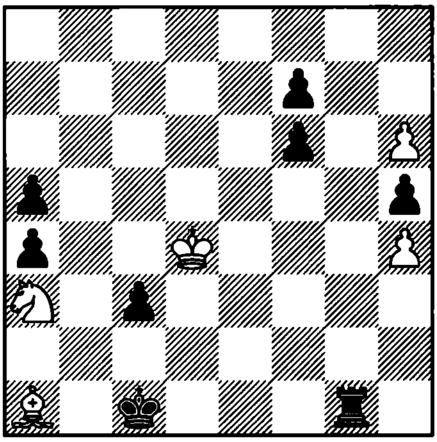

1. ? +−

1414. Palmer
1926

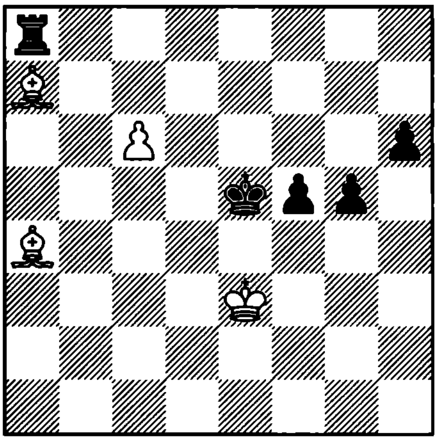

1. ? +−

1415. Perkonoja
1968

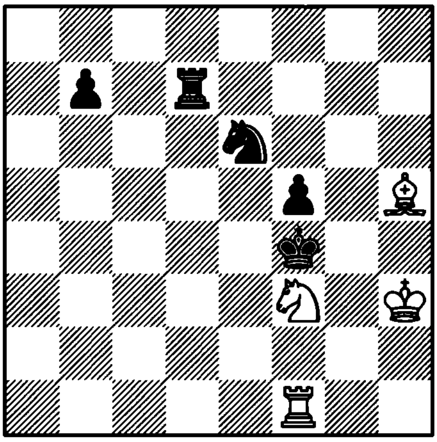

1. ? +−

1416. Mattison
1922

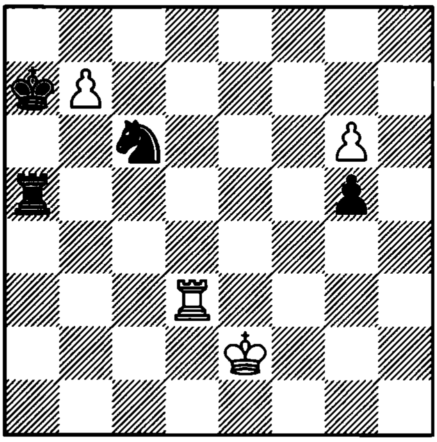

1. ? +−

1417. Grin
1984

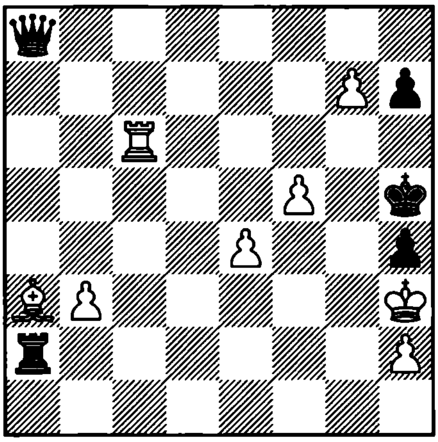

1. ? +–

1418. Gusev
1986

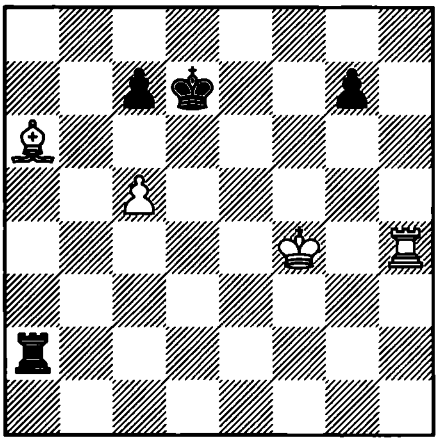

1. ? +–

1419. Tisdall – Dolmatov
Bern, 1994

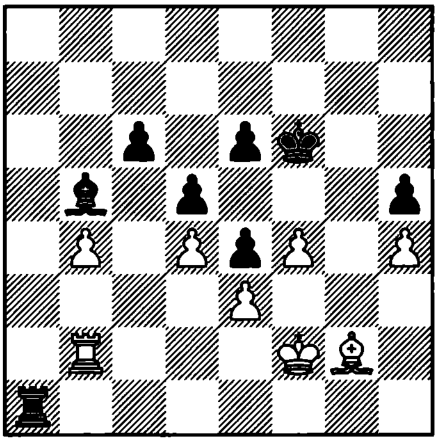

1... ?

1420. Taborov – Vovk
Kiev, 1993

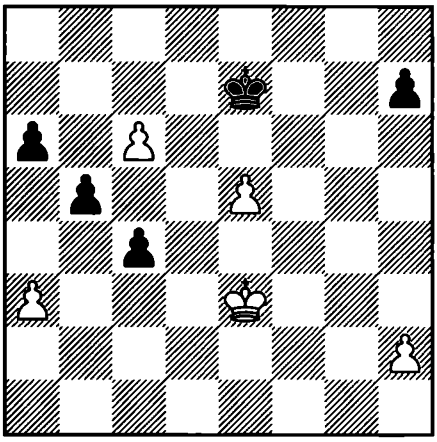

1. ?

1421. Rigan – Yandemirov
Budapest, 1993

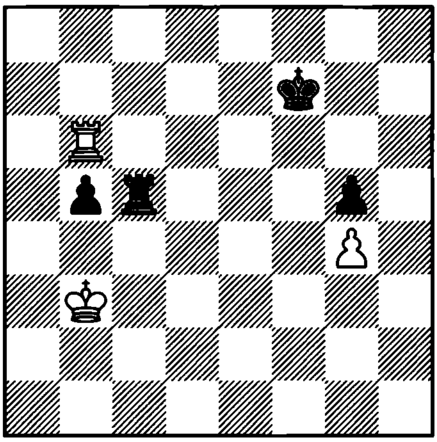

1... ?

1422. Z. Polgar – Stohl
Brno, 1993

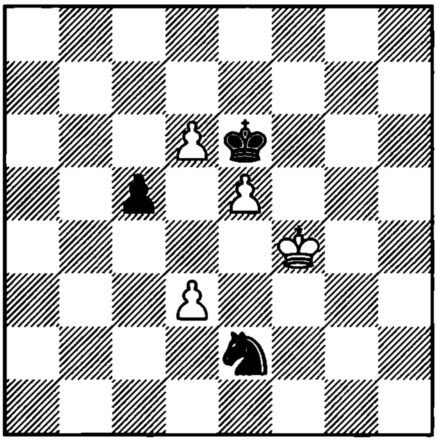

1. ?

1423. Meleghegyi
1978

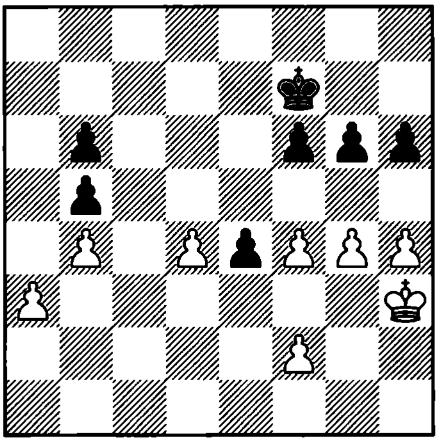

1. ? +–

1424. Grigoriev
1954

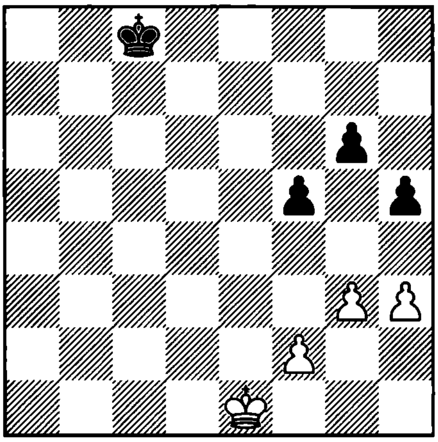

1. ? +–

1425. Grigoriev
1954

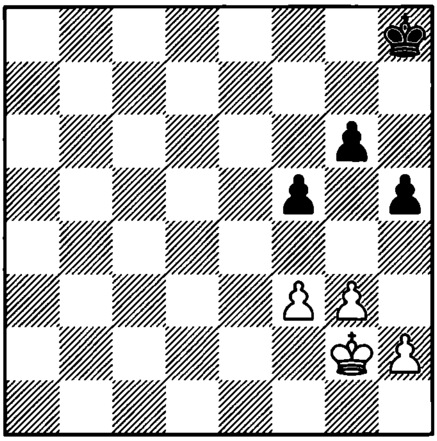

1. ? +–

1426. Zinar
1987

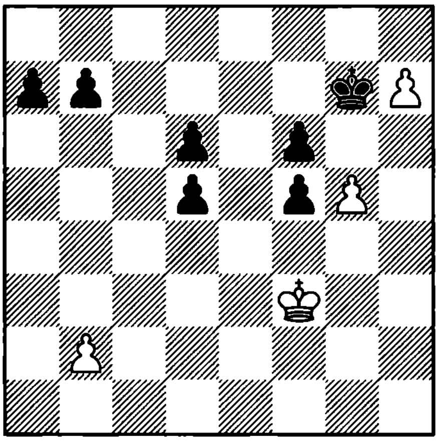

1. ? +–

1427. Em. Lasker
1921

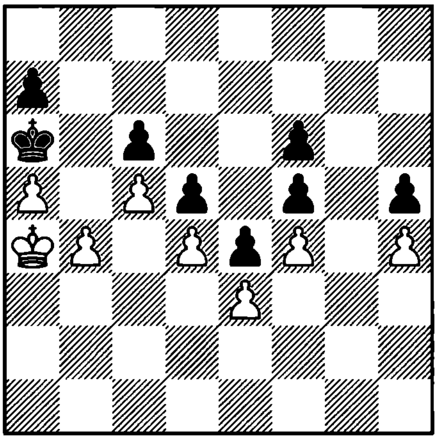

1. ? +–

1428. Torre – Suetin
Sochi, 1980

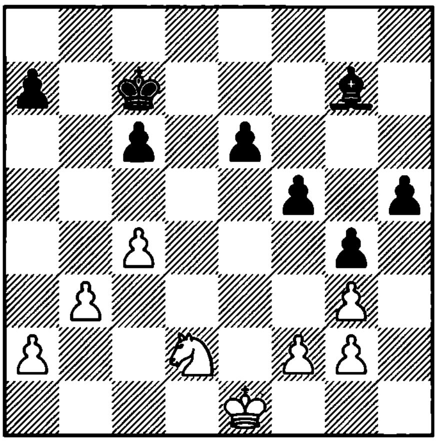

1. ... ?

1429. Tukmakov – I. Sokolov
Yugoslavia, 1991

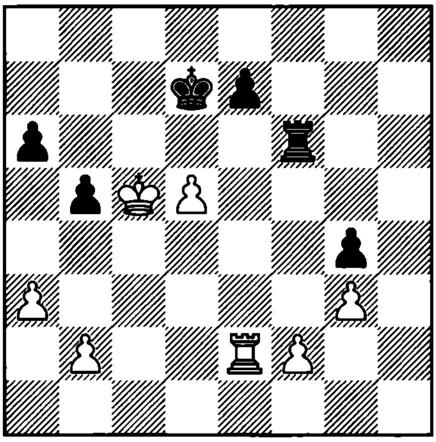

1. ?

1430. Dolmatov – Sosonko
Cannes, 1994

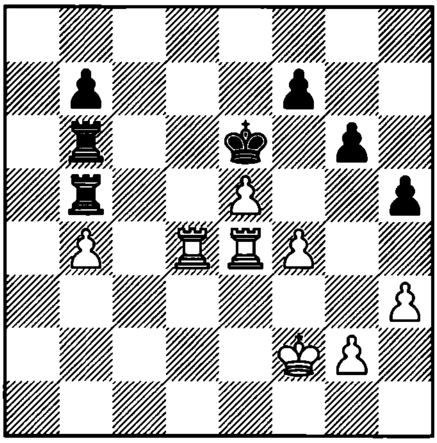

1. ?

1431. Moroz – Voitsekhovsky
Pardubice, 1995

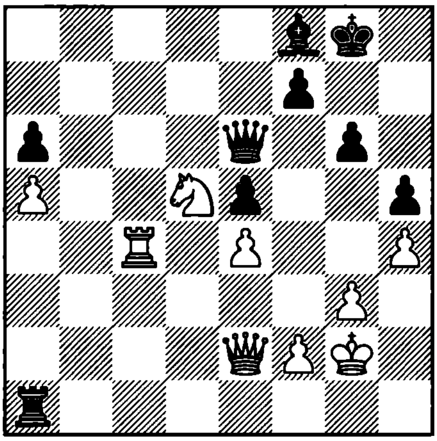

1. ?

1432. Lautier – Ljubojevic
Belgrade, 1991

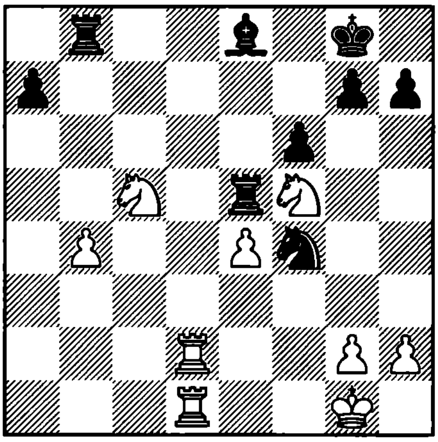

1. ?

1433. P. Nikolic – Van Wely
Wijk aan Zee, 1993

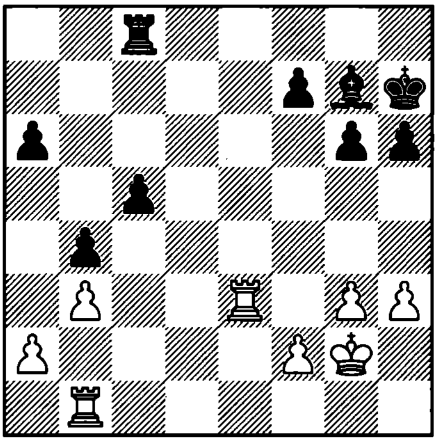

1... ?

1434. Lobron – Makarichev
EU-Cup, 1991

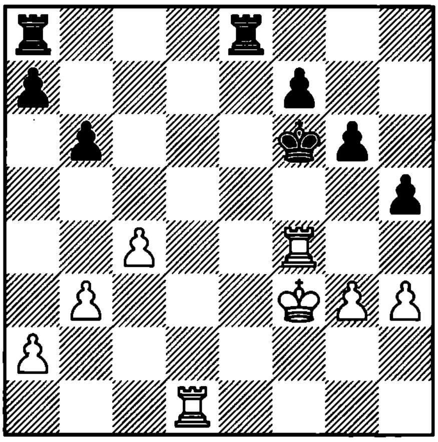

1... ?

1435. Adams – Miles
Tilburg, 1993

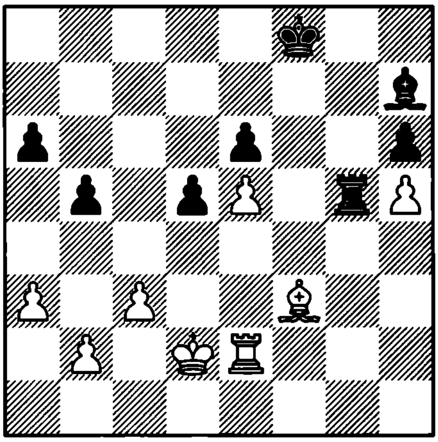

1... ?

1436. L. B. Hansen – Sax
Polanica Zdroj, 1993

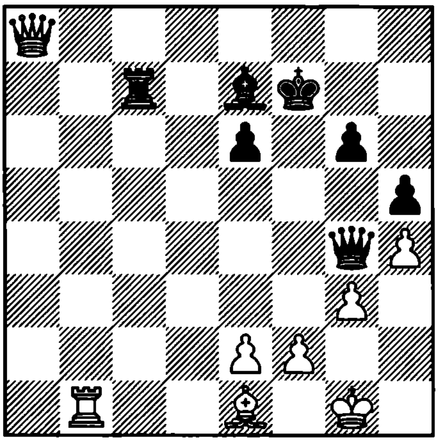

1. ?

1437. Vilela – Hebden
Matanzas, 1993

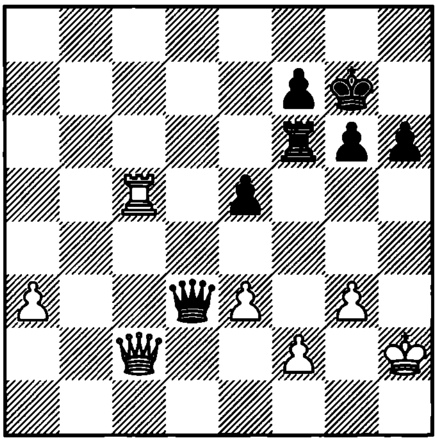

1... ?

1438. Tunik – Lempert
Orel, 1995

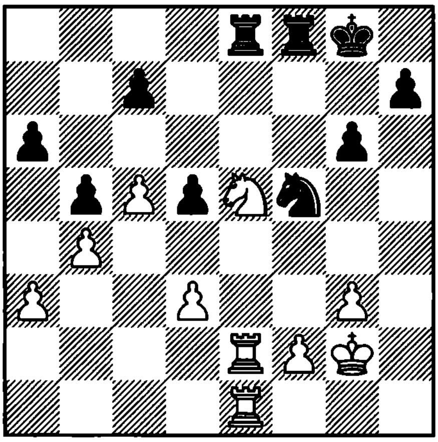

1. ?

1439. Andonov – Tunik
Sochi, 1992

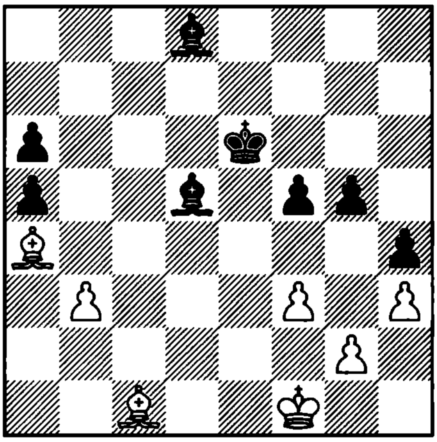

1... ?

1440. Ysim – Lymar
Ukraine, 1992

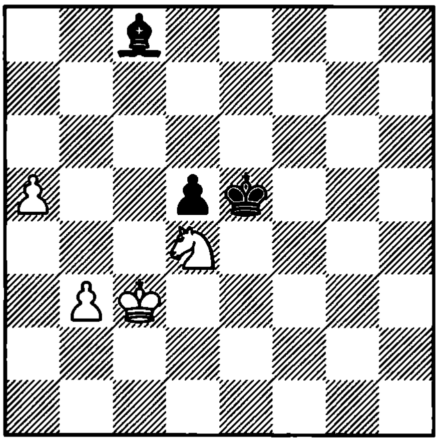

1. ?

1441. Vlassov – D. Sokolov
Alushta, 1994

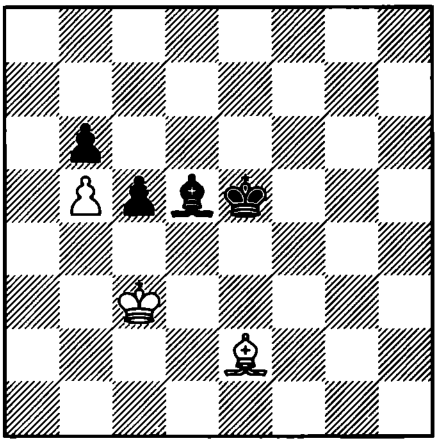

1... ?

1442. Pogorelov – Bosque
Badalona, 1994

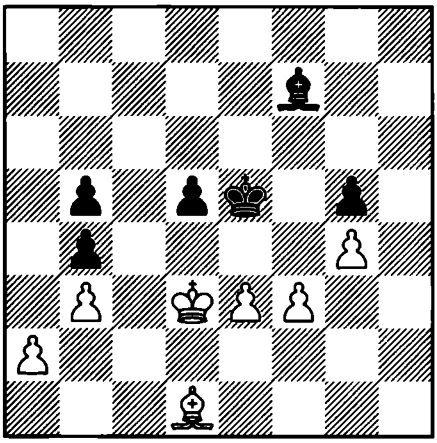

1. ?

1443. Hellsten – Ye Rongguang
Amsterdam, 1994

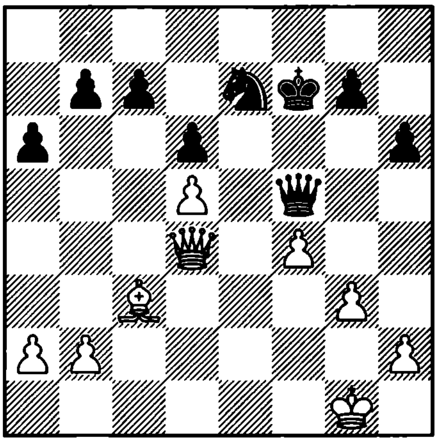

1... ?

1444. Rechlis – Sutovsky
Israel, 1995

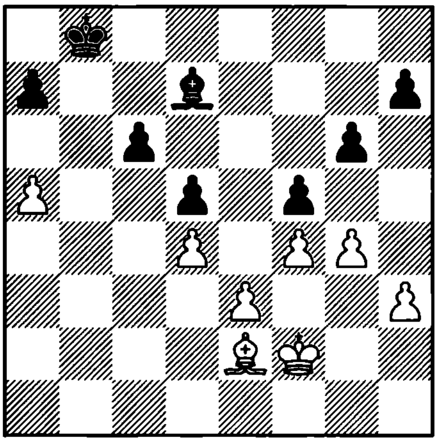

1. ?

1445. Yudasin – Svidler
Haifa, 1995

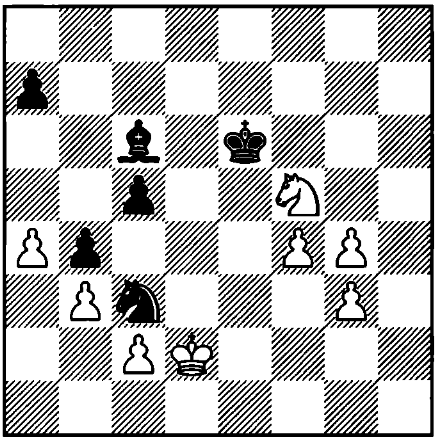

1. ?

1446. Martinovic – Mikhalchishin
Yugoslavia, 1994

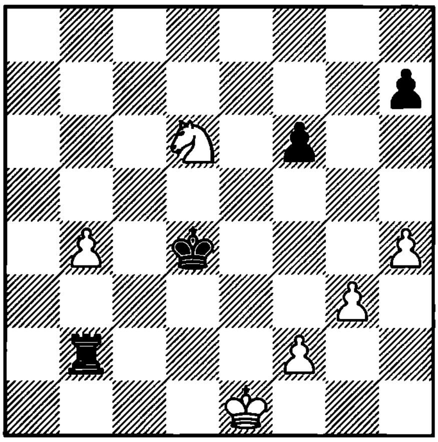

1. ?

1447. Kramnik – Karpov
Dos Hermanas, 1997

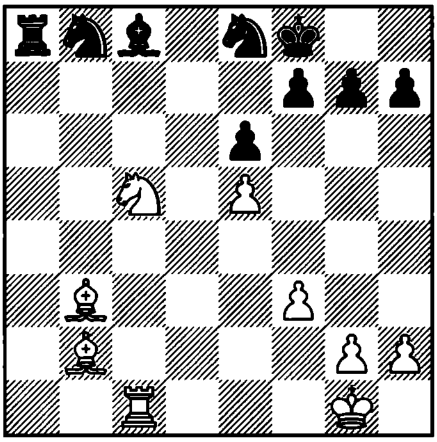

1. ?

1448. Spassky – Uhlmann
Manila, 1976

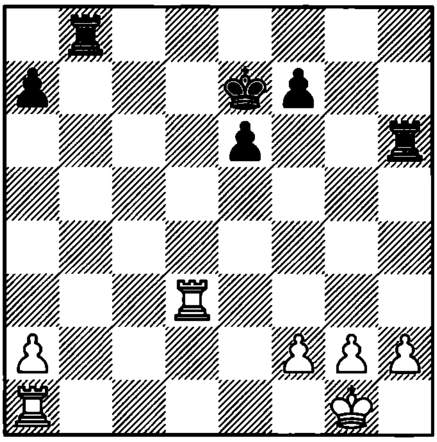

1. ?

1449. Najdorf – Jimenez
Argentina, 1971

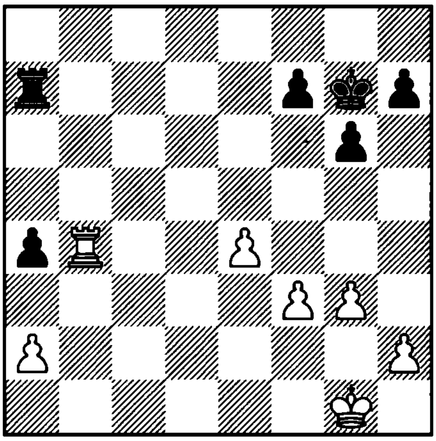

1. ?

1450. Panno – Van Riemsdijk
Fortaleza, 1975

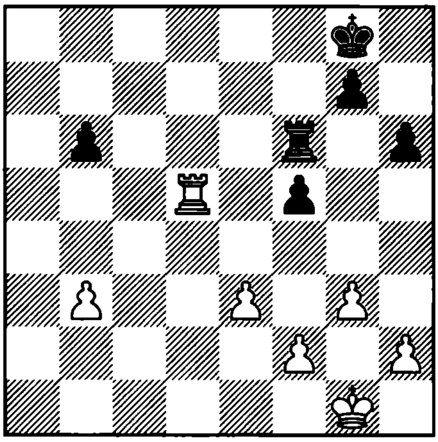

1. ?

1451. Ftacnik – Chandler
Naestved, 1985

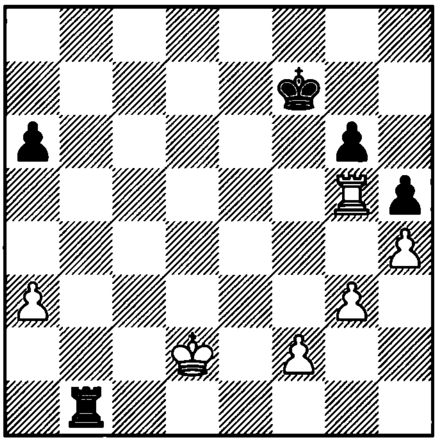

1. ?

1452. Andersson – L. Portisch
Reggio Emilia, 1985

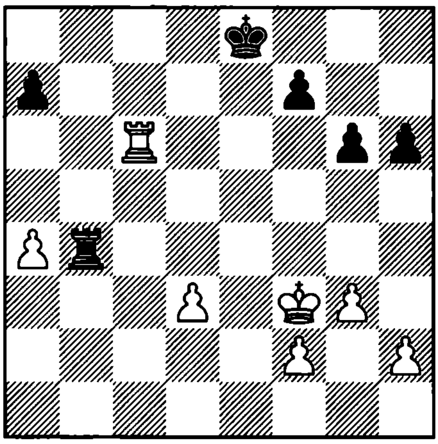

1. ?

1453. Chekhov – Bagirov
SU, 1991

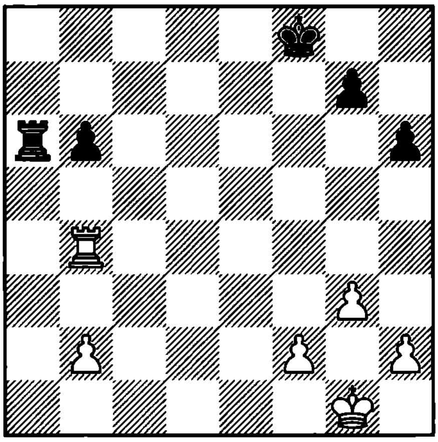

1. ?

1454. Smyslov – Nikolenko
Cappelle la Grande, 1995

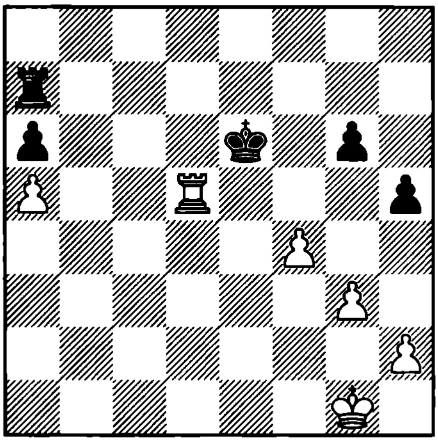

1. ?

1455. Miles – Sax
Dubai, 1986

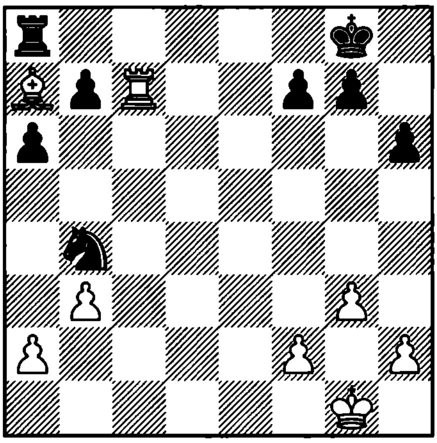

1. ?

1456. Karpov – Miles
Amsterdam, 1985

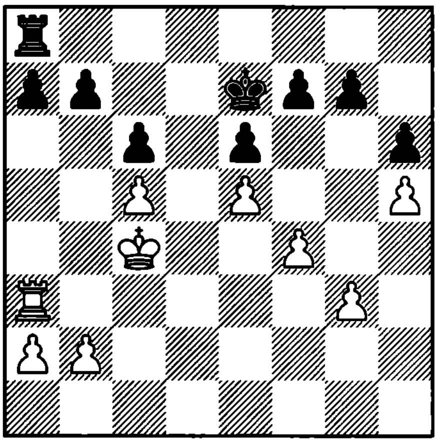

1... ?

1457. Speelman – Xu Jun
Subotica, 1987

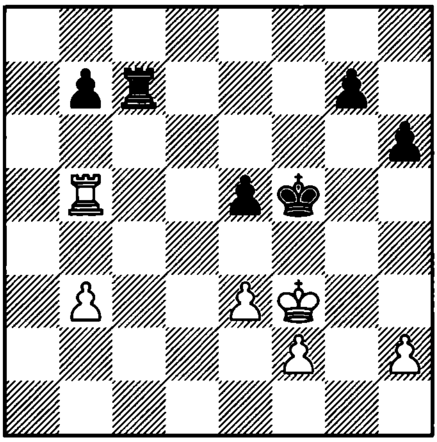

1. ?

1458. Vilela – Estevez
Cienfuegos, 1980

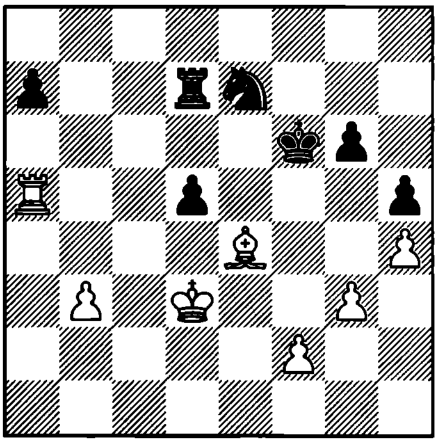

1. ?

1459. Hertneck – Karpov
Germany, 1994

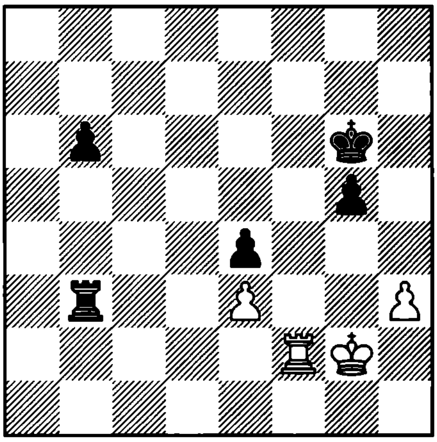

1... ?

1460. Pigusov – Dokhoian
Helsinki, 1992

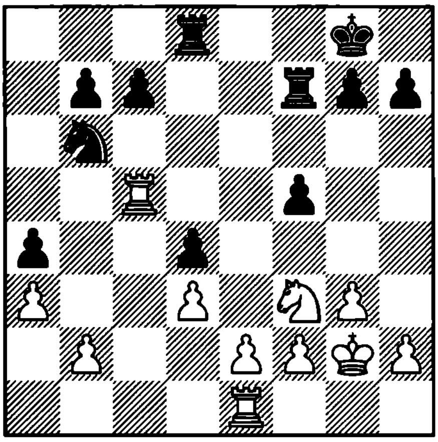

1. ?

1461. Bryson – G. Flear
Dundee, 1991

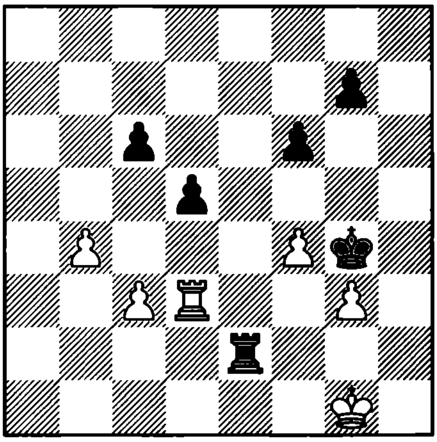

1... ?

1462. Van Wely – Van der Wiel
Wijk aan Zee, 1994

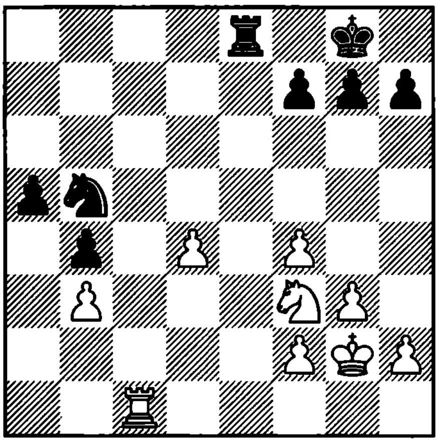

1. ?

1463. Sorensen – Bagirov
Berlin, 1992

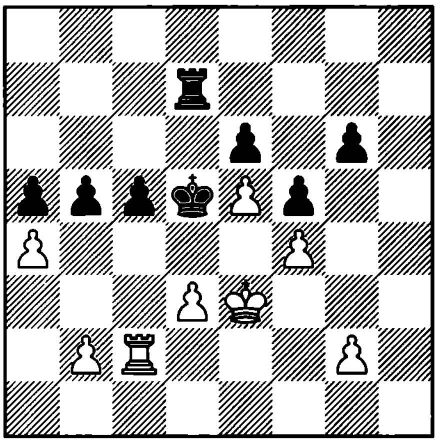

1... ?

1464. Smirin – Izeta
Las Palmas, 1993

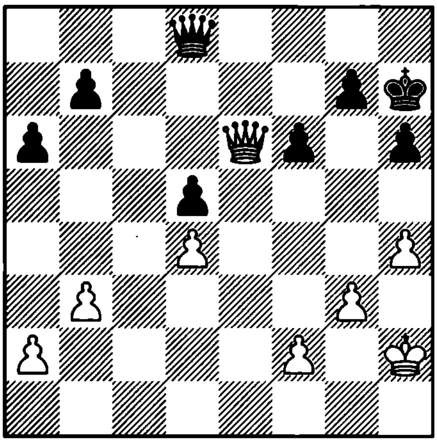

1. ?

1465. Zilberman – Chandler
London, 1992

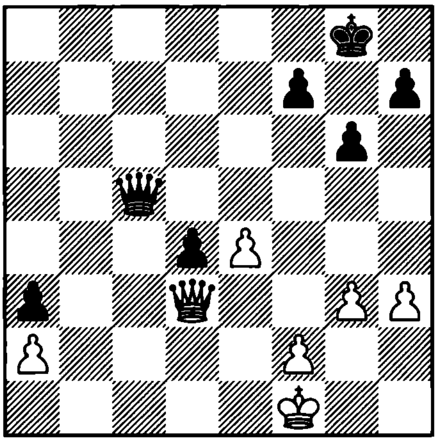

1. ?

1466. L. B. Hansen – Bagirov
Debrecen, 1992

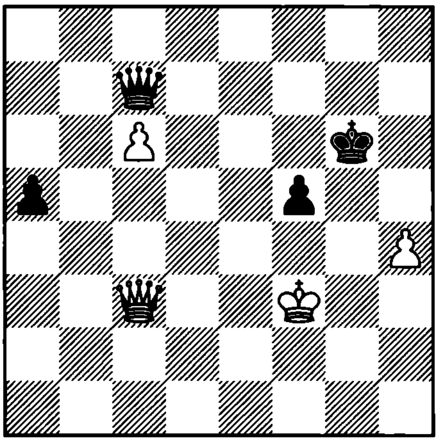

1. ?

1467. G. Flear – Legky
Le Touquet, 1991

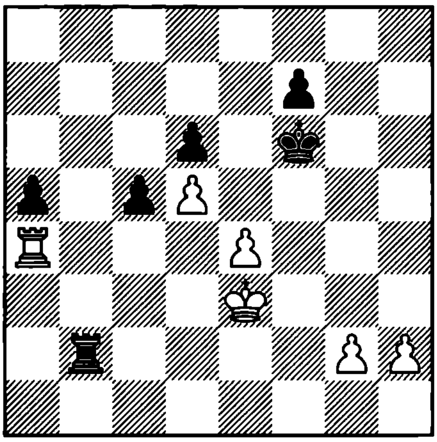

1. ?

1468. Anand – Kamsky
Sanghi, 1994

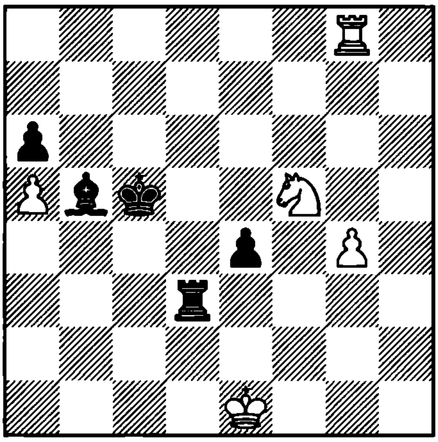

1... ?

1469. Rubinstein – Em. Lasker
St. Petersburg, 1909

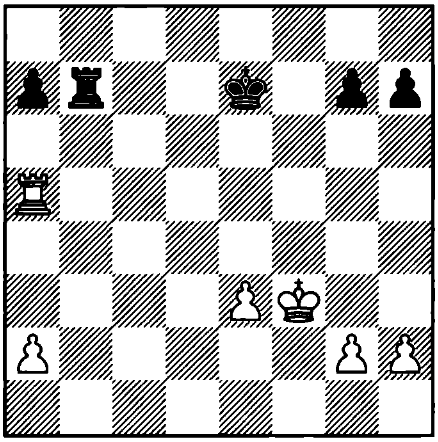

1. ?

1470. Vukic – Stein
Yerevan, 1971

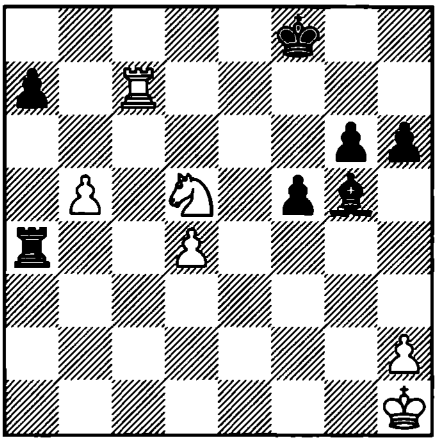

1. ?

1471. Maizelis
1950

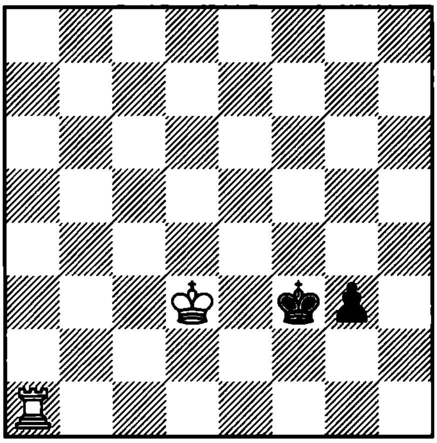

1. ? +–

1472. Isenegger

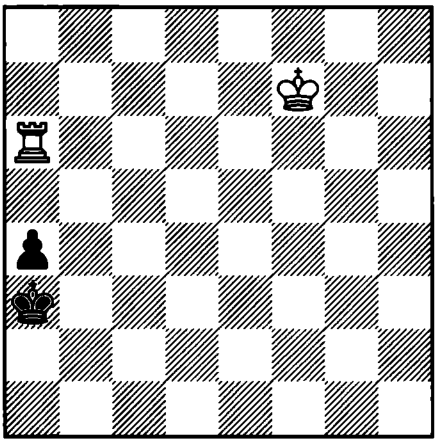

1. ? +–

1473. Sackmann
1920

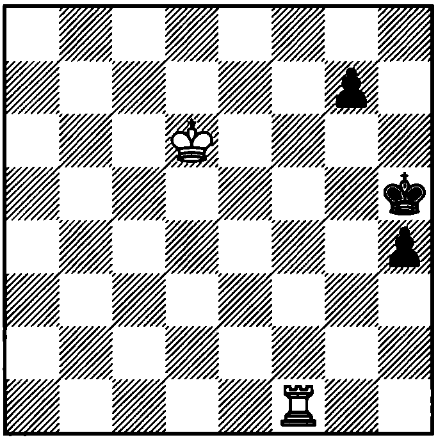

1. ? +–

1474. Kopaev
1958

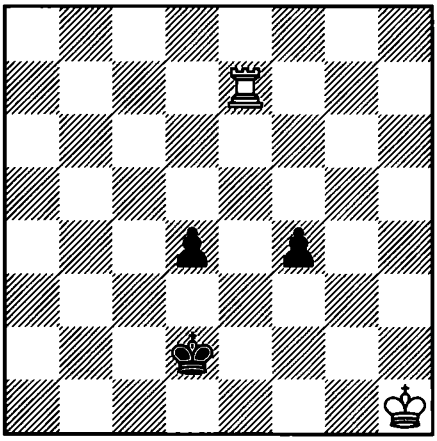

1. ? +–

1475. Liew Chee Meng
1982

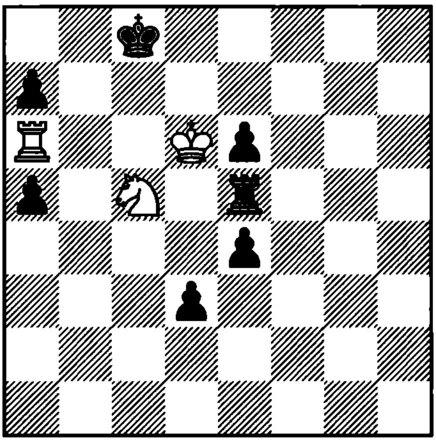

1. ? +–

1476. Weinberger
1960

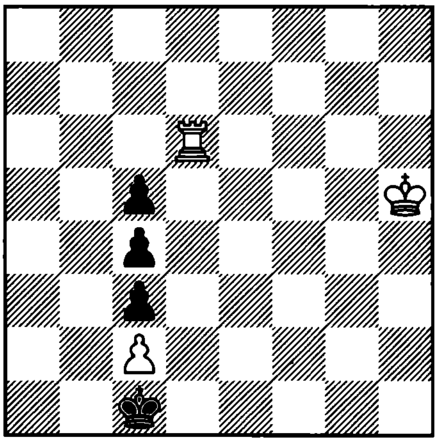

1. ? +–

1477. Kovalenko
1975

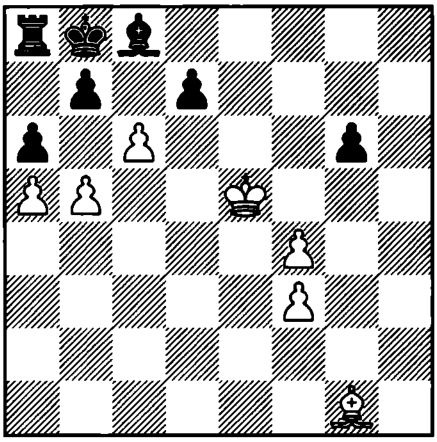

1. ? =

1478. Loyd
1878

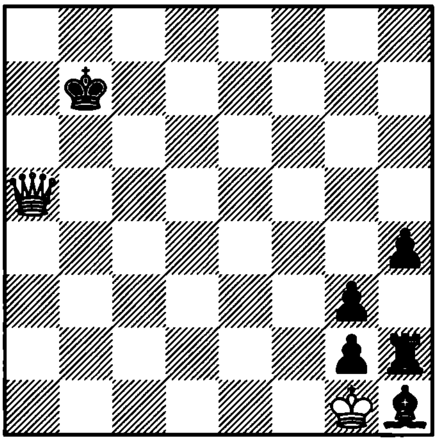

1. ? +–

1479. Smyslov
1938

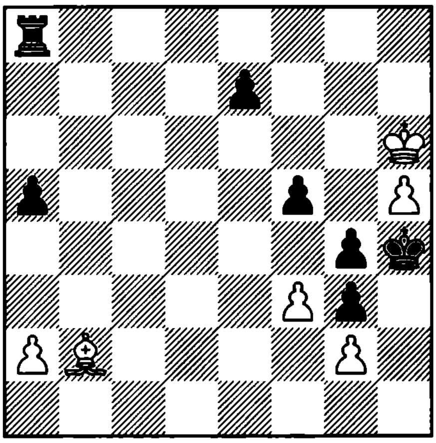

1. ? =

1480. Prokes
1949

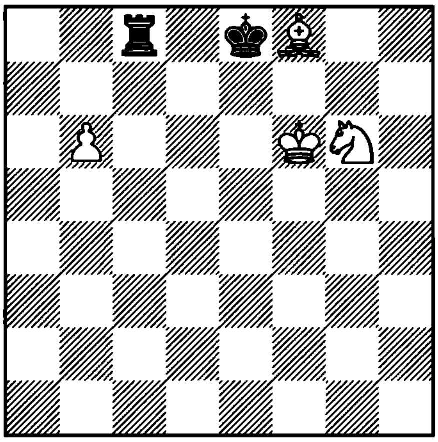

1. ? +–

1481. Reti
1928

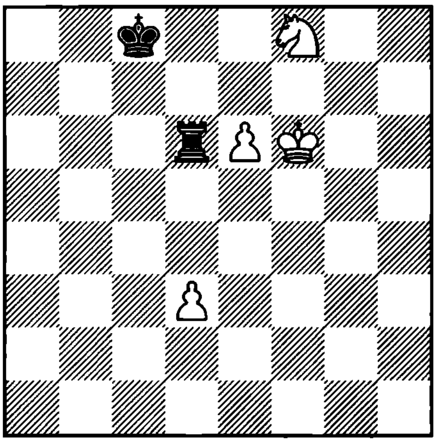

1. ? +–

1482. Gulaev
1936

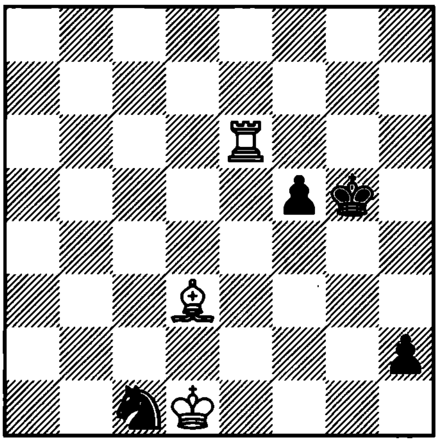

1. ? =

1483. Amirian and Van Reek
1986

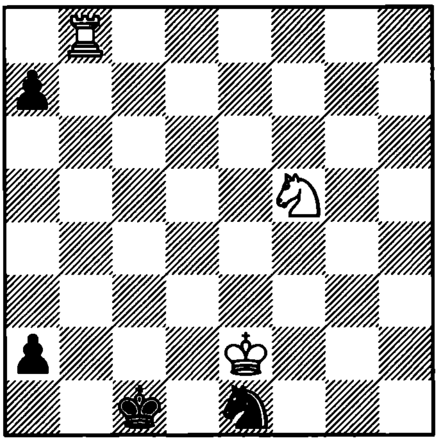

1. ? +–

1484. Bent
1961

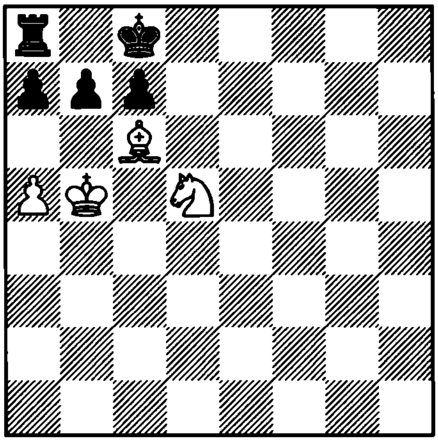

1. ? +–

1485. Horwitz
1889

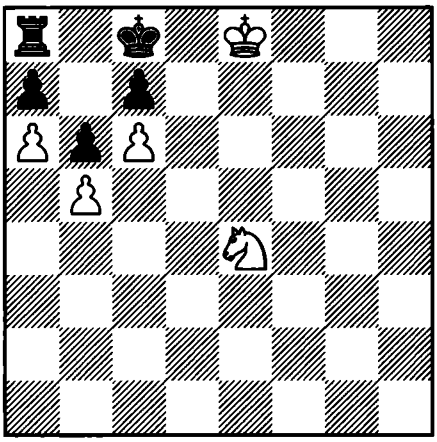

1. ? +–

1486. Troitzky
1898

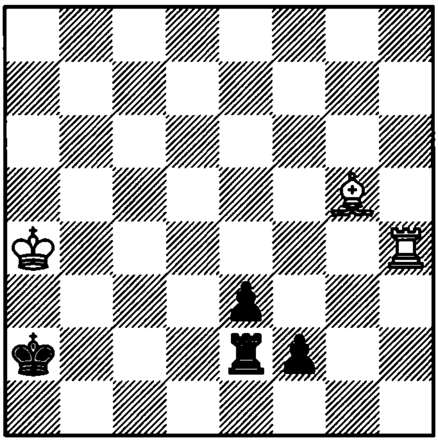

1. ? =

1487. Gulyaev
1939

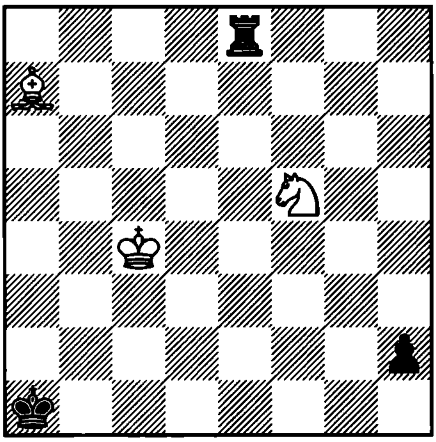

1. ? =

1488. Kasparian
1955

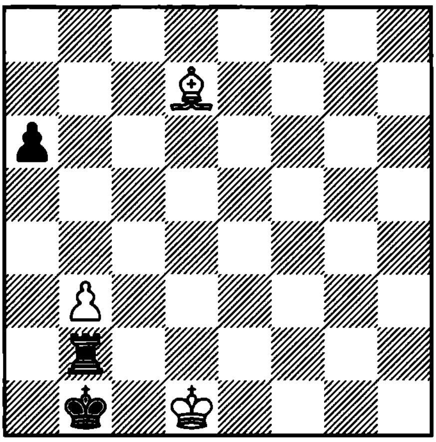

1. ? =

1489. Zoltan
1965

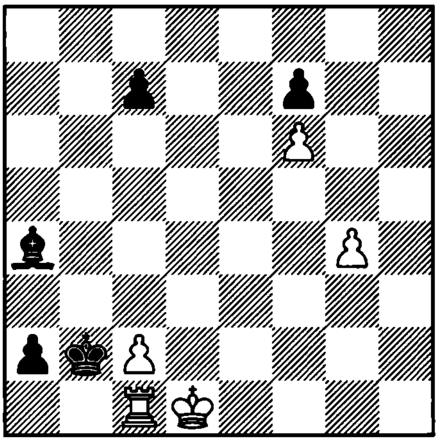

1. ? +–

1490. Mugnos
1957

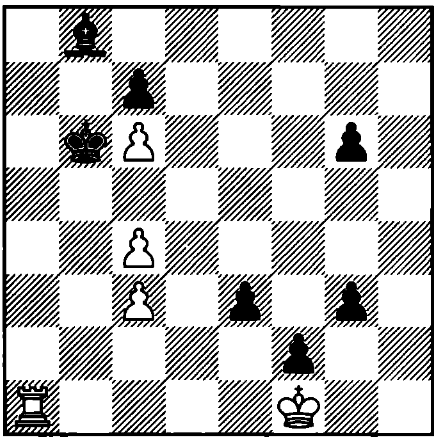

1. ? +–

1491. Prokop
1928

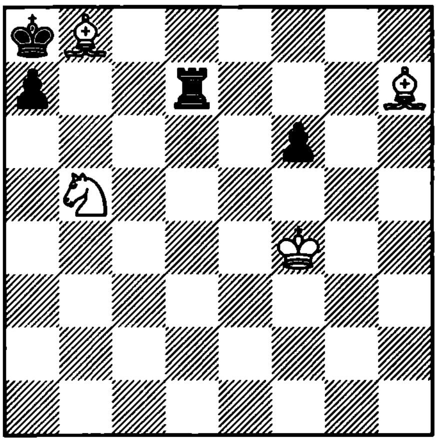

1. ? +–

1492. Kasparian
1988

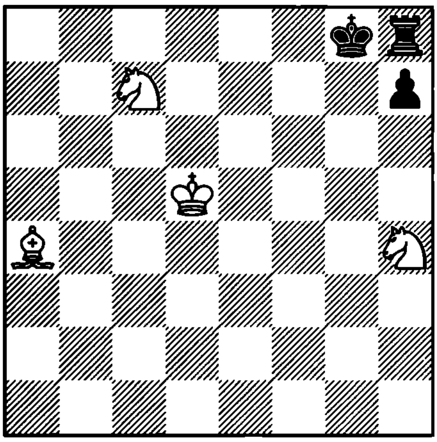

1. ? +–

1493. Bron
1978

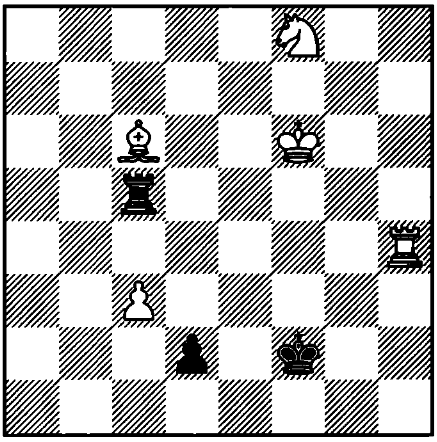

1. ? +–

1494. Segenreich
1953

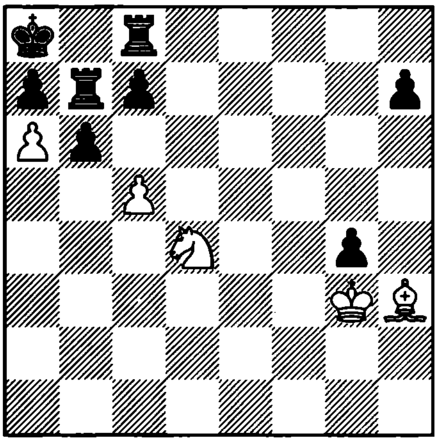

1. ? +–

1495. Zinar
1978

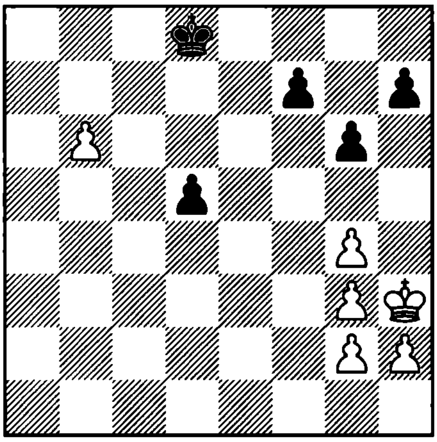

1. ? =

1496. Berger
1890

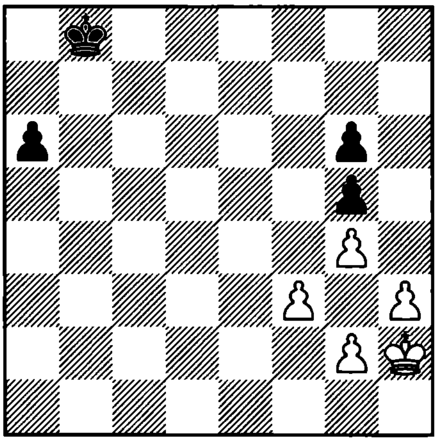

1. ? =

1497. Kralin and Kuznetsov
1975

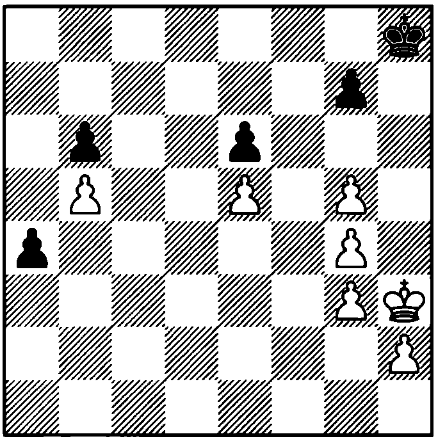

1. ? =

1498. Korn
1940

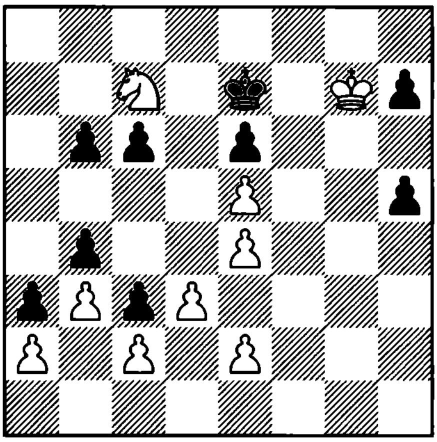

1. ? =

1499. P. Farago
1935

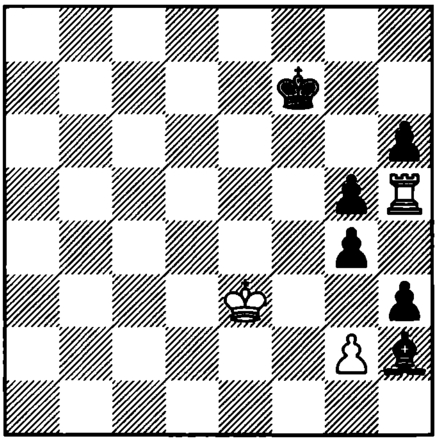

1. ? =

1500. Gurgenidze
1975

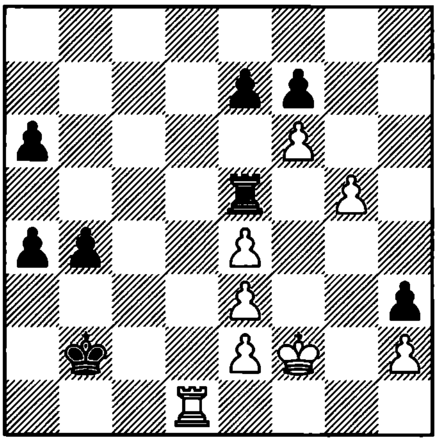

1. ? =

1501. Krikheli
1982

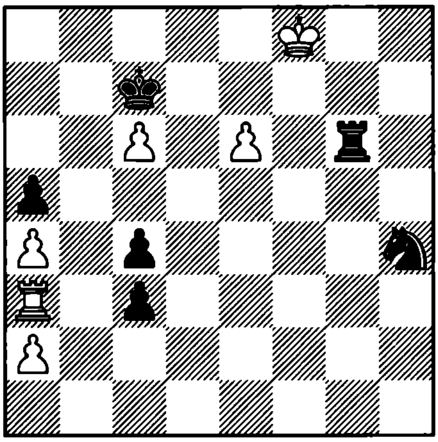

1. ? =

1502. Kasparian
1958

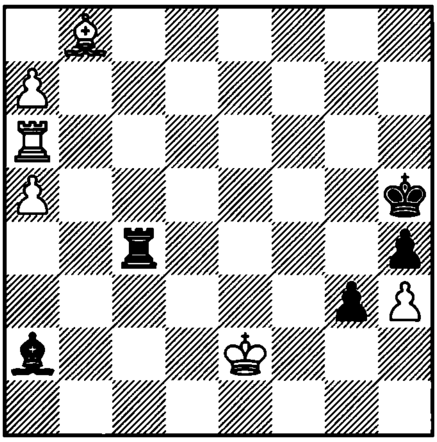

1... ? +–

1503. Gulyaev
1940

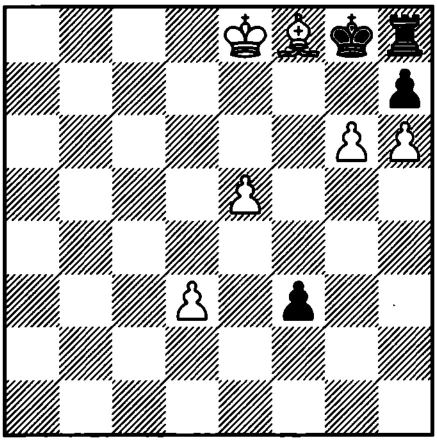

1. ? +–

1504. Lowy
1905

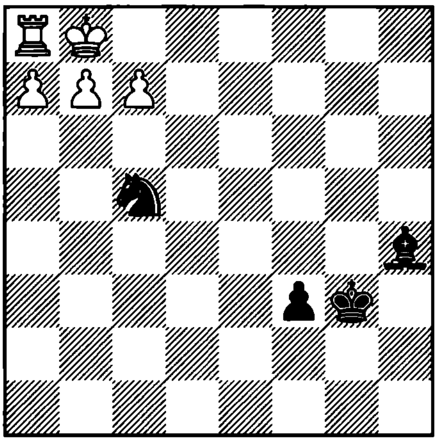

1. ? =

1505. Zlatanov
1982

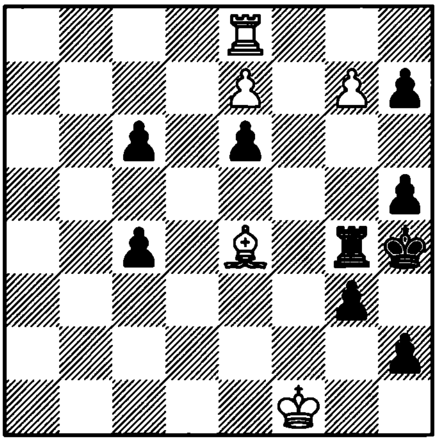

1. ? =

1506. Holm
1917

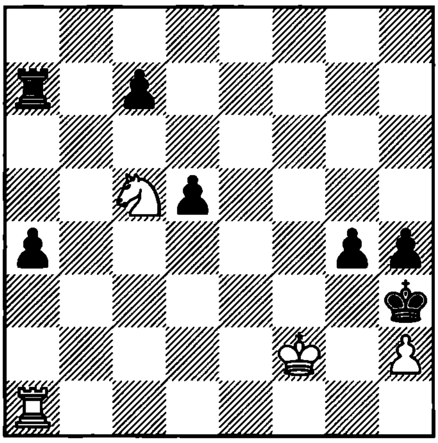

1. ? =

1507. Avni
1978

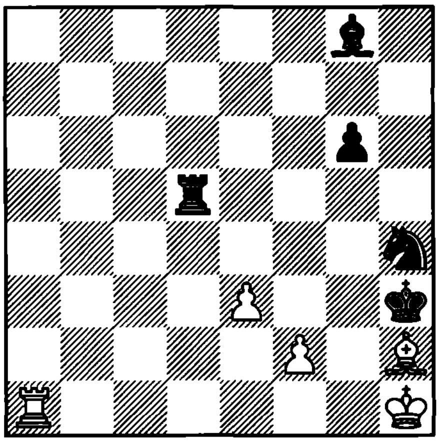

1. ? =

1508. Ramos
1976

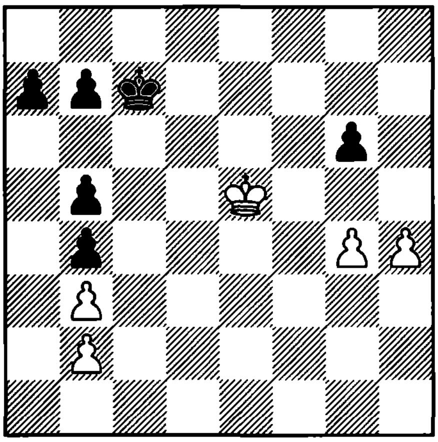

1. ? +–

1509. Kasparian
1937

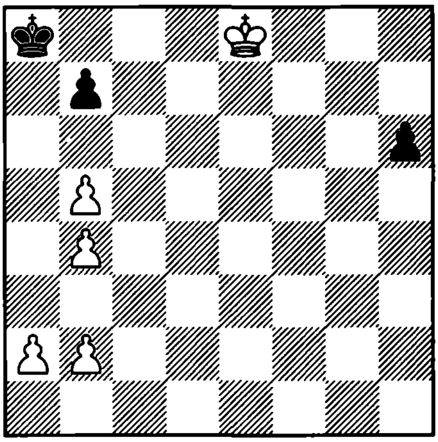

1. ? =

1510. Campbell
1855

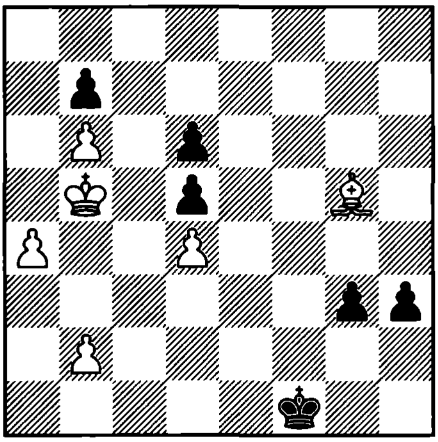

1. ? =

1511. Kokke
1953

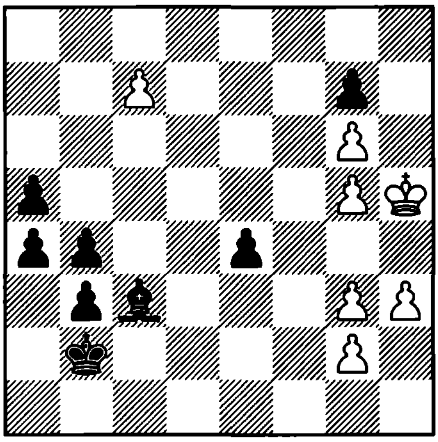

1. ? =

1512. Sinke
1979

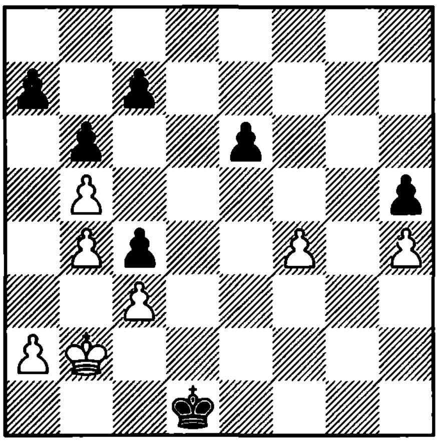

1. ? =

1513. Somoff Nasimovich
1928

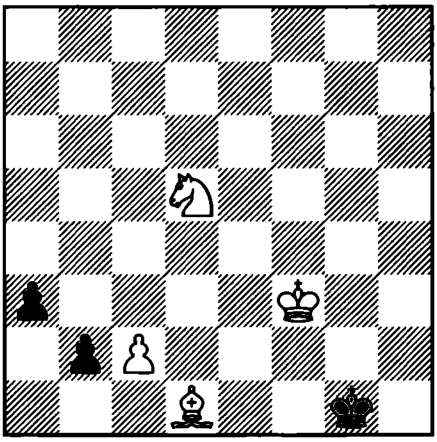

1. ? =

1514. Kasparian
1949

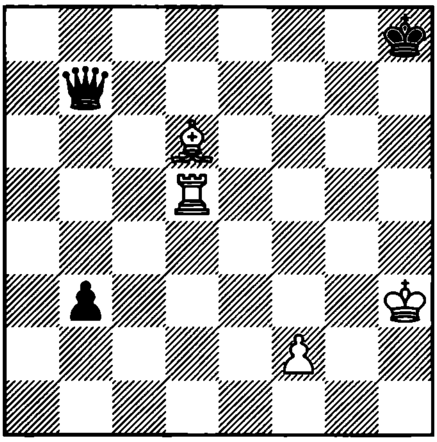

1. ? =

1515. Kasparian
1931

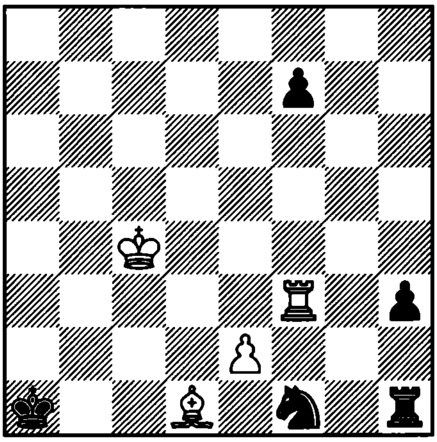

1. ? =

1516. Pogosiants
1977

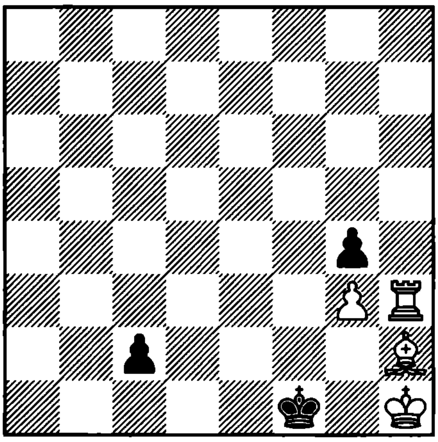

1. ? =

1517. Gorgiev
1928

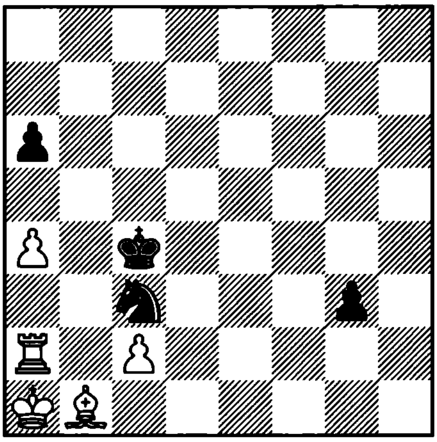

1. ? =

1518. Somoff Nasimovich
1938

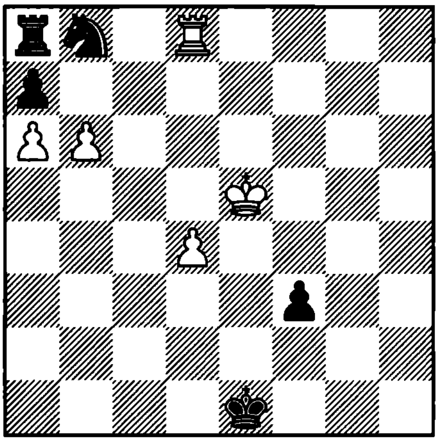

1. ? =

1519. Rinck
1938

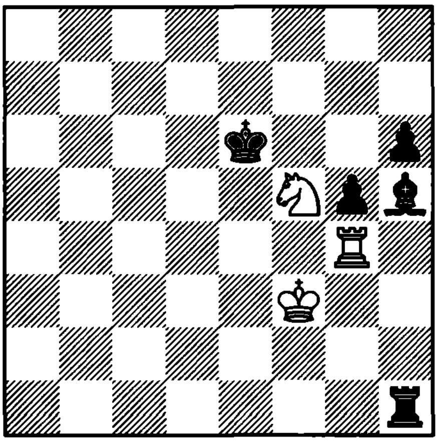

1. ? =

1520. Gorgiev
1928

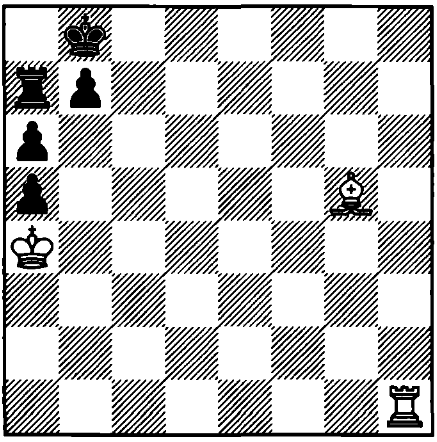

1. ? +–

1521. Kozlowski
1931

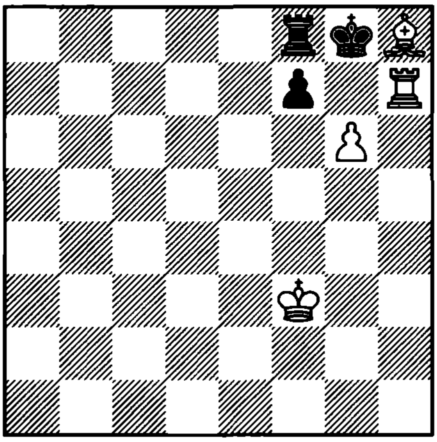

1. ? +–

1522. Arestov
1986

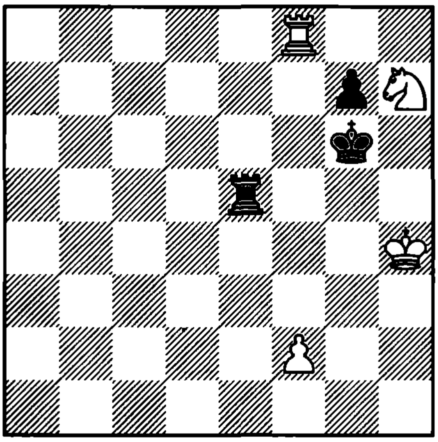

1. ? +–

1523. Selezniev
1922

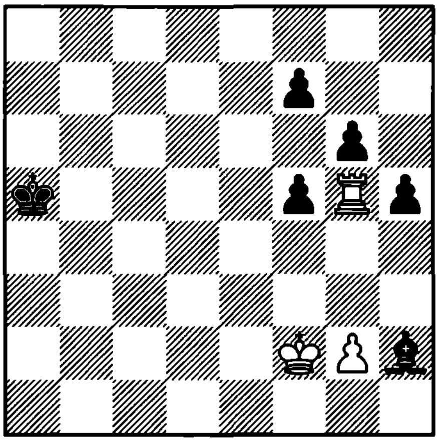

1. ? =

1524. Hildebrand
1977

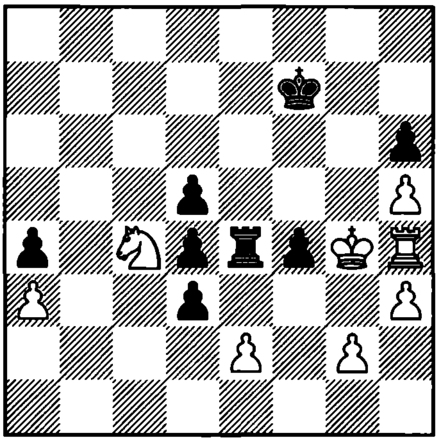

1. ? =

1525. Motor
1981

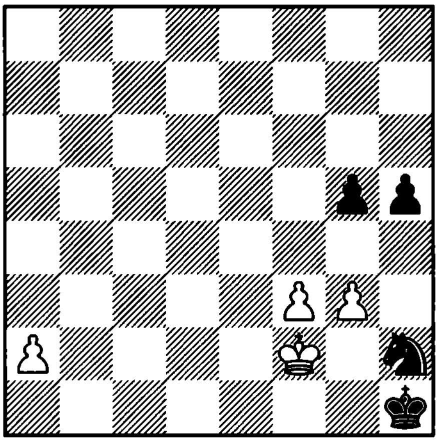

1. ? +–

1526. Sackmann
1915

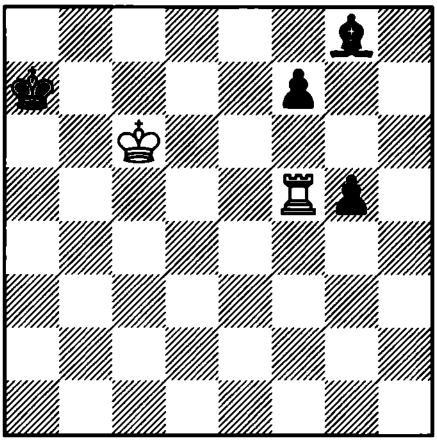

1. ? +–

1527. Em. Lasker
1895

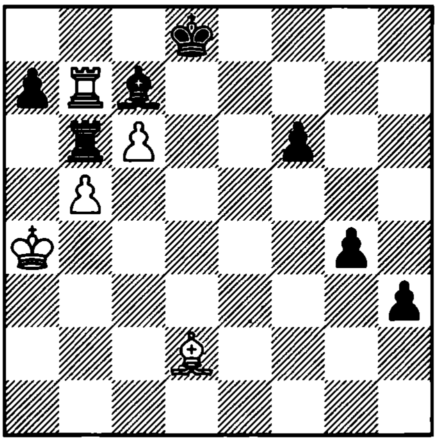

1. ? =

1528. Selezniev
1930

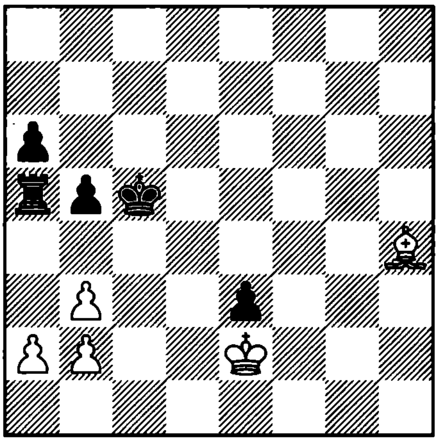

1. ? =

1529. Bondarenko
1958

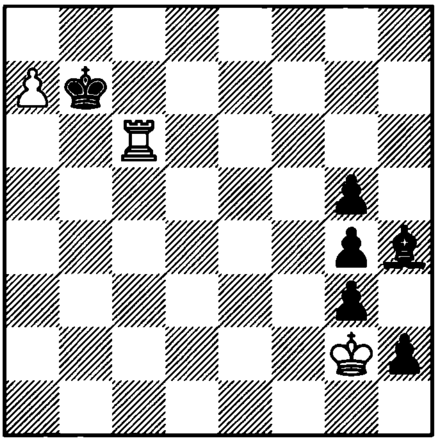

1. ? +–

1530. Katsnelson
1970

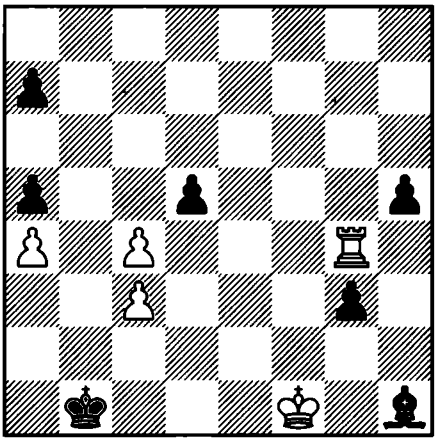

1. ? +–

1531. Cortlever
1976

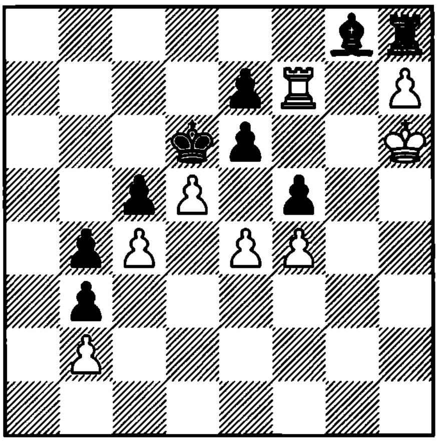

1. ? =

1532. Melnichenko
1979

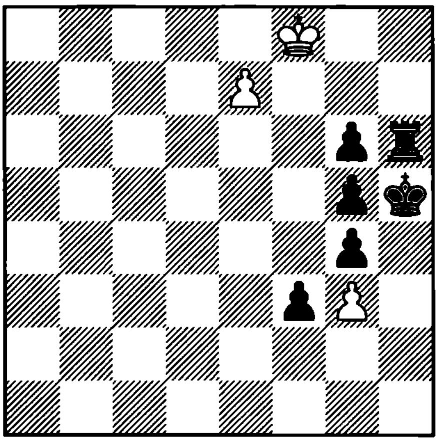

1. ? =

1533. Janosi
1963

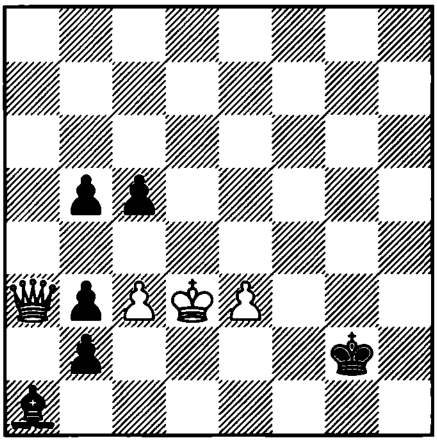

1. ? +–

1534. Kuznetsov
1982

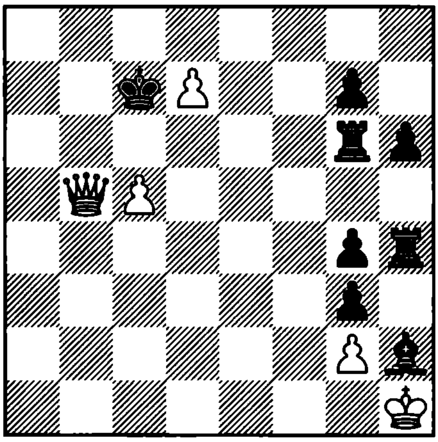

1. ? +–

1535. Serper – Rozentalis
SU, 1987

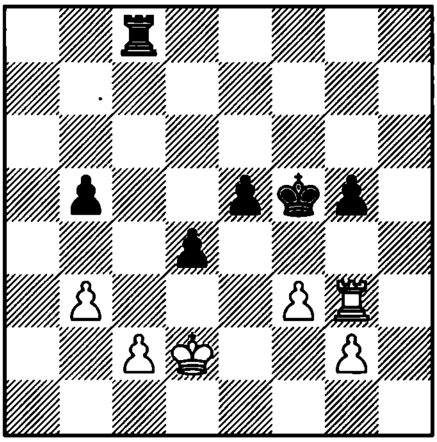

1... ?

1536. Mascarenhas – Sorokin
Rio de Janeiro, 1991

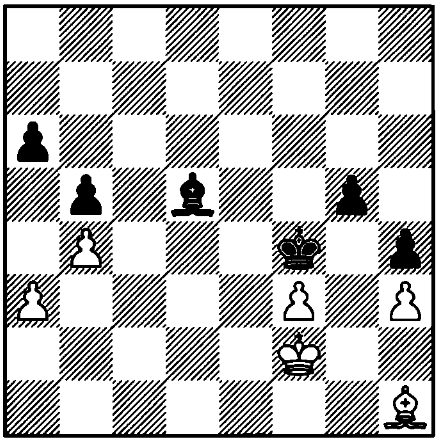

1... ?

1537. A. Sokolov – Kaunas
Riga, 1995

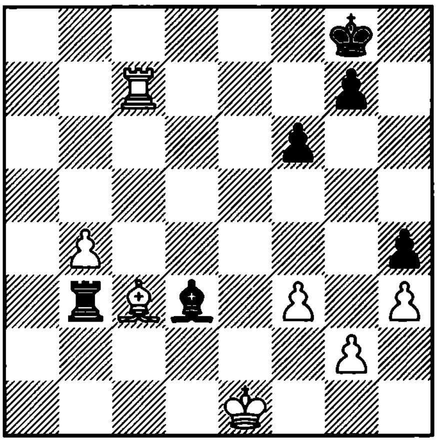

1. ?

1538. Kramnik – Lautier
Horgen, 1995

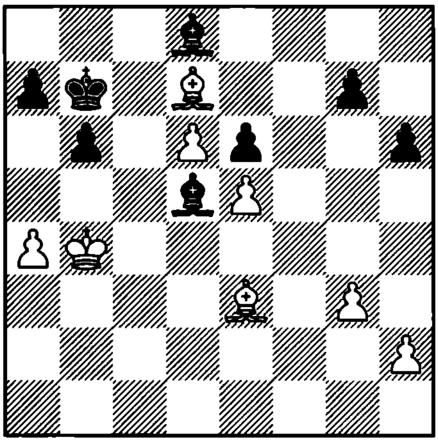

1. ?

1539. Miles – Gdanski
Iraklion, 1993

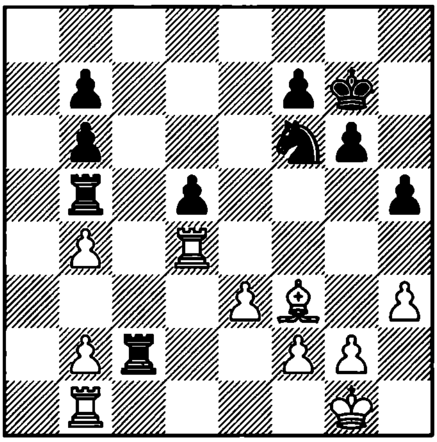

1. ?

1540. Karpov – Kortchnoi
Biel, 1992

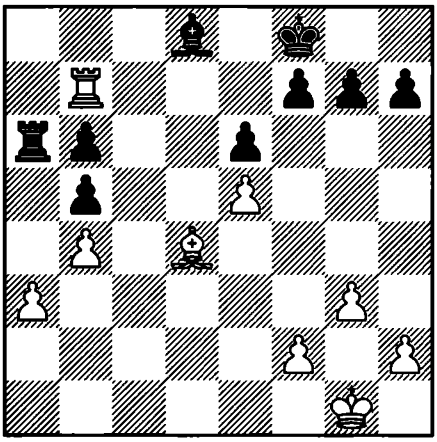

1. ?

1541. Shirov – Piket
Madrid, 1997

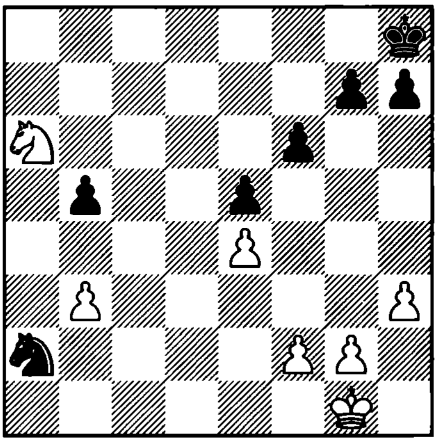

1. ?

1542. Danielian – Hebden
Cappelle la Grande, 1993

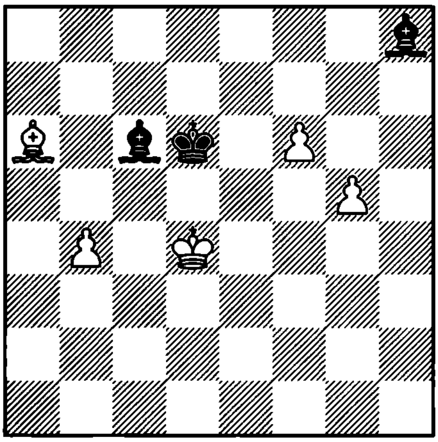

1. ?

1543. Gy. Horvath – Pa. Petran
Budapest, 1986

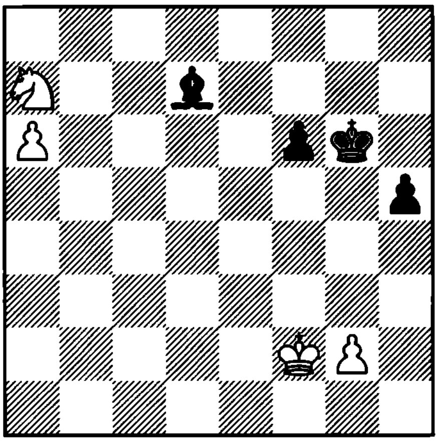

1... ?

1544. Kuznetsov
1955

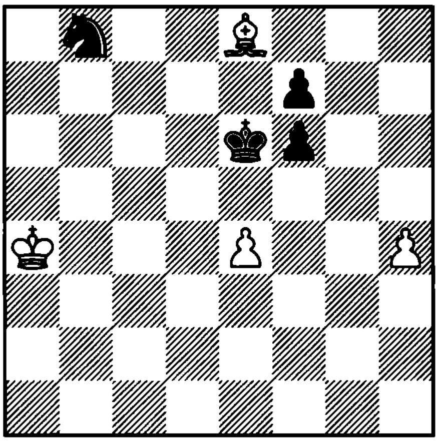

1. ? +–

1545. Prokop
1924

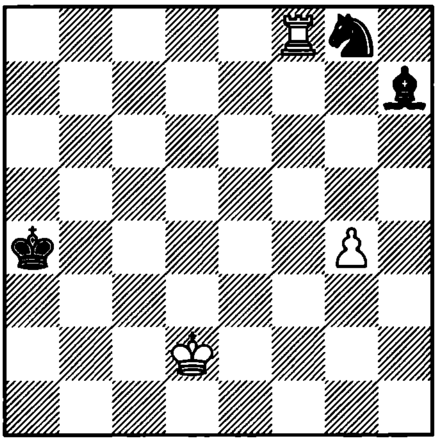

1. ? +–

1546. Kopnin
1983

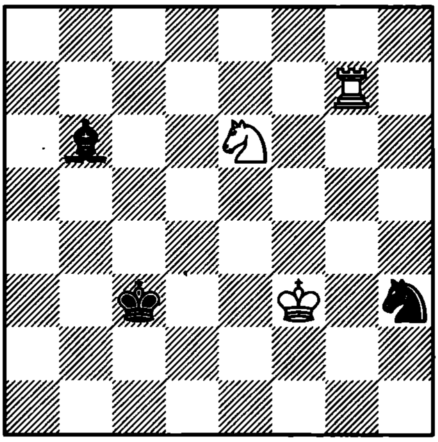

1. ? +–

1547. Vizmanavin – Chiburdanidze
SU, 1982

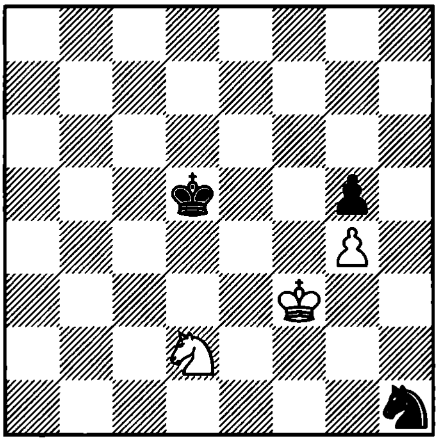

1. ?

1548. I. Gurevich – Palac
Kecskemet, 1991

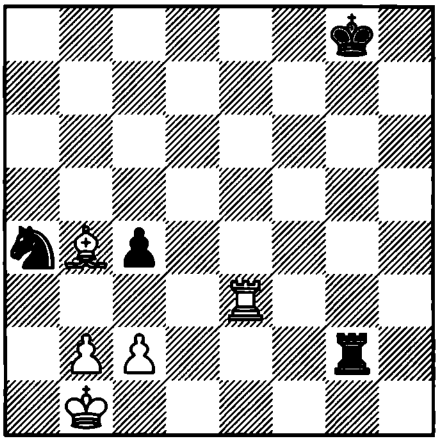

1... ?

1549. Romanishin – Anastasian
Moscow, 1994

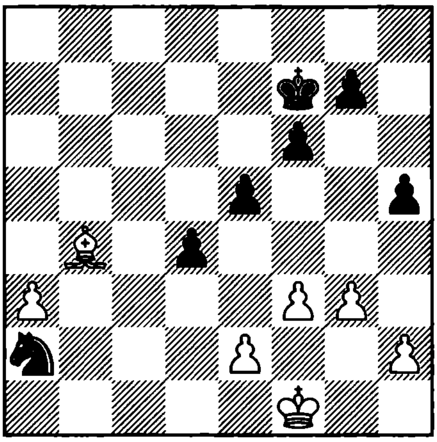

1. ?

1550. Panchenko – Moroz
Pardubice, 1992

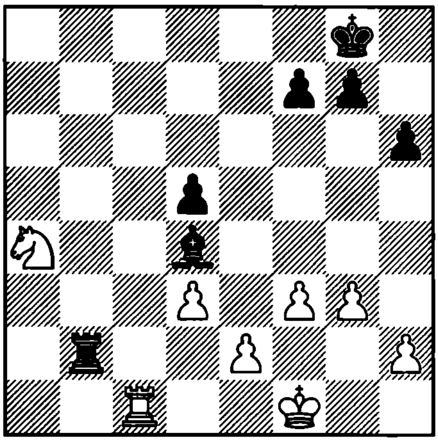

1... ?

1551. Umanskaya – Grabuzova
Russia, 1994

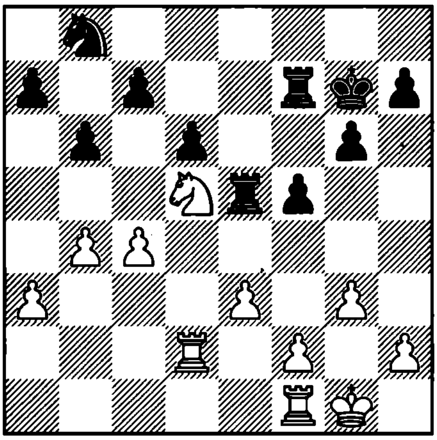

1. ?

1552. Pigusov – Sveshnikov
St. Petersburg, 1993

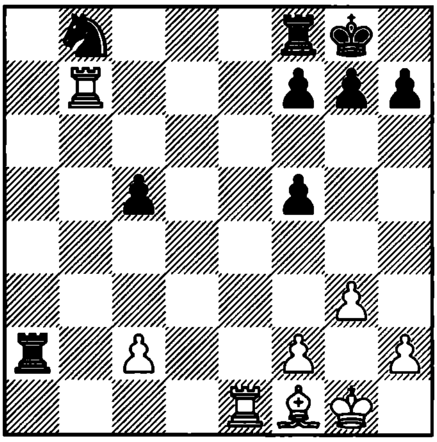

1. ?

1553. Onischuk – Zapata
Wijk aan Zee, 1995

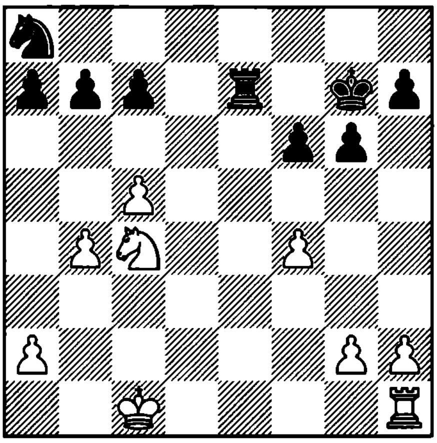

1. ?

1554. Kharitonov – Yagupov
Savoronki, 1995

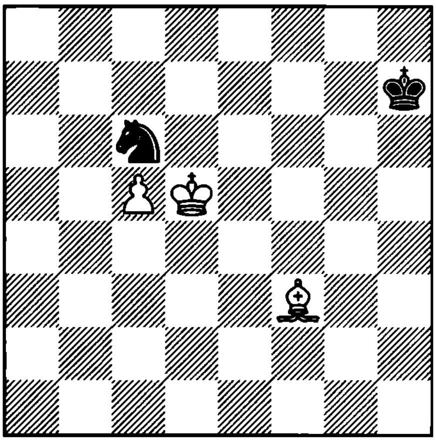

1... ?

1555. Herbstman
1928

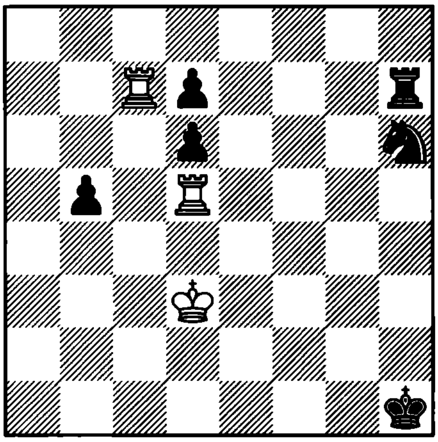

1. ? +–

1556. Havasi
1927

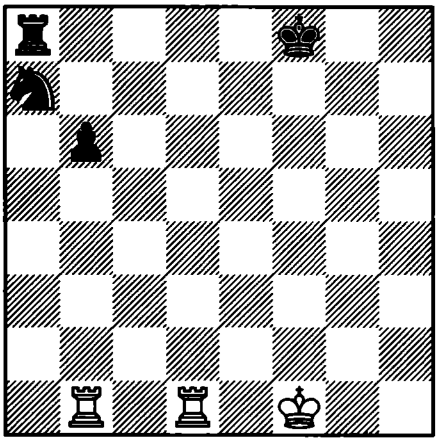

1. ? +–

1557. Rinck
1925

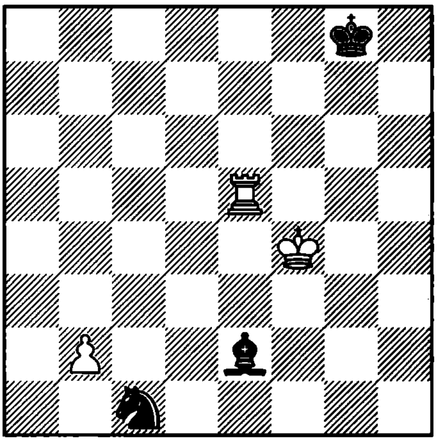

1. ? +–

1558. Capablanca and Em. Lasker
1915

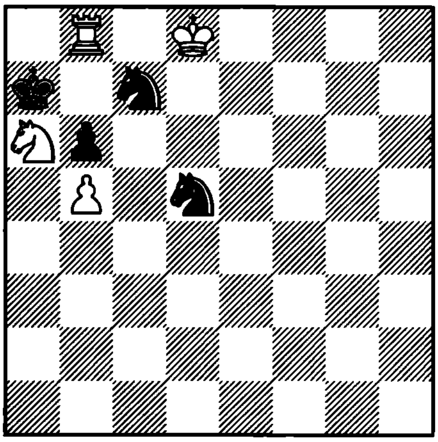

1. ? +–

1559. Boleslavsky – Smyslov
Moscow, 1940

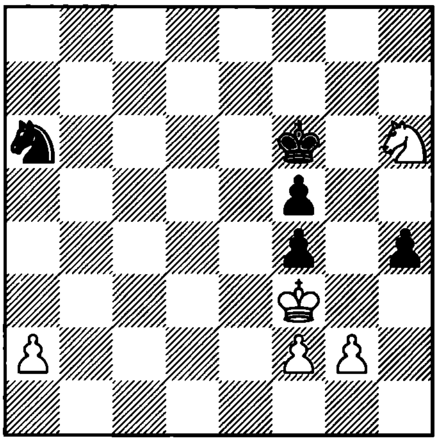

1... ?

1560. Bagdasarian
1938

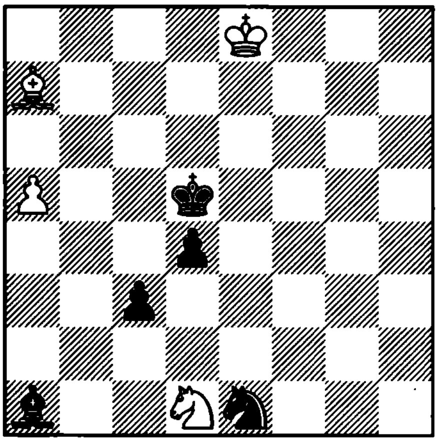

1. ? =

1561. Prokes
1946

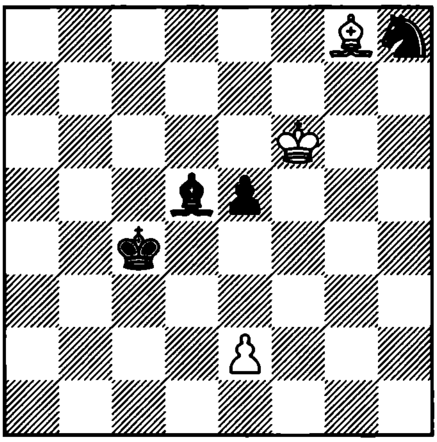

1. ? =

1562. Pogosiants
1963

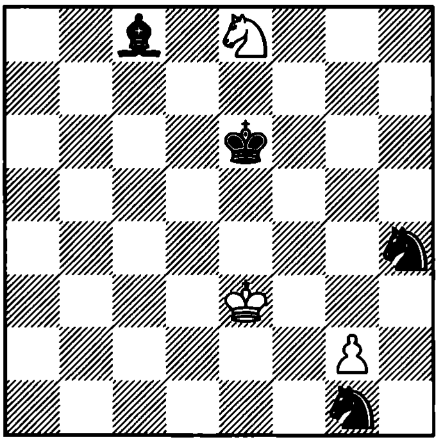

1. ? =

1563. Hachaturov
1935

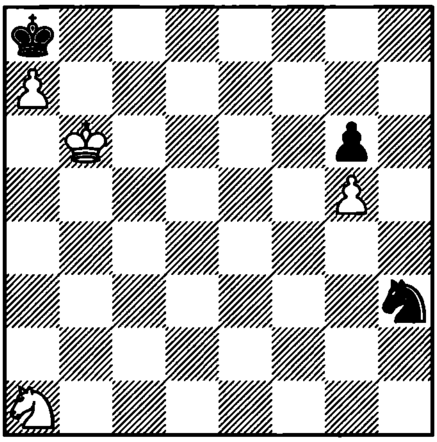

1. ? +–

1564. Andersen – Steinitz
London, 1866

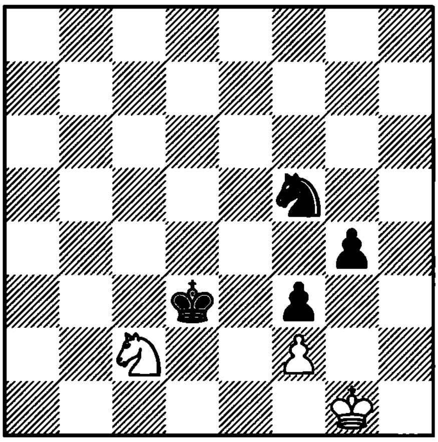

1. ?

1565. Yegorov – Grigoriev
Moscow, 1928

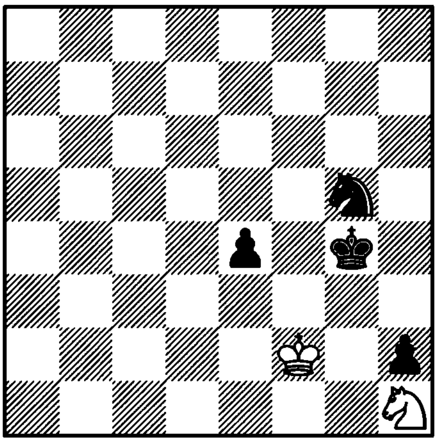

1... ?

1566. Pongracz

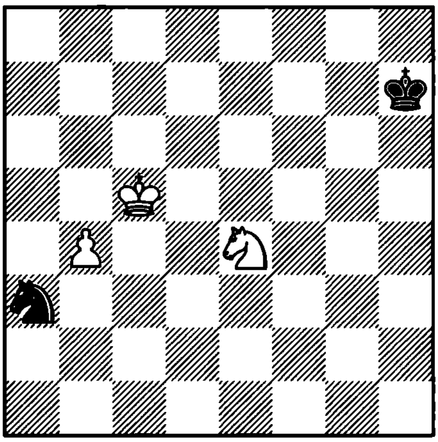

1. ? +–

1567. Missaen
1983

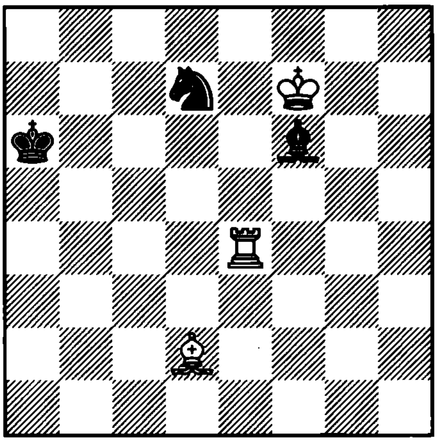

1. ? +–

1568. Umnov
1977

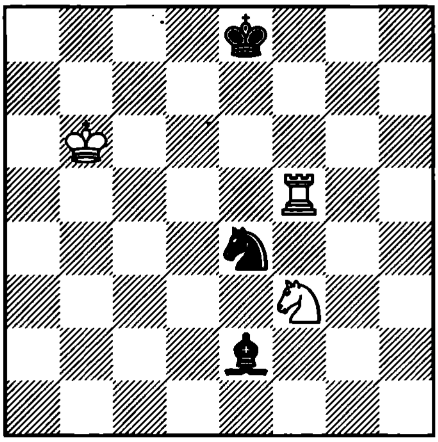

1. ? +–

1569. Aloni
1981

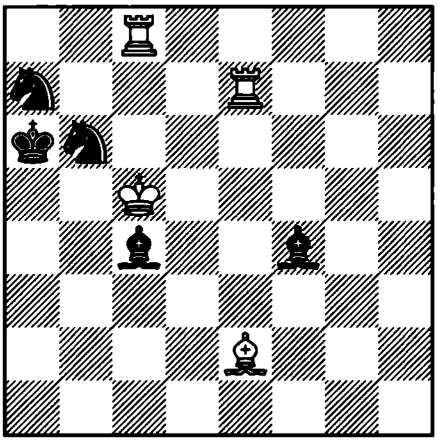

1. ? +–

1570. Cook
1927

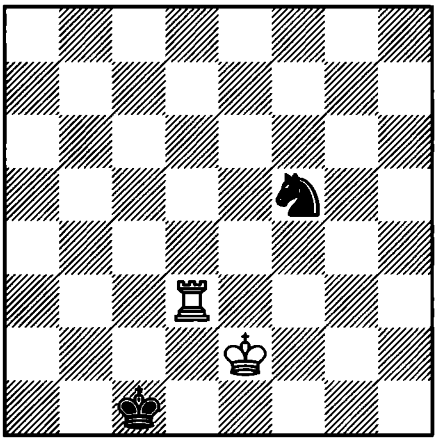

1. ? +–

1571. Averbakh
1948

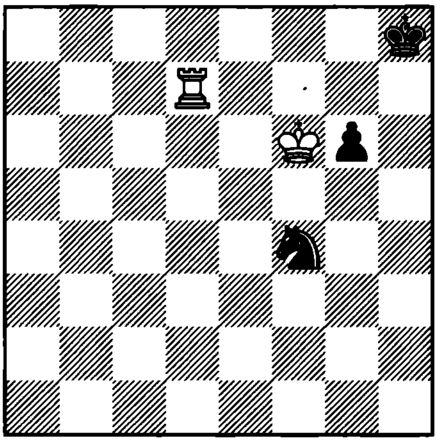

1. ? +–

1572. Salvioli
1887

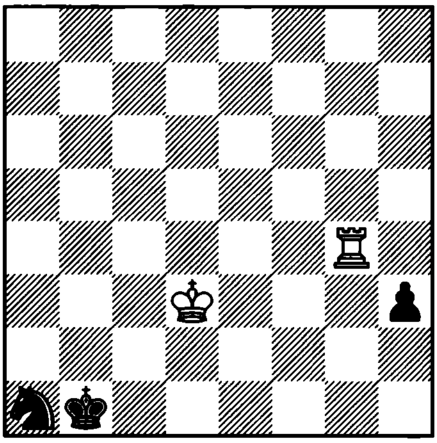

1. ? +–

1573. Berger

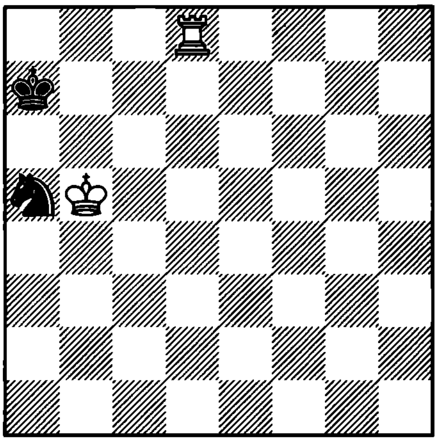

1... ? +–

1574. Berger

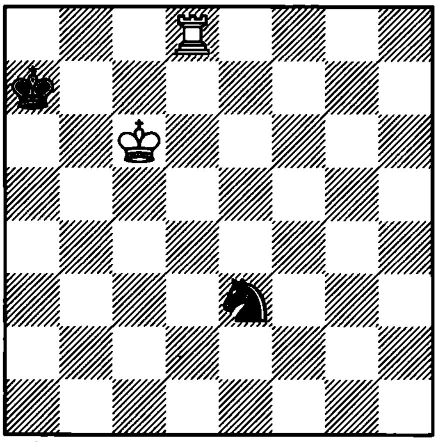

1. ? +–

1575. Berger

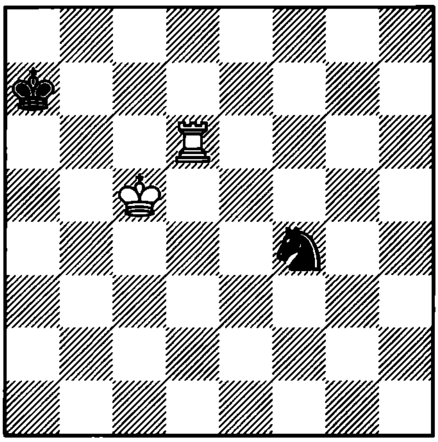

1... ? +–

1576. Fritz
1950

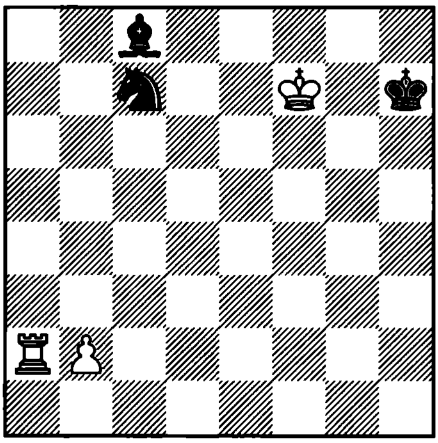

1. ? +–

1577. Havasi
1924

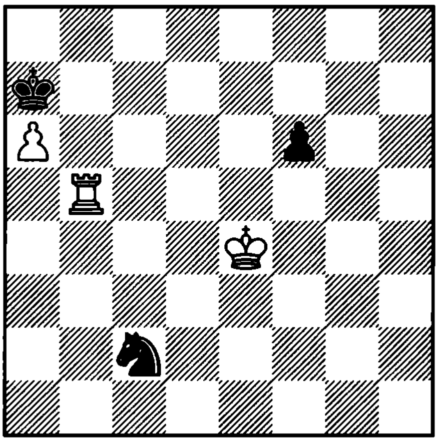

1. ? +–

1578. Gorgiev
1928

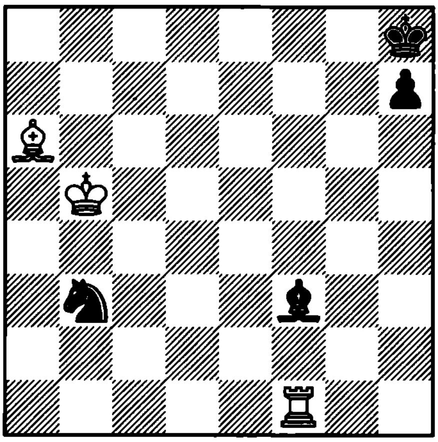

1. ? +–

1579. Balemans
1977

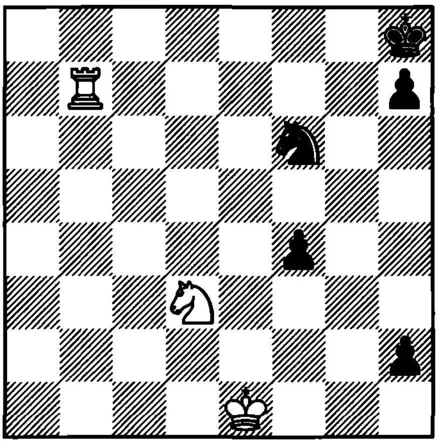

1. ? +–

1580. Mansarliski
1979

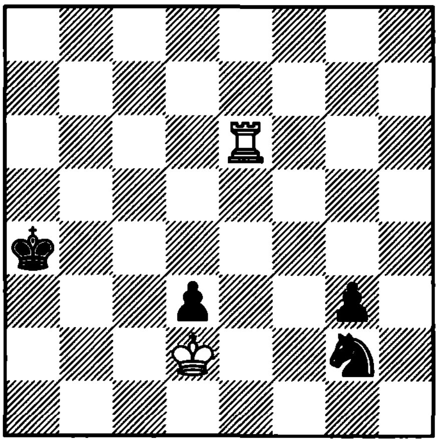

1. ? +–

1581. Sereda
1977

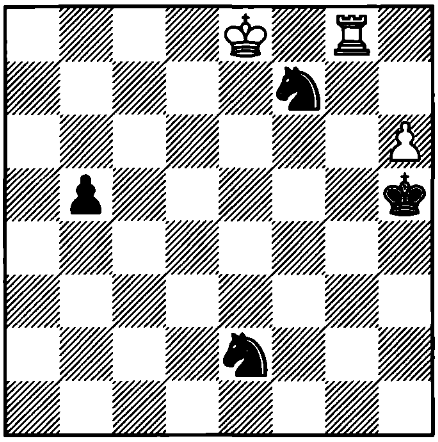

1. ? +–

1582. Kasparian
1946

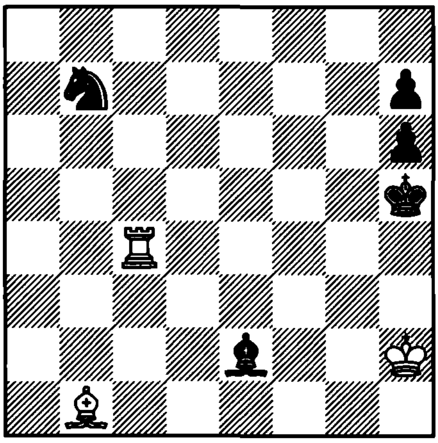

1. ? +–

1583. Rinck
1924

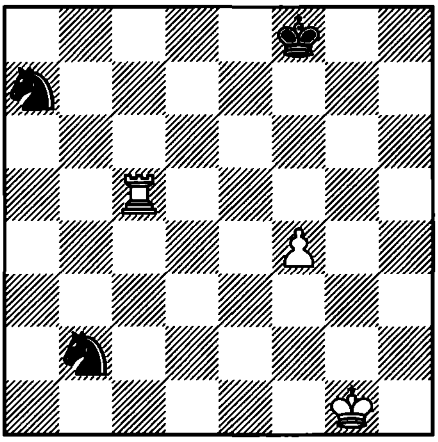

1. ? +–

1584. Rinck
1923

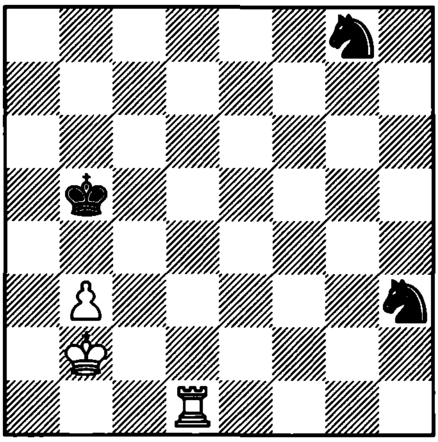

1. ? +–

1585. Rinck
1926

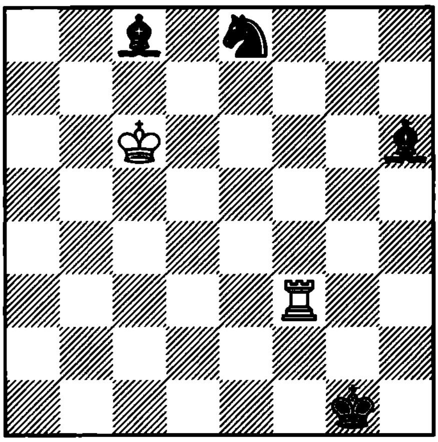

1. ? =

1586. Hildebrand
1986

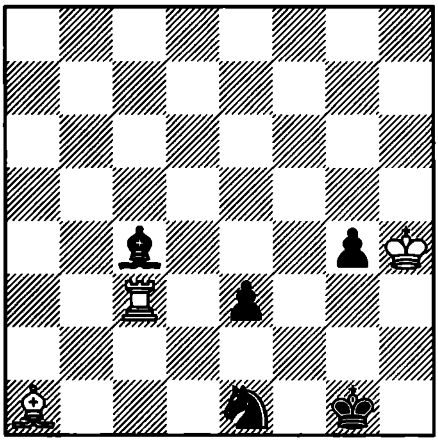

1. ? +–

1587. Dmitriev
1929

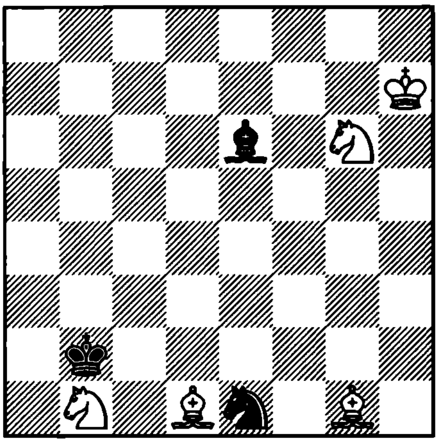

1. ? +–

1588. Kaminer
1925

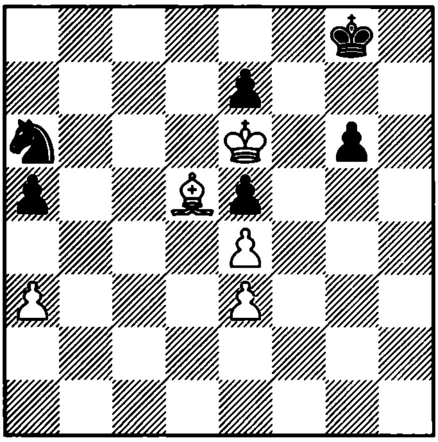

1. ? +–

1589. Kaminer
1926

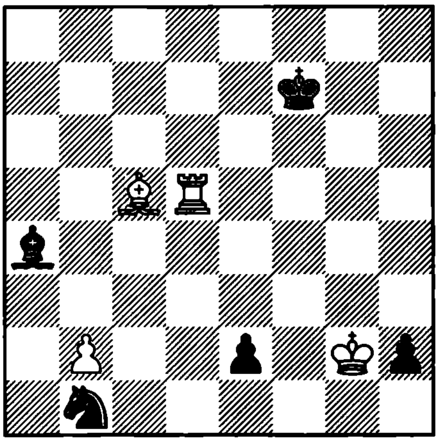

1. ? +–

1590. Fritz
1952

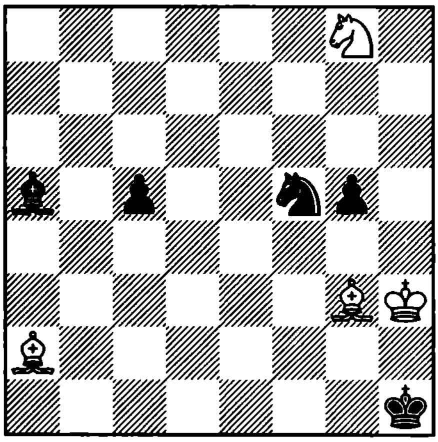

1. ? +–

1591. Israelov
1972

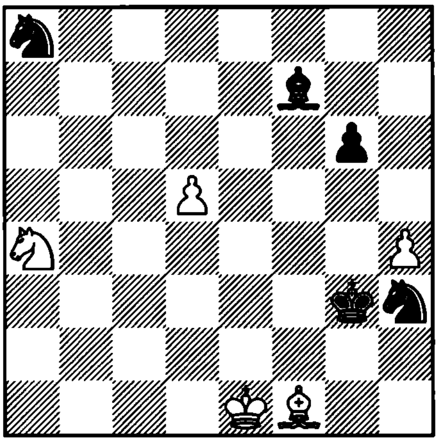

1. ? =

1592. Kuge
1958

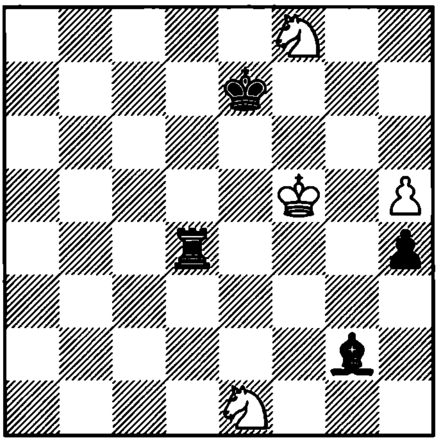

1. ? =

1593. Kubbel
1935

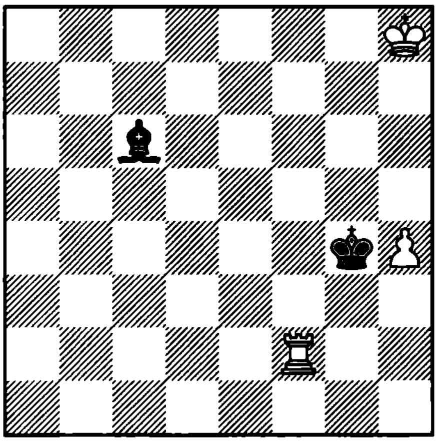

1. ? +−

1594. Gorgiev
1930

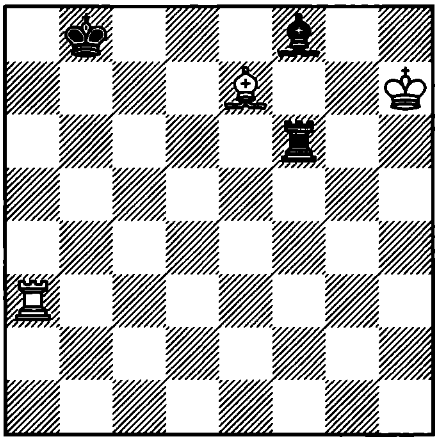

1. ? +−

1595. Gunst
1927

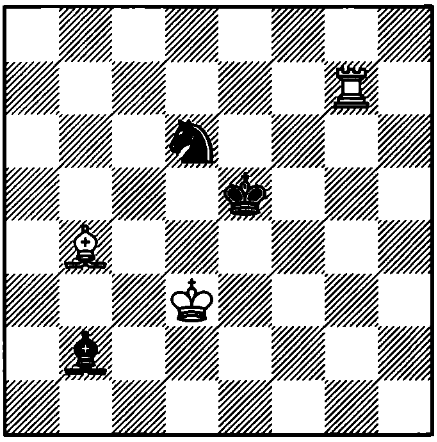

1. ? +−

1596. Birnov
1946

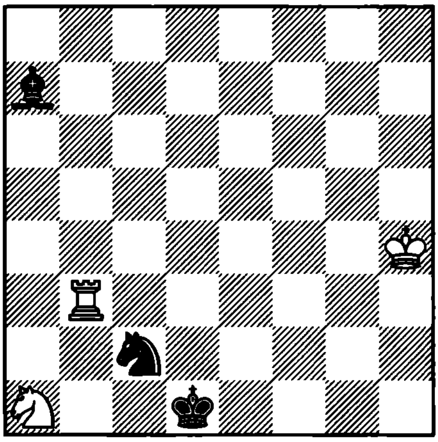

1. ? +−

1597. Missaen
1984

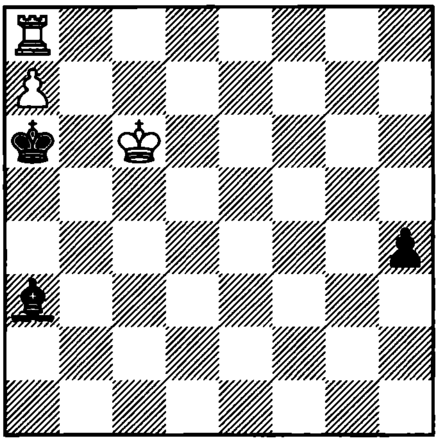

1. ? +–

1598. Amelung
1902

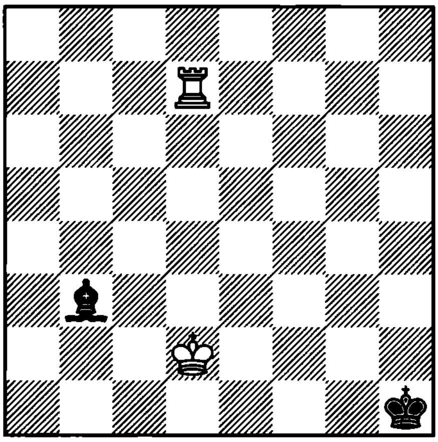

1. ? +–

1599. Platov
1925

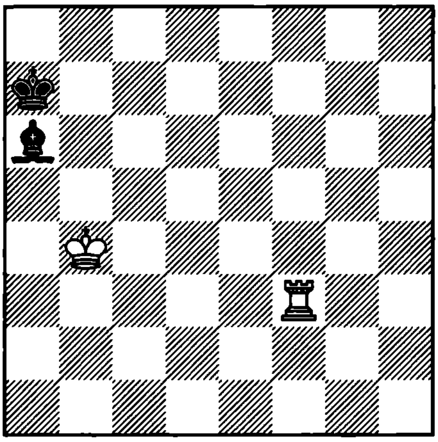

1. ? +–

1600. Enevoldsen
1949

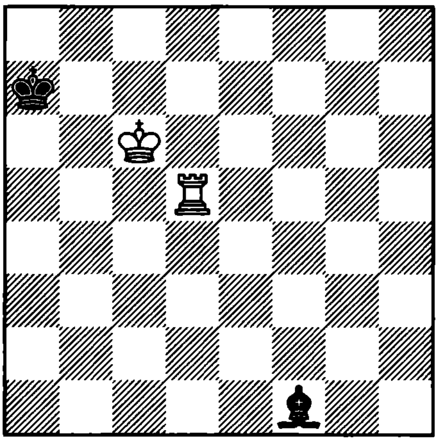

1. ? +–

1601. Mikhailov
1951

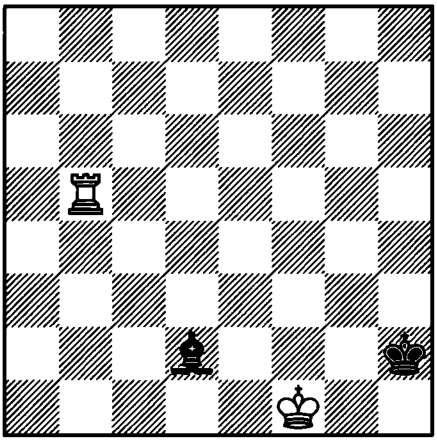

1. ? +–

1602. Soukup Bardon
1962

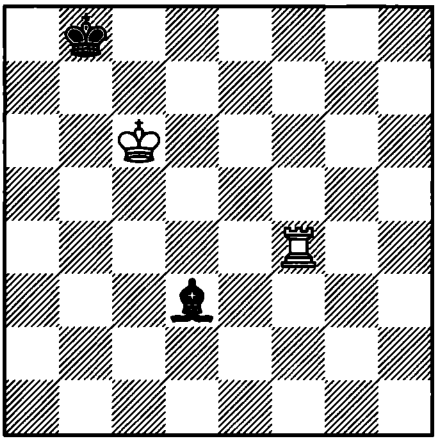

1. ? +–

1603. Olmutsky
1963

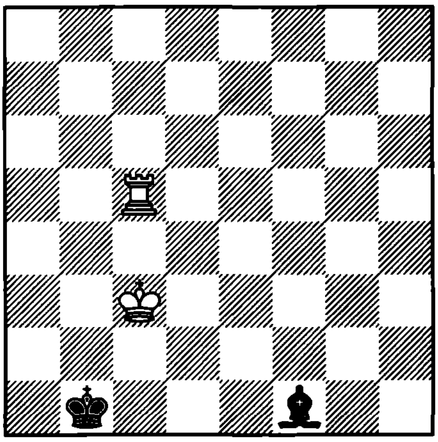

1. ? +–

1604. Kubbel
1956

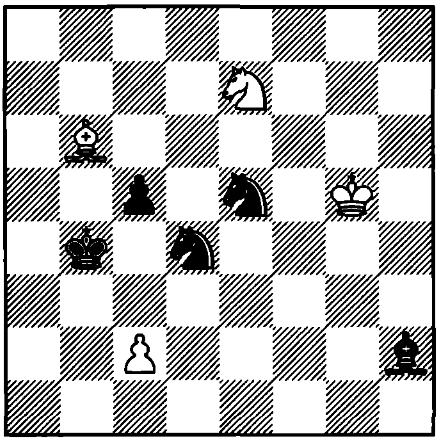

1. ? =

1605. Maestre

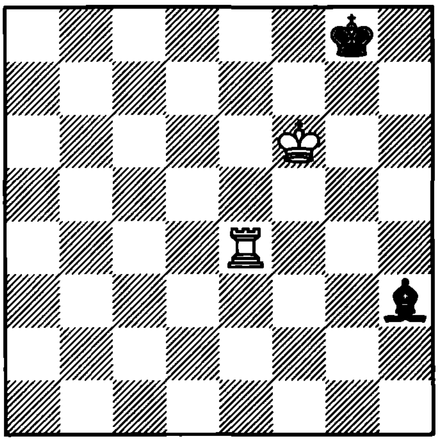

1. ? +–

1606. Mandler
1929

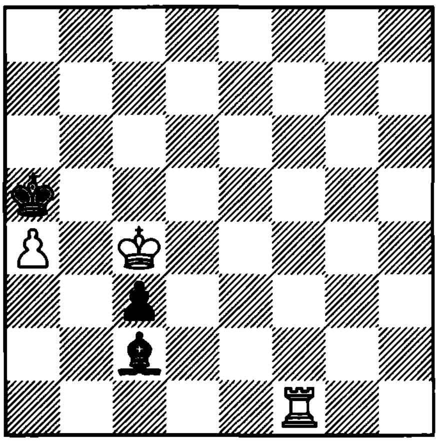

1. ? +–

1607. Birnov
1946

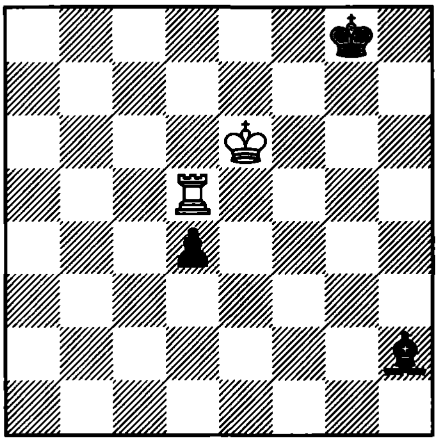

1. ? +–

1608. Missaen
1969

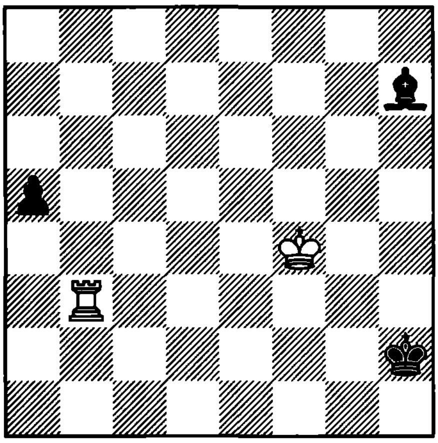

1. ? +–

1609. Missaen
1973

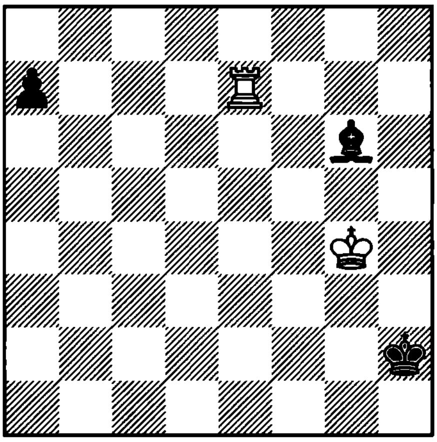

1. ? +–

1610. Hildebrand
1970

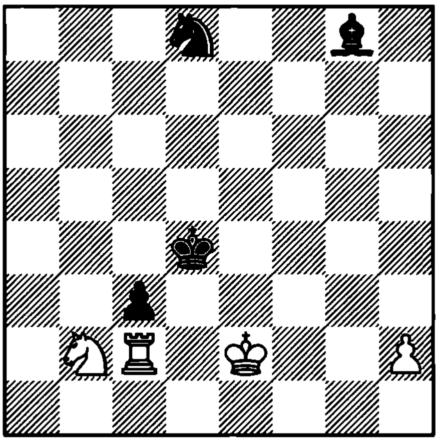

1. ? +–

1611. Kasparian
1954

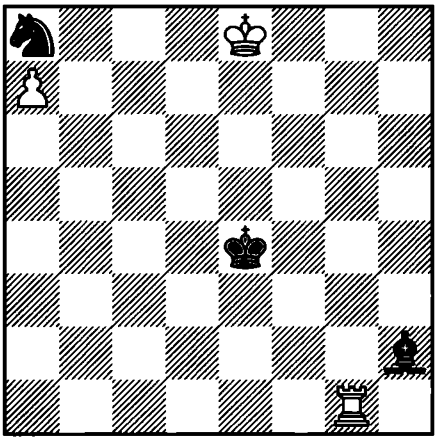

1. ? +–

1612. Troitzky
1930

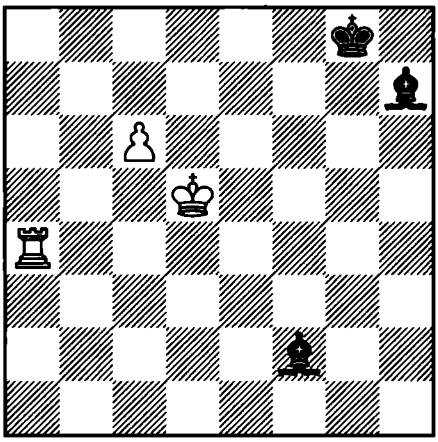

1. ? +–

1613. Marwitz
1982

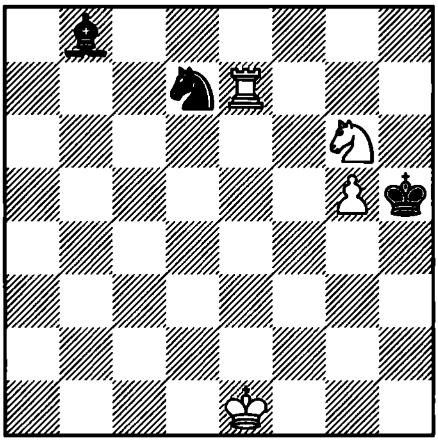

1. ? +–

1614. Volzhin – Korneev
Ekaterinburg, 1997

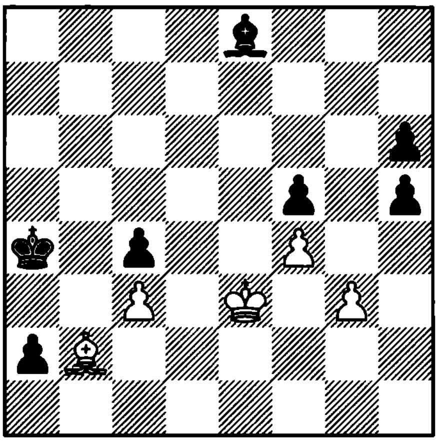

1. ?

1615. Rinck
1934

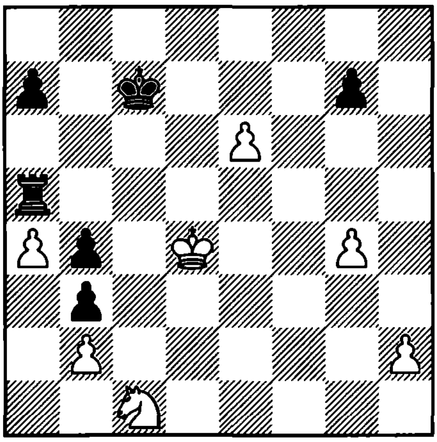

1. ? +–

1616. Rinck
1922

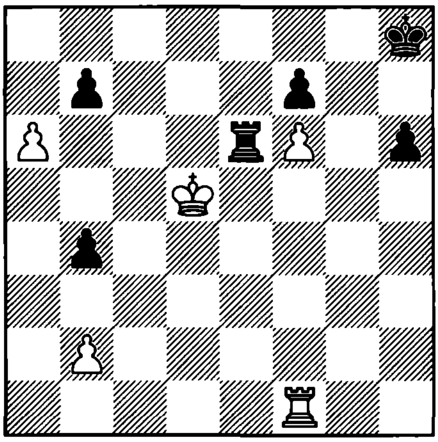

1. ? +–

1617. Foguelman
1985

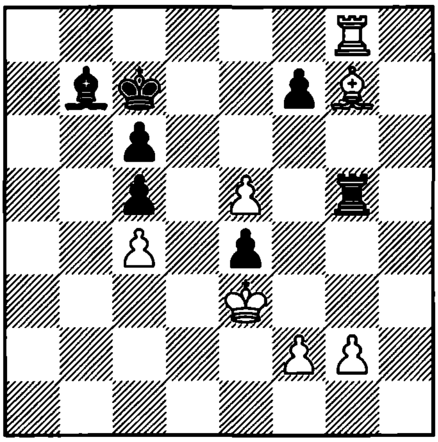

1. ? +–

1618. Saravanan – Lodhi
Calicut, 1997

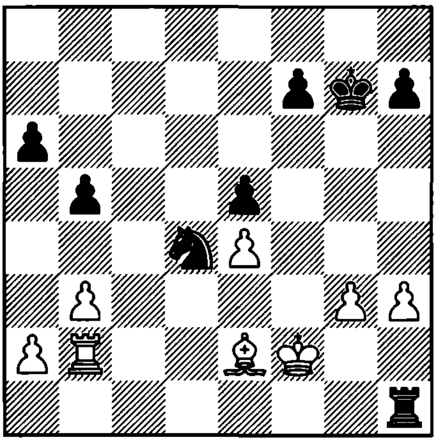

1. ?

1619. Petrov
1964

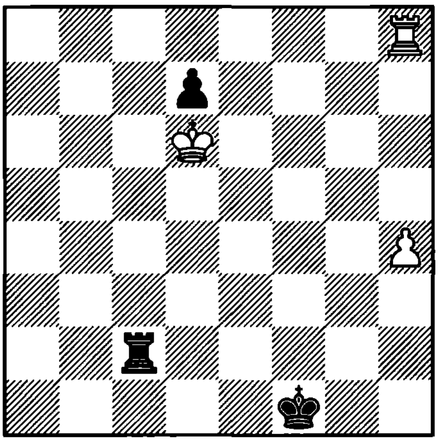

1. ? +–

1620. Umnov
1978

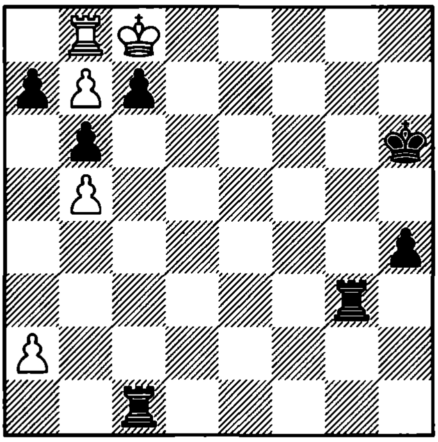

1. ? =

1621. Kuznetsov
1981

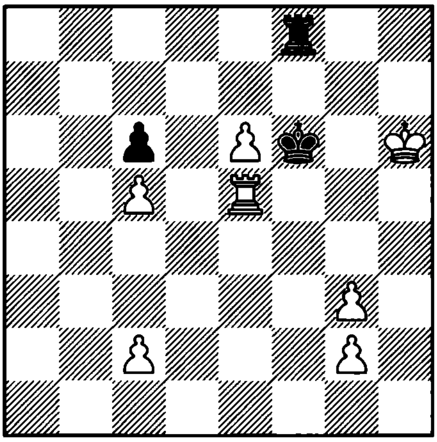

1. ? +–

1622. Wotawa
1942

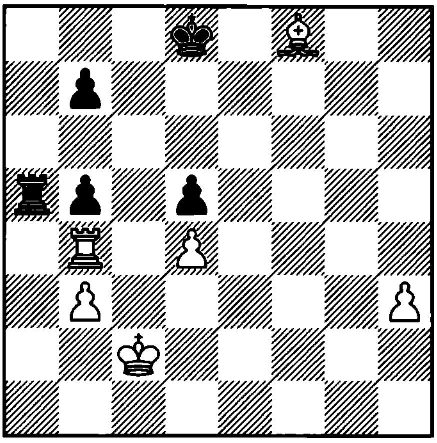

1. ? +–

1623. Herbstman

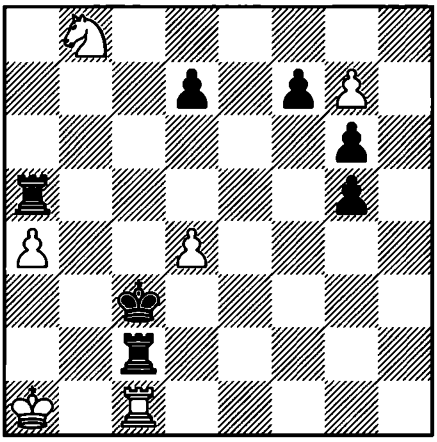

1. ? =

1624. Kekely
1986

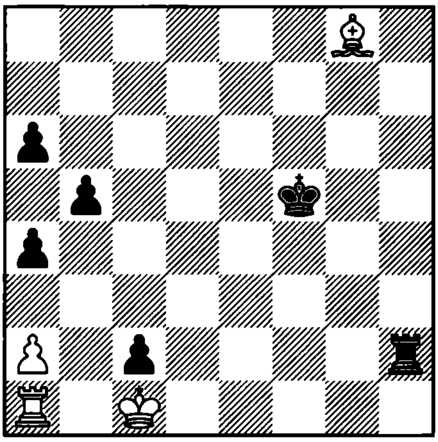

1. ? =

1625. Rinck
1914

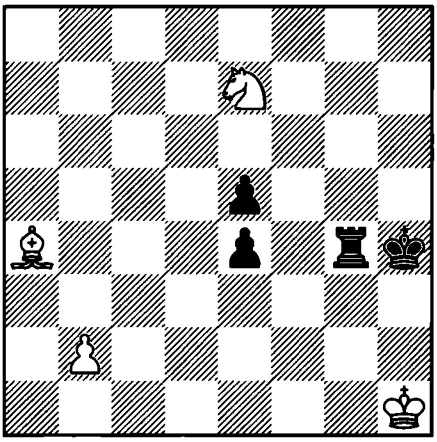

1. ? +–

1626. Troitzky
1912

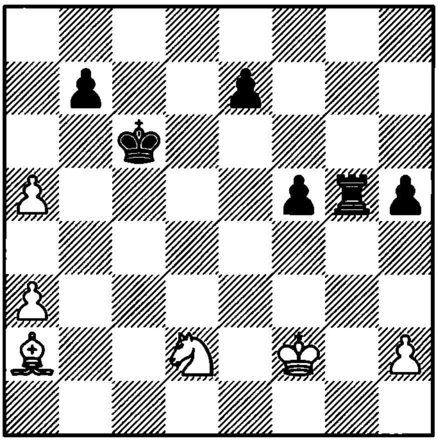

1. ? +–

1627. Mattison
1930

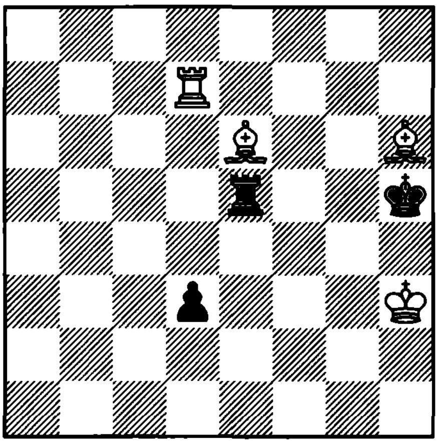

1. ? +–

1628. Taku
1955

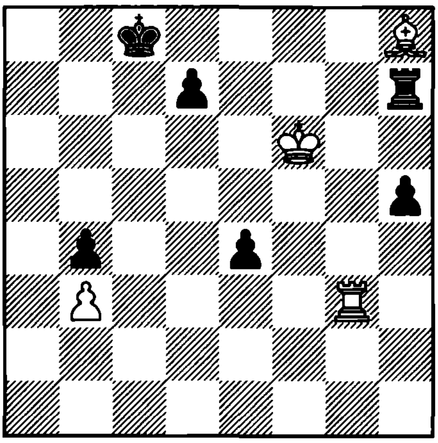

1. ? +–

1629. Kralin and Sokolenko
1983

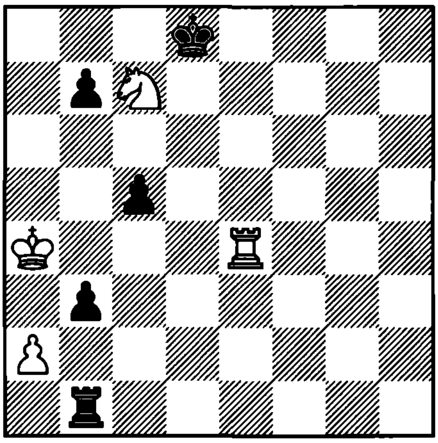

1. ? +–

1630. Perkonoja
1966

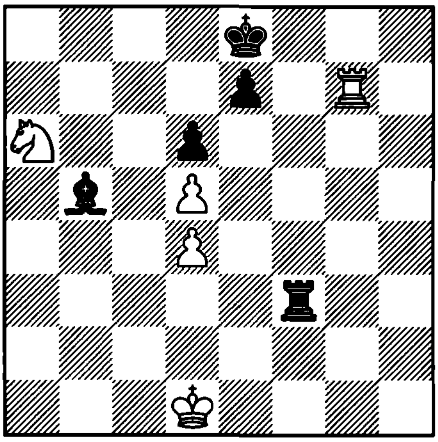

1. ? +–

1631. Vukcevic
1971

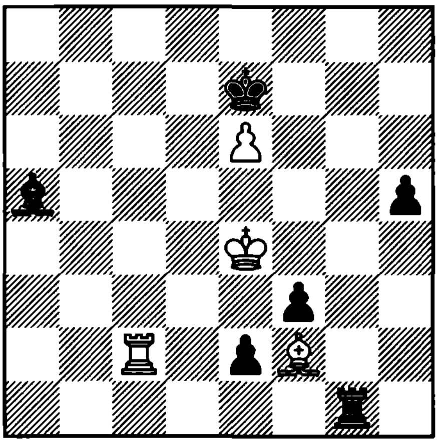

1. ? =

1632. Troitzky
1935

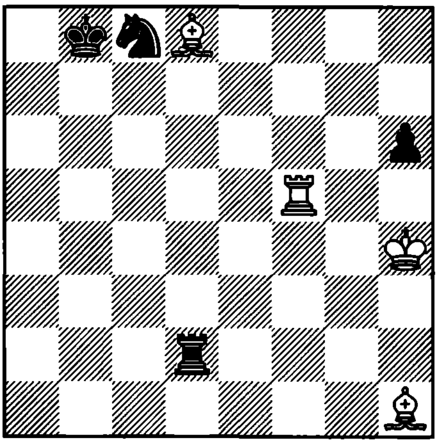

1. ? +–

1633. Troitzky
1934

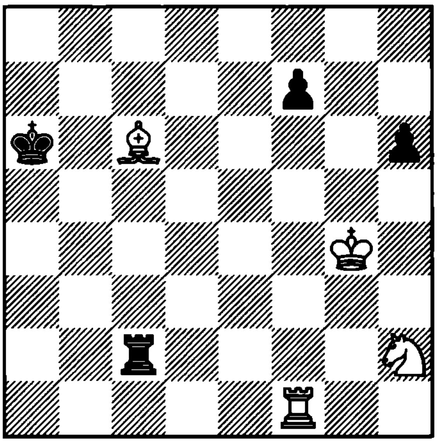

1. ? +–

1634. Umnov
1979

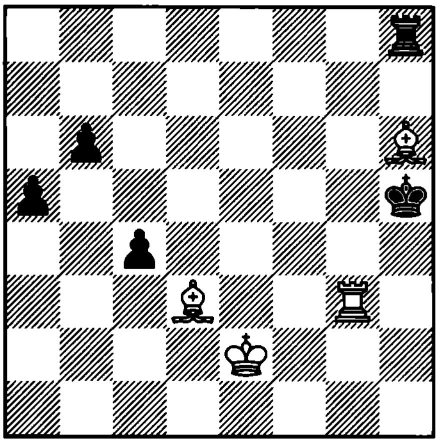

1. ? +–

1635. Pervakov
1982

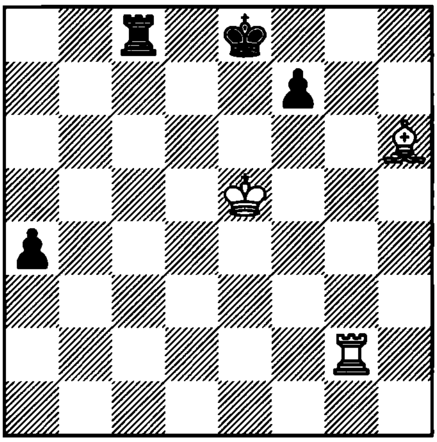

1. ? +–

1636. Gurvich
1959

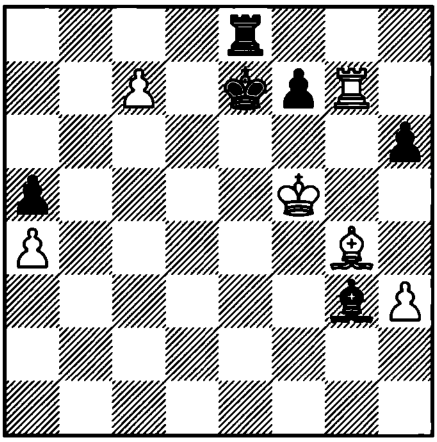

1. ? +–

1637. Vlasak
1985

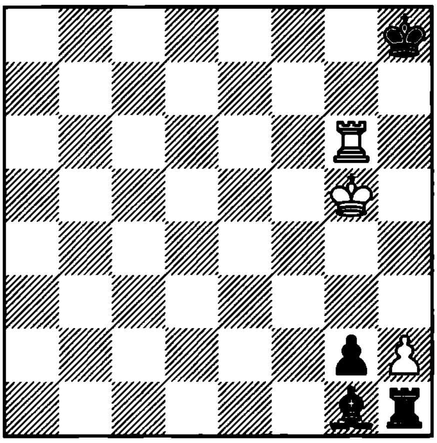

1. ? =

1638. Rinck
1938

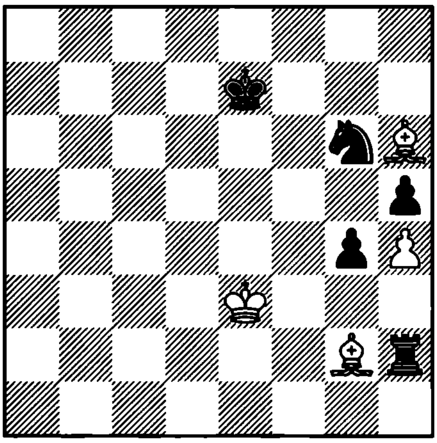

1. ? =

1639. Rinck
1921

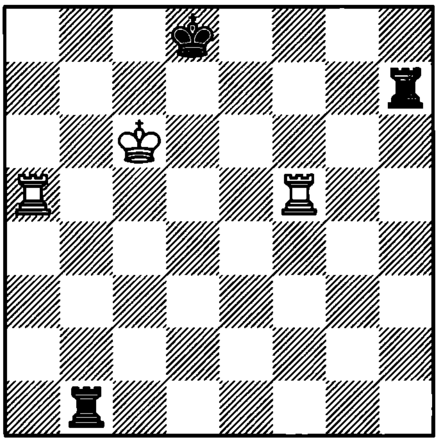

1. ? +-

1640. Rinck
1924

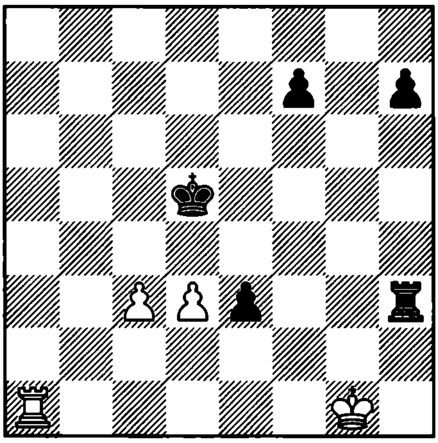

1. ? +-

1641. Rinck
1926

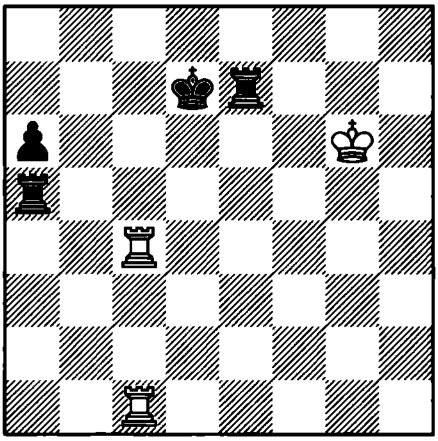

1. ? +-

1642. Prokes
1934

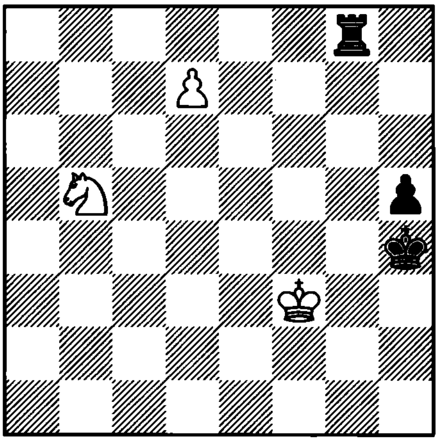

1. ? =

1643. Rinck
1906

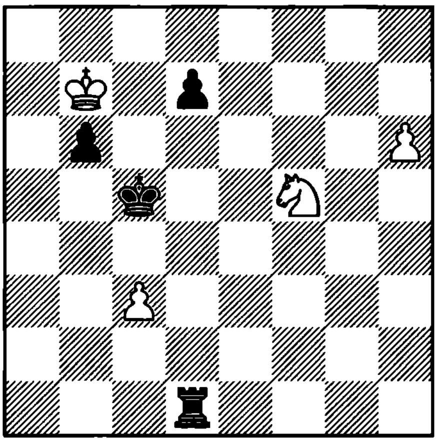

1. ? +-

1644. Rinck
1942

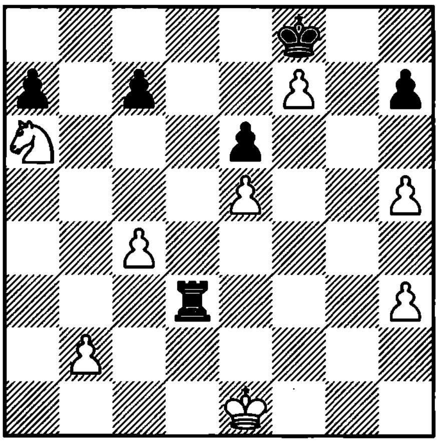

1. ? +-

1645. Rinck
1913

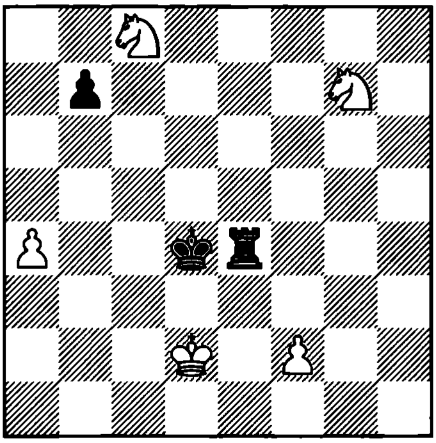

1. ? +–

1646. Mandil
1933

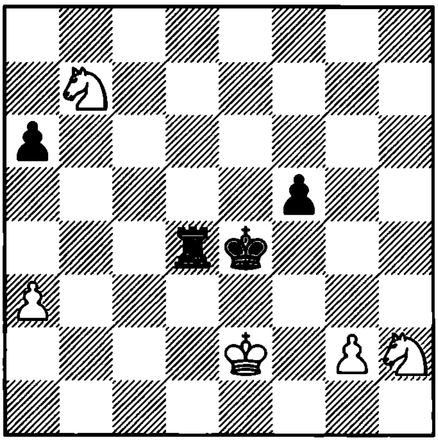

1. ? +–

1647. Rinck
1922

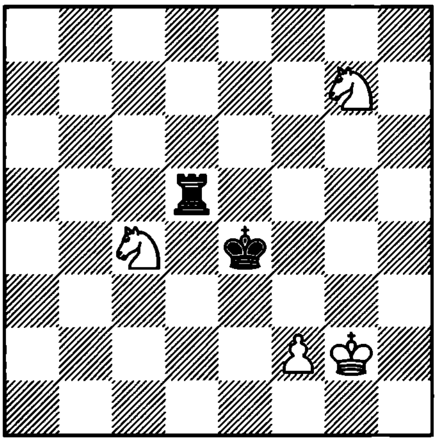

1. ? +–

1648. Rinck
1914

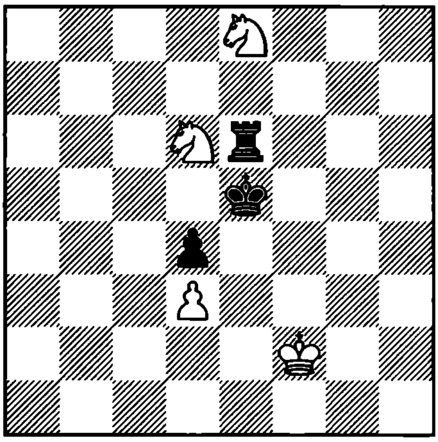

1. ? +–

1649. Rinck
1921

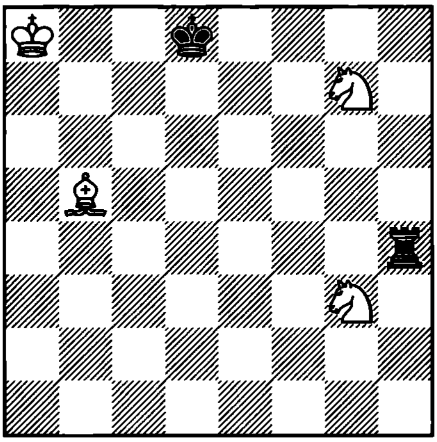

1. ? +–

1650. Rinck
1921

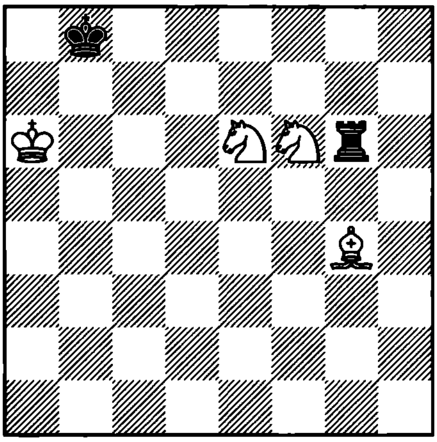

1. ? +–

1651. Rinck
1920

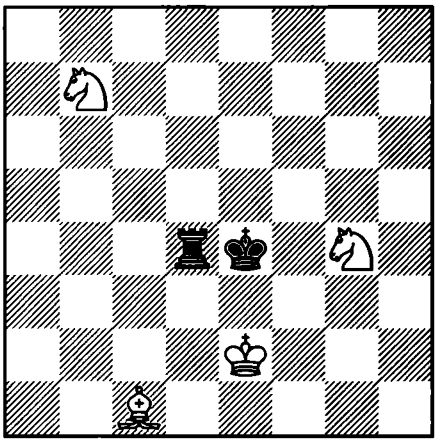

1. ? +–

1652. Kubbel
1911

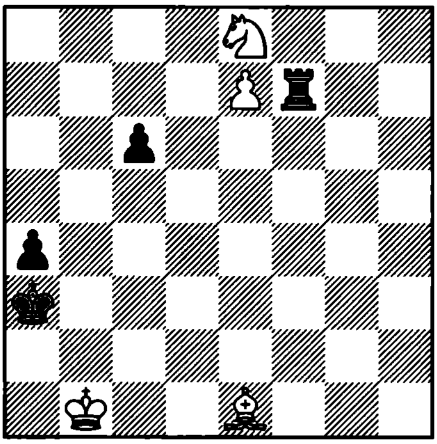

1. ? +–

1653. Troitzky
1913

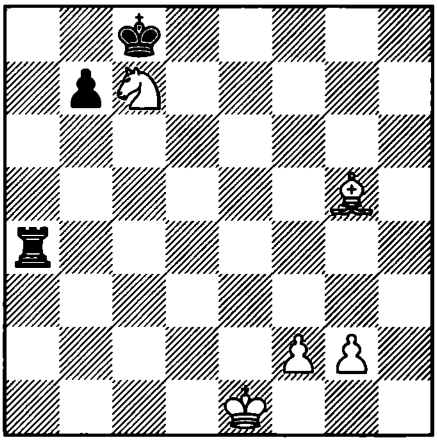

1. ? +–

1654. Troitzky
1924

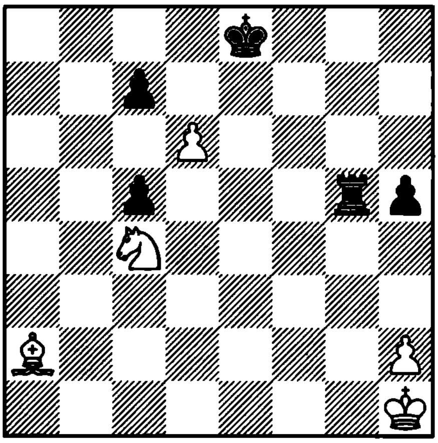

1. ? +–

1655. Troitzky
1924

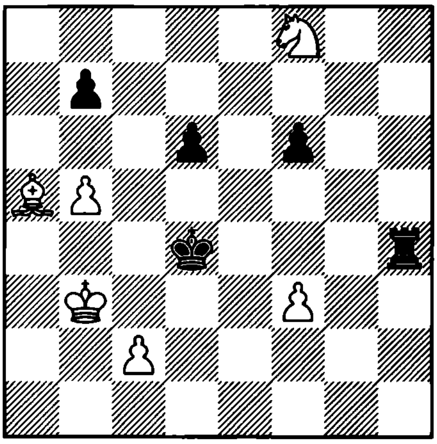

1. ? +–

1656. Troitzky
1930

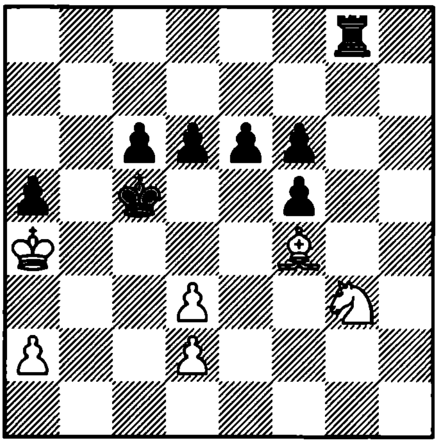

1. ? +–

1657. Kubbel
1911

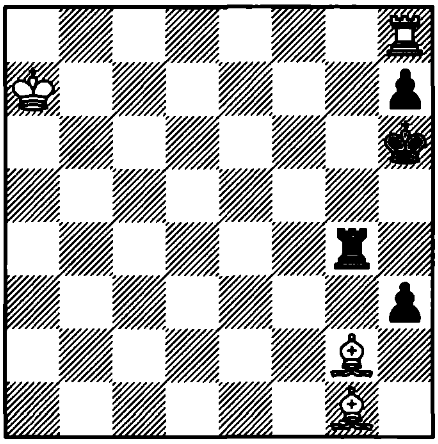

1. ? +–

1658. Przepiorka
1930

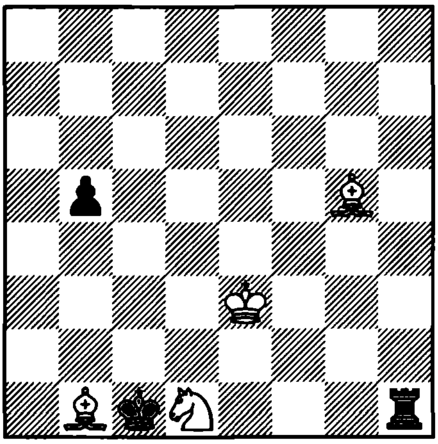

1. ? +–

1659. A. Sarychev and K. Sarychev
1929

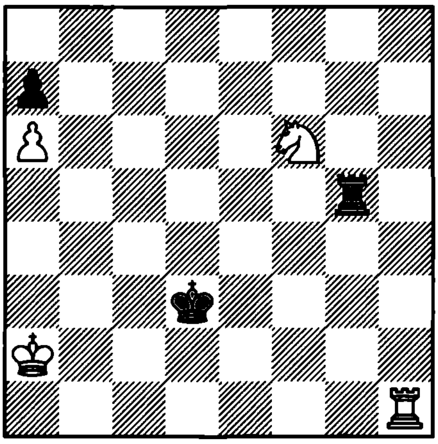

1. ? +–

1660. Rinck
1922

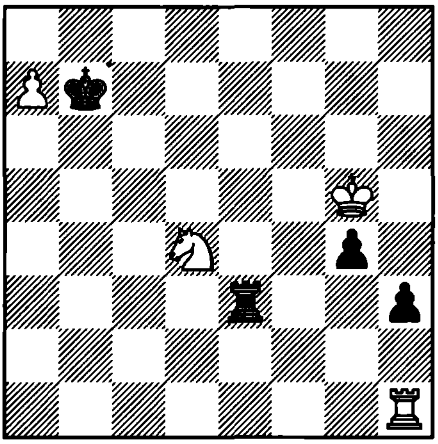

1. ? +–

1661. Rinck
1909

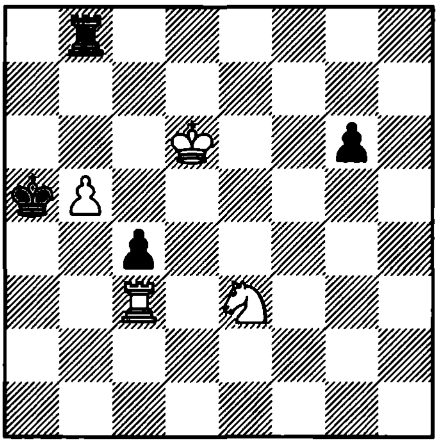

1. ? +–

1662. Rinck
1927

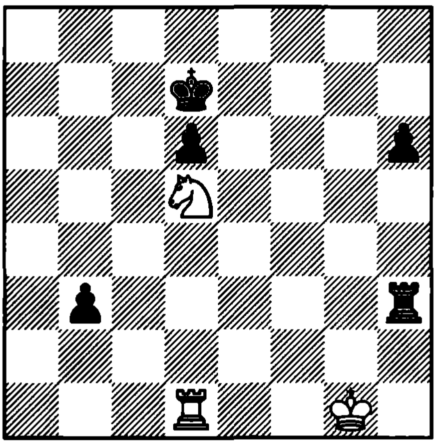

1. ? +–

1663. Rinck
1903

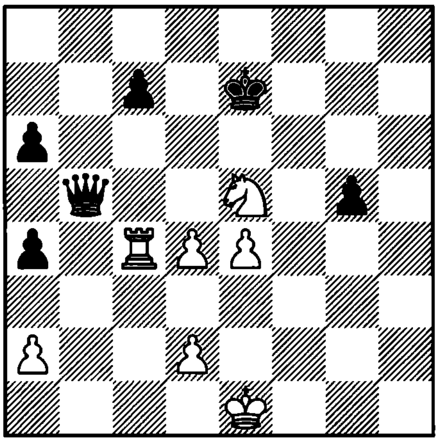

1. ? +–

1664. Umnov
1982

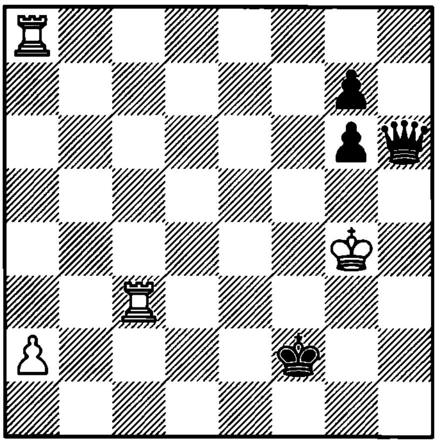

1. ? +–

1665. Lazard
1928

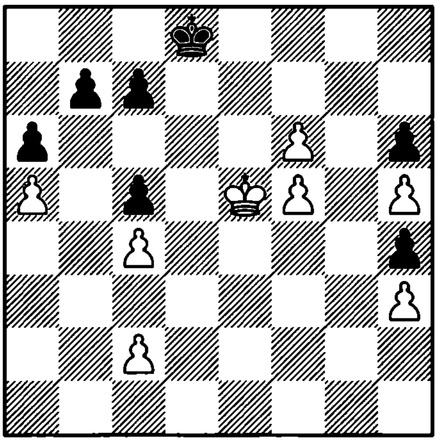

1. ? =

1666. Kozlowski
1938

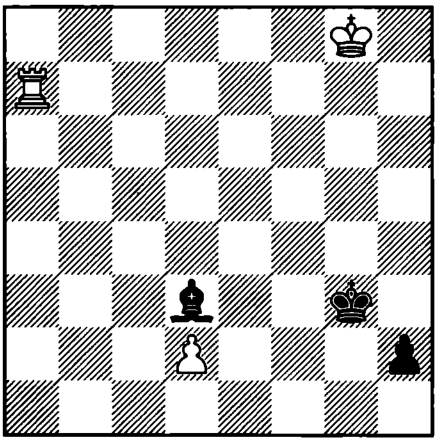

1. ? =

1667. Kovalenko
1972

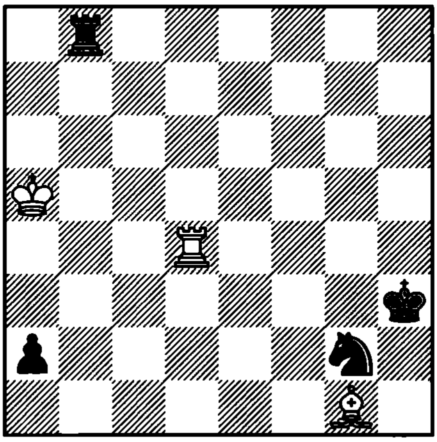

1. ? =

1668. Hoch and Aloni
1976

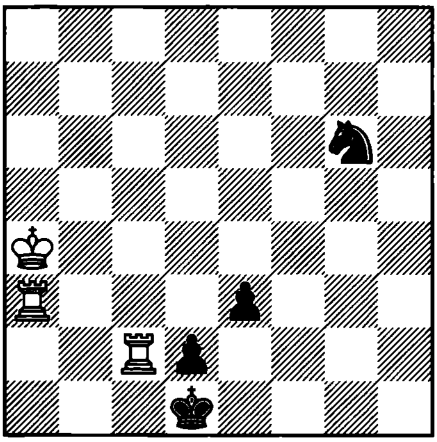

1. ? +–

1669. Kliatskin
1924

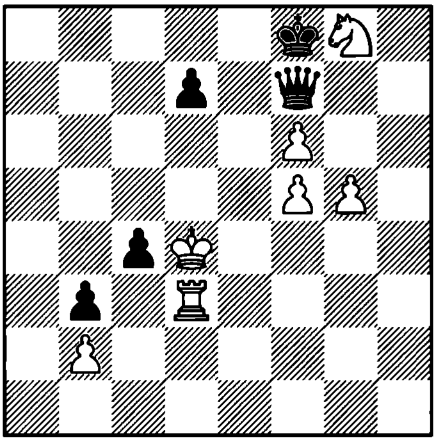

1. ? +–

1670. Hoch
1981

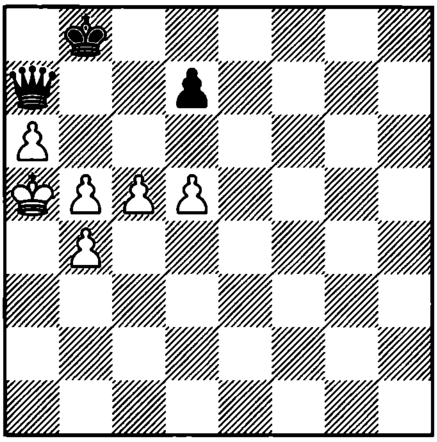

1. ? +–

1671. Maksimovsky
1982

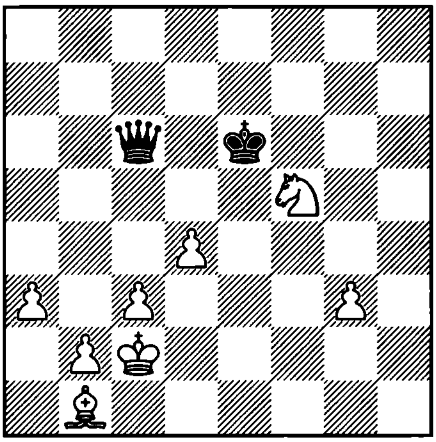

1. ? +–

1672. Lazard
1928

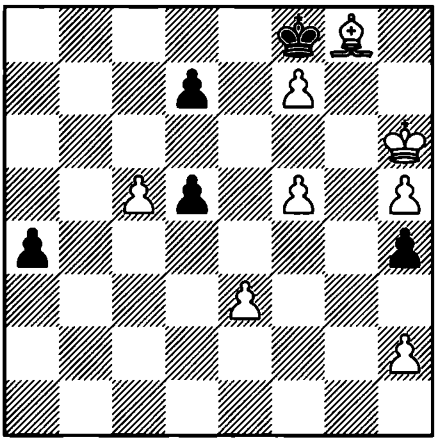

1. ? +–

1673. Dunder
1934

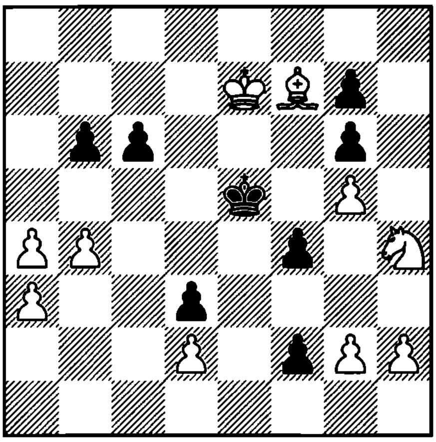

1. ? +–

1674. Troitzky
1928

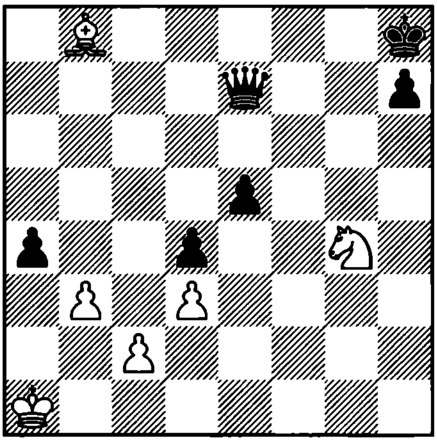

1. ? +–

1675. V. Platov and M. Platov
1905

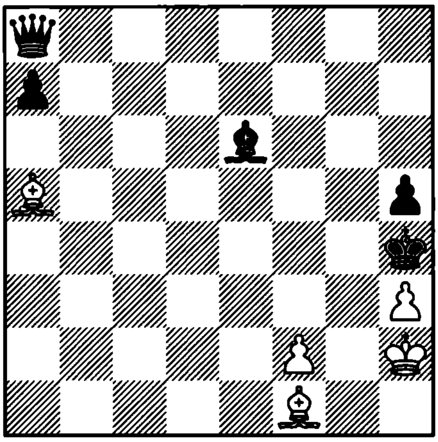

1. ? =

1676. Bron
1933

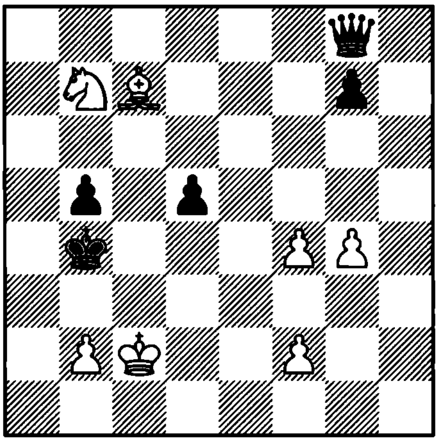

1. ? +–

1677. Rinck
1902

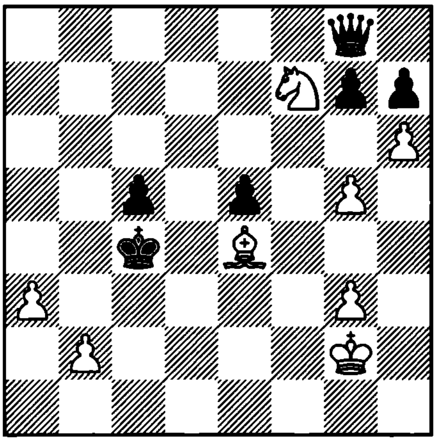

1. ? +–

1678. Becker and Gurgenidze
1977

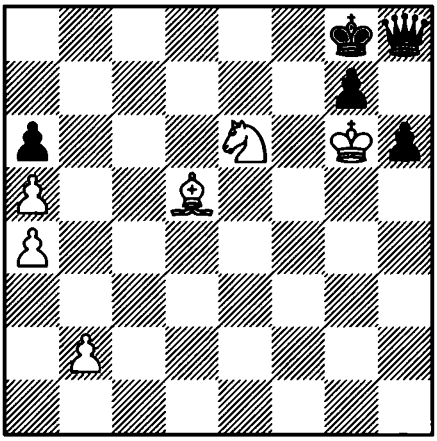

1. ? +–

1679. Sekob
1982

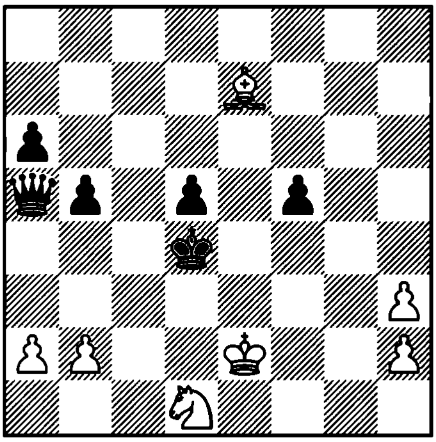

1. ? +–

1680. Otten
1886

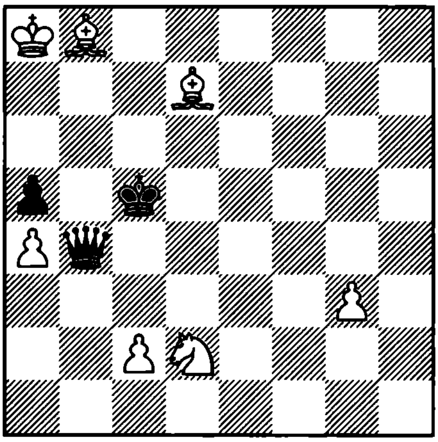

1. ? +–

1681. Troitzky
1914

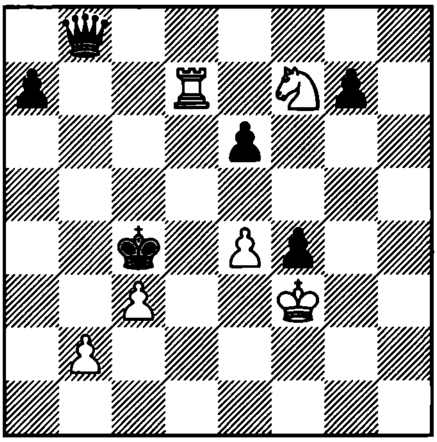

1. ? +−

1682. V. Platov and M. Platov
1914

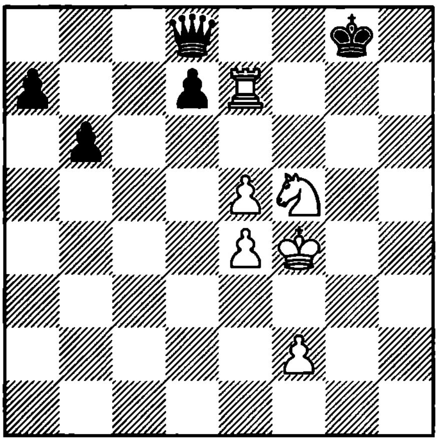

1. ? +−

1683. Rinck
1903

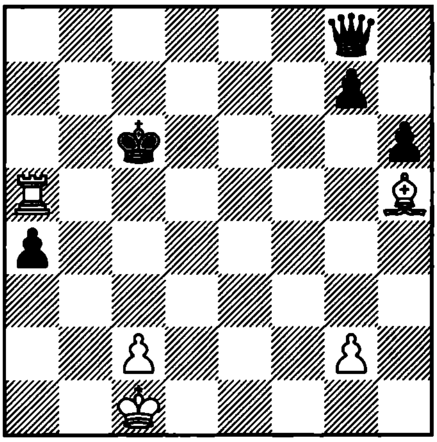

1. ? +−

1684. Mironenko
1984

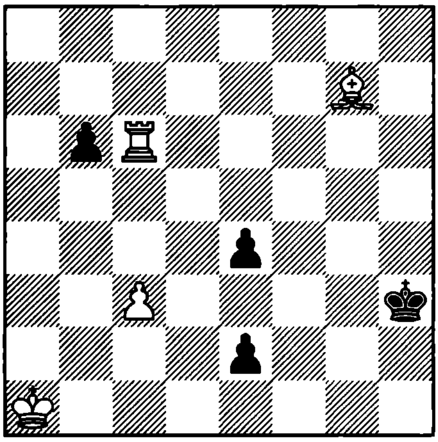

1. ? +−

1685. Belenky
1976

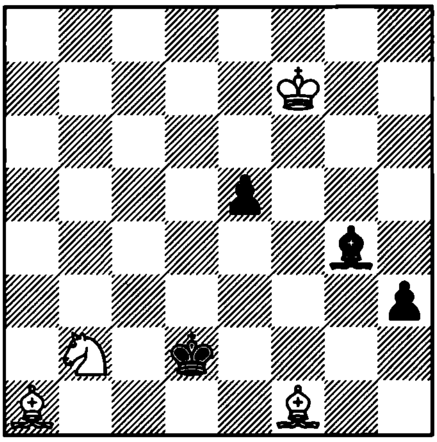

1. ? +−

1686. Rinck
1929

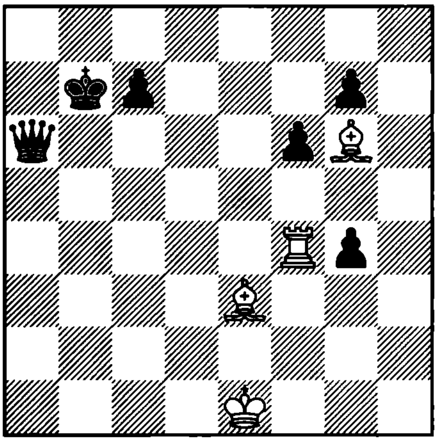

1. ? +−

1687. Rinck
1906

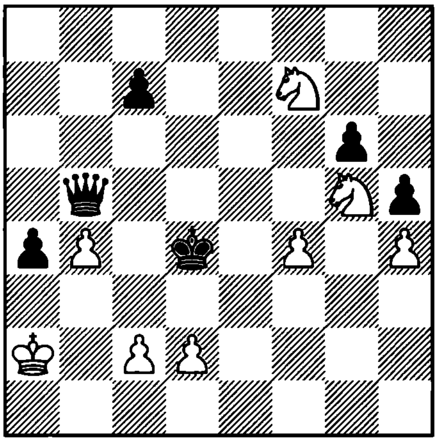

1. ? +–

1688. Sehwers
1938

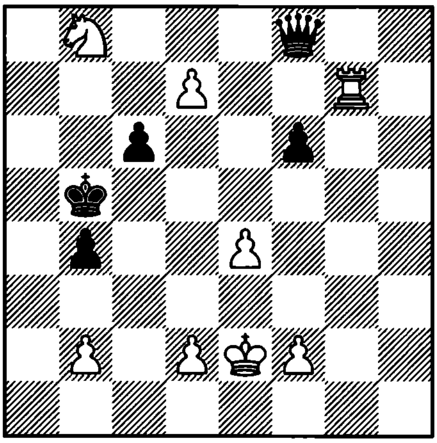

1. ? +–

1689. Troitzky
1909

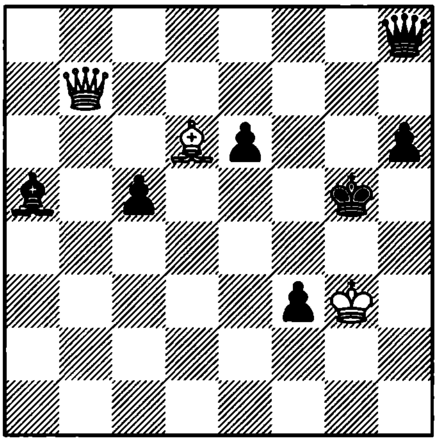

1. ? +–

1690. Troitzky
1896

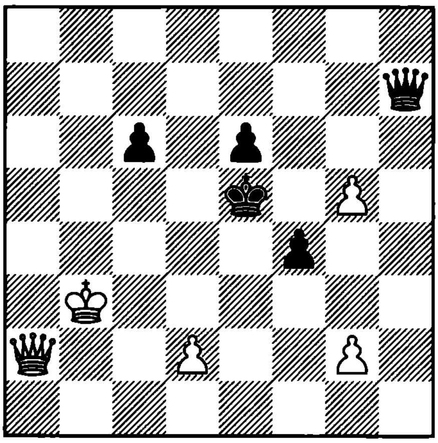

1. ? +–

1691. Troitzky
1896

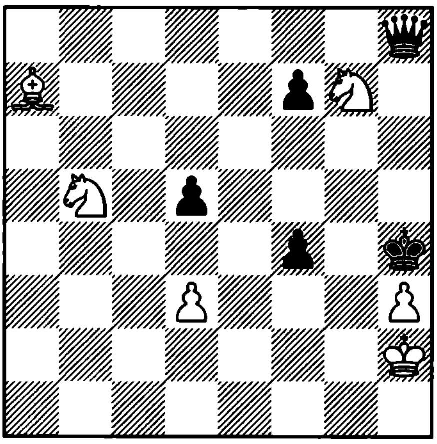

1. ? +–

1692. Troitzky
1912

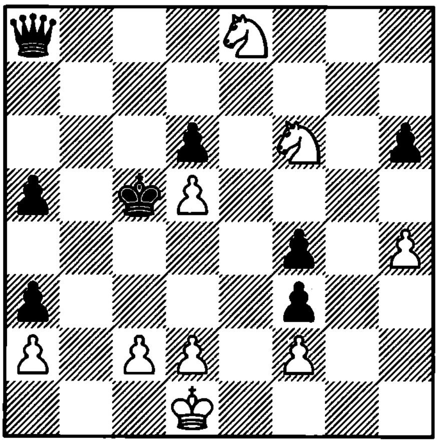

1. ? +–

1693. Rinck
1925

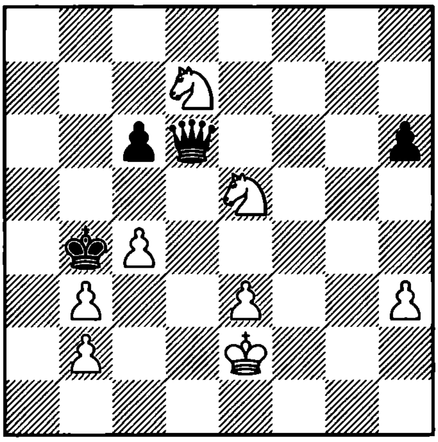

1. ? +–

1694. Rinck
1928

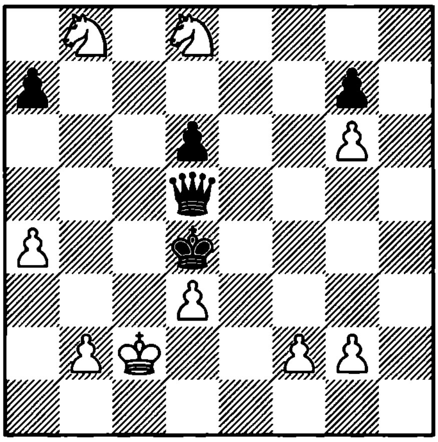

1. ? +–

1695. V. Platov and M. Platov
1909

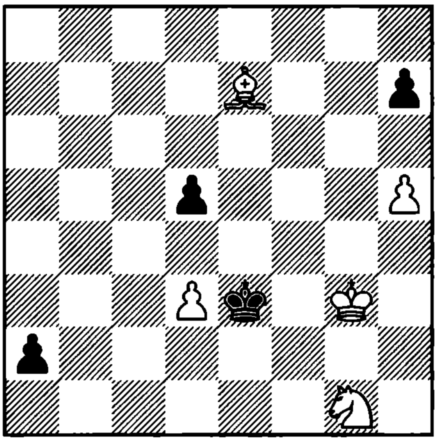

1. ? +–

1696. Troitzky
1924

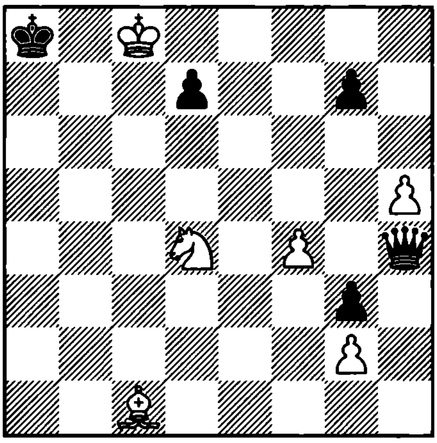

1. ? +–

1697. V. Platov and M. Platov
1910

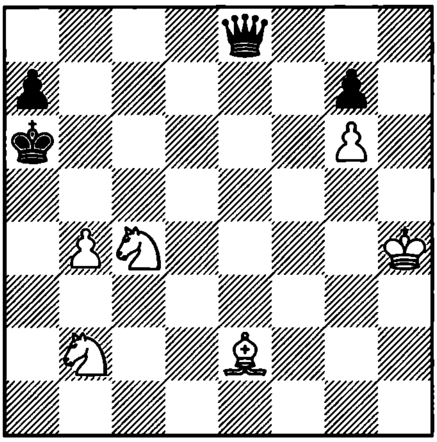

1. ? +–

1698. Ling
1917

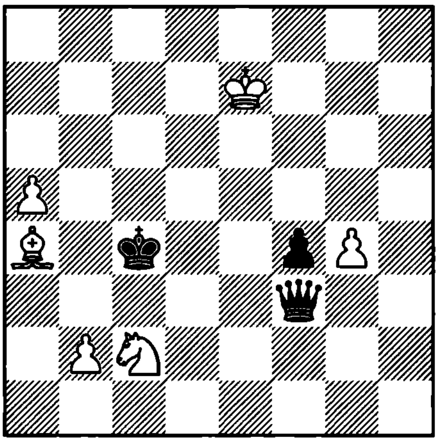

1. ? +–

1699. Troitzky
1896

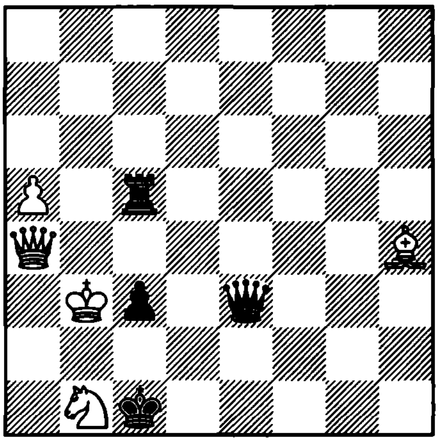

1. ? +–

1700. Troitzky
1924

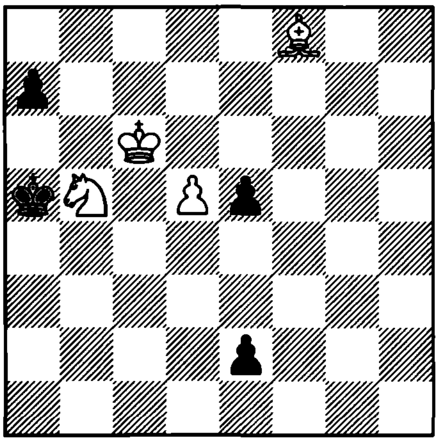

1. ? +–

1701. Troitzky
1924

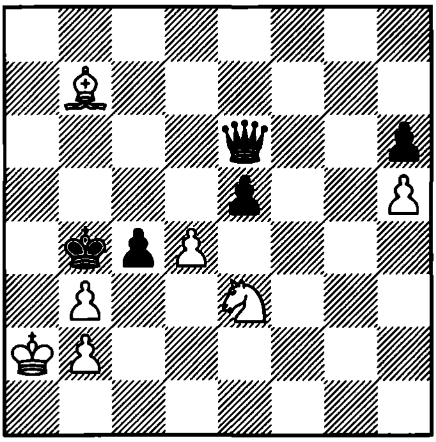

1. ? +–

1702. Troitzky
1924

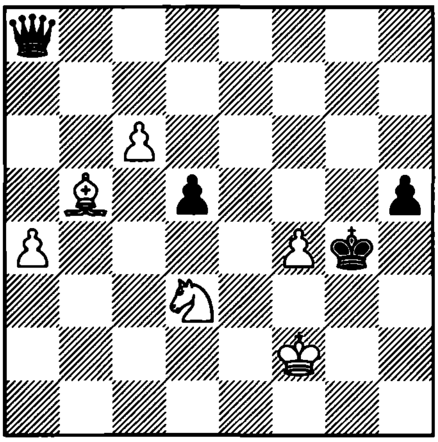

1. ? +–

1703. Troitzky
1910

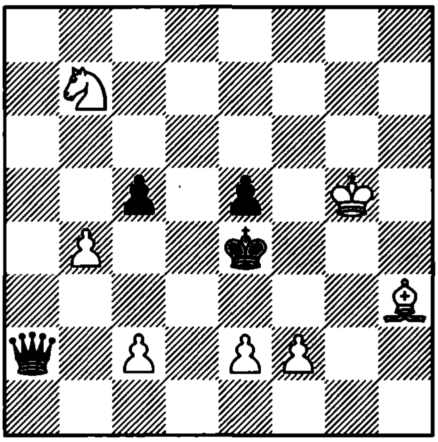

1. ? +–

1704. Troitzky
1897

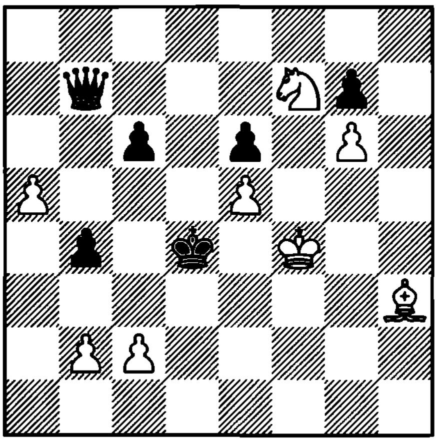

1. ? +–

1705. V. Platov and M. Platov
1905

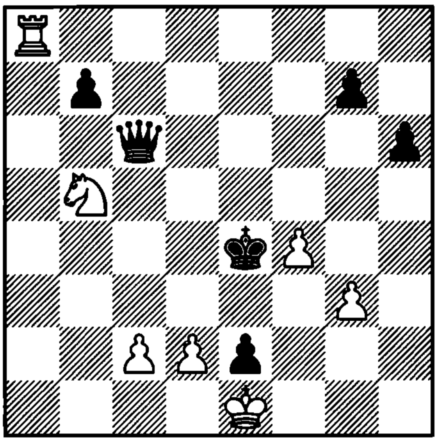

1. ? +–

1706. Troitzky
1924

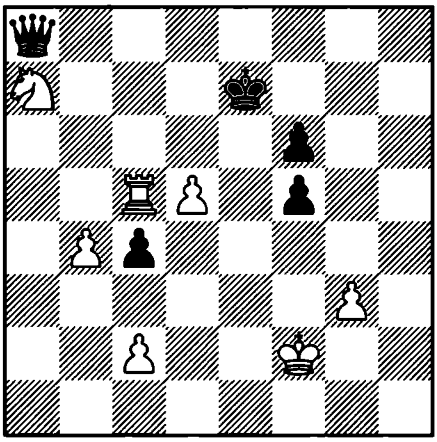

1. ? +–

1707. Troitzky
1924

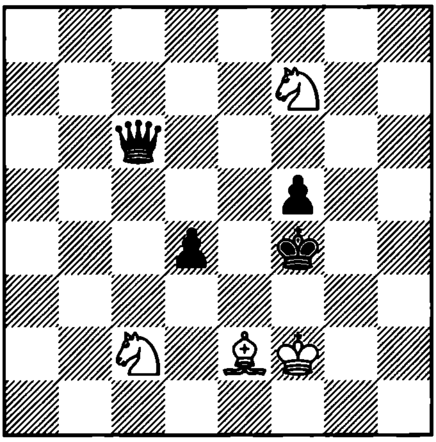

1. ? +–

1708. Rinck
1923

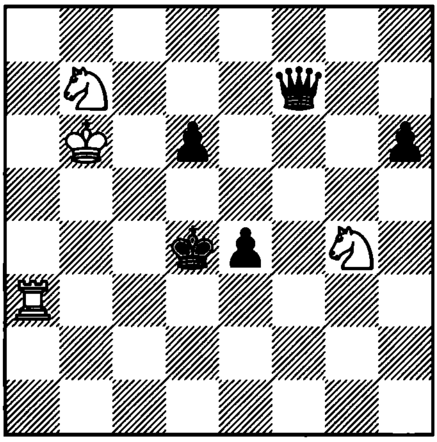

1. ? +–

1709. Rinck
1929

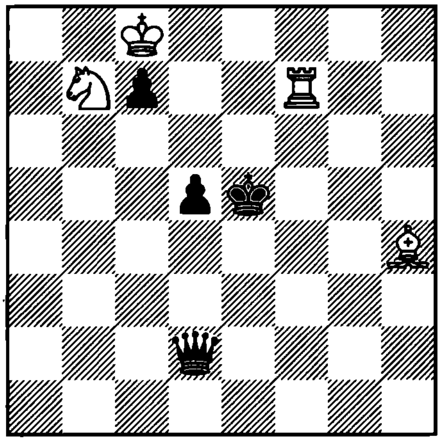

1. ? +–

1710. Rinck
1929

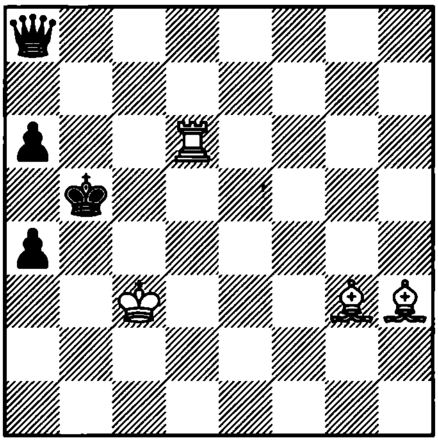

1. ? +–

1711. Reti
1929

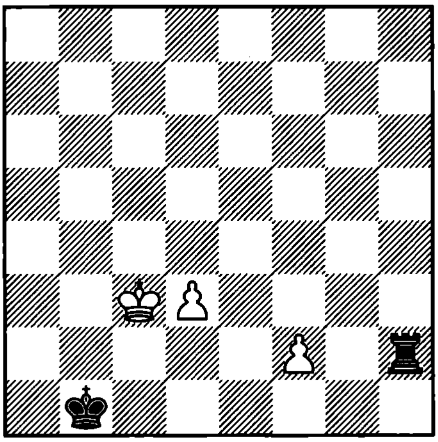

1. ? =

1712. Cheron
1929

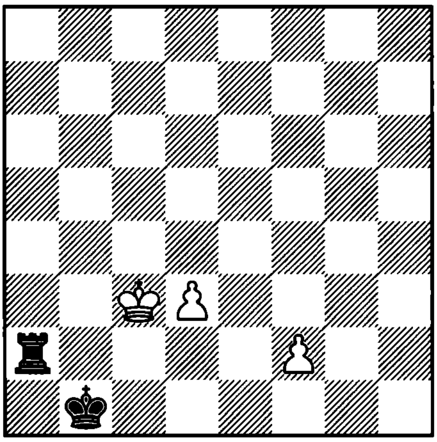

1. ? =

1713. Nio Bertholee
1977

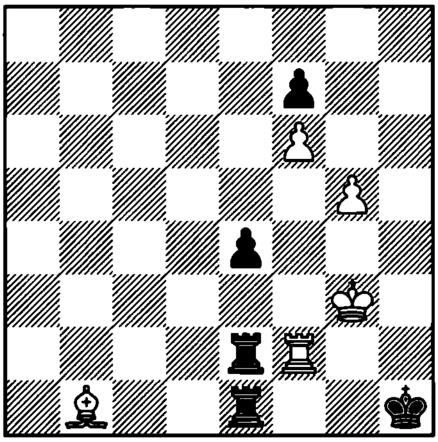

1. ? +–

1714. Stamma
1745

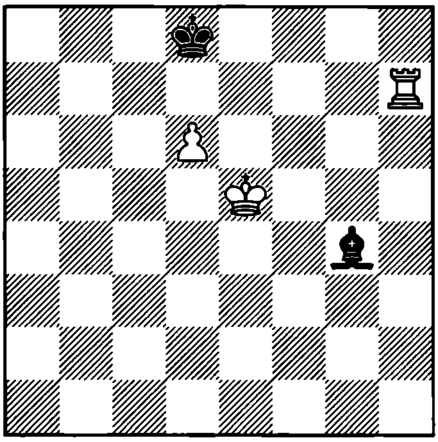

1. ? +–

1715. Guretzky Cornitz
1883

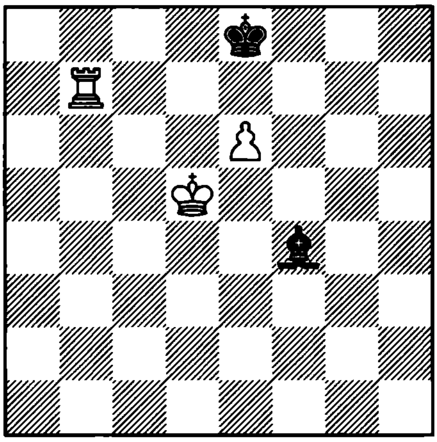

1. ? +–

1716. Estraycher – Czerniak
Israel, 1961

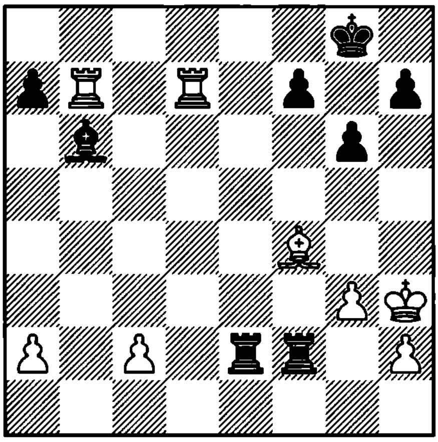

1... ?

1717. Keym
1964

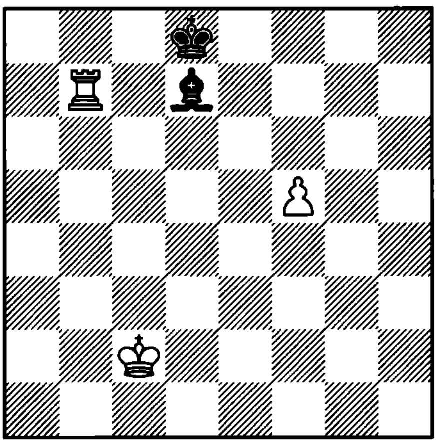

1. ? +–

1718. Dziuban – Murey
SU, 1975

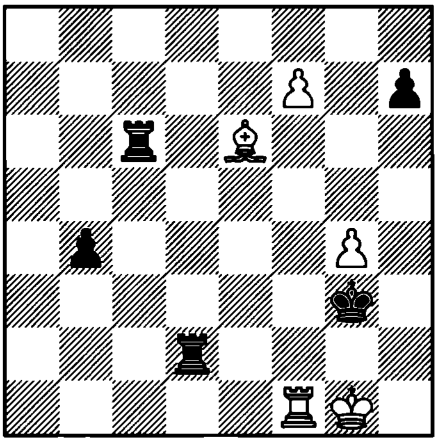

1... ?

1719. Guretzky Cornitz
1860

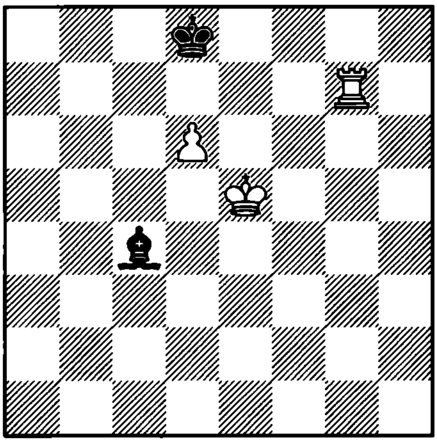

1. ? +–

1720. Mascarinas – Iuldachev
Kuala Lumpur, 1993

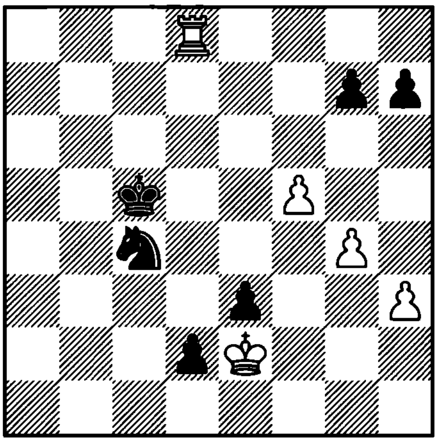

1... ?

1721. Ban
1966

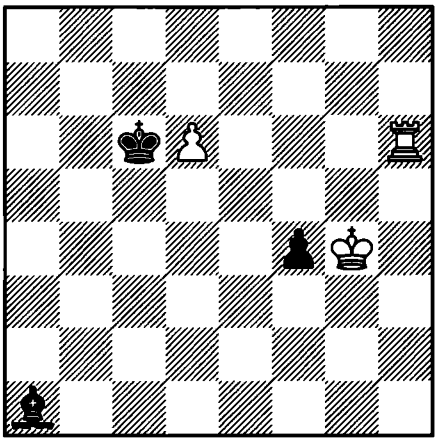

1. ? +–

1722. Centurini
1865

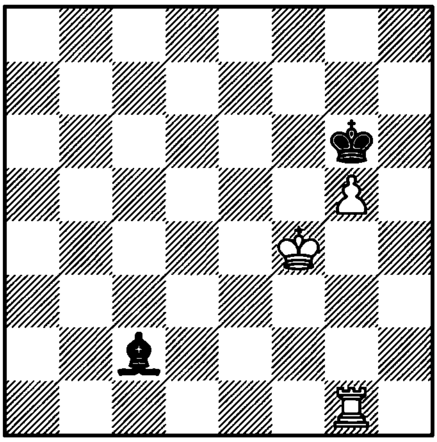

1. ? +–

1723. Missaen
1953

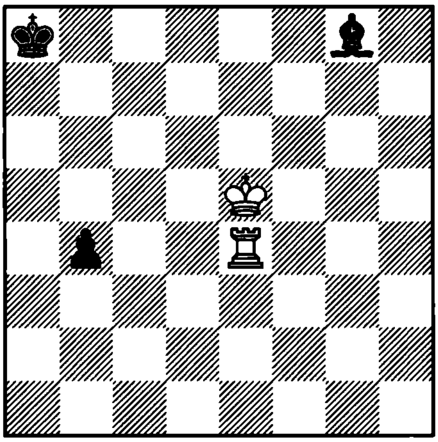

1. ? +–

1724. Vancura
1924

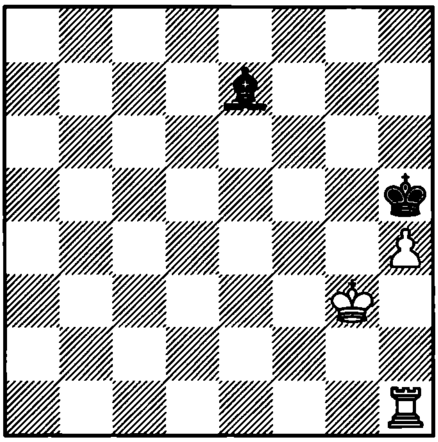

1. ? +–

1725. Sackmann
1922

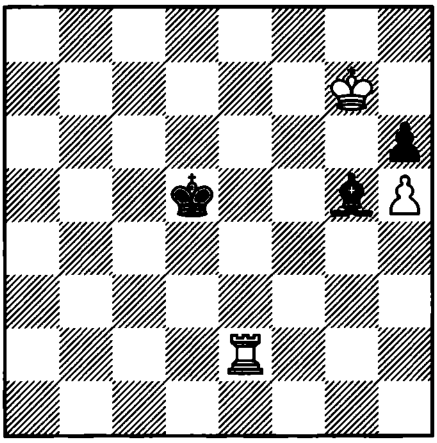

1. ? +–

1726. Eisert
1975

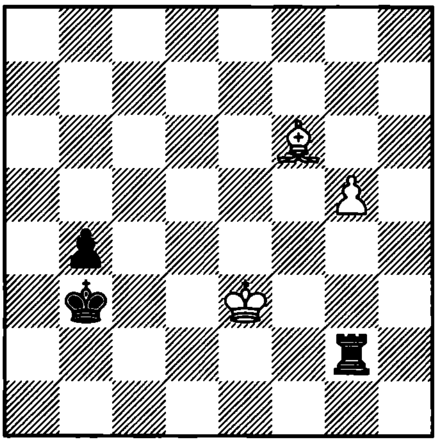

1. ? =

1727. Ubilava – Matulovic
Belgrade, 1988

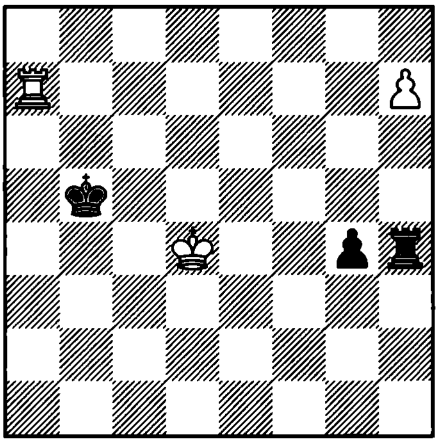

1... ?

1728. Ivanchuk – Eingorn
SU, 1988

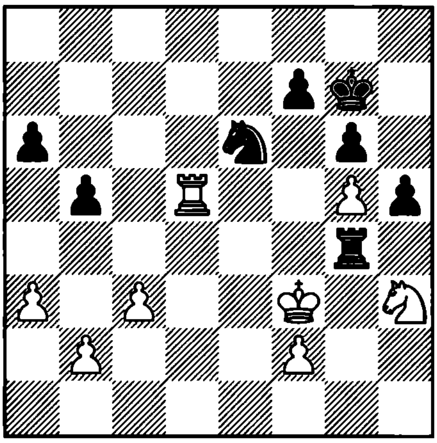

1... ?

1729. Boudre – Plachetka
Paris, 1989

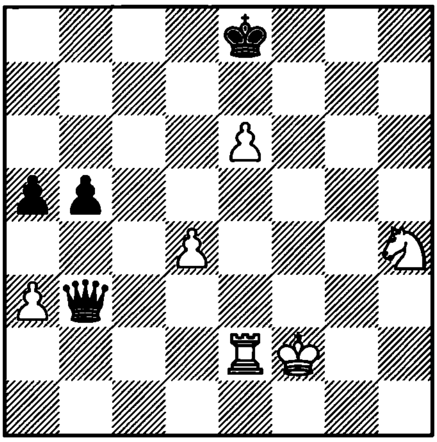

1... ?

1730. Rozentalis – Romanishin
Lvov, 1987

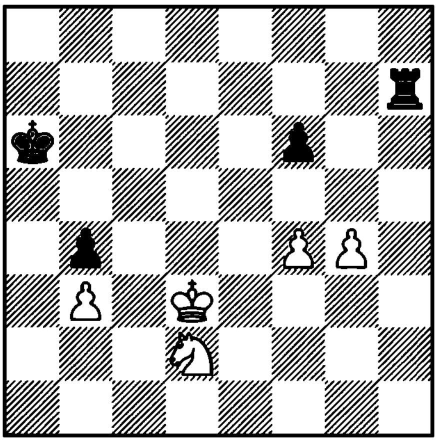

1... ?

1731. Ciric – Sinadinovic
Belgrade, 1988

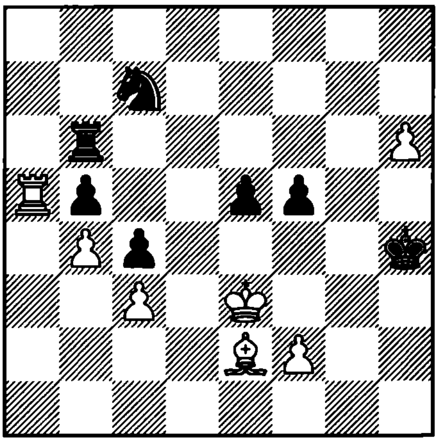

1. ?

1732. Sveshnikov – Gleizerov
Russia, 1992

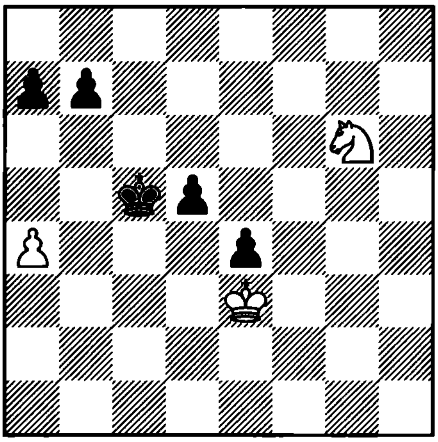

1... ?

1733. Kolarov – Nezhmetdinov
Sofia, 1957

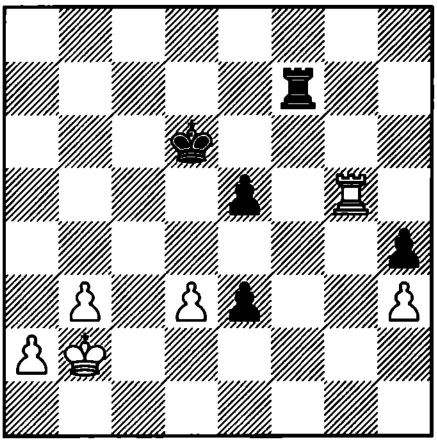

1. ?

1734. Grigoriev

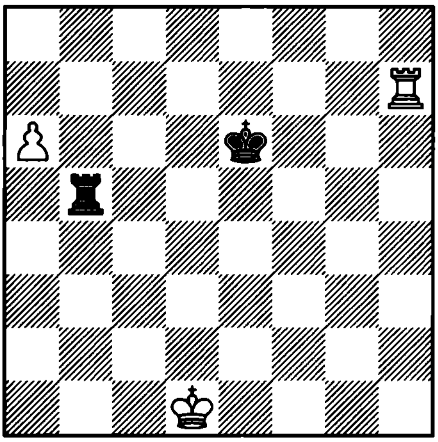

1. ? +–

1735. Buraas
1970

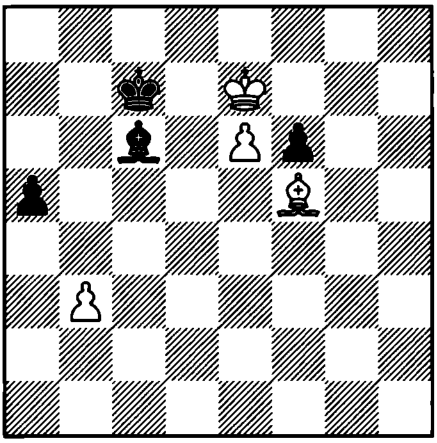

1. ? +−

1736. Liburkin
1950

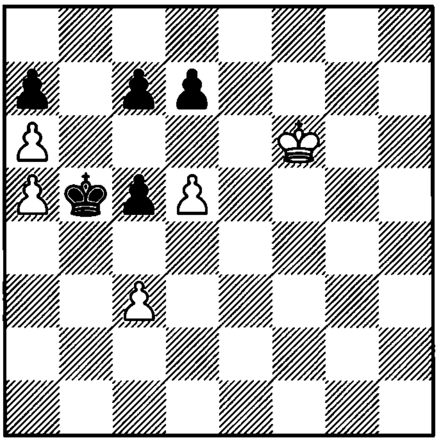

1. ? +−

1737. Skalicka and Schubert
1930

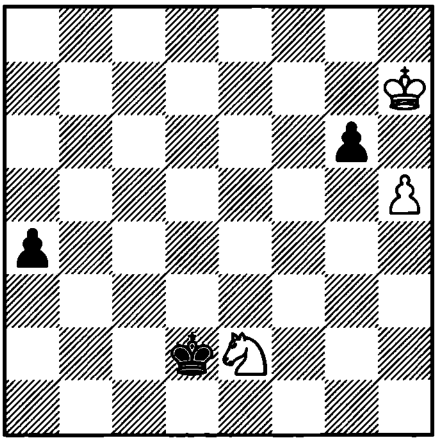

1. ? +−

1738. P. Farago

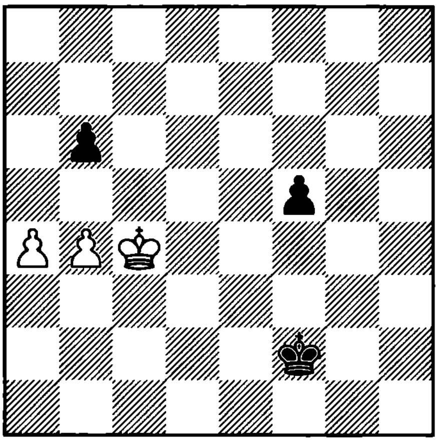

1. ? +−

1739. Kling and Horwitz
1851

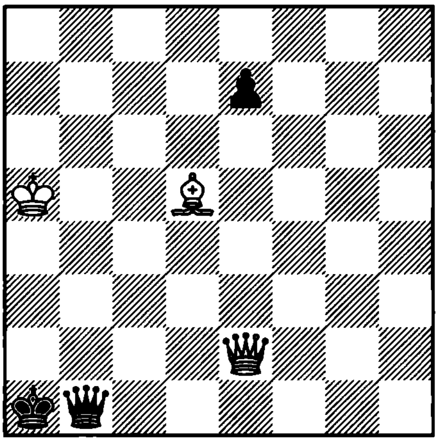

1. ? +−

1740. Speckmann
1966

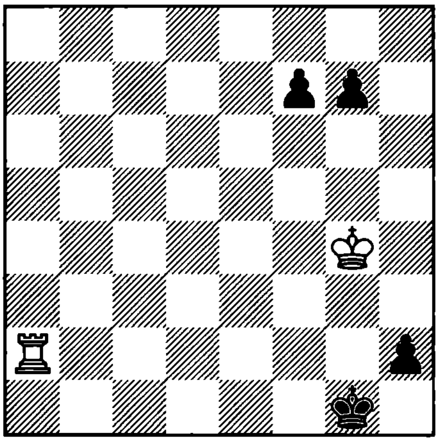

1. ? +−

1741. Howell
1926

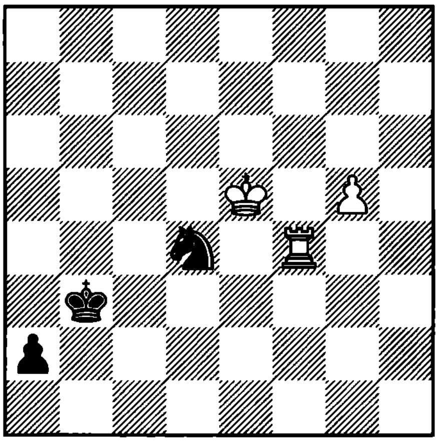

1. ? +–

1742. Sackmann
1922

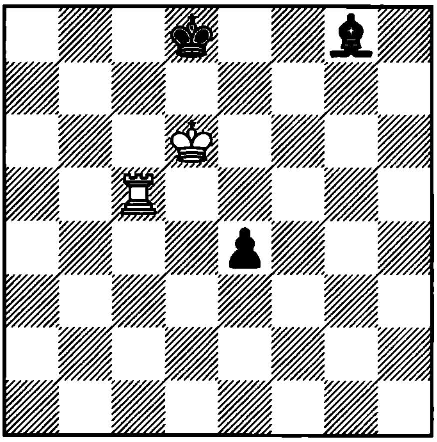

1. ? +–

1743. Talalovsky
1986

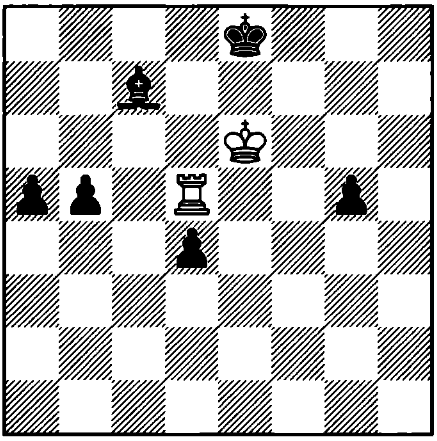

1. ? +–

1744. Gorgiev
1963

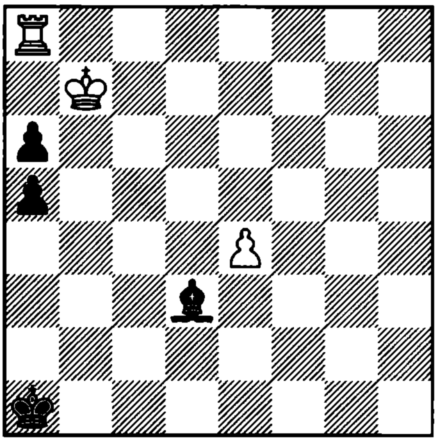

1. ? +–

1745. Troitzky
1927

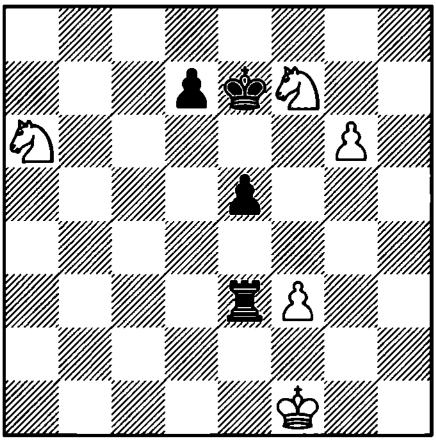

1. ? +–

1746. Pogosiants
1986

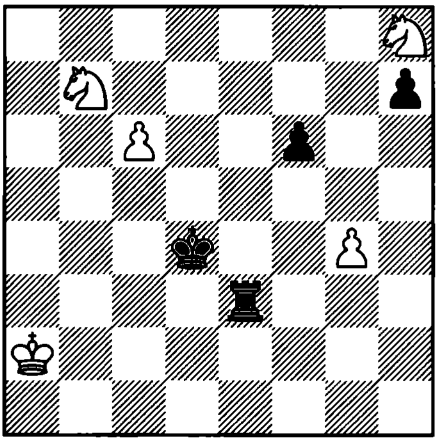

1. ? +–

1747. Hasek
1929

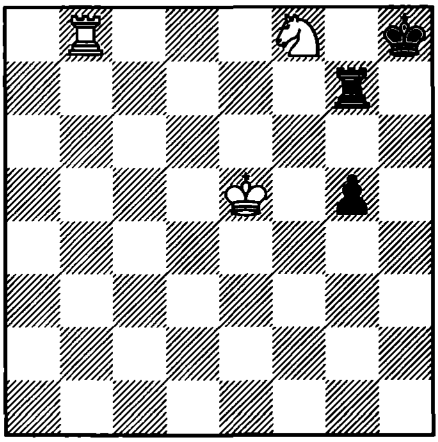

1. ? +–

1748. Berger

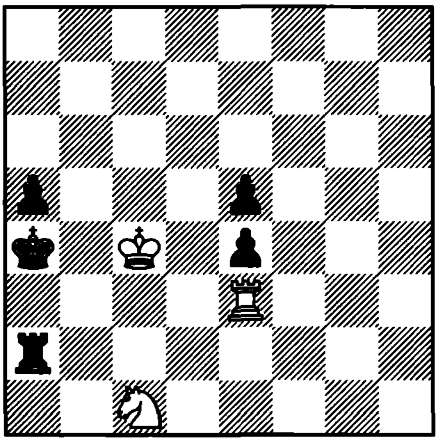

1. ? +–

1749. Kubbel
1918

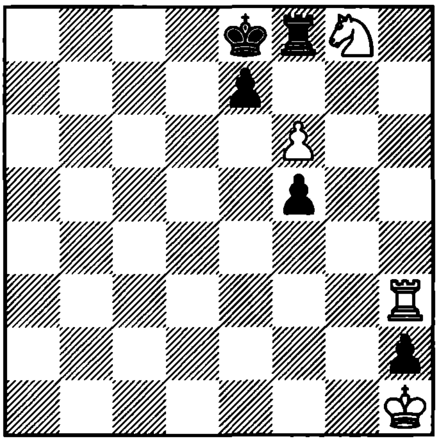

1. ? +–

1750. Mandler
1927

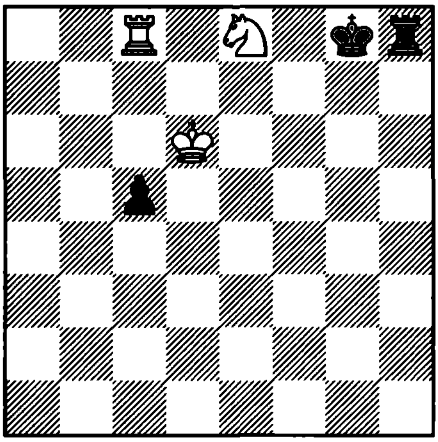

1. ? +–

1751. Kovalenko
1976

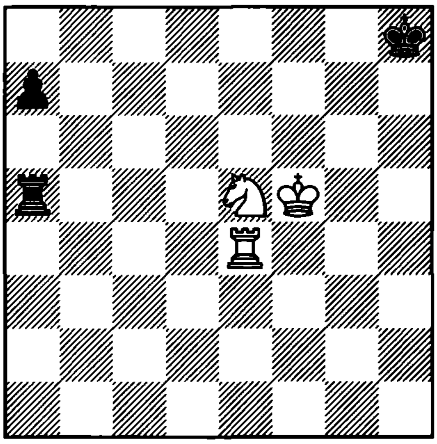

1. ? +–

1752. Matous
1980

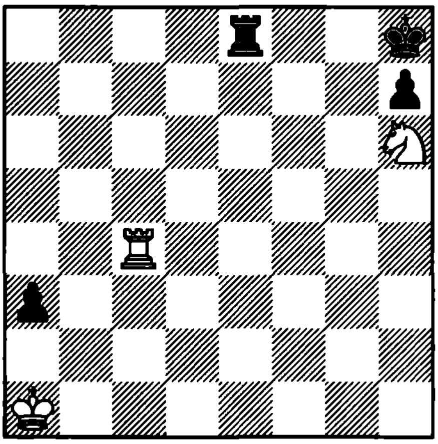

1. ? +–

1753. Nunez – Valdes
Cuba, 1990

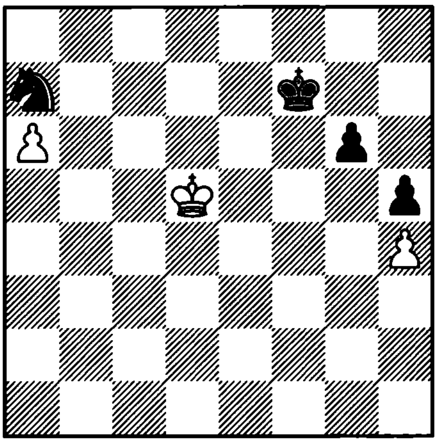

1. ?

1754. Enevoldsen
1967

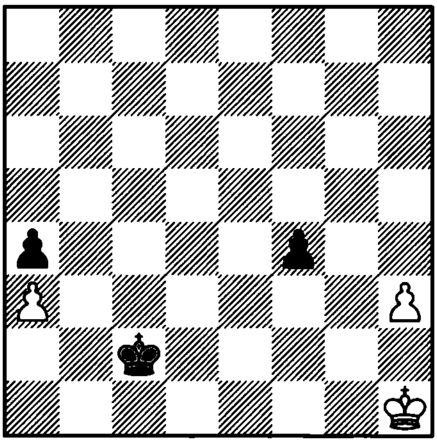

1. ? +–

1755. Grigoriev
1925

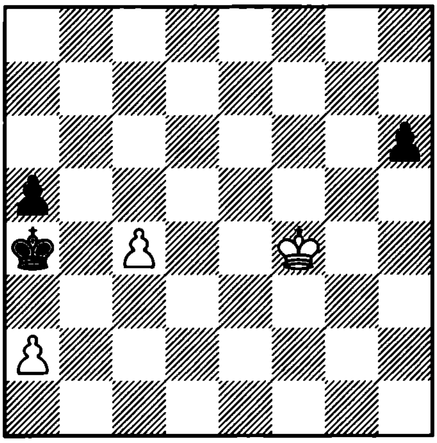

1. ? +–

1756. P. Farago
1927

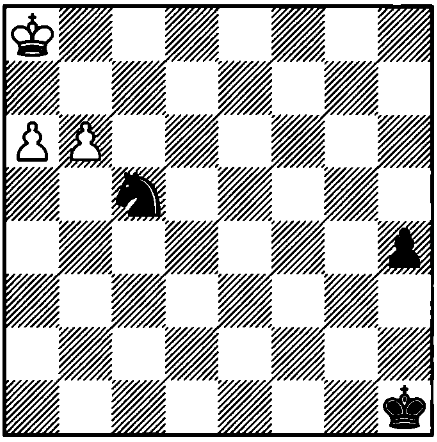

1. ? +–

1757. Hoch
1986

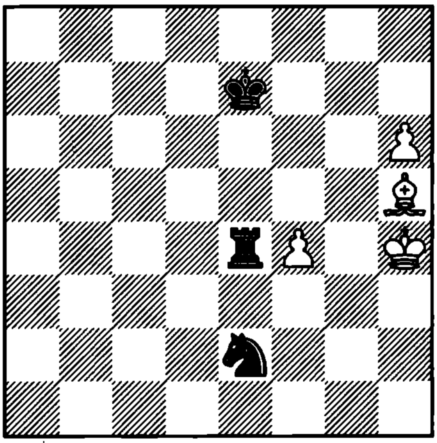

1. ? =

1758. Garayazli
1986

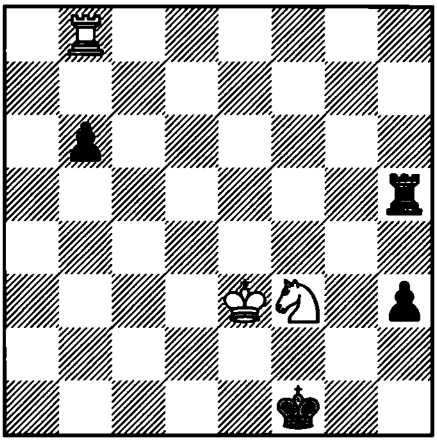

1. ? +–

1759. Grigoriev
1933

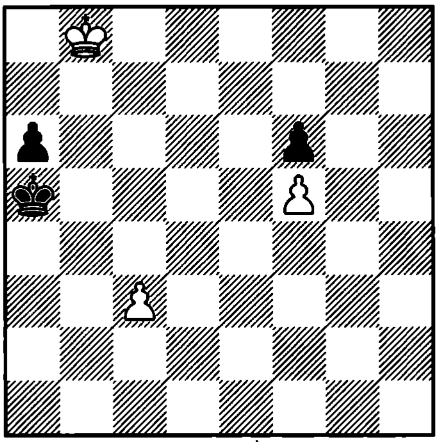

1. ? =

1760. Grigoriev

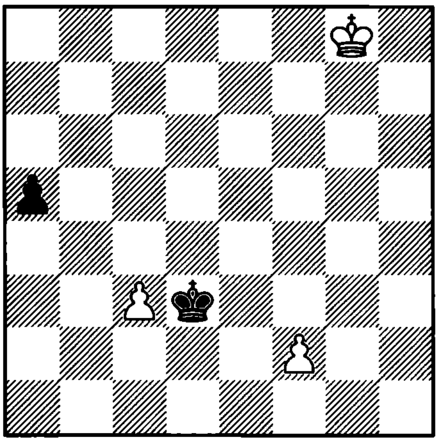

1. ? =

1761. Zinar
1983

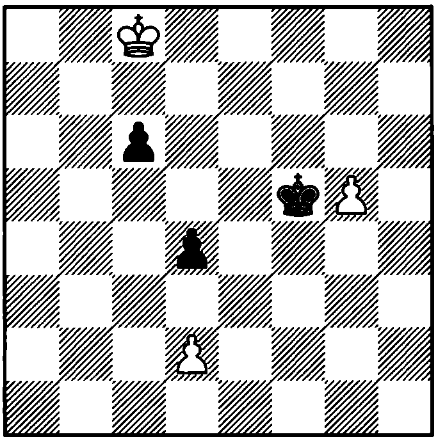

1. ? =

1762. Sakharov
1985

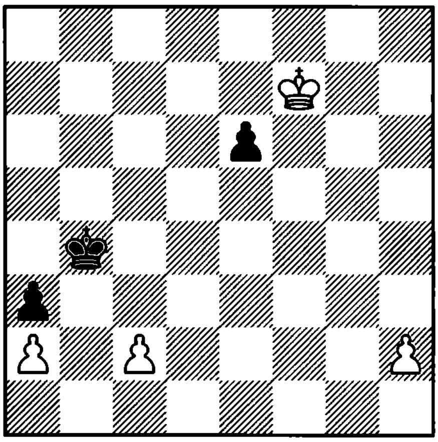

1. ? +−

1763. Nadareishvili
1950

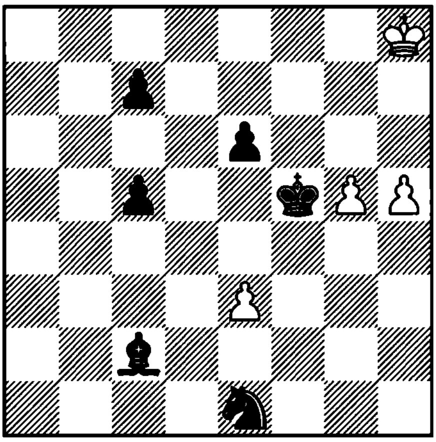

1. ? +−

1764. Ling
1920

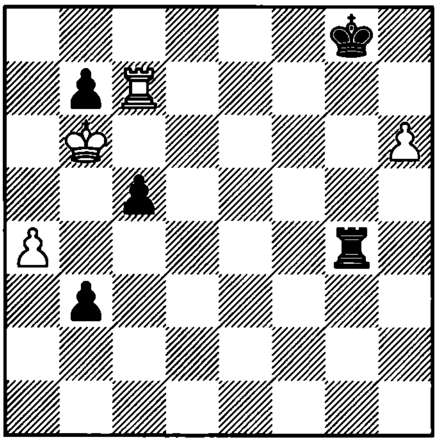

1. ? =

1765. Louma
1928

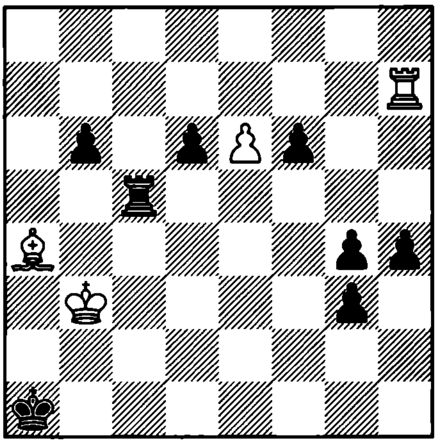

1. ? +−

1766. Shamkovich
1955

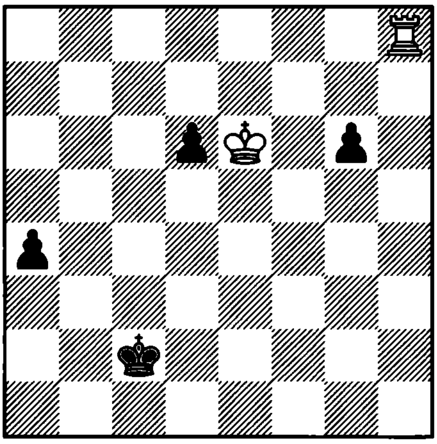

1. ? +−

1767. Kazantsev
1986

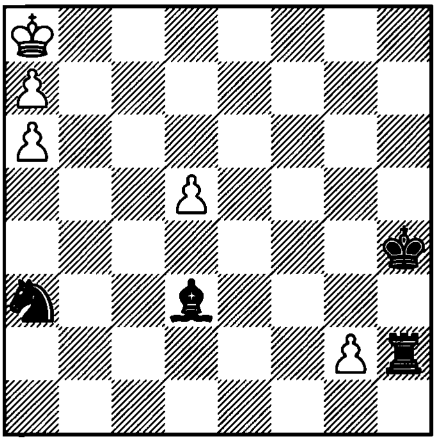

1. ? =

1768. Kalandadze
1984

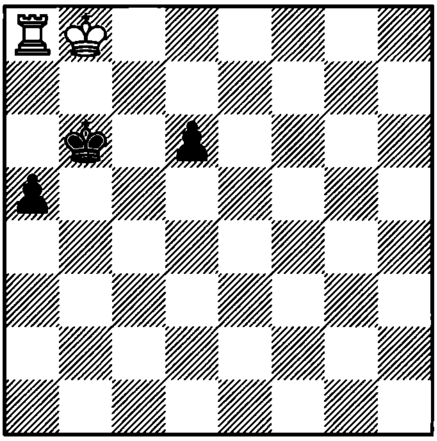

1. ? +−

1769. Weinberger
1963

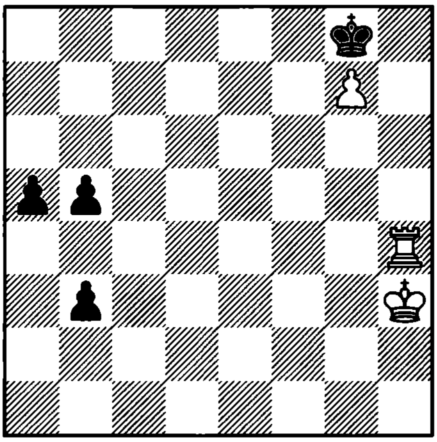

1. ? +−

1770. Von Holzhausen
1905

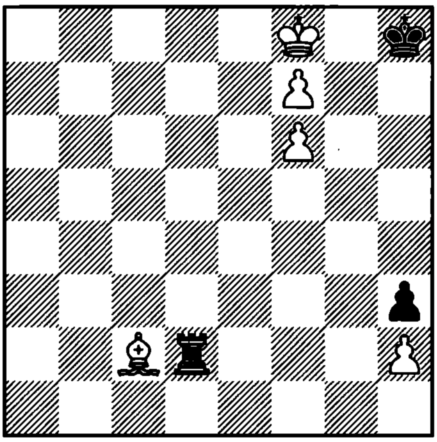

1. ? +−

1771. Korn
1945

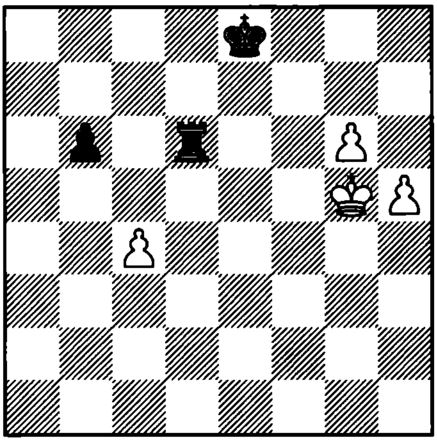

1. ? =

1772. Hufendiek
1979

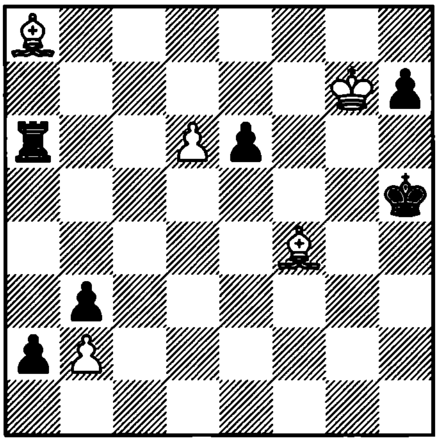

1. ? =

1773. Selezniev
1913

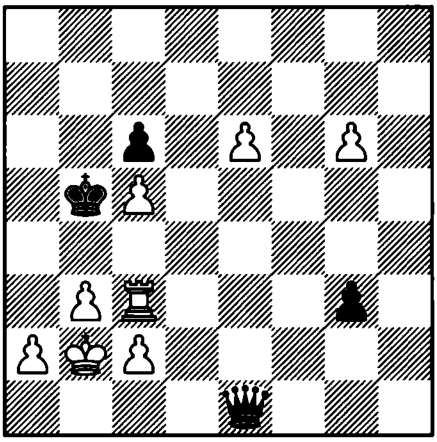

1. ? =

1774. Weinberger
1960

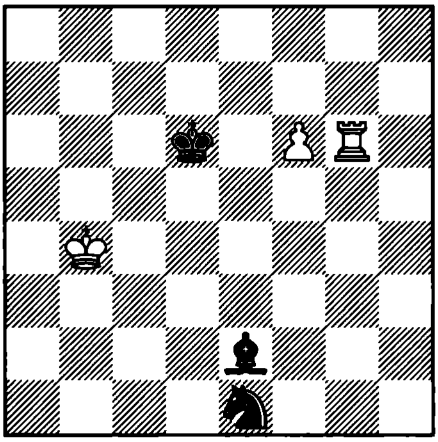

1. ? +–

1775. Platov
1907

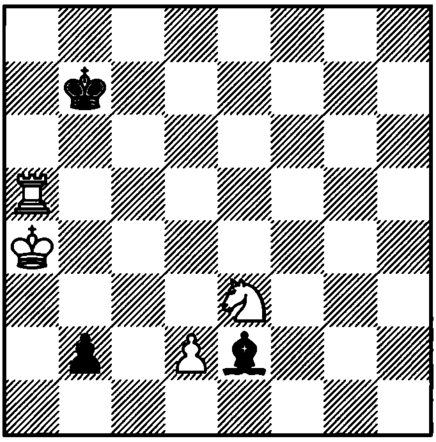

1. ? =

1776. Nazanian
1940

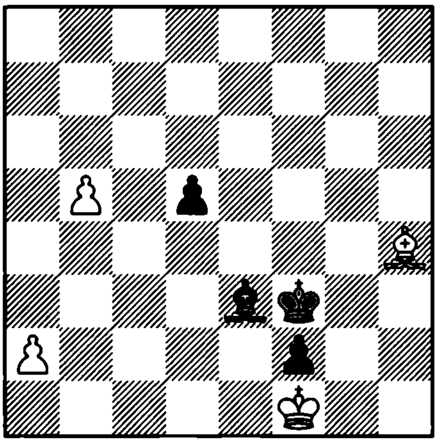

1. ? =

1777. Heiskanen
1961

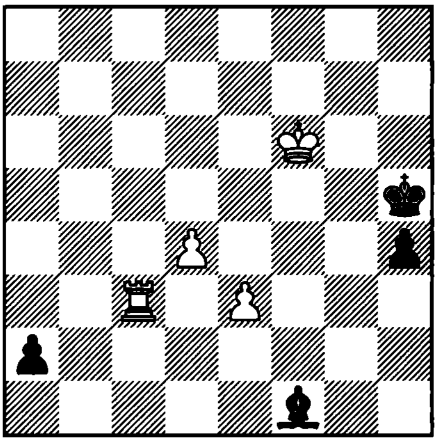

1. ? =

1778. Belokon
1977

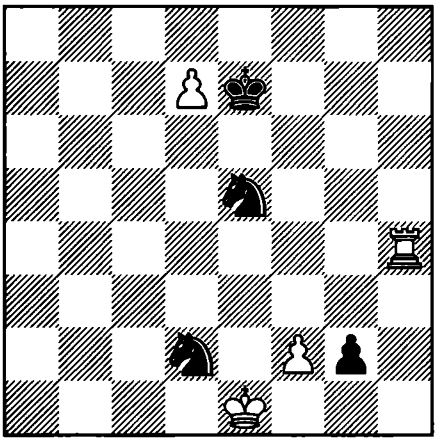

1. ? =

1779. Cortlever
1979

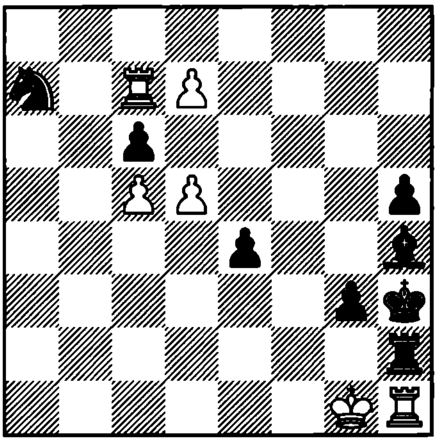

1. ? =

1780. Nestorescu
1978

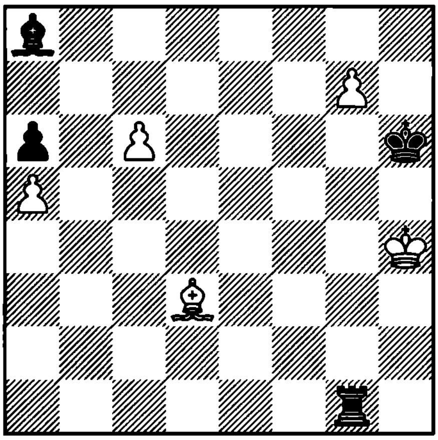

1. ? =

1781. Melnichenko
1980

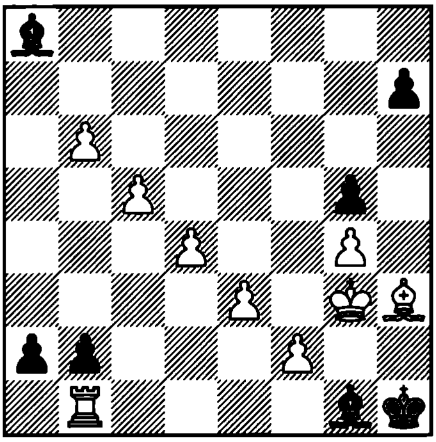

1. ? =

1782. Kalandadze
1985

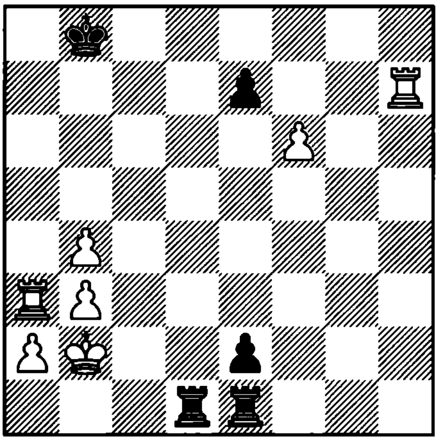

1. ? =

1783. Marjanovic – Stean
Smederevska Palanka, 1980

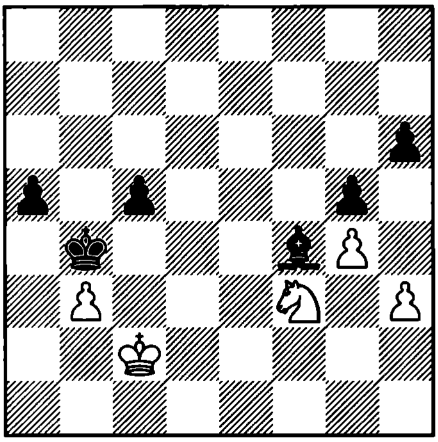

1... ?

1784. Karpov – Short
Linares, 1992

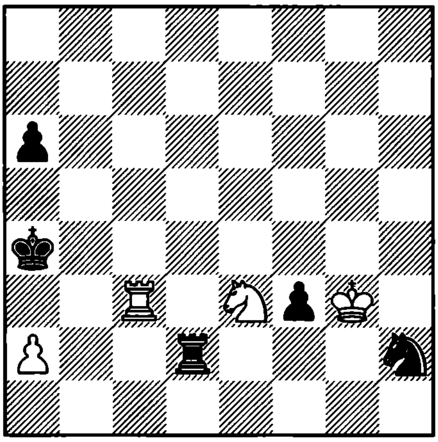

1... ?

1785. Kamsky – Karpov
Linares, 1994

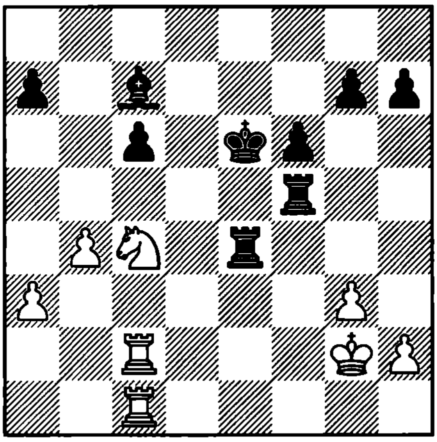

1... ?

1786. Seirawan – Dreev
Wijk aan Zee, 1995

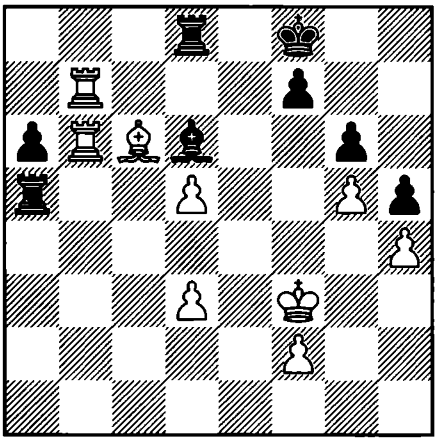

1... ?

1787. Kir. Georgiev – Beliavsky
Biel, 1992

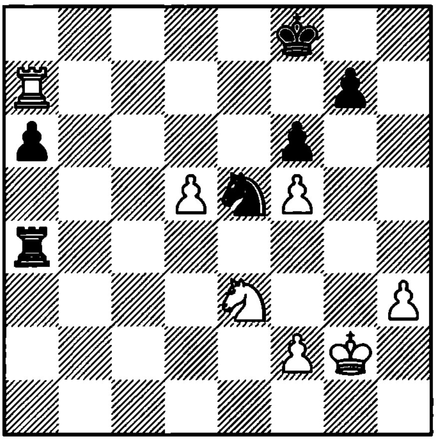

1. ?

1788. Milov – Sadler
Isle of Man, 1994

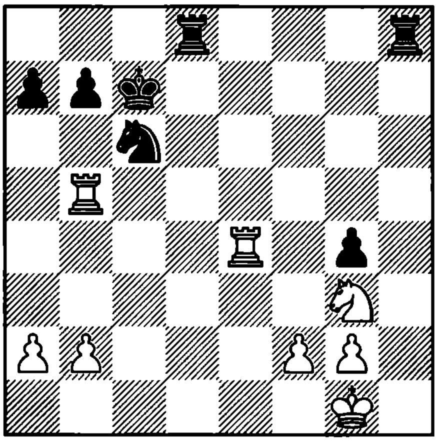

1. ?

1789. Chernin – Alterman
Beer Sheva, 1992

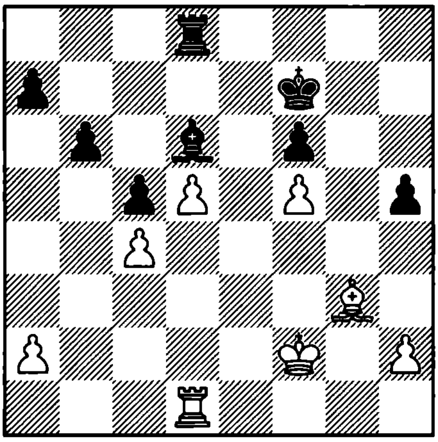

1. ?

1790. Kramnik – Bareev
Belgrade, 1993

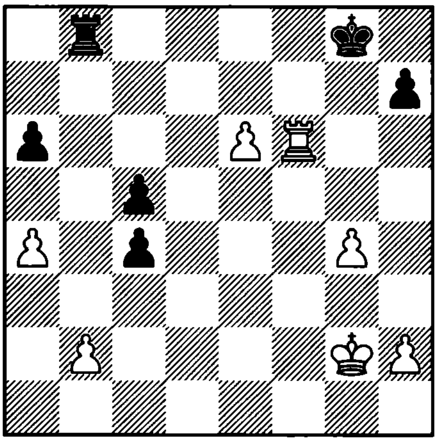

1. ?

1791. Karpov – Yusupov
Linares, 1991

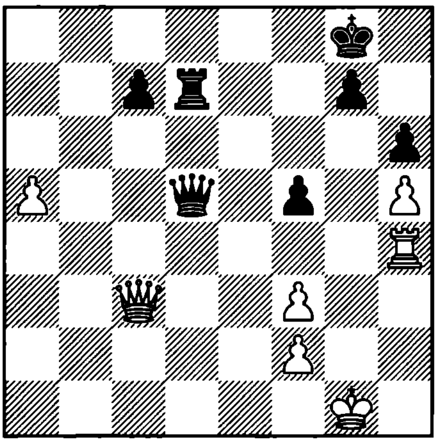

1. ?

1792. Sadler – Bareev
Hastings, 1992

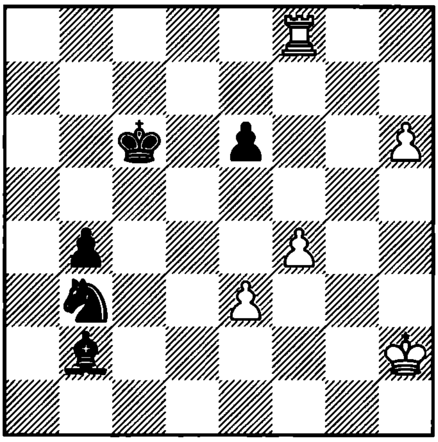

1. ?

1793. Salov – Kamsky
Dortmund, 1992

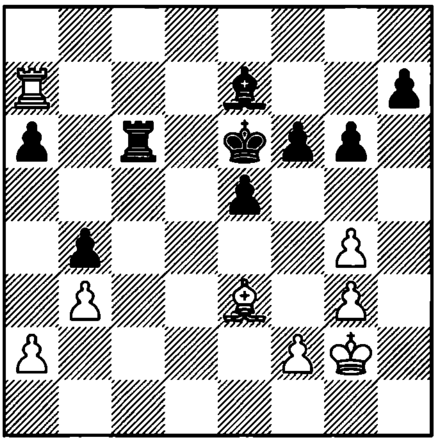

1. ?

1794. Kimelfeld – Ianvariov
SU, 1988

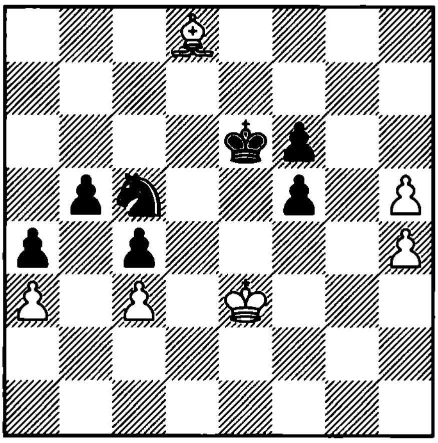

1... ?

1795. Yandemirov – S. Ivanov
SU, 1989

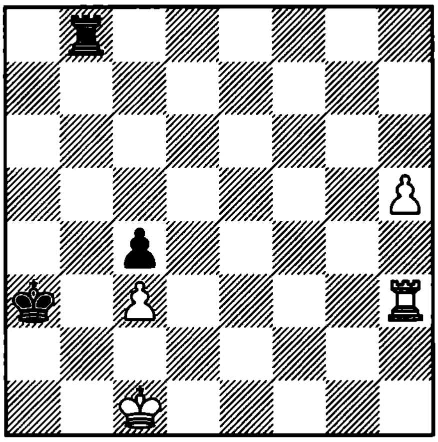

1. ?

1796. Enders – Karsa
Harkany, 1989

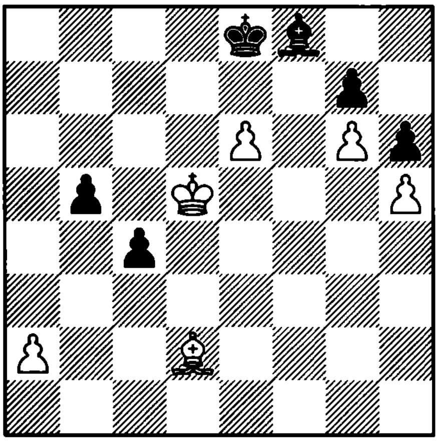

1. ?

1797. Abramovic – Landa
Bled, 1990

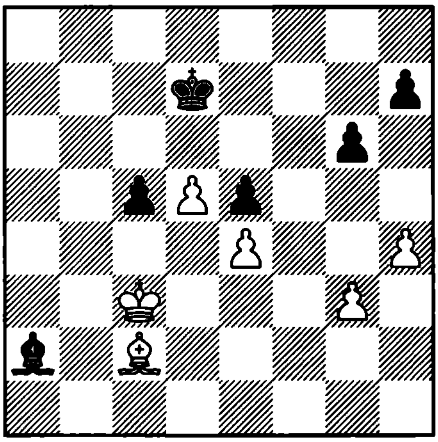

1. ?

1798. Pahtz – Borik
FRG, 1990

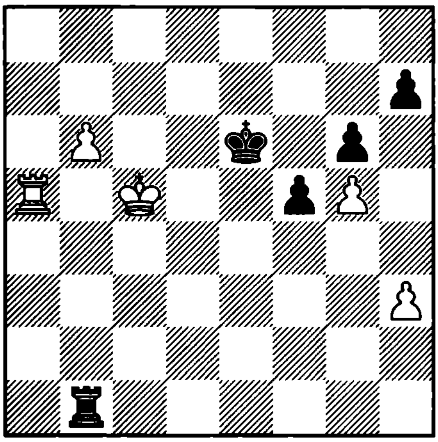

1. ?

1799. Gheorghiu – Lutz
Biel, 1990

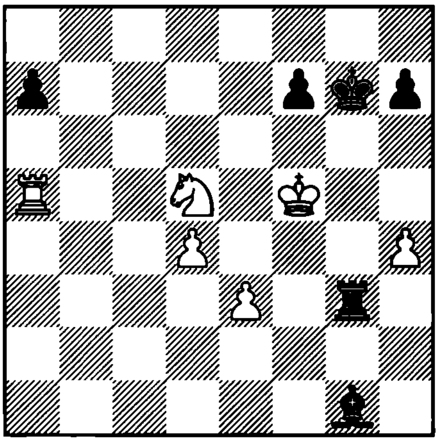

1. ?

1800. Sibriaev – Mololkin
Pardubice, 1994

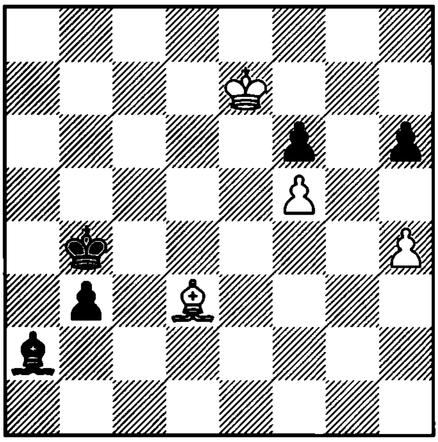

1. ?

1801. Becerra Rivero – Nogueiras
Villaclara, 1994

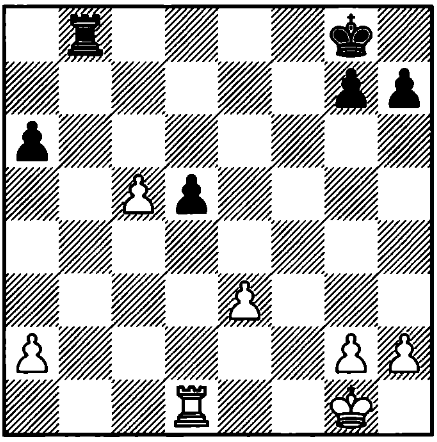

1. ?

1802. Gdanski – Lautier
Polanica Zdroj, 1991

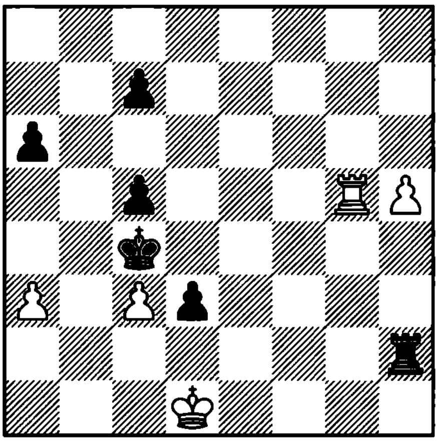

1... ?

1803. Gaponenko – Sedina
SU, 1991

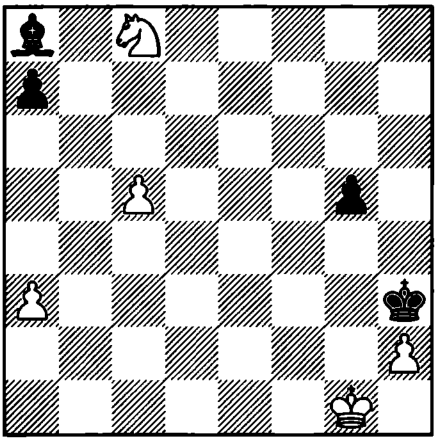

1... ?

1804. Milov – Mikhalevsky
Israel, 1993

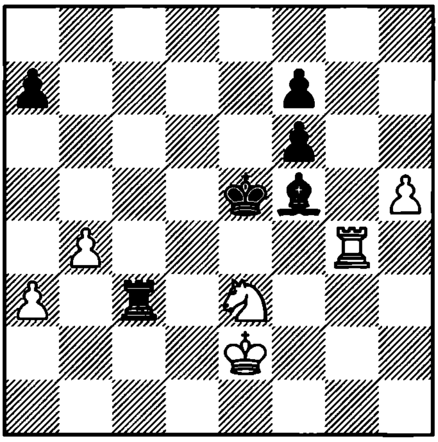

1. ?

1805. Shirov – Lautier
Munich, 1993

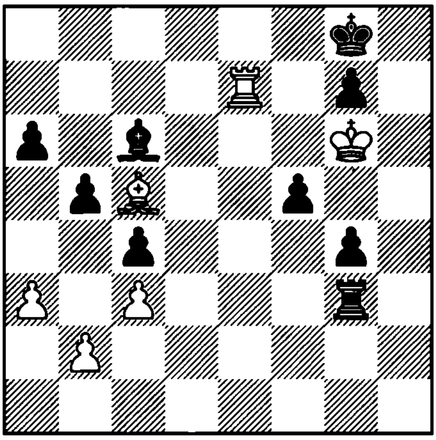

1... ?

1806. Rivas – Gelfand
Dos Hermanas, 1994

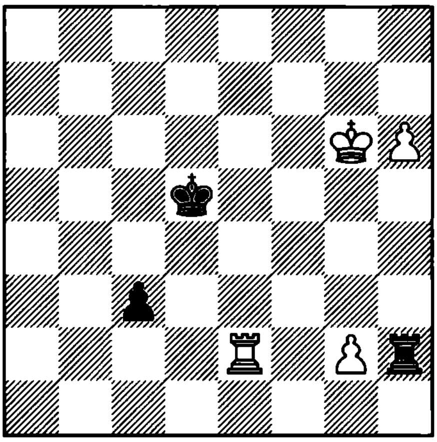

1. ?

1807. Negrea – Ciocaltea
Romania, 1958

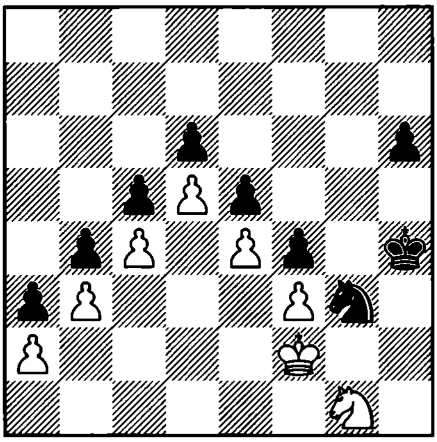

1... ?

1808. Bologan – Romanishin
Nikolaev, 1995

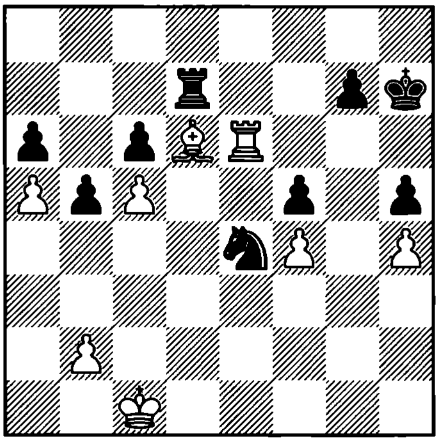

1. ?

1809. Beliavsky – Damljanovic
Belgrade, 1991

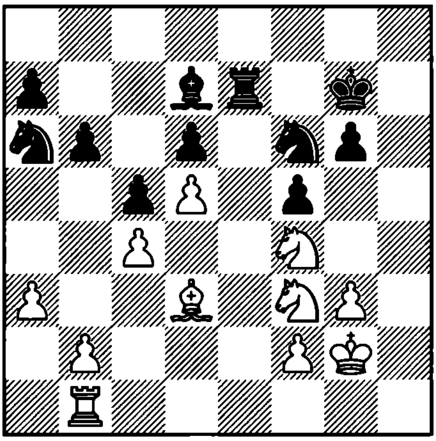

1. ?

1810. Kramnik – Speelman
Biel, 1993

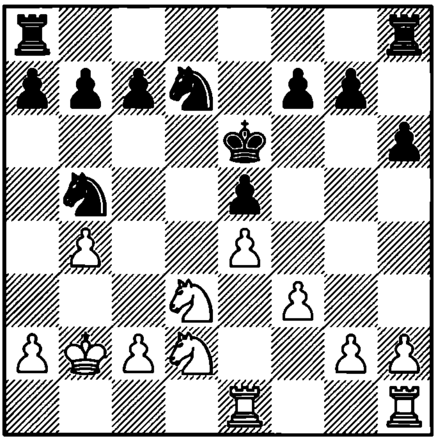

1. ?

1811. Sunye Neto – Van Riemsdyk
Sao Paulo, 1983

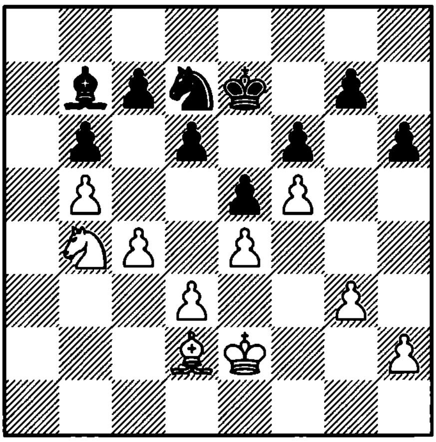

1. ?

1812. Pedzich – Stypka
Warsaw, 1989

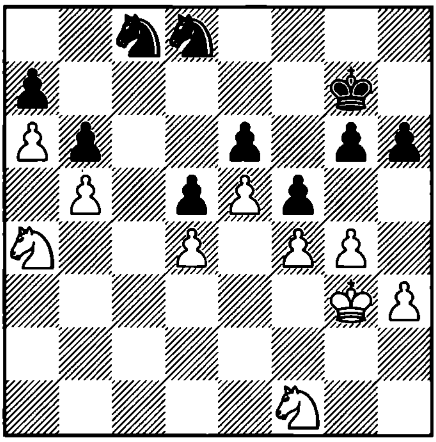

1. ?

1813. Cserna – Orev
Ruse, 1985

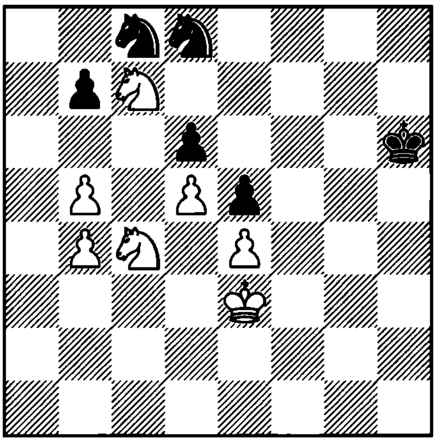

1. ?

1814. Hort – Wirthenson
Biel, 1981

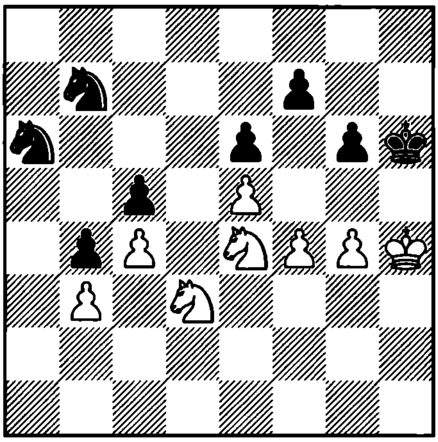

1. ?

1815. Polugaevsky – Balashov
SU, 1977

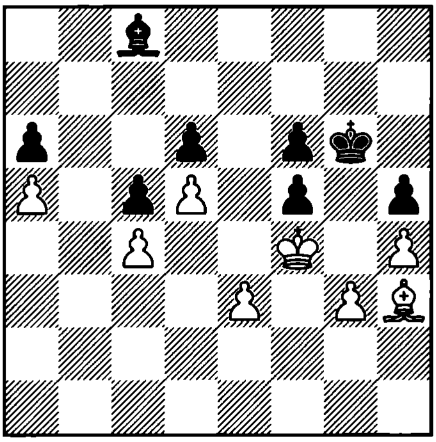

1. ?

1816. T. Petrosian – Mecking
Beverwijk, 1971

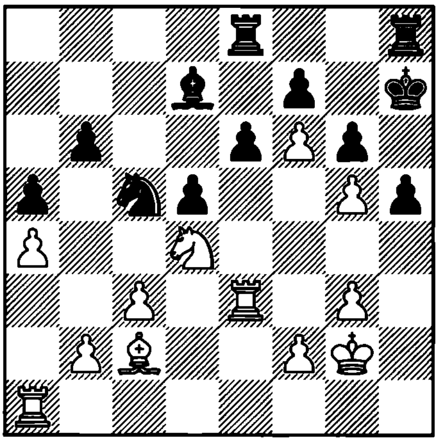

1. ?

1817. Vera – S. Gonzalez
Bogota, 1984

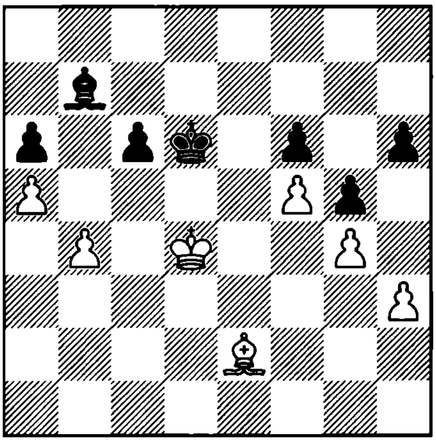

1. ?

1818. Estrin – Ivasin
corr. , 1947

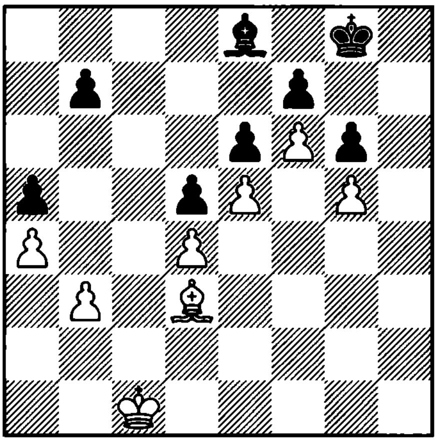

1. ?

1819. Andersson – Bukic
Banjaluka, 1979

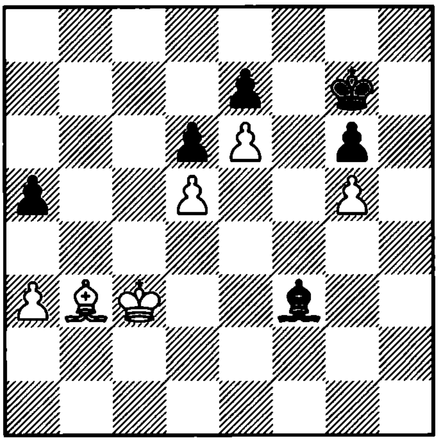

1. ?

1820. Kallai – Halasz
Hungary, 1981

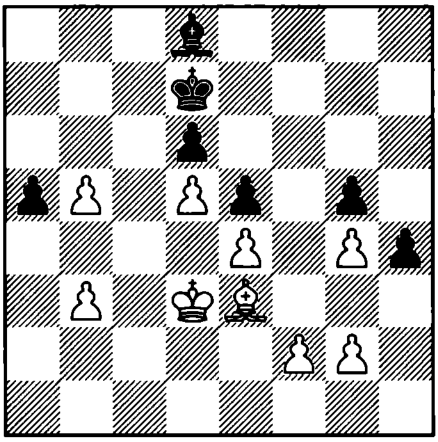

1. ?

1821. Petursson – Kotronias
Reykjavik, 1992

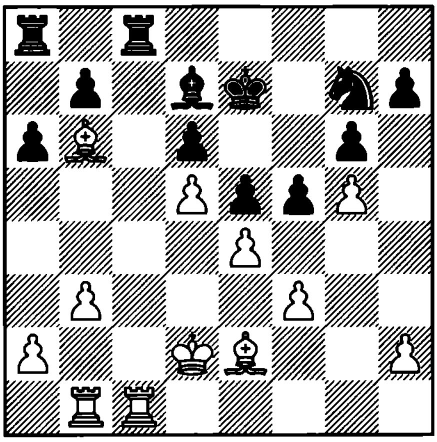

1. ?

1822. Zapata – R. Hernandez
Merida, 1992

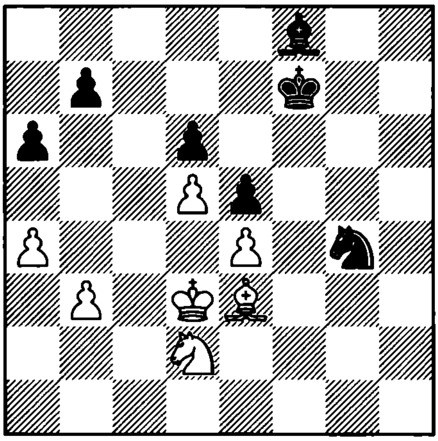

1. ?

1823. J. Polgar – Spassky
Budapest, 1993

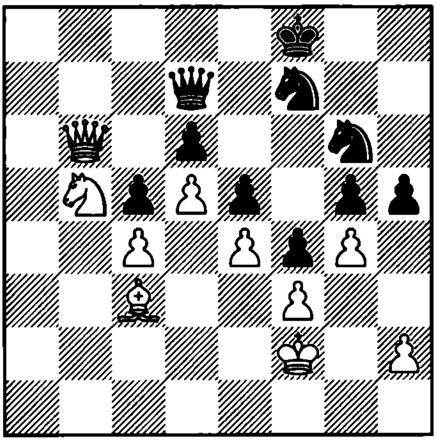

1. ?

1824. Geller – Bukic
Belgrade, 1969

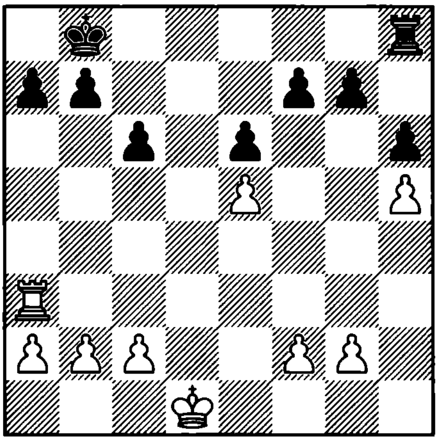

1... ?

1825. Karpov – Hort
Tilburg, 1979

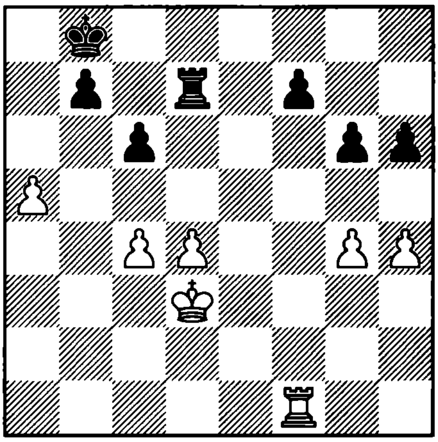

1. ?

1826. Janowski – Schlechter
Vienna, 1898

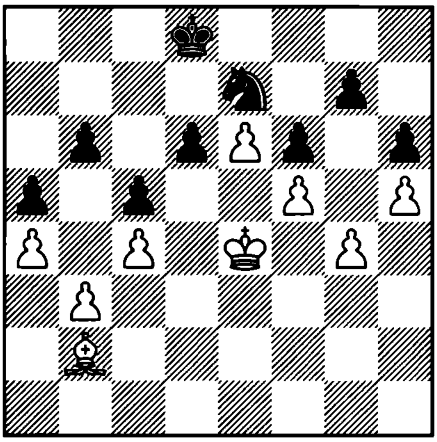

1. ?

1827. Zukertort – Winawer
London, 1883

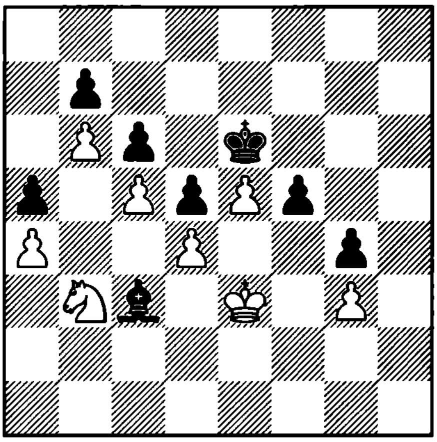

1. ?

1828. Averbakh – Panov
Moscow, 1950

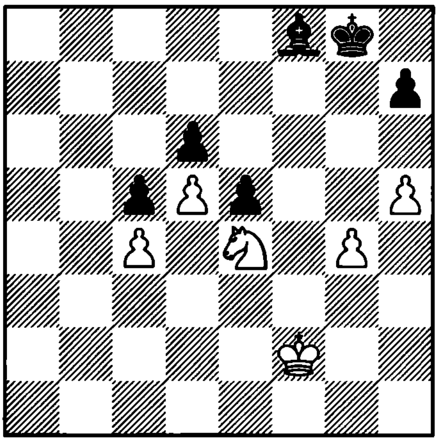

1. ?

1829. Ghinda – Ungureanu
Romania, 1975

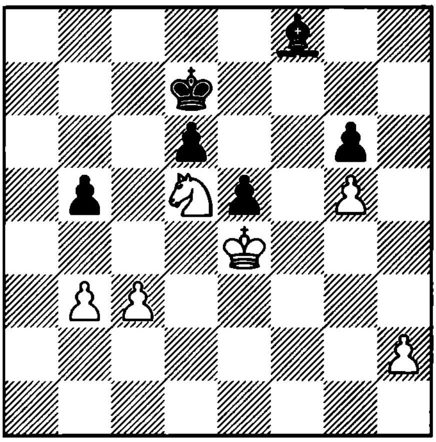

1. ?

1830. Langeweg – Vasiukov
Wijk aan Zee, 1973

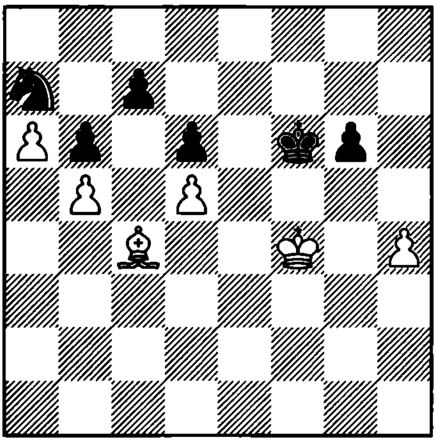

1. ?

1831. Mitrovic – Cvetkovic
Bela Crkva, 1988

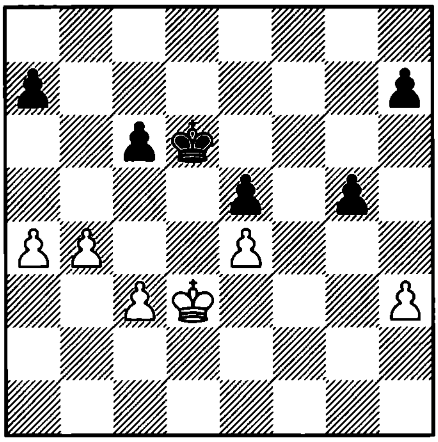

1... ?

1832. Sahovic – Kengis
Biel, 1990

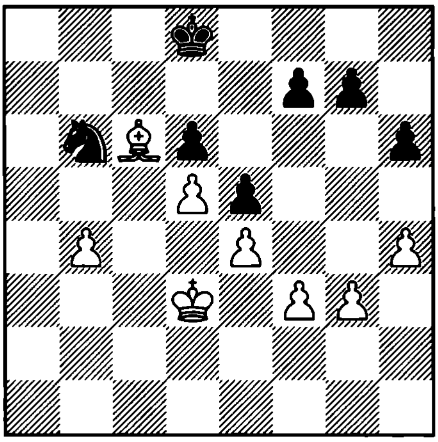

1. ?

1833. Dreev – Alterman
Berlin, 1991

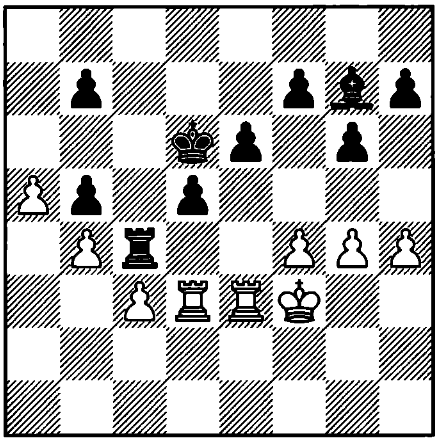

1... ?

1834. Oratovsky – Averbakh
Israel, 1993

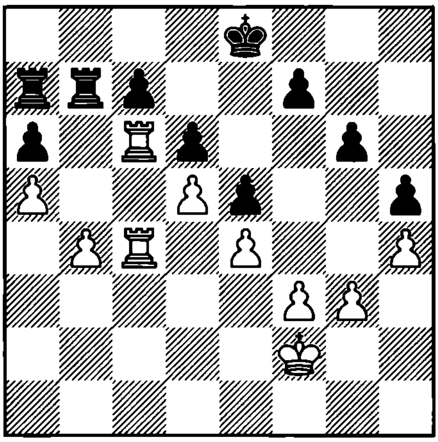

1. ?

1835. Nadyrhanov – Karavaev
Riazan, 1994

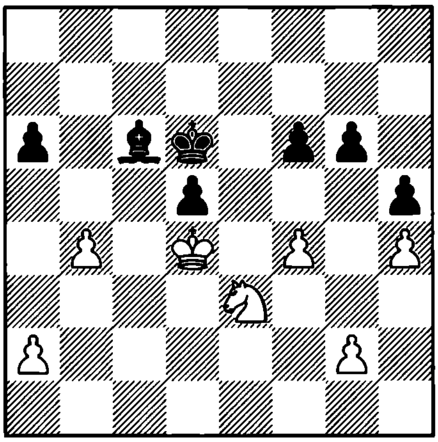

1. ?

1836. Sherbakov – Se. Ivanov
SU, 1991

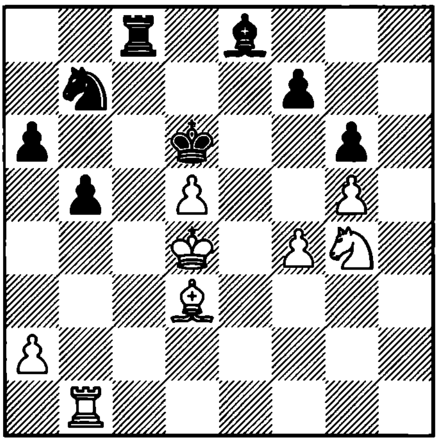

1. ?

1837. Forgacs – Bernstein
Coburg, 1904

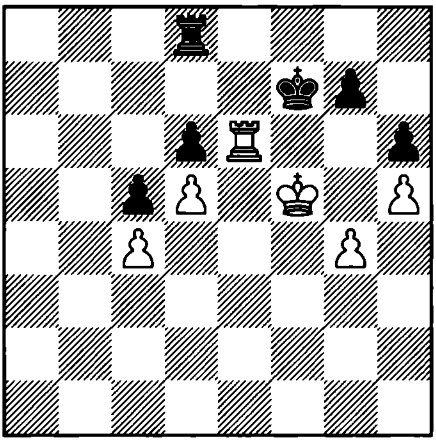

1. ?

1838. Smyslov – Rohde
New York, 1989

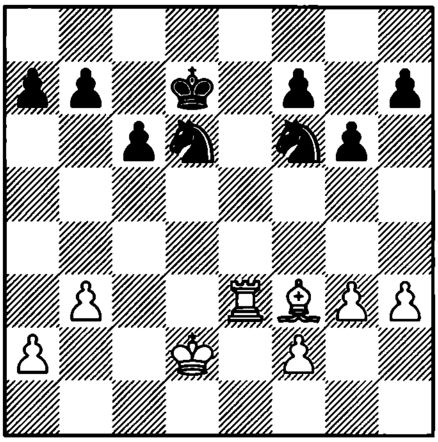

1. ?

1839. Mednis – Smyslov
Szolnok, 1975

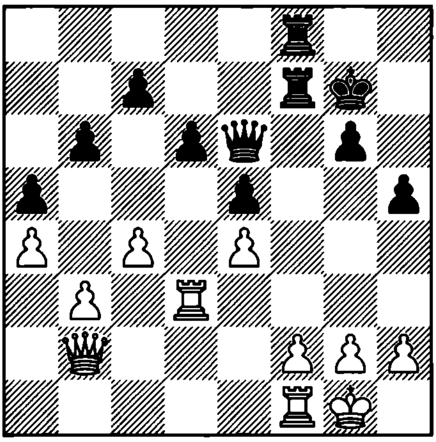

1... ?

1840. Smyslov – Ernst
London, 1988

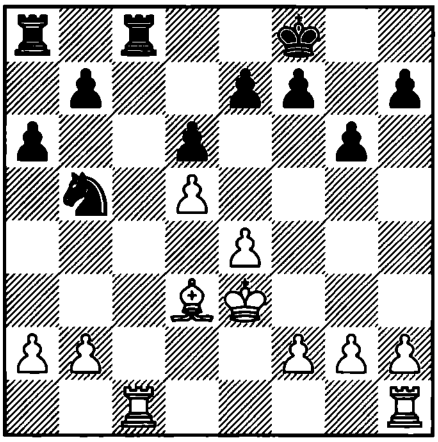

1. ?

1841. Solomenko – Besmertny
Sverdlovsk, 1952

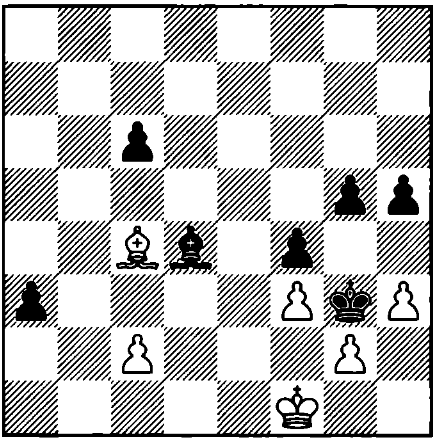

1... ?

1842. Polugaevsky – Uhlmann
Amsterdam, 1970

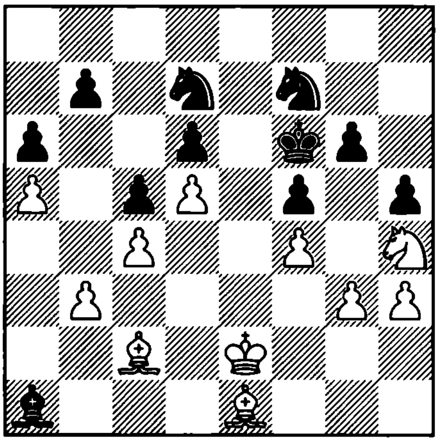

1. ?

1843. Rubinstein – Takacs
Budapest, 1926

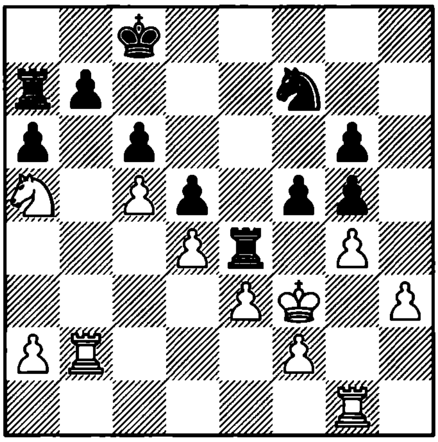

1. ?

1844. Rosselli – Rubinstein
Baden Baden, 1925

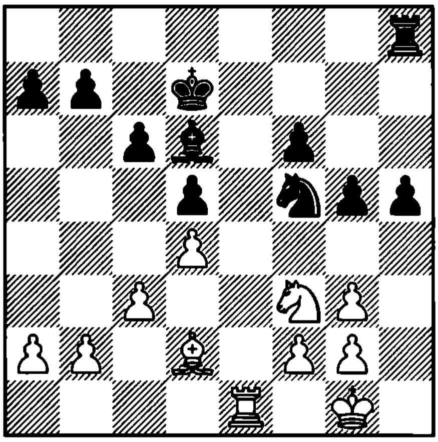

1... ?

1845. Euwe – Yanovsky
Groningen, 1946

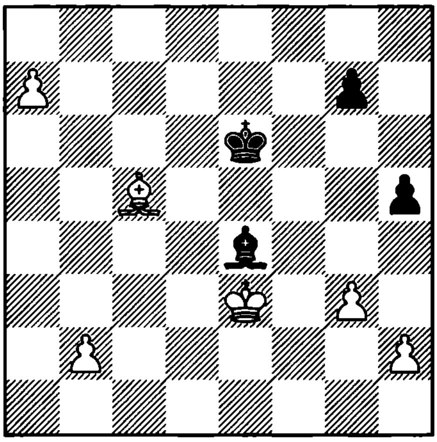

1... ?

1846. Capablanca – Kupchik
Havana, 1913

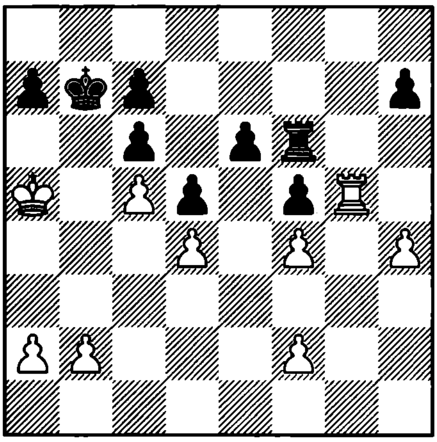

1. ?

1847. Flohr – Vidmar
Nottingham, 1936

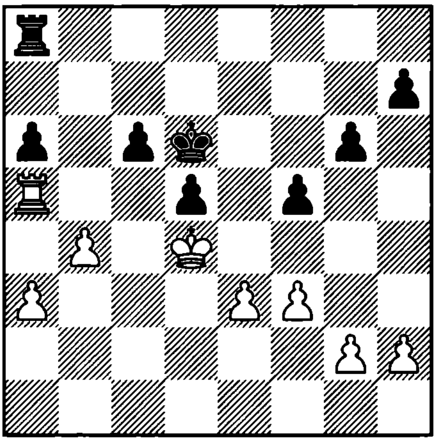

1. ?

1848. Karpov – Gheorghiu
Moscow, 1977

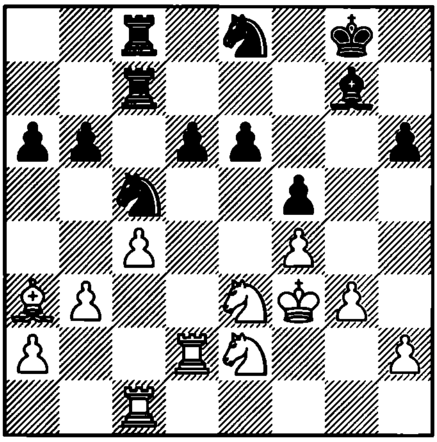

1. ?

1849. Karpov – Debarnot
Las Palmas, 1977

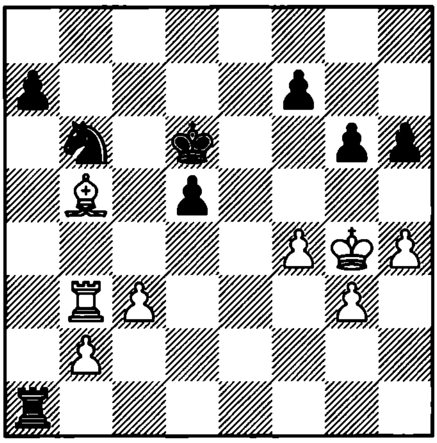

1. ?

1850. Karpov – Ribli
Bath, 1973

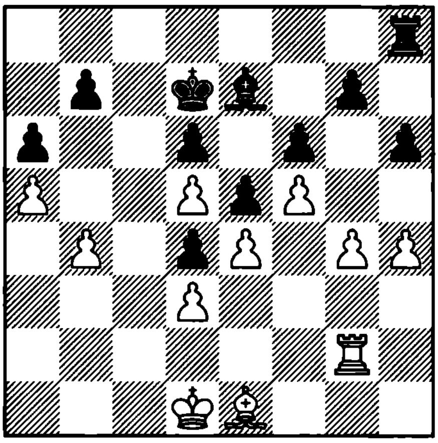

1. ?

1851. Garcia Padron – I. Perez
Pinar del Rio, 1988

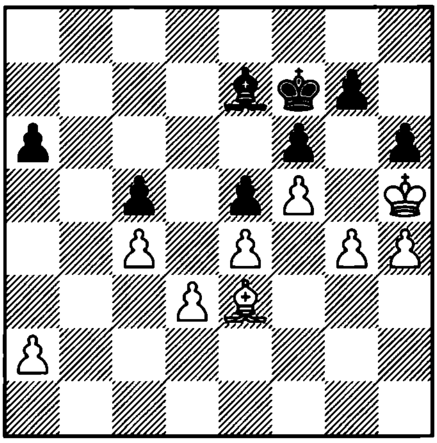

1. ?

1852. Kotov – Pachman
Venice, 1950

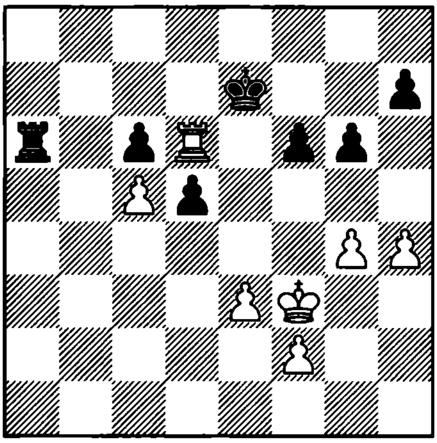

1. ?

1853. Lautier – Epishin
Terrassa, 1991

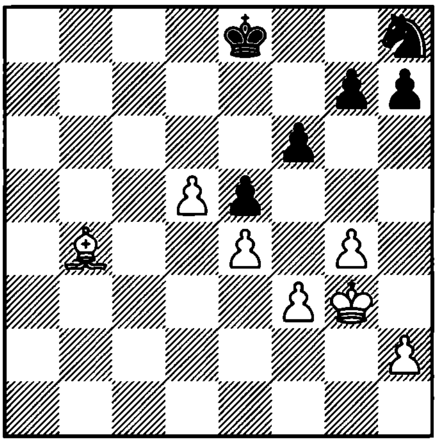

1. ?

1854. Ciocaltea – Forintos
Titograd, 1982

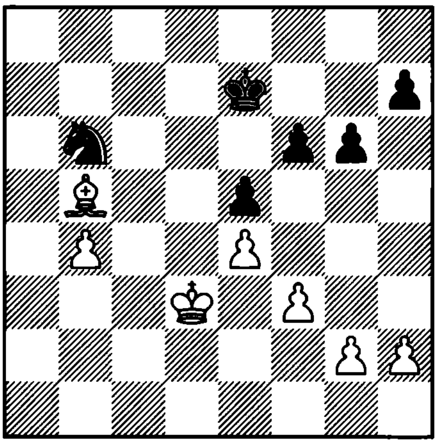

1. ?

1855. Hort – Hodgson
Lugano, 1983

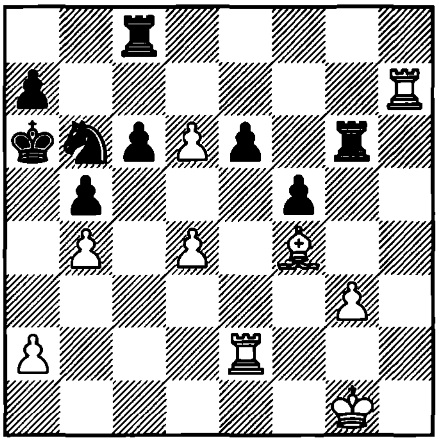

1. ?

1856. Zinoviev – Finkel
Budapest, 1993

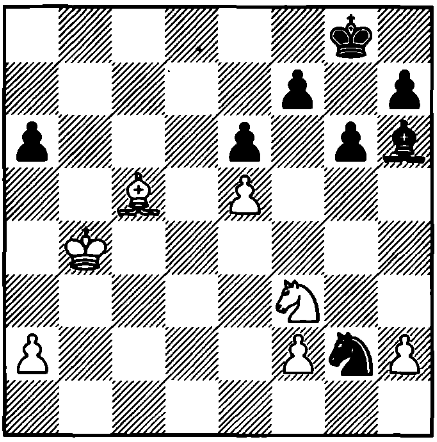

1... ?

1857. Van der Sterren – G. Georgadze
Manila, 1992

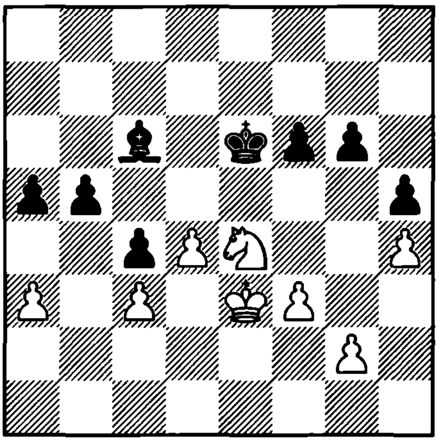

1... ?

1858. Spraggett – Morovic
Spain, 1994

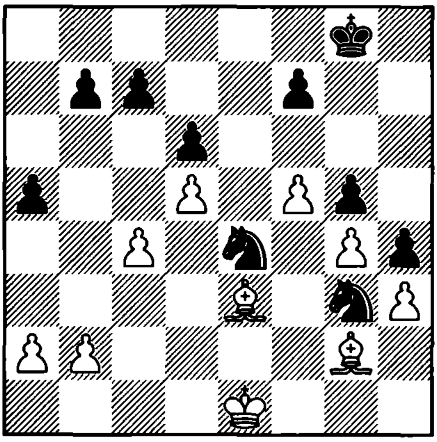

1. ?

1859. Burnett – Benjamin
USA, 1995

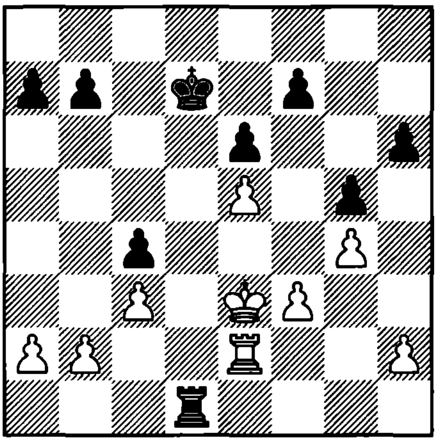

1. ?

1860. Adams – Dreev
Debrecen, 1992

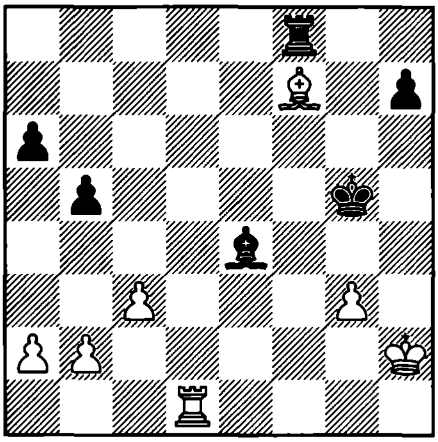

1. ?

1861. Makarov – G. Georgadze
Podolsk, 1992

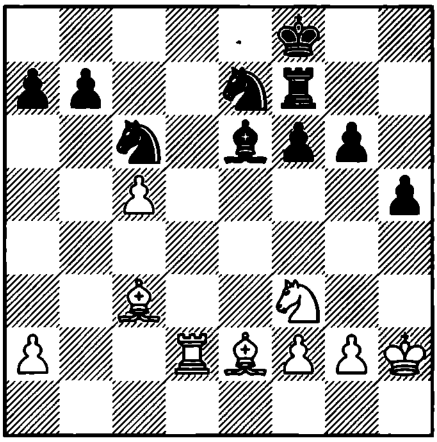

1. ?

1862. Dolmatov – Christiansen
Luzern, 1993

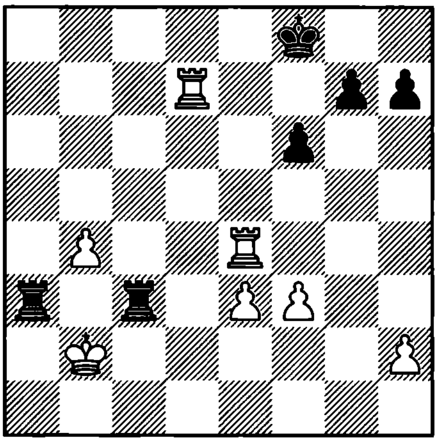

1. ?

1863. Kotronias – Romanishin
Belgrade, 1993

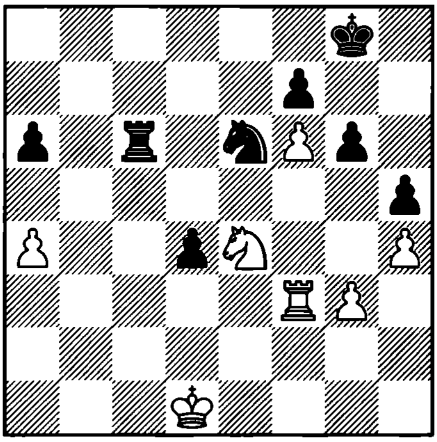

1... ?

1864. M. Gurevich – Ermenkov
Burgas, 1994

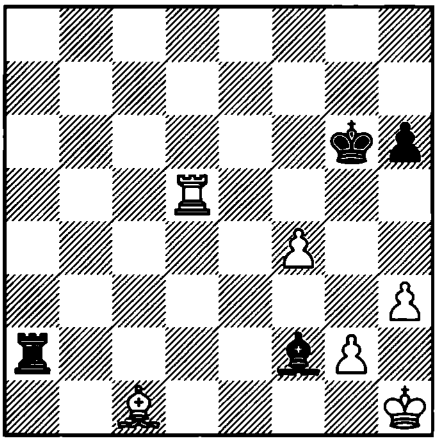

1. ?

1865. Azmaiparashvili – Bischoff
Dortmund, 1992

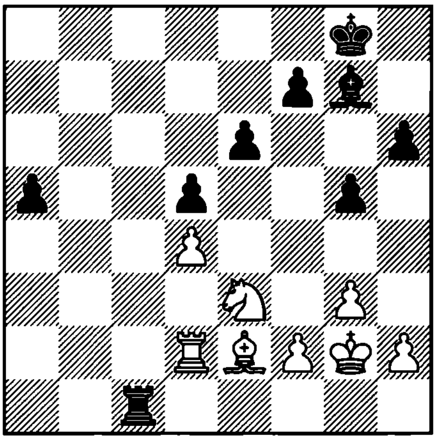

1. ?

1866. Ilincic – Sekulic
Yugoslavia, 1993

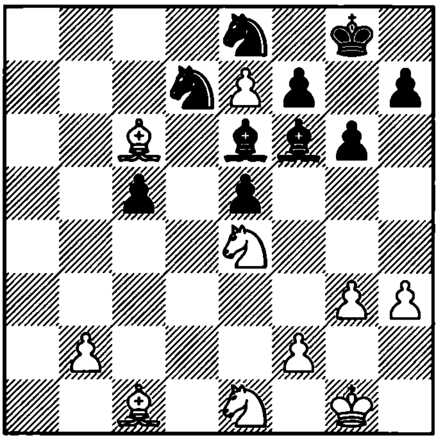

1. ?

1867. Tiviakov – Khalifman
Belgrade, 1993

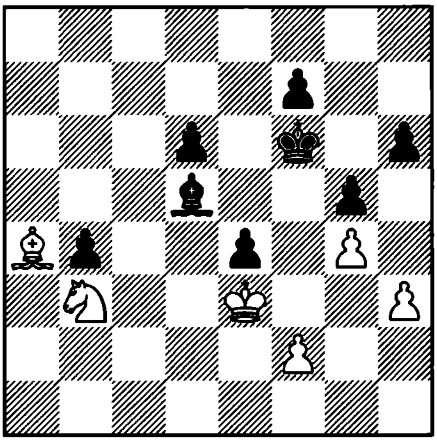

1… ?

1868. Kotronias – M. Gurevich
Manila, 1992

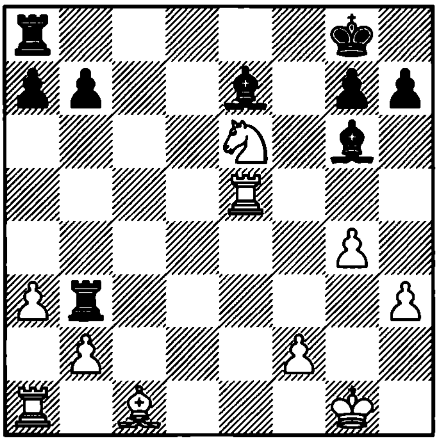

1. ?

1869. K. Arkell – Nunn
London, 1992

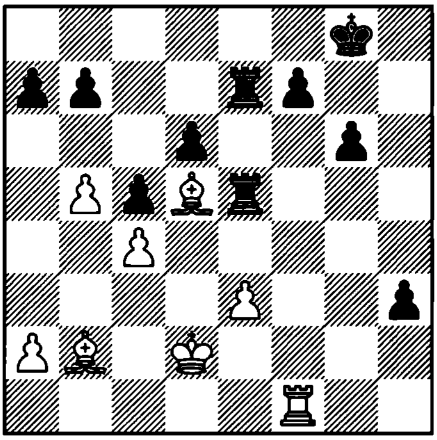

1… ?

1870. Prudnikova – Matveeva
Yugoslavia, 1993

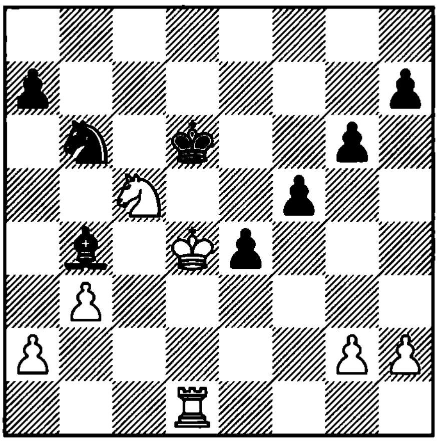

1. ?

1871. Christiansen – Speelman
Munich, 1992

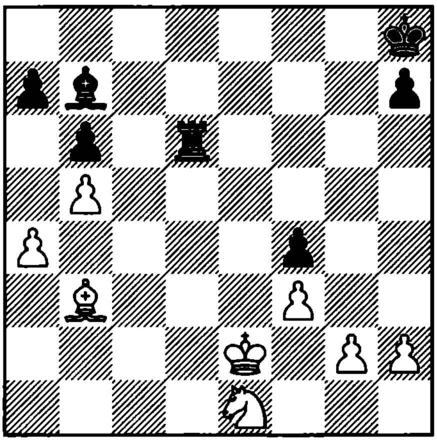

1… ?

1872. Adams – Wolff
Biel, 1993

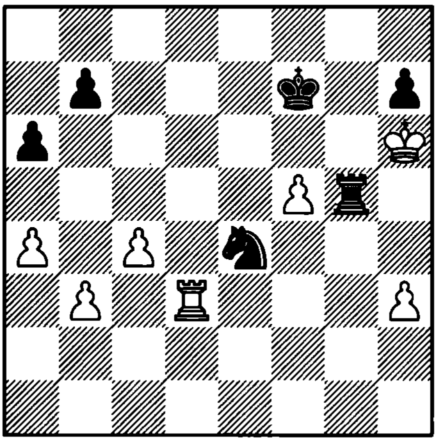

1… ?

1873. A. Kuzmin – Sakaev
Doha, 1993

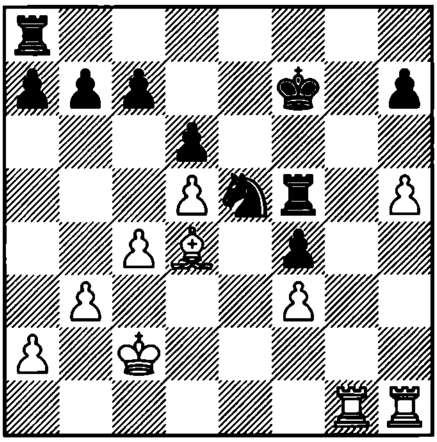

1. ?

1874. Tobac – Vasiliev
Ukraine, 1992

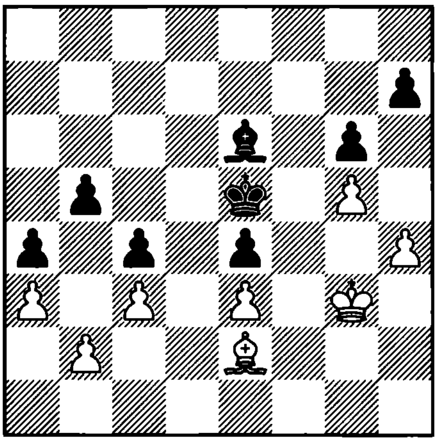

1. ?

1875. Yandemirov – Berelovich
Russia, 1992

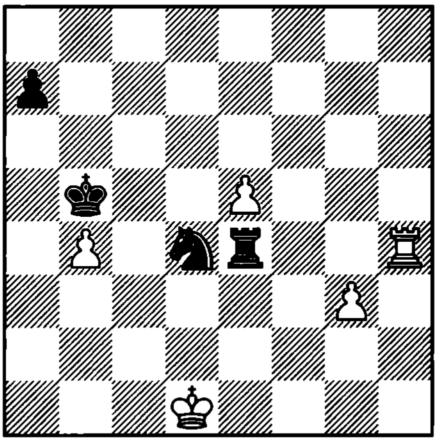

1... ?

1876. Brito Garcia – Ulibin
Benasque, 1992

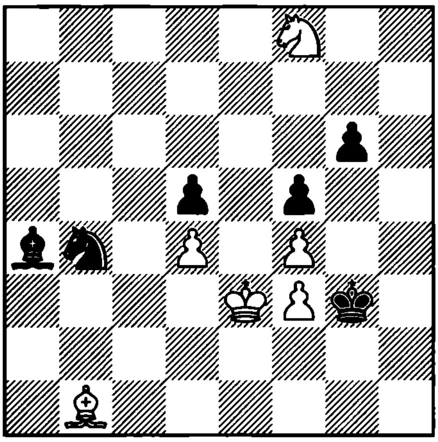

1... ?

1877. Piket – Salov
Wijk aan Zee, 1997

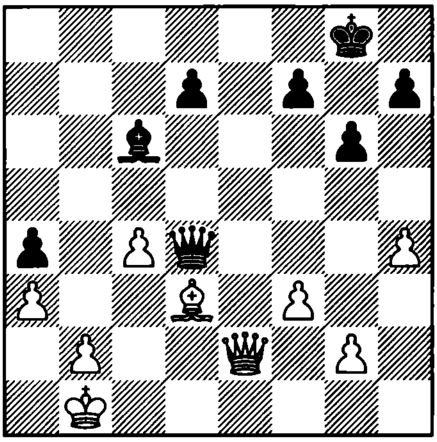

1. ?

1878. Hazai and A. Gara
1996

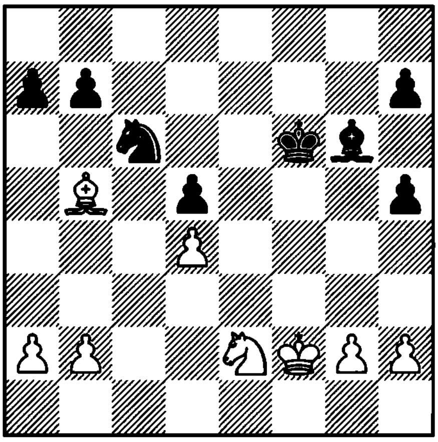

1. ? +–

1879. Sulskis – Berzinsh
Riga, 1995

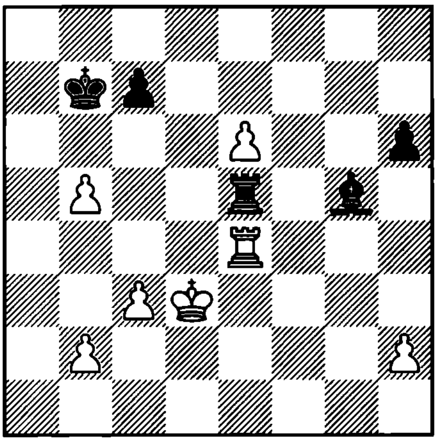

1... ?

1880. Egiazarian – Hachian
Armenia, 1992

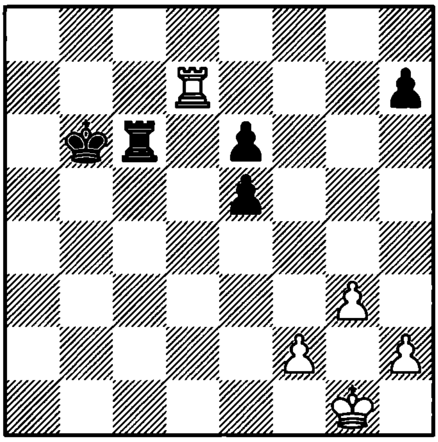

1... ?

1881. Hellers – Eingorn
Debrecen, 1992

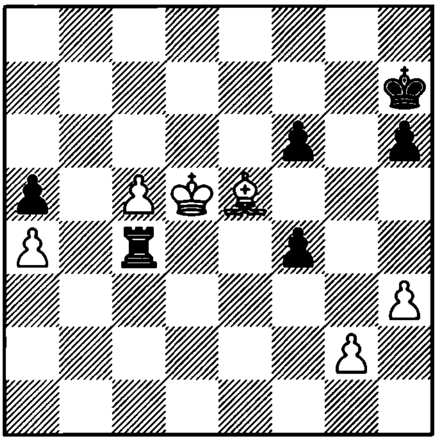

1... ?

1882. Sveshnikov – Onischuk
Alushta, 1994

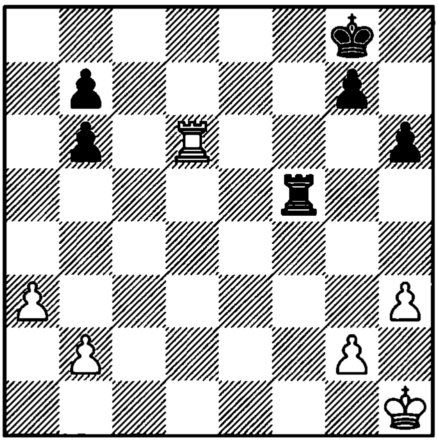

1... ?

1883. Dolmatov – Ulibin
Russia, 1992

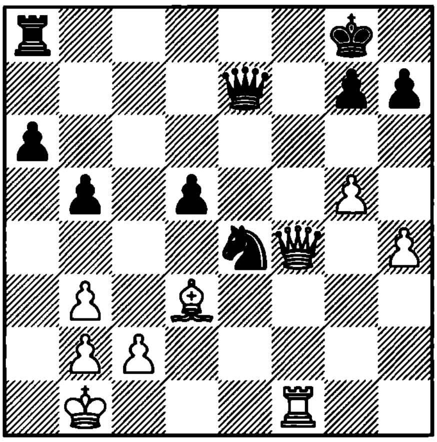

1... ?

1884. Hubner – Vaganian
Germany, 1995

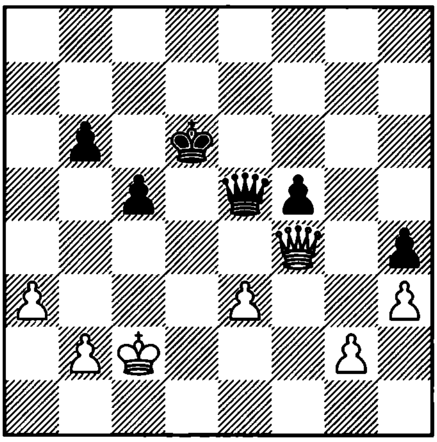

1... ?

1885. Kramnik – Vaganian
Luzern, 1993

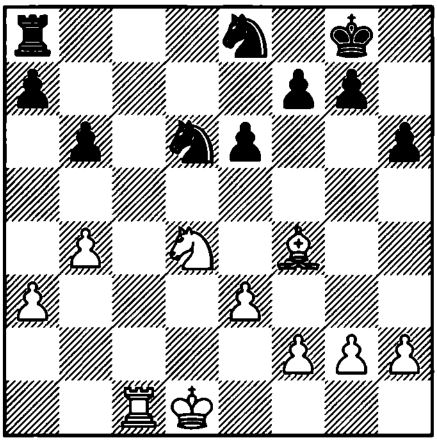

1. ?

1886. Kurajica – Piskov
Skopje, 1991

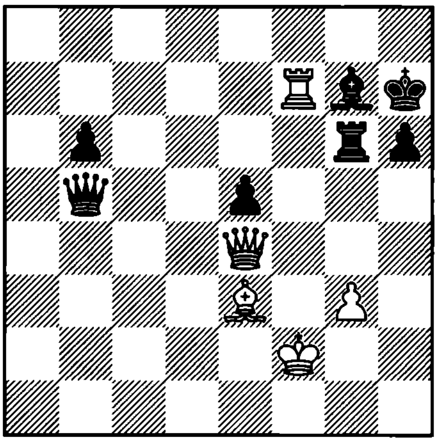

1... ?

1887. Adams – Cvitan
Debrecen, 1992

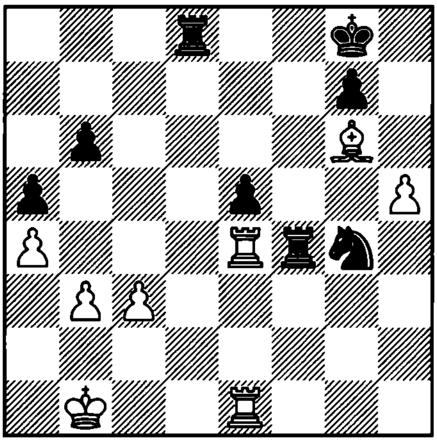

1... ?

1888. Ehlvest – Neverov
Helsinki, 1992

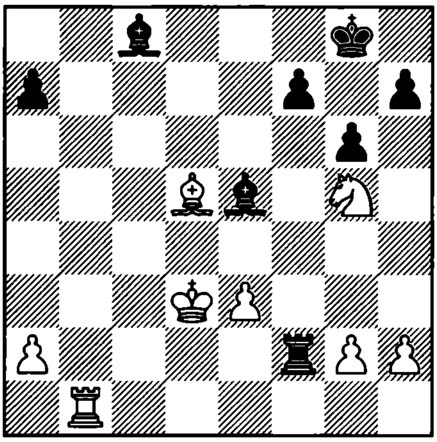

1. ?

1889. Smirin – Bologan
Debrecen, 1992

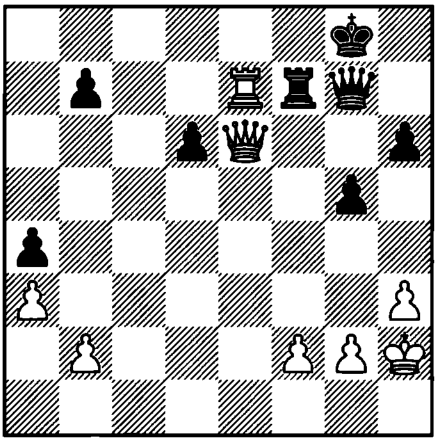

1... ?

1890. Vaganian – Kir. Georgiev
Debrecen, 1992

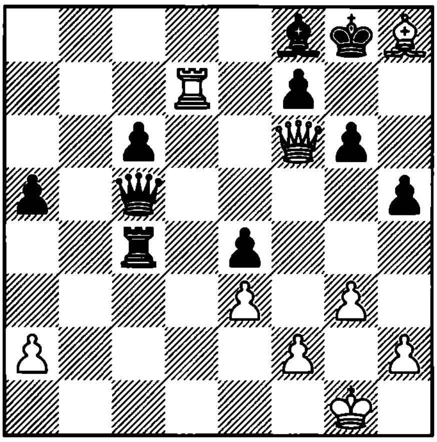

1... ?

1891. Goldin – Beliavsky
Novosibirsk, 1993

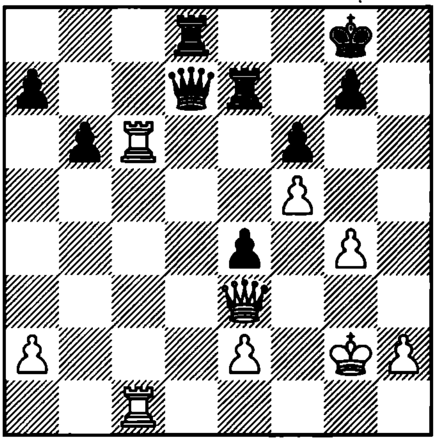

1... ?

1892. Kamsky – Tiviakov
Groningen, 1995

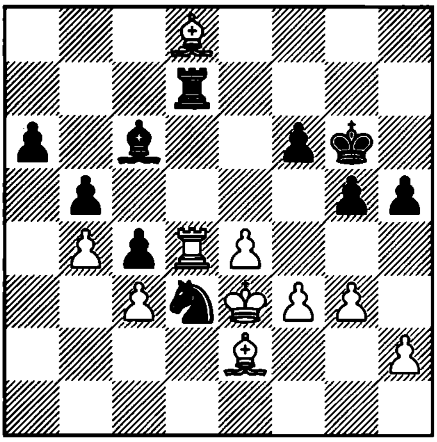

1. ?

1893. Minasian – Dreev
St. Petersburg, 1993

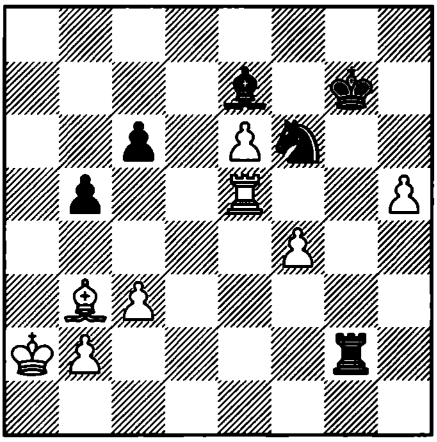

1. ?

1894. Mazya – Kodinec
SU, 1991

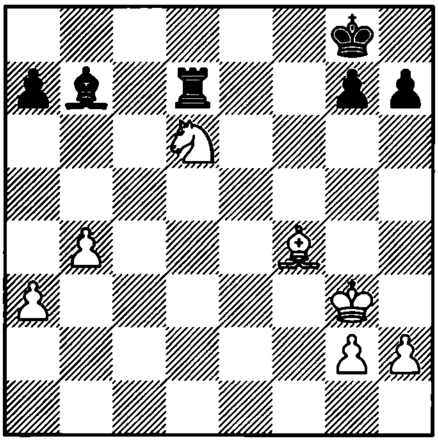

1. ?

1895. Jansa – Cebalo
Herning, 1991

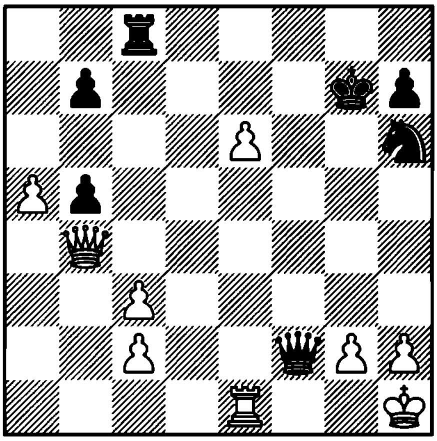

1. ?

1896. Salov – Timman
Sanghi Nagar, 1994

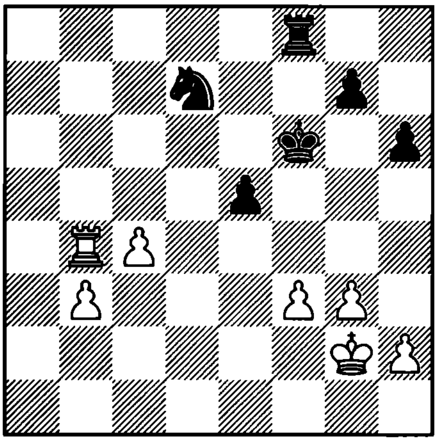

1... ?

1897. Adianto – Kortchnoi
Manila, 1992

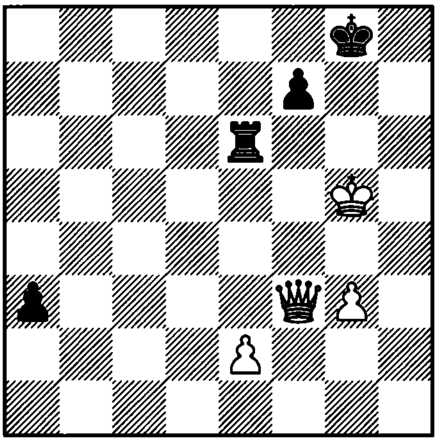

1. ?

1898. Fishbein – Jansa
Herning, 1991

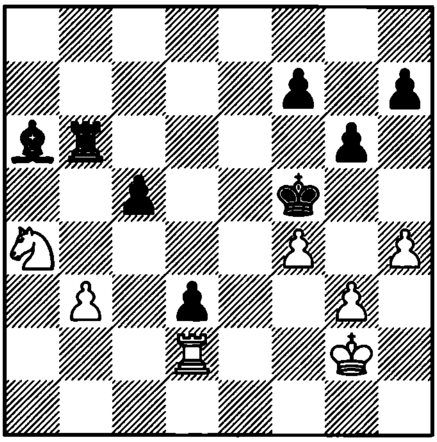

1... ?

1899. Yusupov – Ljubojevic
Linares, 1992

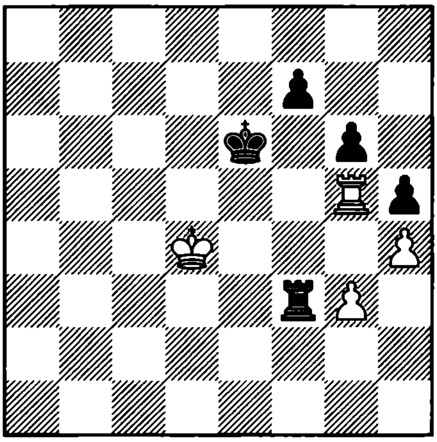

1... ?

1900. Shipov – Hector
Aalborg, 1993

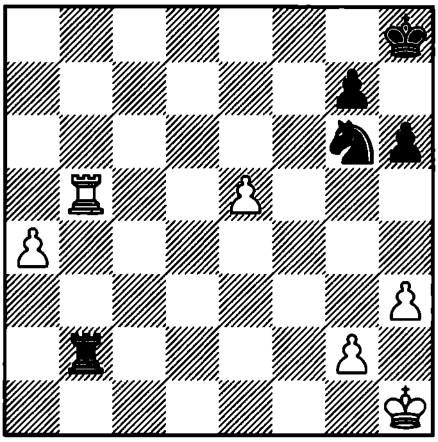

1... ?

1901. Short – Kortchnoi
Horgen, 1995

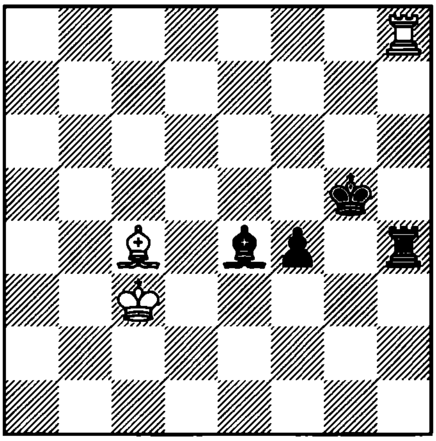

1. ?

1902. Vitolinsh – Mortensen
Riga, 1981

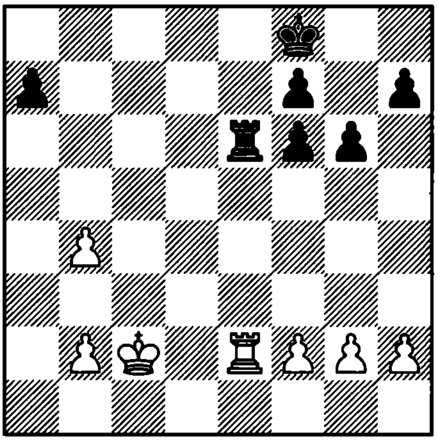

1. ?

1903. Znosko Borovsky – Alekhine
Paris, 1933

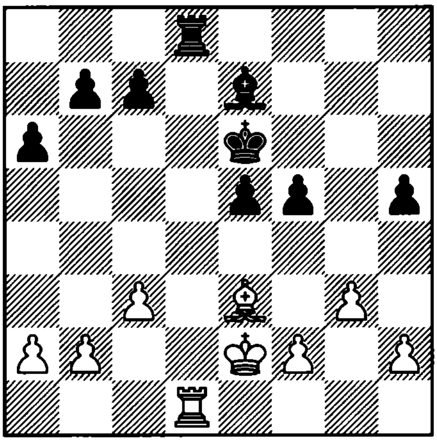

1... ?

1904. Minasian – Akopian
SU, 1991

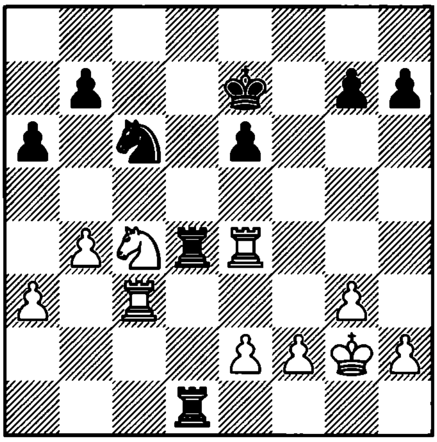

1. ?

1905. Yurtaev – Gufeld
Helsinki, 1992

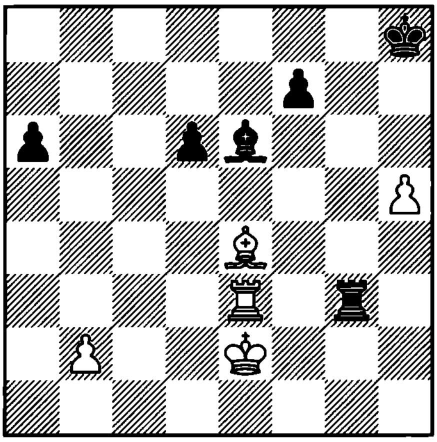

1... ?

1906. Nijboer – Miles
Groningen, 1992

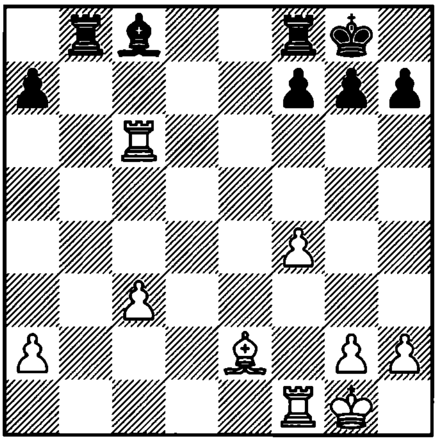

1. ?

1907. Cvitan – Ernst
Debrecen, 1992

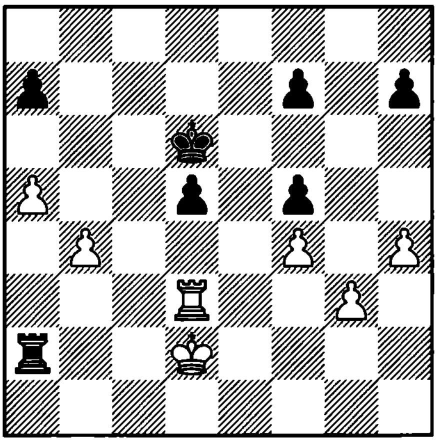

1. ?

1908. Kamsky – Anand
Sanghi Nagar, 1994

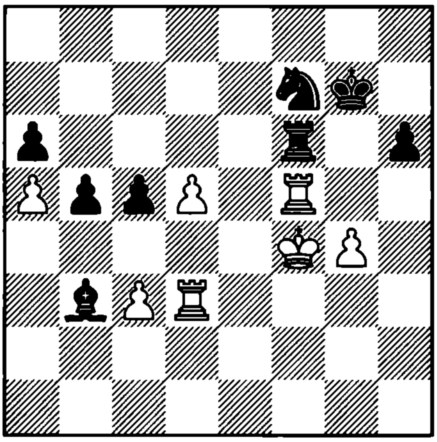

1... ?

1909. Beliavsky – Timman
Belgrade, 1995

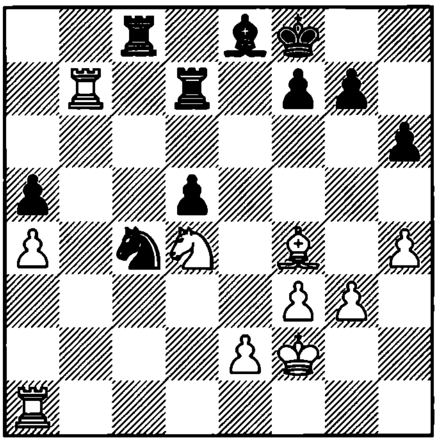

1. ?

1910. Yusupov – Dolmatov
Wijk aan Zee, 1991

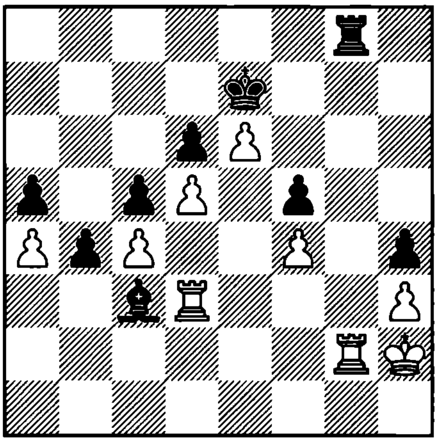

1... ?

1911. Keitlinghaus – Gavrilov
Pardubice, 1995

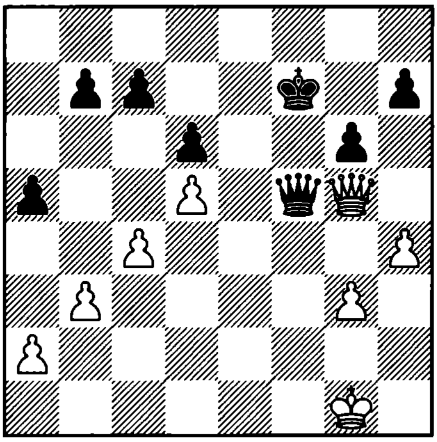

1. ?

1912. Botvinnik – Alekhine
Holland, 1938

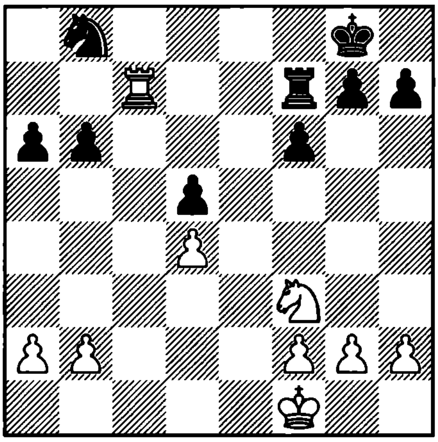

1. ?

1913. Boleslavsky – Averbakh
Zurich, 1953

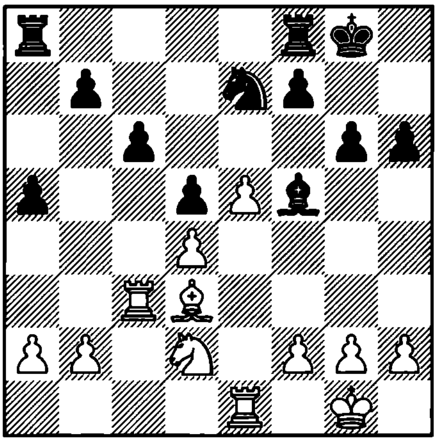

1. ?

1914. Em. Lasker – Chigorin
Hastings, 1895

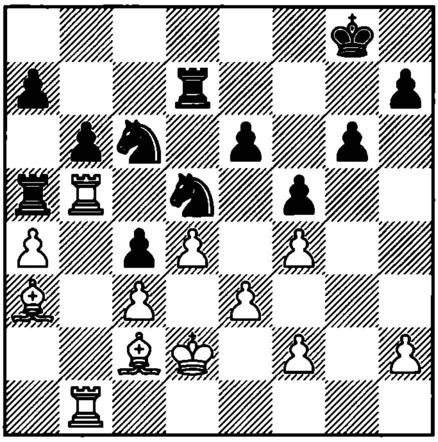

1... ?

1915. Yates – Alekhine
Holland, 1921

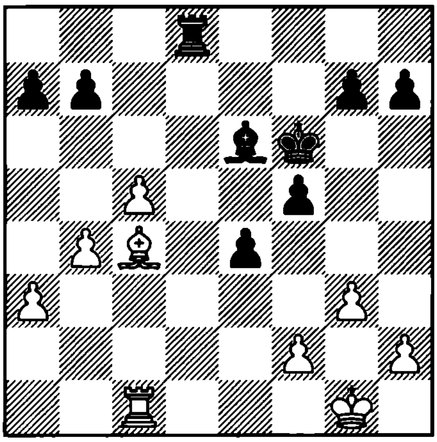

1... ?

1916. Andersson – Stean
Sao Paulo, 1979

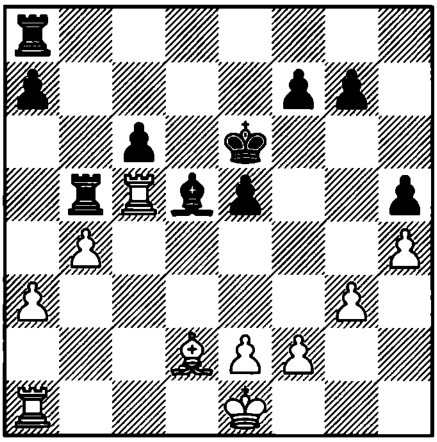

1. ?

1917. Ribli – Browne
Tilburg, 1978

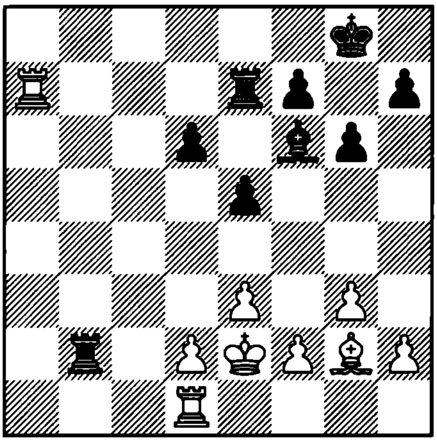

1. ?

1918. Yusupov – Razuvaev
Kislovodsk, 1982

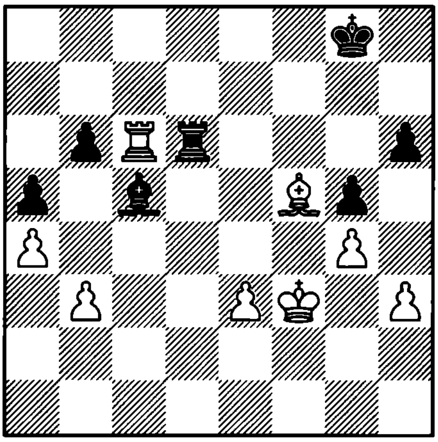

1. ?

1919. Kir. Georgiev – Rajkovic
Yugoslavia, 1991

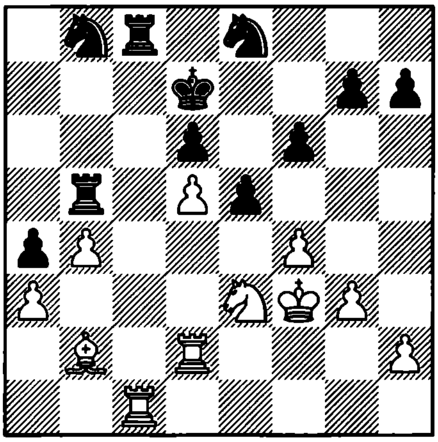

1. ?

1920. Pinter – L. Portisch
Budapest, 1975

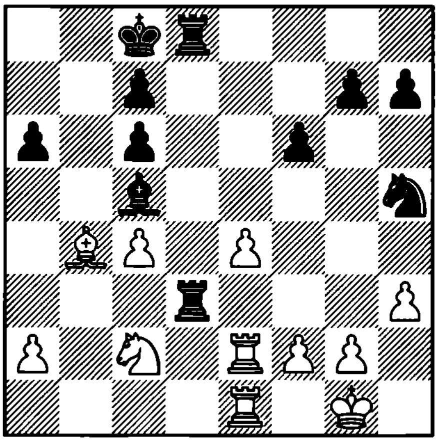

1... ?

1921. Knaak – Wahls
Baden Baden, 1992

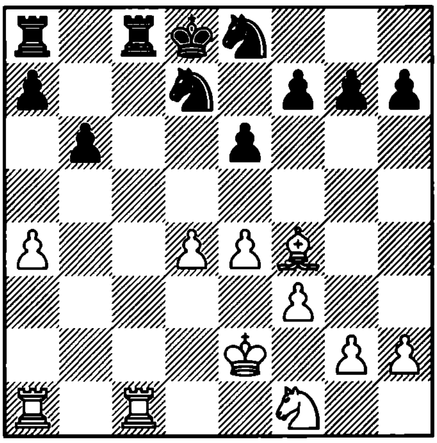

1. ?

1922. Nunn – Azmaiparashvili
Wijk aan Zee, 1993

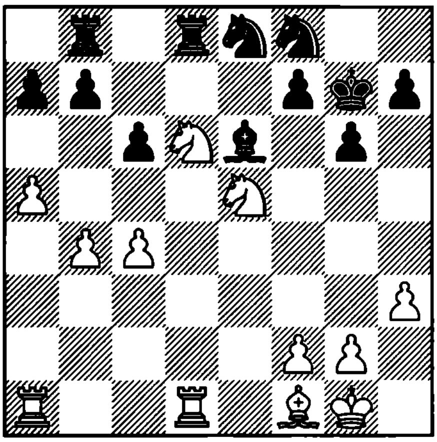

1. ?

1923. Gheorghiu – Karpov
Luzern, 1982

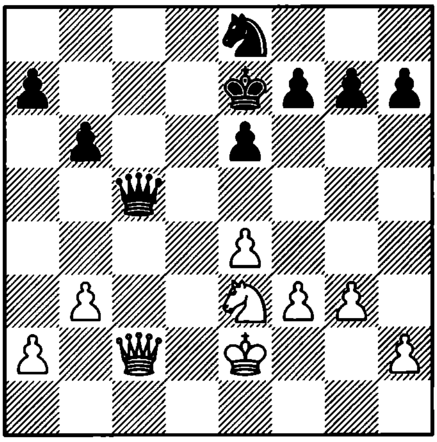

1... ?

1924. Reshevsky – Keres
Semmering, 1937

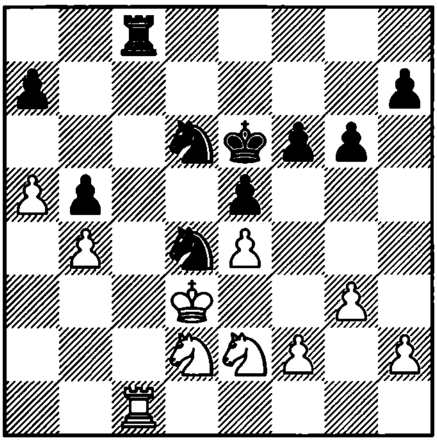

1... ?

1925. Cekro – Todorovic
Tuzla, 1990

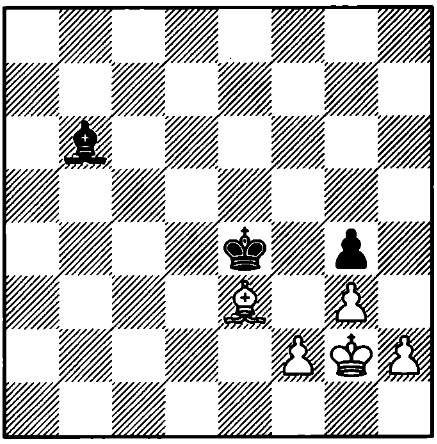

1... ?

1926. Larsen – Timman
Tilburg, 1979

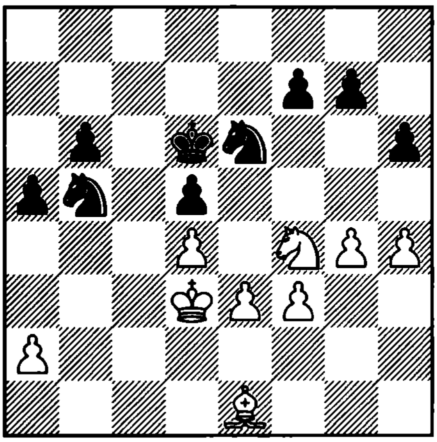

1. ?

1927. Moravec
1940

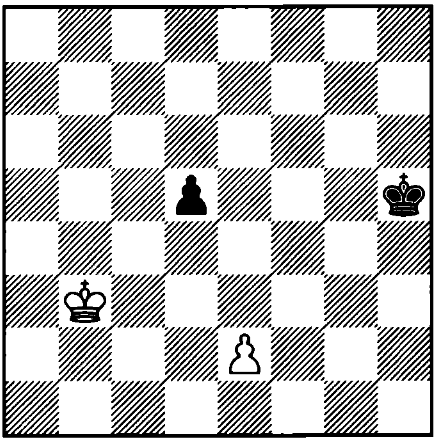

1. ? +–

1928. Salvioli
1887

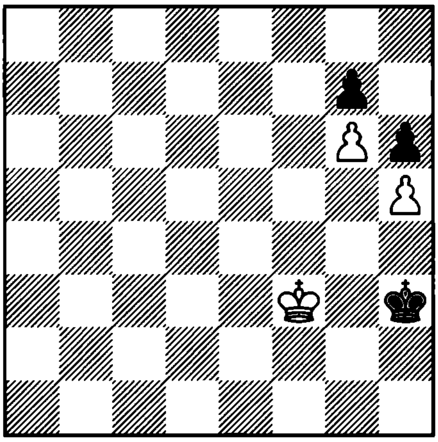

1. ? =

1929. Kopaev
1947

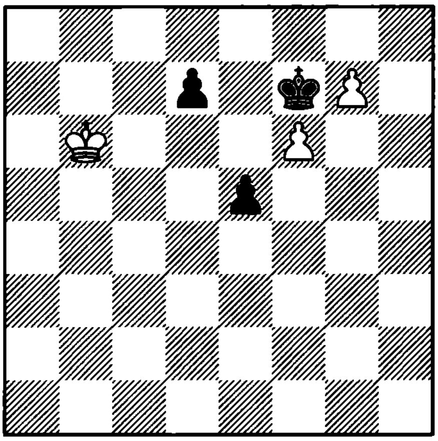

1. ? +–

1930. P. Farago
1937

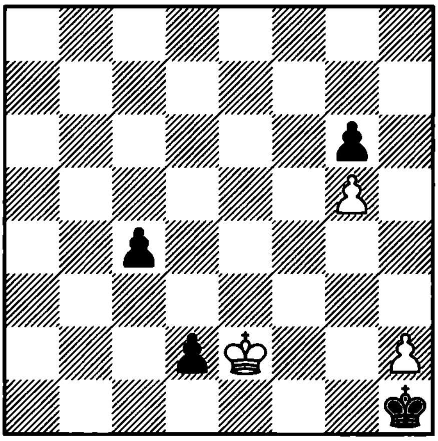

1. ? +–

1931. Taborov – Shur
SU, 1977

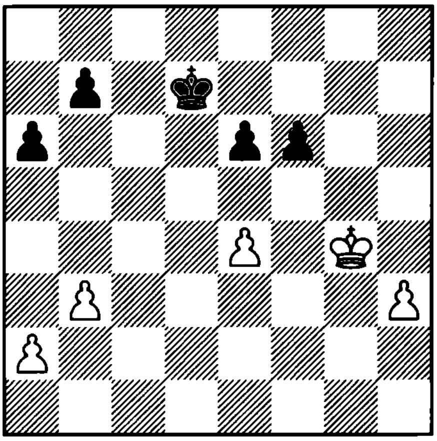

1... ?

1932. Pospisil
1954

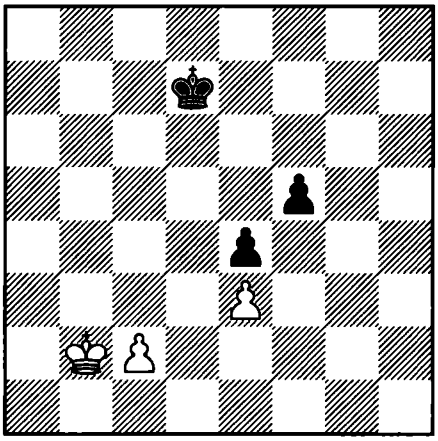

1. ? +–

1933. Richter
1963

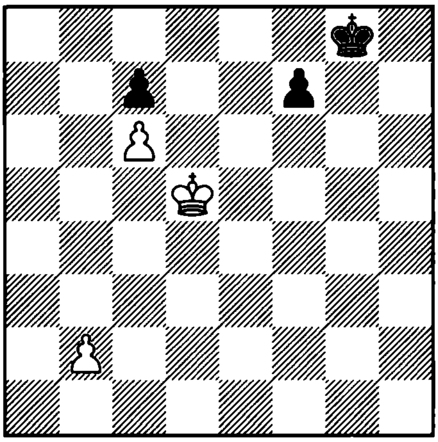

1. ? +–

1934. Rinck
1913

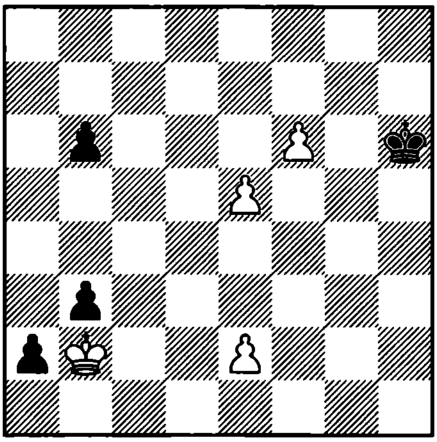

1. ? +–

1935. Zinar
1982

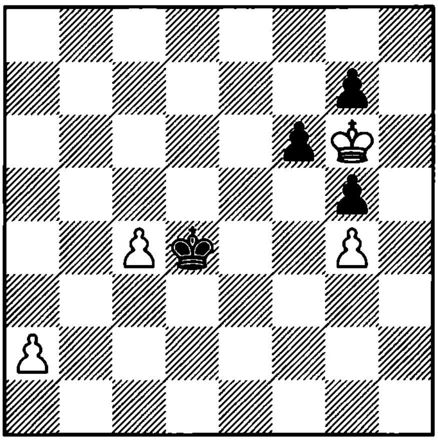

1. ? +–

1936. Zinar
1986

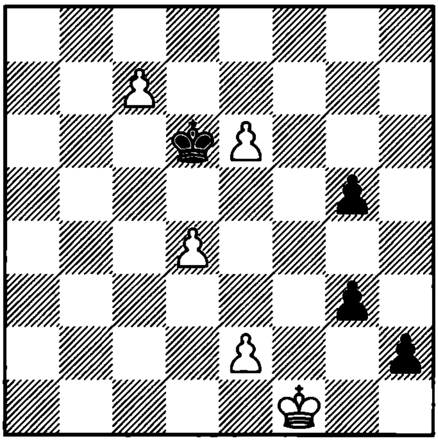

1. ? +–

1937. Rinck
1922

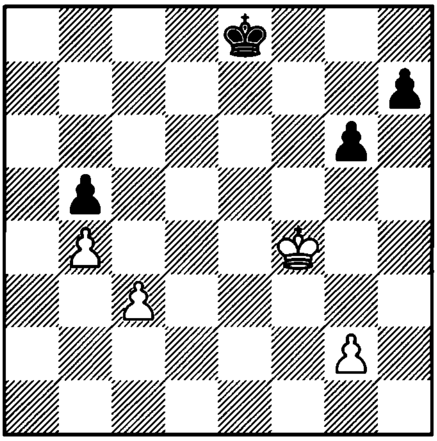

1. ? +–

1938. Grigoriev
1954

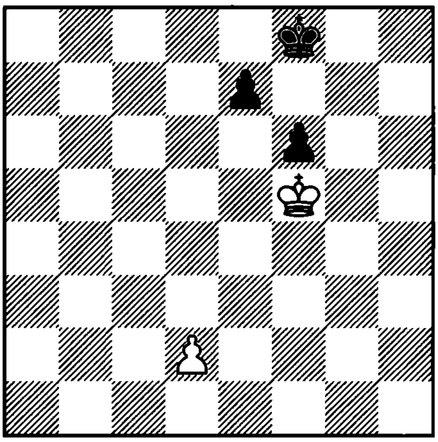

1. ? =

1939. Zinar

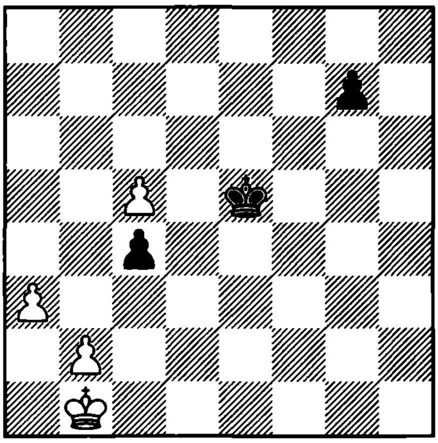

1. ? =

1940. Grigoriev
1954

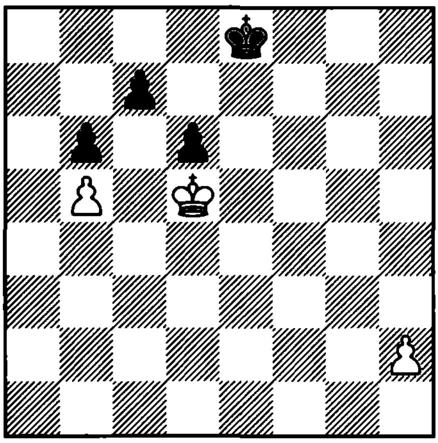

1. ? +–

1941. Grigoriev
1937

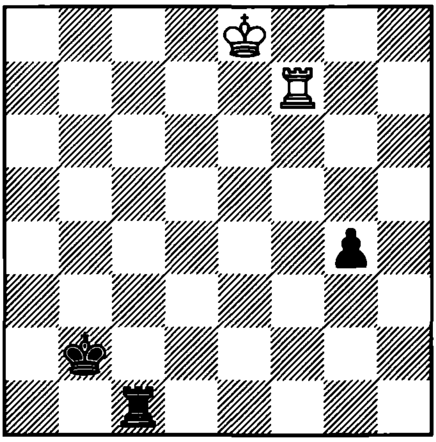

1. ? =

1942. Sedlak
1976

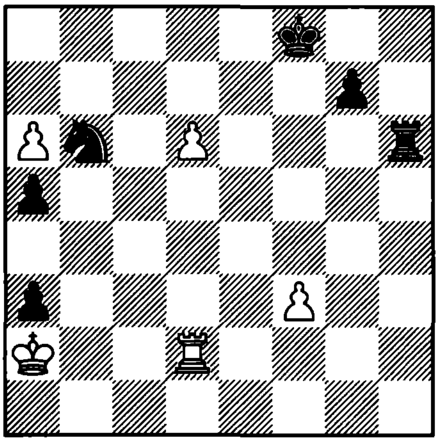

1. ? +–

1943. Reti
1922

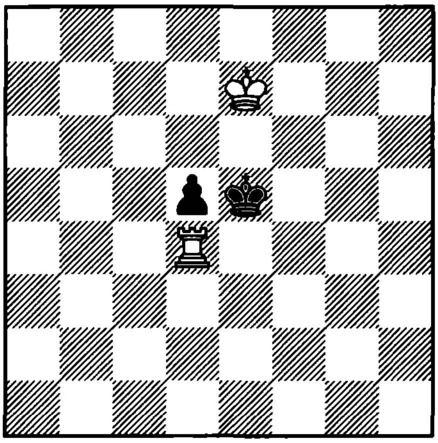

1. ? +–

1944. Nunn
1982

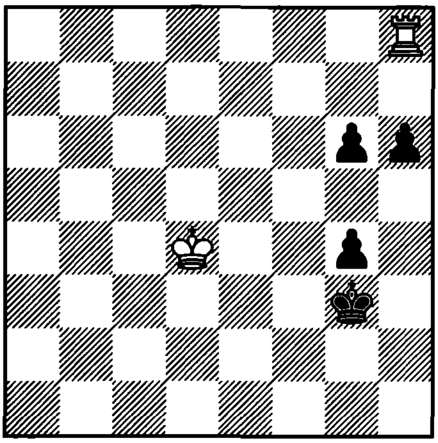

1. ? +–

1945. Shkril
1983

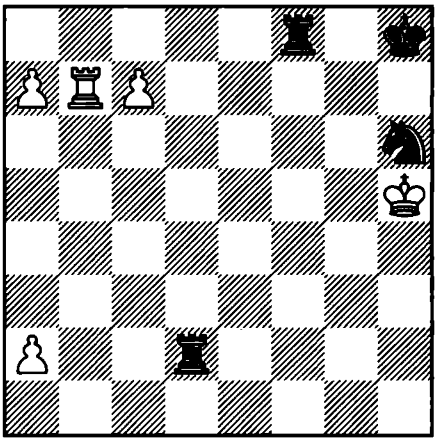

1. ? =

1946. Zabinski
1890

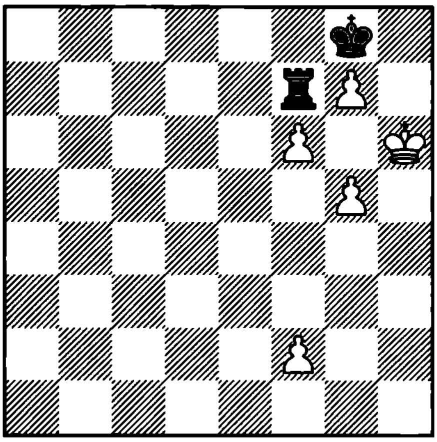

1. ? +–

1947. Kupper
1950

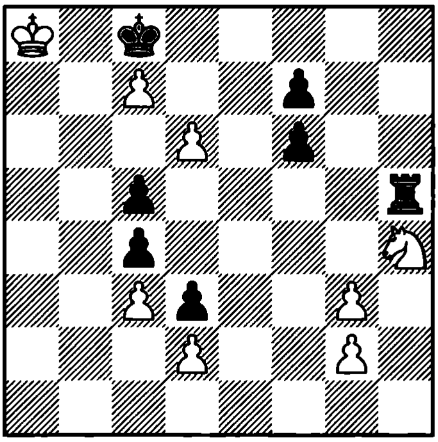

1. ? +–

1948. Kasparian
1961

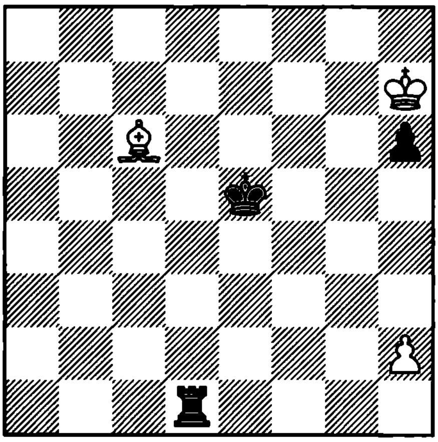

1. ? =

1949. Rem and Aisert
1979

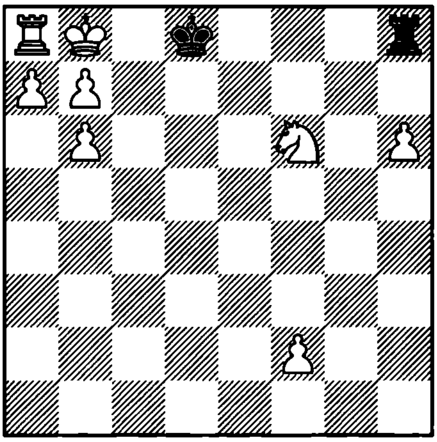

1. ? =

1950. Marwitz
1981

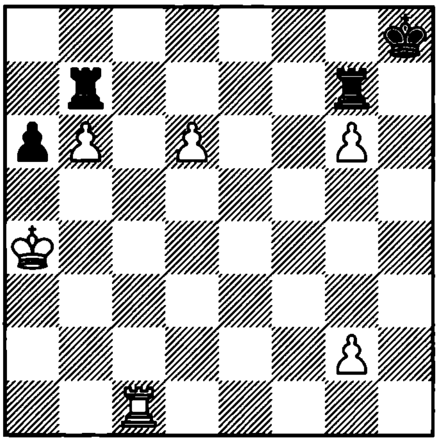

1. ? +–

1951. Topalov – Shirov
Linares, 1998

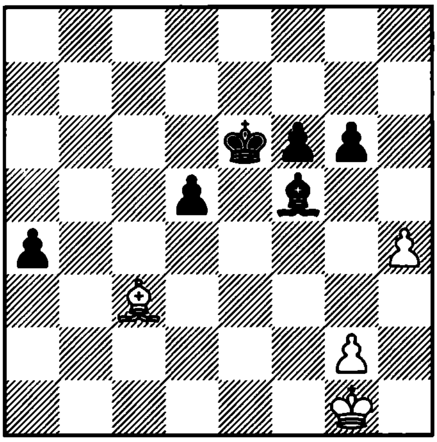

1... ?

1952. Asaba
1986

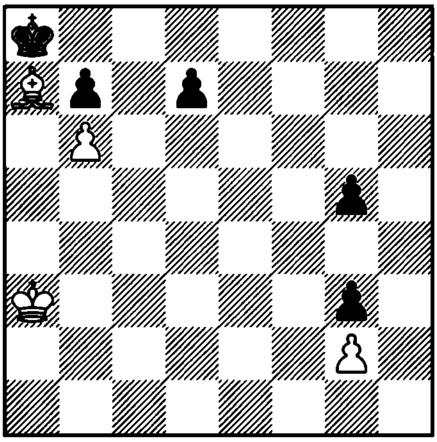

1. ? +–

1953. Moravec
1941

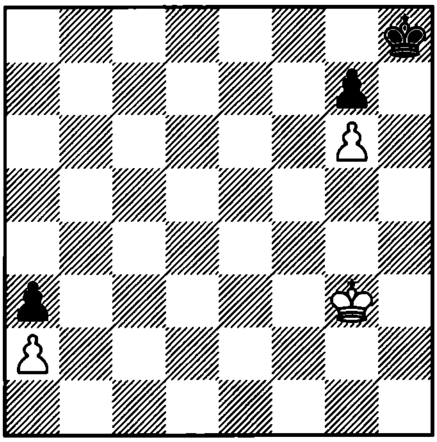

1. ? +–

1954. Romanovski
1938

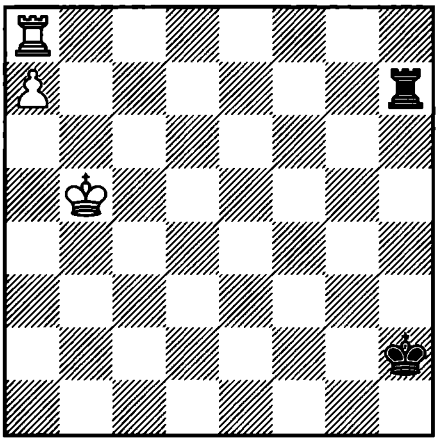

1. ? +–

1955. Herbstman
1939

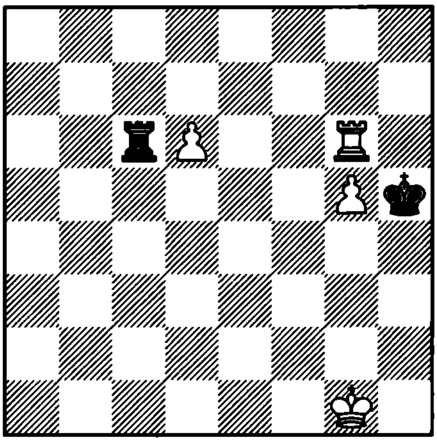

1. ? +–

1956. Mugnos
1942

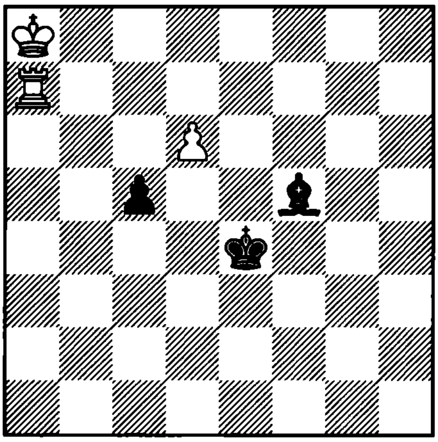

1. ? +–

1957. Afansiev and Dvizov
1967

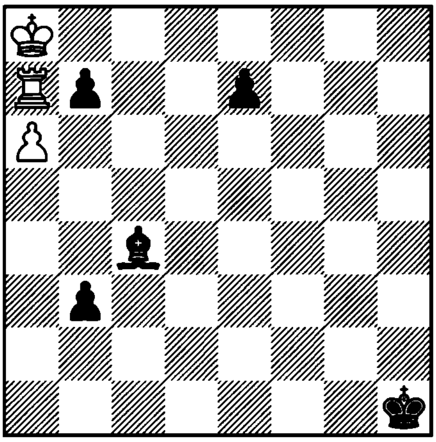

1. ? +−

1958. Berger
1890

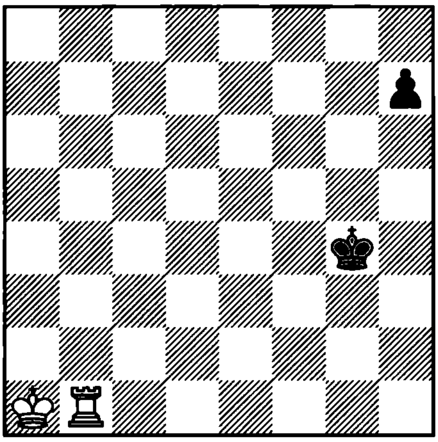

1. ? +−

1959. Fine
1941

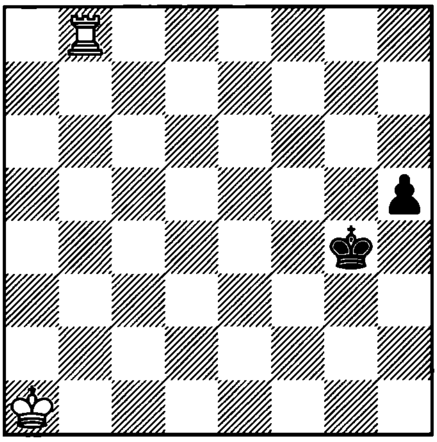

1. ? +−

1960. Nadareishvili
1961

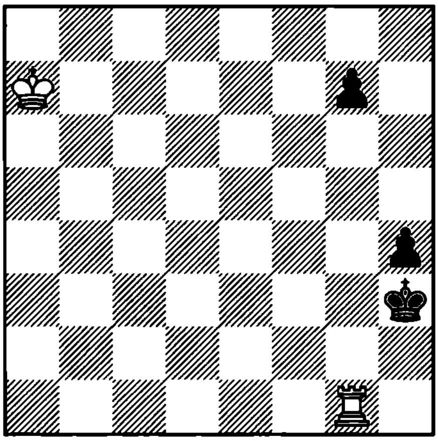

1. ? +−

1961. Korolkov and Mitrofanov
1962

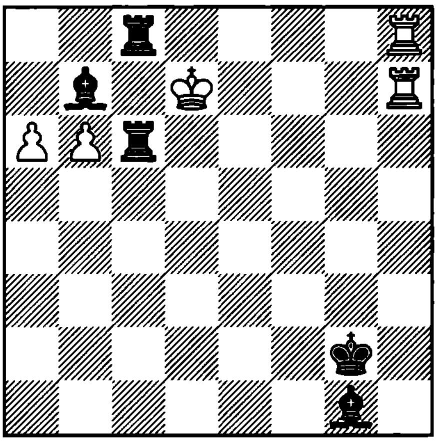

1. ? +−

1962. Grinfeld
1903

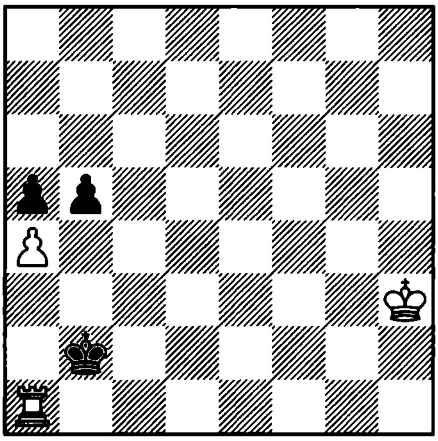

1. ? +−

1963. Mattison
1925

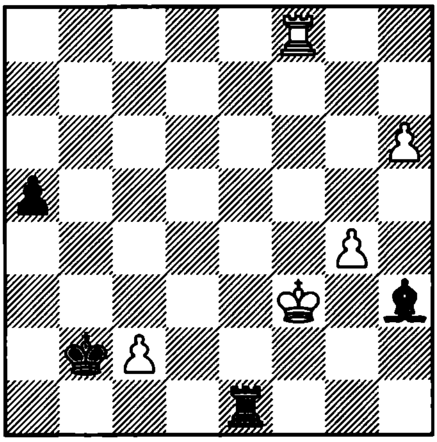

1. ? +–

1964. Knaak – J. Diaz
Balatonbereny, 1987

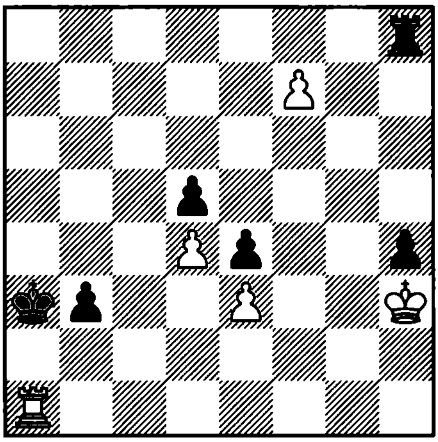

1... ?

1965. Lerner – Serper
Moscow, 1992

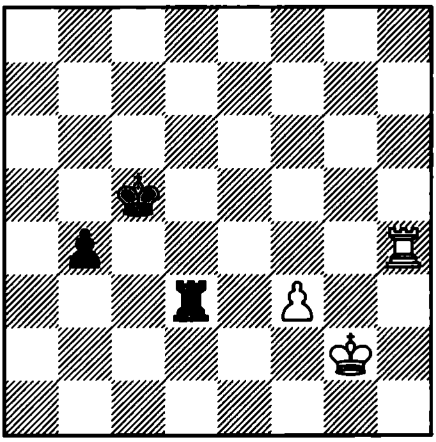

1. ?

1966. M. Gurevich – Novikov
Antwerpen, 1995

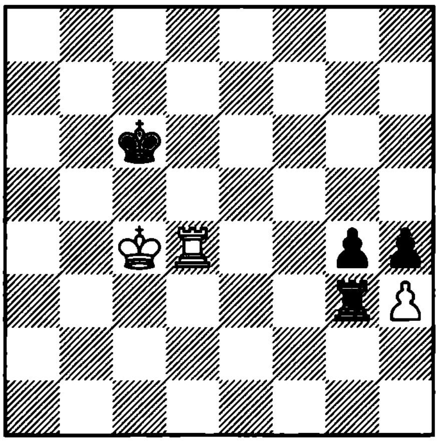

1... ?

1967. Ricardi – Bellon
Buenos Aires, 1994

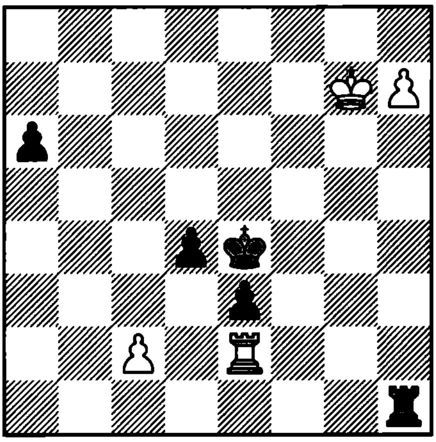

1. ?

1968. Kichigin
1982

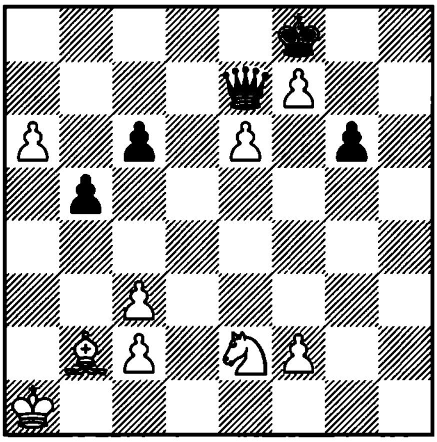

1. ? +–

1969. Amirov and Kovalenko
1970

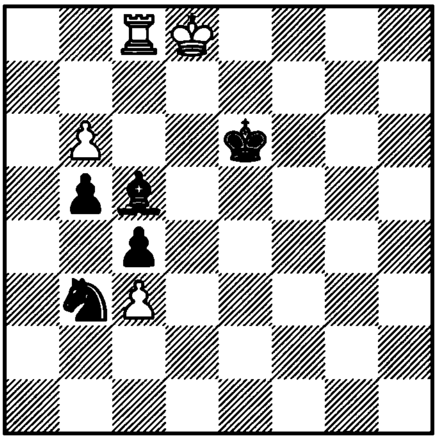

1. ? +–

1970. Pogosiants
1964

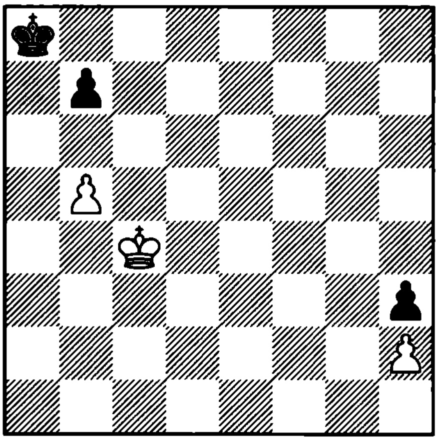

1. ? +–

1971. Smyslov – Chin Huan
Buenos Aires, 1978

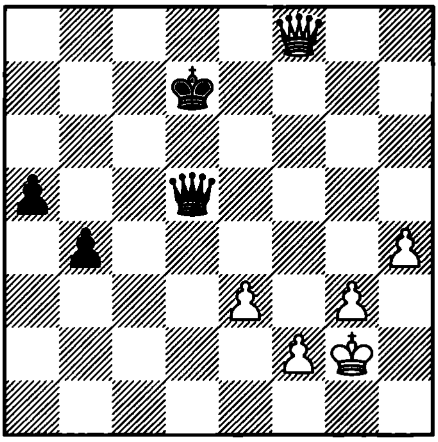

1. ?

1972. Kok
1935

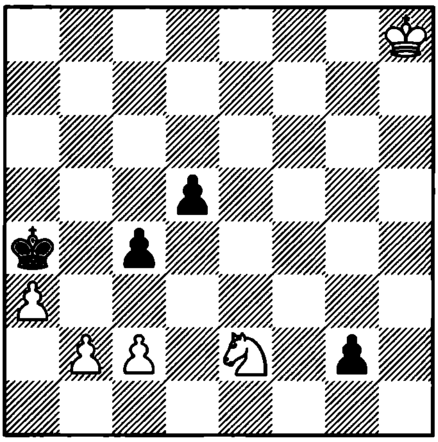

1. ? =

1973. Averbakh
1961

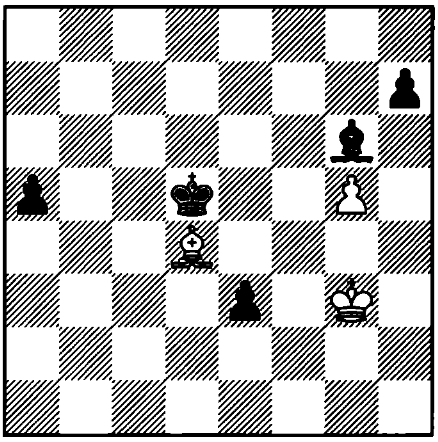

1. ? =

1974. Kassai
1961

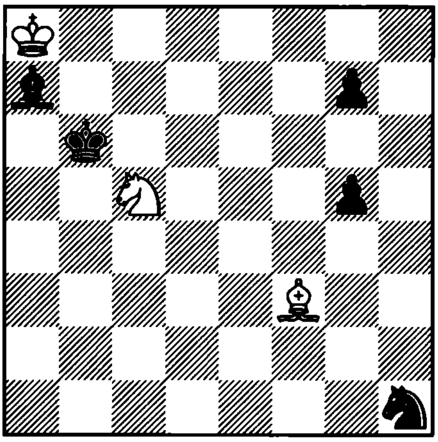

1. ? +–

1975. Steinitz
1885

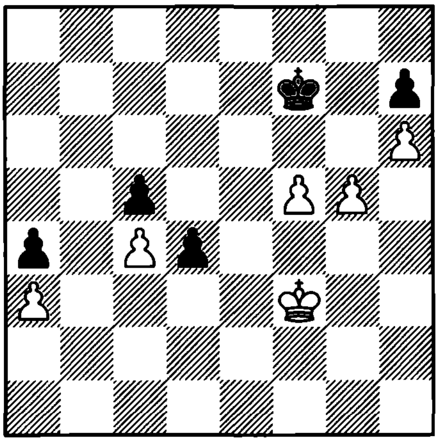

1. ? +–

1976. Chikanov
1974

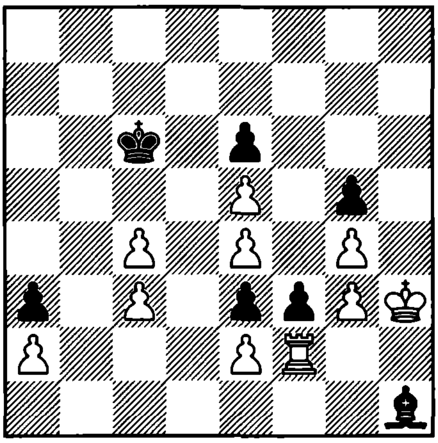

1. ? =

1977. Dolgov and Sidorov
1969

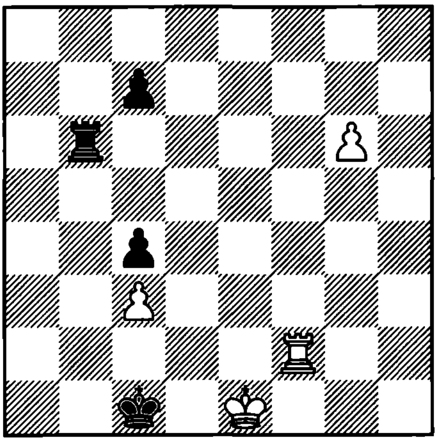

1. ? +–

1978. Kasparian
1959

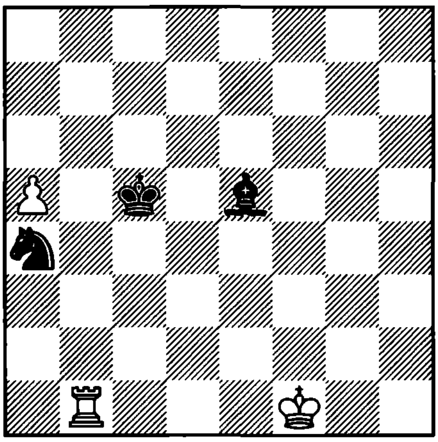

1. ? +–

1979. Segenreich
1989

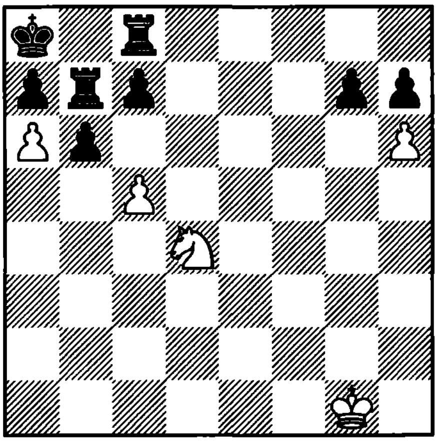

1. ? +–

1980. Vancura
1922

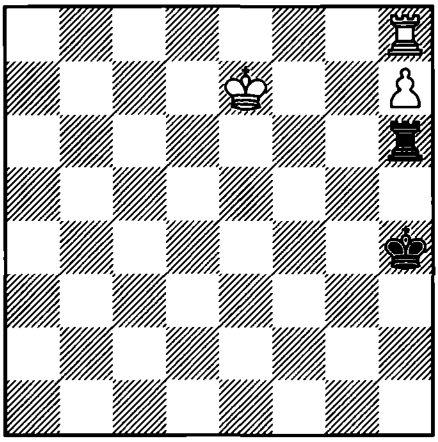

1. ? +–

1981. Nunn and Computer
1992

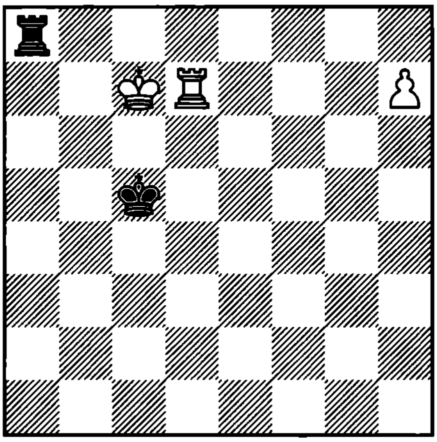

1. ? =

1982. Nunn and Computer
1992

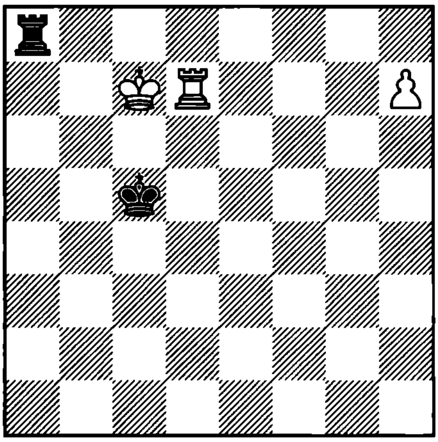

1... ? +−

1983. Reichhelm
1904

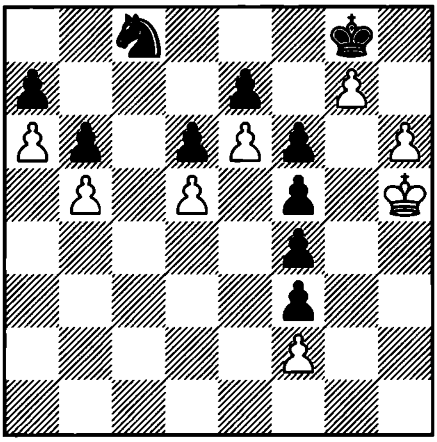

1. ? +−

1984. Selman
1978

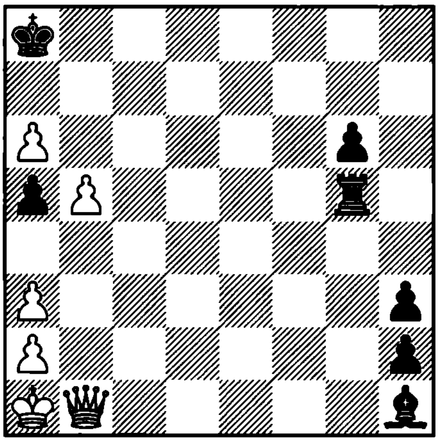

1. ? +−

1985. Ham
1981

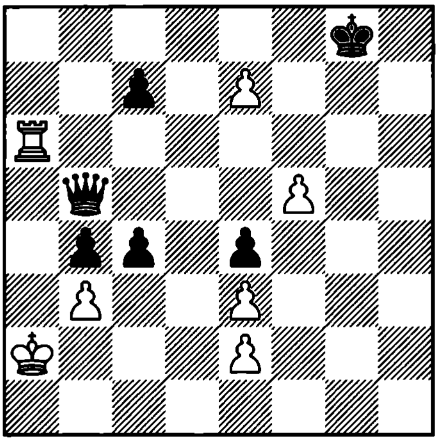

1. ? +−

1986. Ilyin Zhenevsky – Botvinnik
Leningrad, 1938

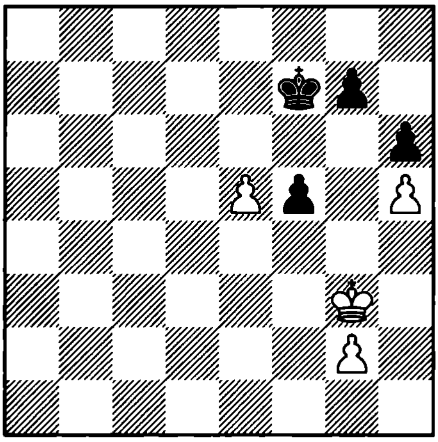

1. ?

1987. Vandiest
1981

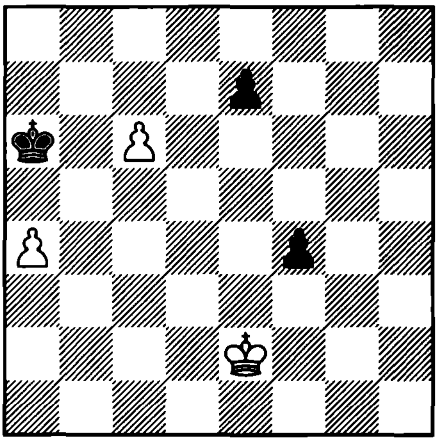

1. ? +–

1988. Benko
1980

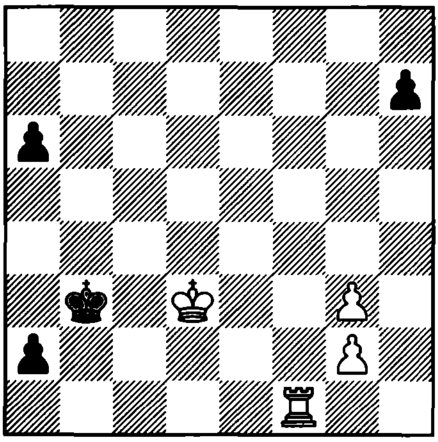

1. ? +–

1989. Grzeban
1982

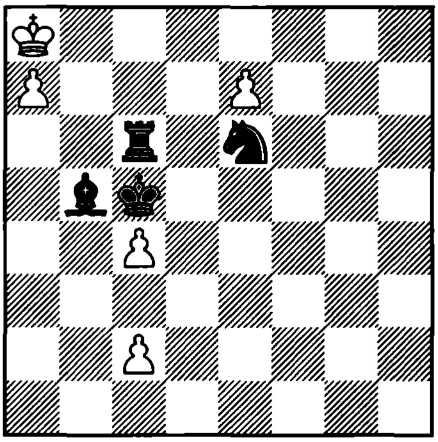

1. ? =

1990. Bron
1976

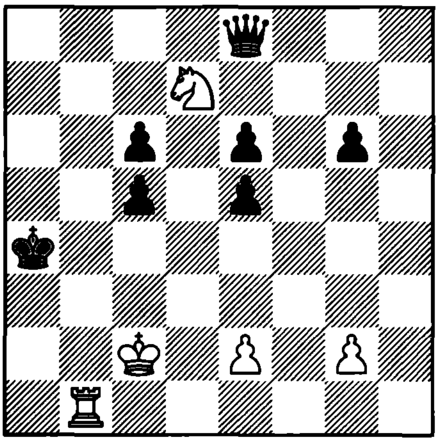

1. ? +–

1991. V. Platov and M. Platov
1905

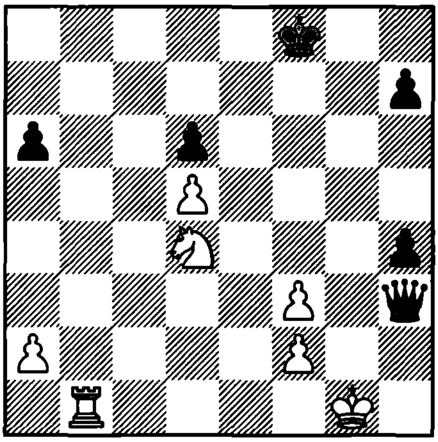

1. ? +–

1992. Reti
1928

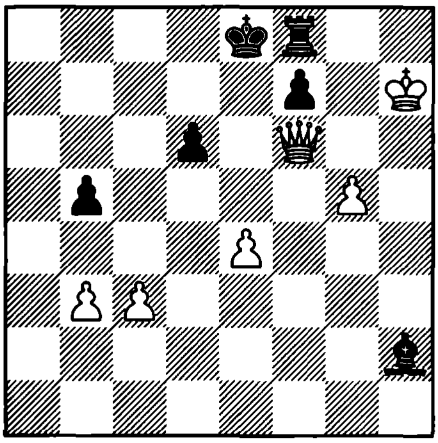

1. ? +–

1993. Mandil
1949

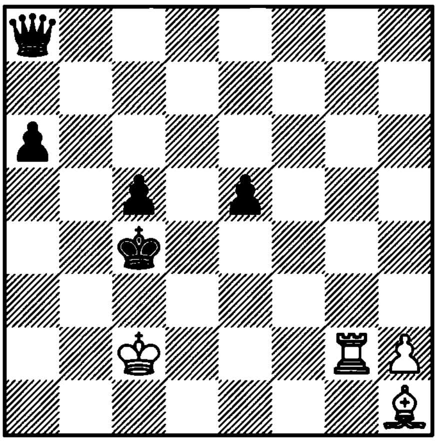

1. ? +−

1994. Gorgiev
1930

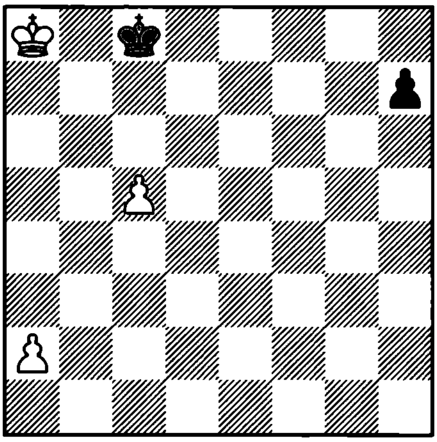

1. ? =

1995. Marwitz
1939

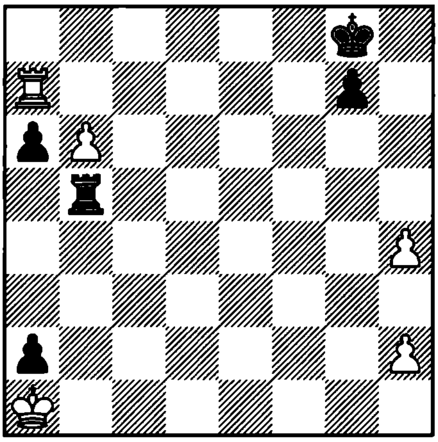

1. ? +−

1996. Wotawa
1952

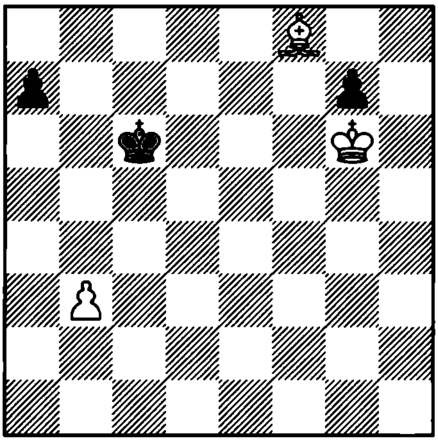

1. ? +−

1997. Behting
1894

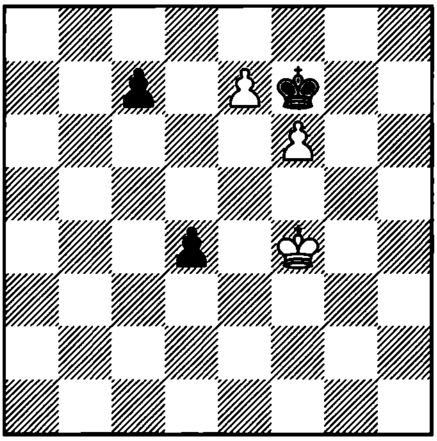

1. ? +−

1998. Karstedt
1921

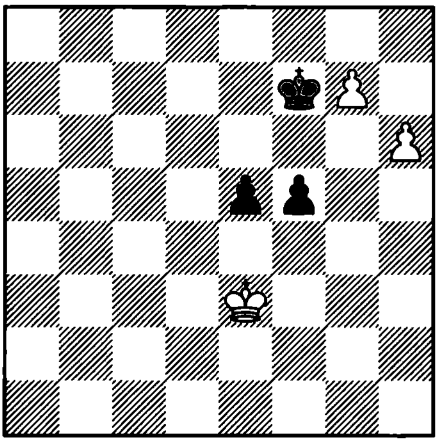

1. ? +−

1999. Chekhover
1953

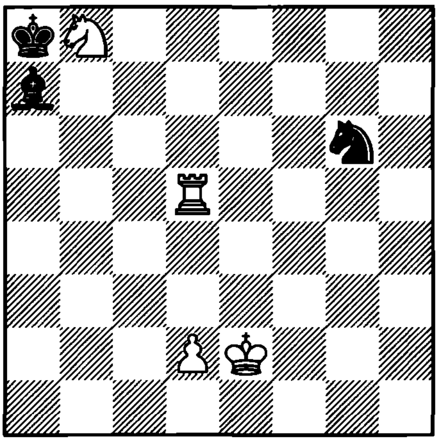

1. ? +−

2000. Hoch
1984

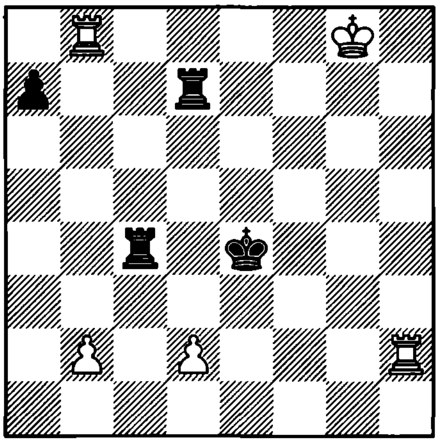

1. ? +−

2001. Rinck
1923

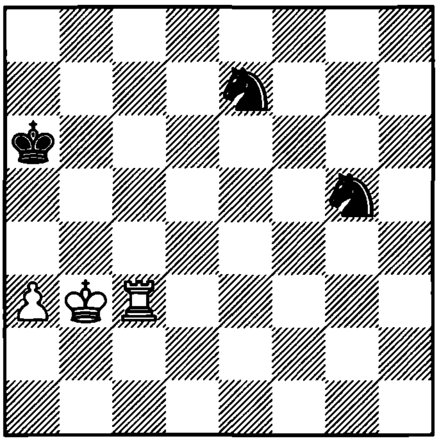

1. ? +−

2002. Kubbel
1917

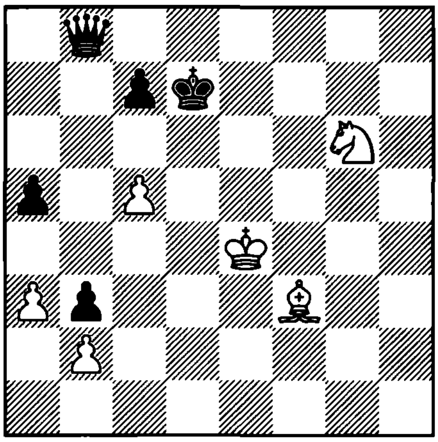

1. ? +−

2003. Troitzky
1924

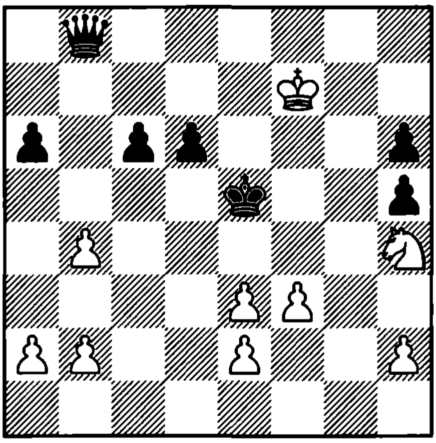

1. ? +−

2004. Liburkin
1939

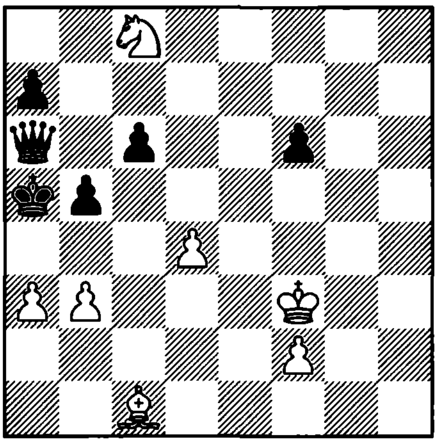

1. ? +−

2005. Rinck
1919

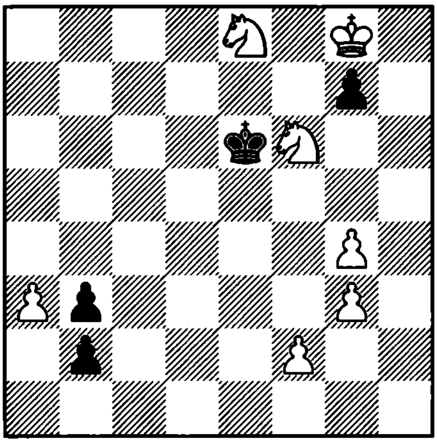

1. ? +−

2006. Troitzky
1911

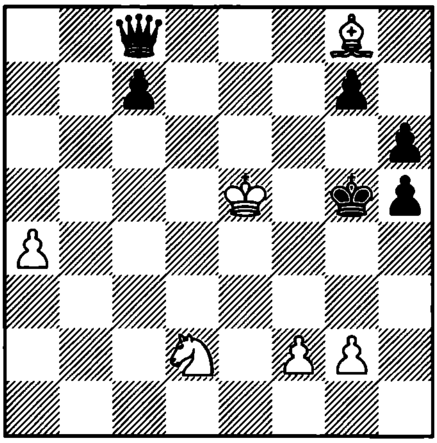

1. ? +−

2007. Havasi
1914

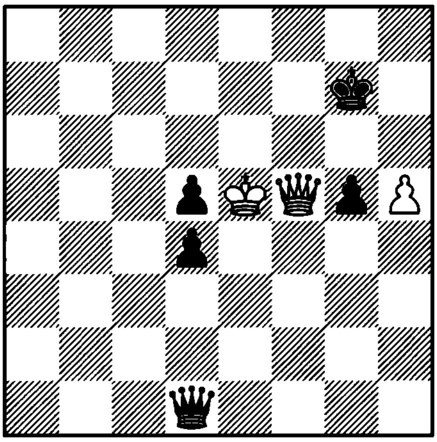

1. ? +−

2008. Vandiest
1952

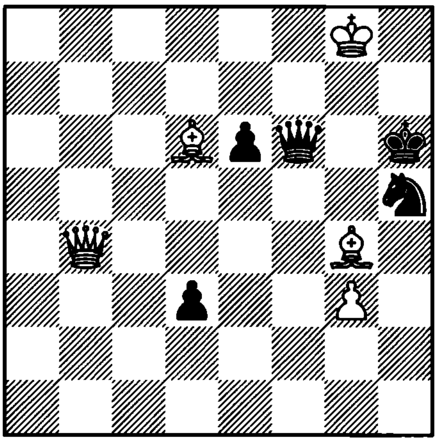

1. ? +−

2009. Rinck
1944

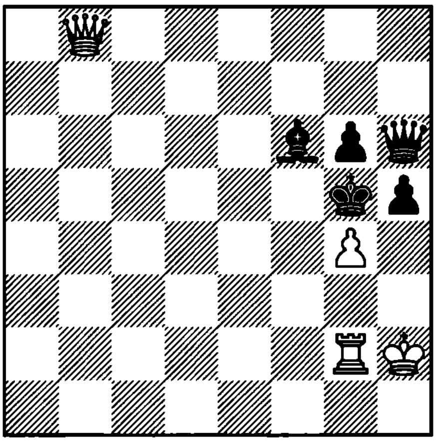

1. ? +−

2010. Rinck
1933

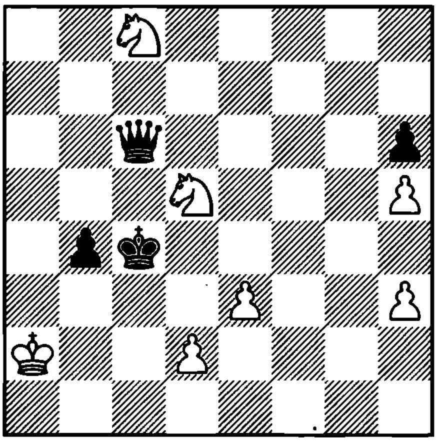

1. ? +−

2011. Rinck
1933

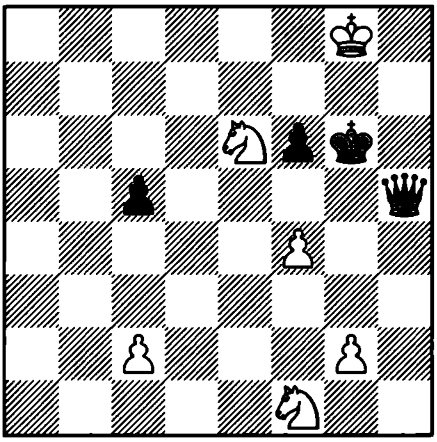

1. ? +−

2012. Rinck
1933

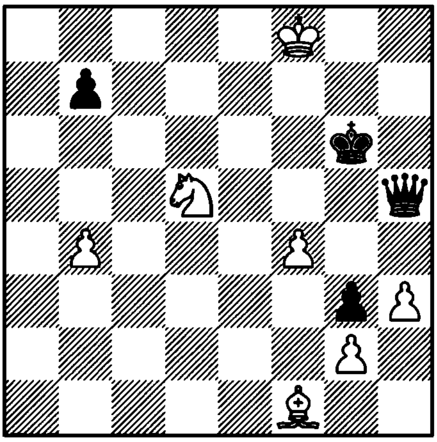

1. ? +−

2013. Troitzky
1924

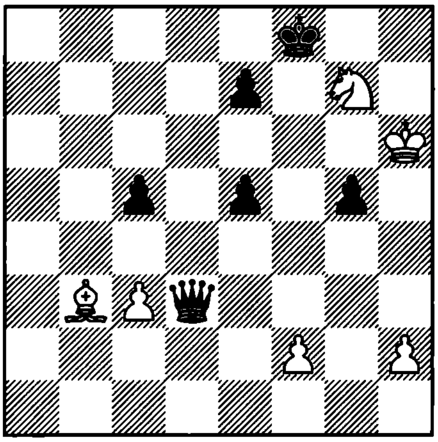

1. ? +−

2014. Rinck
1935

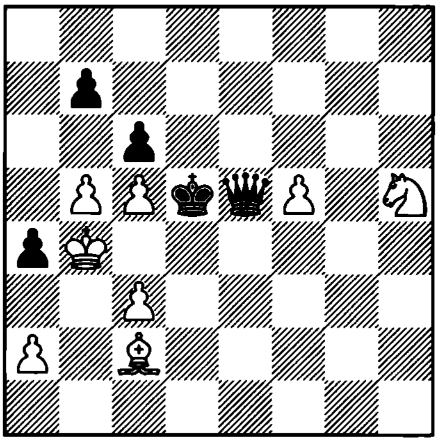

1. ? +−

2015. Rinck
1929

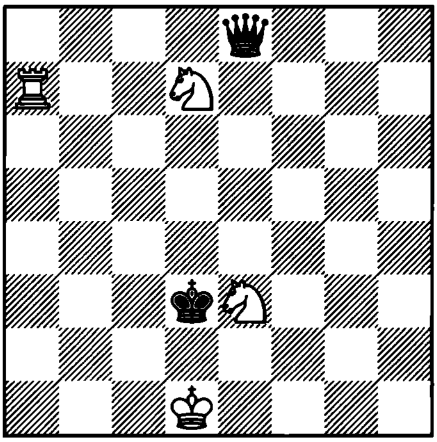

1. ? +−

2016. Reti
1923

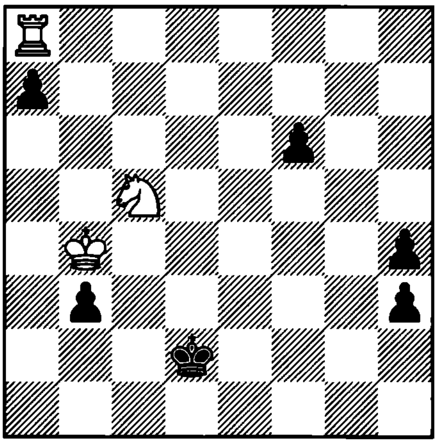

1. ? +−

2017. Lamoss
1977

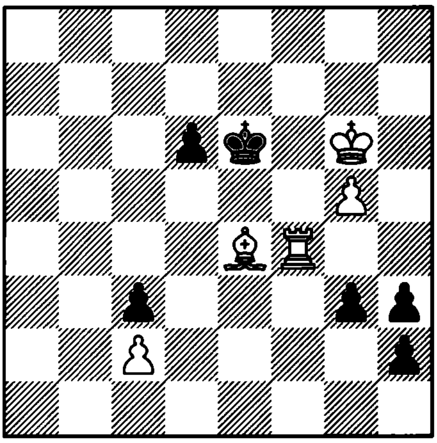

1. ? +−

2018. Matous
1983

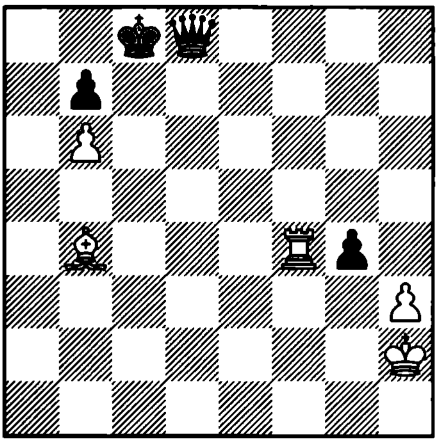

1. ? +−

2019. Bron
1977

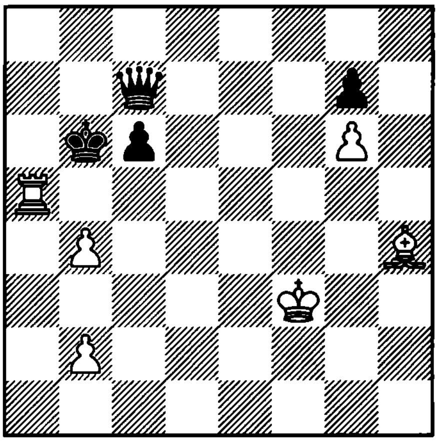

1. ? +−

2020. Rinck
1928

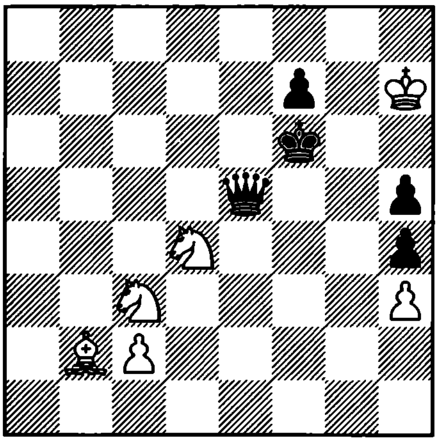

1. ? +−

2021. Rinck
1929

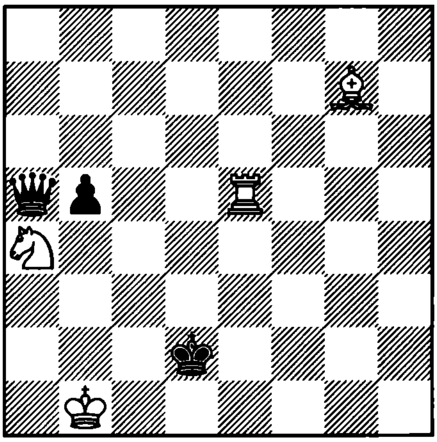

1. ? +−

2022. Rinck
1929

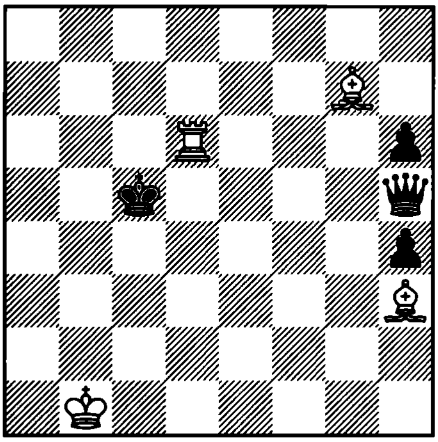

1. ? +−

2023. Euwe
1951

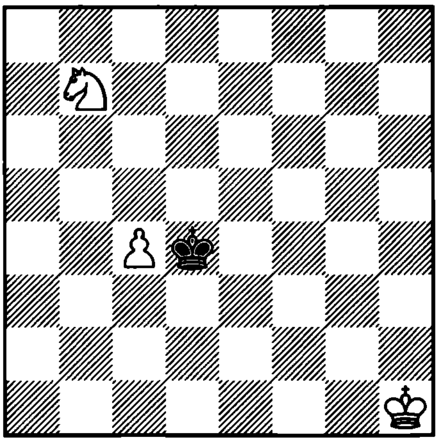

1. ? +–

2024. Bahr
1935

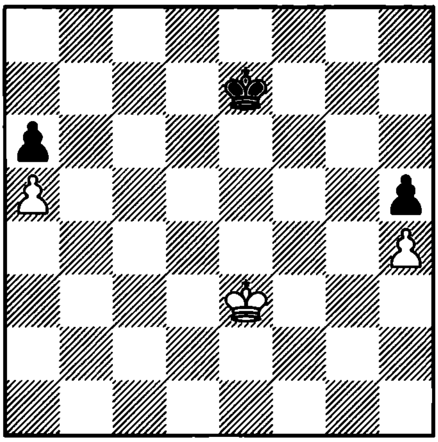

1... ? =

2025. Dedrle
1921

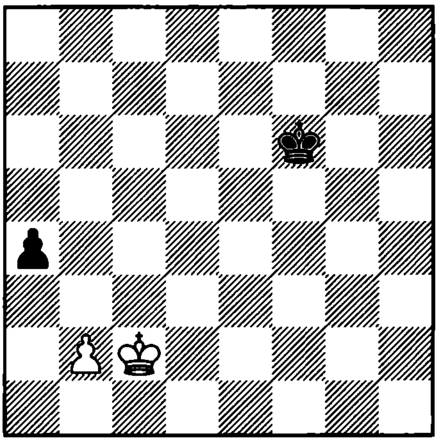

1. ? +–

2026. Bianchetti
1925

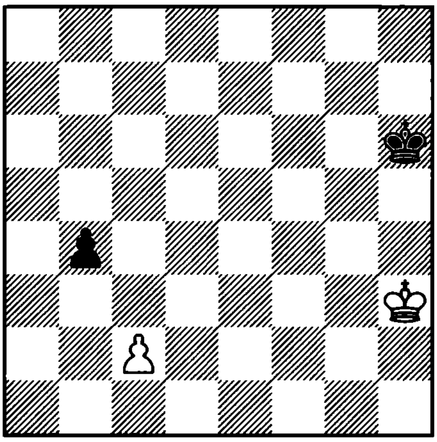

1. ? +–

2027. Moravec
1952

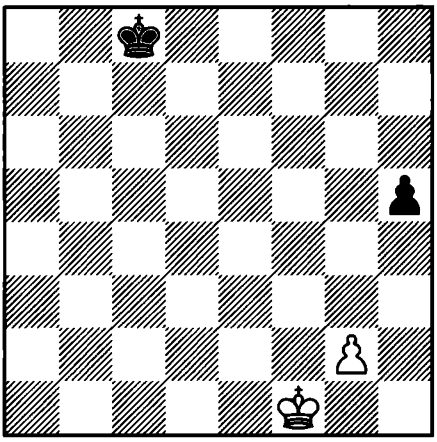

1. ? +–

2028. Theoretical position
1983

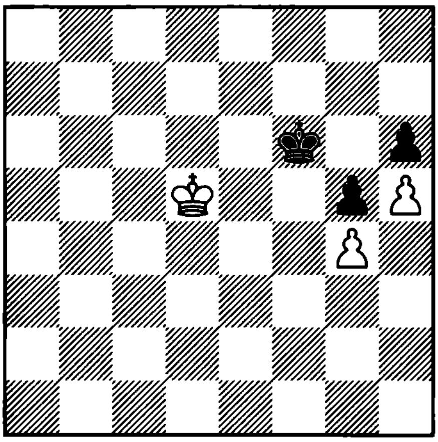

1... ? =

2029. Prokes
1946

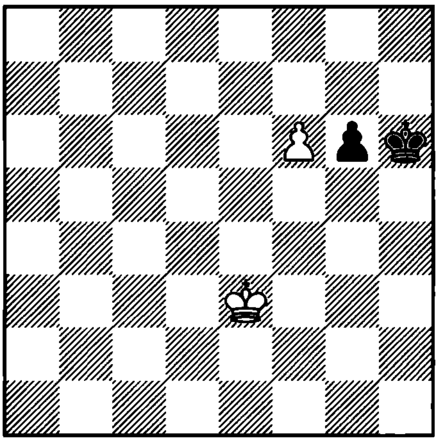

1. ? +–

2030. Duclos
1903

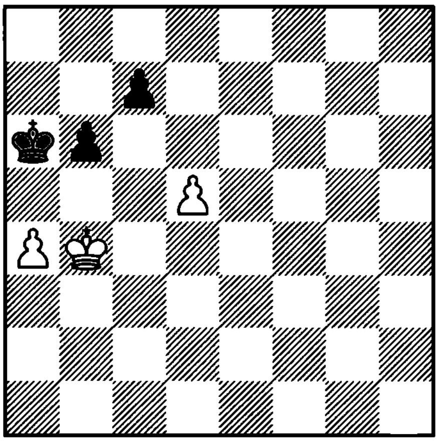

1. ? =

2031. Capablanca
1921

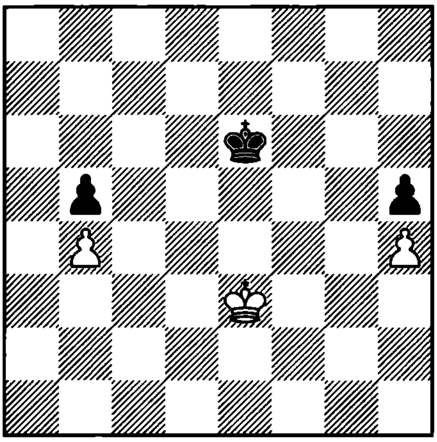

1. ? +–

2032. Kogan – Averbakh
Moscow, 1974

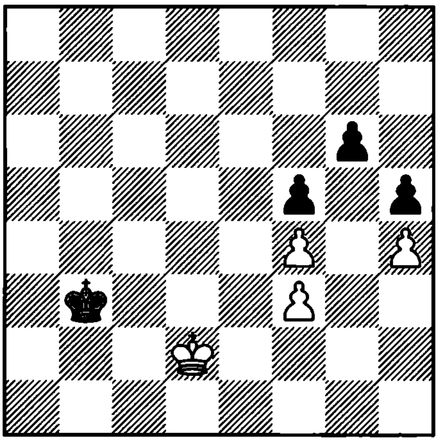

1... ?

2033. Grigoriev
1937

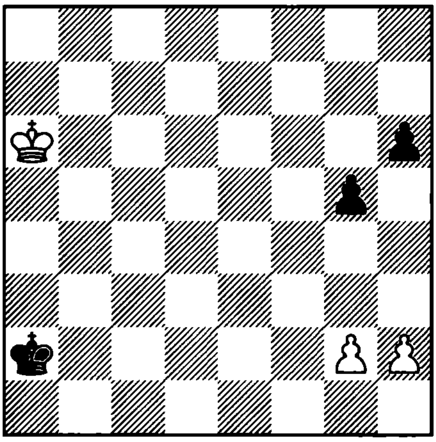

1. ? +–

2034. Grigoriev
1932

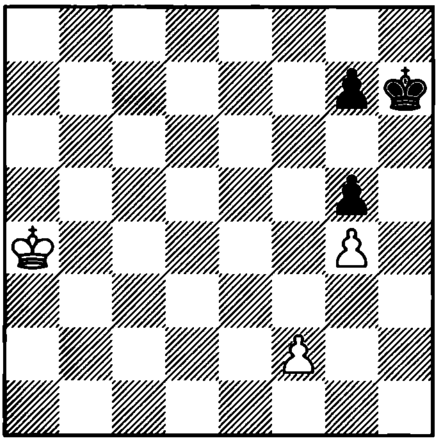

1. ? +–

2035. Grigoriev
1923

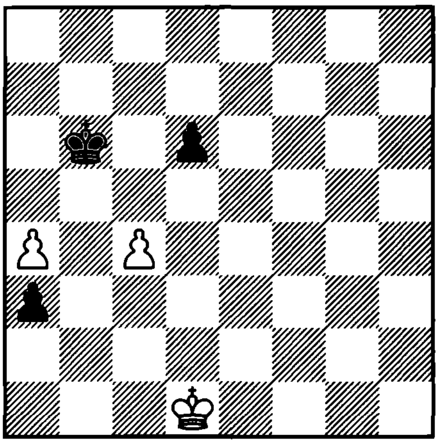

1. ? =

2036. Grigoriev
1923

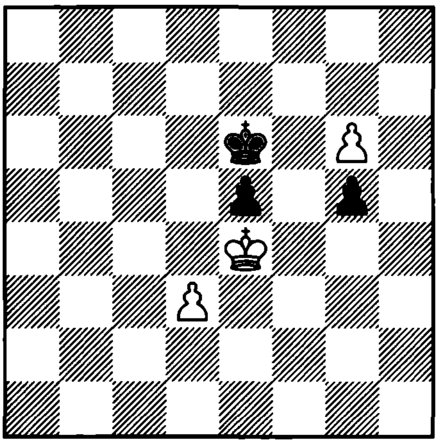

1. ? +–

2037. Horwitz

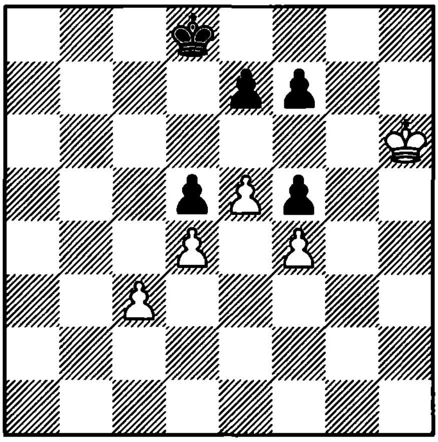

1. ? +–

2038. Balemans
1979

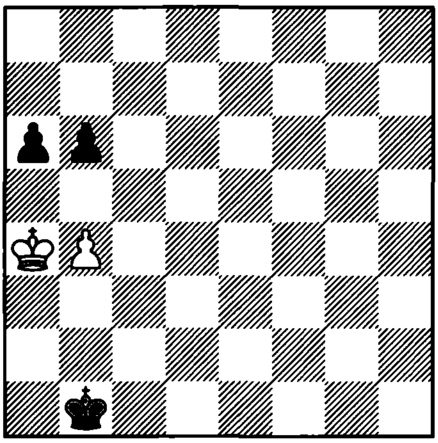

1. ? =

2039. Selezniev
1914

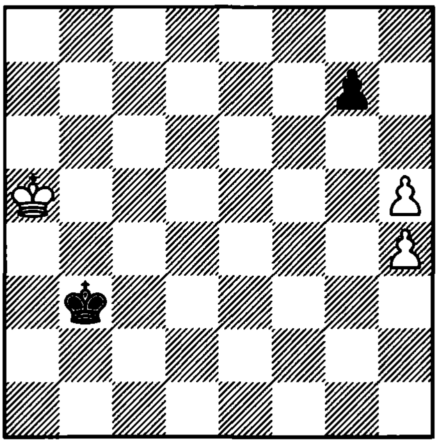

1. ? +–

2040. Grigoriev

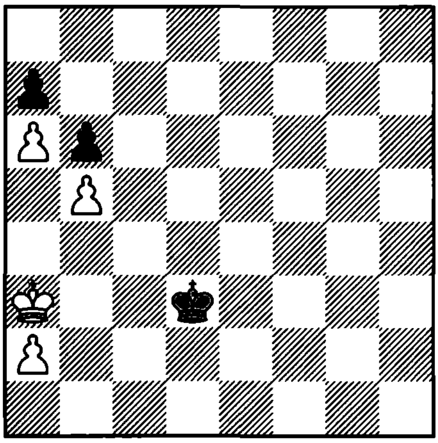

1. ? +–

2041. Motor
1978

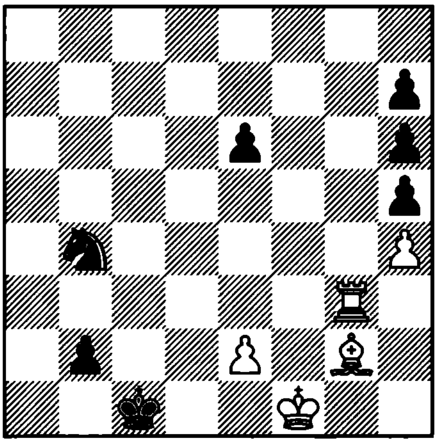

1. ? +–

2042. Ju. Horvath – S. Horvath
Hungary, 1988

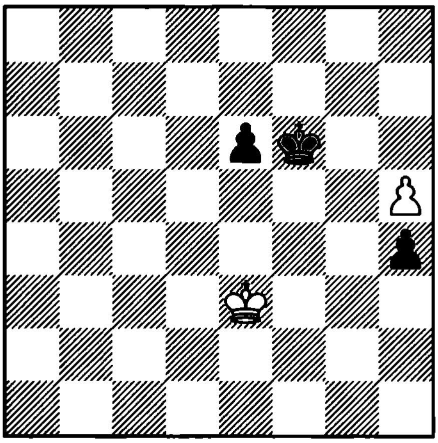

1. ?

2043. Ye Rongguang – Wang Zili
China, 1989

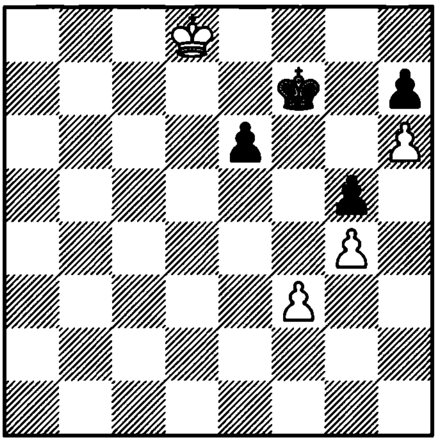

1... ?

2044. Glaser
1939

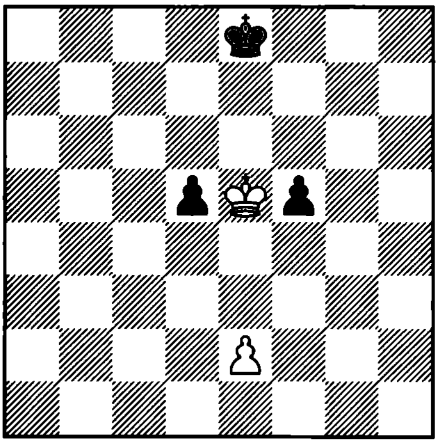

1. ? +–

2045. Theoretical position

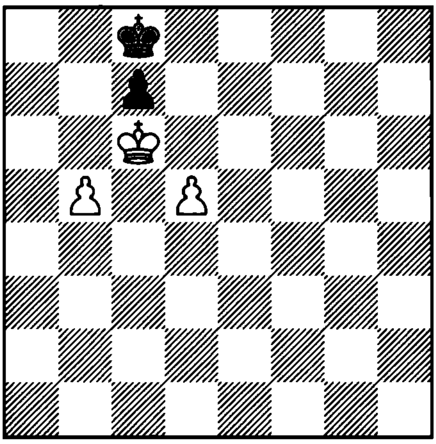

1... ? +–

2046. Theoretical position

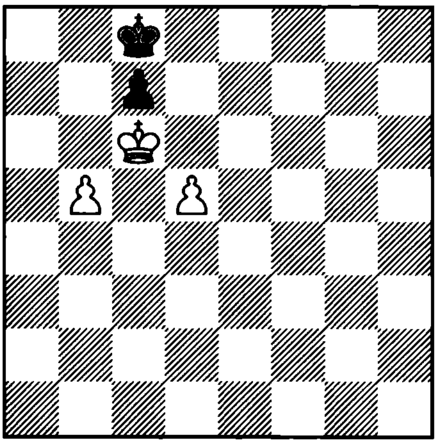

1. ? =

2047. Mandler
1969

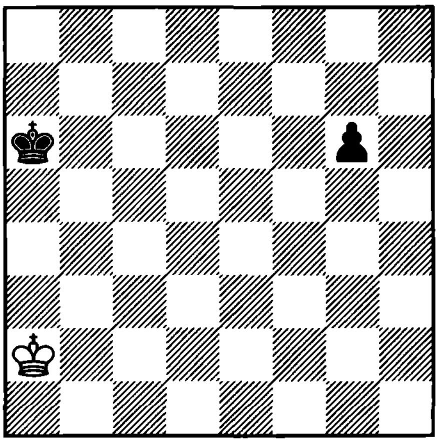

1. ? =

2048. Moravec
1952

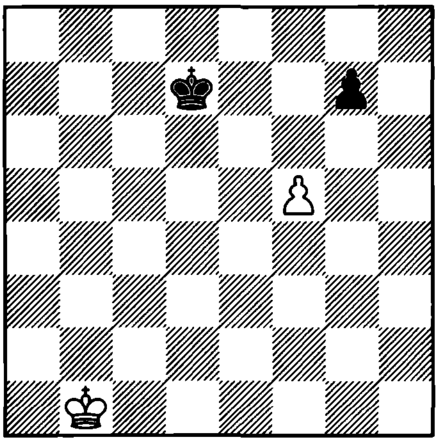

1. ? =

2049. Grigoriev
1931

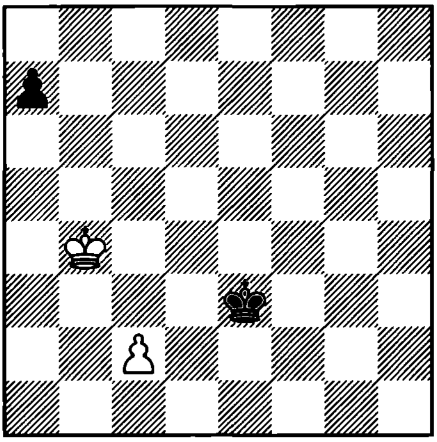

1. ? +−

2050. Grigoriev
1938

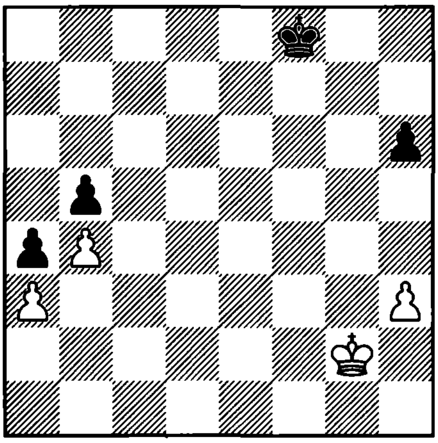

1. ? +−

2051. Ebersz
1942

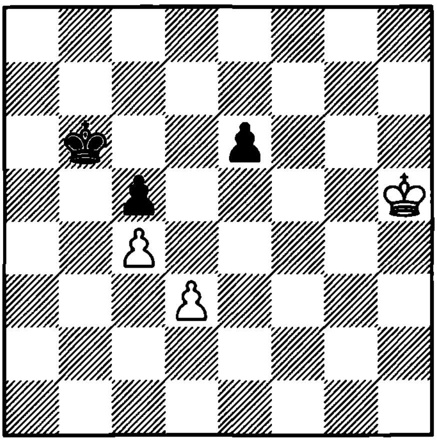

1. ? +−

2052. Em. Lasker
1915

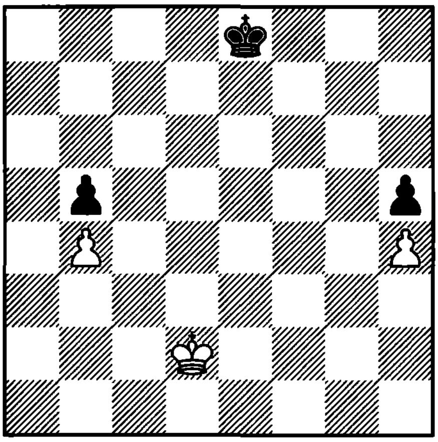

1. ? +−

2053. Grigoriev
1929

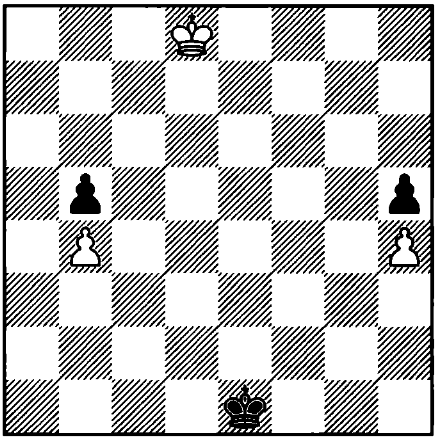

1. ? +−

2054. Grigoriev
1932

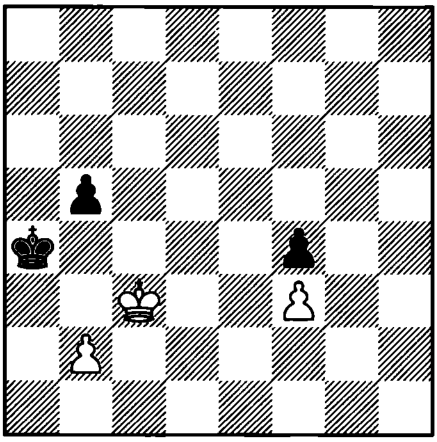

1. ? =

2055. Bahr
1936

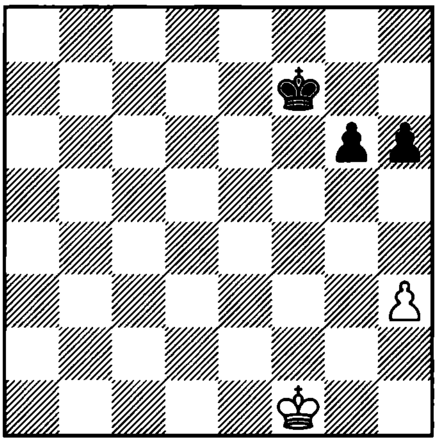

1. ? =

2056. Speelman
1979

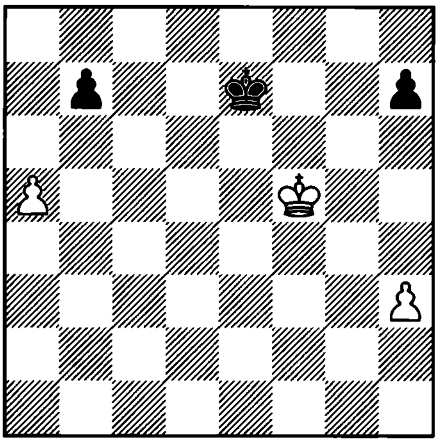

1. ? +−

2057. Ebersz
1935

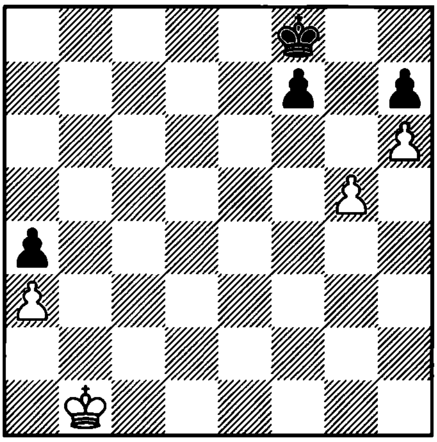

1. ? +−

2058. Zinar
1987

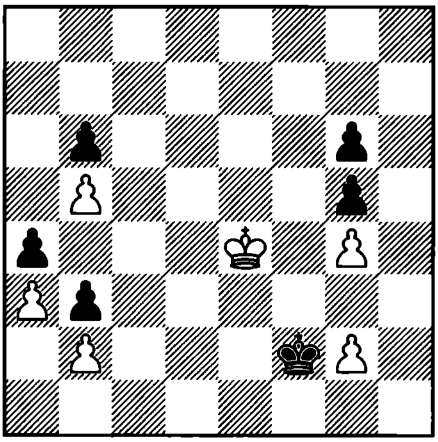

1. ? +−

2059. Grigoriev
1933

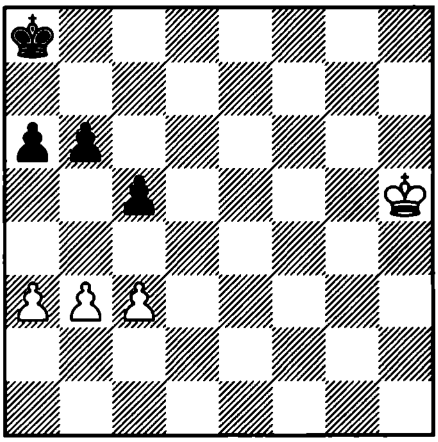

1. ? +–

2060. Grigoriev
1934

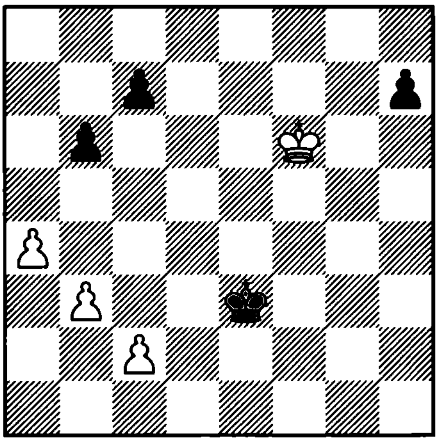

1. ? +–

2061. Grigoriev
1936

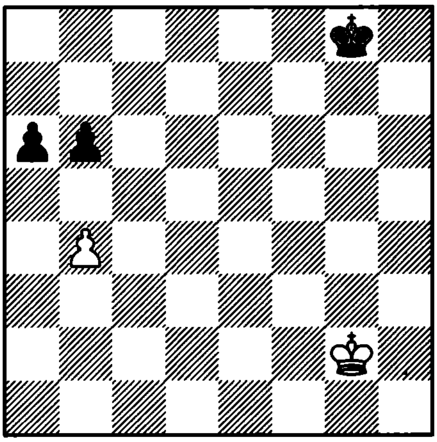

1. ? =

2062. Mandler
1929

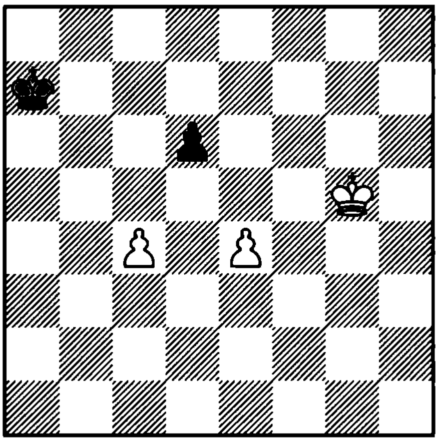

1. ? +–

2063. Sackmann
1913

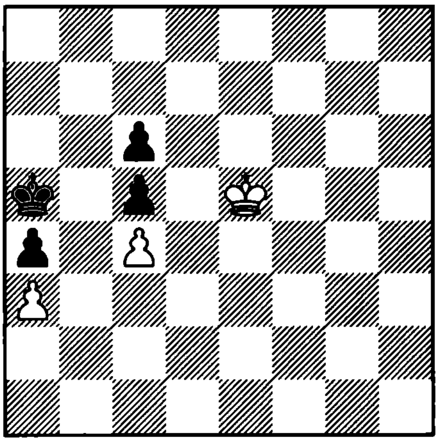

1. ? +–

2064. Botvinnik
1939

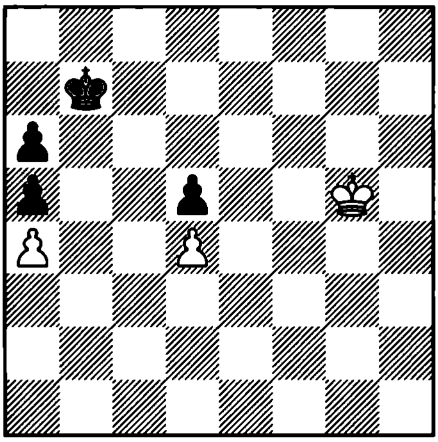

1. ? +–

2065. Vancura
1926

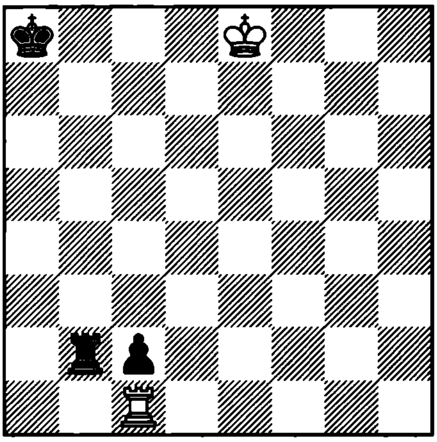

1. ? =

2066. Chiburdanidze – W. Watson
Brussels, 1987

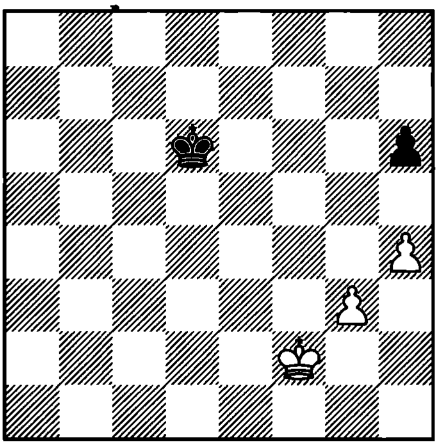

1. ?

2067. Halberstadt
1932

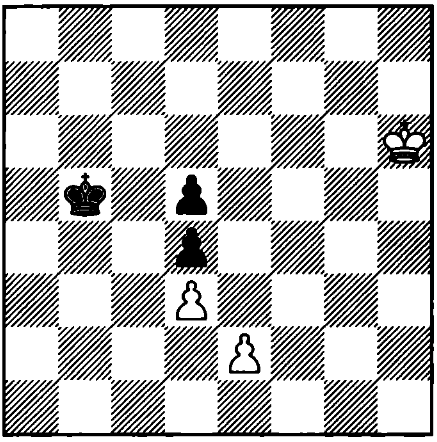

1. ? +–

2068. Herberg
1936

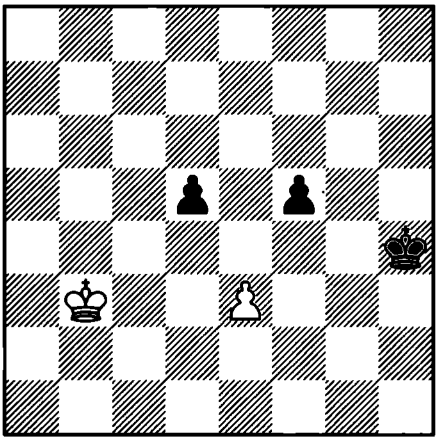

1. ? =

2069. Richter
1963

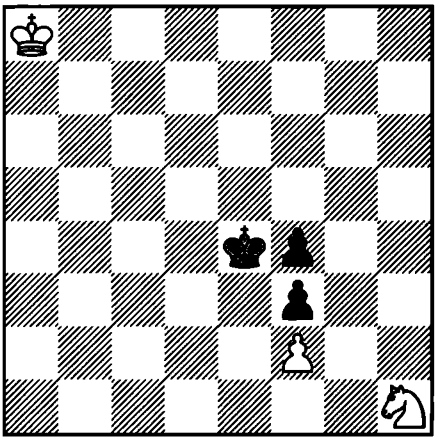

1. ? +–

2070. Cook
1936

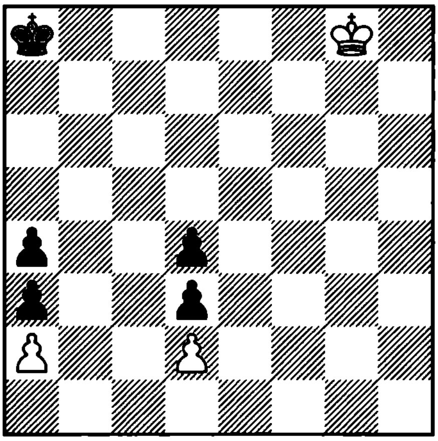

1. ? +–

2071. Prokes
1947

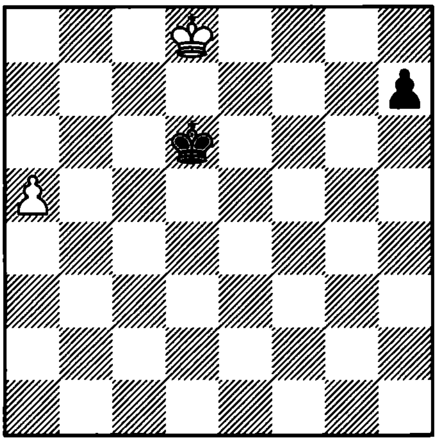

1. ? =

2072. Vandecasteele
1978

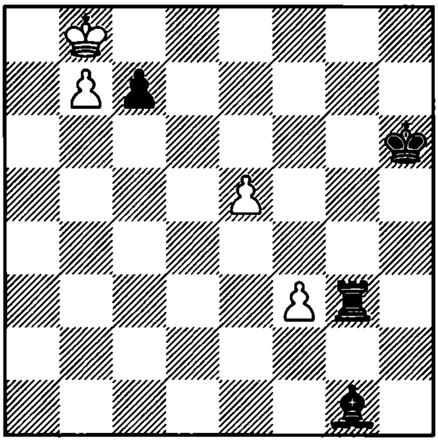

1. ? =

2073. Adamson
1921

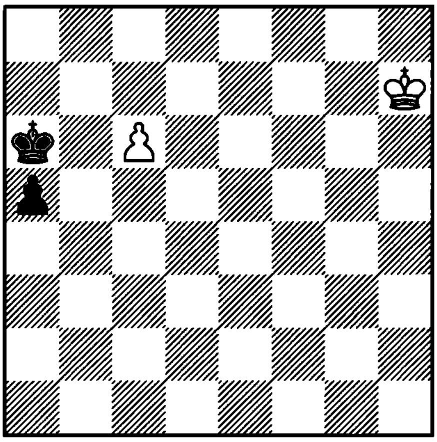

1. ? =

2074. Moravec
1952

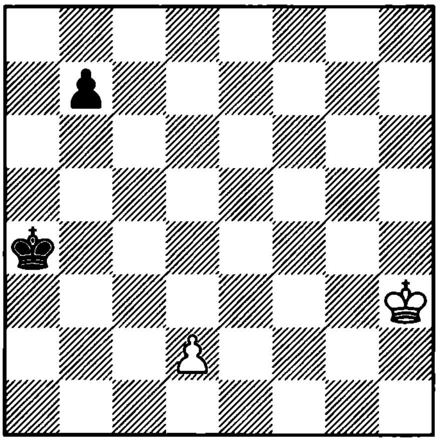

1. ? =

2075. Moravec
1952

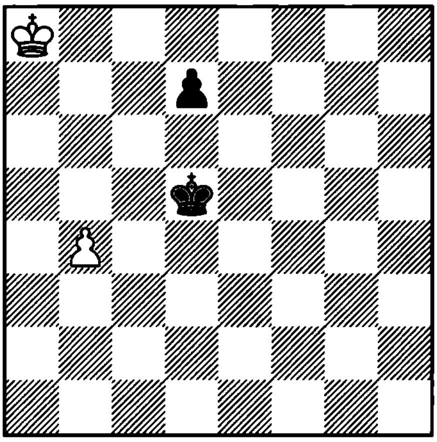

1. ? =

2076. Moravec
1941

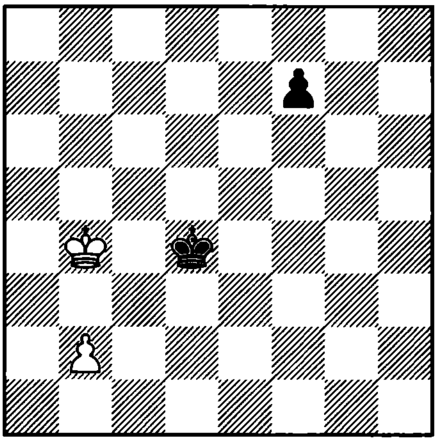

1. ? =

2077. Reti
1922

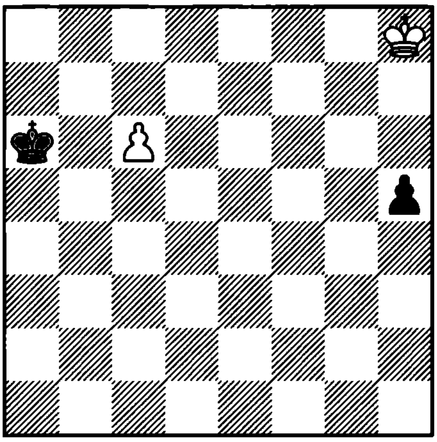

1. ? =

2078. Reti
1928

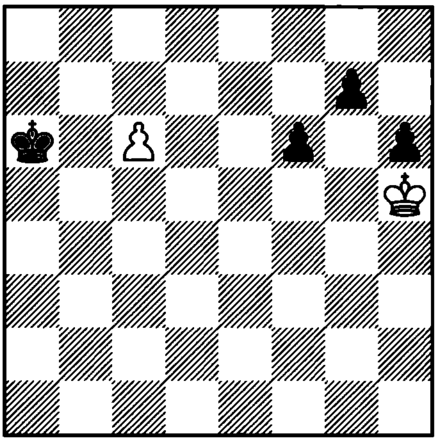

1. ? =

2079. De Feijter
1939

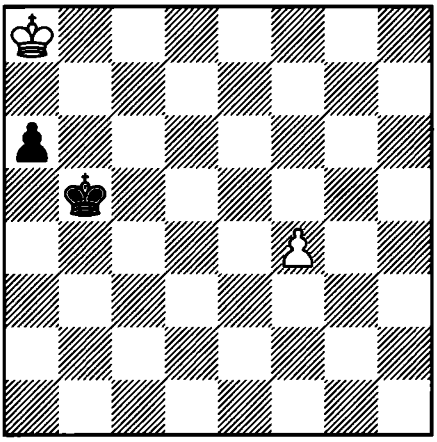

1. ? =

2080. Reti
1922

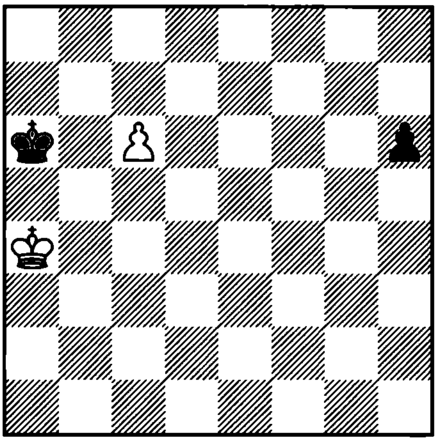

1... ? =

2081. Moravec
1952

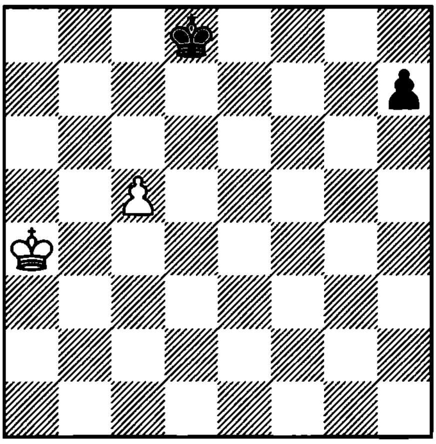

1. ? =

2082. Prokes
1946

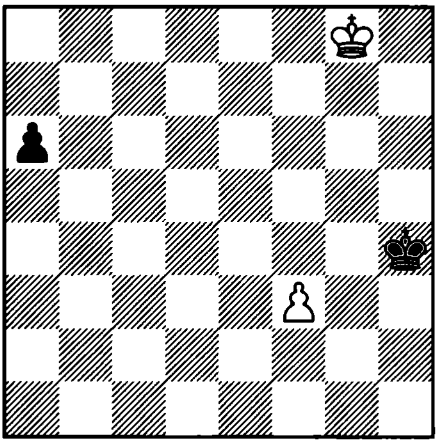

1. ? =

2083. Prokes
1937

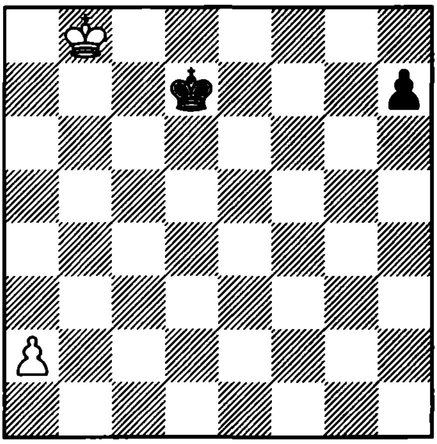

1. ? =

2084. Grigoriev
1931

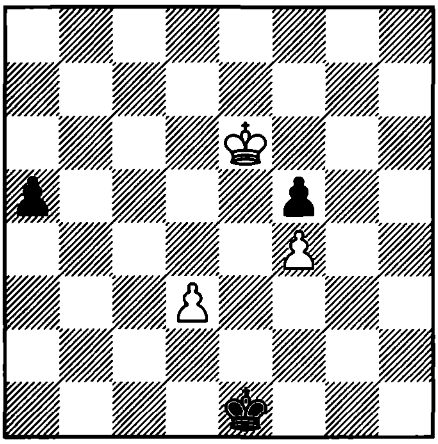

1. ? +–

2085. Zinar
1982

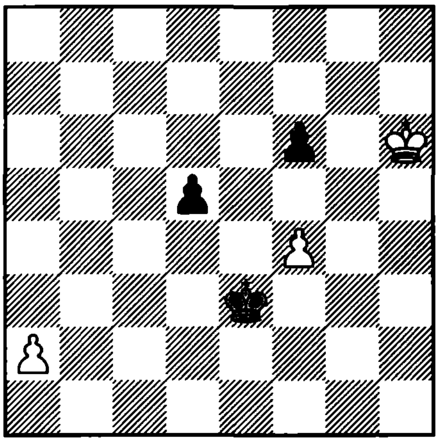

1. ? =

2086. Grigoriev
1925

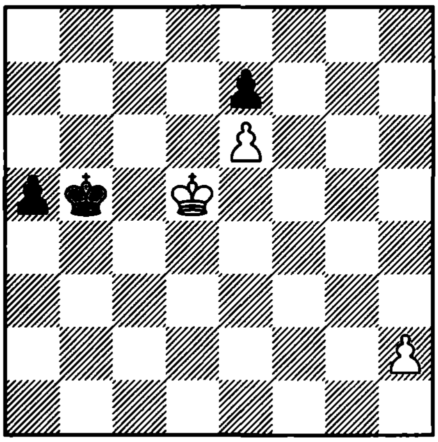

1. ? =

2087. Kling and Horwitz
1851

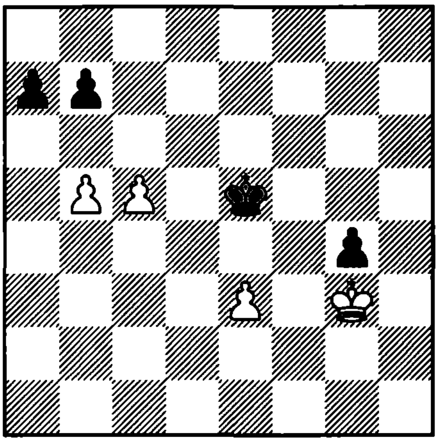

1. ? +–

2088. Grigoriev
1930

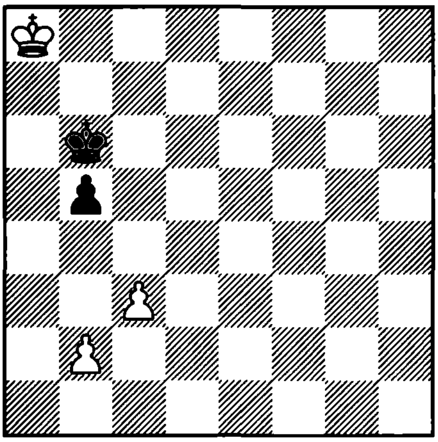

1. ? +–

2089. Gorgiev
1928

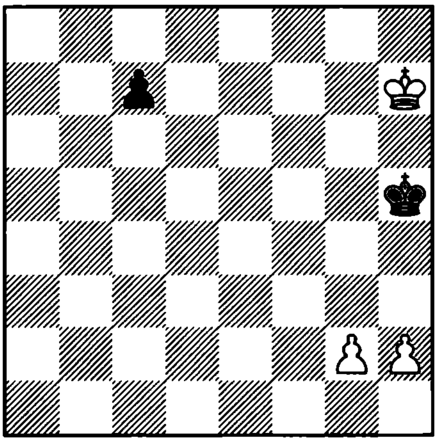

1. ? =

2090. Euwe – Alekhine
The Hague, 1935

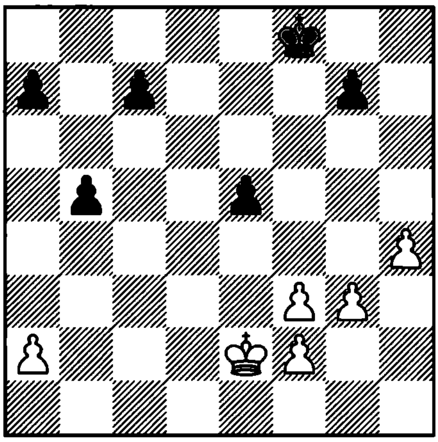

1... ?

2091. Kovalenko
1989

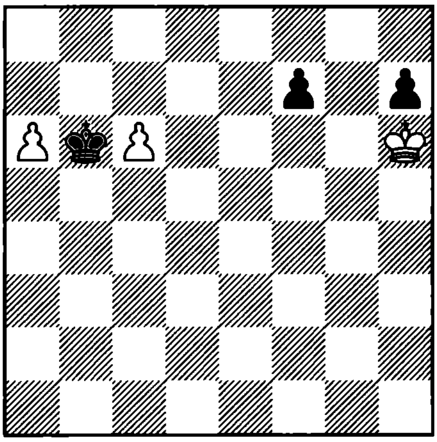

1. ? =

2092. Nestorescu
1985

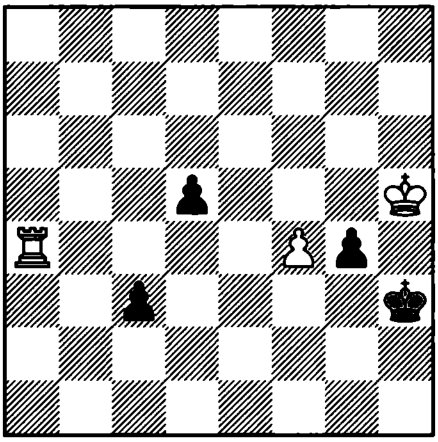

1. ? +–

2093. Howell – Zakic
Vienna, 1989

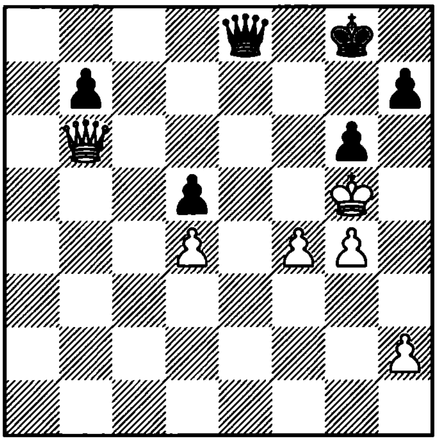

1... ?

2094. Zinar
1982

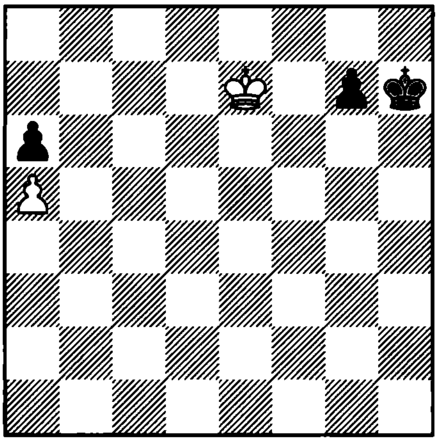

1. ? =

2095. Cheron
1950

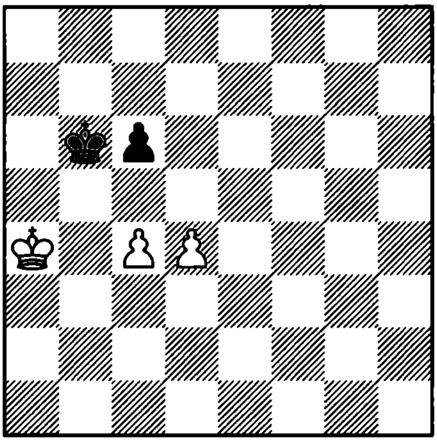

1. ? +–

2096. Hoch
1978

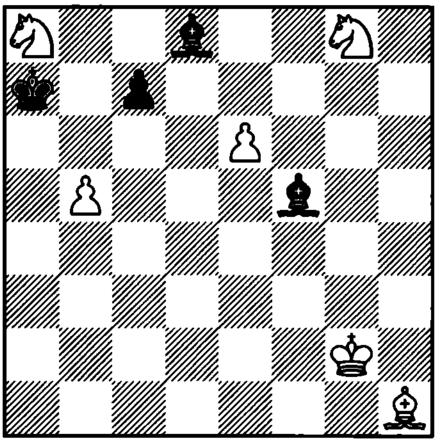

1. ? +–

2097. Dedrle
1925

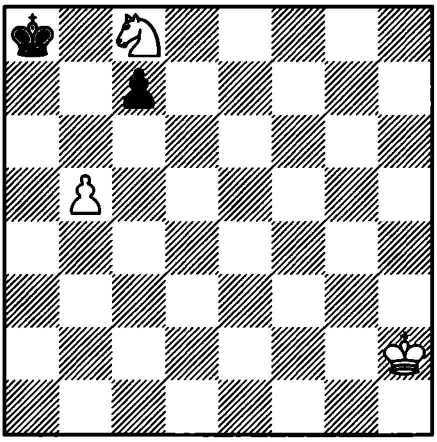

1. ? +–

2098. Berger
1889

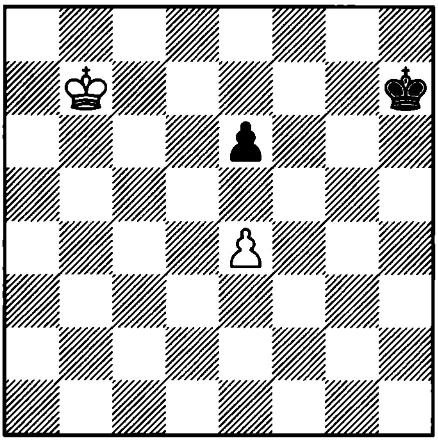

1. ? +–

2099. Moravec
1952

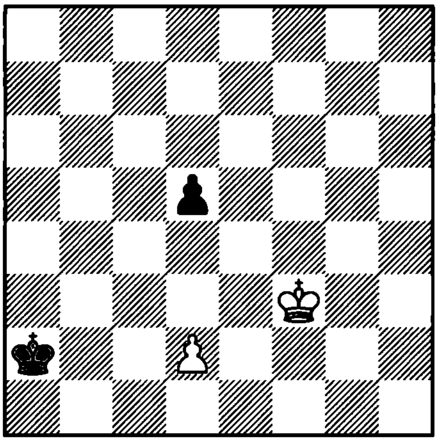

1. ? +–

2100. Grigoriev
1925

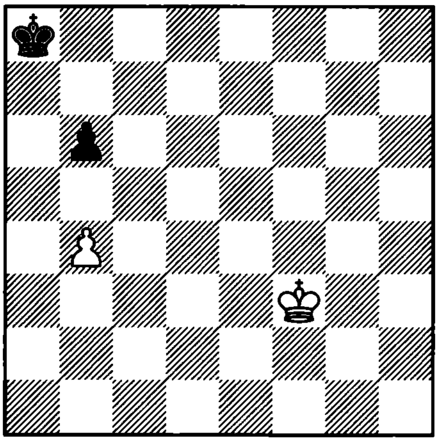

1. ? +–

2101. Halberstadt
1936

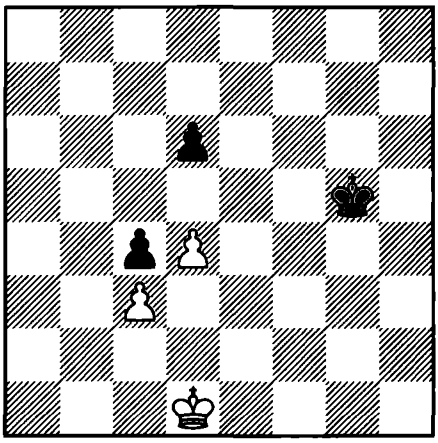

1. ? =

2102. Bianchetti
1925

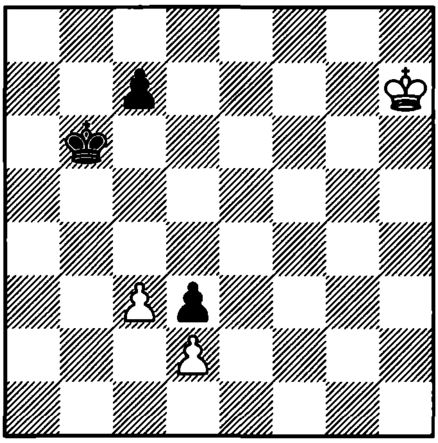

1. ? +-

2103. Herberg
1938

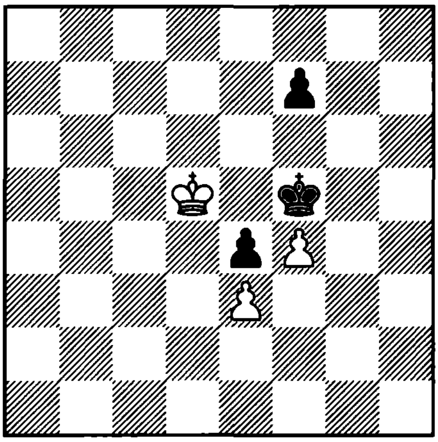

1. ? +-

2104. Proskurowski
1965

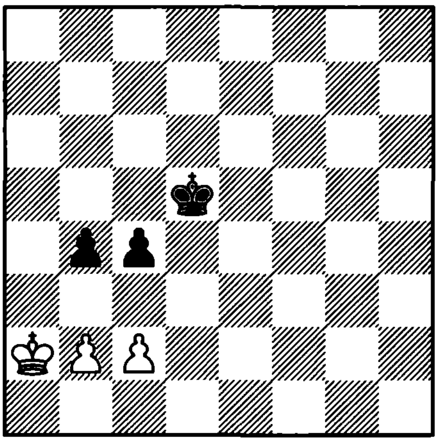

1. ? =

2105. Neustadtl

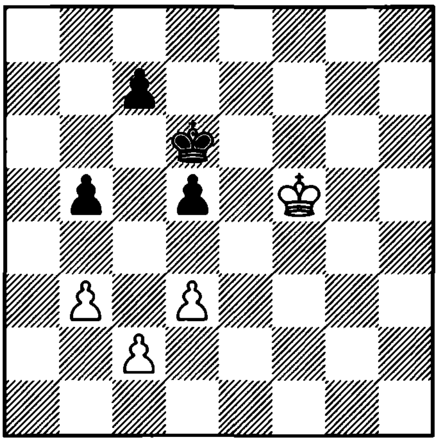

1. ? +-

2106. Szulc
1951

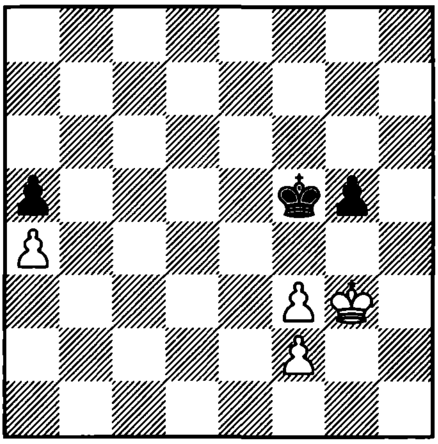

1. ? +-

2107. Grigoriev
1938

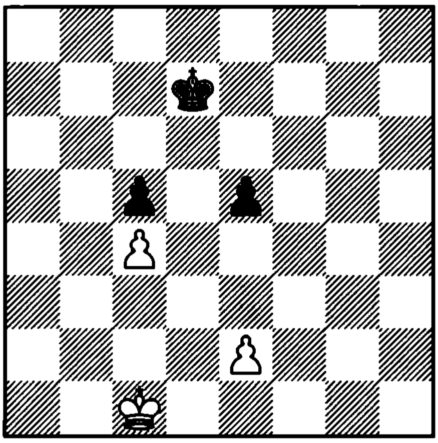

1. ? +–

2108. Weinberger
1962

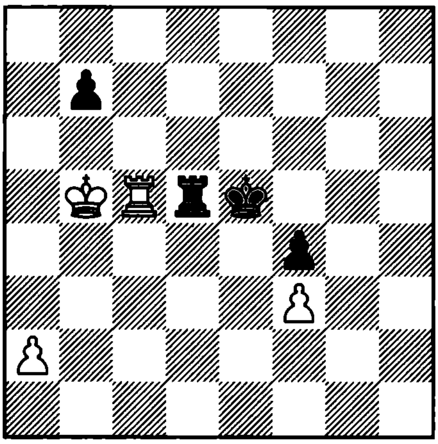

1. ? +–

2109. Berger

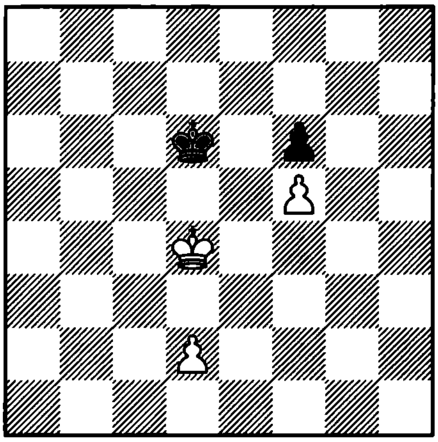

1. ? +–

2110. Bianchetti
1924

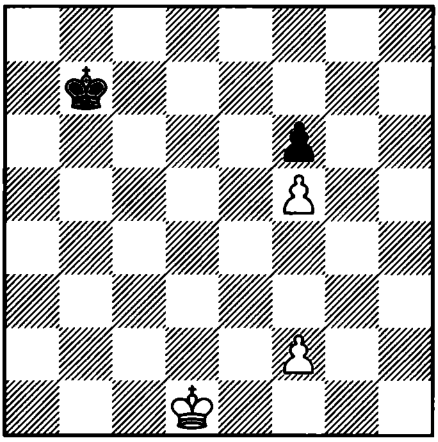

1. ? +–

2111. Grigoriev
1936

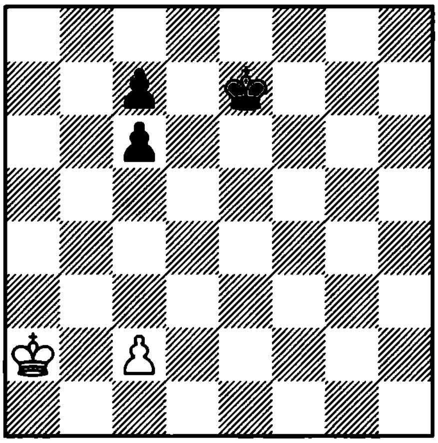

1. ? =

2112. Selezniev
1920

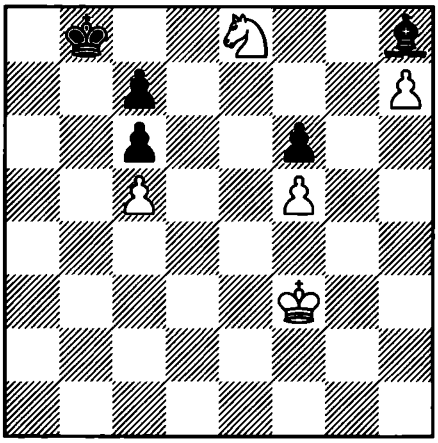

1. ? +–

2113. Theoretical position

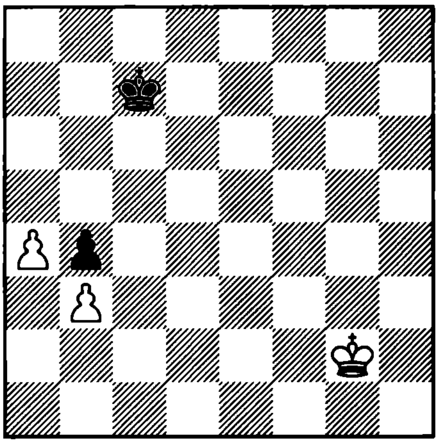

1. ? +–

2114. Theoretical position

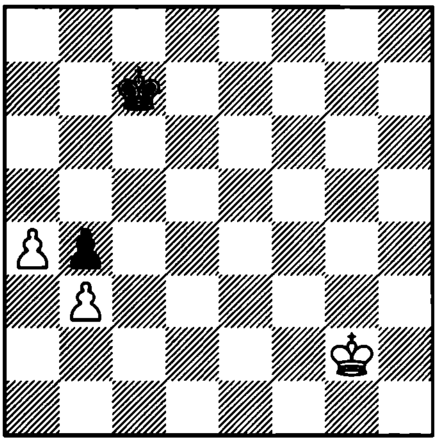

1... ? =

2115. Ph. Schlosser – P. Blatny
Brno, 1992

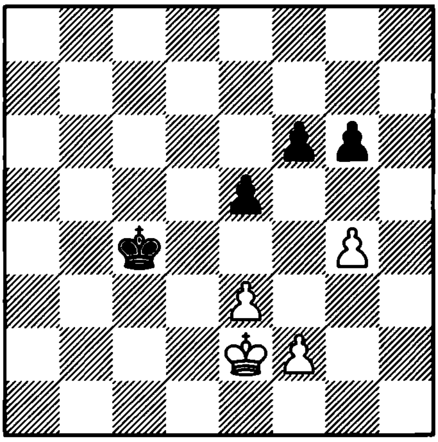

1. ?

2116. Sackmann
1913

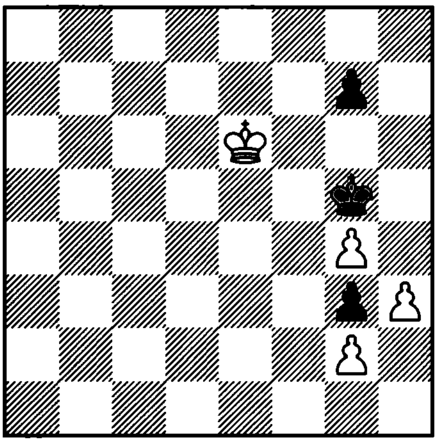

1. ? +–

2117. Salvioli
1887

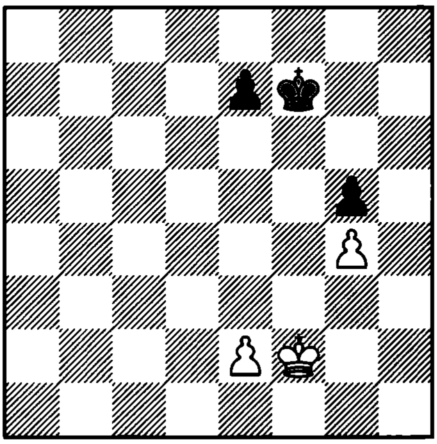

1. ? +–

2118. Grigoriev
1954

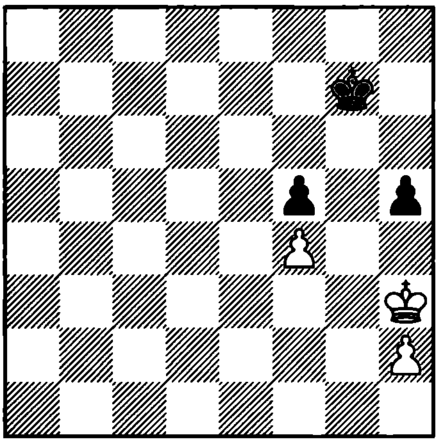

1. ? +–

2119. C. Diesen
1967

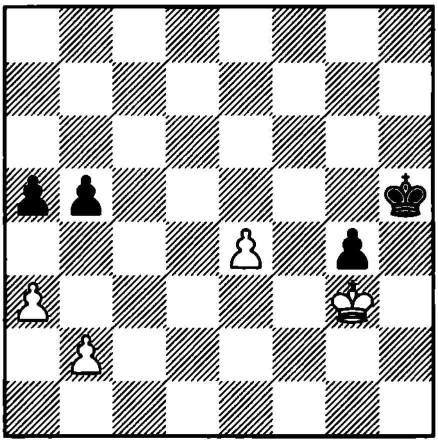

1. ? =

2120. Hesberg
1936

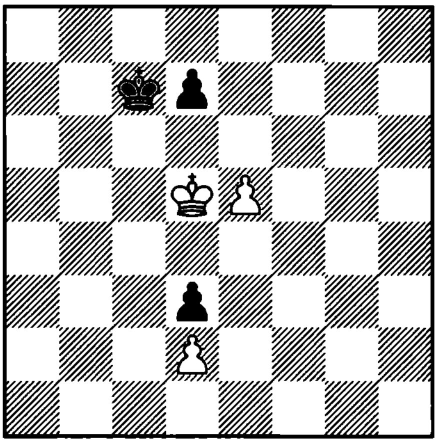

1. ? +–

2121. Grigoriev
1933

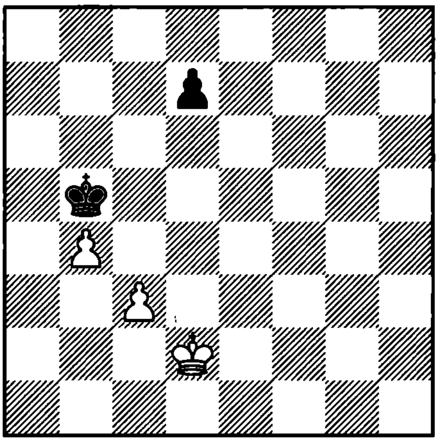

1... ? +–

2122. Rabinovich

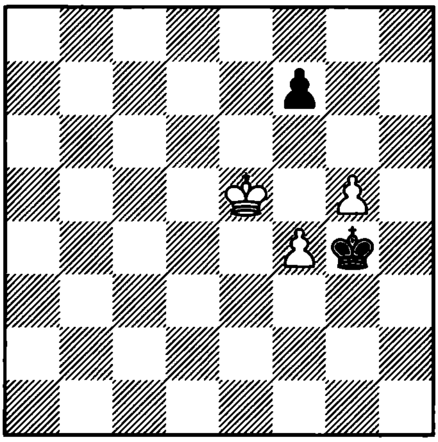

1. ? +–

2123. Grigoriev
1936

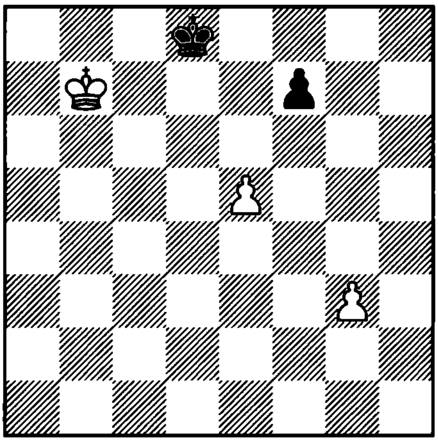

1. ? +–

2124. Walker
1841

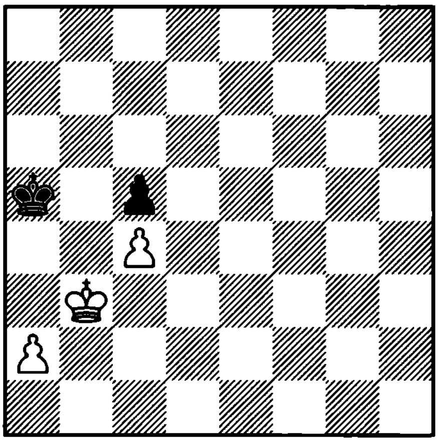

1. ? +–

2125. Grigoriev
1935

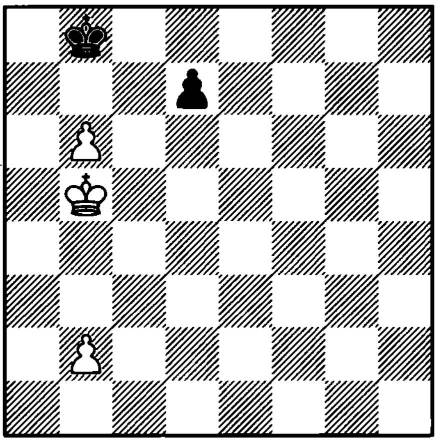

1. ? +–

2126. Lehner and Kopaev
1958

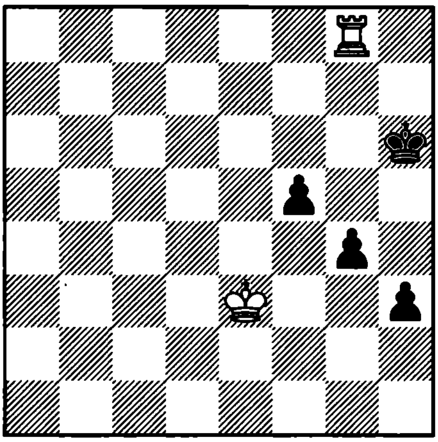

1. ? +–

2127. Kopaev
1966

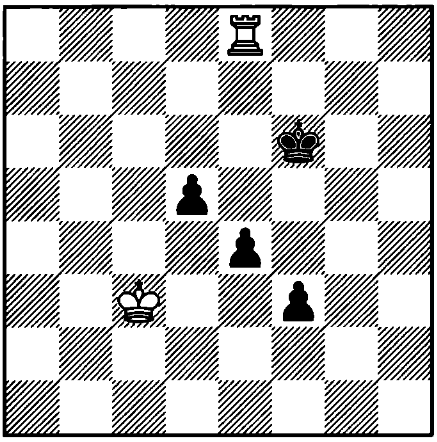

1. ? +–

2128. Prokes
1942

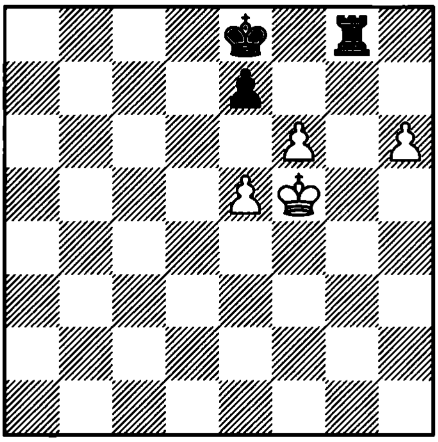

1. ? +–

2129. Prokes
1942

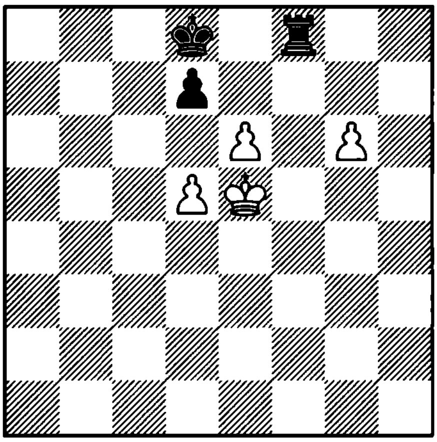

1. ? +–

2130. Hlinka and Vlasak
1985

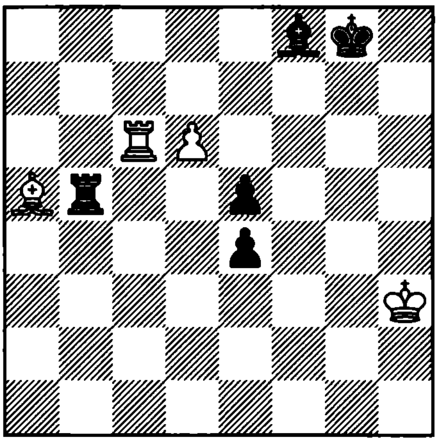

1. ? +–

2131. Liburkin
1936

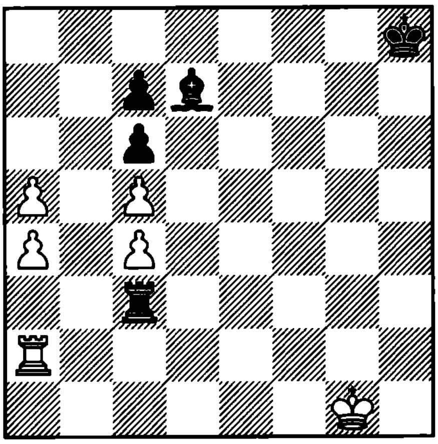

1. ? +−

2132. Gurvich
1955

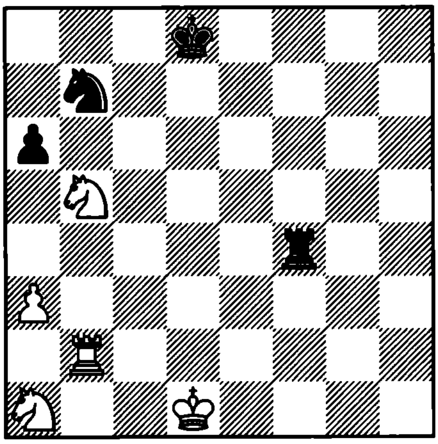

1. ? +−

2133. Kasparian
1947

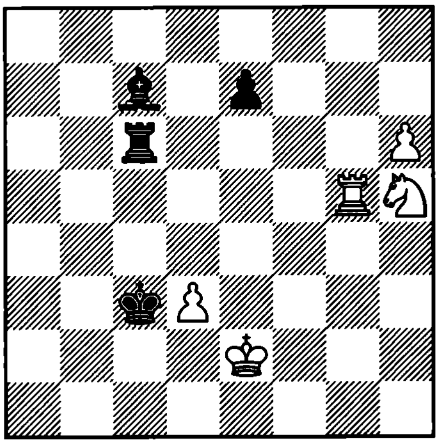

1. ? +−

2134. Sale – Mikhalchishin
Sibenik, 1990

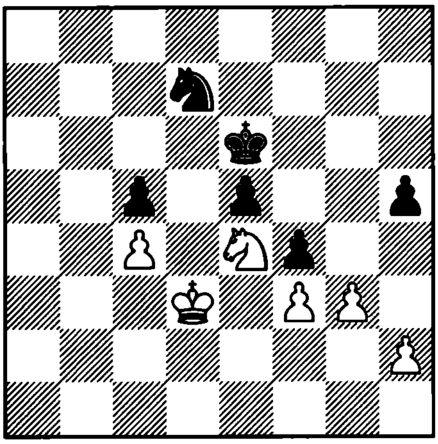

1. ?

2135. Grigoriev
1920

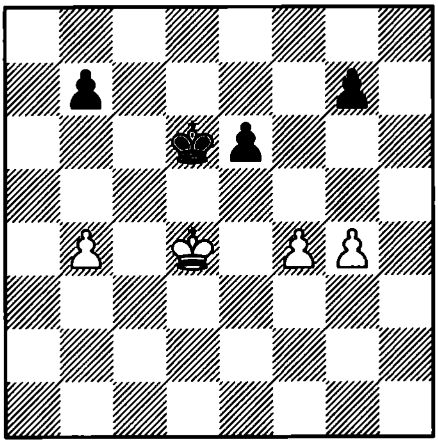

1. ? +−

2136. Averbakh
1983

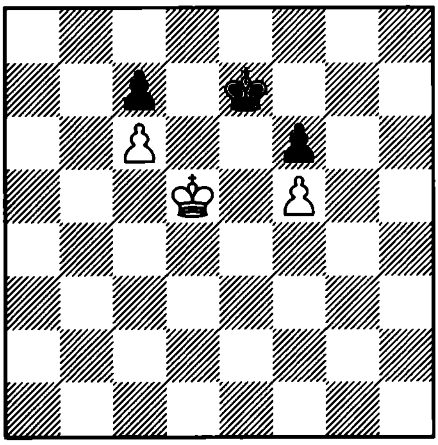

1. ? +−

2137. Afonin
1965

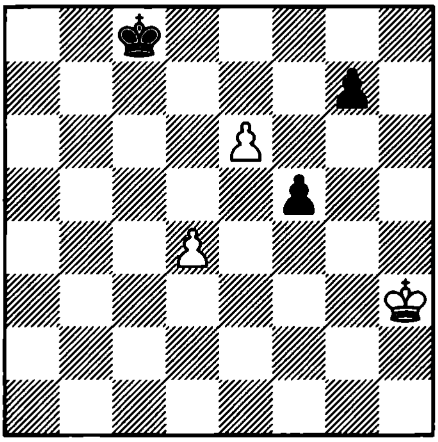

1. ? +−

2138. Katsnelson
1977

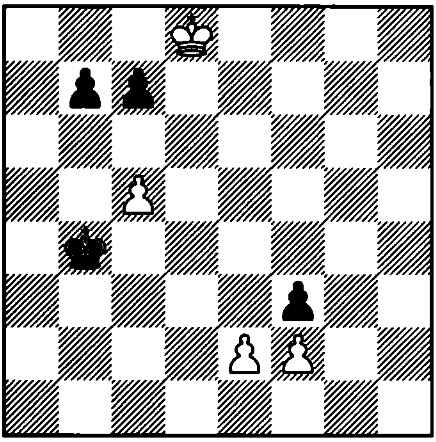

1. ? =

2139. Bron
1948

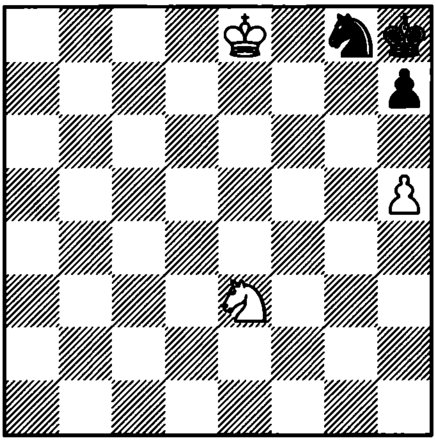

1. ? +−

2140. Halberstadt
1949

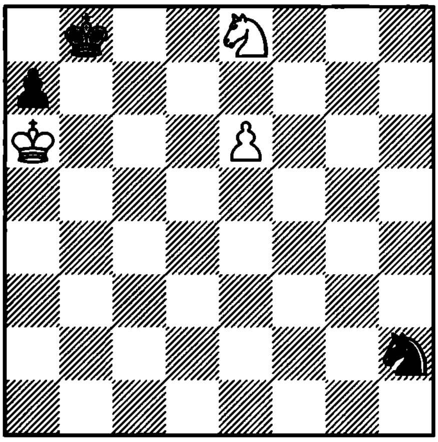

1. ? +−

2141. Kling and Horwitz
1851

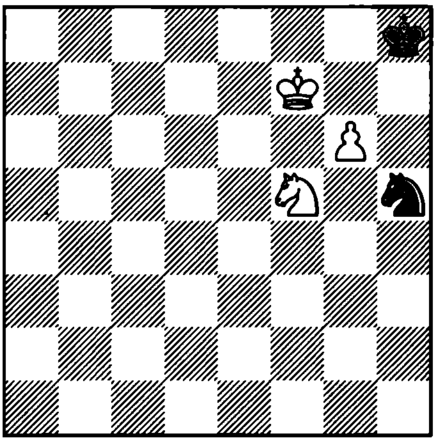

1. ? +−

2142. Grigoriev
1934

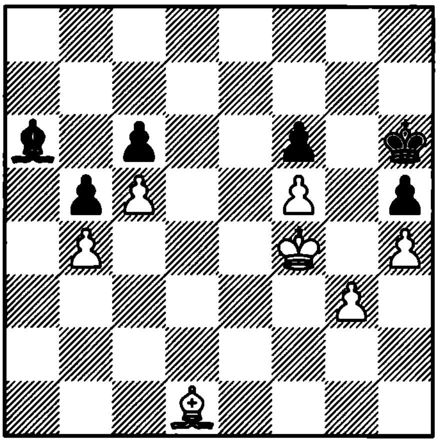

1. ? +−

2143. Euwe
1924

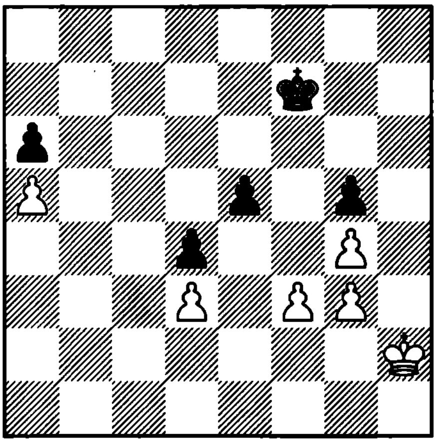

1. ? +–

2144. Grigoriev
1936

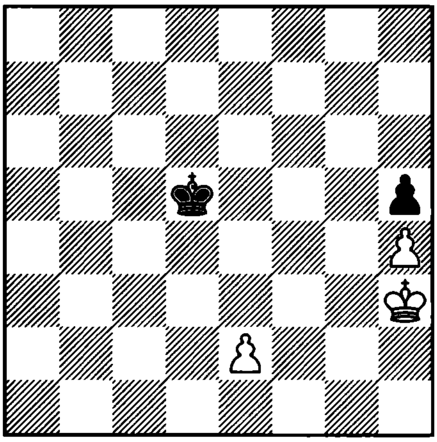

1. ? +–

2145. Grigoriev
1920

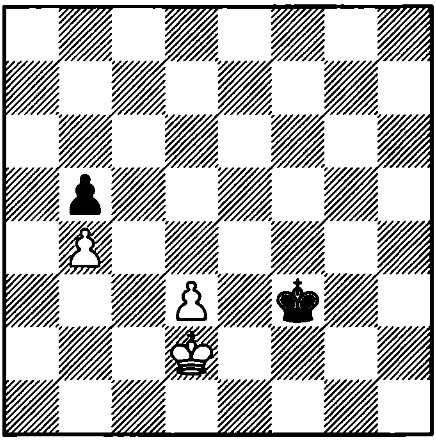

1. ? +–

2146. Pospisil
1954

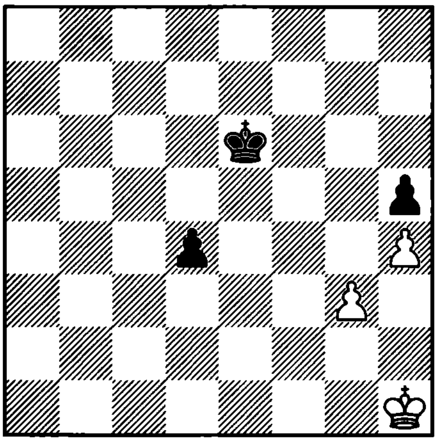

1. ? =

2147. Pallas
1933

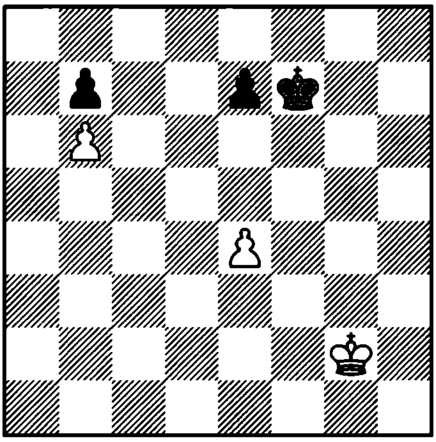

1. ? =

2148. Bianchetti
1925

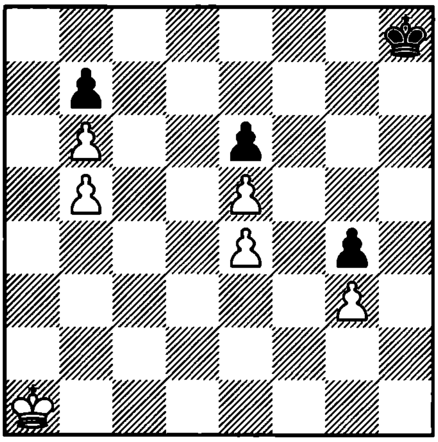

1. ? +–

2149. Locock
1892

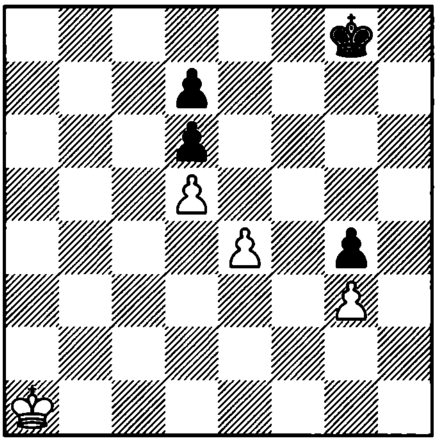

1. ? +–

2150. Dedeshin
1986

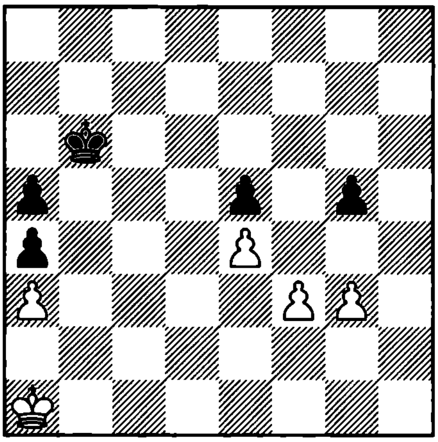

1. ? +–

2151. Grigoriev
1925

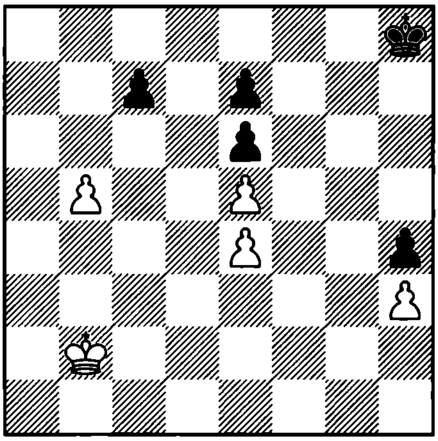

1. ? +–

2152. Dawson
1922

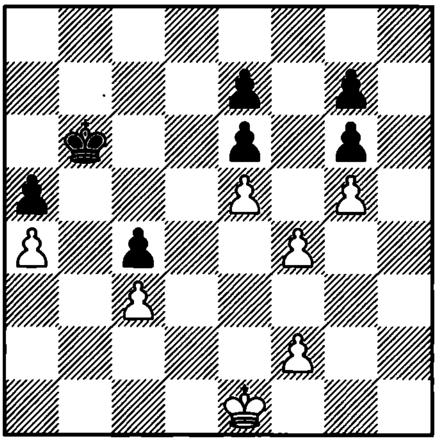

1. ? +–

2153. Sola
1928

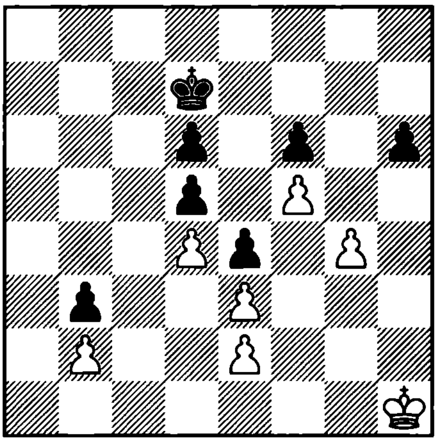

1. ? +–

2154. Keres
1943

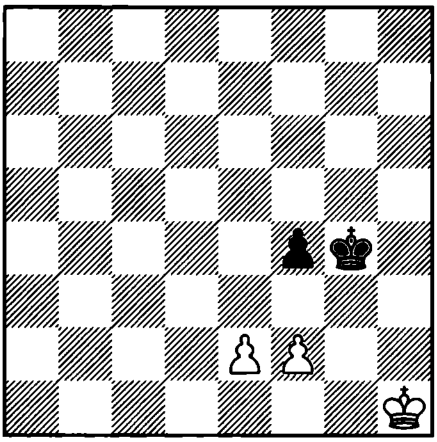

1. ? +–

2155. Bianchetti
1925

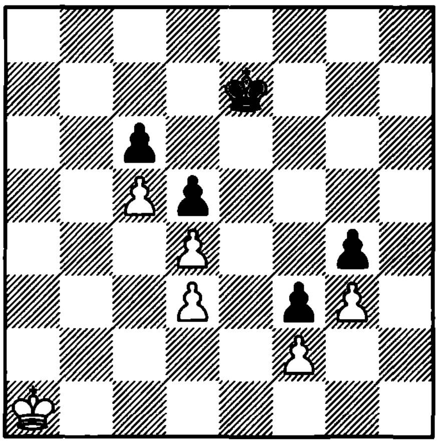

1. ? +–

2156. Grigoriev
1931

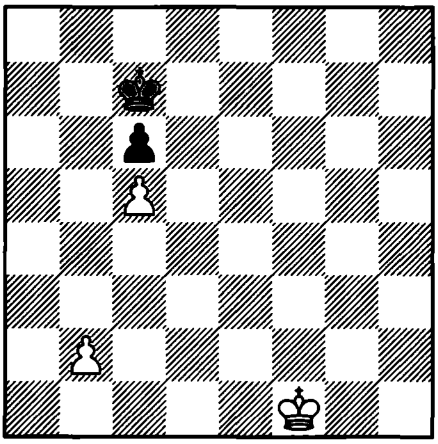

1. ? +–

2157. Afonin
1972

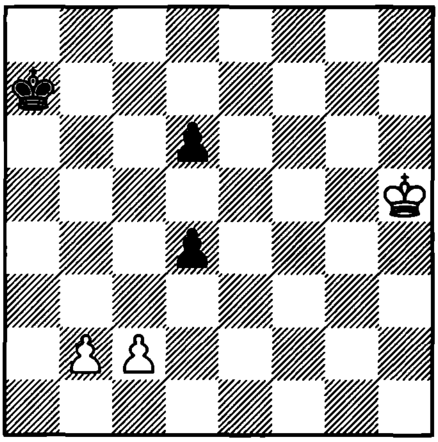

1. ? +–

2158. Em. Lasker and Reichhelm
1901

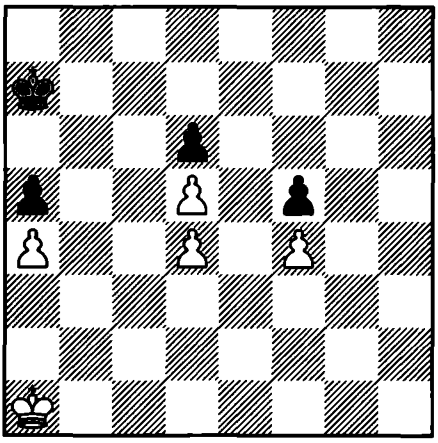

1. ? +–

2159. Em. Lasker
1900

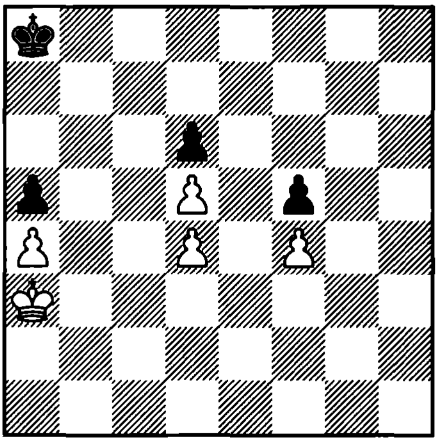

1. ? +–

2160. Foltys
1931

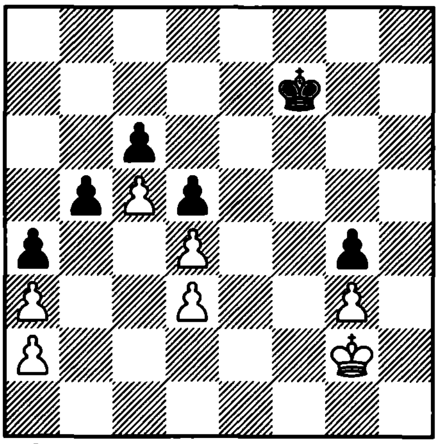

1. ? +–

2161. Neustadtl
1907

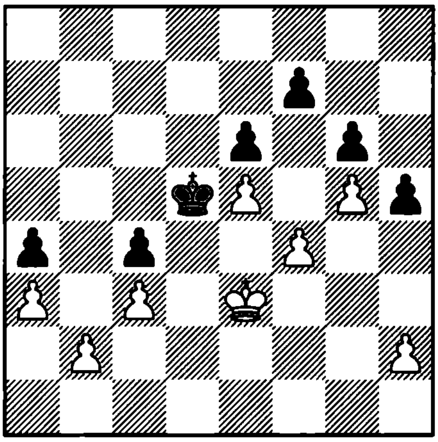

1. ? +–

2162. Sivak
1977

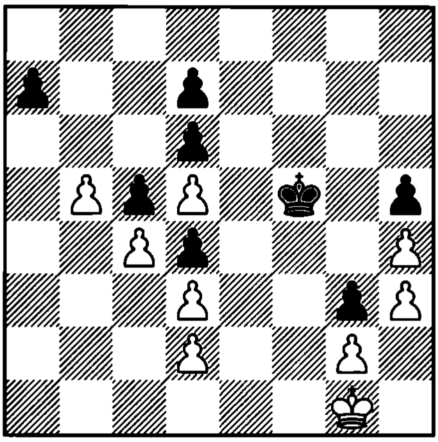

1. ? +–

2163. Ebersz
1930

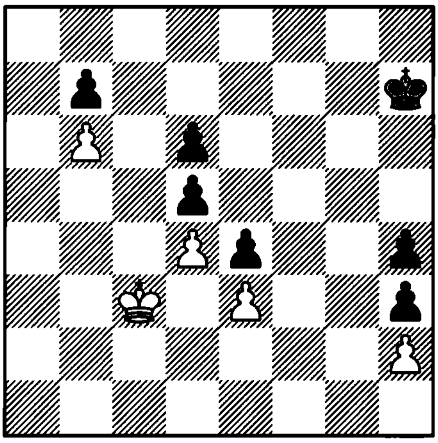

1. ? =

2164. Zinar
1977

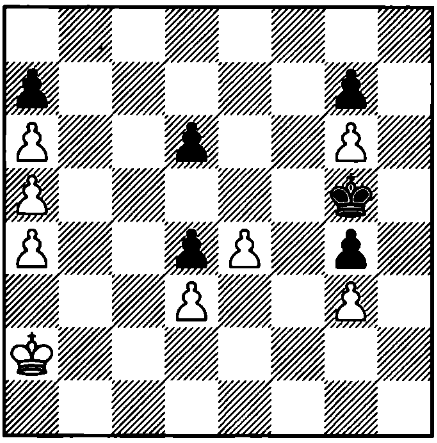

1. ? +–

2165. Bondarenko
1946

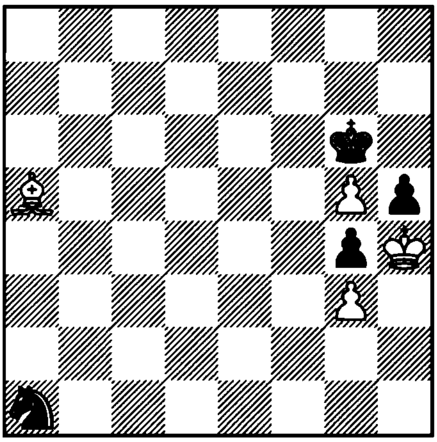

1. ? =

2166. Hey
1913

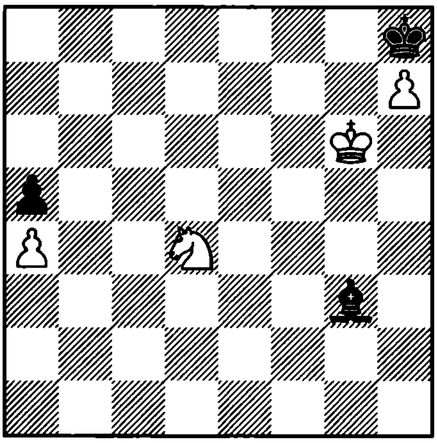

1... ? =

2167. Grigoriev
1936

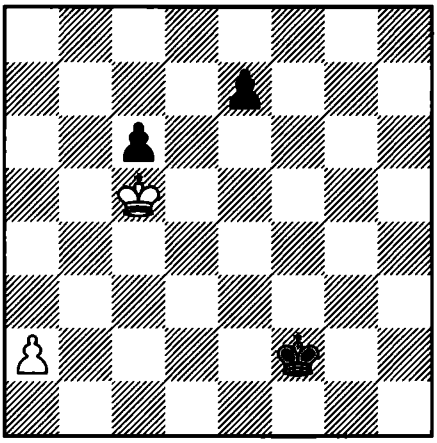

1. ? +–

2168. Moravec
1952

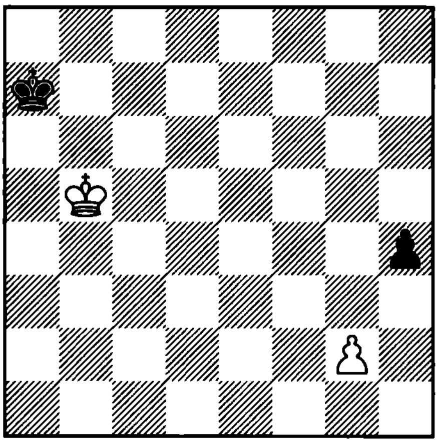

1. ? +–

2169. Moravec
1952

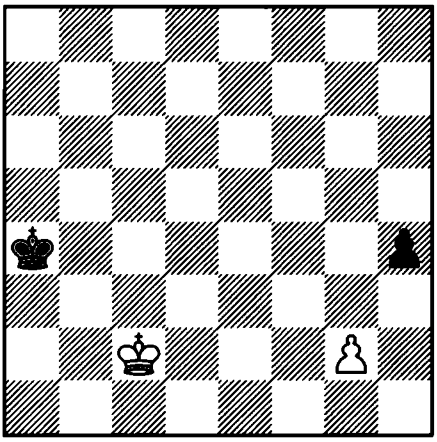

1. ? +–

2170. Ebersz
1942

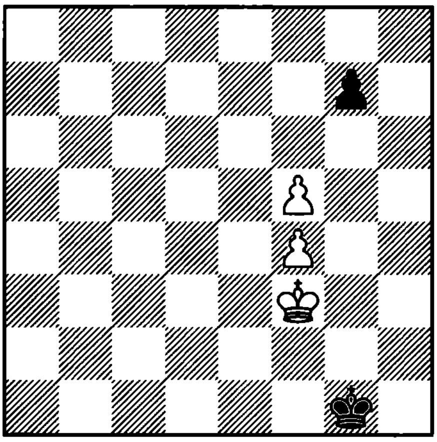

1. ? +–

2171. Moravec
1950

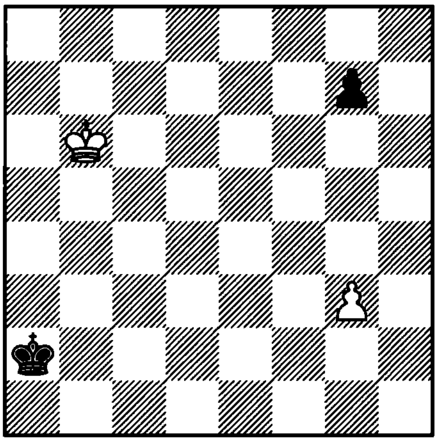

1. ? +–

2172. Moravec
1940

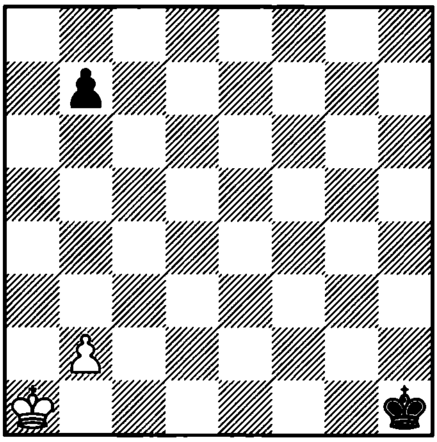

1. ? +–

2173. Adamson and Gorgiev
1915

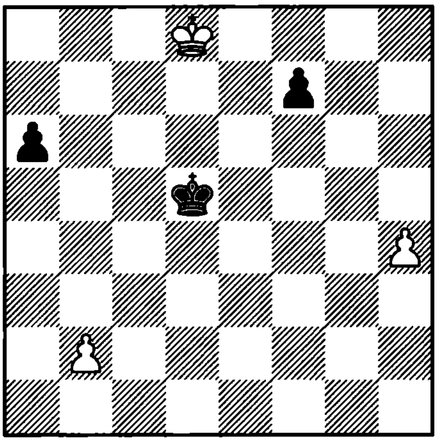

1. ? +–

2174. Moravec
1952

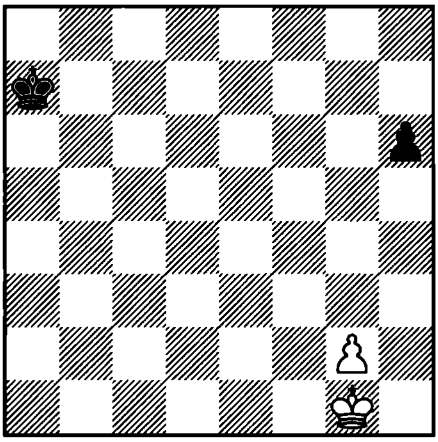

1. ? +–

2175. Grigoriev
1932

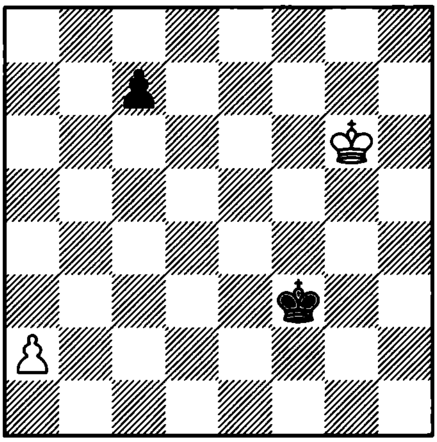

1. ? +–

2176. Grigoriev
1928

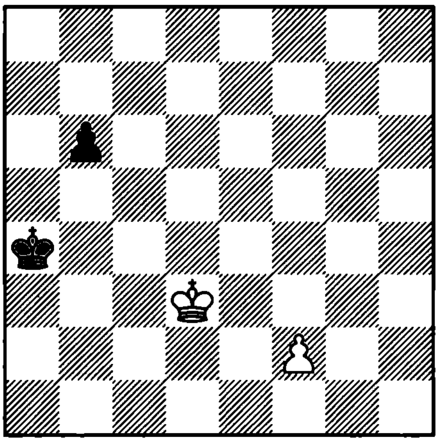

1. ? +–

2177. Grigoriev
1929

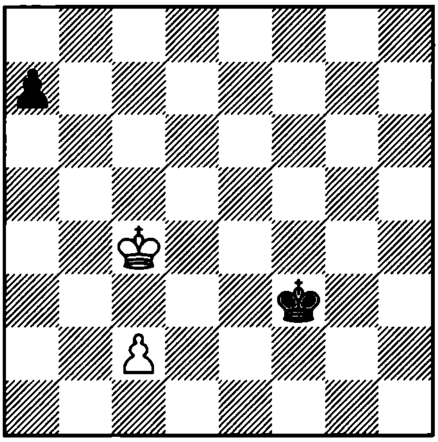

1. ? +–

2178. Van Tats
1970

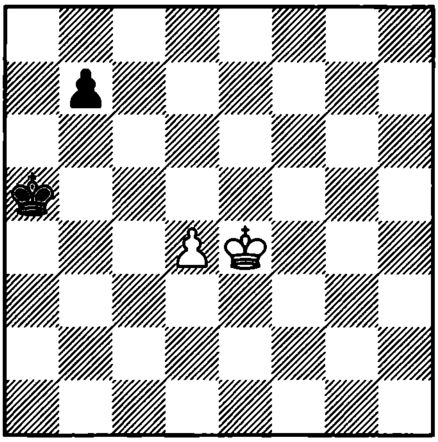

1. ? +–

2179. Ermeni – Cvetkovic
Skopje, 1991

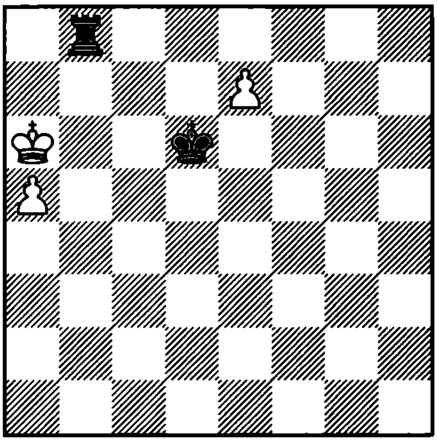

1. ?

2180. Grigoriev
1928

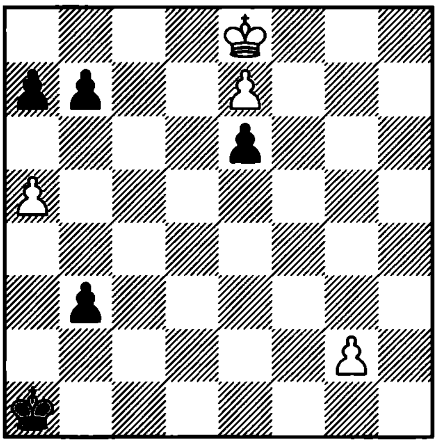

1. ? +–

2181. Izmukhambetov – Stohl
Bolzano, 1995

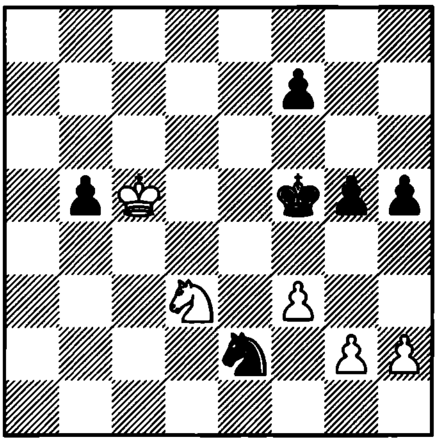

1… ?

2182. Duras
1927

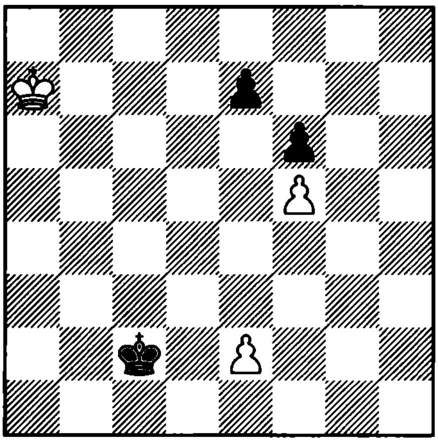

1. ? +–

2183. Nio Bertholee
1979

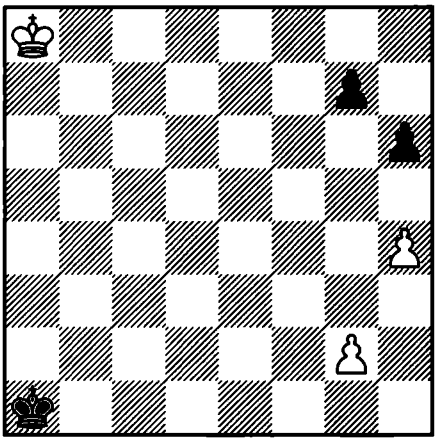

1. ? +–

2184. Eliskases – Flohr
Semmering, 1937

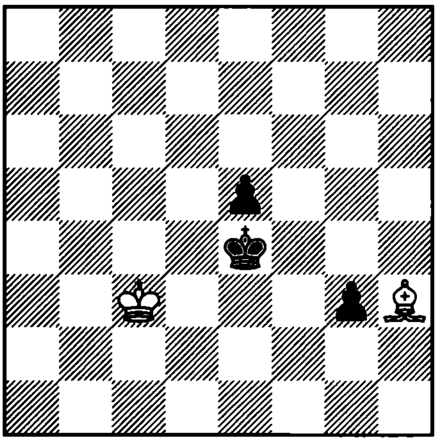

1… ?

2185. Prokop
1924

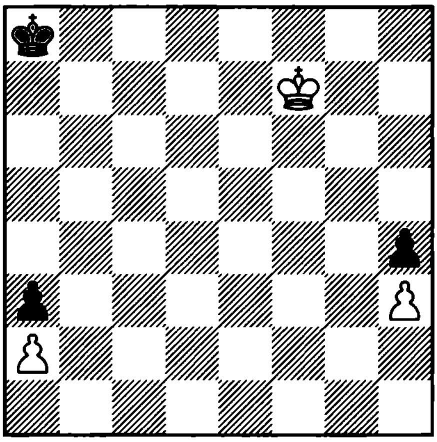

1. ? +–

2186. Rogers – Shirov
Groningen, 1990

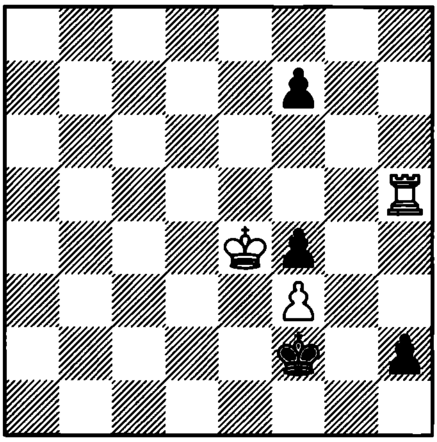

1… ?

2187. Frigin
1983

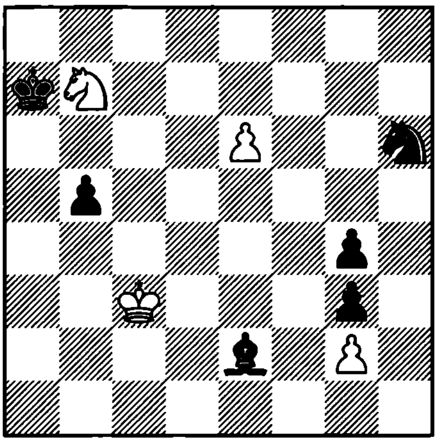

1. ? +–

2188. Grigoriev
1932

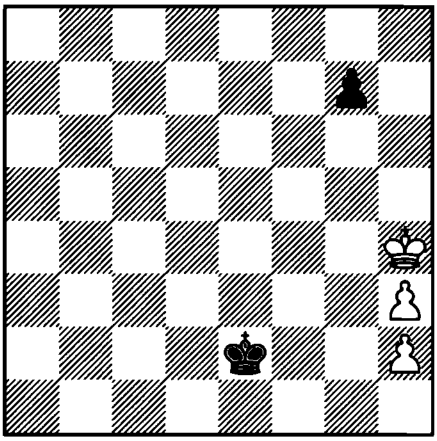

1. ? +–

2189. Go. Mufic – Fercec
Yugoslavia, 1991

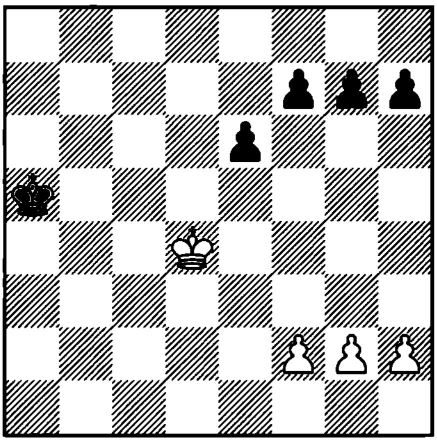

1. ?

2190. Munoz
1942

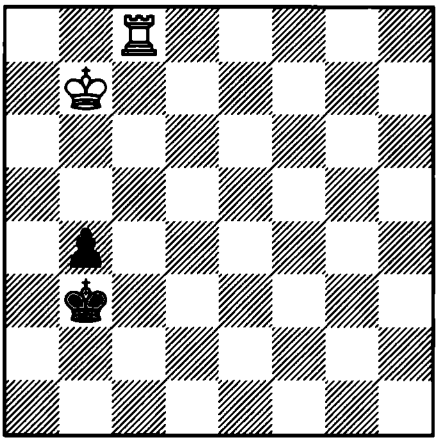

1. ? +–

2191. Kuznetsov
1977

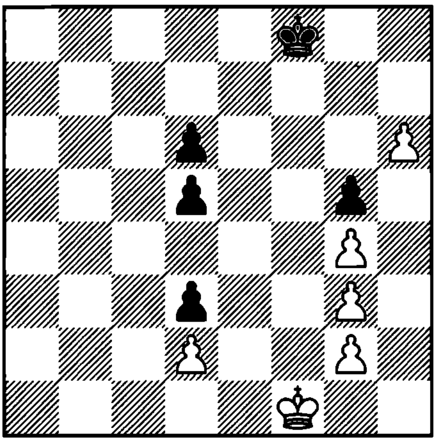

1. ? +−

2192. Grigoriev
1938

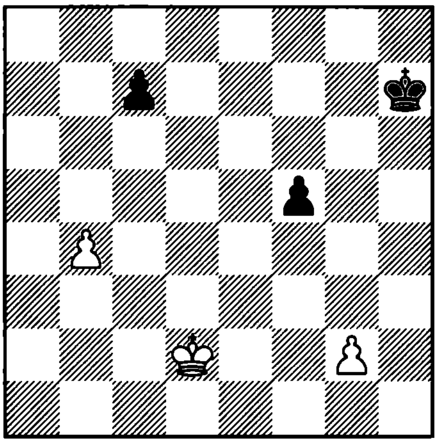

1. ? +−

2193. Botvinnik
1952

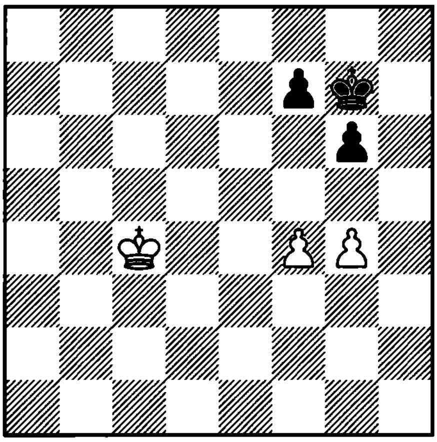

1. ? +−

2194. Ebersz
1941

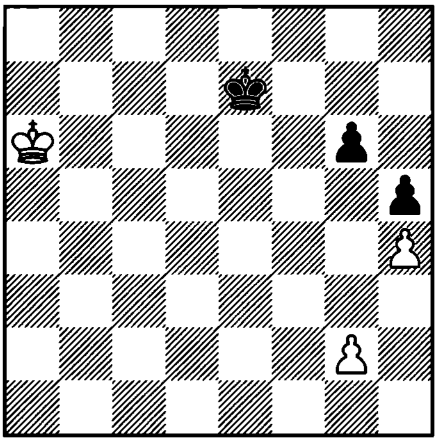

1. ? =

2195. Stojanov
1959

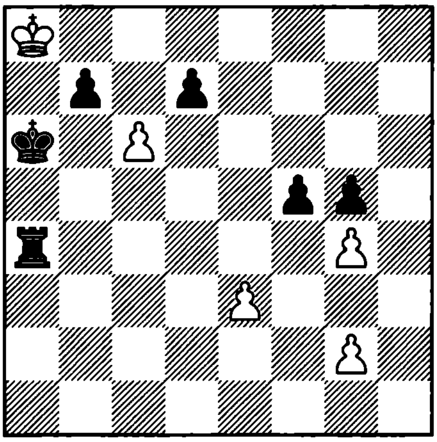

1. ? +−

2196. Postarev
1964

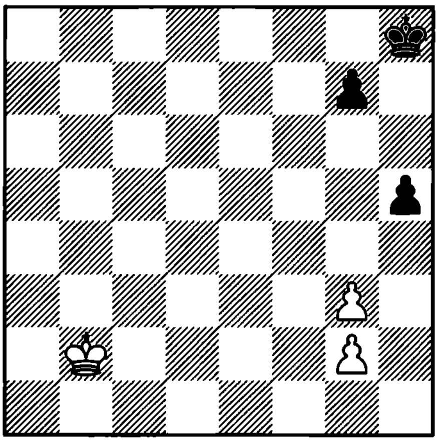

1. ? =

2197. Dedrle
1926

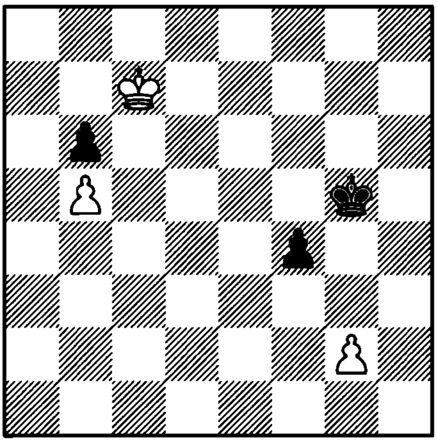

1. ? +–

2198. Grigoriev
1930

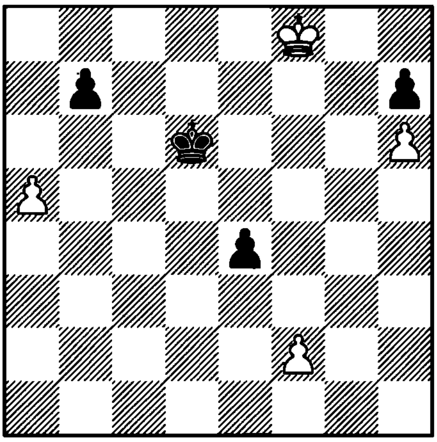

1. ? +–

2199. Grigoriev
1935

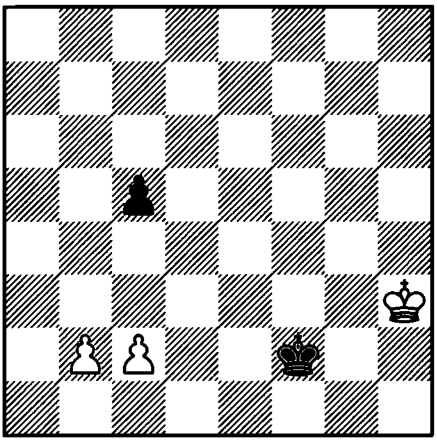

1. ? +–

2200. Glazier
1939

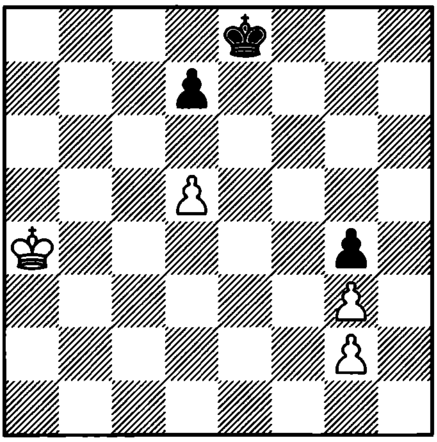

1. ? +–

2201. Neustadtl
1898

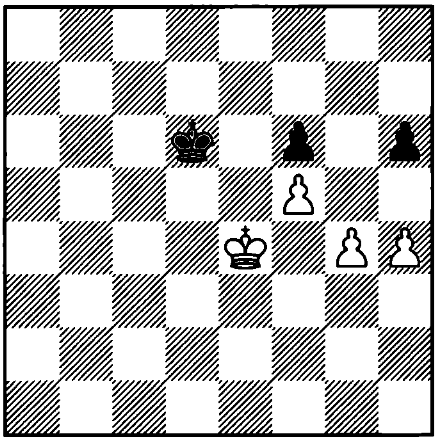

1. ? +–

2202. Dedrle
1928

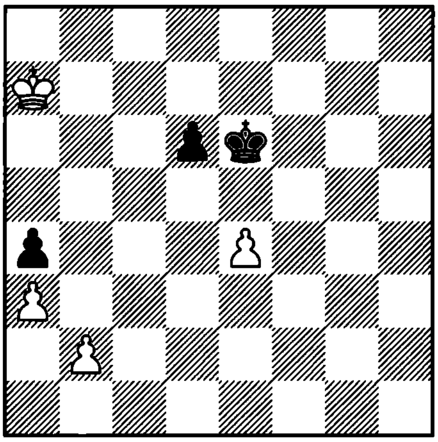

1. ? +–

2203. Balemans
1980

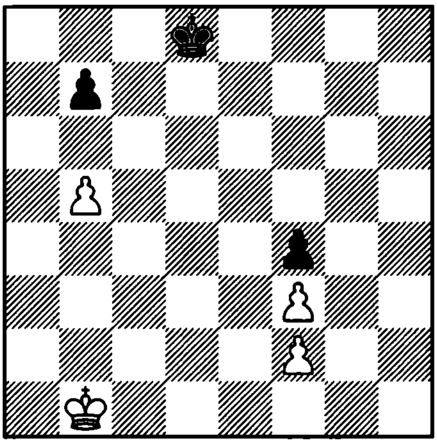

1. ? +-

2204. Jadoul – Barbero
Thessaloniki, 1988

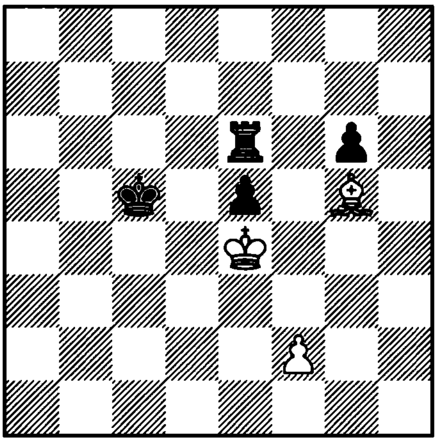

1... ?

2205. Genov – Loffler
Berlin, 1992

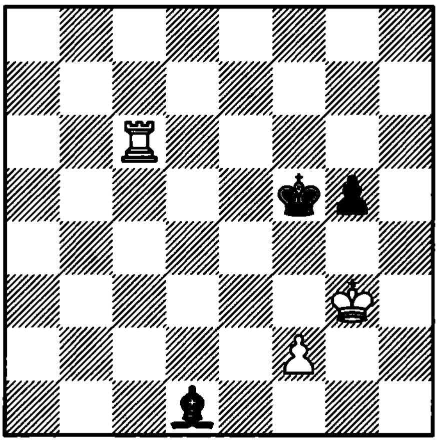

1. ?

2206. Polak – Lehner
Stockerau, 1993

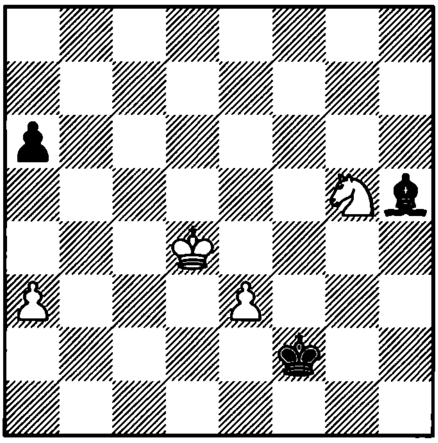

1. ?

2207. Vainerman – G. Timoshenko
Norilsk, 1987

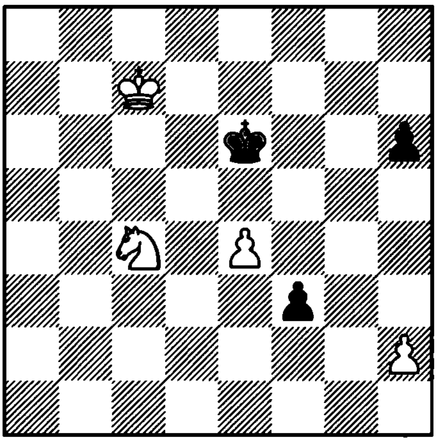

1. ?

2208. Theoretical position
1995

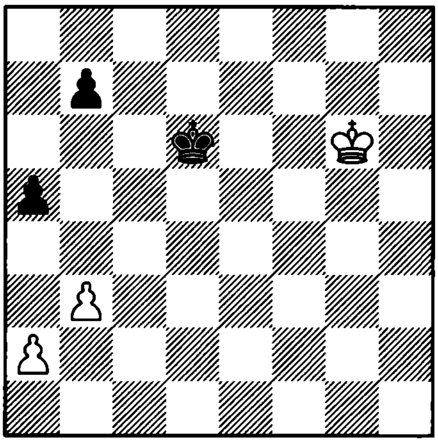

1. ? =

2209. Maizelis
1956

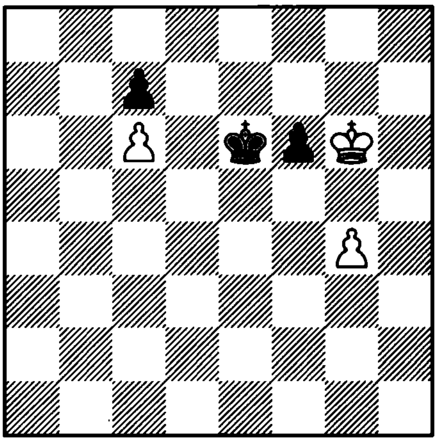

1... ? +–

2210. Nei – Taimanov
SU, 1981

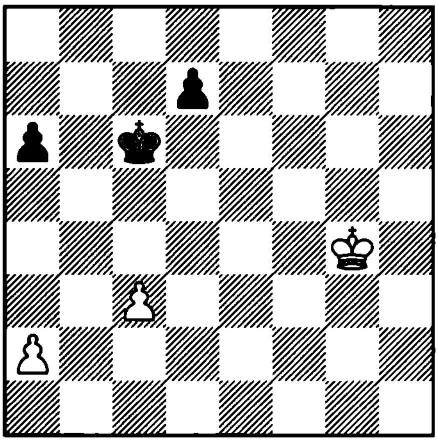

1. ?

2211. Pospisil
1953

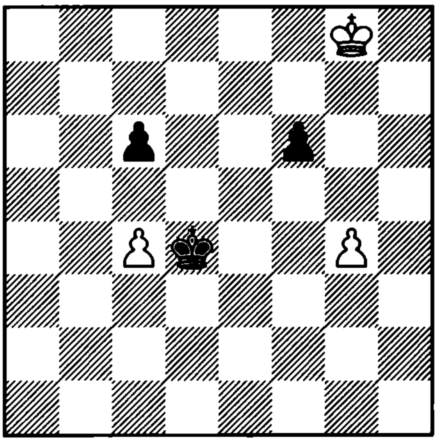

1. ? +–

2212. Weenink
1924

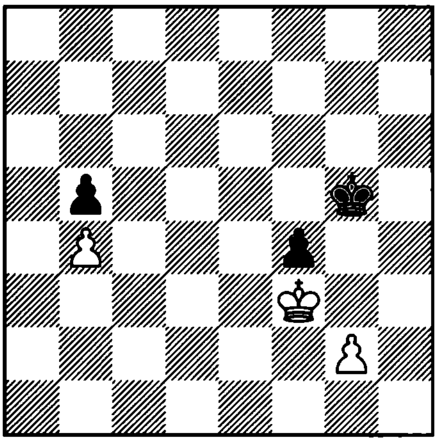

1. ? +–

2213. Bianchetti
1925

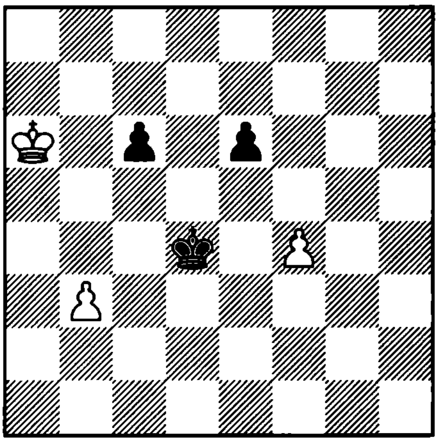

1. ? +–

2214. Grigoriev
1938

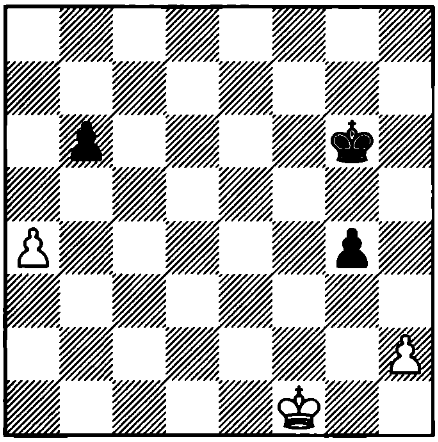

1. ? +–

2215. Mitrofanov
1973

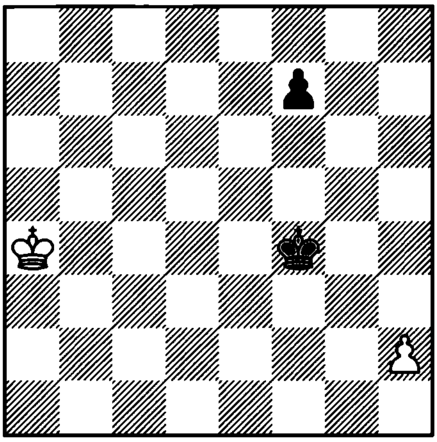

1. ? =

2216. Moravec
1952

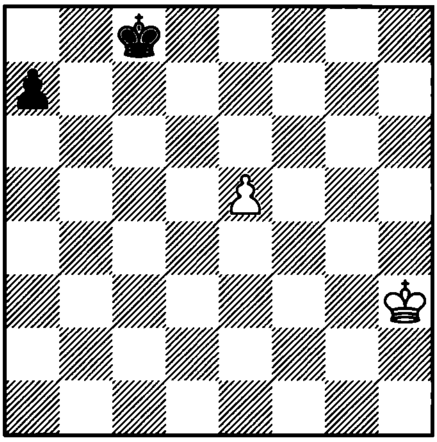

1. ? =

2217. Moravec
1952

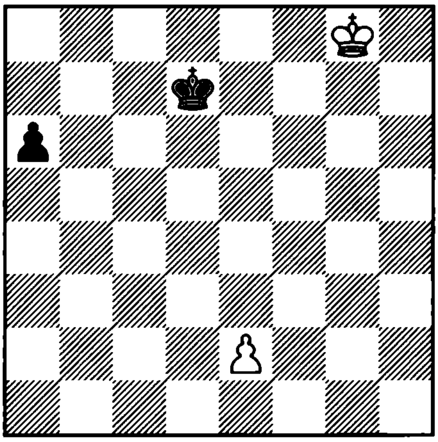

1. ? =

2218. Fontana
1953

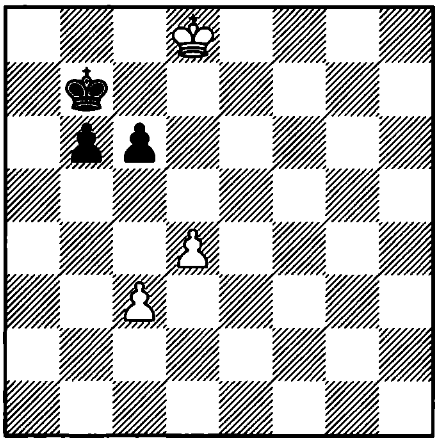

1. ? +–

2219. Grigoriev
1931

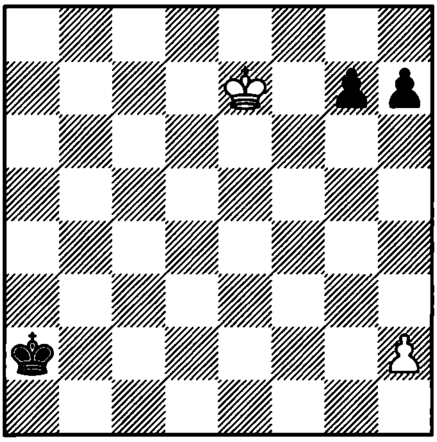

1. ? +–

2220. Selezniev
1919

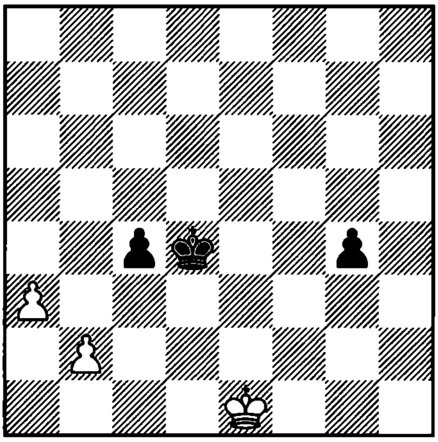

1. ? =

2221. Moravec
1925

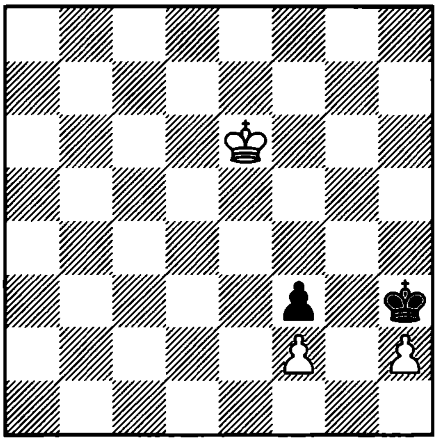

1. ? =

2222. Grigoriev

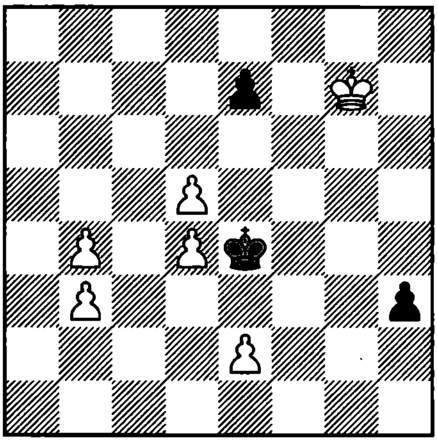

1. ? =

2223. Grigoriev

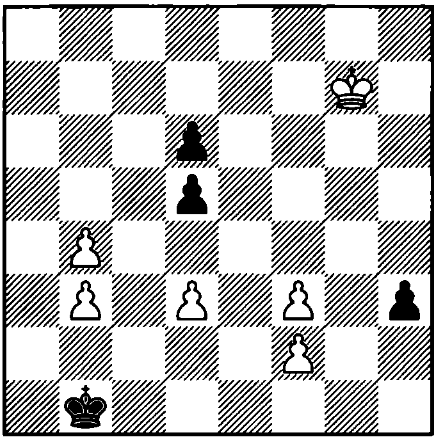

1. ? =

2224. Louma
1942

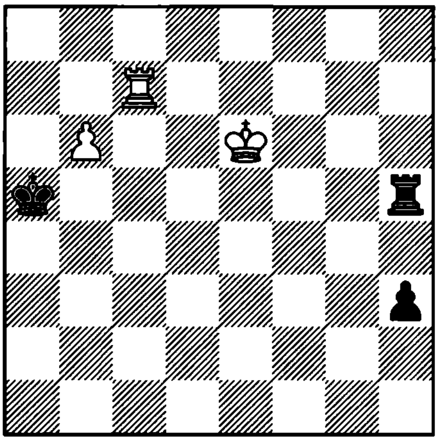

1. ? +−

2225. P. Farago
1946

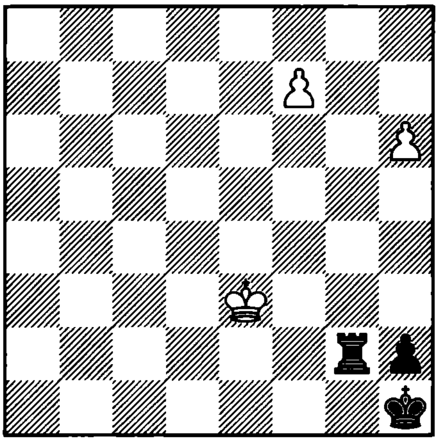

1. ? +−

2226. Hlinka
1983

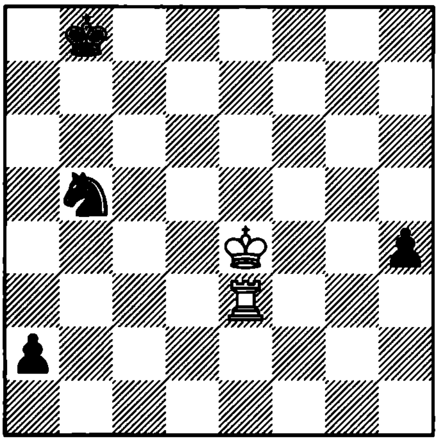

1. ? =

2227. Mattison

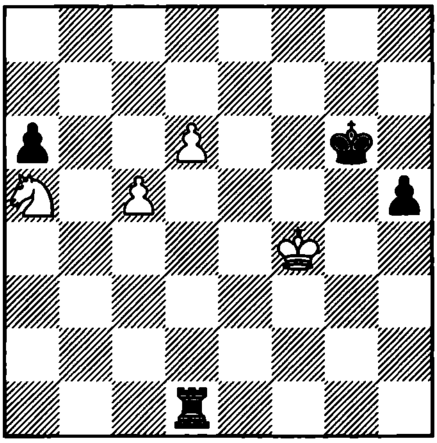

1. ? +–

2228. Kasparian
1958

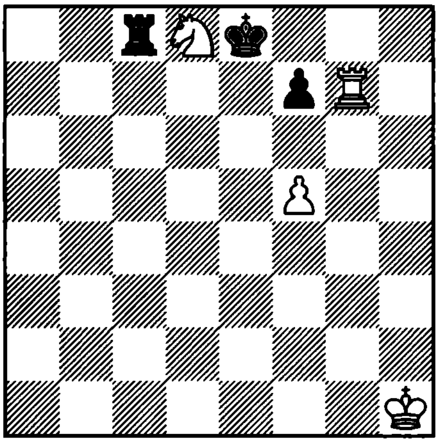

1. ? +–

2229. Benko
1989

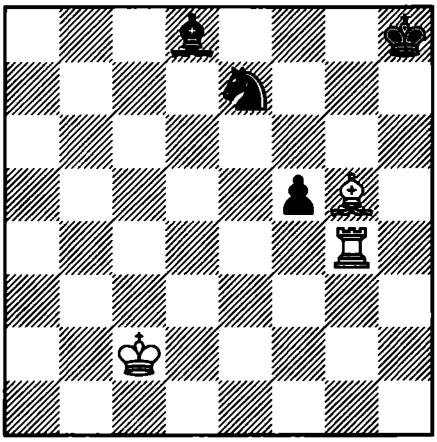

1. ? +–

2230. Karaklajic – Cebalo
Belgrade, 1988

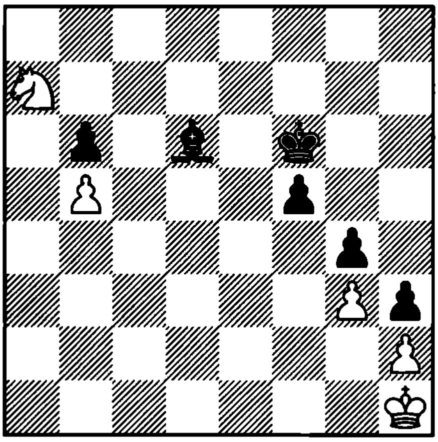

1... ?

2231. Ban
1961

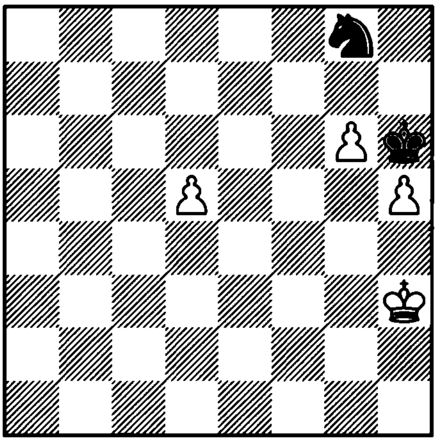

1. ? +–

2232. Chekhover
1962

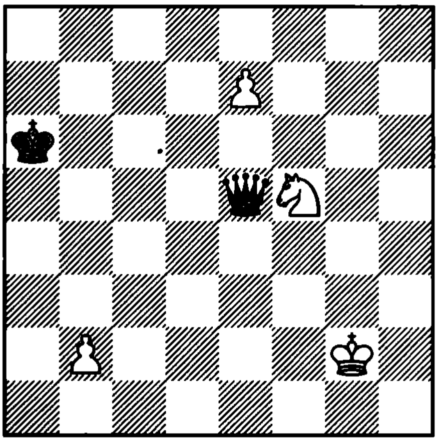

1. ? =

2233. Chekhover
1962

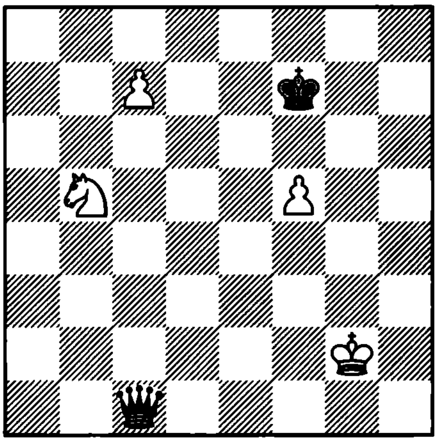

1... ? =

2234. Chekhover
1956

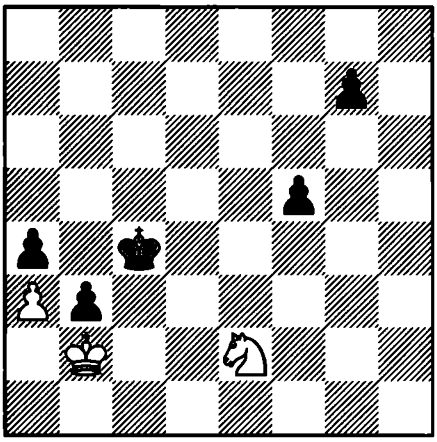

1. ? =

2235. Korolkov
1946

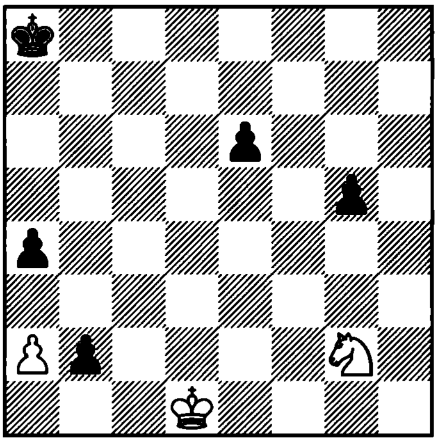

1. ? =

2236. Chekhover
1938

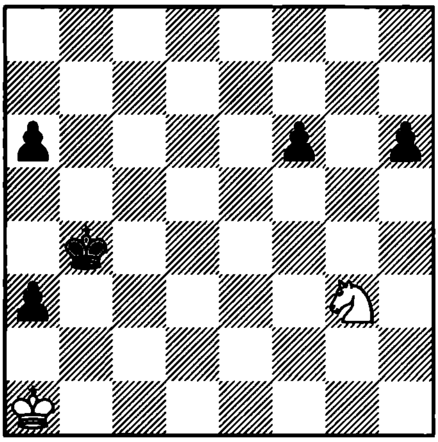

1... ? =

2237. Kakovin
1967

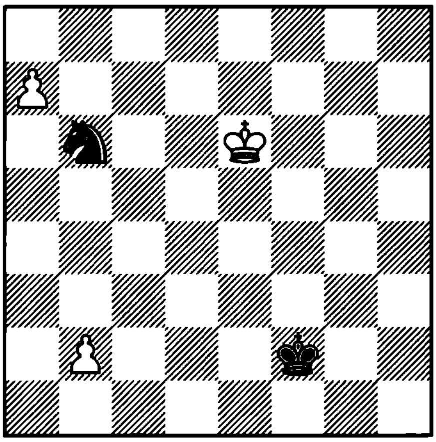

1. ? +–

2238. L. Portisch – Velimirovic
Rio de Janeiro, 1979

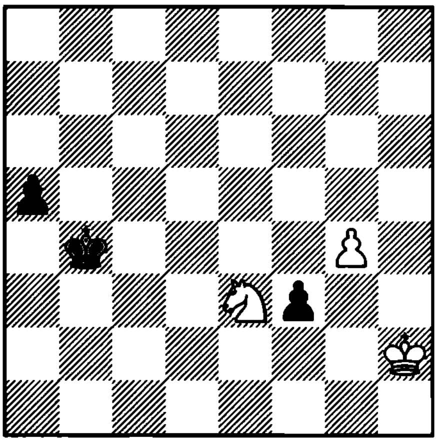

1... ?

2239. Chekhover
1947

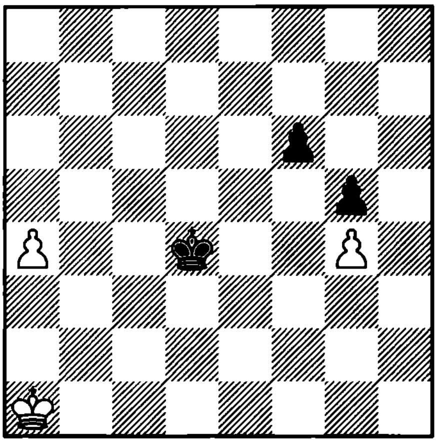

1. ? +–

2240. Kovalenko
1975

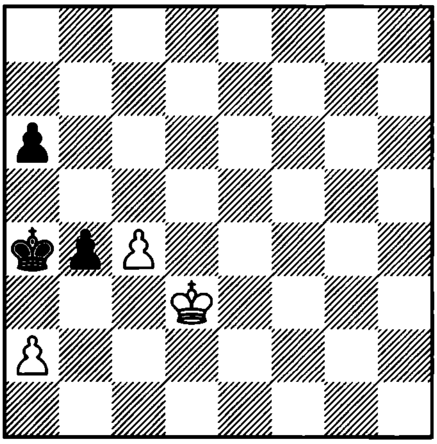

1. ? +–

2241. Camacho – Valdes
Cuba, 1998

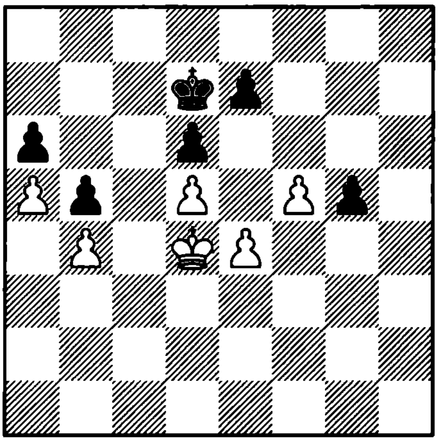

1… ?

2242. Pospisil
1952

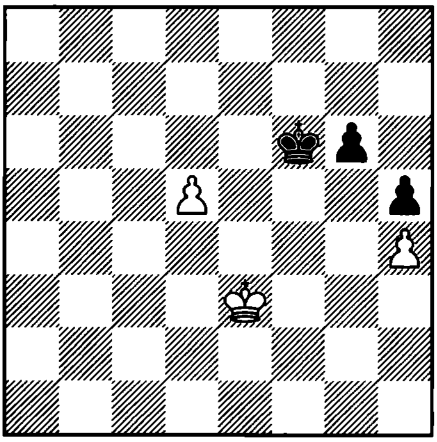

1. ? +–

2243. Crum

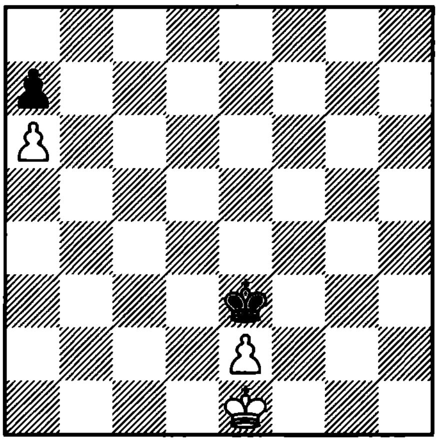

1. ? +–

2244. Shirov – Hubner
Manila, 1992

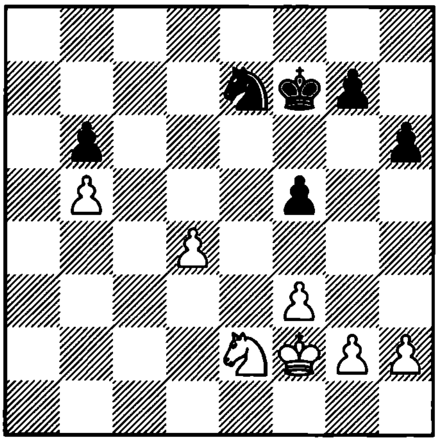

1. ?

2245. Keres – Reshevsky
Moscow, 1939

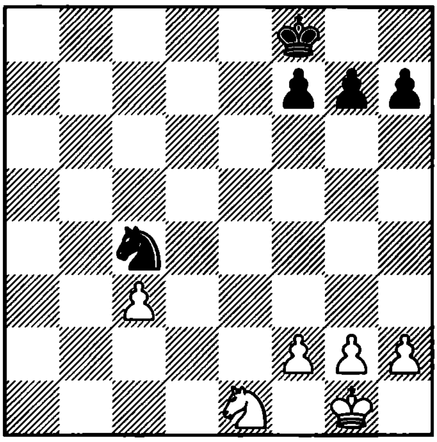

1. ?

2246. Sax – Tal
Tallinn, 1979

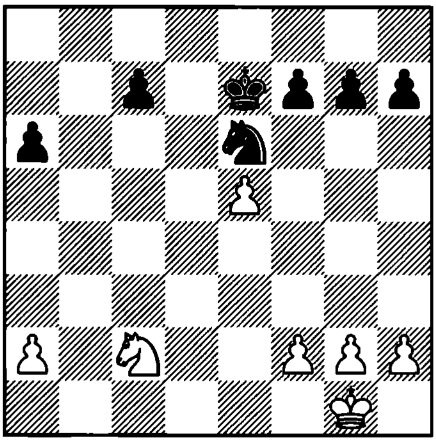

1… ?

2247. Salov – Andersson
Reykjavik, 1991

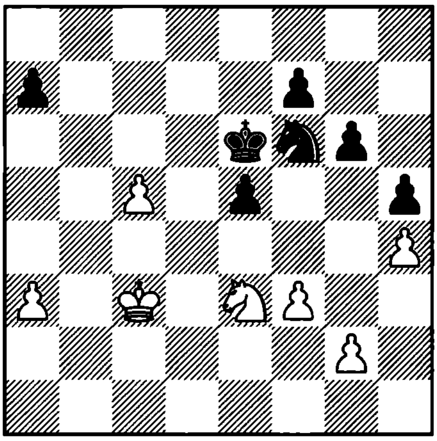

1. ?

2248. P. Blatny – Sonntag
Bad Worishofen, 1989

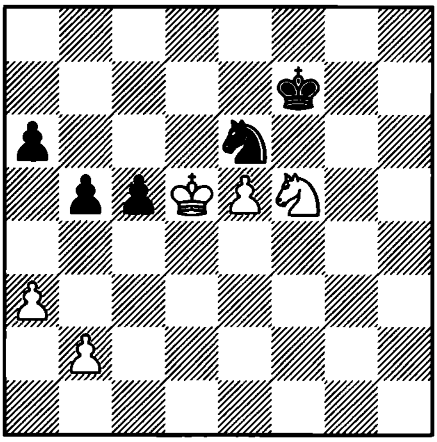

1. ?

2249. Hort – Mestel
Hastings, 1974

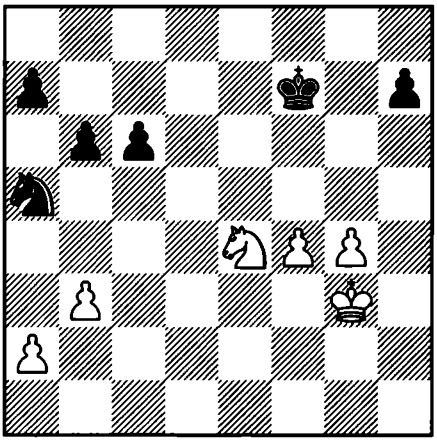

1. ?

2250. Levenfish – Rauzer
Tbilisi, 1937

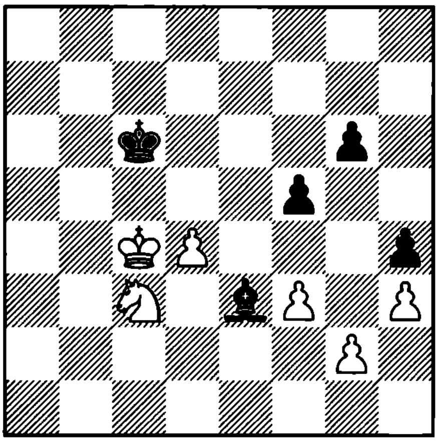

1. ?

2251. G. Flear – Hergott
London, 1987

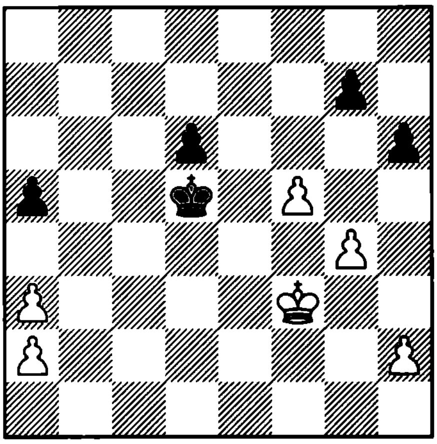

1... ?

2252. Istratescu – A. Vajda
Romania, 1995

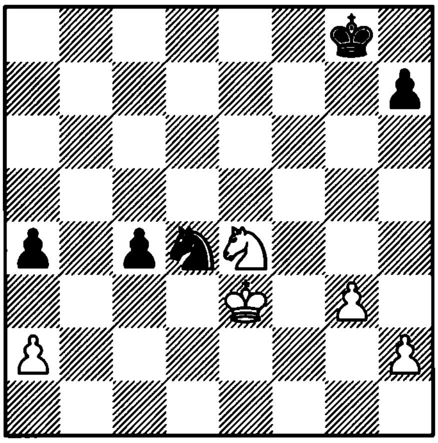

1... ?

2253. Fine – Alekhine
Nottingham, 1936

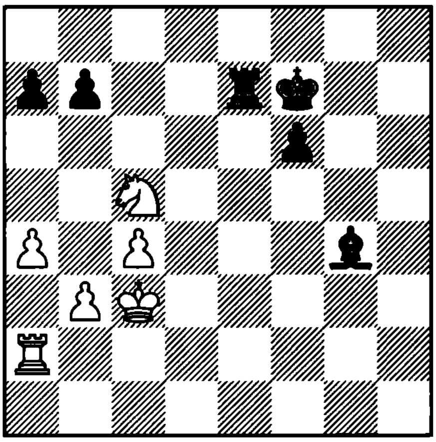

1. ?

2254. Keene – Smyslov
Teesside, 1975

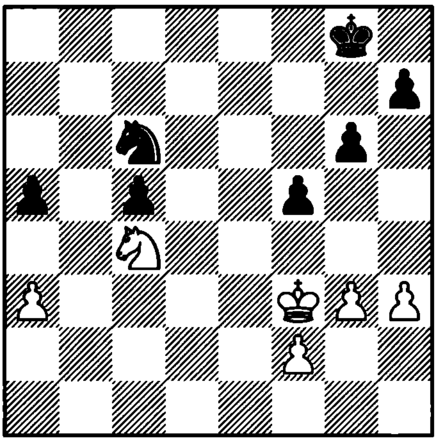

1... ?

2255. Smyslov – Bouwmeister
Leipzig, 1960

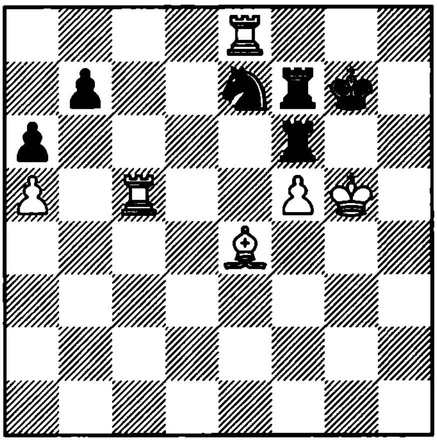

1. ?

2256. Smyslov – Rodriguez
Cienfuegos, 1973

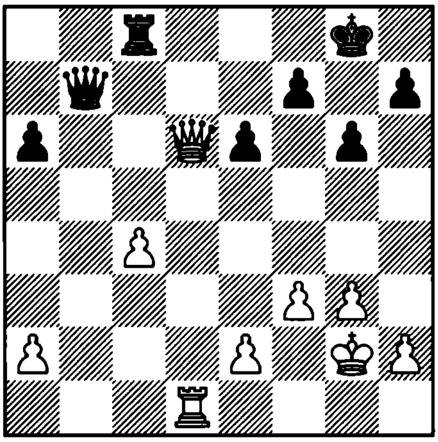

1. ?

2257. Chernikov – Chekhover
Leningrad, 1948

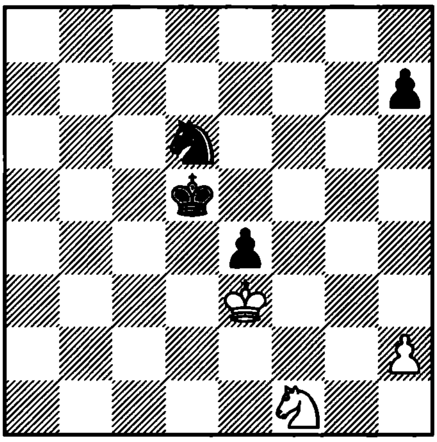

1… ?

2258. Maroczy – Capablanca
Lake Hopatcong, 1926

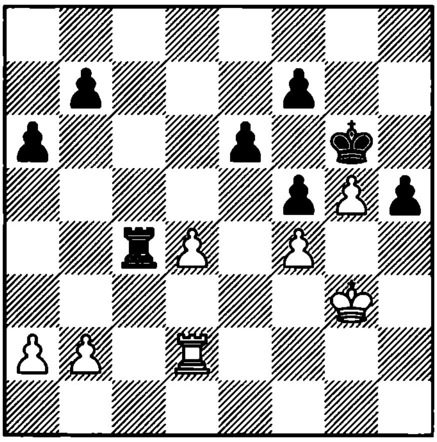

1… ?

2259. Fischer – Ghitescu
Leipzig, 1960

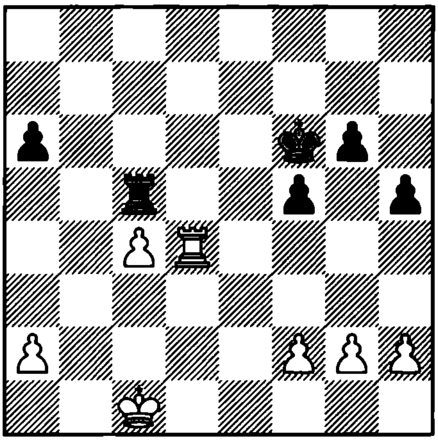

1. ?

2260. Bagirov – Kakageldiev
SU, 1979

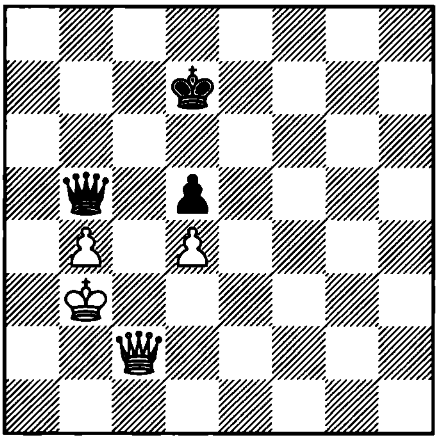

1. ?

2261. Kochiev – Kholmov
SU, 1978

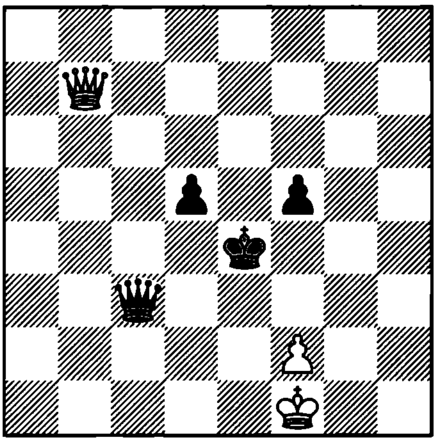

1. ?

2262. Beliavsky – Dolmatov
SU, 1987

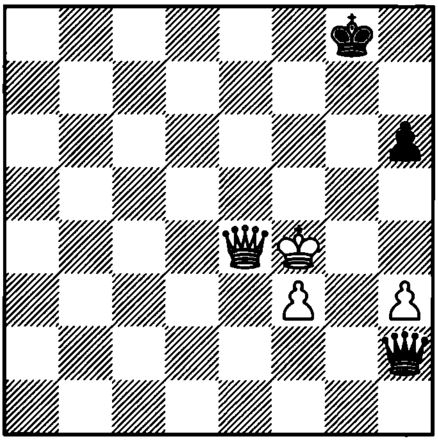

1. ?

2263. Kramnik – J. Polgar
Madrid, 1993

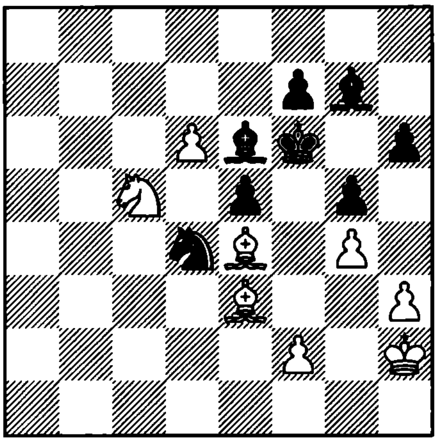

1. ?

2264. Reefschlager – Tompa
Malmo, 1986

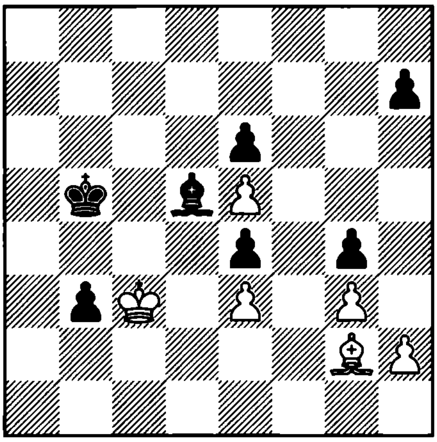

1… ?

2265. A. Kuzmin – Akopian
SU, 1991

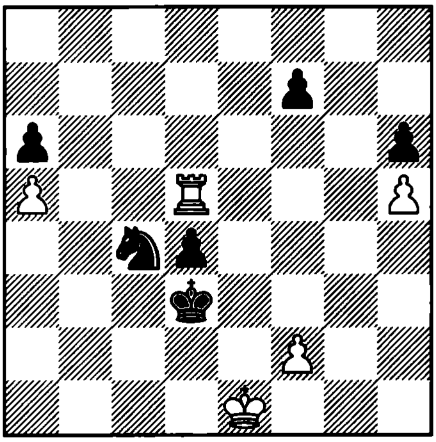

1… ?

2266. Manninen – Ernst
Ostersund, 1992

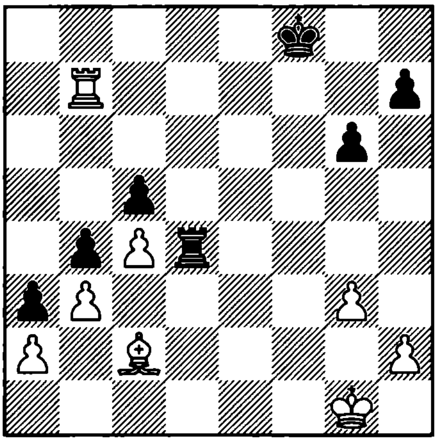

1… ?

2267. Zaichik – Iuldashev
Manila, 1992

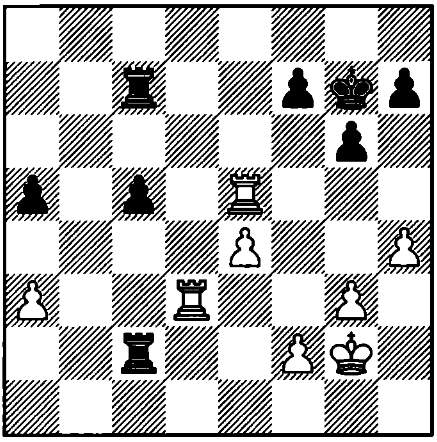

1… ?

2268. Lin Ta – Thorsteins
Thessaloniki, 1988

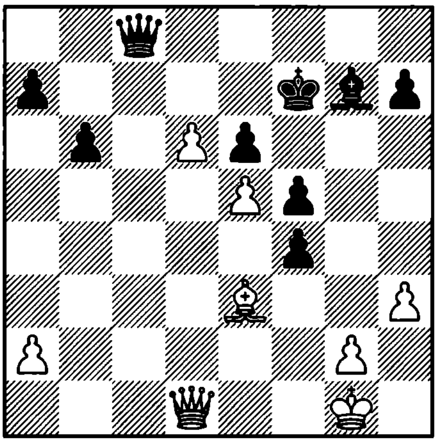

1. ?

2269. Wang Zili – Xie Jun
China, 1989

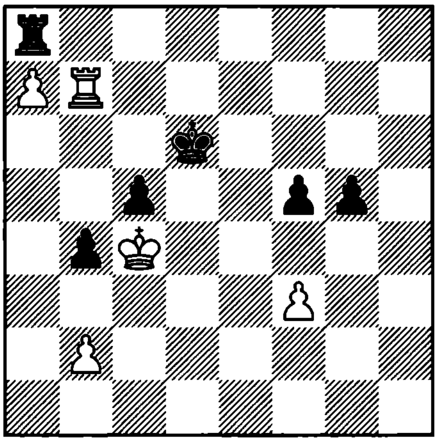

1. ?

2270. Anand – Hertneck
Munich, 1991

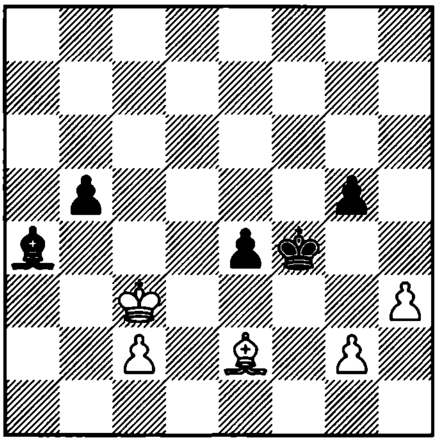

1. ?

2271. Maximenko – Baikov
SU, 1991

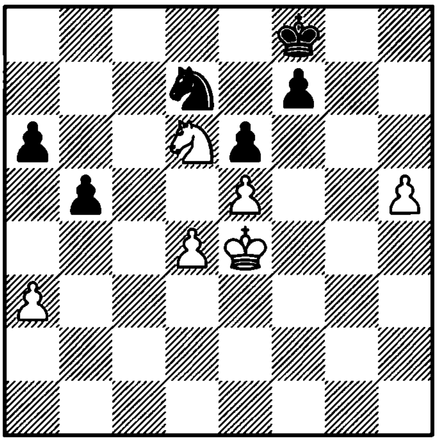

1. ?

2272. Tolnai – Arkhipov
Budapest, 1987

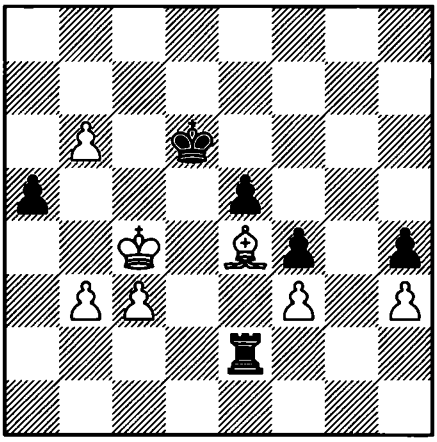

1. ?

2273. Chekhover – Ebralidze
SU, 1950

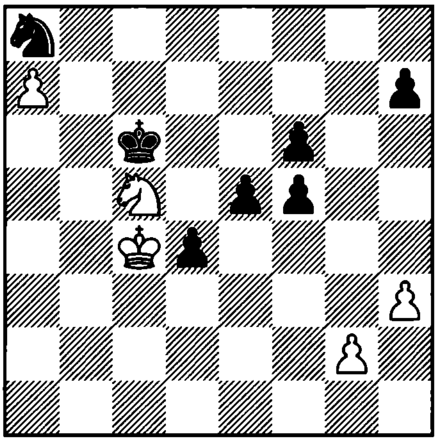

1... ?

2274. Velimirovic – Hlouszek
Kapfenberg, 1970

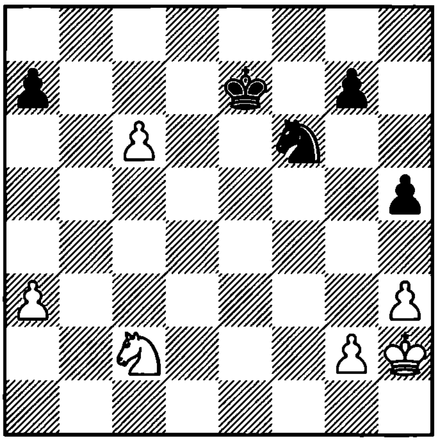

1. ?

2275. Atkins – Capablanca
London, 1922

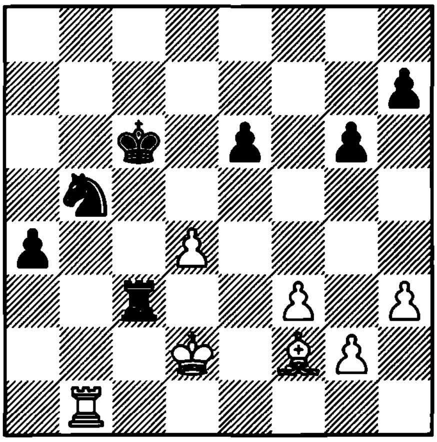

1… ?

2276. Kortchnoi – Spassky
Belgrade, 1977

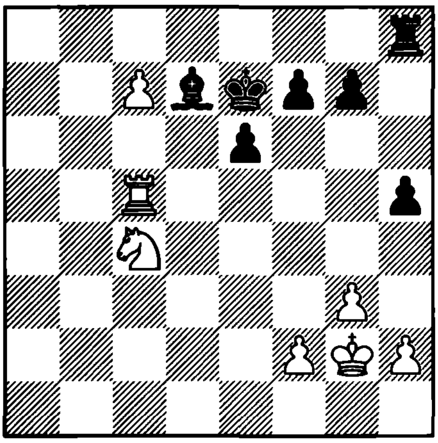

1. ?

2277. Golombek – Smyslov
Budapest, 1952

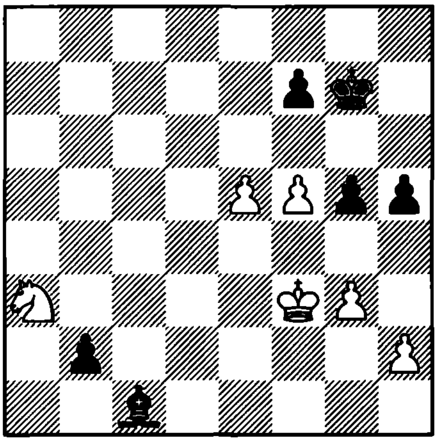

1… ?

2278. Romanishin – Mariotti
Leningrad, 1977

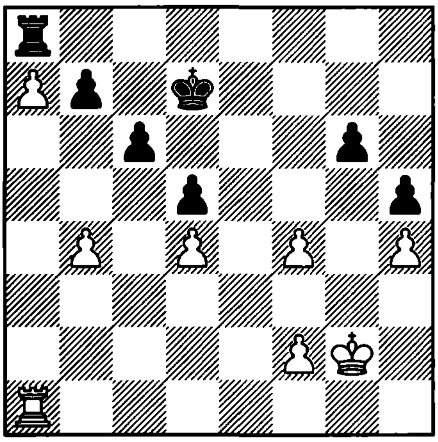

1. ?

2279. Bagirov – Polugaevsky
Moscow, 1960

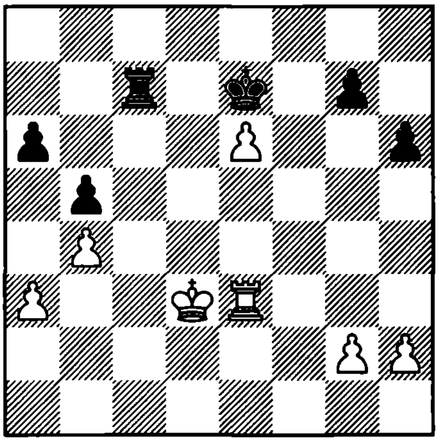

1. ?

2280. Ivkov – L. Portisch
Yugoslavia, 1960

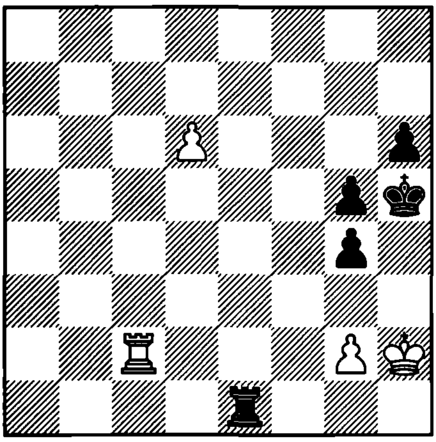

1. ?

2281. Rovner – Kotov
SU, 1956

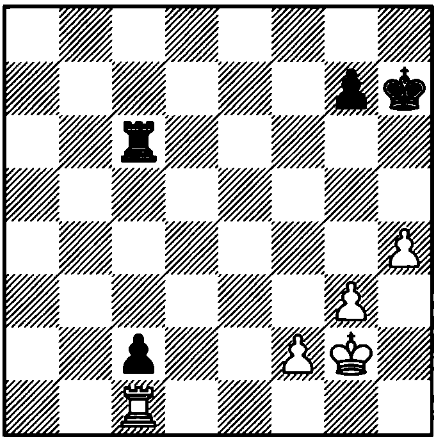

1. ?

2282. Ciocaltea – Bykhovsky
Kislovodsk, 1964

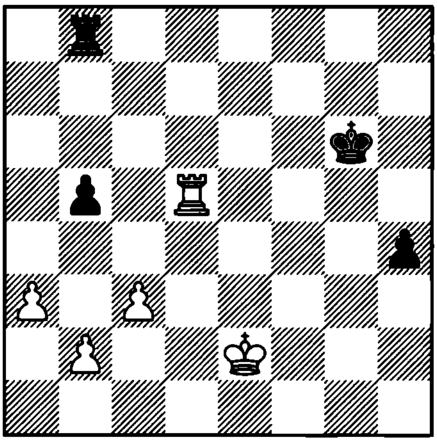

1… ?

2283. Ragozin – Vishnevsky
SU, 1940

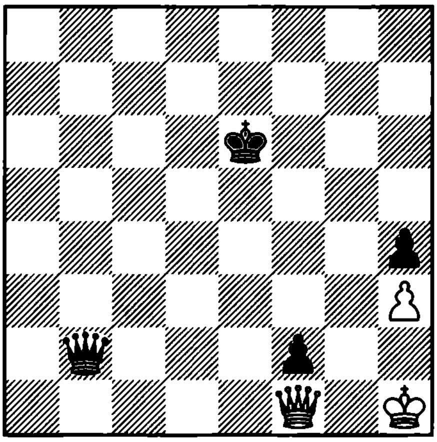

1… ?

2284. Yermolin – Petraev
SU, 1971

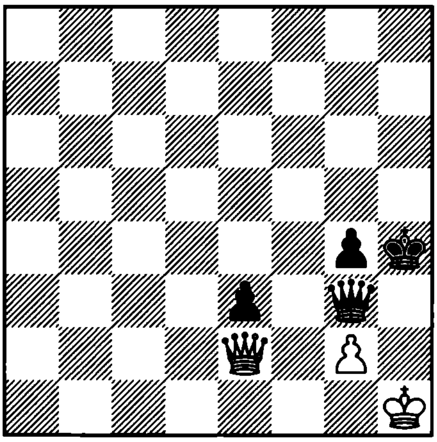

1… ?

2285. W. Schmidt – Pytel
Poland, 1975

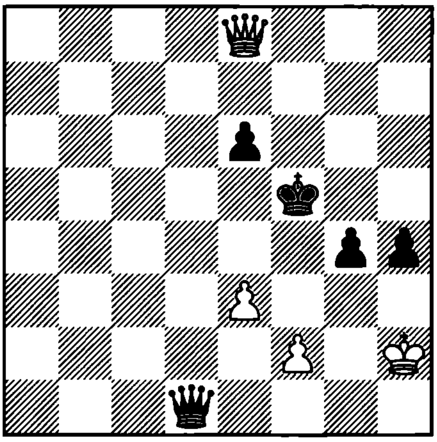

1… ?

2286. Cambi – Goria
Imperia, 1963

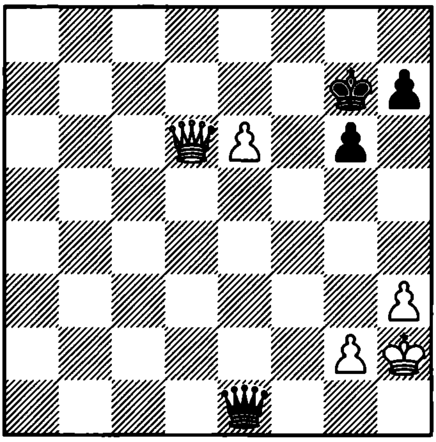

1… ?

2287. An. Hernandez – Ferragut
Cuba, 1998

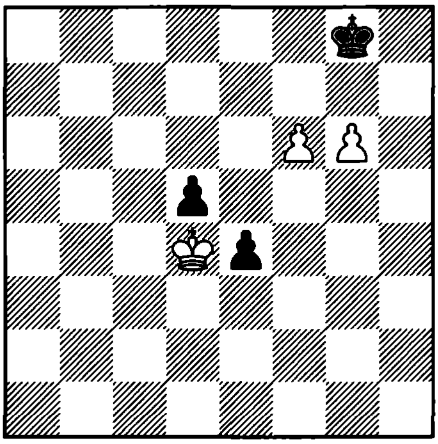

1. ?

2288. Nesis – Simonov
corr. , 1974

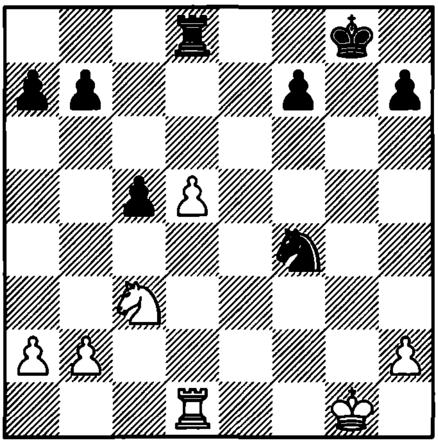

1. ?

2289. Grigoriev
1928

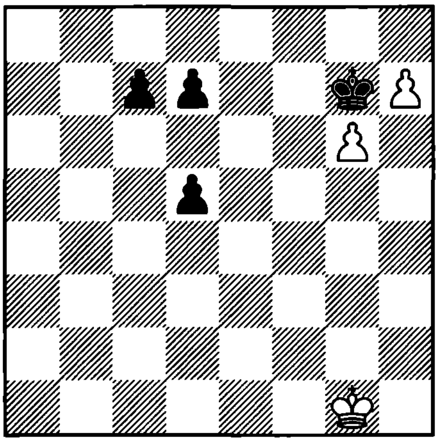

1. ? +–

2290. Horwitz
1851

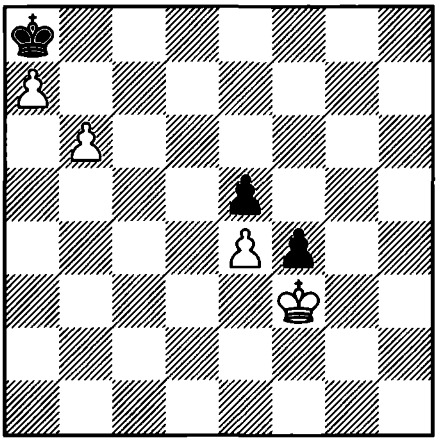

1. ? +–

2291. Grigoriev

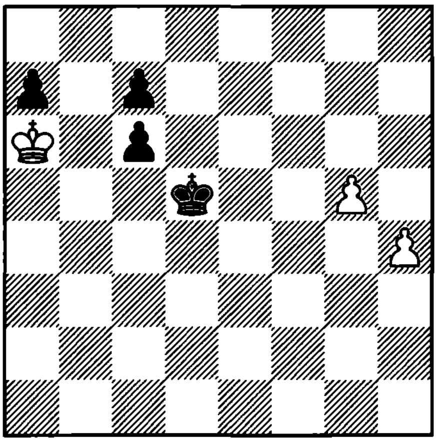

1. ? +–

2292. Rinck
1911

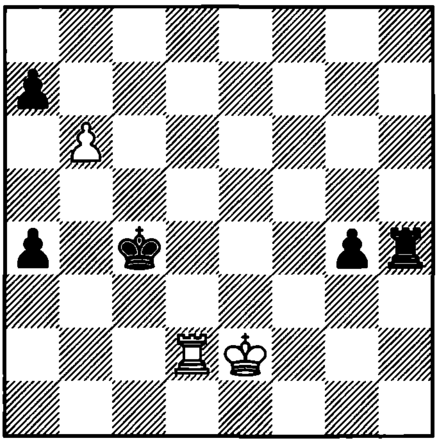

1. ? +–

2293. Lewitt

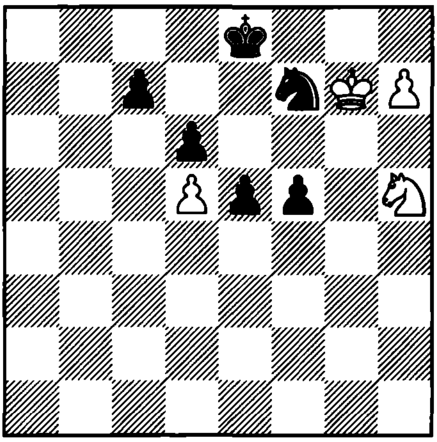

1. ? +–

2294. Botvinnik – Budo
SU, 1931

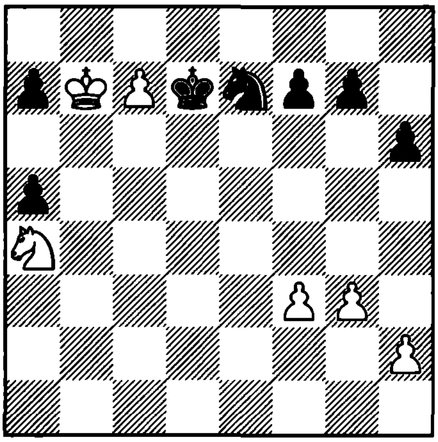

1. ?

2295. Barcza – Simagin
Budapest, 1949

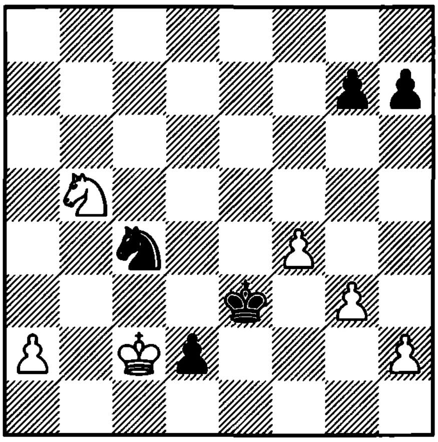

1... ?

2296. Karpov – Kortchnoi
Merano, 1981

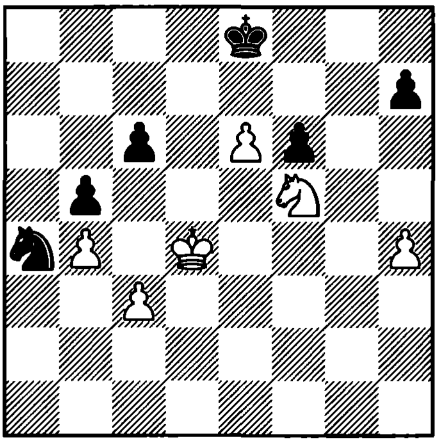

1. ?

2297. Horner – Littlewood
England, 1981

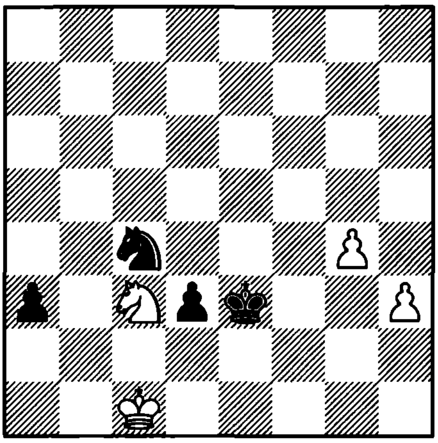

1... ?

2298. Ribli – Timman
Novi Sad, 1990

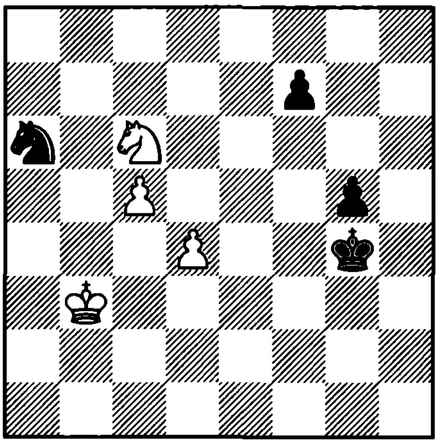

1. ?

2299. Kalinichev – Levin
SU, 1986

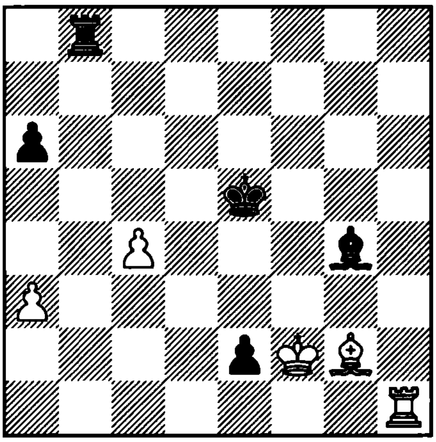

1... ?

2300. Sanson – Estevez
Sagua, 1990

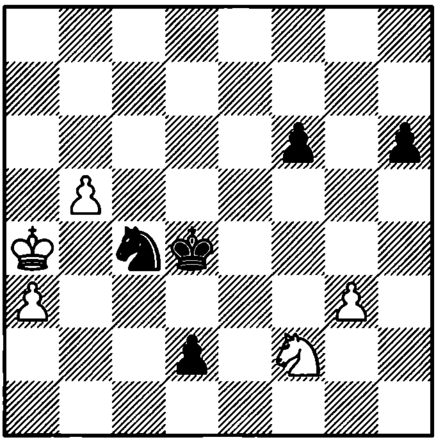

1... ?

2301. Dorfman – Bellon
Logrono, 1991

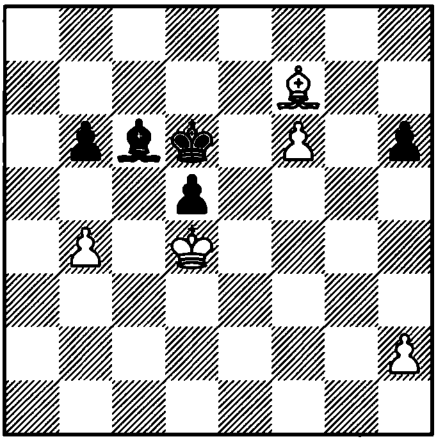

1. ?

2302. Manninen – Serper
Helsinki, 1992

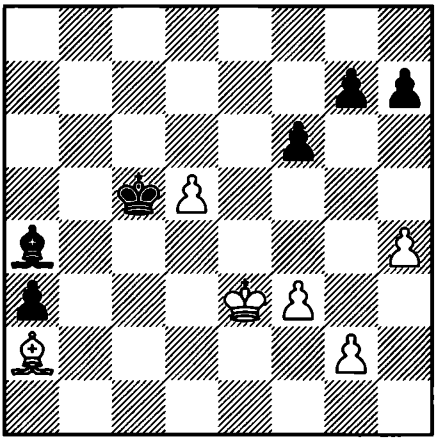

1... ?

2303. Ragozin – G. Giorgadze
Formia, 1994

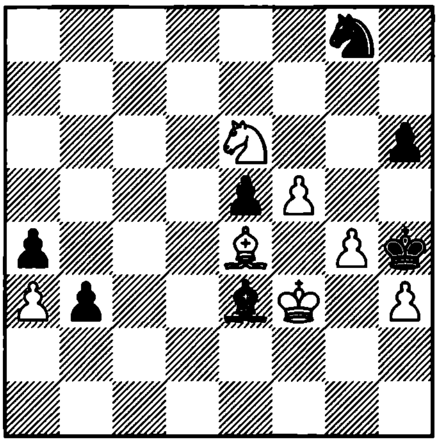

1... ?

2304. Akopian – Gi. Garcia
New York, 1994

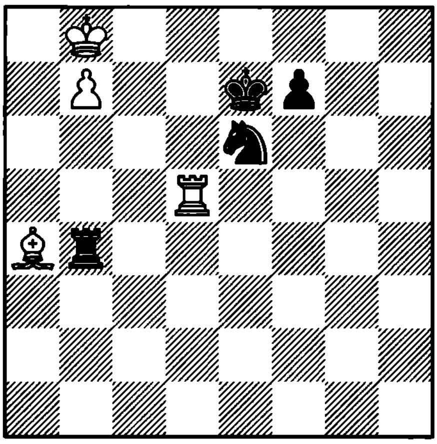

1. ?

2305. Short – Smirin
Debrecen, 1992

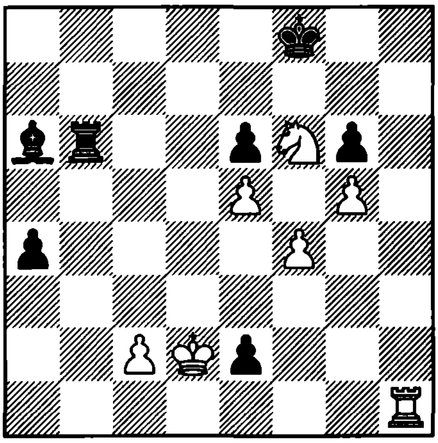

1... ?

2306. Z. Polgar – de la Villa Garcia
Pamplona, 1991

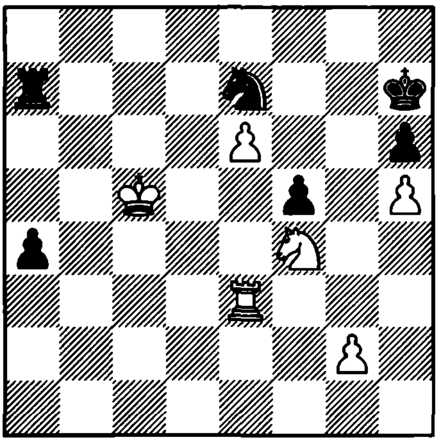

1. ?

2307. Vecsey
1934

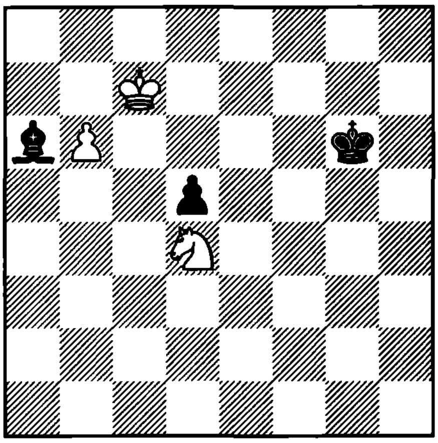

1. ? +–

2308. Keller – Blau
Zurich, 1959

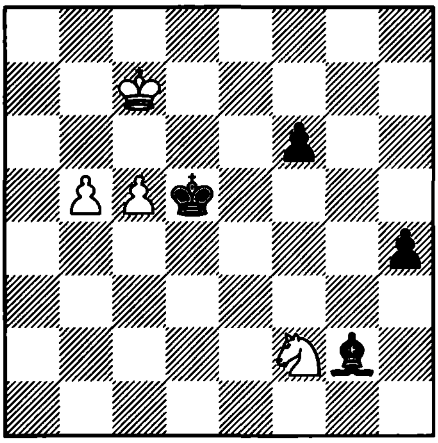

1. ?

2309. Timman – Van der Sterren
Holland, 1983

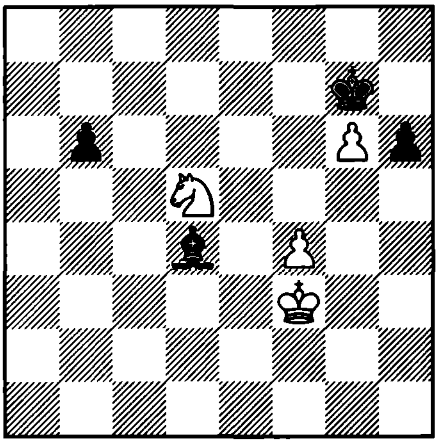

1. ?

2310. Filip – D. Bronstein
Moscow, 1967

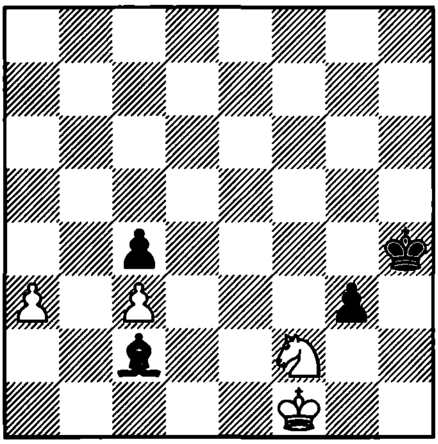

1... ?

2311. Lputian – Smirin
Biel, 1993

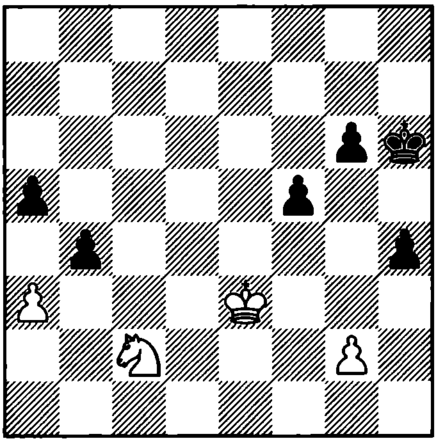

1. ?

2312. Thipsay – W. Watson
Kuala Lumpur, 1995

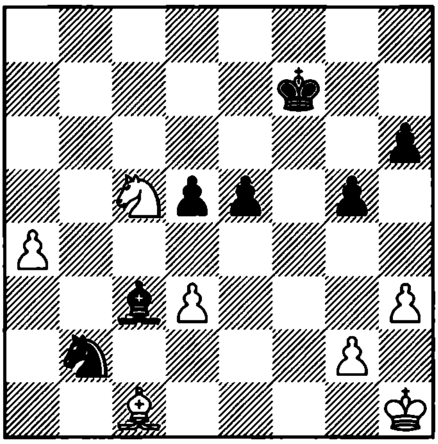

1. ?

2313. Sveshnikov – J. Polgar
Biel, 1993

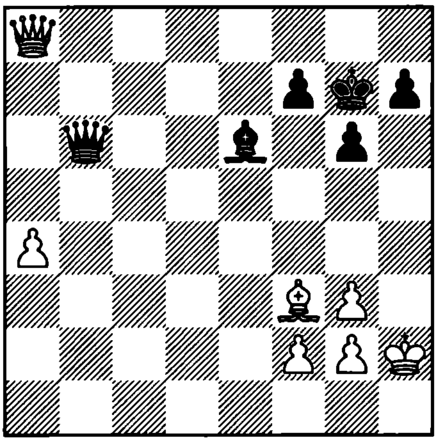

1. ?

2314. Mikenas – Zagoriansky
SU, 1946

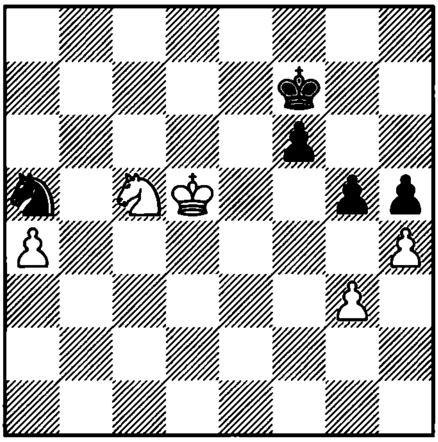

1. ?

2315. Chigorin – Marshall
Karlovy Vary, 1907

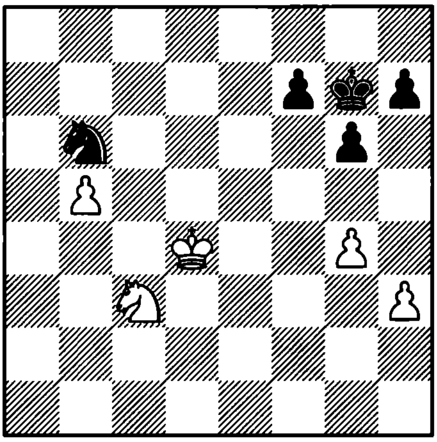

1. ?

2316. Mason – Reggio
Monte Carlo, 1903

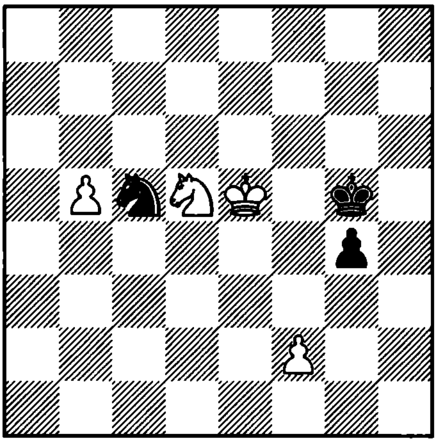

1. ?

2317. Kholmov
1975

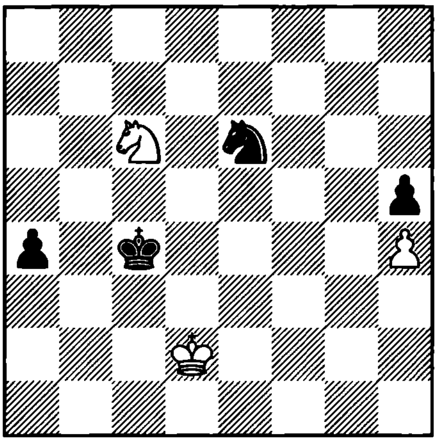

1. ? −+

2318. Tot – Sajtar
Belgrade, 1948

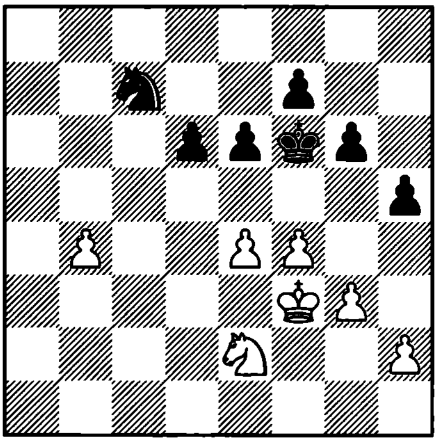

1. ?

2319. Zubarev – Samisch
Moscow, 1925

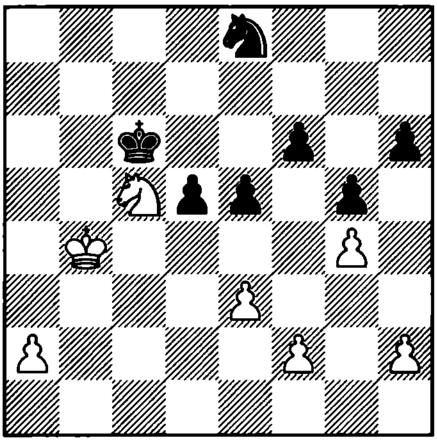

1. ?

2320. W. Schmidt – Kasparov
Dubai, 1986

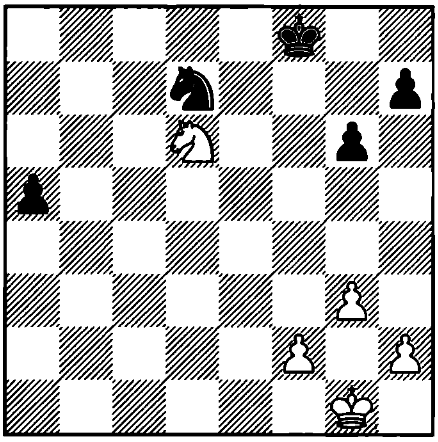

1... ?

2321. D. Bronstein – Chistiakov
Moscow, 1978

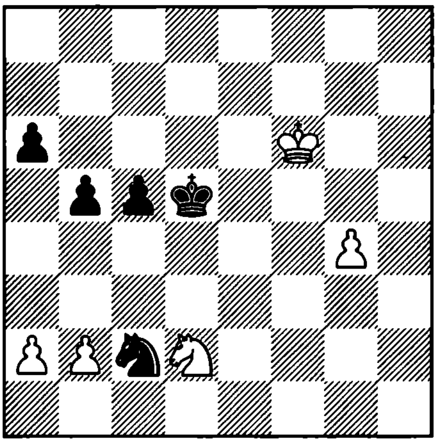

1. ?

2322. Barua – Kortchnoi
London, 1982

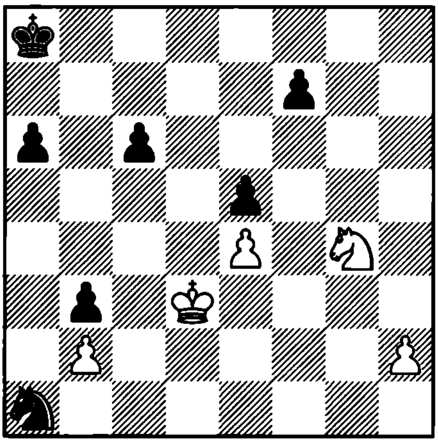

1. ?

2323. Ivkov – Filip
Vrsac, 1971

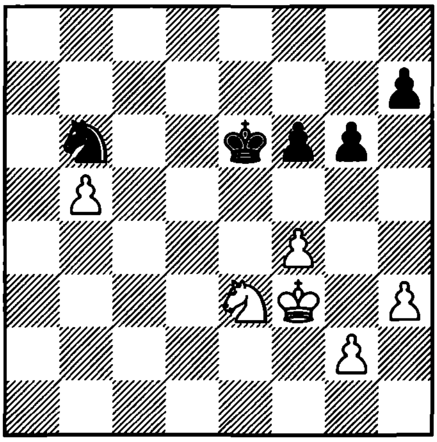

1... ?

2324. Shamkovich – Watken
USA, 1976

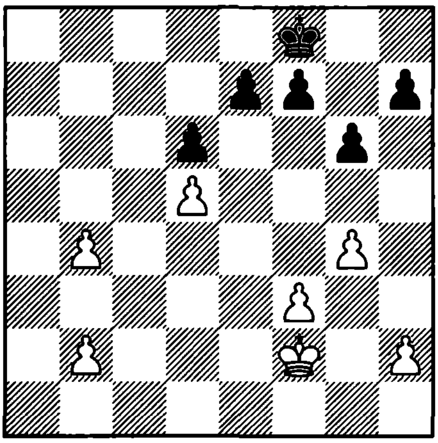

1. ?

2325. Grigoriev
1930

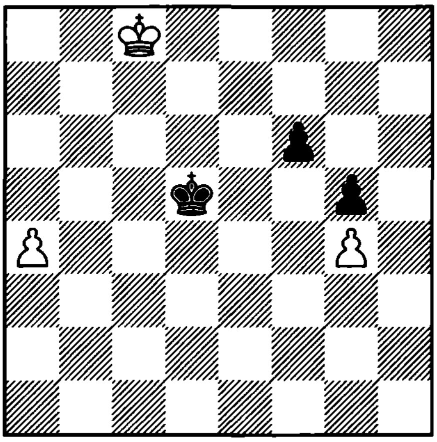

1. ? +–

2326. Andersson – Nogueiras
Reggio Emilia, 1986

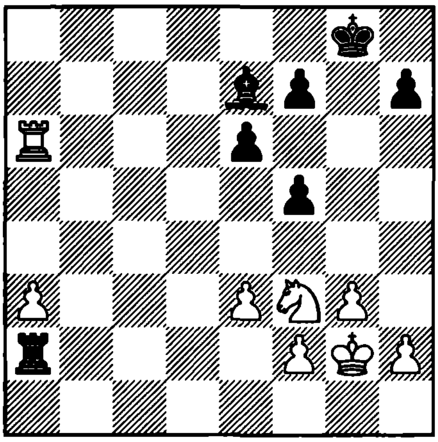

1. ?

2327. Ribli – Ljubojevic
Barcelona, 1989

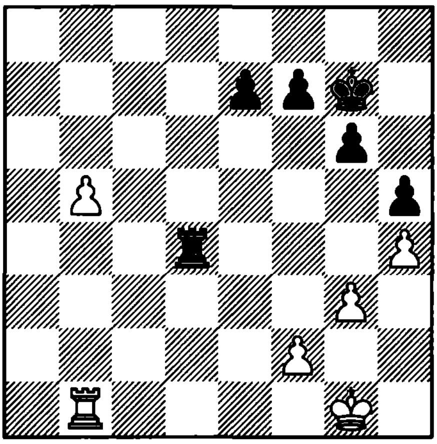

1. ?

2328. Anand – Lautier
Manila, 1990

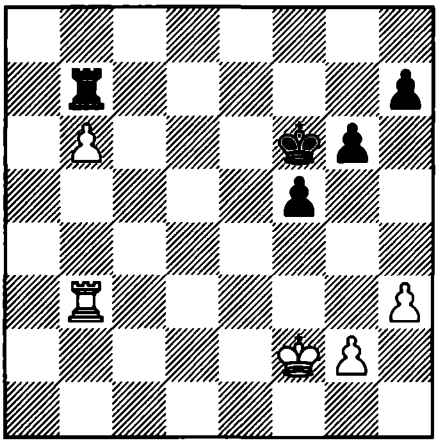

1. ?

2329. Knaak – Damjanovic
Sombor, 1972

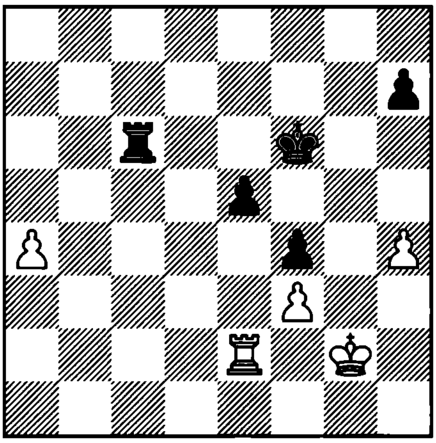

1. ?

2330. T. Georgadze – Lerner
SU, 1979

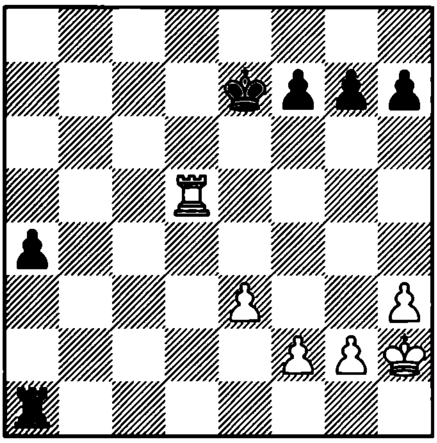

1. ?

2331. Ma. Tseitlin – Vorotnikov
SU, 1973

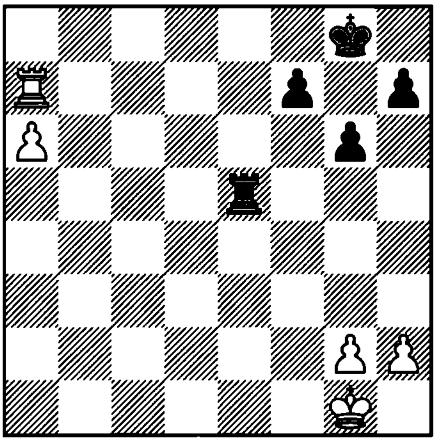

1. ?

2332. Smyslov – Vaganian
Rostov na Donu, 1993

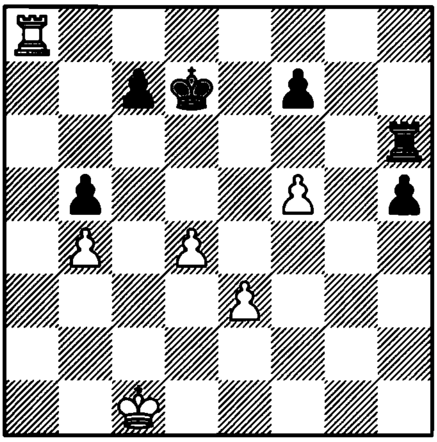

1... ?

2333. Arkhipov – Berelovich
Sochi, 1993

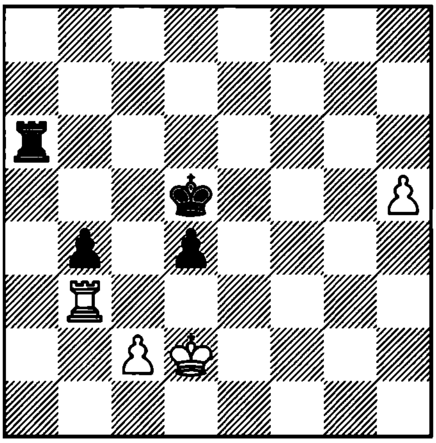

1. ?

2334. Panbukchian – Genov
Bulgaria, 1992

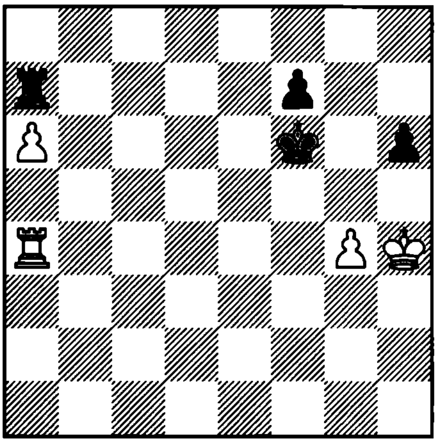

1. ?

2335. Reti
1923

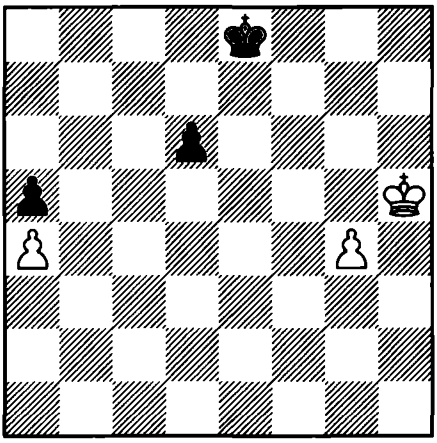

1. ? +−

2336. Bagirov – Vogt
Berlin, 1989

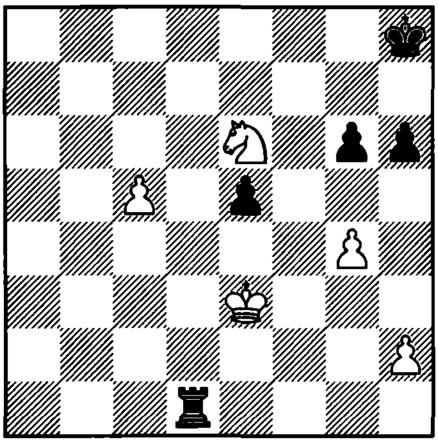

1. ?

2337. Khuzman – Milov
SU, 1989

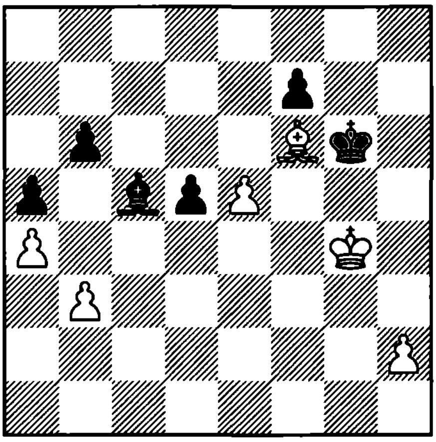

1. ?

2338. Lebedev – Romanovsky
Moscow, 1923

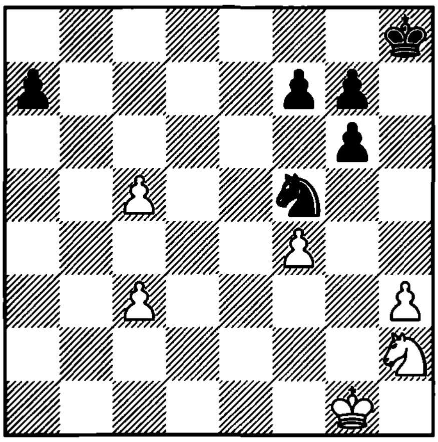

1... ?

2339. Em. Lasker – Nimzovich
Zurich, 1934

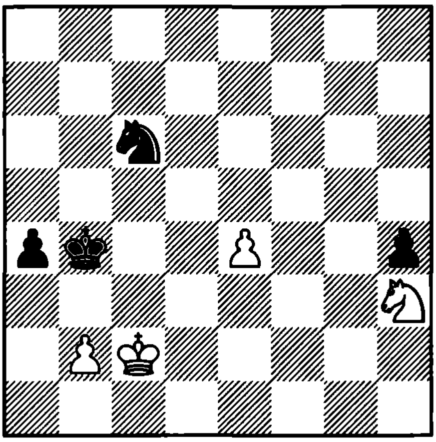

1... ?

2340. Barcza – Sanchez
Munich, 1958

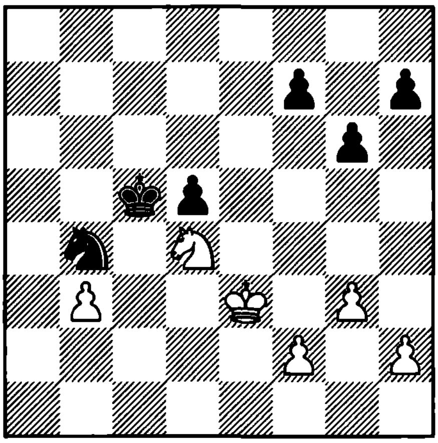

1. ?

2341. Tompa – Ebalard
Metz, 1985

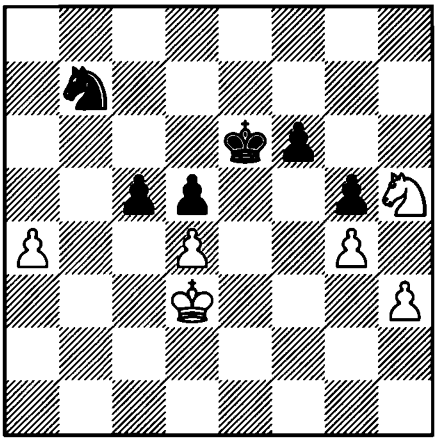

1. ?

2342. Khalifman – Uhlmann
Plovdiv, 1986

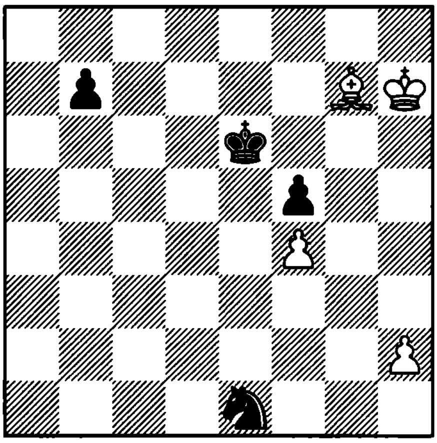

1... ?

2343. Troitzky
1924

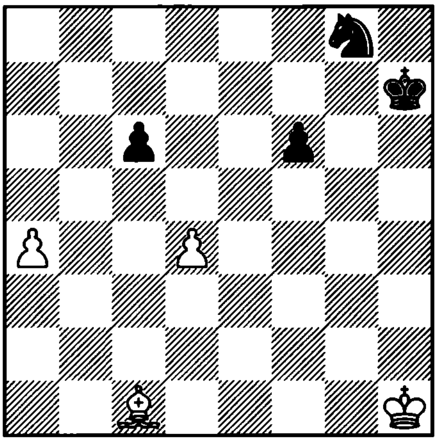

1. ? +–

2344. Grigoriev

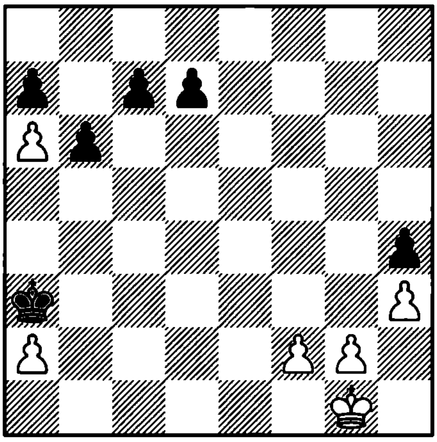

1. ? +–

2345. Vranesic – Smyslov
Amsterdam, 1964

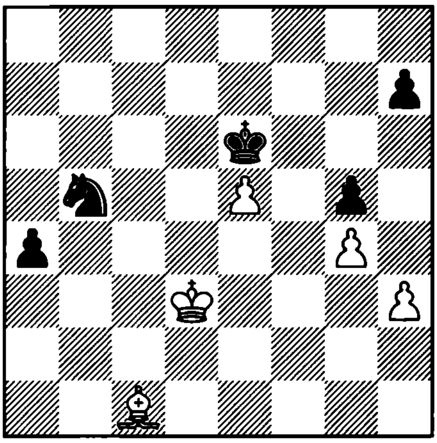

1... ?

2346. Gligoric – Smyslov
Hastings, 1963

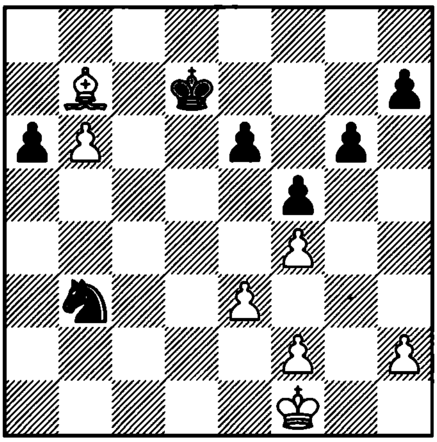

1... ?

2347. Smyslov – Kottnauer
Moscow, 1947

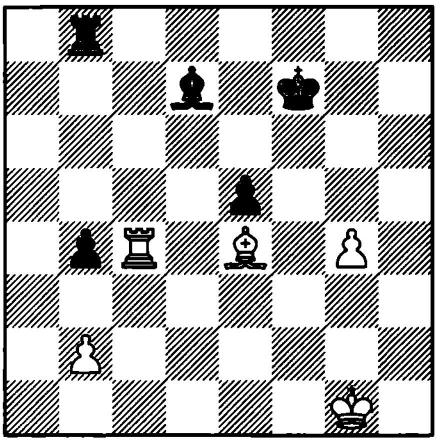

1. ?

2348. Ubilava – Kortchnoi
Leon, 1994

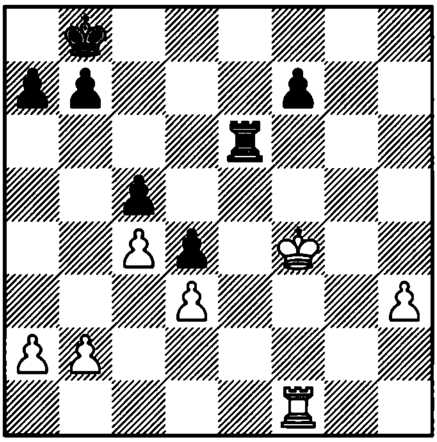

1. ?

2349. Kramnik – Krasenkov
SU, 1991

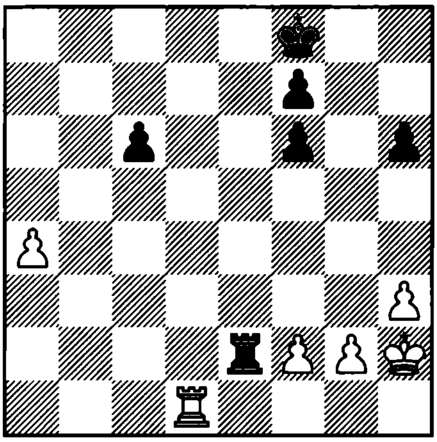

1. ?

2350. Schmittdiel – Mikhalchishin
Bern, 1994

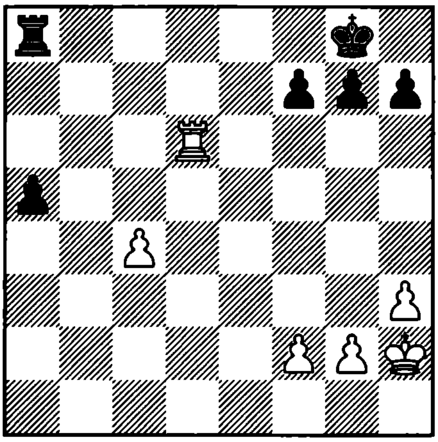

1... ?

2351. Marin – Hamdouchi
Sitges, 1994

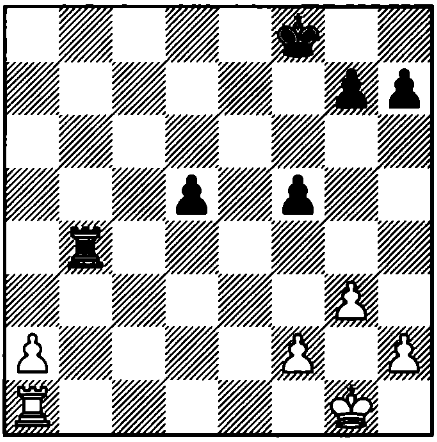

1. ?

2352. Vizmanavin – Samarin
Moscow, 1992

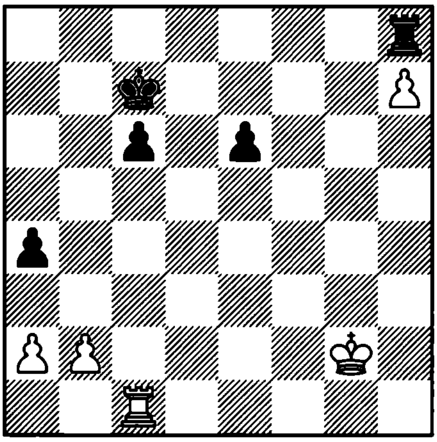

1. ?

2353. I. Zaitsev – Sveshnikov
Yerevan, 1982

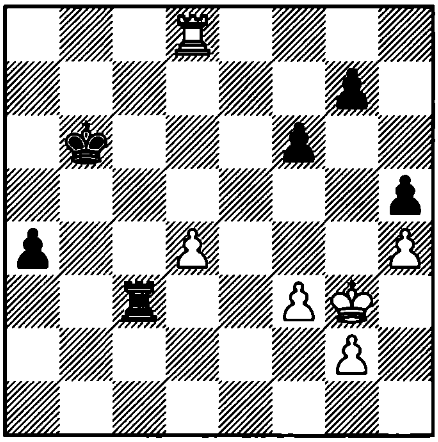

1... ?

2354. Barle – Knaak
Pula, 1975

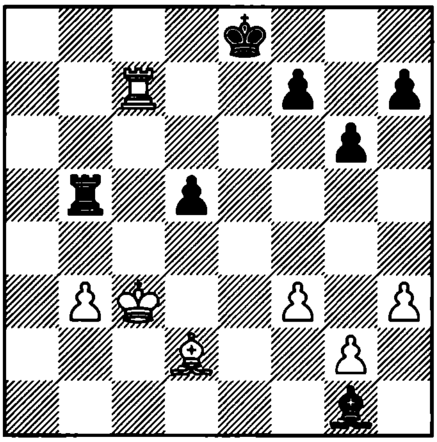

1. ?

2355. Em. Lasker – Rubinstein
St. Petersburg , 1914

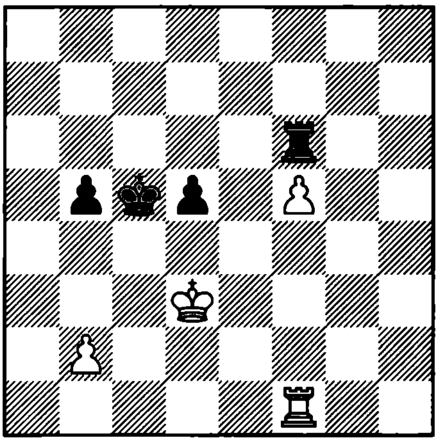

1. ?

2356. Inkiov – Kirov
Bulgaria, 1974

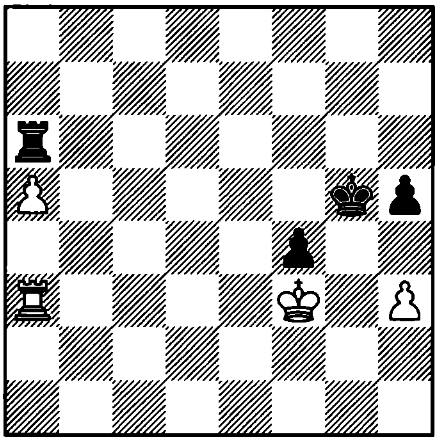

1. ?

2357. Gheorghiu – Hamann
Zurich, 1976

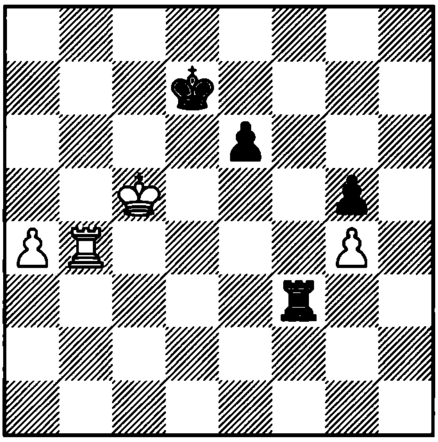

1. ?

2358. Klass – Oliver
Australia, 1958

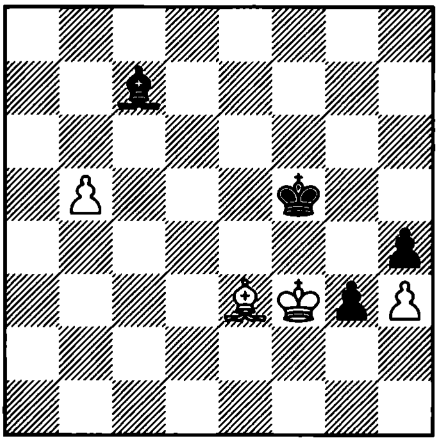

1. ?

2359. Enderlein
1938

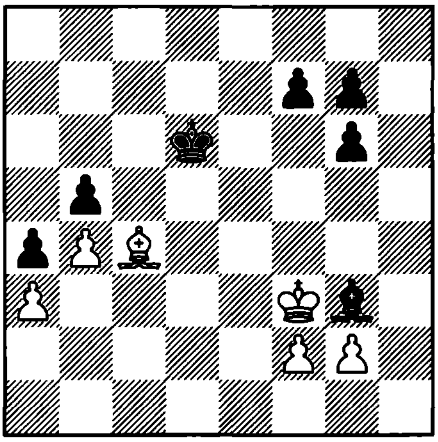

1. ? +−

2360. Alexander – Menchik
Margate, 1935

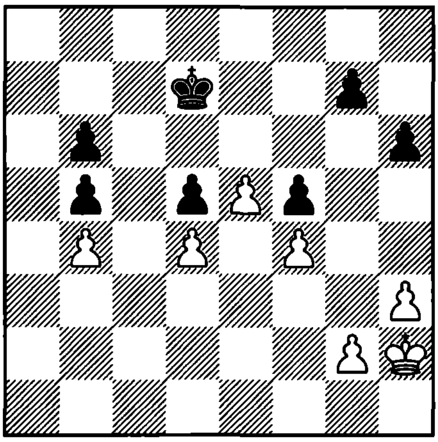

1. ?

2361. Prokes
1946

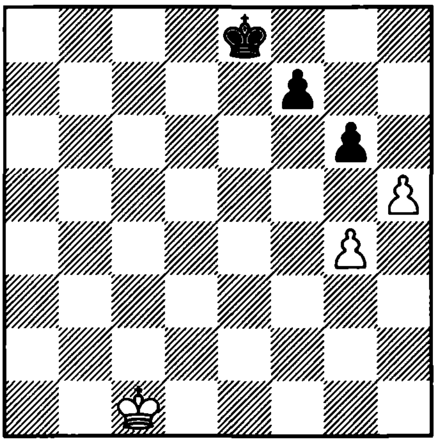

1. ? +−

2362. Horwitz
1879

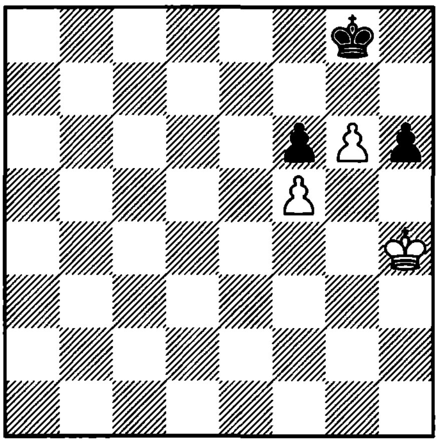

1. ? +−

2363. Grigoriev
1922

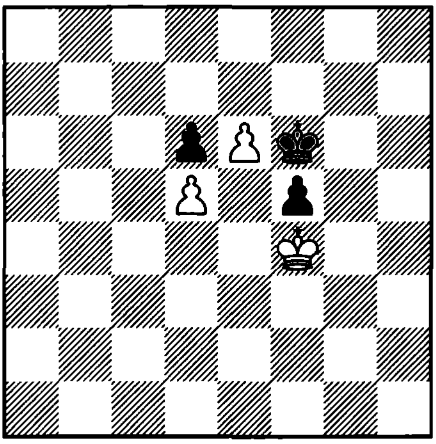

1. ? +−

2364. Maizelis
1954

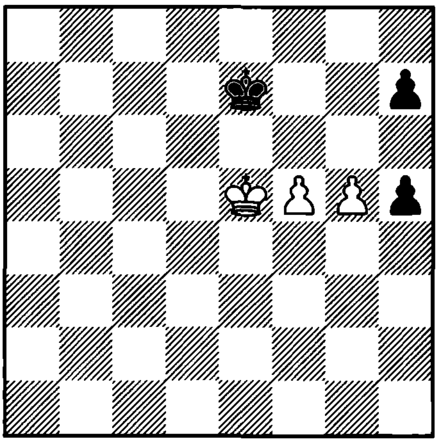

1. ? +−

2365. Aloni
1960

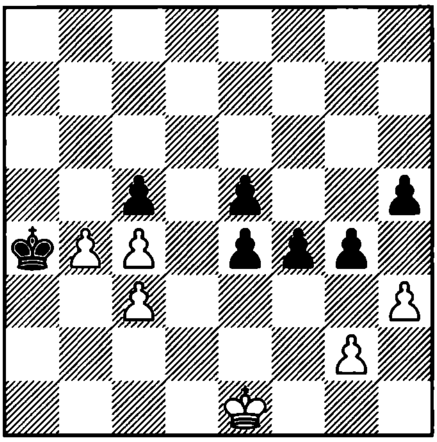

1. ? =

2366. Pillsbury – Gunsberg
Hastings, 1895

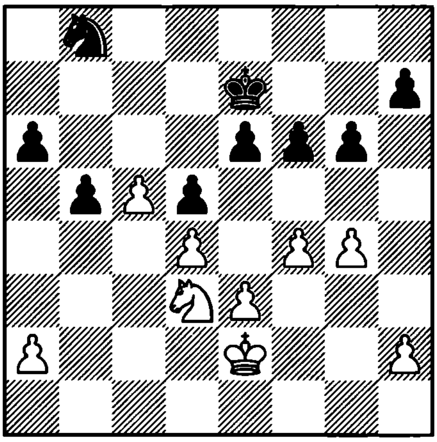

1. ?

2367. Lputian – Timoshenko
Lyon, 1994

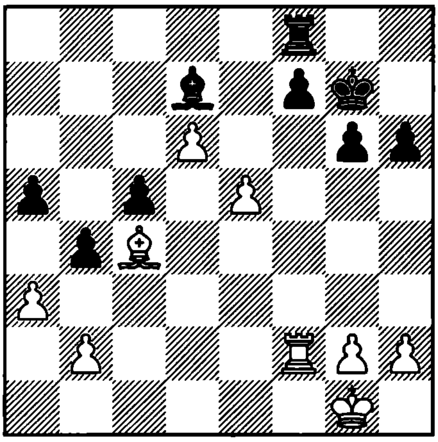

1. ?

2368. Kiselev – Moroz
Gdansk, 1992

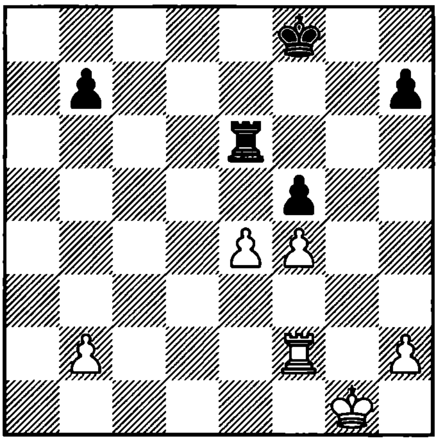

1. ?

2369. Beliavsky – Khalifman
Linares, 1995

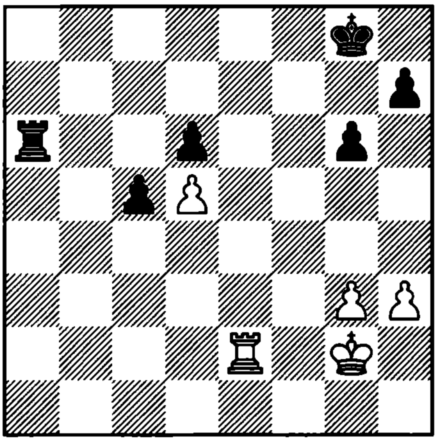

1… ?

2370. Vogt – Borriss
GDR, 1988

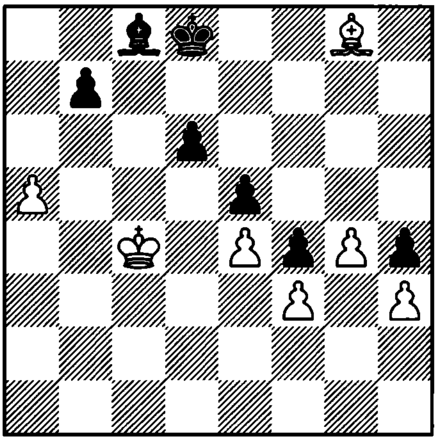

1. ?

2371. Flohr – Zagorovsky
SU, 1952

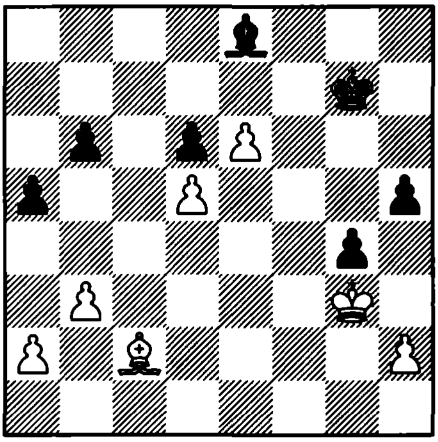

1. ?

2372. Averbakh
1955

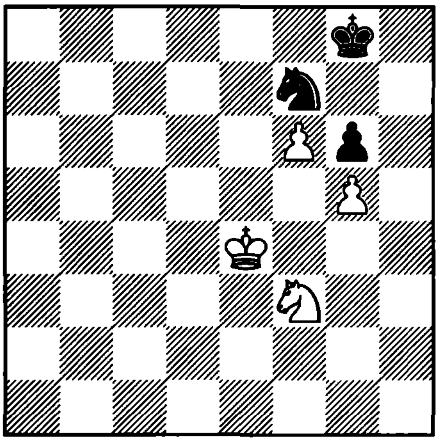

1. ? +−

2373. Averbakh
1955

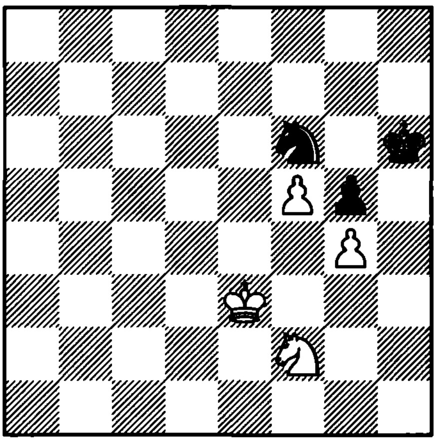

1. ? +−

2374. Averbakh
1955

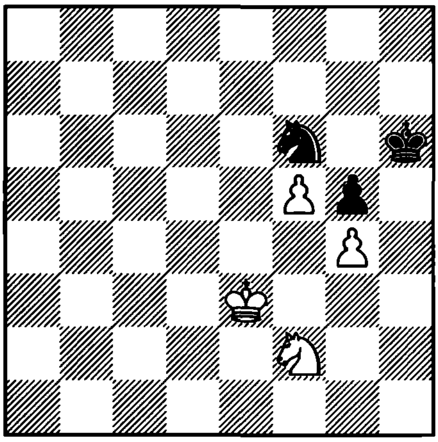

1... ? =

2375. Kopaev
1958

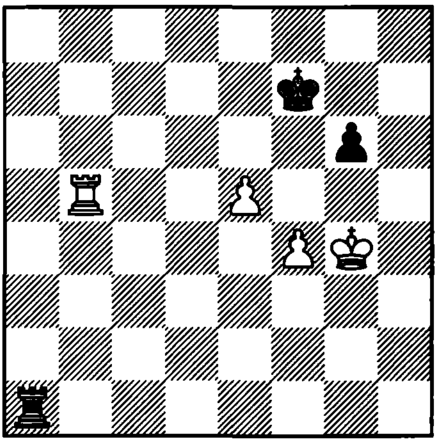

1. ? +−

2376. Theoretical position

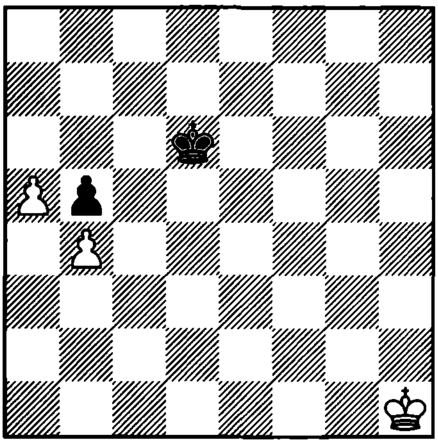

1. ? +−

2377. Spassky – Yanofsky
Winnipeg, 1967

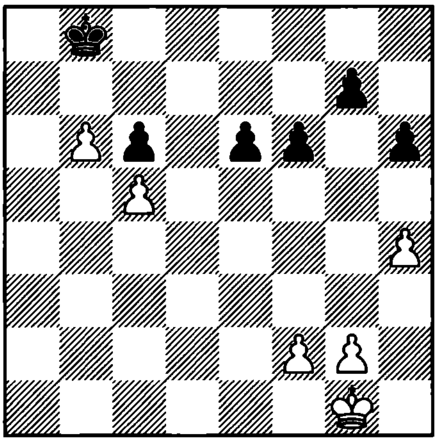

1. ?

2378. Averbakh
1983

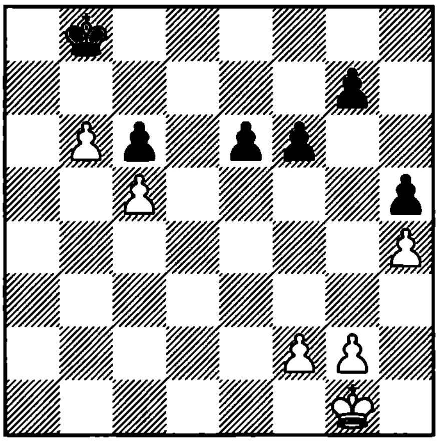

1. ? +–

2379. Bottlik
1952

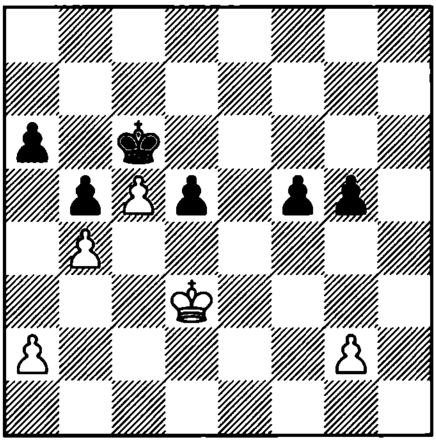

1. ? +–

2380. Fine
1941

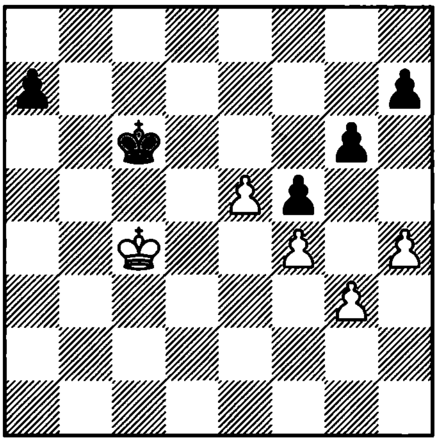

1. ? +–

2381. Averbakh
1983

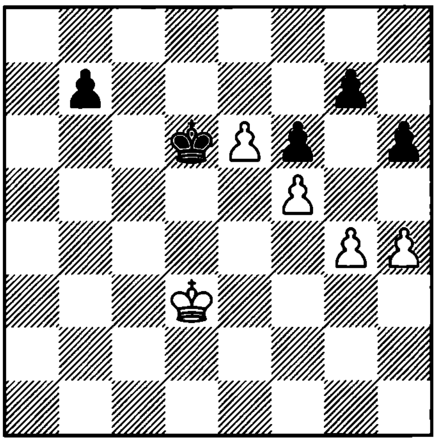

1. ? +–

2382. Averbakh
1983

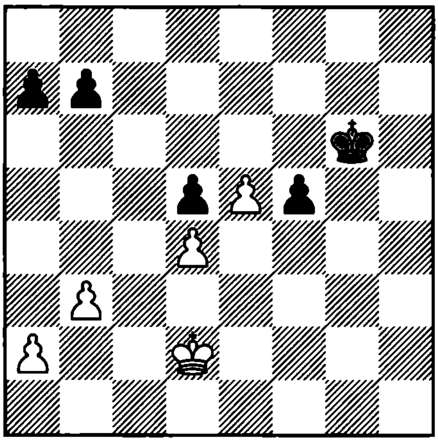

1. ? +–

2383. Havasi
1924

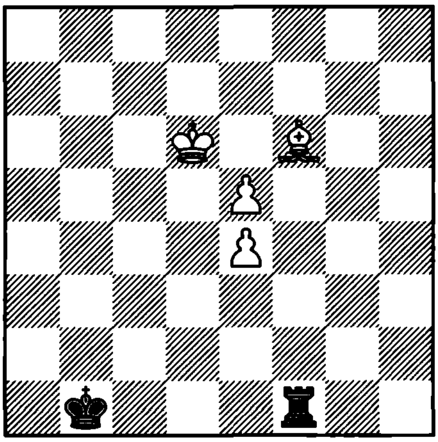

1. ? +−

2384. Adams – Akopian
Chalkidiki, 1992

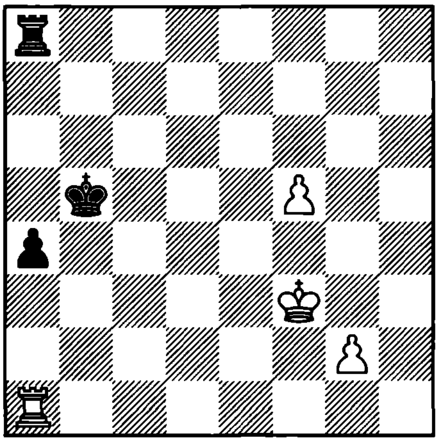

1... ?

2385. Shirov – Gelfand
Biel, 1993

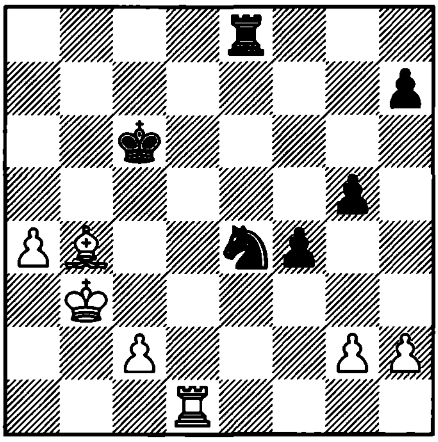

1. ?

2386. Mokry – Robatsch
Austria, 1992

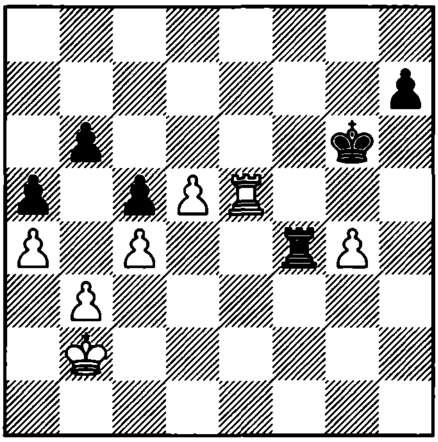

1. ?

2387. Lobron – Barua
Biel, 1993

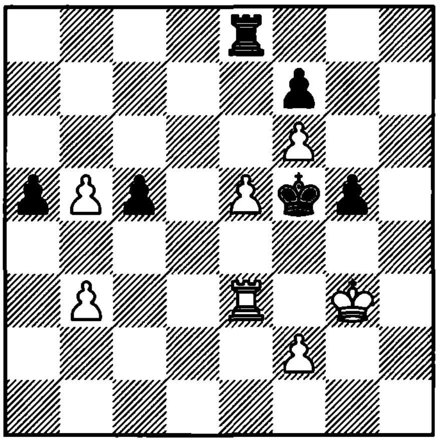

1. ?

2388. Van der Wiel – Bologan
Tilburg, 1992

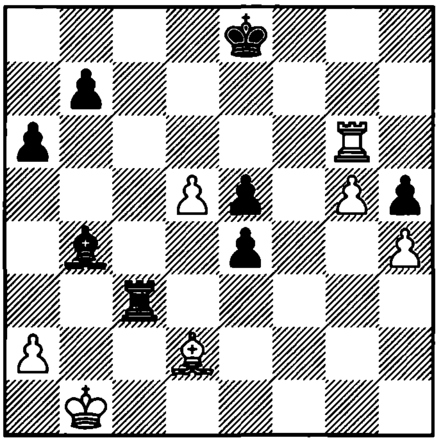

1... ?

2389. J. Polgar – Piket
Aruba, 1995

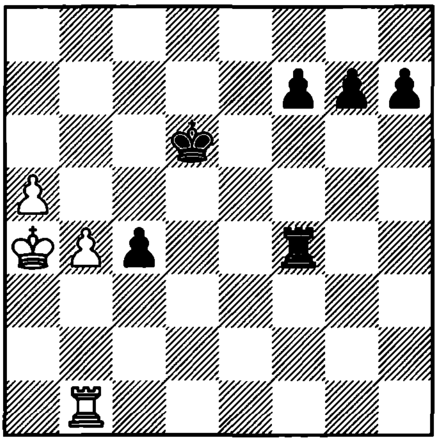

1... ?

2390. Kaidanov – Yermolinsky
Asheville, 1992

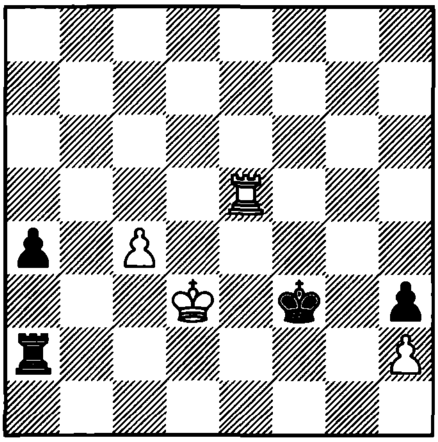

1. ?

2391. Beliavsky – Illescas
Linares, 1995

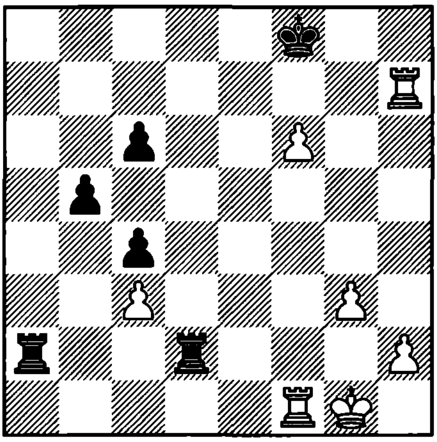

1. ?

2392. Anand – Kasparov
New York, 1995

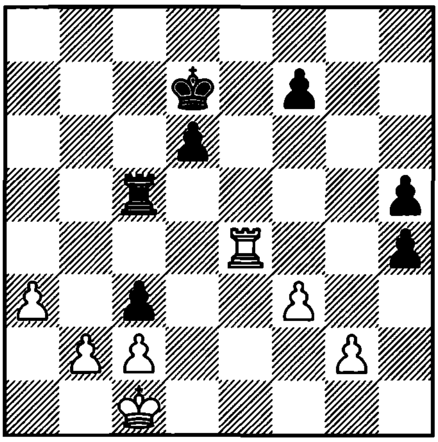

1. ?

2393. P. Cramling – Hjartarson
Reykjavik, 1995

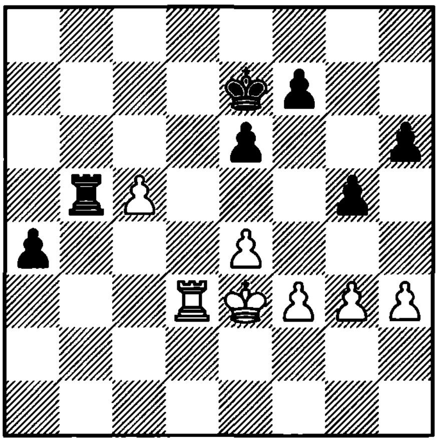

1. ?

2394. Belov – Novik
Rostov, 1993

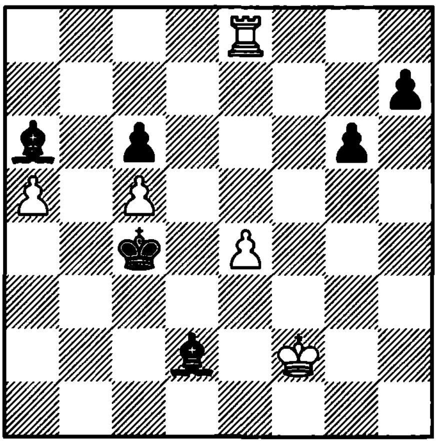

1. ?

2395. Yudasin – Salov
Tilburg, 1993

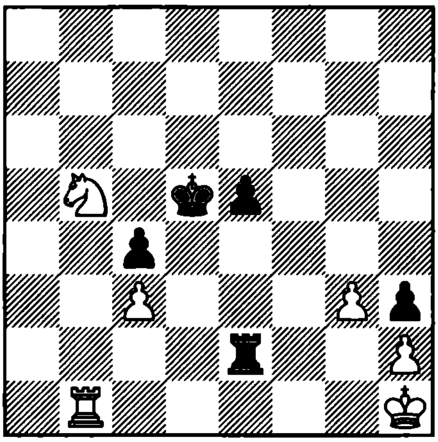

1. ?

2396. Mikhalevsky – Yudasin
Beer Sheva, 1992

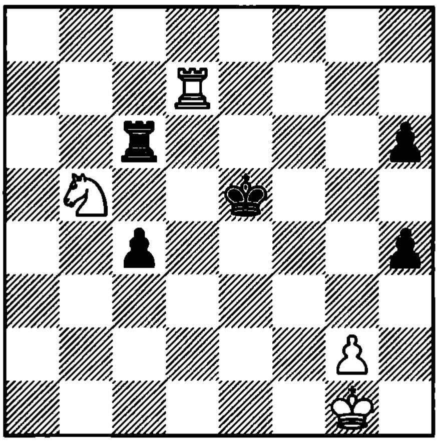

1… ?

2397. Tompa – P. Nikolic
Yugoslavia, 1991

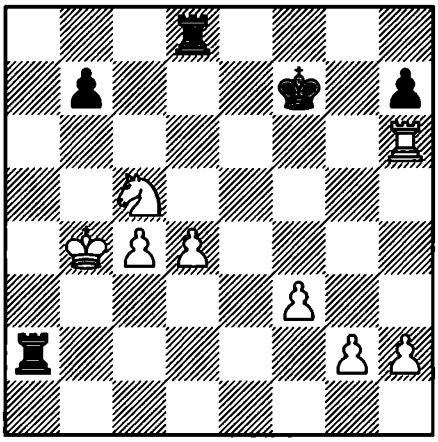

1. ?

2398. Malev – Malinin
corr. , 1990

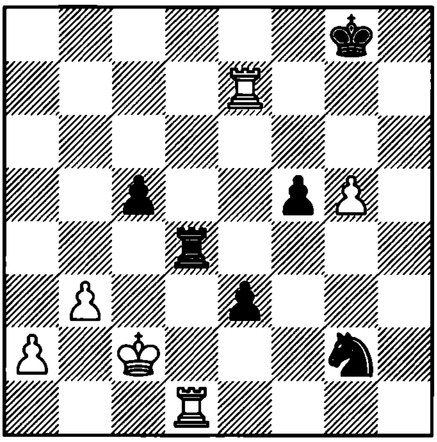

1… ?

2399. Epishin – Ivanchuk
Tilburg, 1992

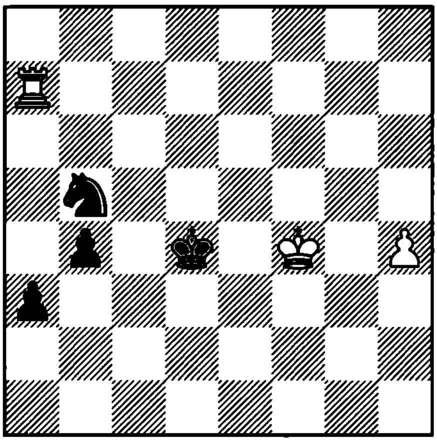

1. ?

2400. Lobron – Illescas
Groningen, 1993

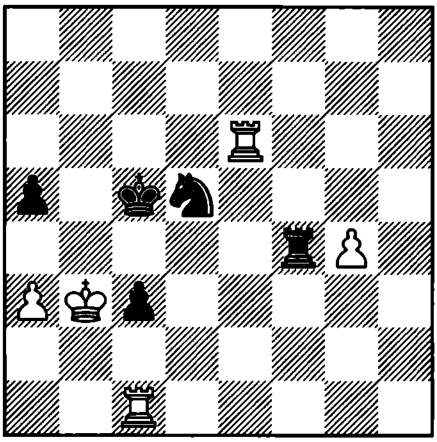

1. ?

2401. Anand – P. Blatny
Baguio City, 1987

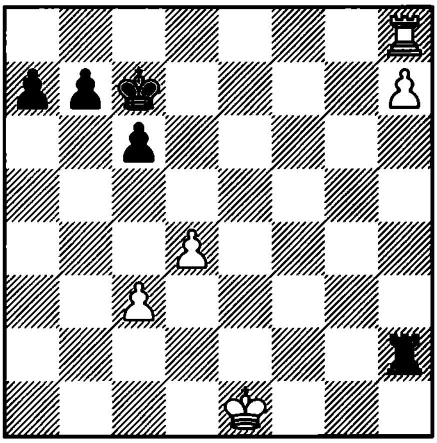

1... ?

2402. Zhelezny – Maliutin
SU, 1990

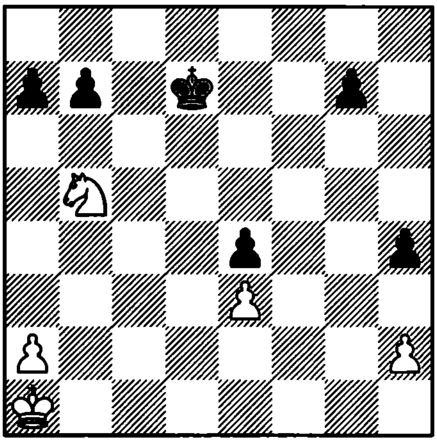

1... ?

2403. Gipslis – Urban
Berlin, 1991

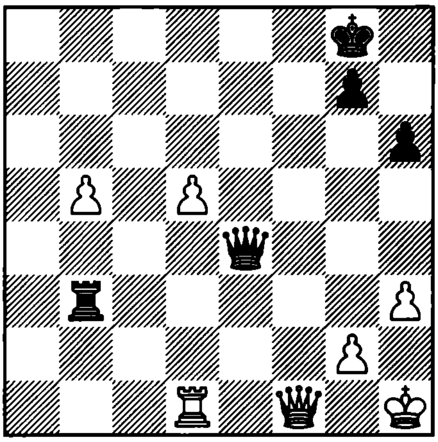

1. ?

2404. Chatalbashev – Mirkovic
Belgrade, 1992

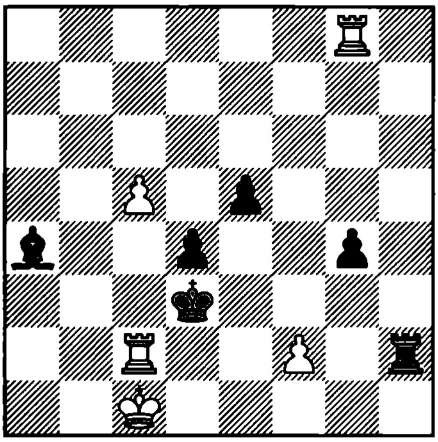

1. ?

2405. Akopian – Shirov
SU, 1987

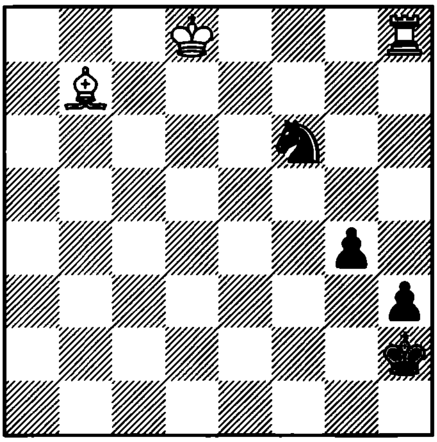

1... ?

2406. Krasenkov – Socko
Poland, 1997

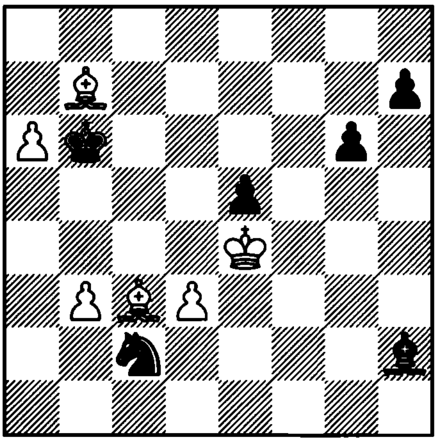

1... ?

2407. Grigoriev
1922

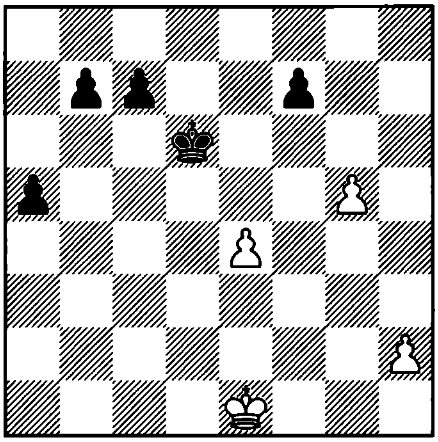

1. ? =

2408. Rinck
1912

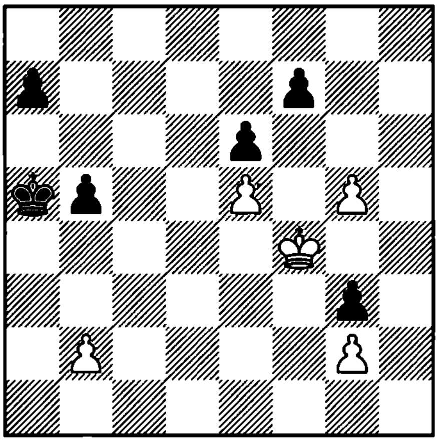

1. ? +−

2409. Grigoriev
1922

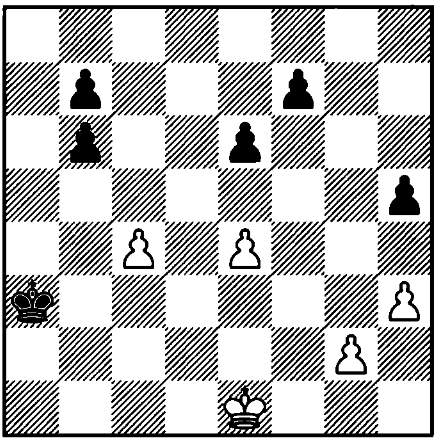

1. ? +−

2410. Grigoriev

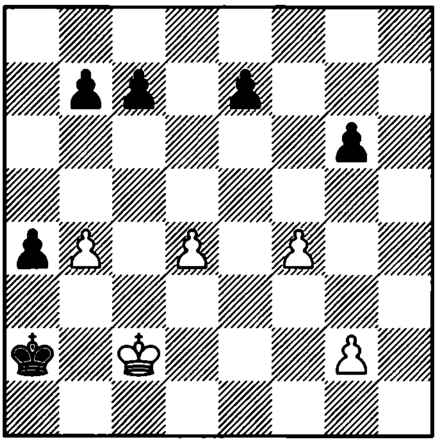

1. ? +−

2411. Shablinsky
1981

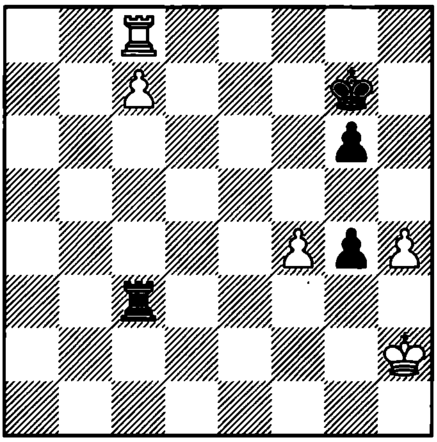

1. ? +−

2412. Marwitz
1959

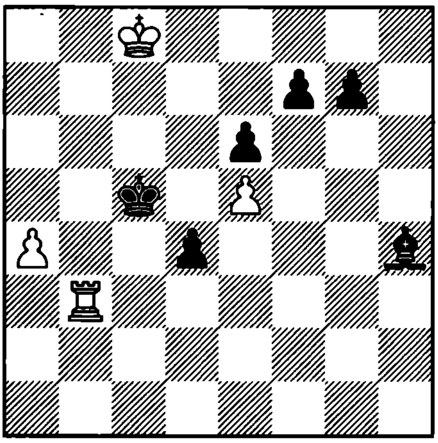

1. ? +−

2413. Ljubojevic – Karpov
Linares, 1981

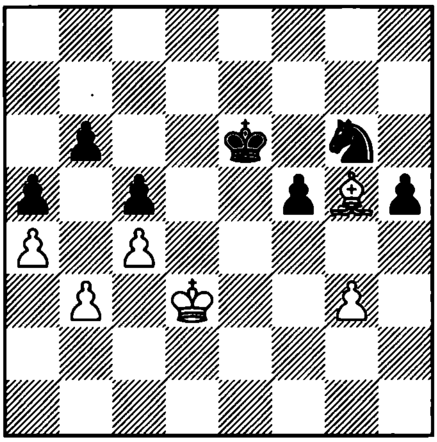

1... ?

2414. Christiansen – Suttles
Surakarta, 1983

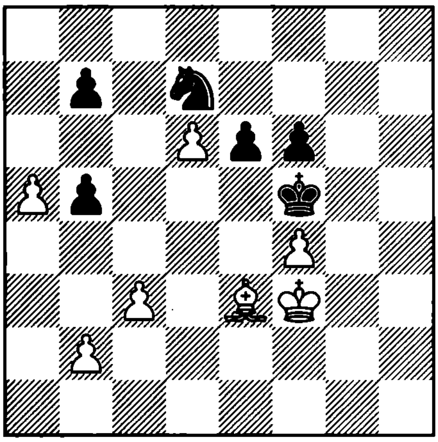

1. ?

2415. Poluliakhov – Kengis
SU, 1990

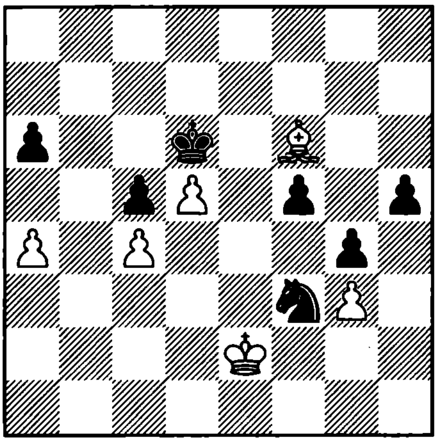

1... ?

2416. Alexandrova – Bereziuk
Minsk, 1996

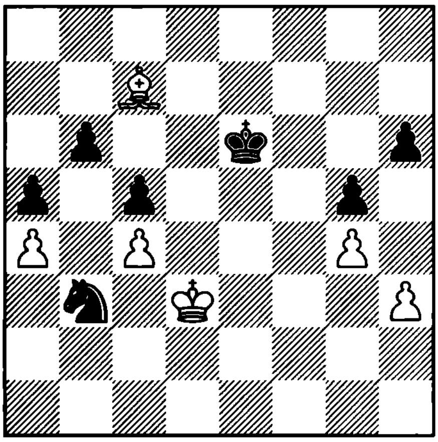

1... ?

2417. Dvoirys – Glek
SU, 1986

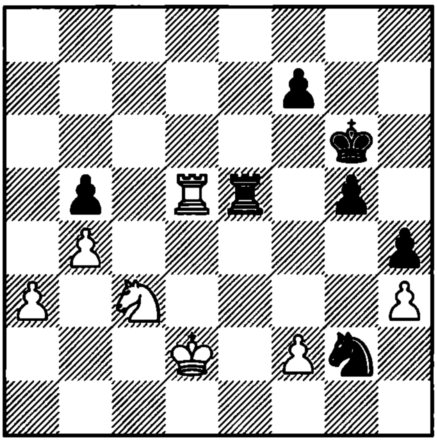

1... ?

2418. Skembris – Kotronias
Pucarevo, 1987

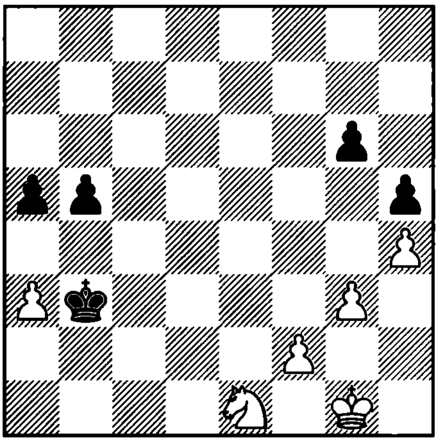

1. ?

2419. A. Kuzmin – Baikov
SU, 1988

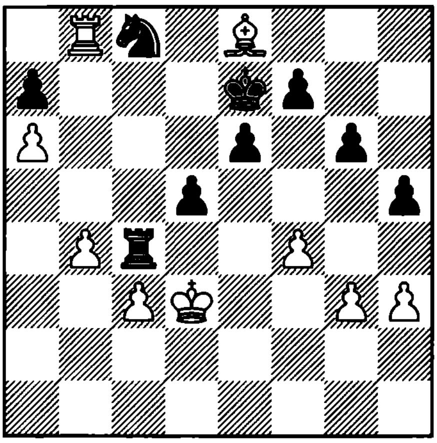

1. ?

2420. Glek – Ph. Schlosser
Budapest, 1989

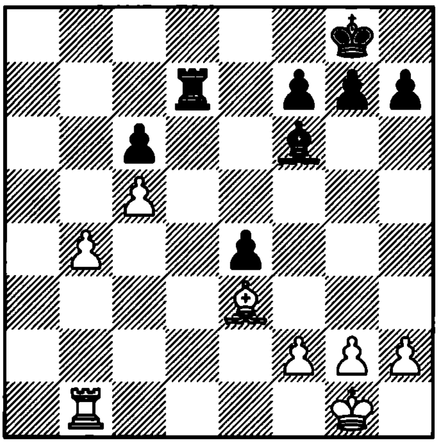

1. ?

2421. I. Almasi – Magerramov
Nimes, 1992

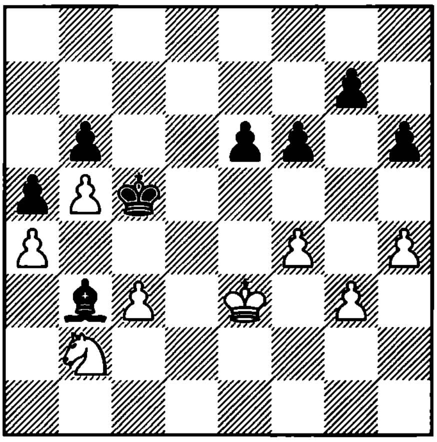

1... ?

2422. G. Timoshenko – Pytel
Avoine, 1993

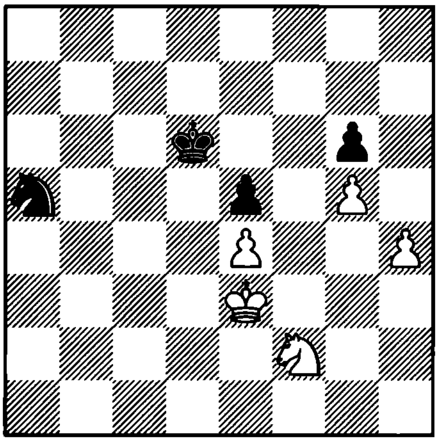

1. ?

2423. Gladishev – Videki
Budapest, 1994

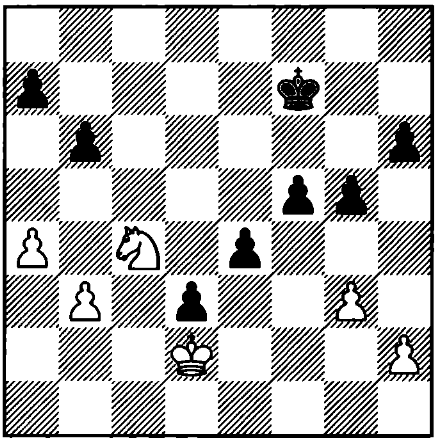

1. ?

2424. Short – Timman
El Escorial, 1993

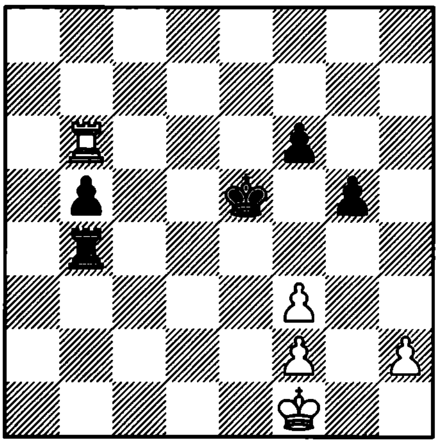

1. ?

2425. Arkhangelsky – Suetin
Biel, 1994

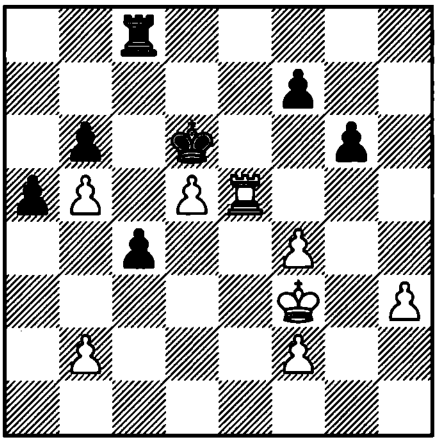

1... ?

2426. Kasparov – Speelman
Linares, 1991

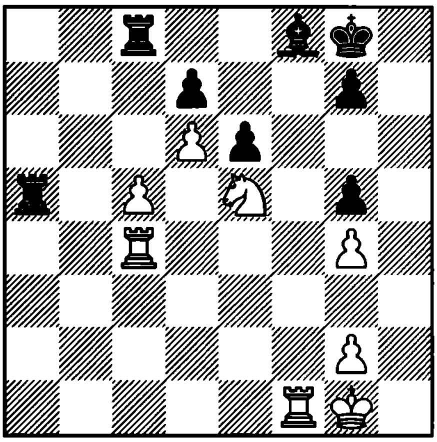

1. ?

2427. Kveinys – Djurhuus
Oslo, 1992

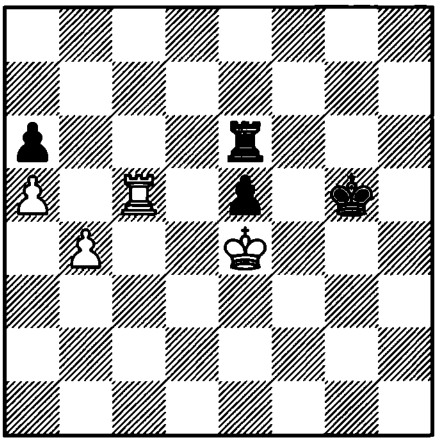

1. ?

2428. Bischoff – Lobron
Hamburg, 1991

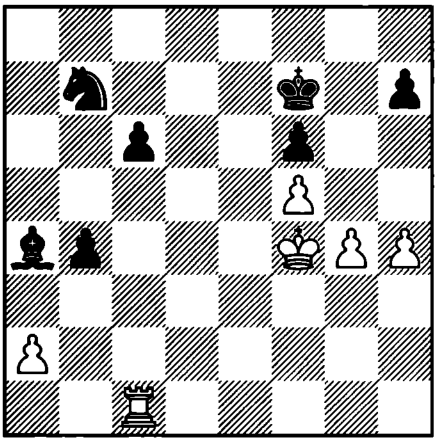

1. ?

2429. Salov – Karpov
Wijk aan Zee, 1993

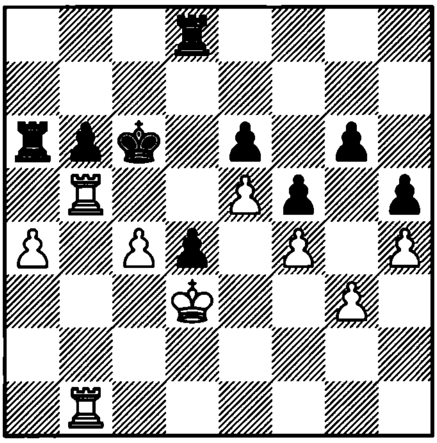

1. ?

2430. Prandstetter – Hoff
Dortmund, 1990

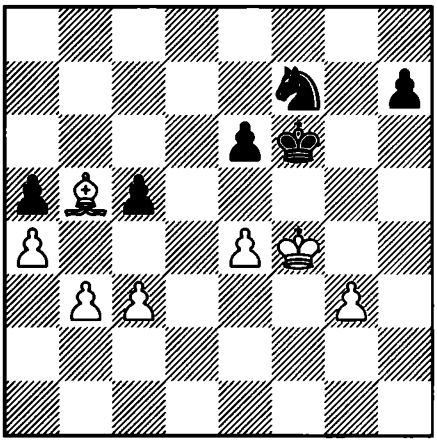

1. ?

2431. Kuzmutsiev
1989

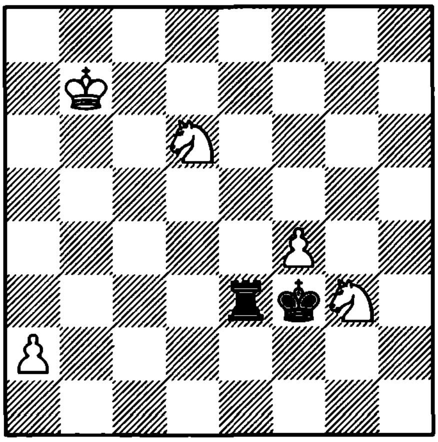

1. ? +–

2432. Rombach
1971

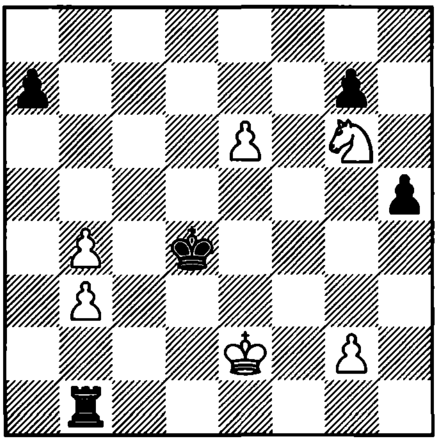

1. ? +–

2433. Rinck
1914

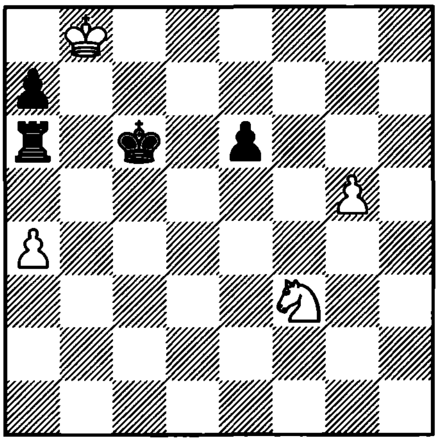

1. ? +–

2434. Cheron

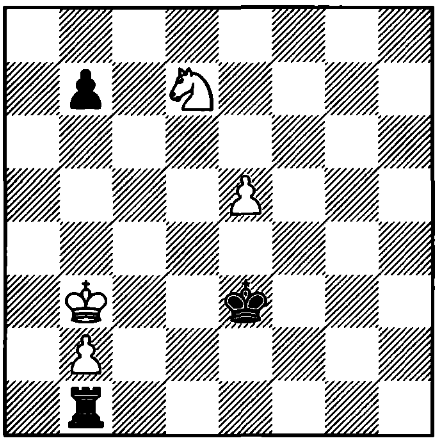

1. ? +–

2435. Fritz
1931

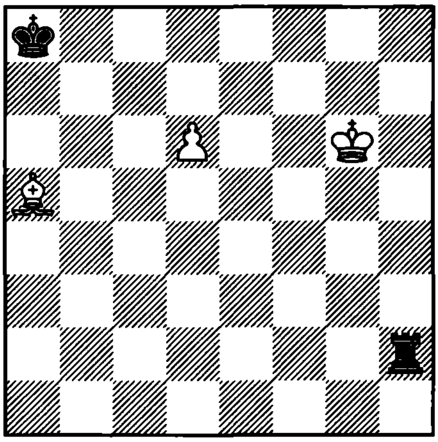

1. ? +–

2436. Havasi
1923

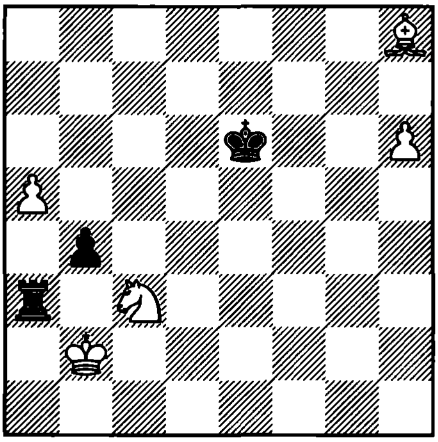

1. ? +–

2437. Polasek
1978

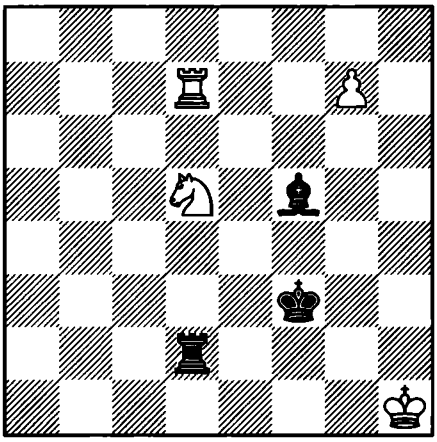

1. ? +–

2438. Grin and Makletsov
1986

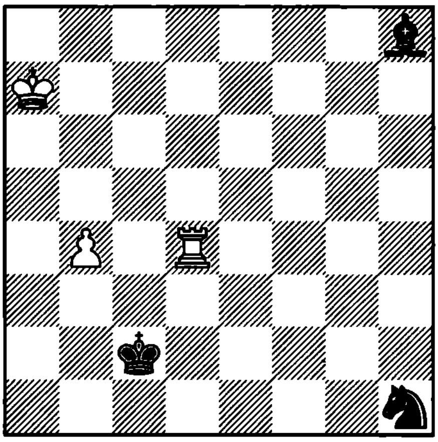

1. ? +–

2439. Andres – Vilela
Havana, 1992

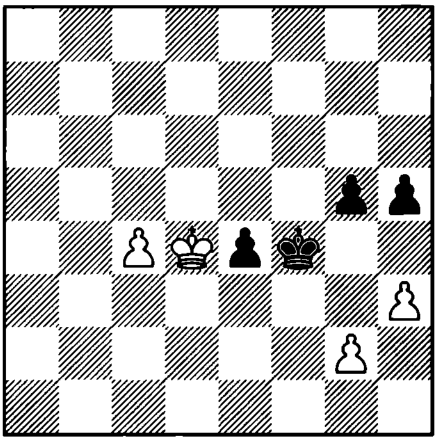

1... ?

2440. Weber – Raetsky
Dusseldorf, 1994

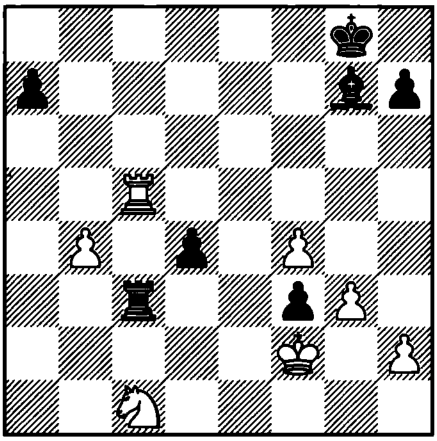

1... ?

2441. Kir. Georgiev – Khalifman
Pardubice, 1994

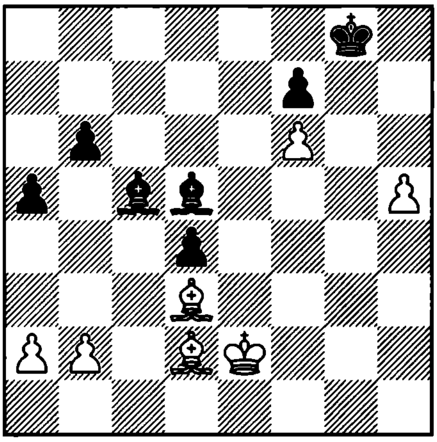

1. ?

2442. Razuvaev – Knaak
Dortmund, 1991

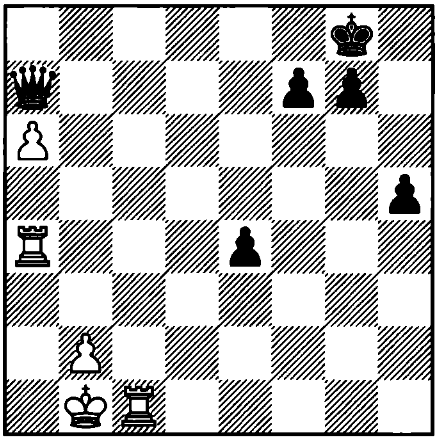

1. ?

2443. Yermolinsky – Ftacnik
Yerevan, 1996

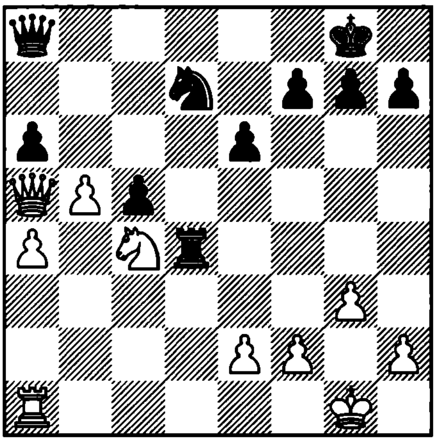

1. ?

2444. Van den Ende
1977

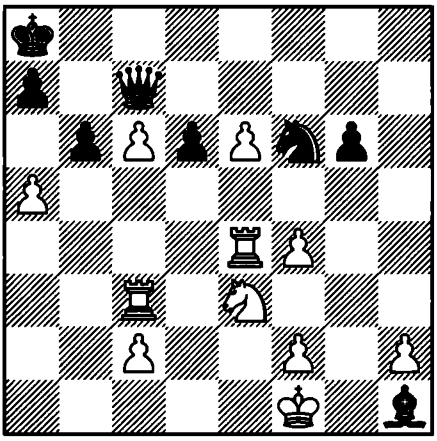

1. ? +–

2445. Alexandroff
1935

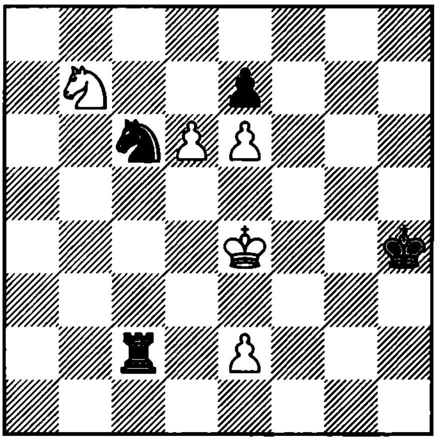

1. ? =

2446. Gurgenidze
1982

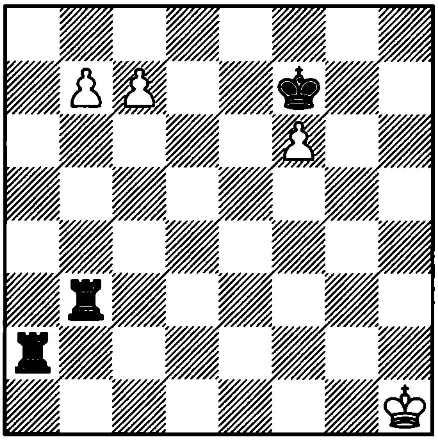

1. ? +–

2447. Gurgenidze
1986

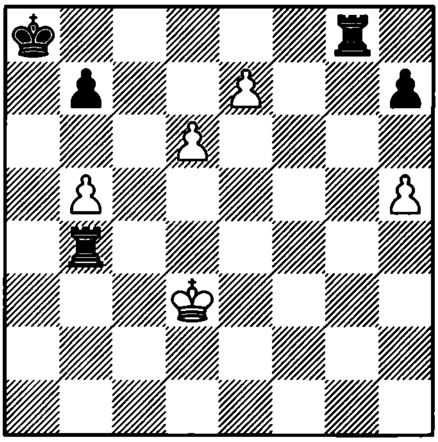

1. ? +–

2448. Botvinnik
1949

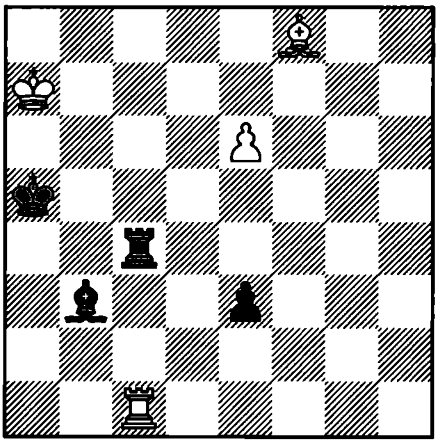

1. ? +–

2449. Karpov – Dueball
Skopje, 1972

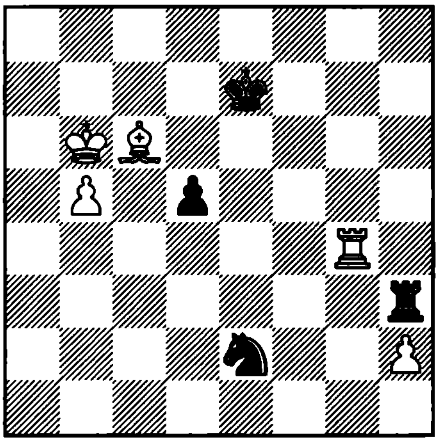

1. ?

2450. Moravec
1938

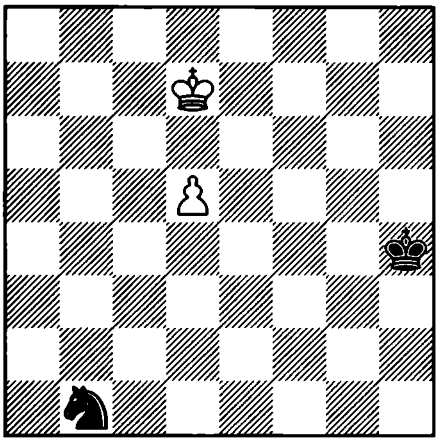

1. ? +–

2451. Sackmann
1909

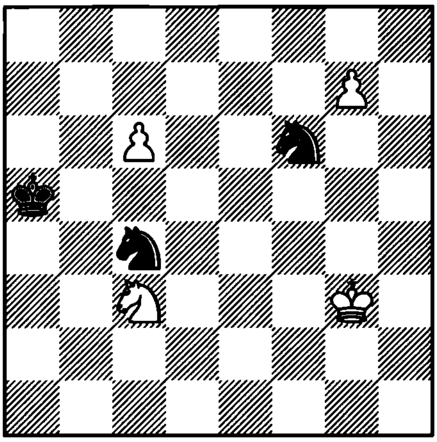

1. ? +–

2452. Tiavlovsky
1961

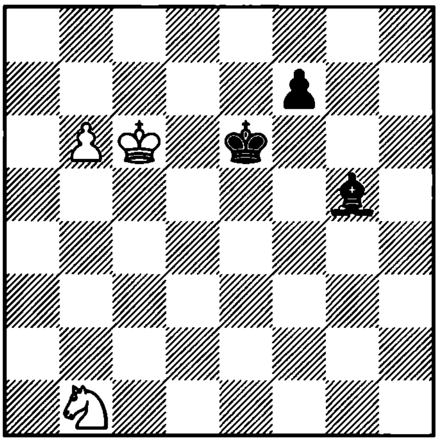

1. ? +–

2453. Babic
1951

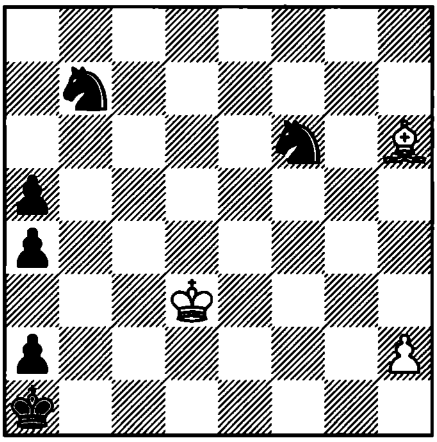

1. ? +–

2454. Duras
1933

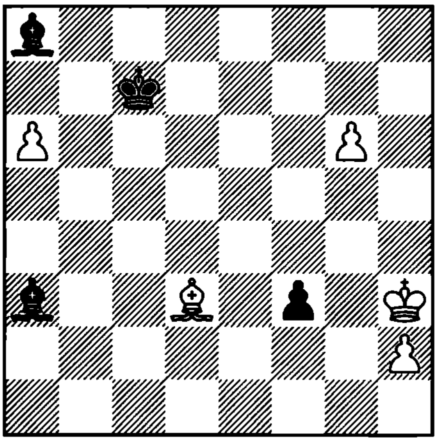

1. ? +–

2455. Grigoriev
1936

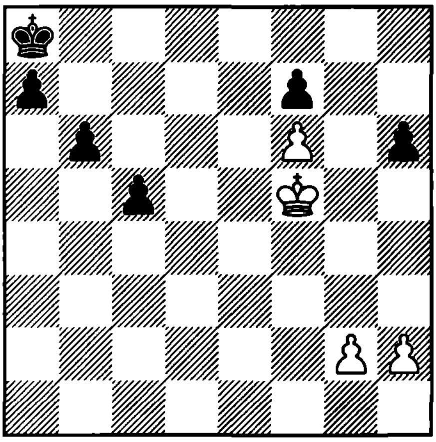

1. ? +–

2456. Yermolinsky – Kindermann
Groningen, 1998

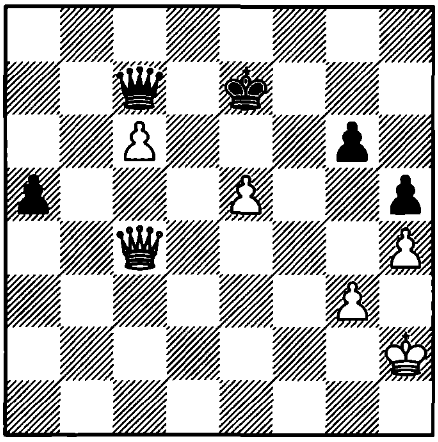

1... ?

2457. Hoch
1986

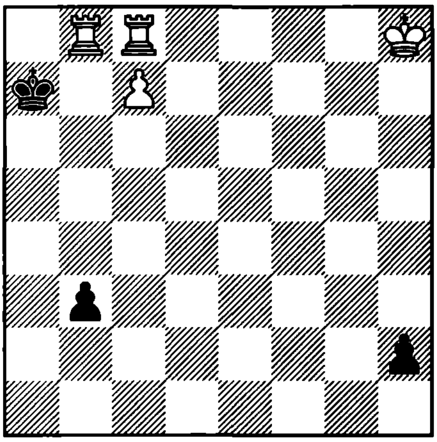

1. ? +–

2458. Gromov
1987

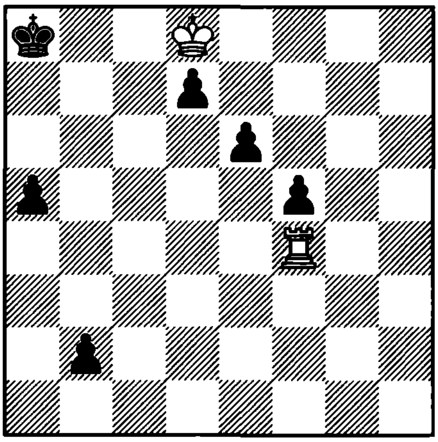

1. ? =

2459. Grigoriev
1931

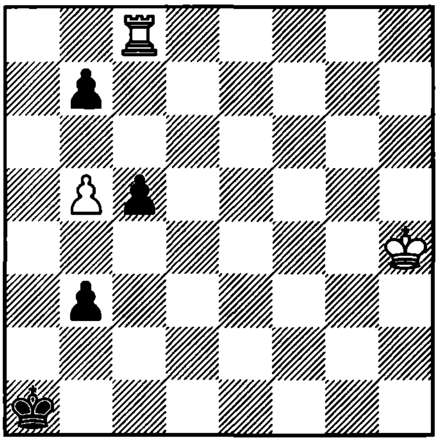

1. ? =

2460. Kasparian
1957

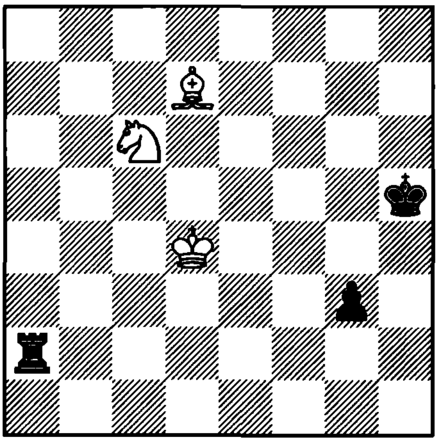

1. ? =

2461. Teichman
1913

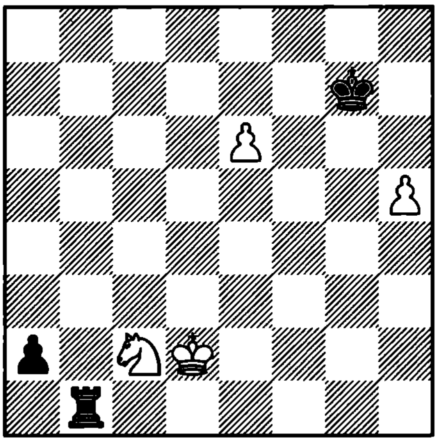

1. ? =

2462. Kasatkin
1973

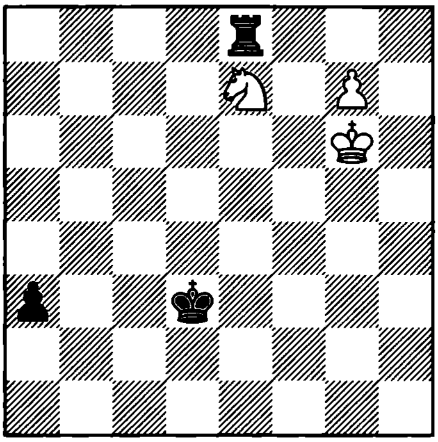

1. ? =

2463. Rosenfeld
1980

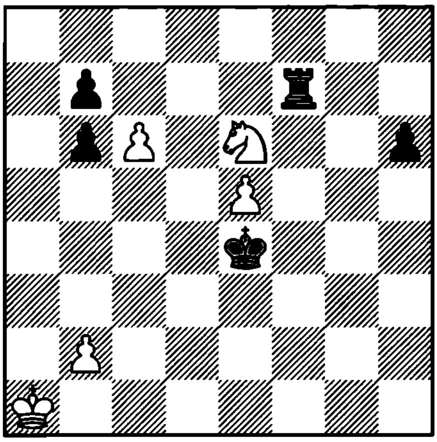

1. ? =

2464. Gurgenidze
1978

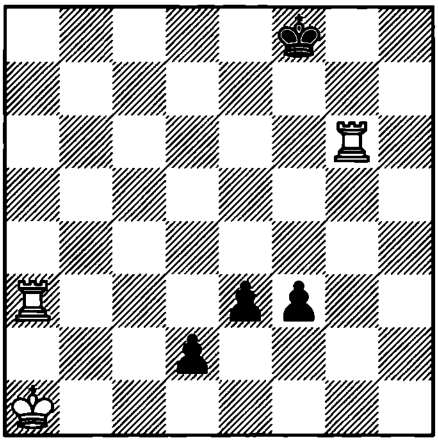

1. ? +–

2465. Razumenko
1984

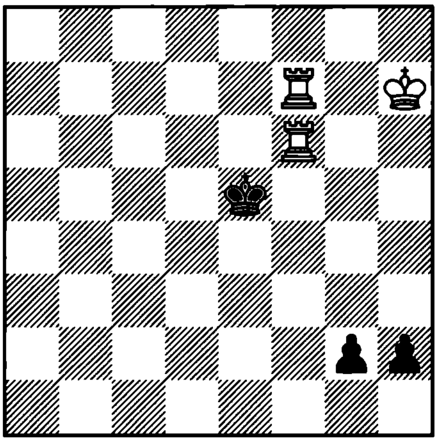

1. ? =

2466. Chekhov – Zlotnik
Warsaw, 1989

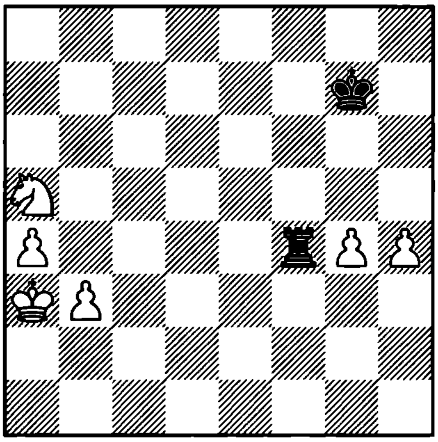

1... ?

2467. Hellers – Y. Grunfeld
Haifa, 1989

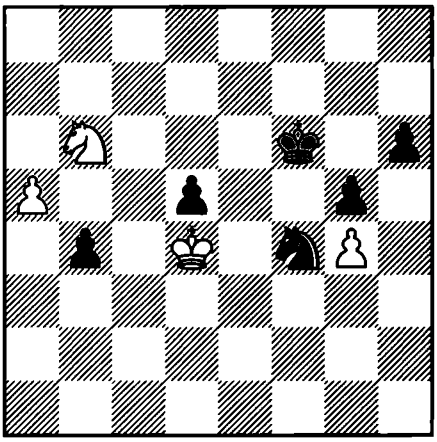

1... ?

2468. Lputian – Cabrilo
Manila, 1990

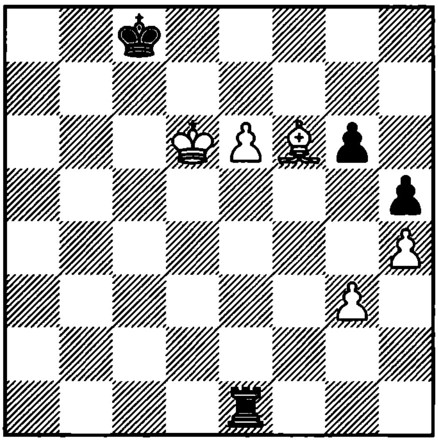

1... ?

2469. Shmuter – G. Timoshenko
Ukraine, 1992

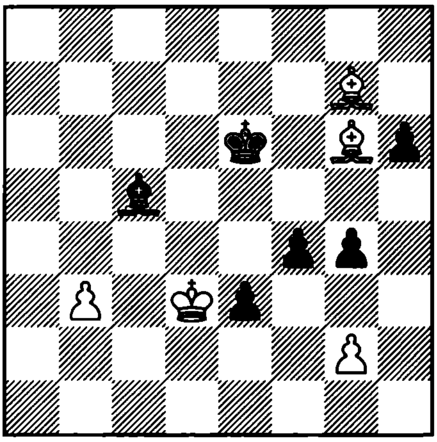

1. ?

2470. Janjic – Cvetkovic
Cacak, 1993

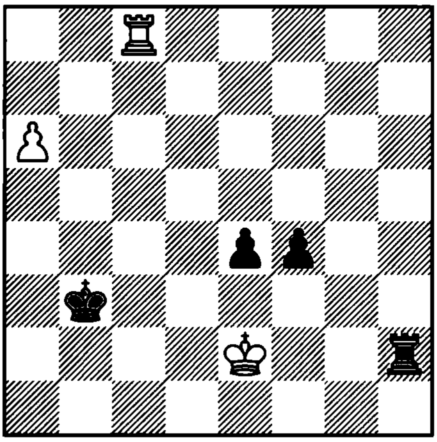

1. ?

2471. Milov – Vezzosi
Chiasso, 1994

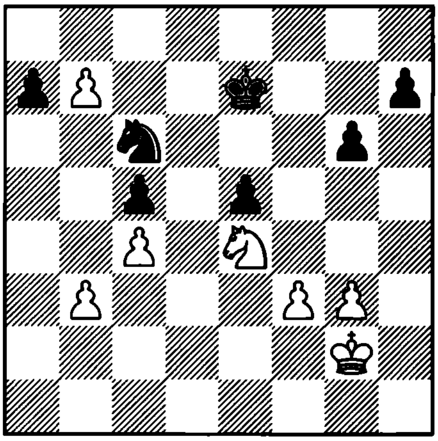

1... ?

2472. Hertneck – Titov
Moscow, 1994

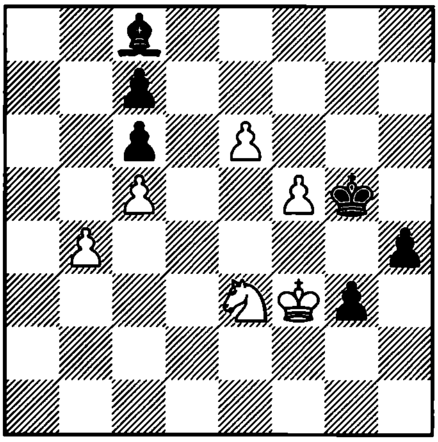

1... ?

2473. Tiviakov – I. Sokolov
Linares, 1995

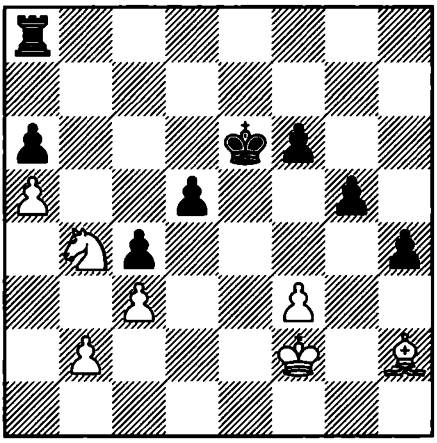

1. ?

2474. I. Sokolov – Piket
Manila, 1992

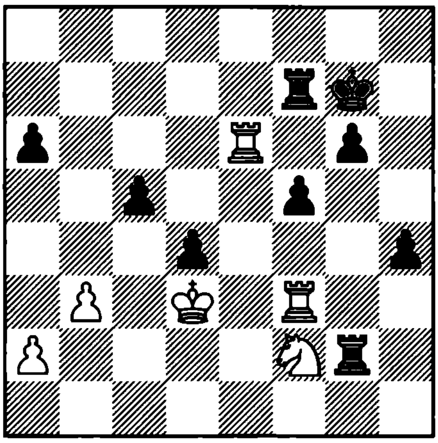

1. ?

2475. Speelman – Illescas
Biel, 1993

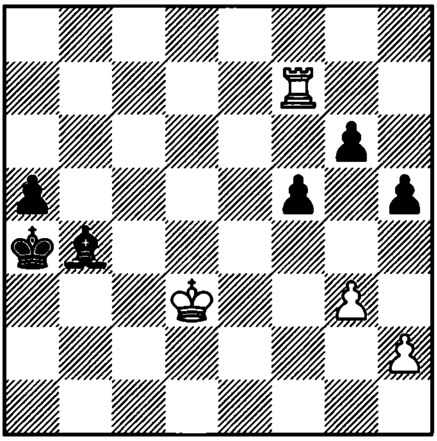

1. ?

2476. Short – Dolmatov
Elenite, 1995

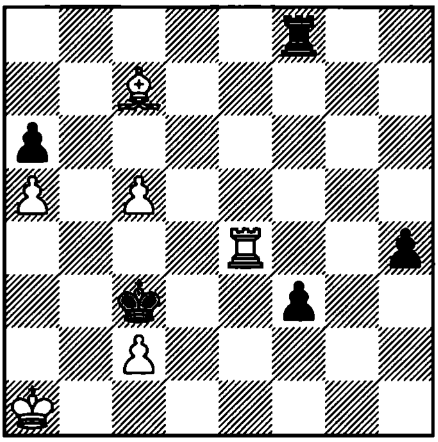

1. ?

2477. Alterman – Nunn
Pardubice, 1993

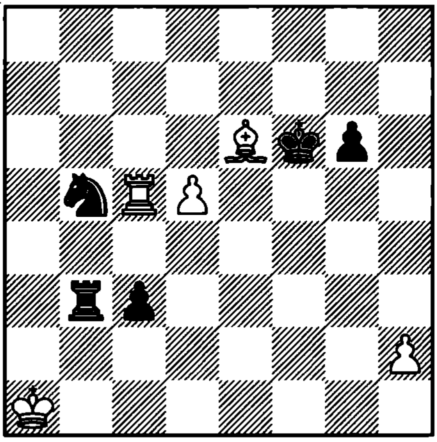

1. ?

2478. Purtov – Mikhalevsky
Budapest, 1993

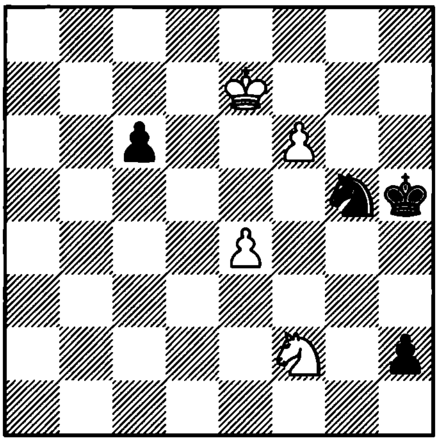

1… ?

2479. Carlsson
1975

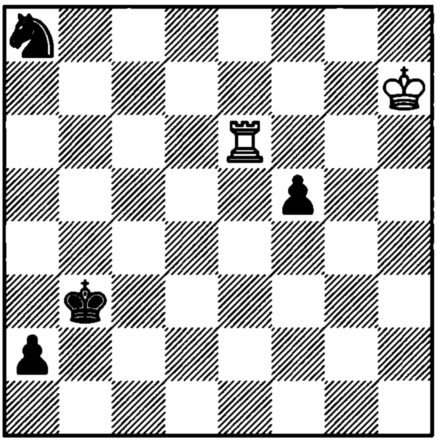

1. ? =

2480. Garakyan
1981

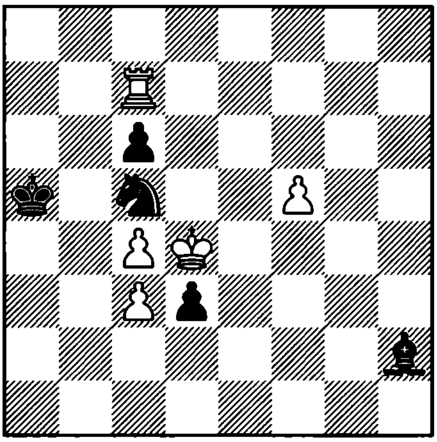

1. ? =

2481. Razumenko
1973

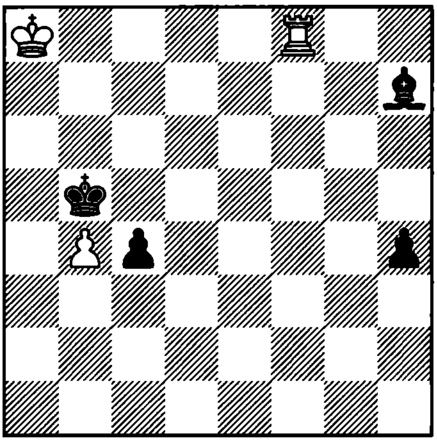

1. ? =

2482. Afansiev and Dvizov
1970

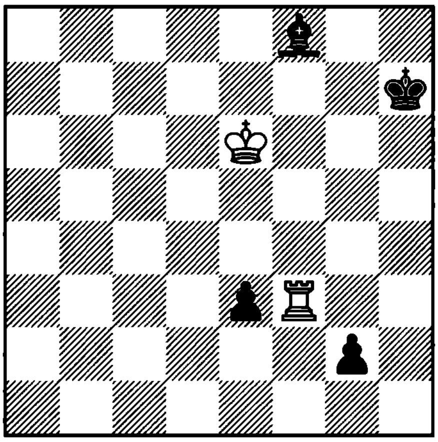

1. ? =

2483. Riemersma – Van der Wiel
Holland, 1995

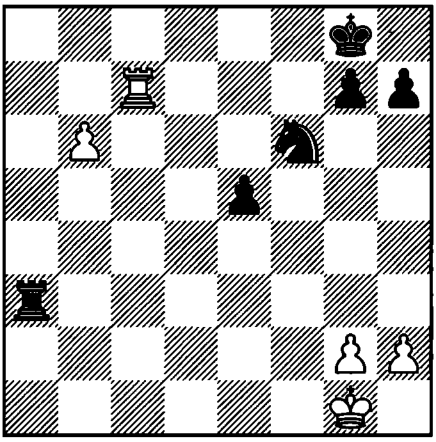

1... ?

2484. Speelman – Bagirov
London, 1991

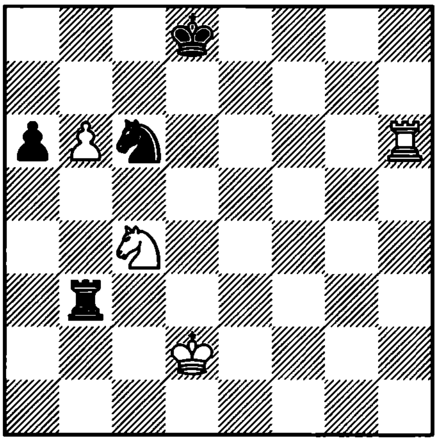

1... ?

2485. Khalifman – Salov
Reggio Emilia, 1991

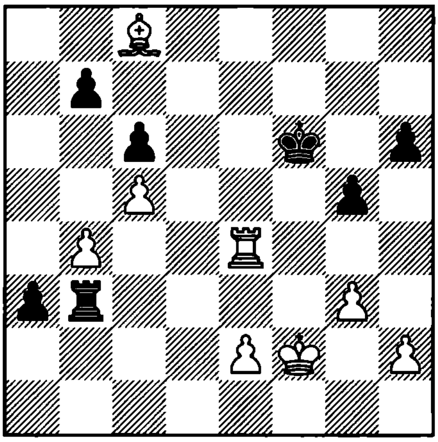

1. ?

2486. Christiansen – Hubner
Germany, 1992

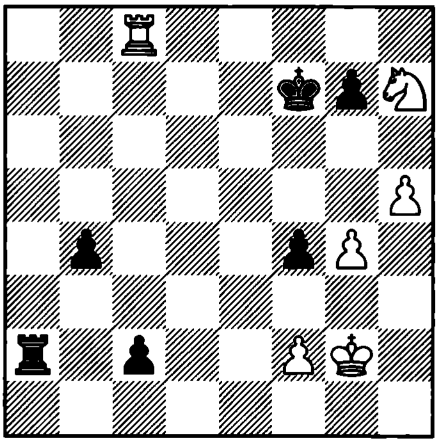

1. ?

2487. Marin – Minasian
Debrecen, 1992

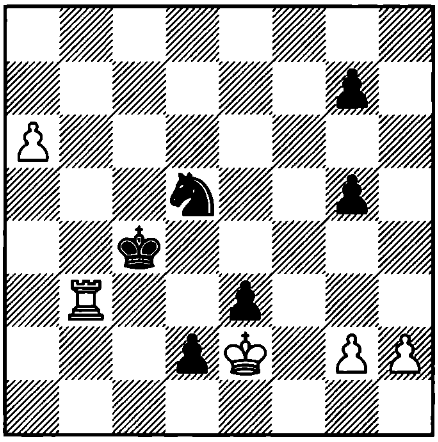

1. ?

2488. Yemelin – Krasenkov
Russia, 1995

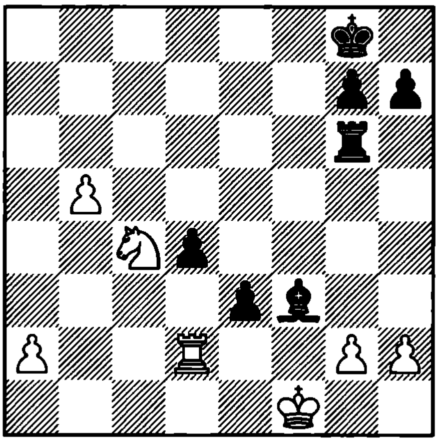

1. ?

2489. Pogosiants
1981

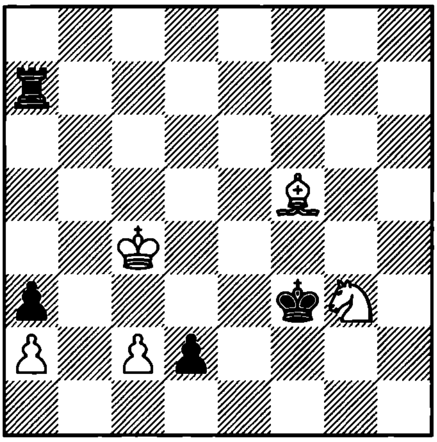

1. ? =

2490. Sanderse
1982

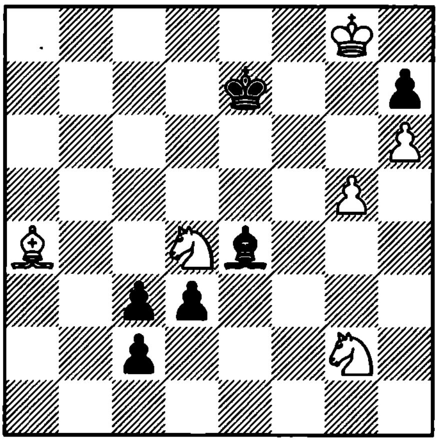

1. ? +–

2491. Rinck
1915

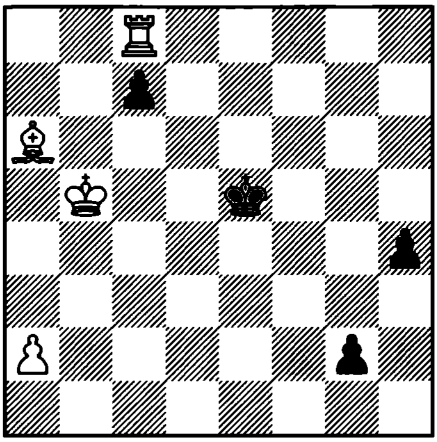

1. ? +–

2492. De Feijter
1937

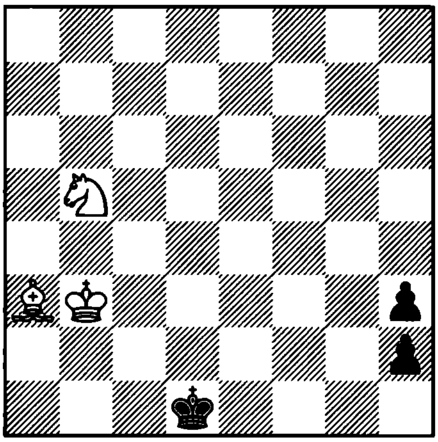

1. ? =

2493. Mitrofanov
1981

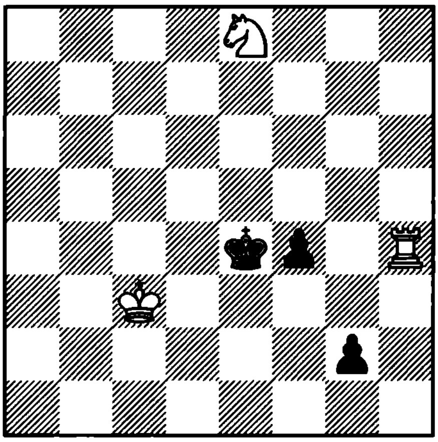

1. ? +–

2494. Rinck
1936

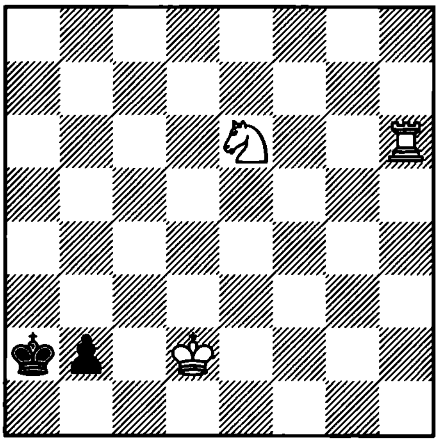

1. ? +–

2495. Hlinka
1985

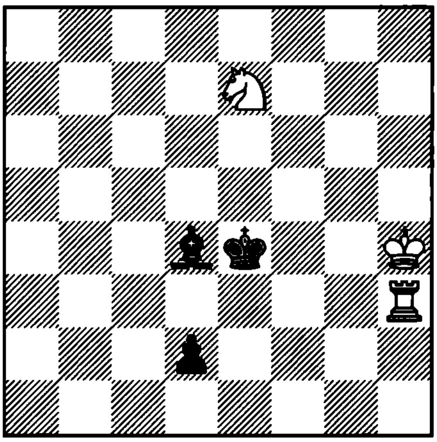

1. ? =

2496. Hoch
1986

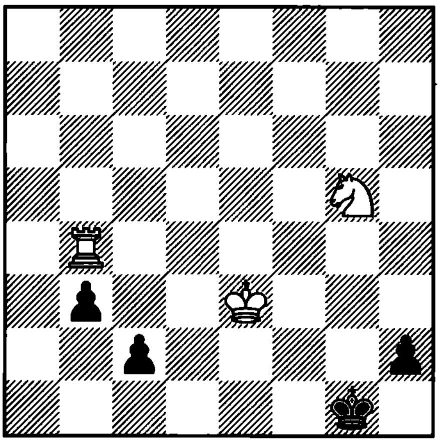

1. ? +–

2497. Chekhover
1936

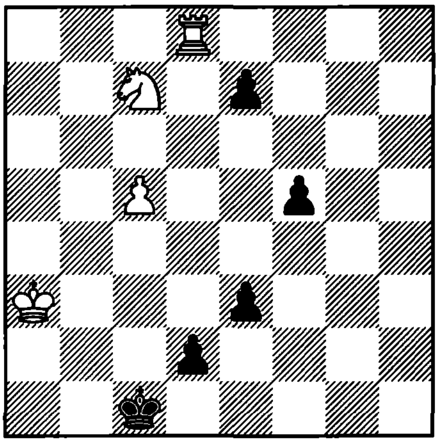

1. ? +−

2498. Kubbel
1927

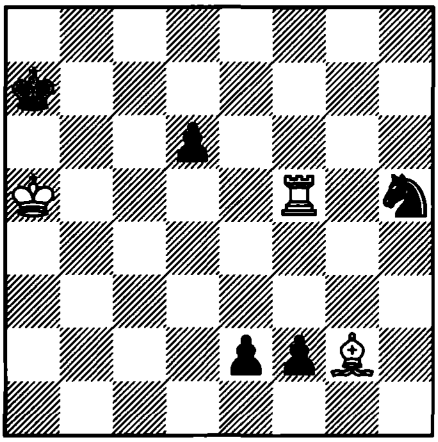

1. ? +−

2499. Rinck
1908

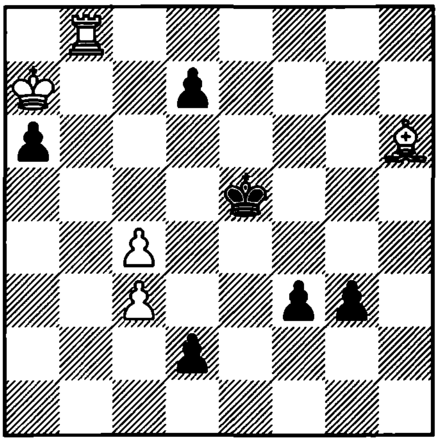

1. ? +−

2500. Gurgenidze and Zinchuk
1984

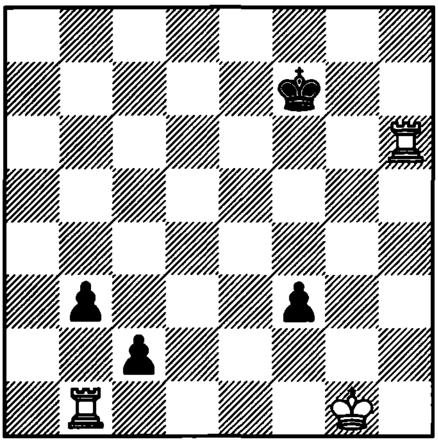

1. ? =

2501. Rinck
1904

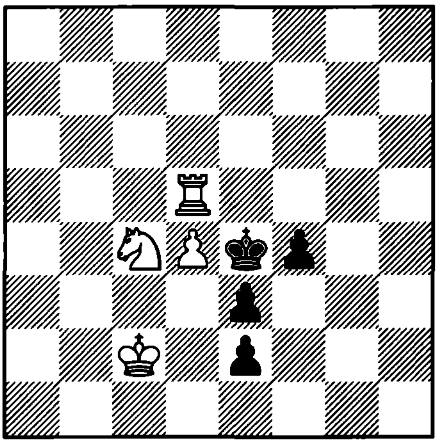

1. ? =

2502. Prokes
1939

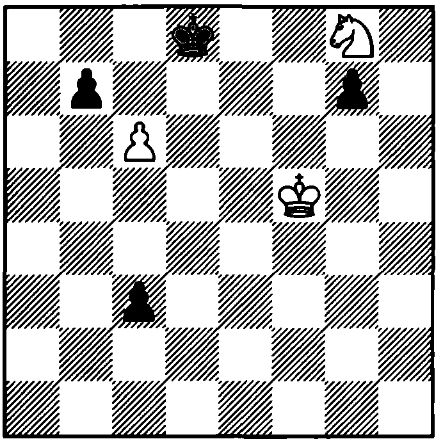

1. ? =

2503. Kling and Horwitz
1851

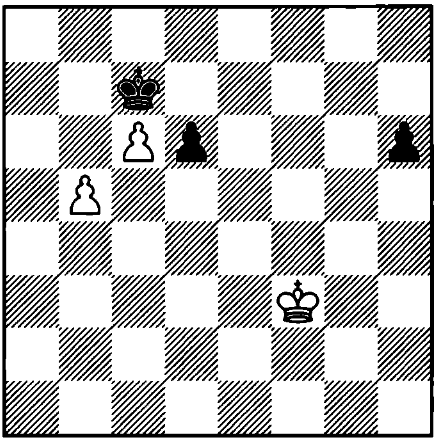

1. ? +−

2504. Krasenkov – Yanvariov
Moscow, 1991

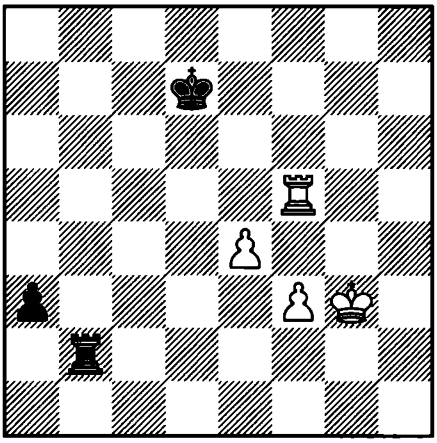

1. ?

2505. Stohl – I. Farago
Austria, 1992

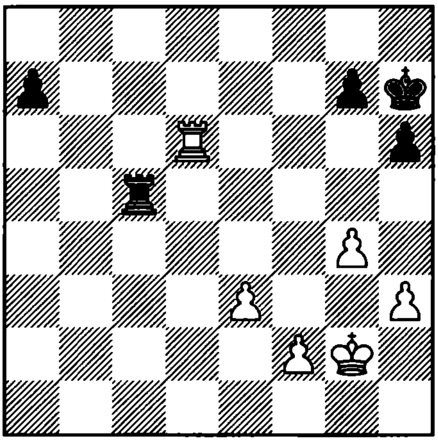

1. ?

2506. Karpov – Beliavsky
Linares, 1991

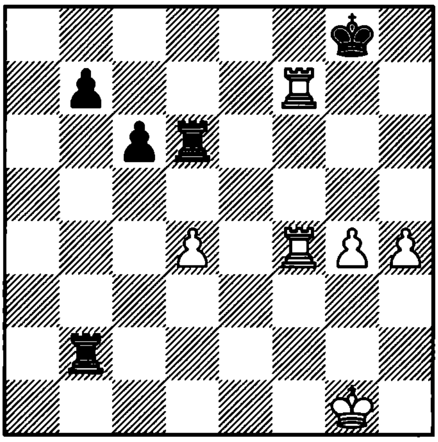

1. ?

2507. Kortchnoi – Nunn
Wijk aan Zee, 1992

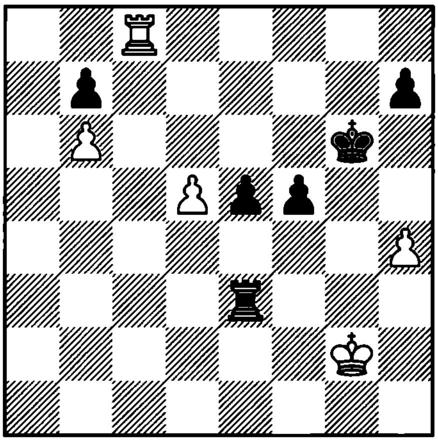

1… ?

2508. Speelman – Polugaevsky
Hastings, 1992

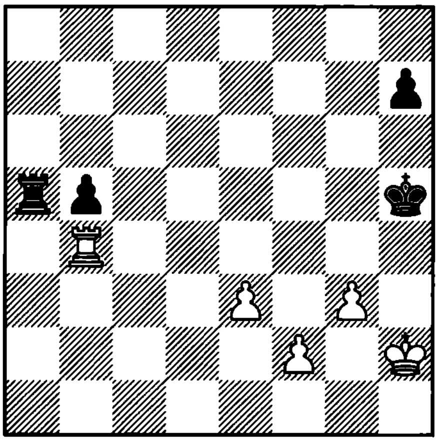

1. ?

2509. Yudasin – Illescas
Spain, 1994

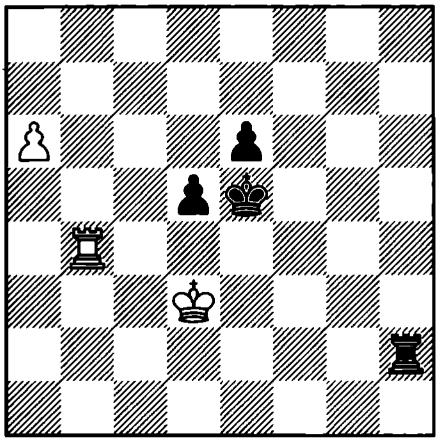

1... ?

2510. Am. Rodriguez – Clavijo
Bogota, 1991

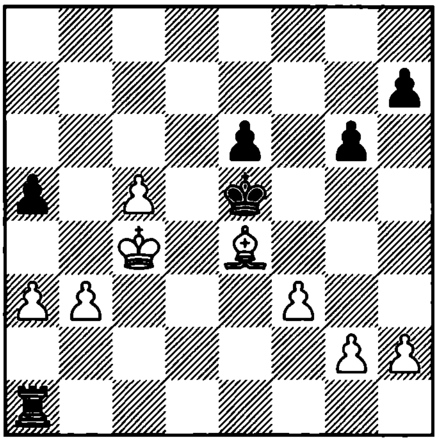

1. ?

2511. Uhlmann – Bonsch
Germany, 1991

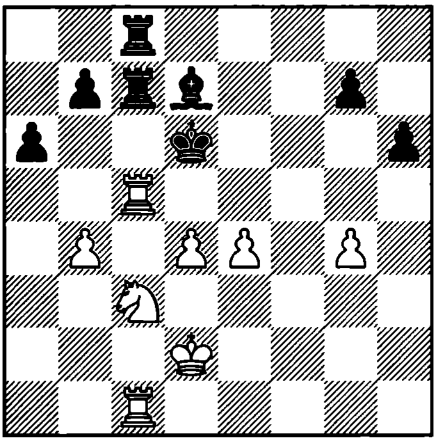

1. ?

2512. Marin – Rausis
Andorra, 1994

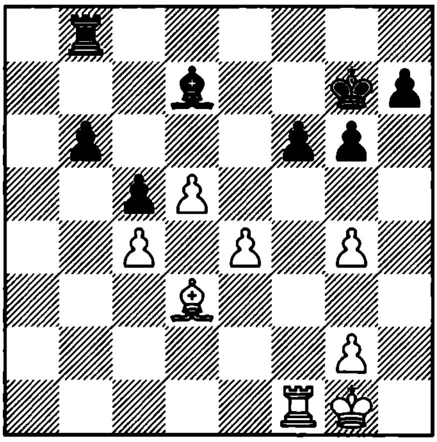

1. ?

2513. Ambroz – Roder
Bad Ragaz, 1988

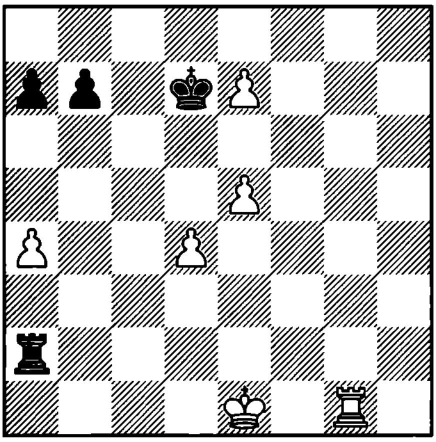

1. ?

2514. Torre – Ribli
Alicante, 1983

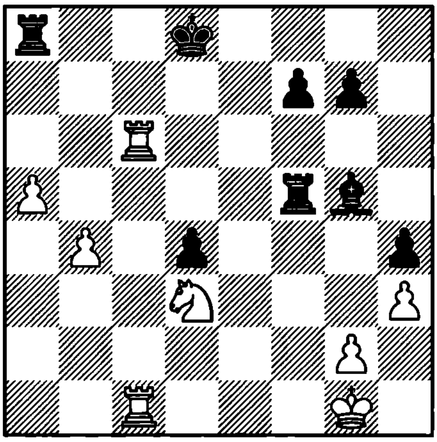

1. ?

2515. Kakhiani – A. Maric
Yugoslavia, 1991

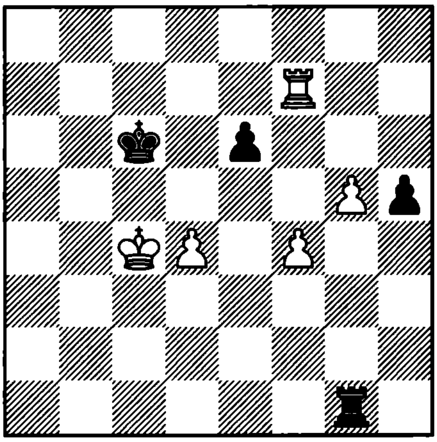

1. ?

2516. J. Ivanov – Cosson
Sliven, 1995

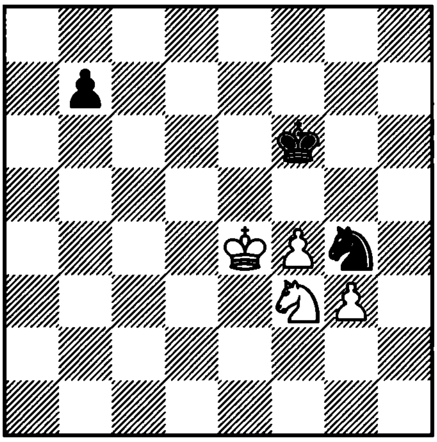

1. ?

2517. Feigelson – Atalik
Philadelphia, 1995

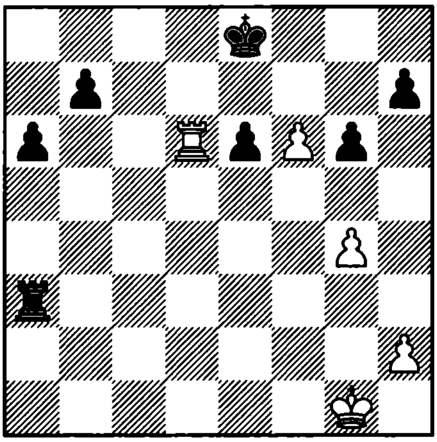

1... ?

2518. Alekhine – Alexander
Margate, 1937

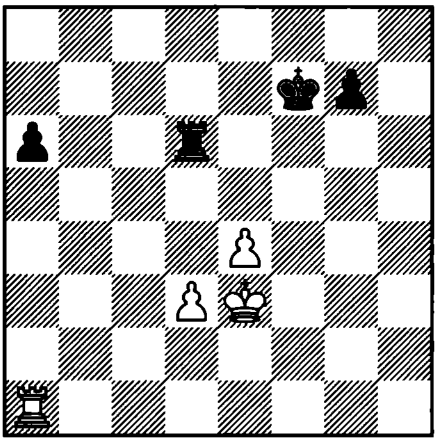

1. ?

2519. Filip – Gligoric
Yugoslavia, 1956

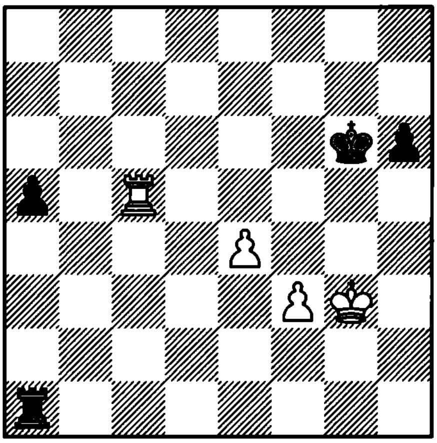

1. ?

2520. A. Kuzmin – Taimanov
Leningrad, 1977

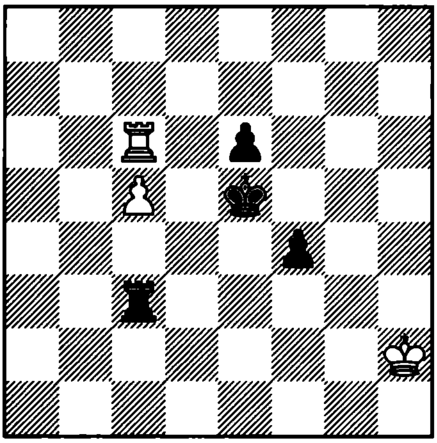

1... ?

2521. Flohr – Thomas
Nottingham, 1936

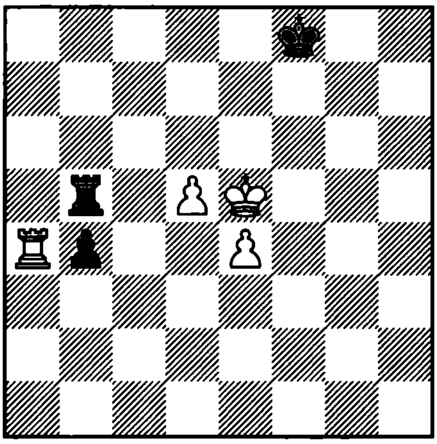

1. ?

2522. Tolush – Zagoriansky
SU, 1947

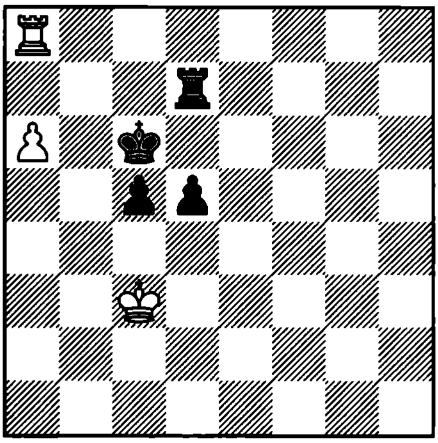

1. ?

2523. Ljubojevic – Kir. Georgiev
Thessaloniki, 1984

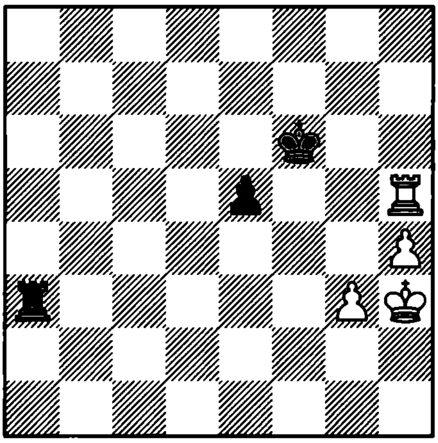

1. ?

2524. Suetin – L. Portisch
Ljubljana, 1973

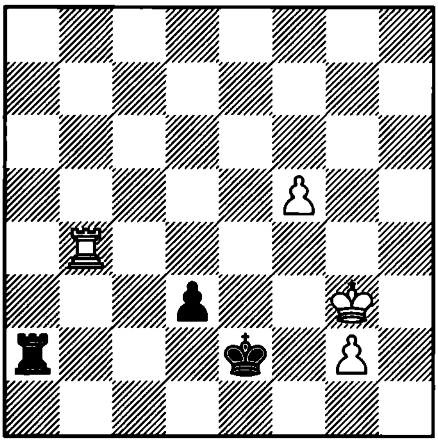

1… ?

2525. L. Portisch – Radovici
Ploesti, 1957

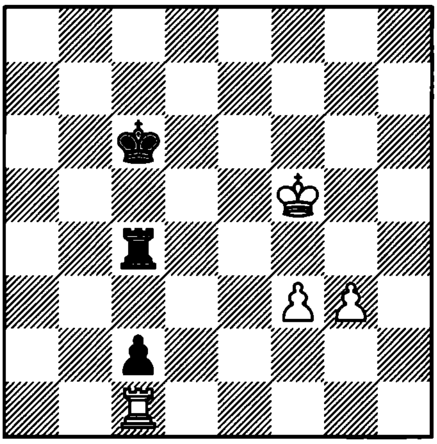

1. ?

2526. Euwe – Grunfeld
Vienna, 1921

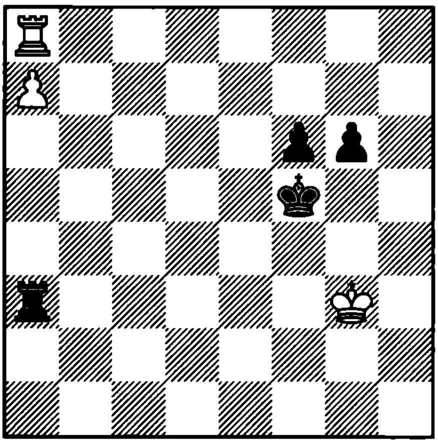

1. ?

2527. Nunn
1983

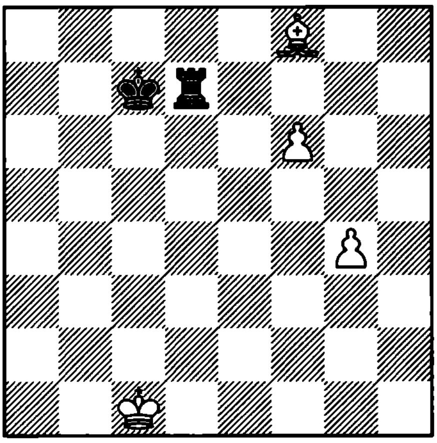

1. ? +–

2528. Kekely
1983

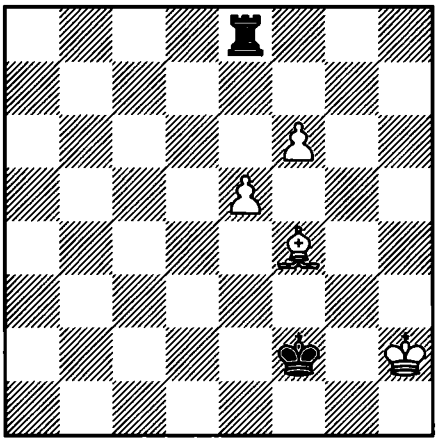

1. ? +–

2529. Tarrasch
1912

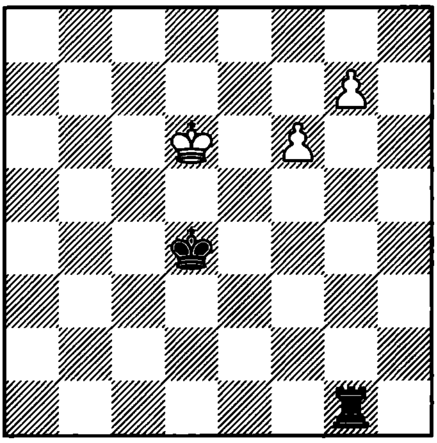

1. ? +–

2530. Keidanz and Cheron
1914

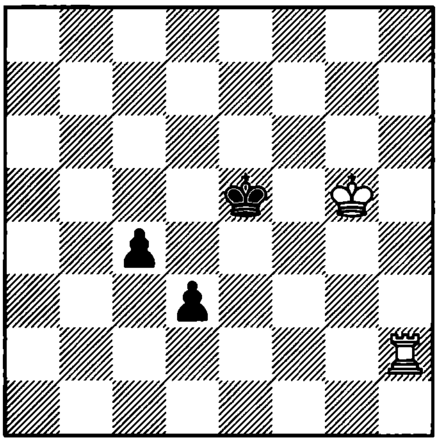

1. ? =

2531. Cook
1927

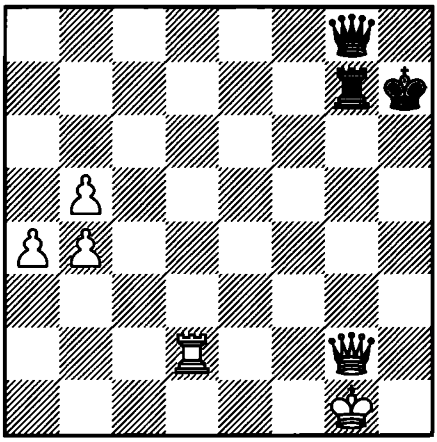

1. ? +–

2532. Rinck
1937

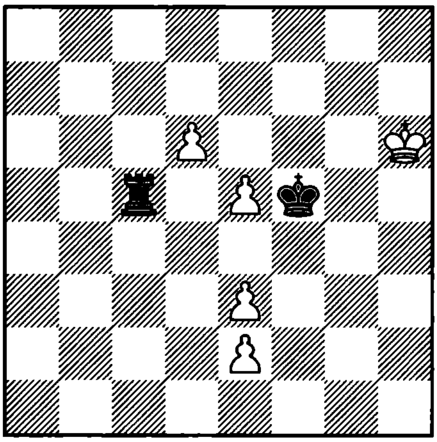

1. ? +–

2533. Kling and Horwitz
1853

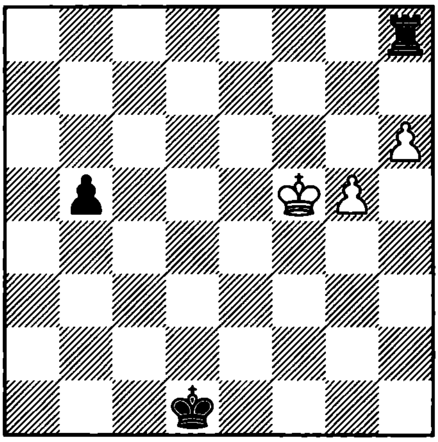

1. ? +–

2534. Chekhover
1947

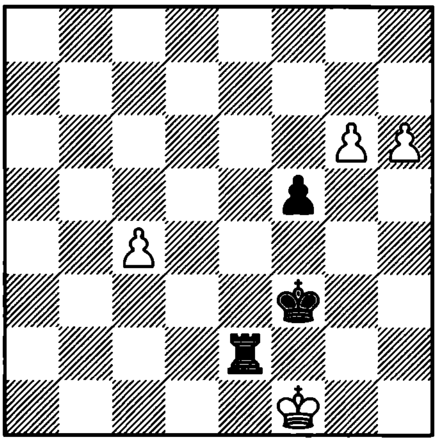

1. ? +–

2535. Sidorov
1985

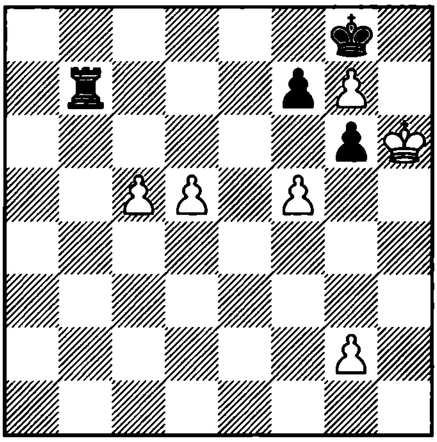

1. ? +–

2536. Prokes
1946

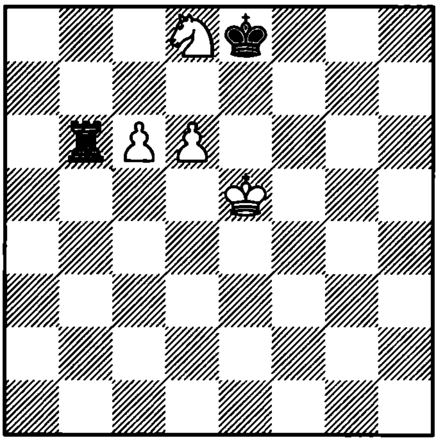

1. ? +–

2537. Voit
1966

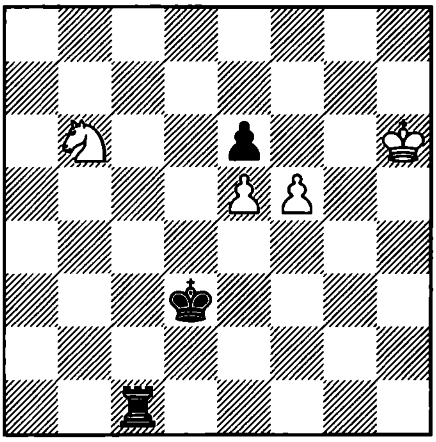

1. ? +–

2538. Prokes
1941

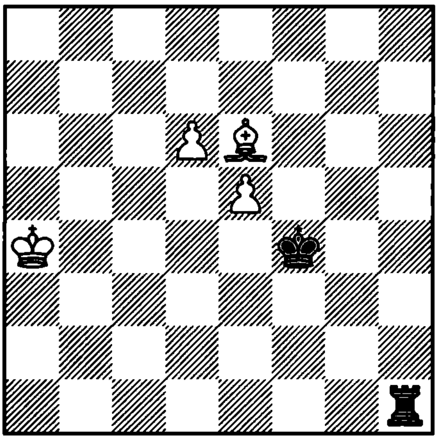

1. ? +–

2539. Neustadtl

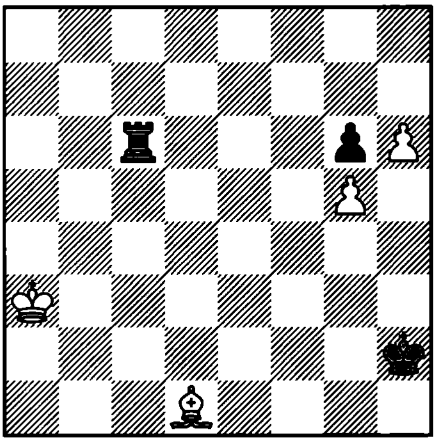

1. ? +–

2540. Asaba
1980

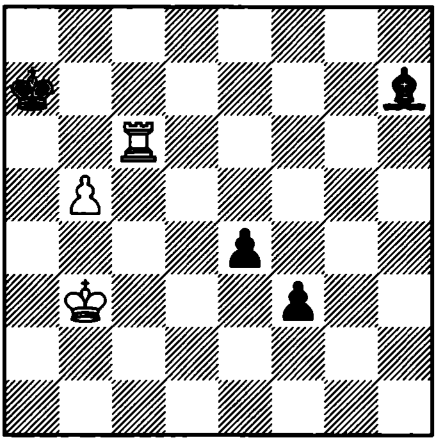

1. ? +–

2541. Bernstein
1913

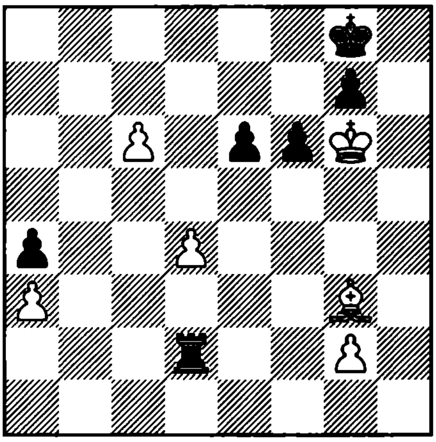

1. ? +–

2542. Kishnev – Nikolac
FRG, 1991

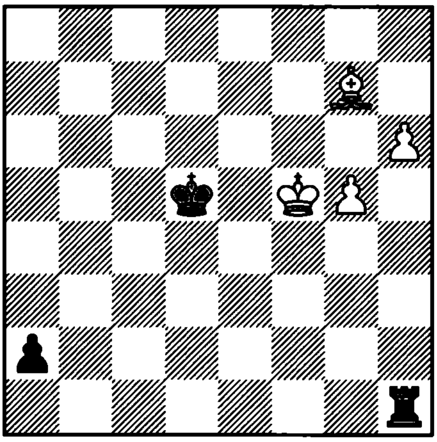

1... ?

2543. Pinski – Simacek
Zagan, 1995

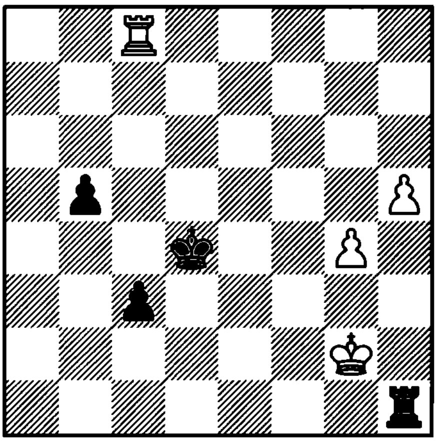

1... ?

2544. Prokes
1939

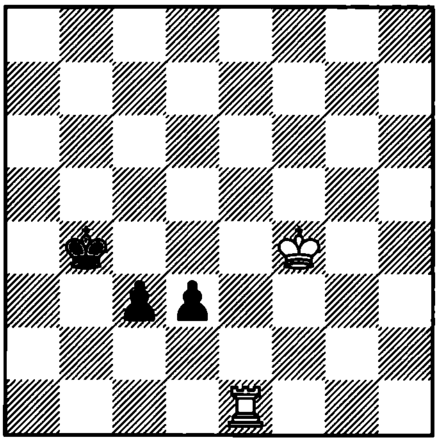

1... ? –+

2545. Schmidt
1935

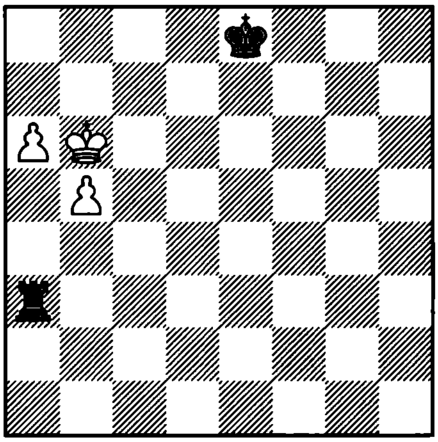

1. ? +−

2546. Moravec
1937

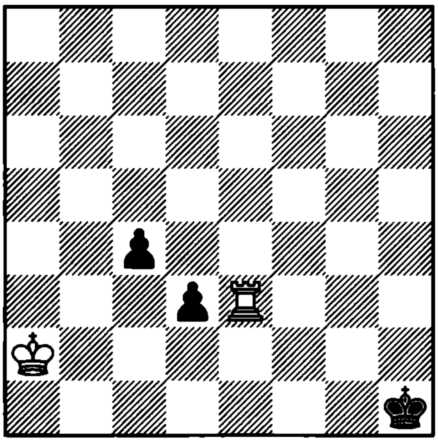

1… ? −+

2547. Averbakh
1984

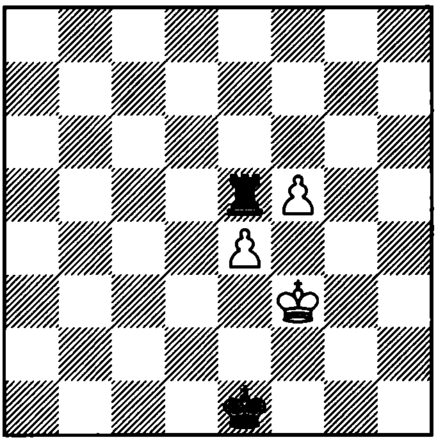

1. ? +−

2548. Gorgiev
1936

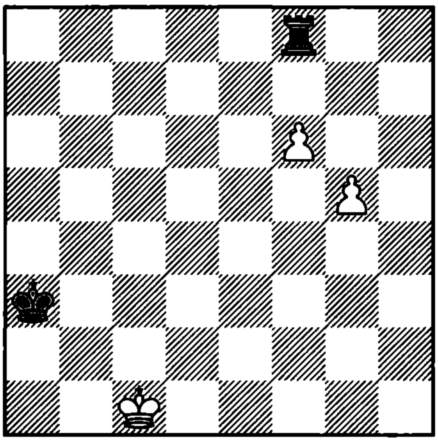

1. ? =

2549. Kopaev
1957

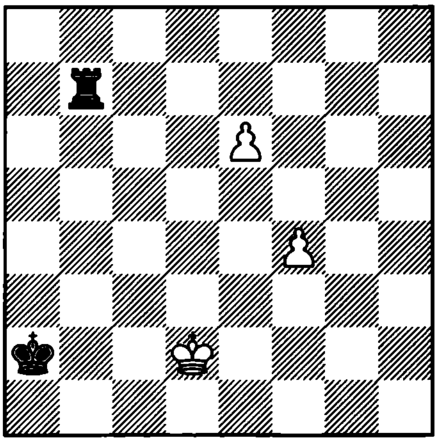

1… ? =

2550. Kopaev
1958

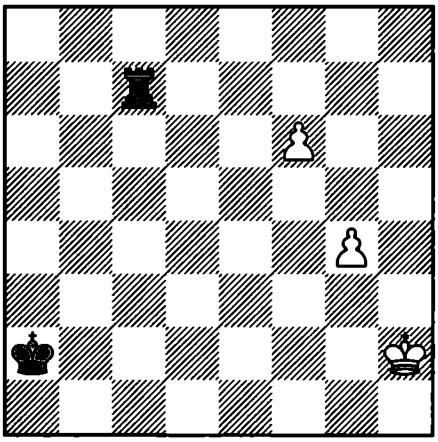

1… ? =

2551. Lechtinsky – Miralles
Vrnjacka Banja, 1987

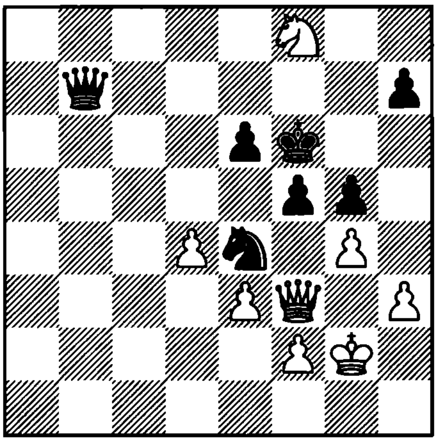

1. ?

2552. Serper – Bern
Baguio City, 1987

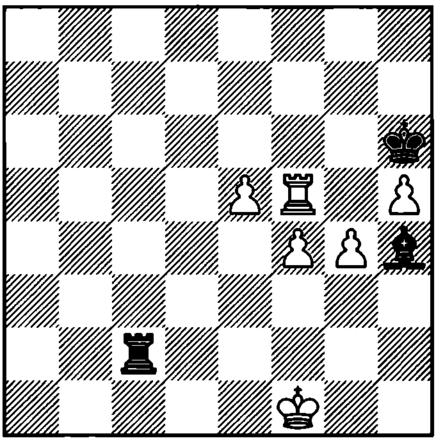

1. ?

2553. Aseev – Bagirov
Leningrad, 1989

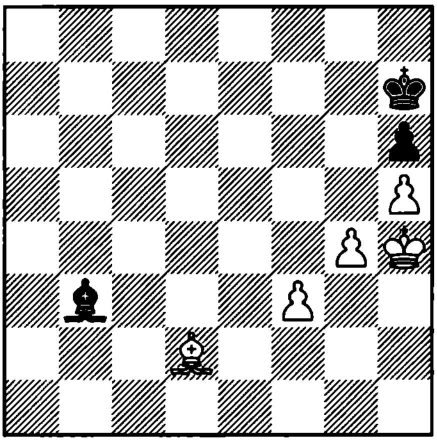

1. ?

2554. Lin Ta – Tan Chen Xuan
China, 1990

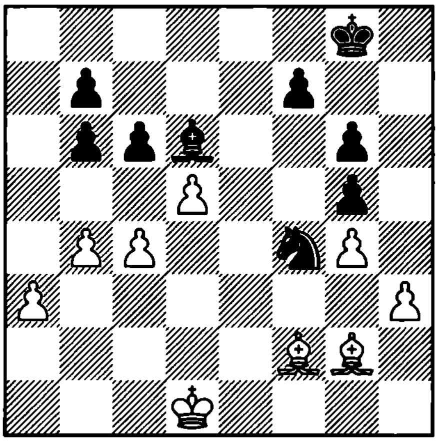

1. ?

2555. B. Nikolic – Mozetic
Yugoslavia, 1991

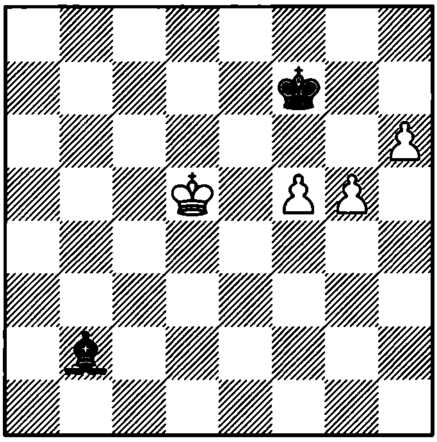

1. ?

2556. Istratescu – Ioseliani
Berlin, 1993

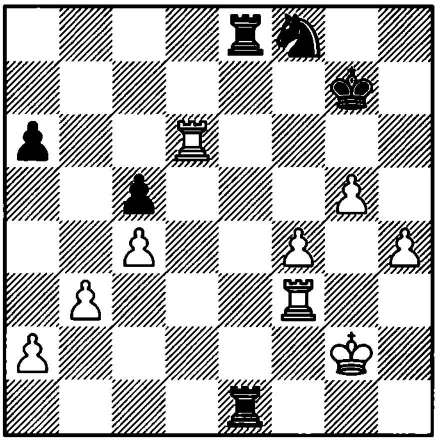

1. ?

2557. Smagin – Khenkin
Copenhagen, 1993

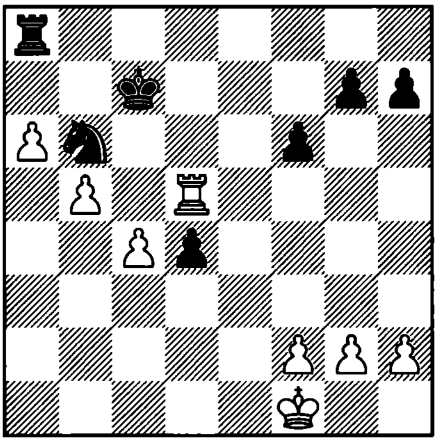

1. ?

2558. Hort – Gallagher
Biel, 1991

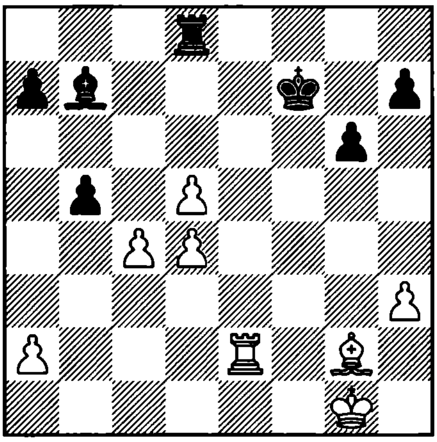

1. ?

2559. Makarichev – Mitenkov
Russia, 1995

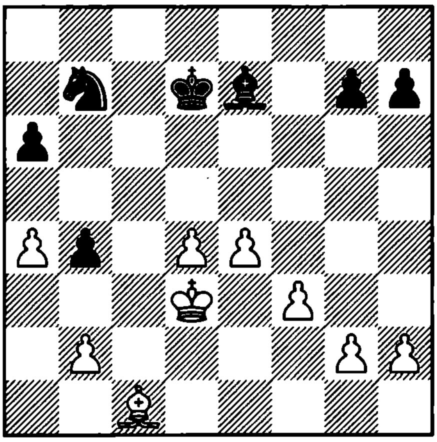

1. ?

2560. Krasenkov – Hebden
Hastings, 1993

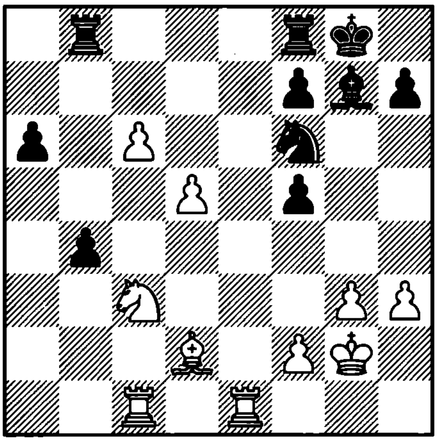

1. ?

2561. Anand – Khalifman
Las Palmas, 1993

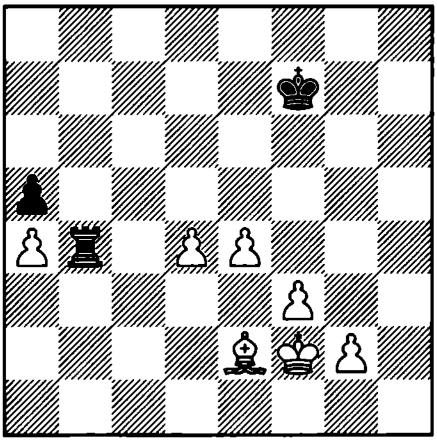

1. ?

2562. Short – Gelfand
Brussels, 1991

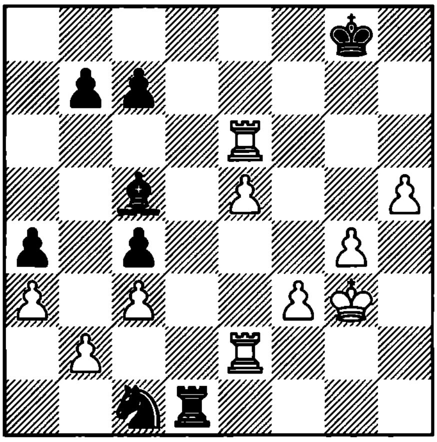

1. ?

2563. Yermolinsky – D. Gurevich
USA, 1994

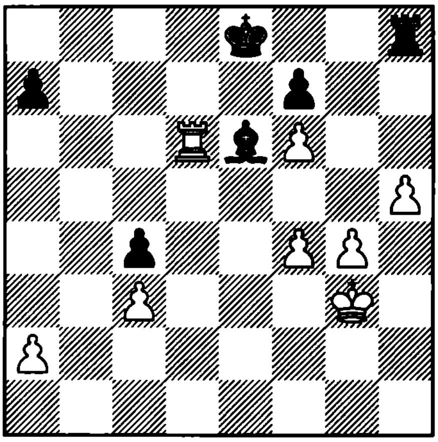

1. ?

2564. Shirov – Topalov
Linares, 1997

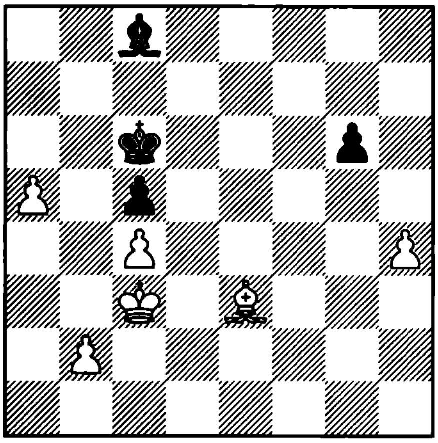

1. ?

2565. Lecroq – Nesis
corr. , 1980

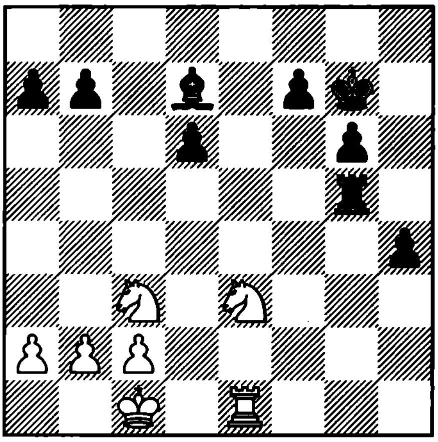

1… ?

2566. Vukovic
1955

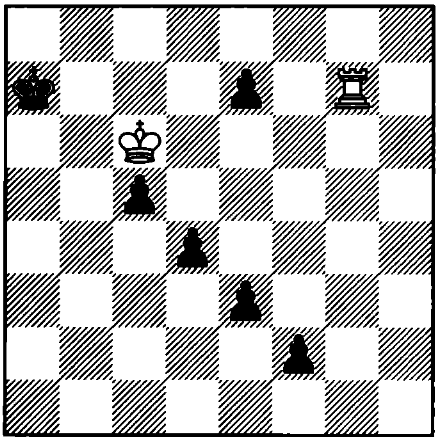

1. ? =

2567. Capablanca – Euwe
Karlsbad, 1929

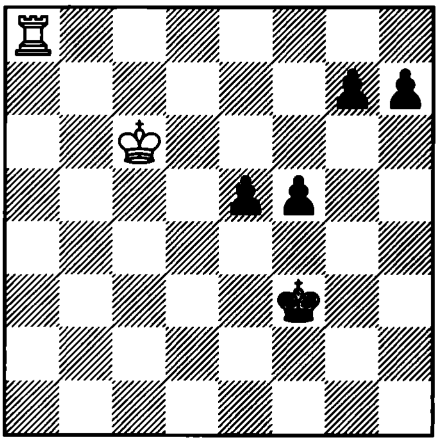

1. ?

2568. Averbakh
1984

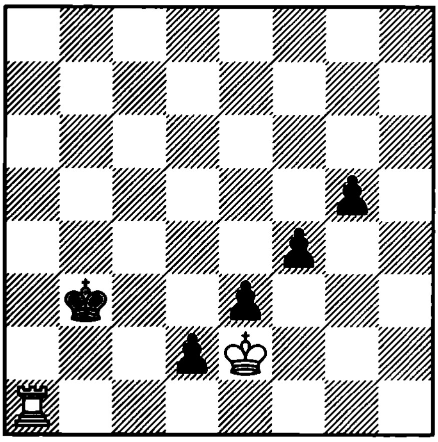

1… ? –+

2569. Vaisman – Velickovic
Zrenjanin, 1981

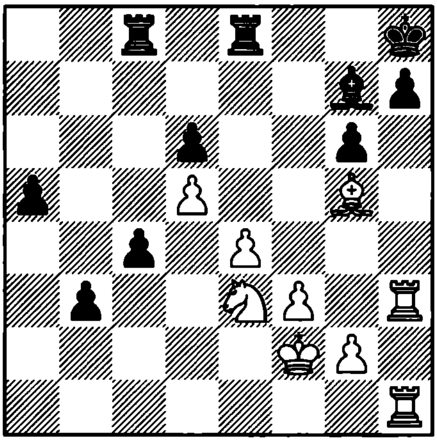

1... ?

2570. P. Blatny – Ftacnik
Prague, 1989

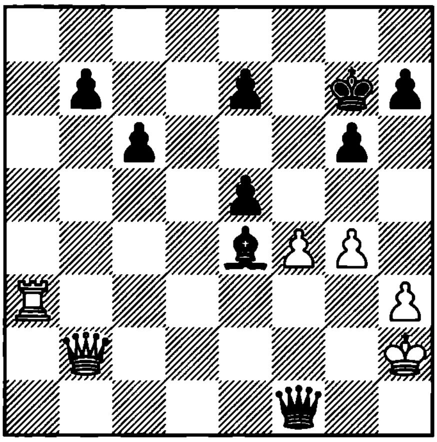

1... ?

2571. Kmoch – Nimzovich
Niendorf, 1927

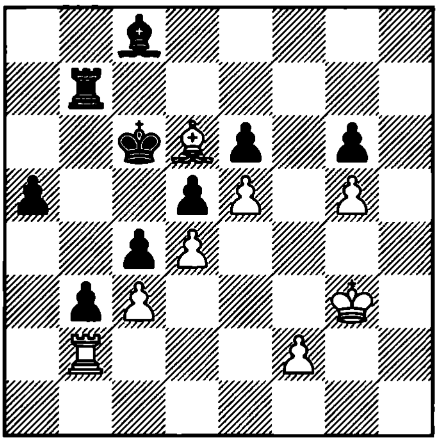

1... ?

2572. Chigorin – Marco
Vienna, 1903

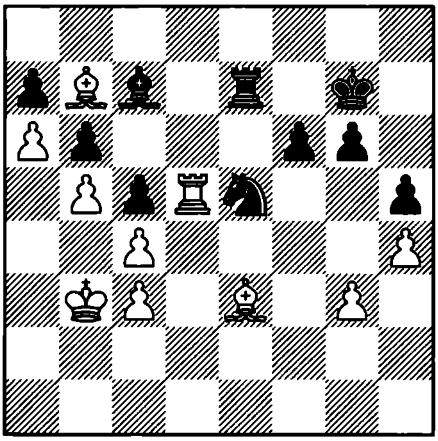

1. ?

2573. Geller – Averbakh
SU, 1954

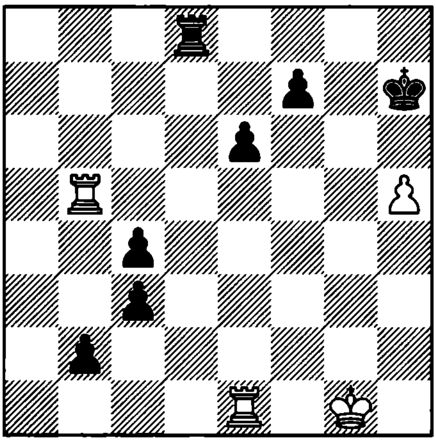

1... ?

2574. Sosonko – Rivas
Amsterdam, 1979

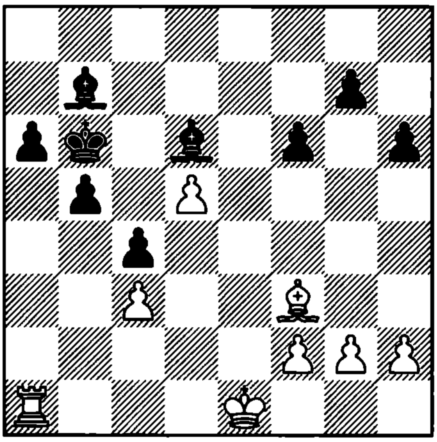

1... ?

2575. Illa – Capablanca
Argentina, 1911

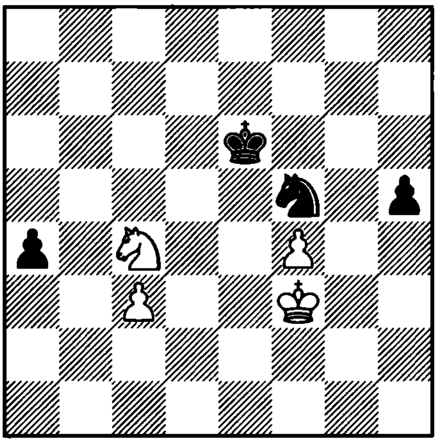

1... ?

2576. Dolmatov – Beliavsky
SU, 1989

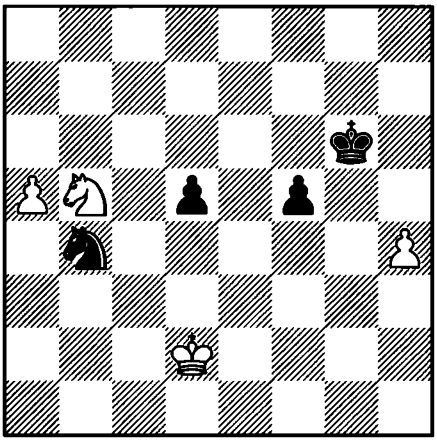

1. ?

2577. Serper – Lobron
Dortmund, 1993

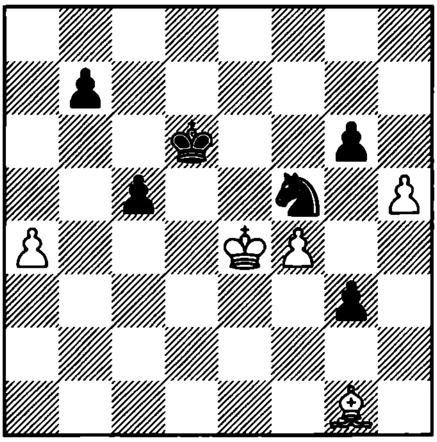

1... ?

2578. Mikhalchishin – D. Ilic
Yugoslavia, 1991

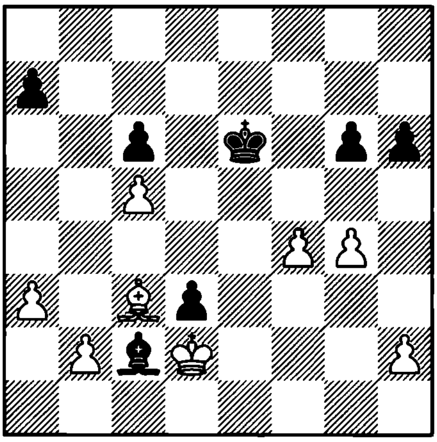

1... ?

2579. Kaminski – Murey
Cappelle la Grande, 1993

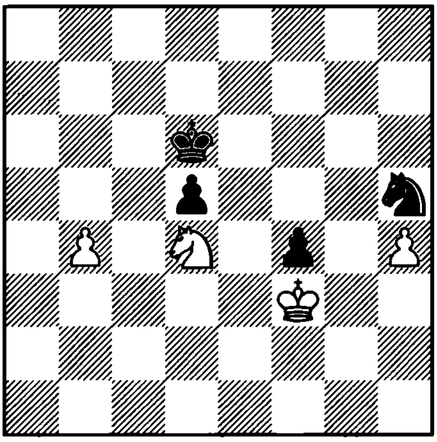

1. ?

2580. Zapata – Gi. Hernandez
Linares, 1993

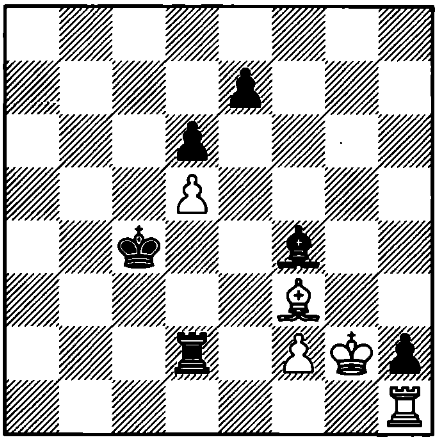

1... ?

2581. Glek – Hector
Copenhagen, 1995

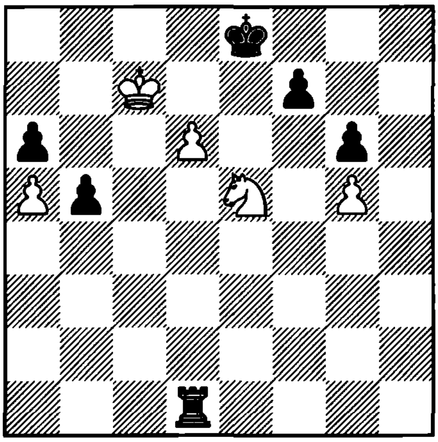

1... ?

2582. Camacho Martinez – An. Hernandez
Cuba, 1995

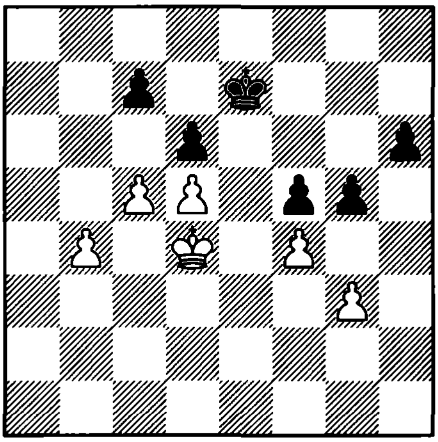

1. ?

2583. Stahlberg – Tartakower
Budapest, 1934

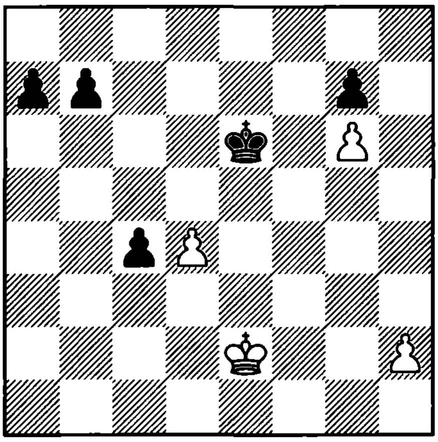

1. ?

2584. Reti
1925

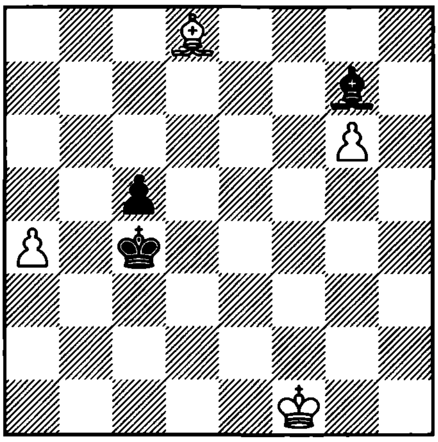

1. ? +−

2585. Sandstrom – Belova
Riga, 1950

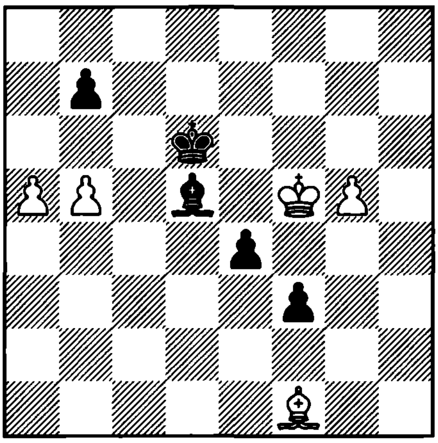

1. ?

2586. Polovodin – Psakhis
SU, 1980

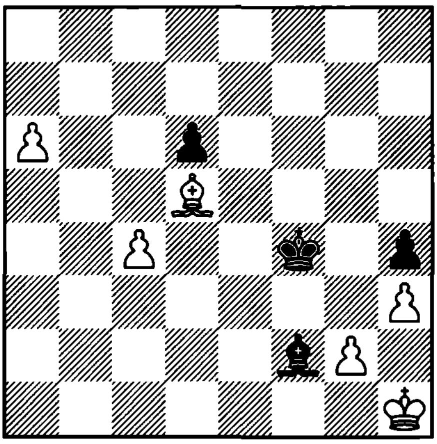

1. ?

2587. Ohlsson – Astrom
Sweden, 1991

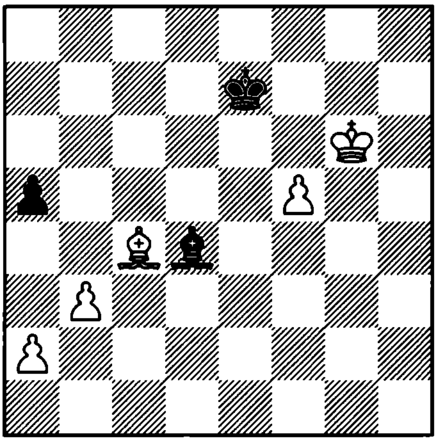

1. ?

2588. Miles – Franklin
England, 1976

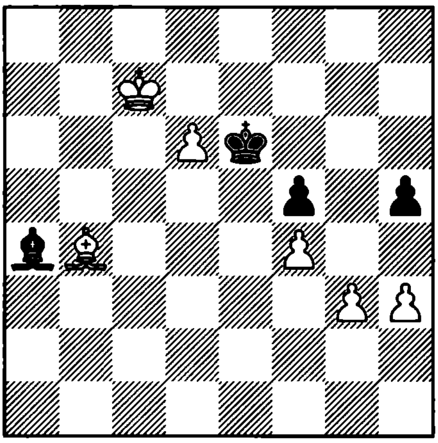

1. ?

2589. Khenkin – Dubinsky
SU, 1963

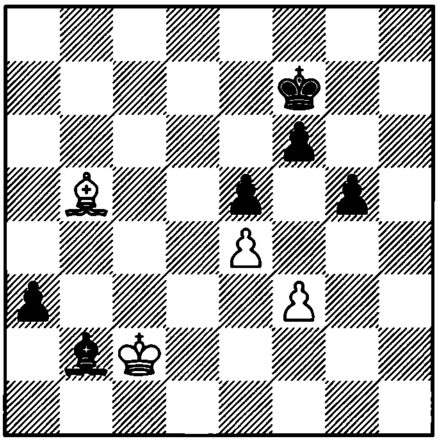

1... ?

2590. Makarichev – Averbakh
Lvov, 1973

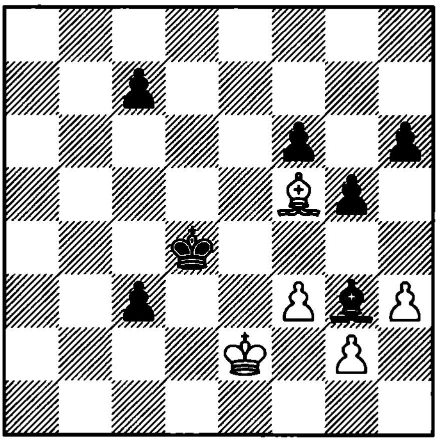

1... ?

2591. Dvoretzky
1993

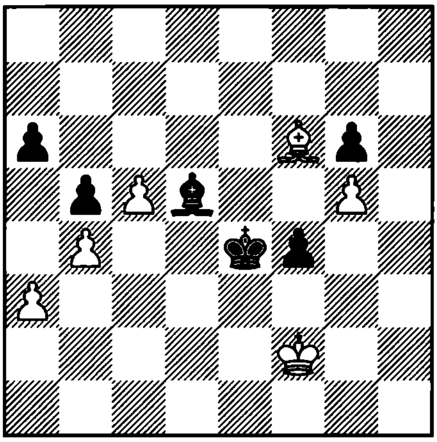

1. ? =

2592. Polner – Chigorin
St. Petersburg, 1881

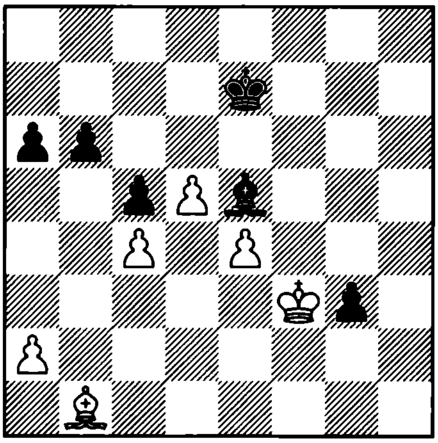

1. ?

2593. Cheron
1993

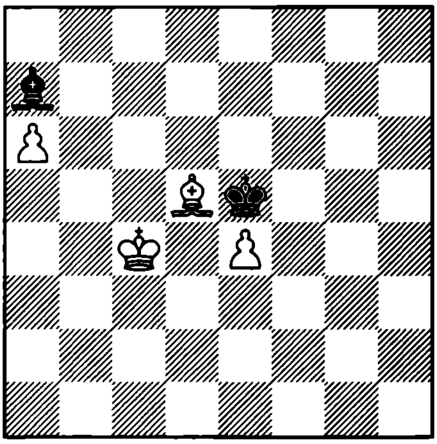

1. ? +–

2594. Speelman
1993

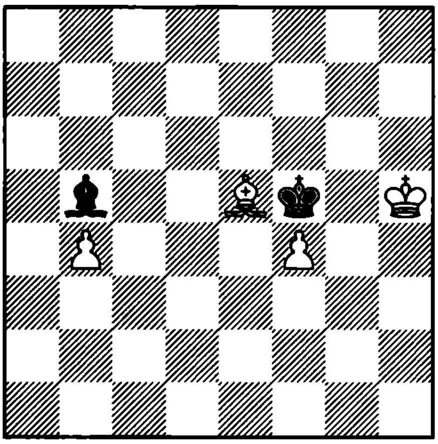

1. ? +–

2595. Faibisovich – Blektsin
SU, 1965

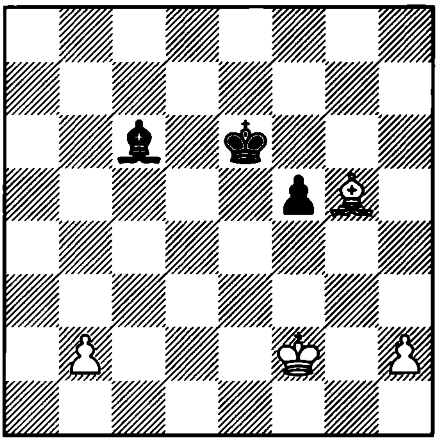

1. ?

2596. Uhlmann – Jansson
Raach, 1969

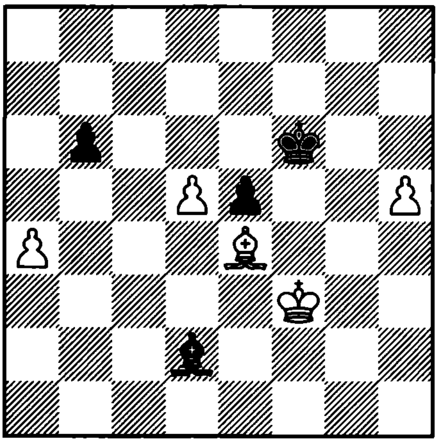

1. ?

2597. Lamm – Goldberg
GDR, 1979

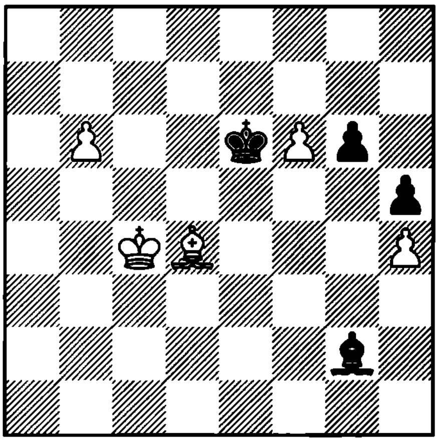

1. ?

2598. Moroz – Kharitonov
Moscow, 1992

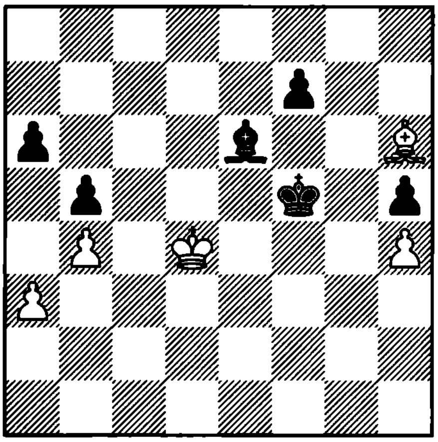

1. ?

2599. Tukmakov – Kovacevic
Hastings, 1983

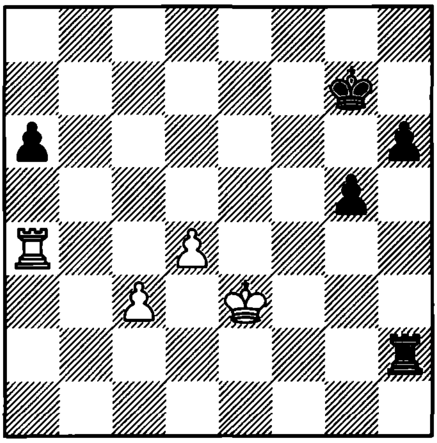

1. ?

2600. V. Ivanov – Goloshapov
Sevastopol, 1995

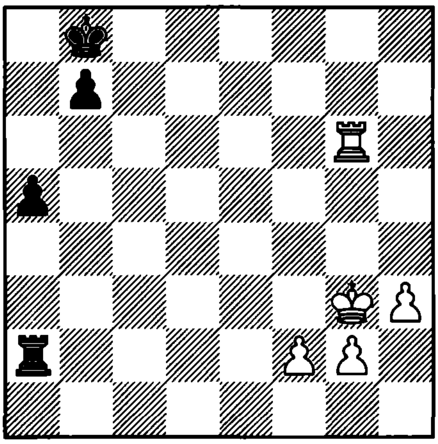

1. ?

2601. Timman – Hubner
Sarajevo, 1991

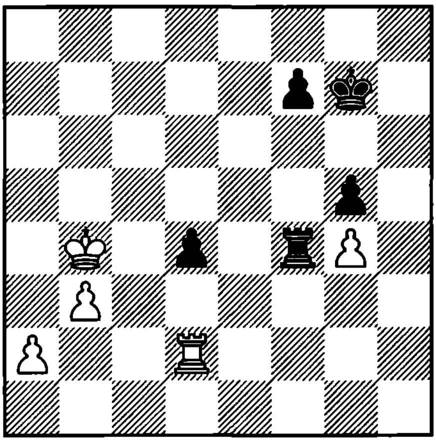

1. ?

2602. Kakabadze – Dzhandzhagava
Tbilisi, 1992

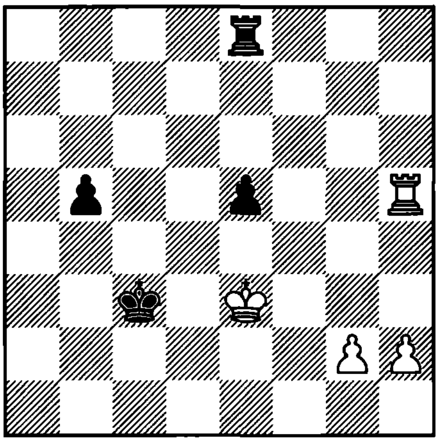

1. ?

2603. Aseev – Bagirov
Brno, 1991

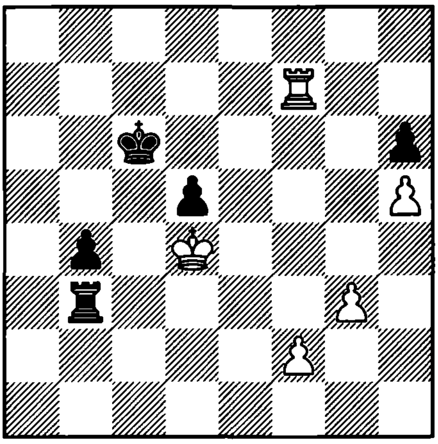

1… ?

2604. Yermolinsky – Gulko
Los Angeles, 1991

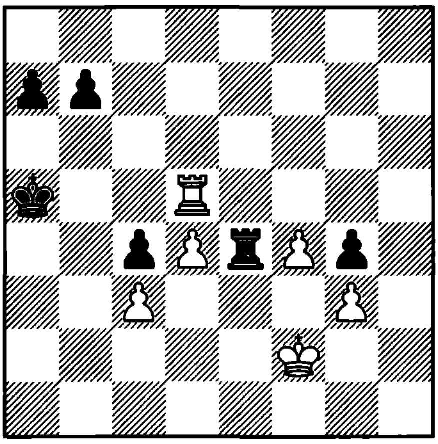

1… ?

2605. Ehlvest – Nogueiras
Biel, 1993

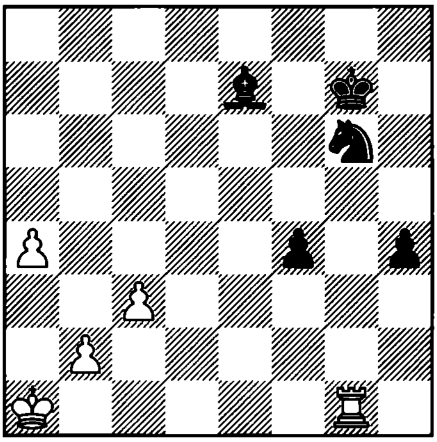

1. ?

2606. Romero Holmes – Illescas
Pamplona, 1992

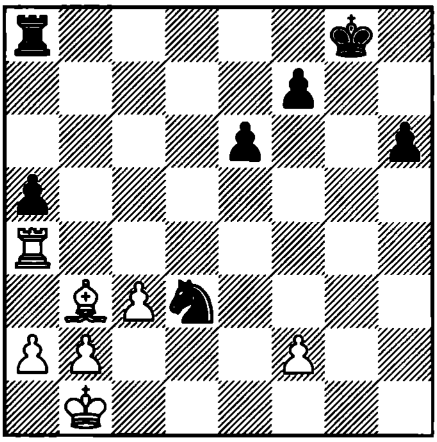

1. ?

2607. Ivanchuk – Shirov
Novgorod, 1994

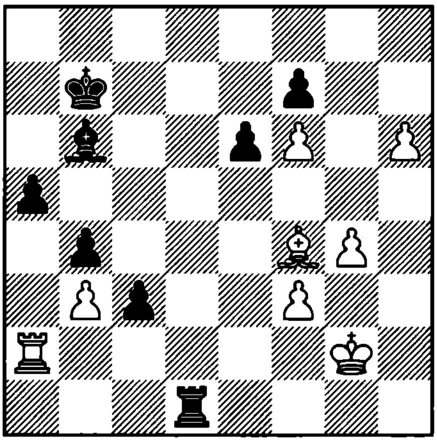

1... ?

2608. Azmaiparashvili – Yurtaev
Manila, 1992

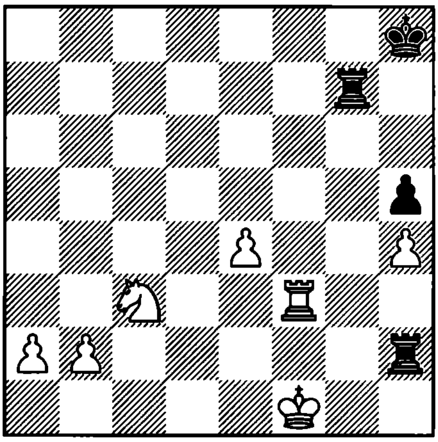

1. ?

2609. Blagojevic – Cvetkovic
Yugoslavia, 1993

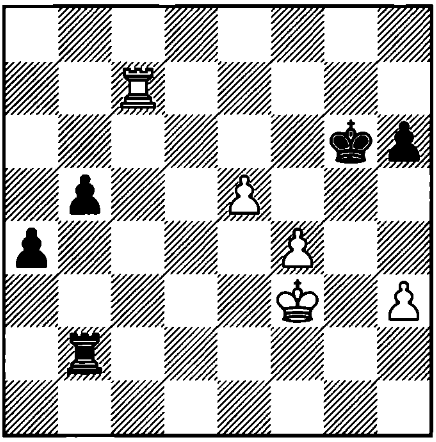

1... ?

2610. Anand – L. Portisch
Biel, 1993

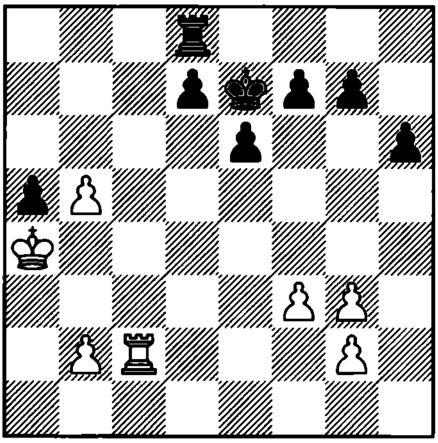

1... ?

2611. Sapi – P. Blatny
Hajduszoboszlo, 1987

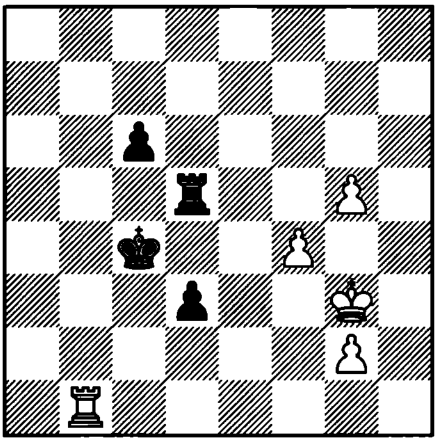

1... ?

2612. Gavrikov – Vizmanavin
Lvov, 1987

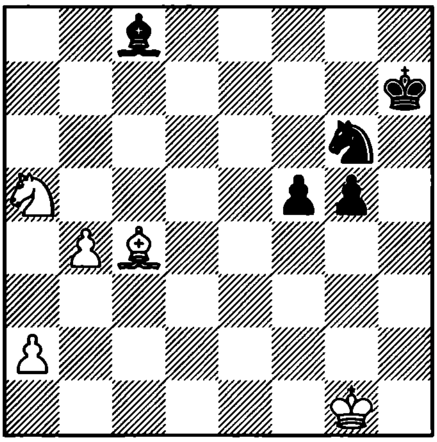

1. ?

2613. G. Timoshenko – Anastasian
Tbilisi, 1989

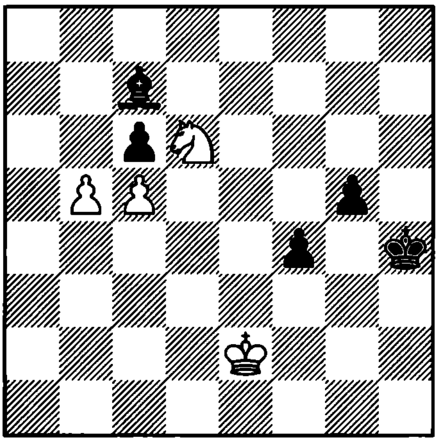

1. ?

2614. Kalinichev – G. Georgadze
Warszaw, 1989

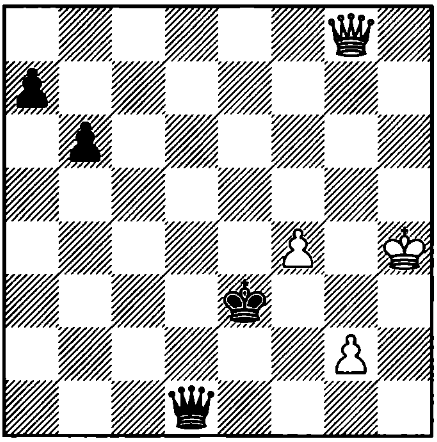

1. ?

2615. Smirin – Kishnev
SU, 1990

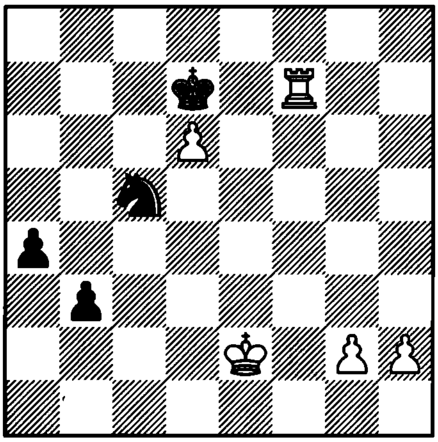

1... ?

2616. Kaminski – Prandstetter
Berlin, 1991

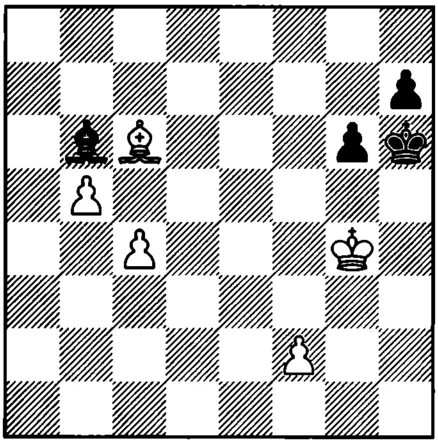

1. ?

2617. Zaichik – Kakhiani
Tbilisi, 1991

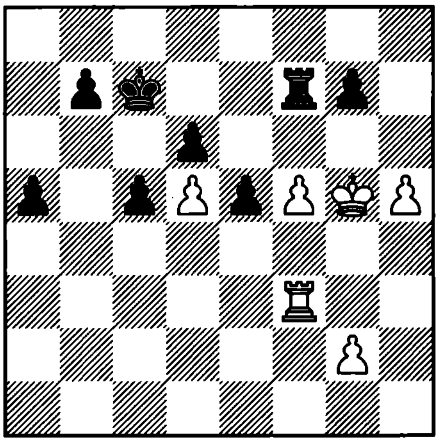

1… ?

2618. Kacheishvili – Lukacs
Debrecen, 1992

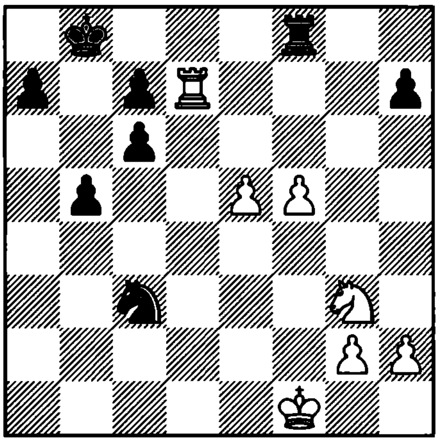

1… ?

2619. Spisak – Macieja
Zagan, 1994

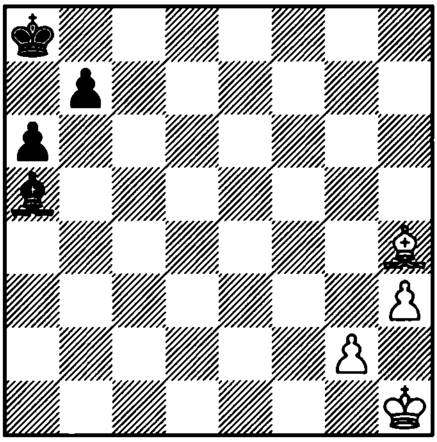

1… ?

2620. Wismont – Zielinski
Nadole, 1995

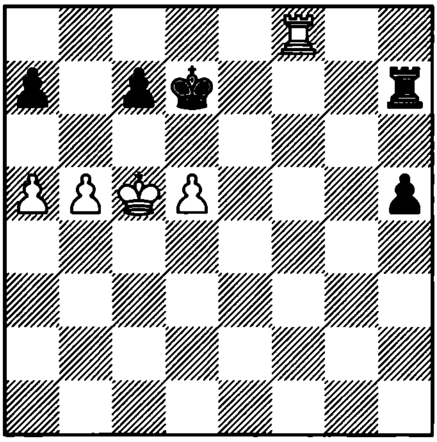

1. ?

2621. Hubner – Ftacnik
Polanica Zdroj, 1995

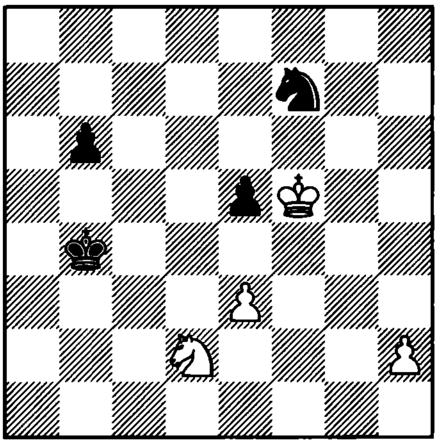

1. ?

2622. Miezys – Legky
Chalon sur Saone, 1995

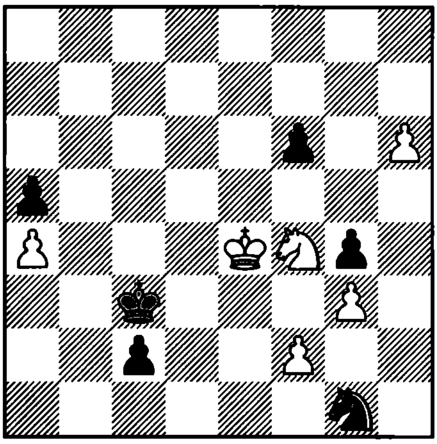

1. ?

2623. Kichigin
1980

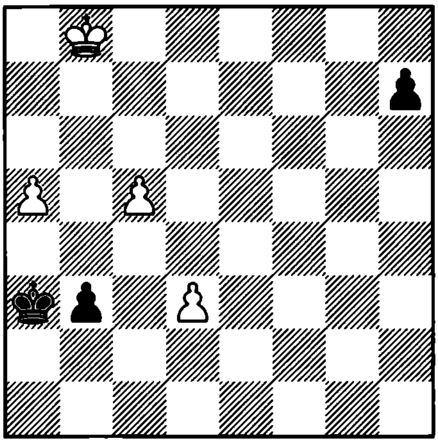

1. ? +–

2624. Koltanowski
1966

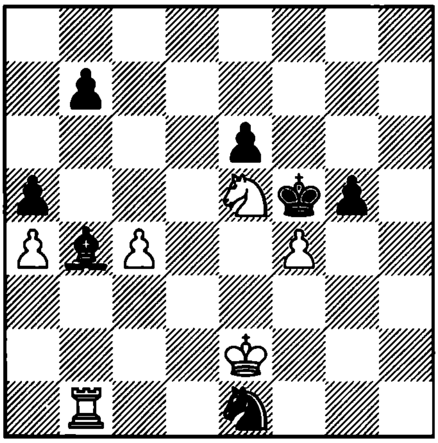

1. ? +–

2625. D. Gurgenidze
1977

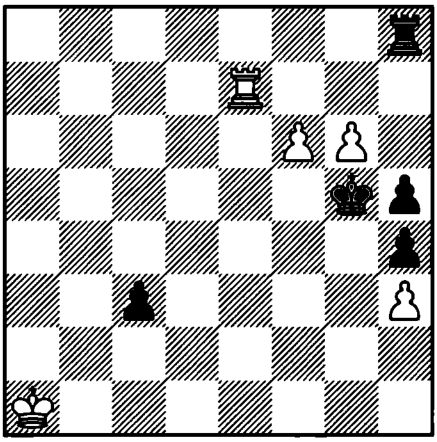

1. ? +–

2626. De Zeeuw
1986

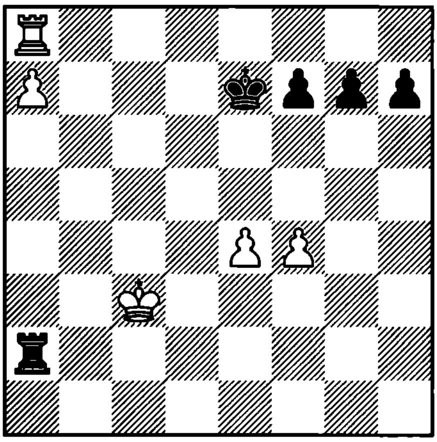

1. ? +–

2627. Kricheli
1987

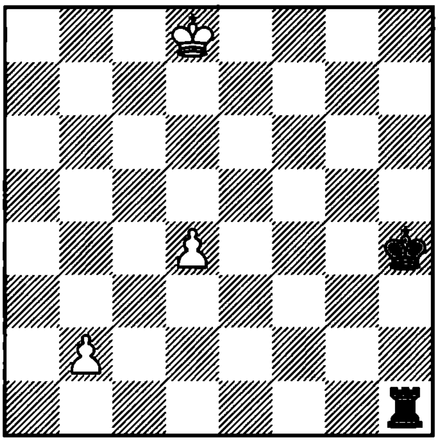

1. ? =

2628. Keidanski
1915

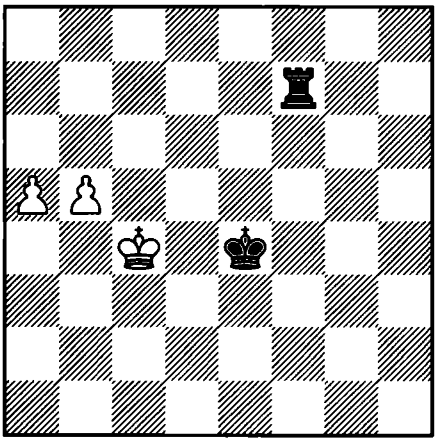

1. ? +–

2629. Hasek
1929

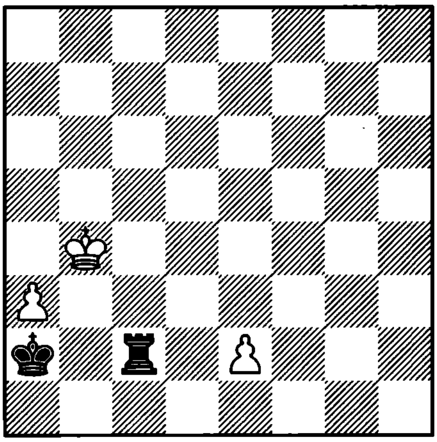

1. ? =

2630. Hoch
1981

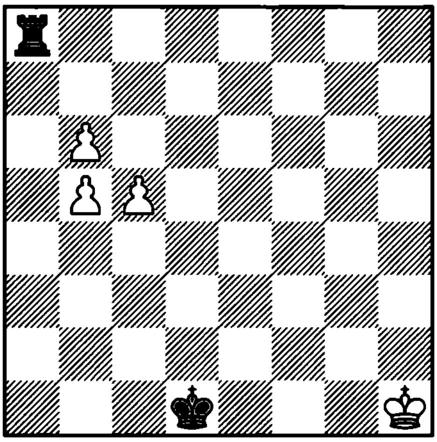

1. ? +–

2631. Troitzky
1913

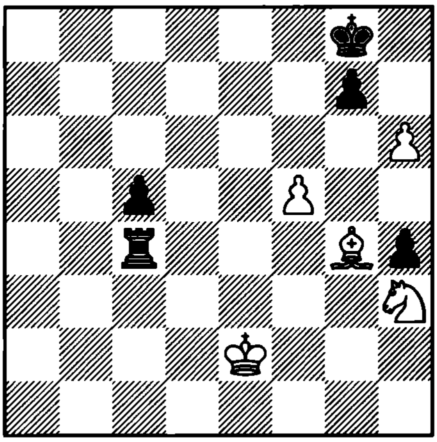

1. ? +–

2632. Sakharov
1977

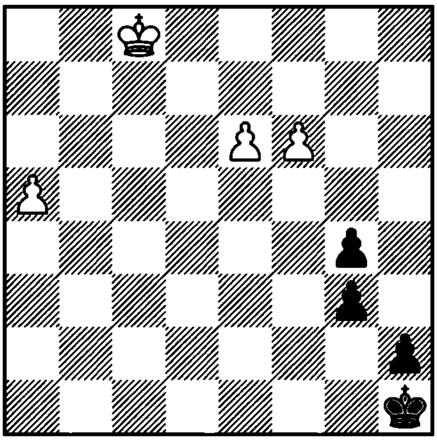

1. ? +–

2633. Novikov
1930

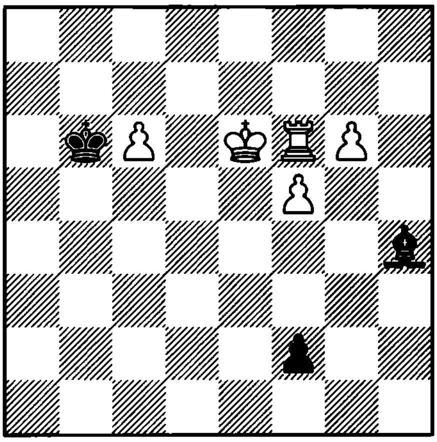

1. ? =

2634. Benko
1977

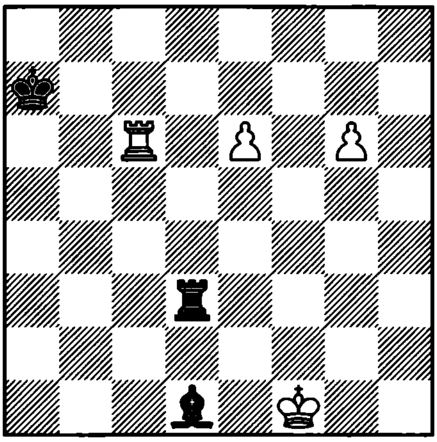

1. ? +–

2635. Rinck
1915

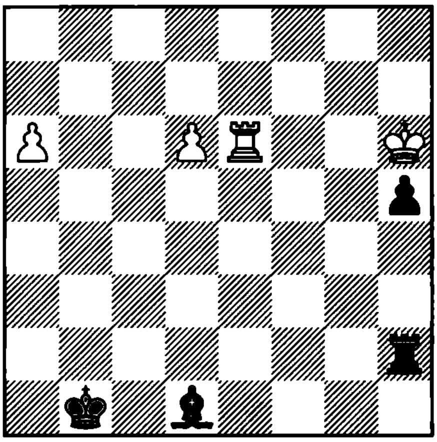

1. ? +−

2636. I. Sokolov – Kir. Georgiev
Groningen, 1994

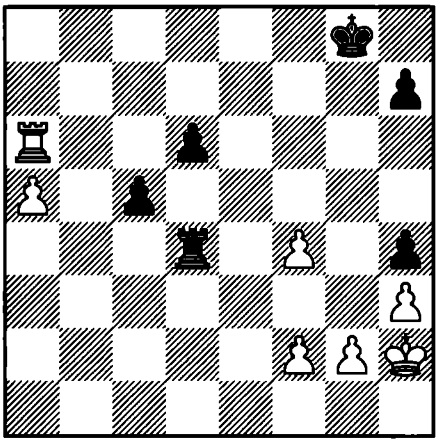

1. ?

2637. Belov – Zapolskis
Karvina, 1992

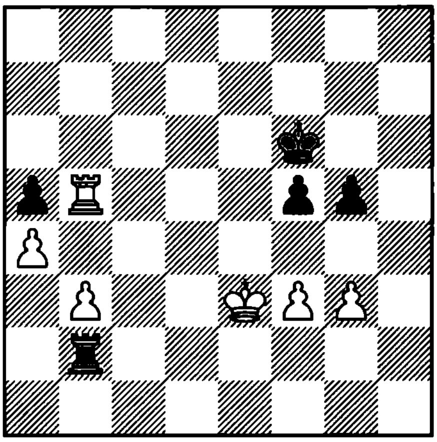

1. ?

2638. Azmaiparashvili – Nunn
Wijk aan Zee, 1993

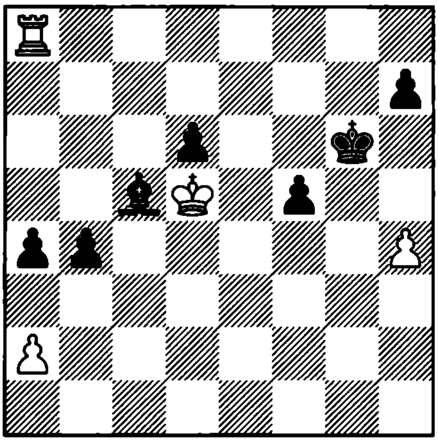

1... ?

2639. Z. Polgar – Romero Holmes
Madrid, 1992

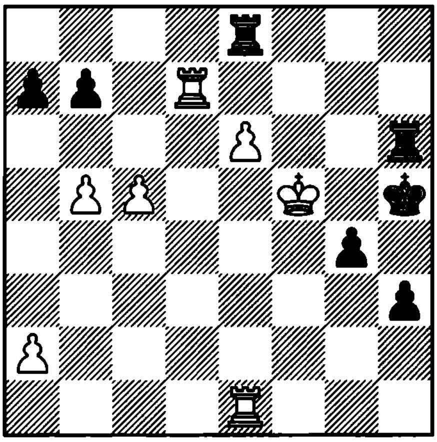

1. ?

2640. Tischbierek – Vogt
Baden Baden, 1992

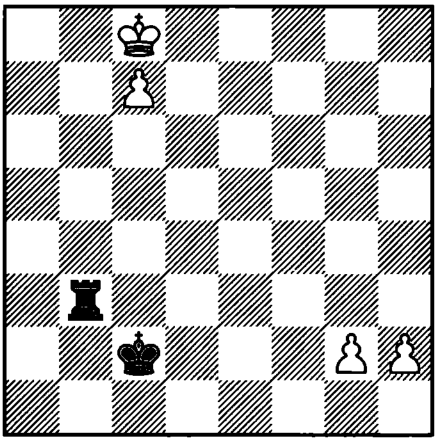

1. ?

2641. Rozentalis – Z. Polgar
Groningen, 1993

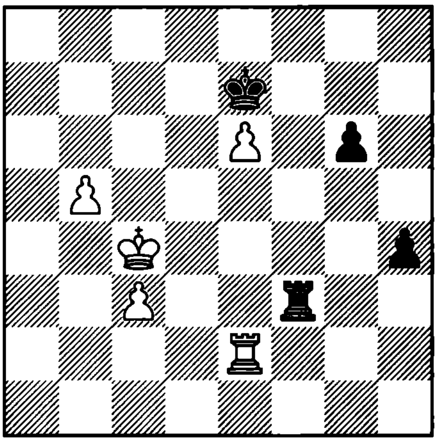

1... ?

2642. Gretarsson – Casagrande
Moscow, 1994

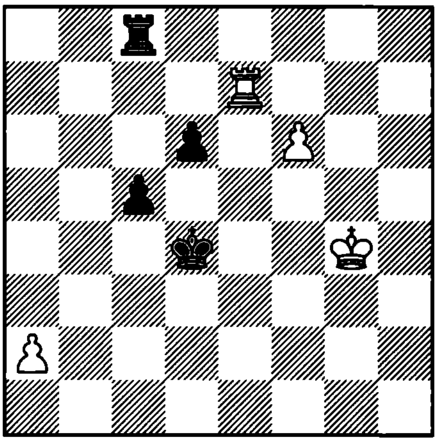

1... ?

2643. Yudasin – Fishbein
Philadelphia, 1994

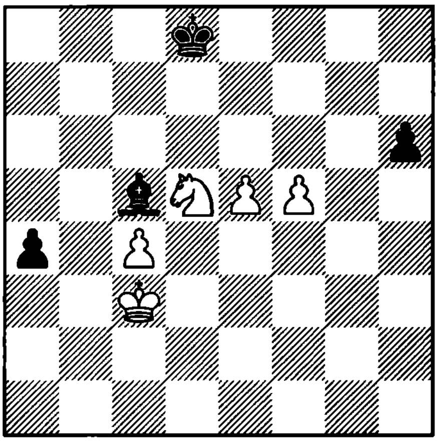

1. ?

2644. Nevednichy – Stripunsky
Bucharest, 1994

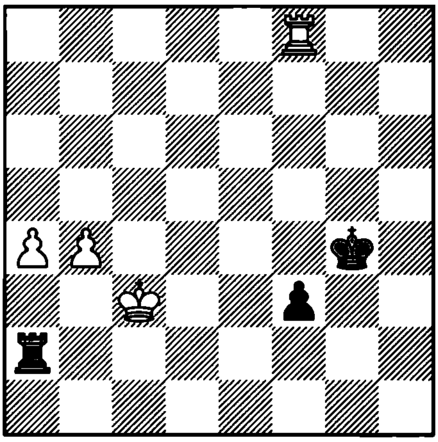

1. ?

2645. Benjamin – D. Gurevich
USA, 1994

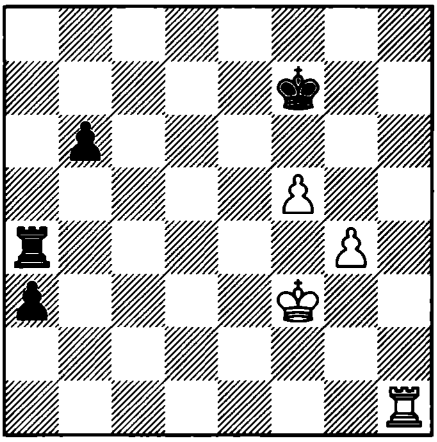

1... ?

2646. Piskov – Alster
Sofia, 1949

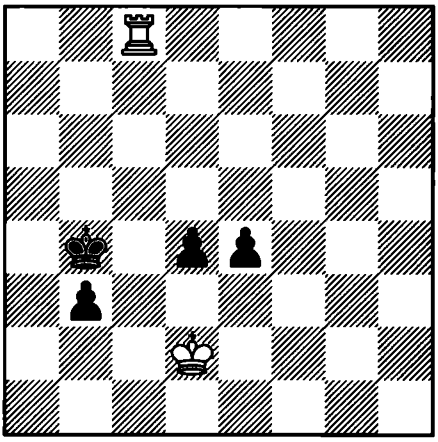

1... ?

2647. Mandelbaum
1881

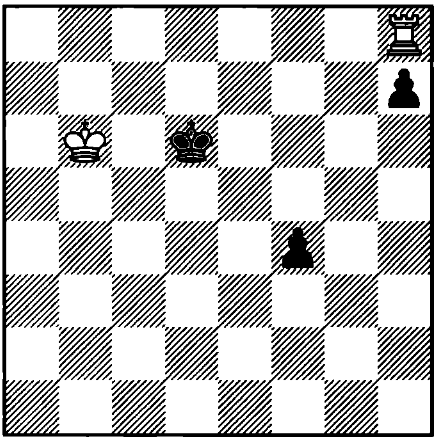

1. ? +–

2648. Dall Ava
1961

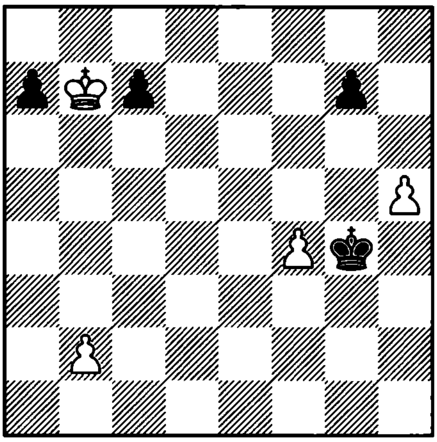

1. ? +–

2649. Kovalenko
1985

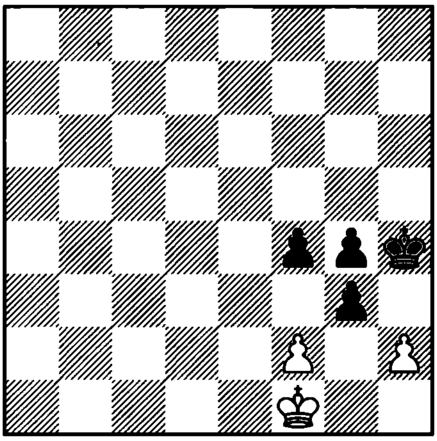

1. ? =

2650. Motor
1983

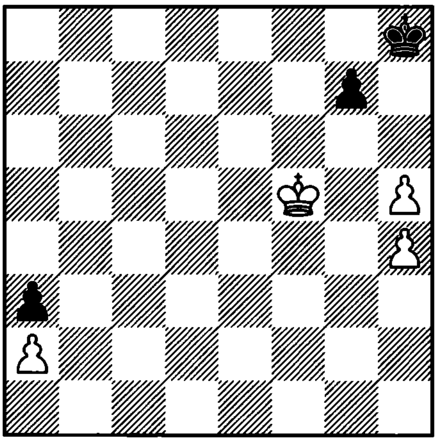

1. ? +–

2651. Grigoriev
1924

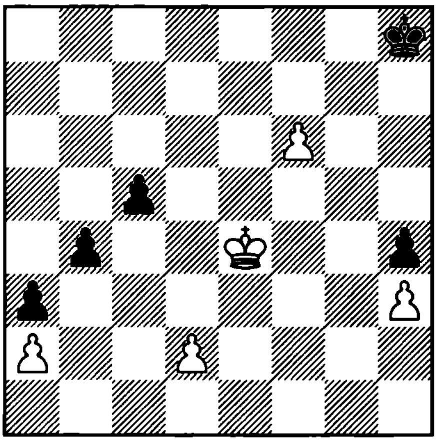

1. ? =

2652. Grigoriev
1937

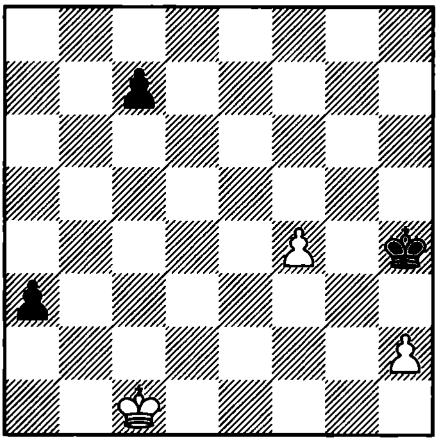

1. ? +–

2653. Motor
1976

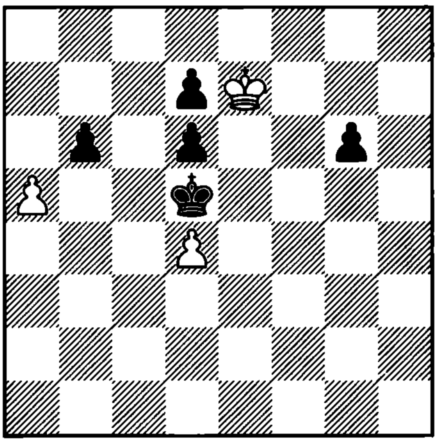

1. ? +−

2654. Adams – Kortchnoi
Biel, 1993

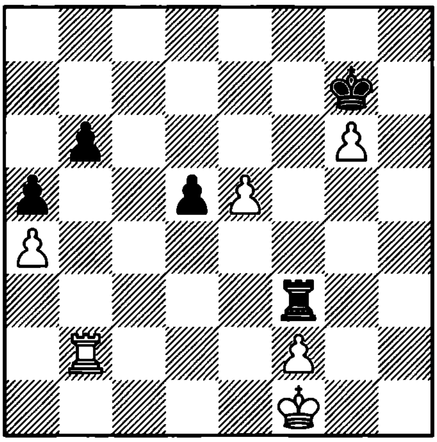

1... ?

2655. Benjamin – Hubner
Munich, 1994

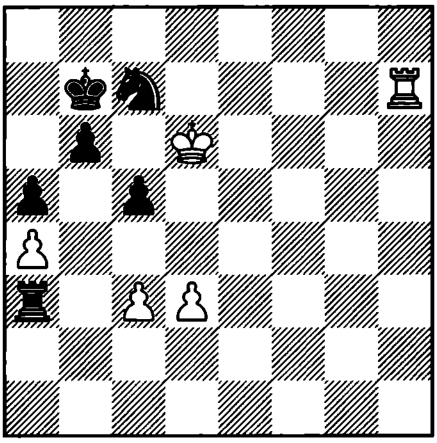

1... ?

2656. Anand – King
Calcutta, 1992

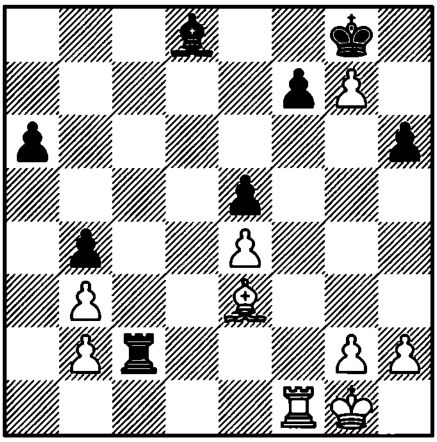

1... ?

2657. Gelfand – Lautier
Belgrade, 1995

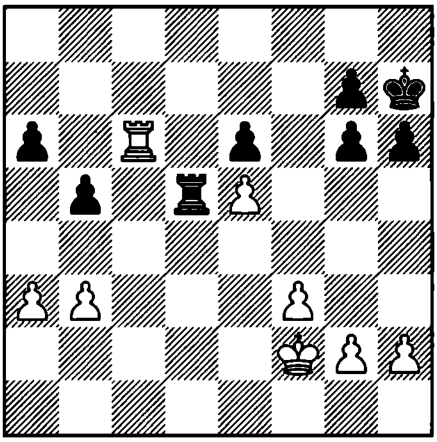

1... ?

2658. Piket – Kortchnoi
Nijmegen, 1993

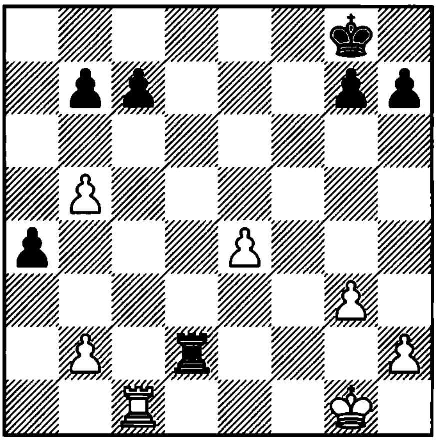

1. ?

2659. Benjamin – Morovic
Buenos Aires, 1992

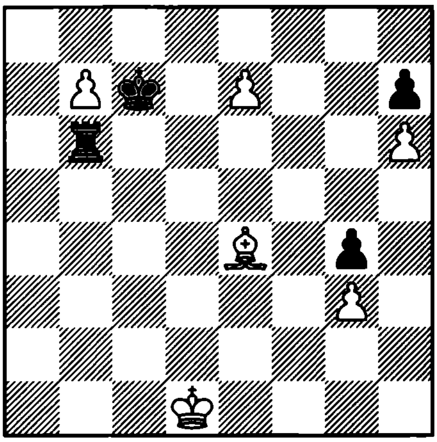

1... ?

2660. Lupu – Hertneck
Zell am Ziller, 1993

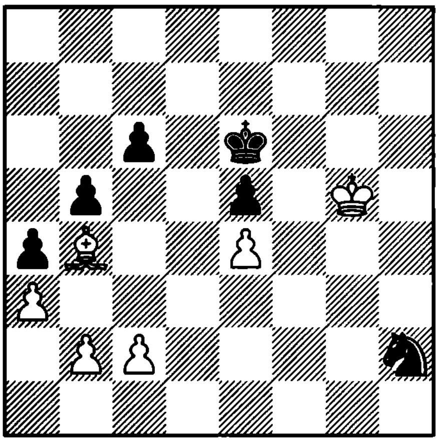

1... ?

2661. Akopian – Krasenkov
SU, 1988

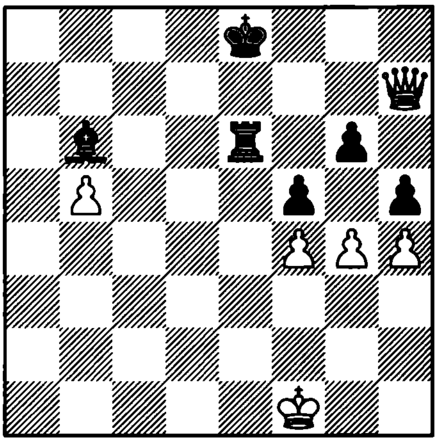

1... ?

2662. Kotov – Botvinnik
Moscow, 1947

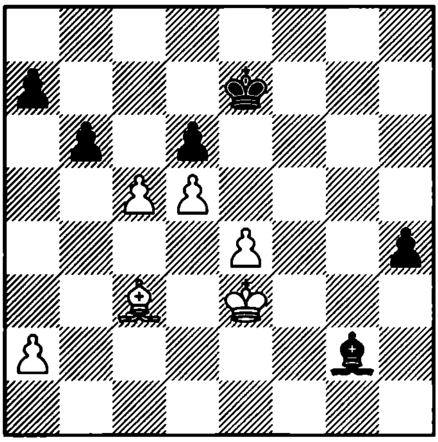

1... ?

2663. Hertneck – P. Nikolic
Munich, 1994

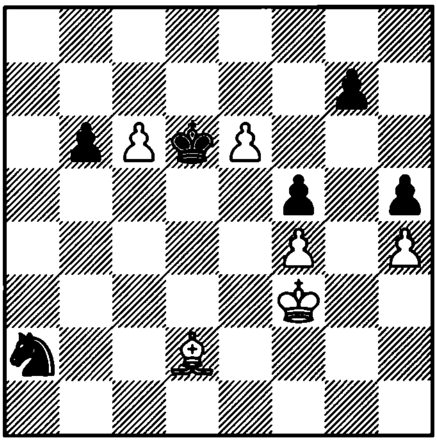

1... ?

2664. Mattison
1918

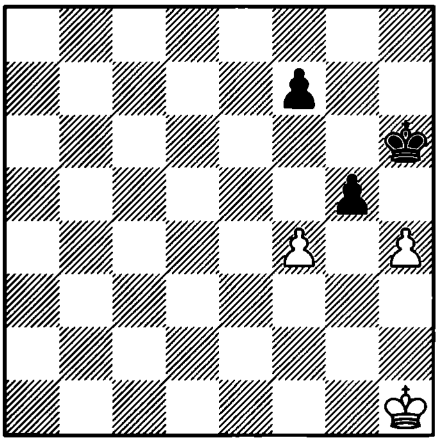

1. ? =

2665. Rinck
1905

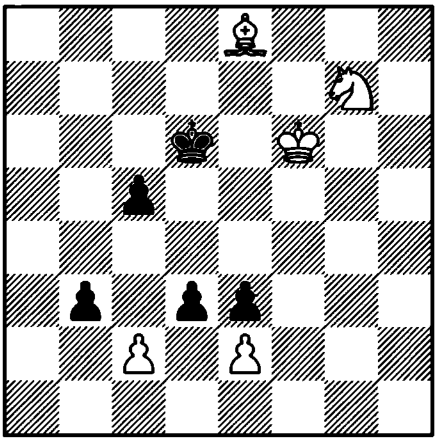

1. ? +–

2666. Dolmatov – Ftacnik
Moscow, 1985

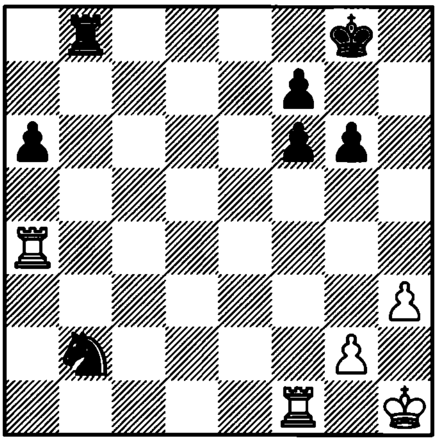

1. ?

2667. Leick
1942

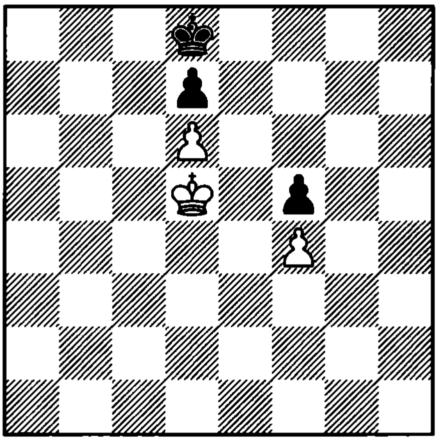

1. ? +–

2668. Moravec
1941

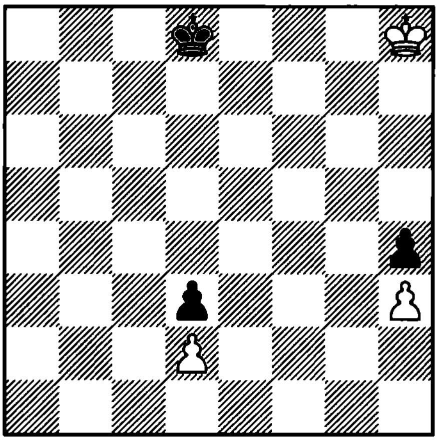

1. ? +–

2669. Prokop
1924

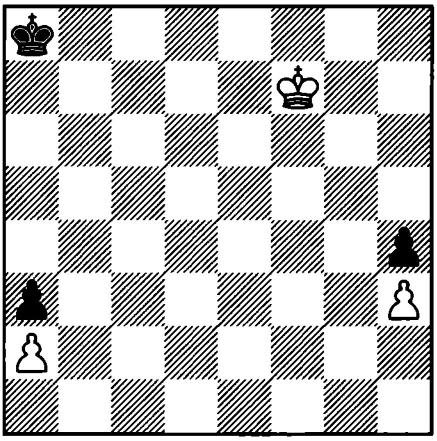

1. ? +–

2670. Adamson
1924

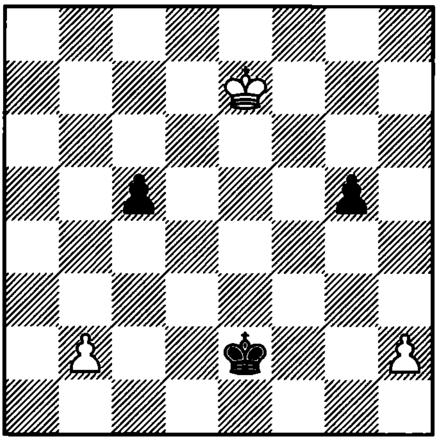

1. ? +–

2671. Holm
1906

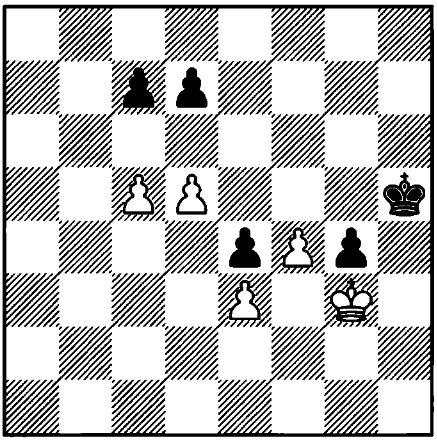

1. ? +–

2672. Grigoriev
1920

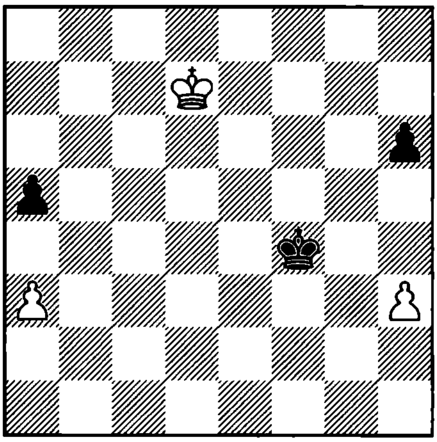

1. ? =

2673. Votava – Serebrianik
Israel, 1992

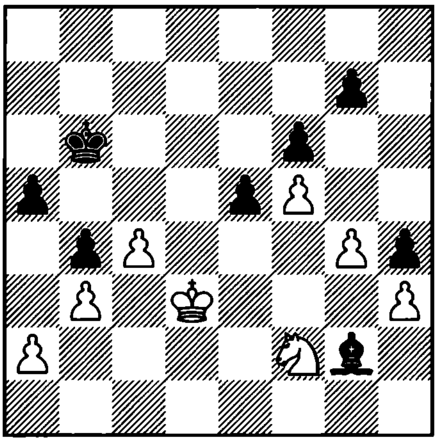

1... ?

2674. Piket – Khalifman
Manila, 1992

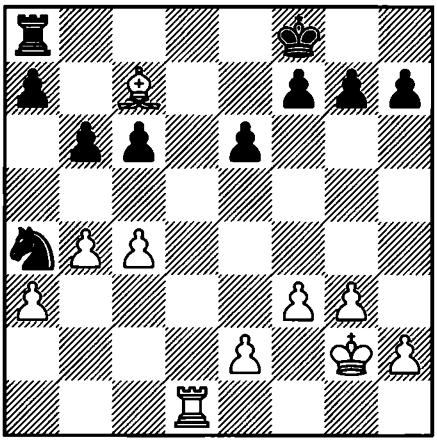

1. ?

2675. Shirov – Hubner
Munich, 1993

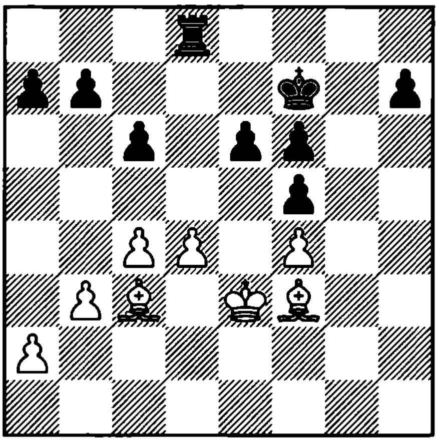

1. ?

2676. Seirawan – J. Polgar
Amsterdam, 1995

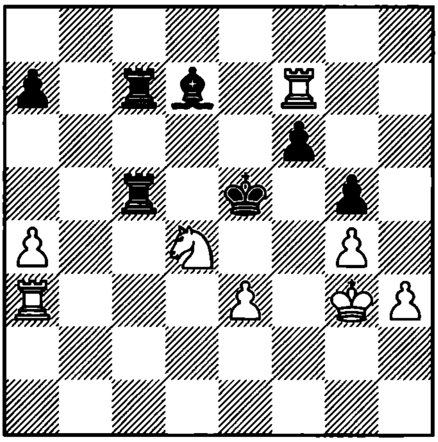

1. ?

2677. M. Gurevich – Kengis
Bad Godesberg, 1995

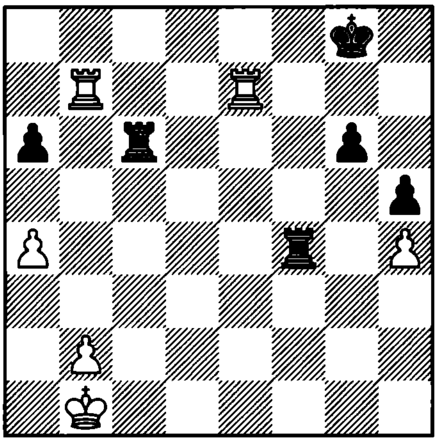

1. ?

2678. Lanchava – Fish
SU, 1988

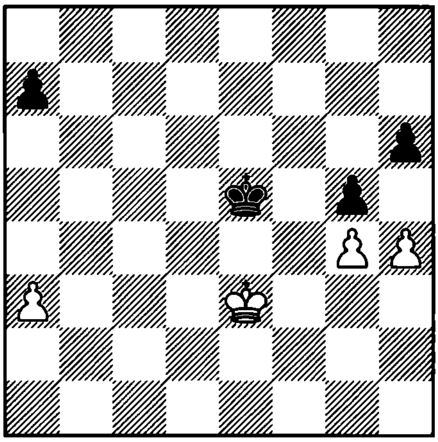

1. ?

2679. Gleizerov – Salai
Pardubice, 1992

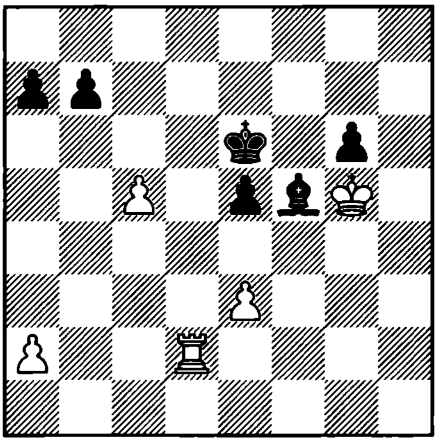

1. ?

2680. Nalbandian – Anastasian
Armenia, 1992

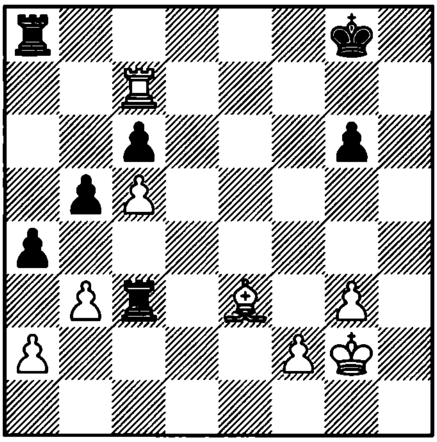

1... ?

2681. Beliavsky – Ivanovic
Yugoslavia, 1992

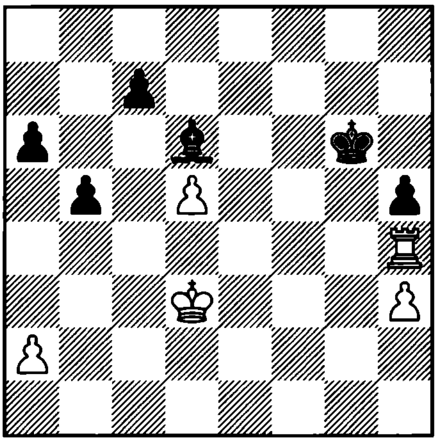

1... ?

2682. Panchenko – Krogius
Calimanesti, 1993

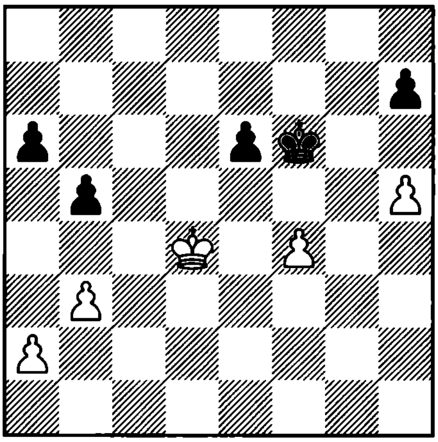

1. ?

2683. Berelovich – Zaninotto
Pardubice, 1994

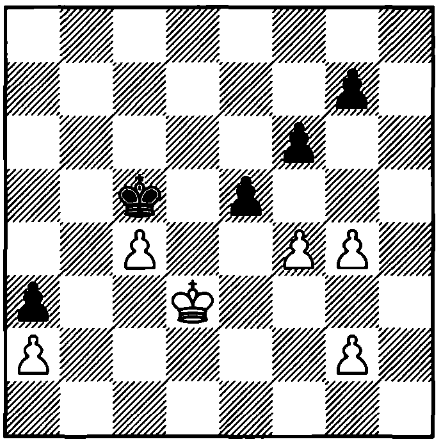

1. ?

2684. Krasenkov – Miles
New York, 1997

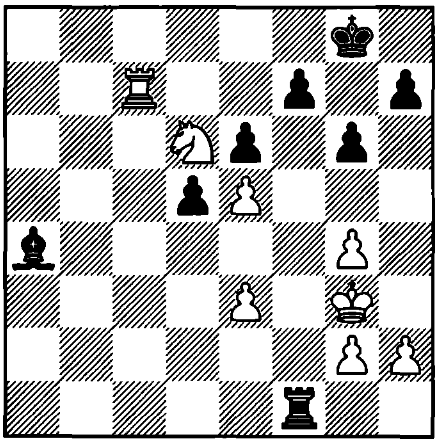

1. ?

2685. Baslavsky – Kondratiev
Tallinn, 1947

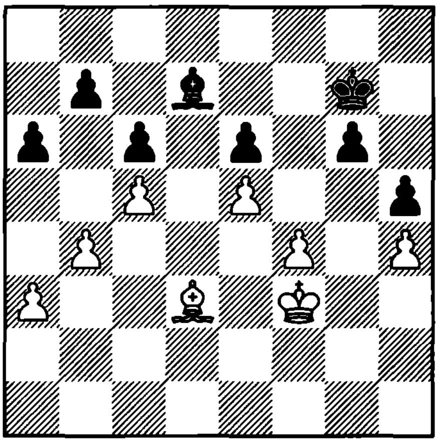

1. ?

2686. Botvinnik – Thomas
Nottingham, 1935

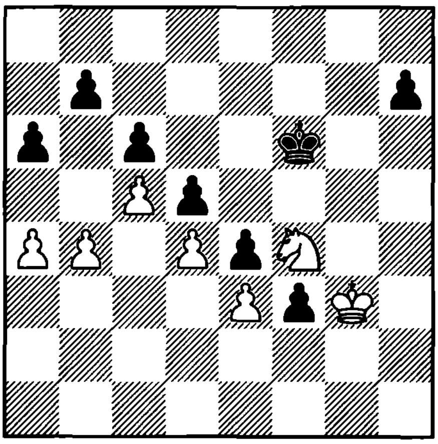

1. ?

2687. Yusupov – Lautier
Amsterdam, 1994

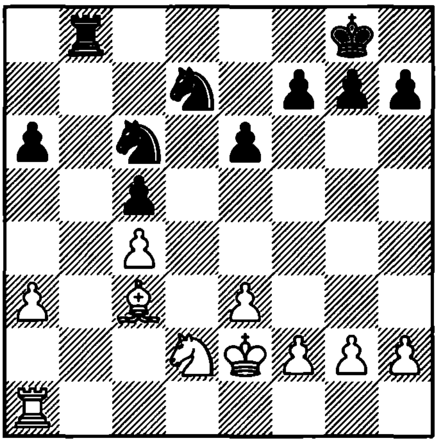

1. ?

2688. Moskalenko – Arencibia
Holguin, 1989

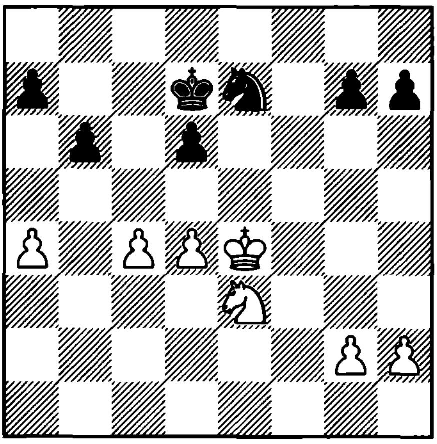

1. ?

2689. Ivkov – L. Lengyel
Sarajevo, 1980

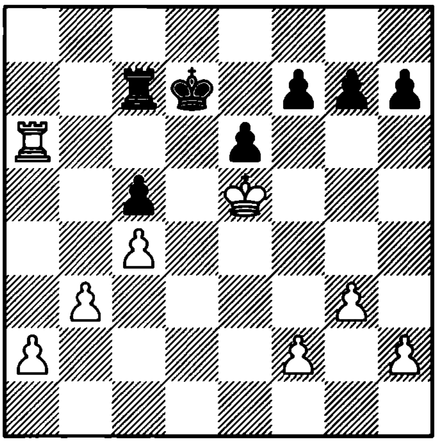

1. ?

2690. Spassky – Savon
SU, 1973

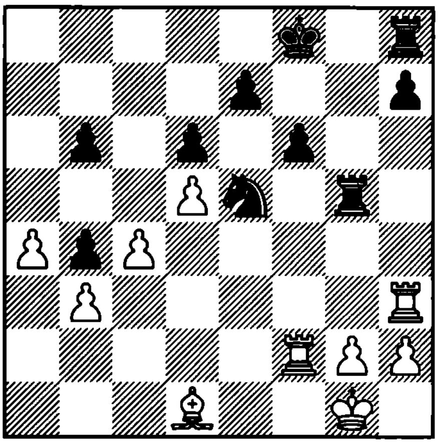

1... ?

2691. Timman – Van der Wiel
Tilburg, 1988

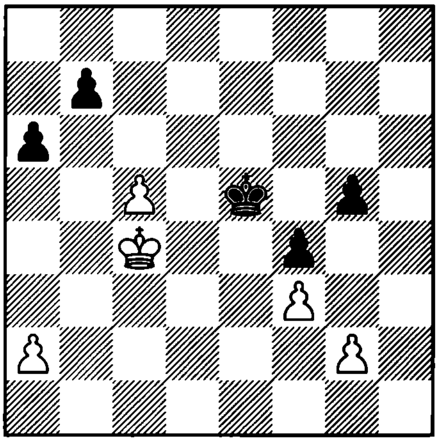

1... ?

2692. Rubinstein – Spielmann
Vienna, 1922

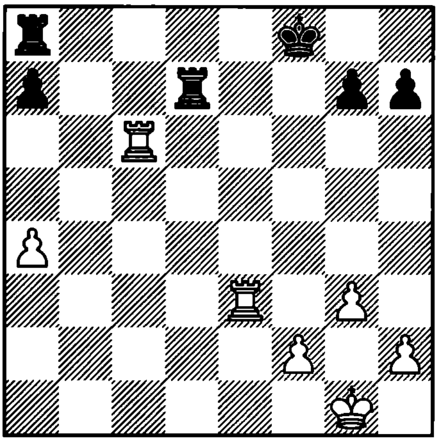

1. ?

2693. Yap – Tal
Yurmala, 1985

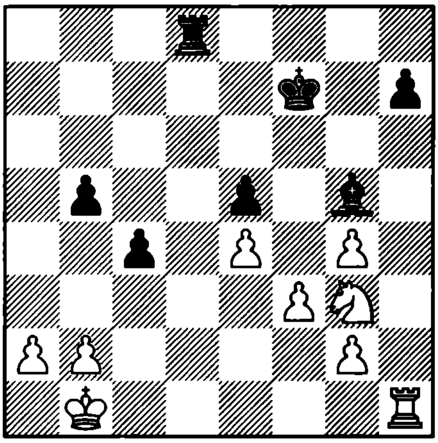

1... ?

2694. Smyslov – Browne
Rovinj, 1970

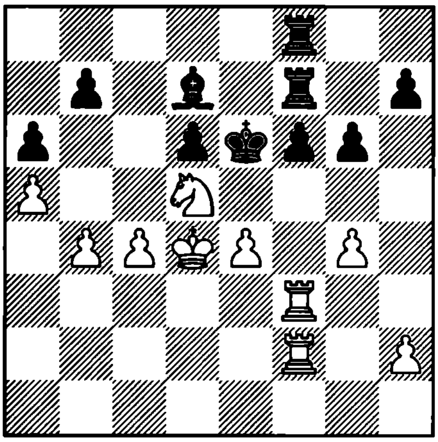

1. ?

2695. A. Sokolov – Miladinovic
Yugoslavia, 1995

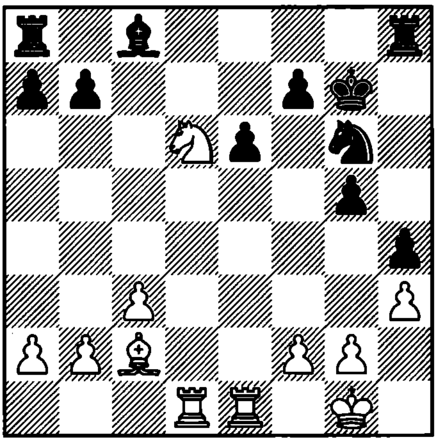

1. ?

2696. Epishin – Tiviakov
Moscow, 1992

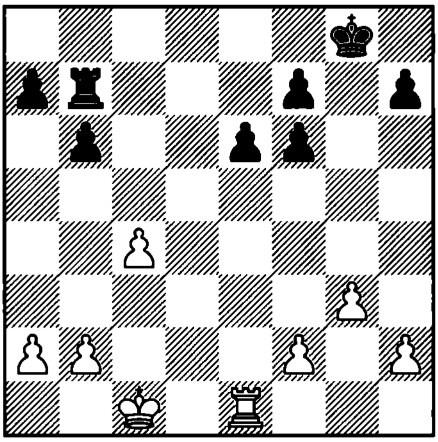

1. ?

2697. Gulko – D. Gurevich
USA, 1994

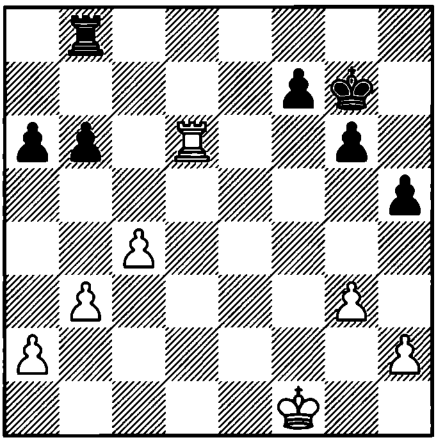

1. ?

2698. Khenkin – Lalic
Zaragoza, 1995

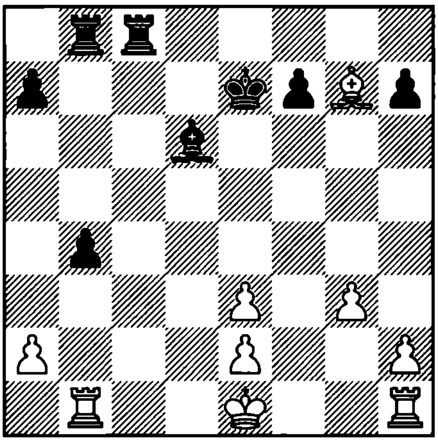

1... ?

2699. Skembris – Barle
Debrecen, 1992

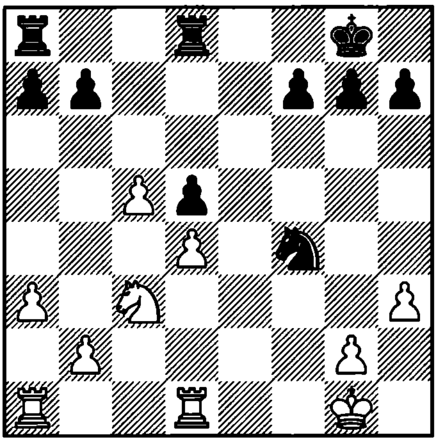

1. ?

2700. Sveshnikov – Makarov
Russia, 1994

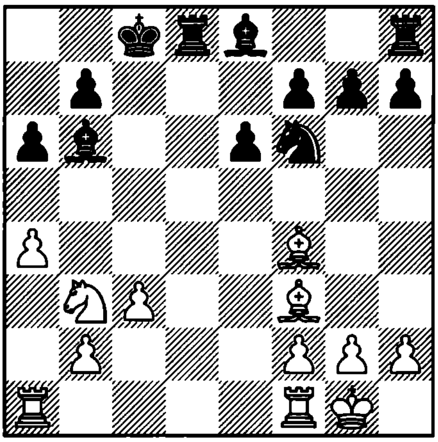

1. ?

2701. P. Nikolic – Bareev
Lyon, 1994

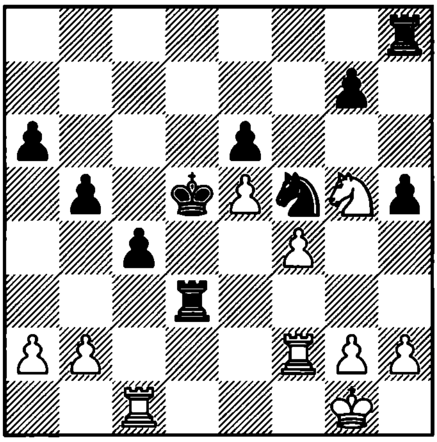

1... ?

2702. Short – Yrjola
Manila, 1992

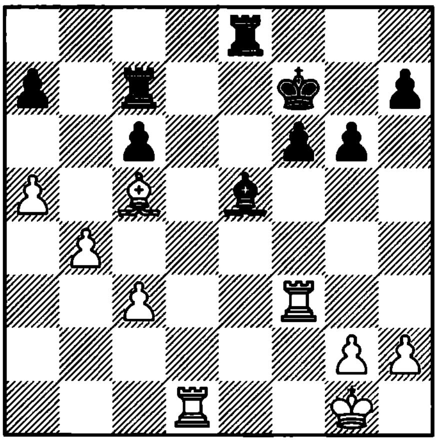

1. ?

2703. D. Bronstein – Kotov
SU, 1949

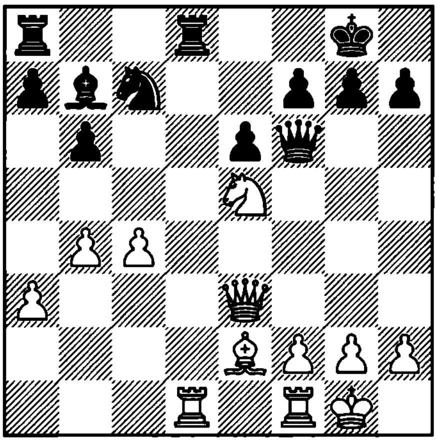

1. ?

2704. Smyslov – Szabo
Hastings, 1955

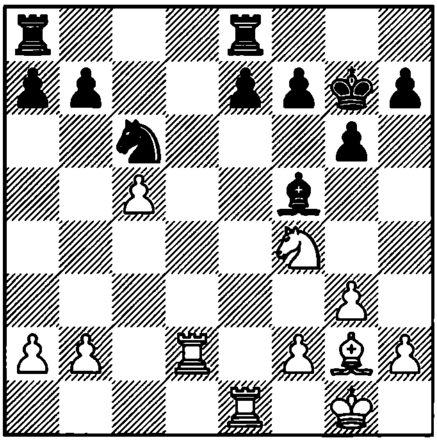

1. ?

2705. Karpov – Timman
Kuala Lumpur, 1992

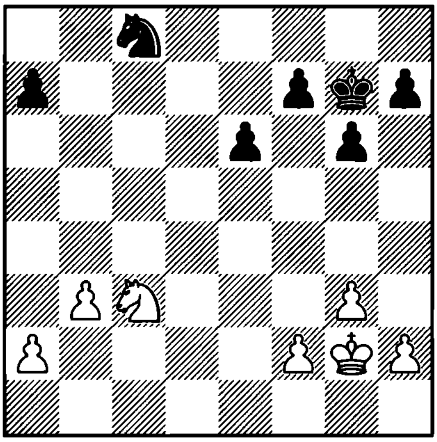

1. ?

2706. Karpov – Kamsky
Elista, 1996

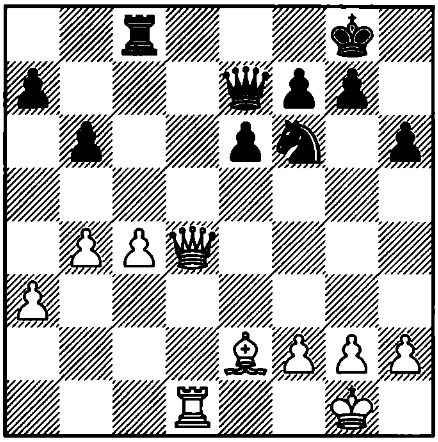

1. ?

2707. Wedberg – Tompa
Malmo, 1987

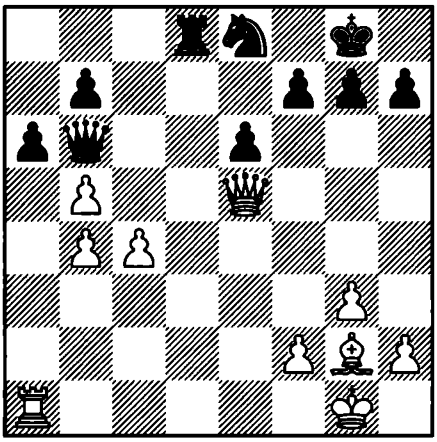

1. ?

2708. Tal – Durasevic
Varna, 1958

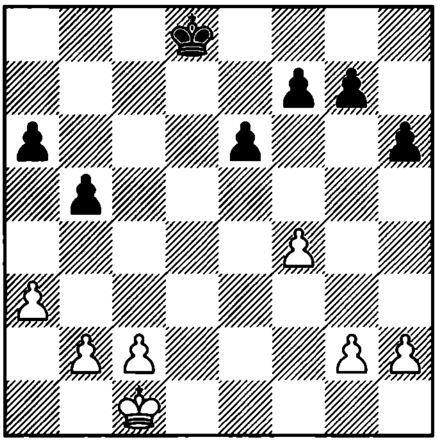

1. ?

2709. Marszalek – Zita
Czechoslovakia, 1959

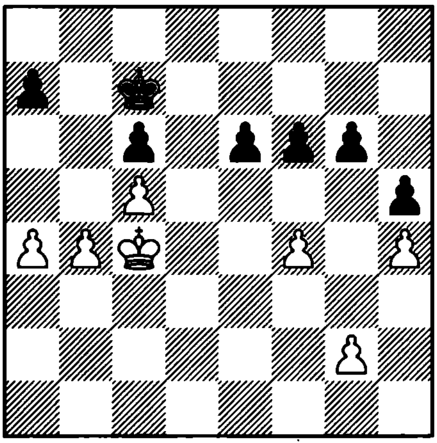

1... ?

2710. Krenziski – Em. Lasker
Sweden, 1927

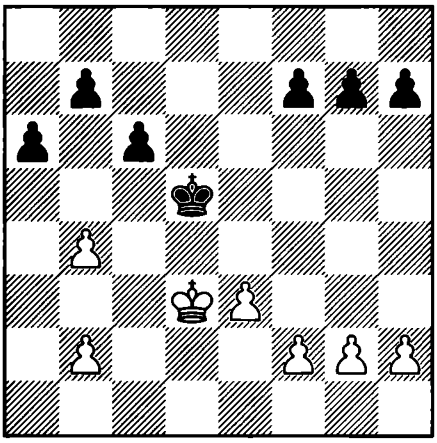

1... ?

2711. Alekhine – Euwe
Hague, 1935

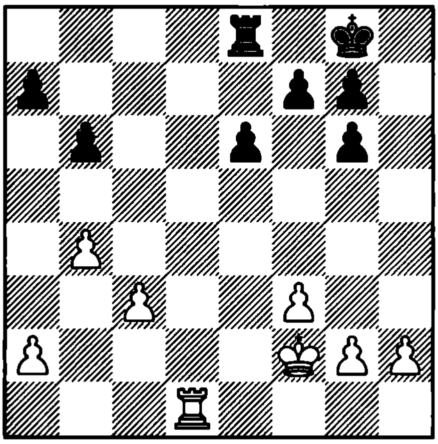

1. ?

2712. Marshall – Capablanca
New York, 1909

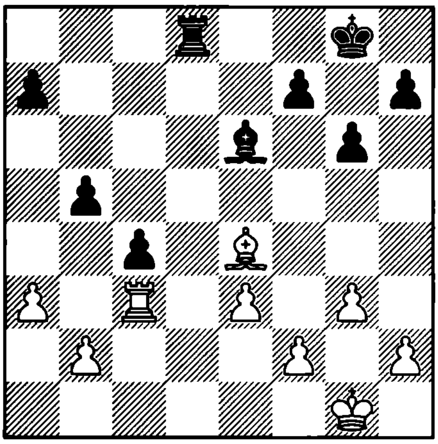

1... ?

2713. Kasparov – Vukic
Skara, 1980

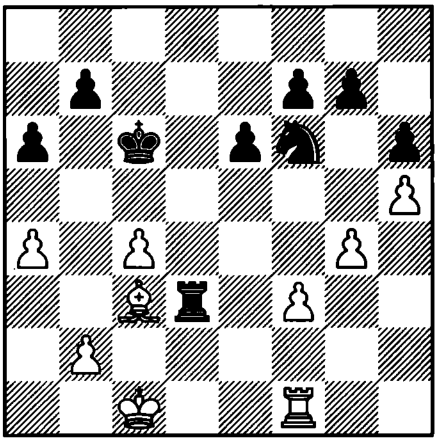

1. ?

2714. Larsen – Spassky
Lugano, 1968

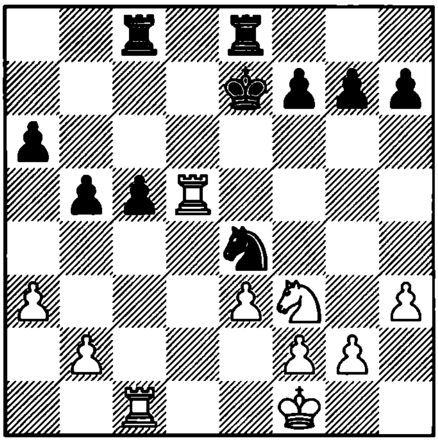

1... ?

2715. D. Bronstein – Rantanen
Tallinn, 1975

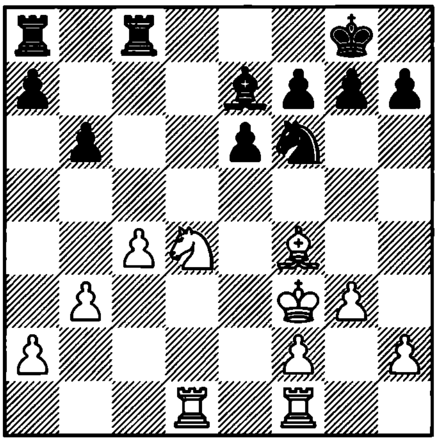

1. ?

2716. Ghitescu – Seirawan
Berlin, 1983

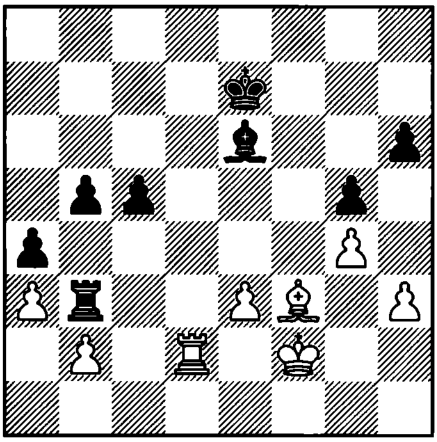

1... ?

2717. Mason – Englisch
London, 1883

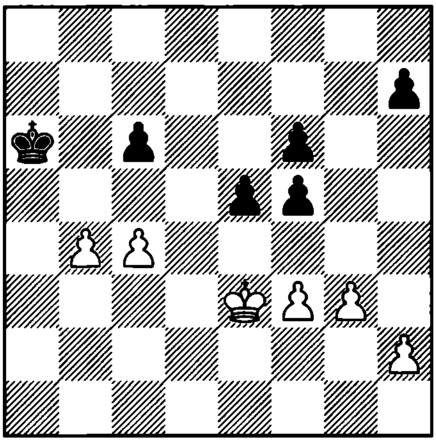

1. ?

2718. Am. Rodriguez – Spiridonov
Belgrade, 1988

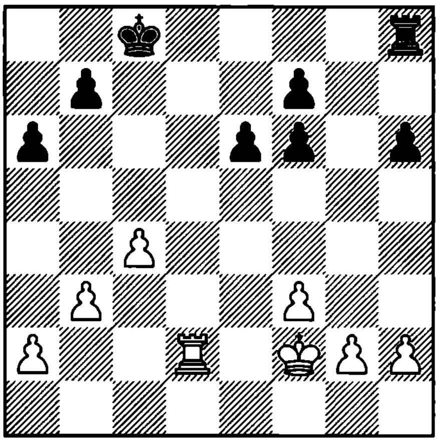

1... ?

2719. Bareev – H. Olafsson
Hastings, 1990

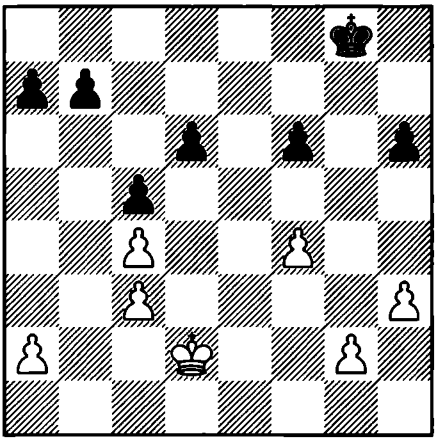

1. ?

2720. Hort – Schmittdiel
FRG, 1991

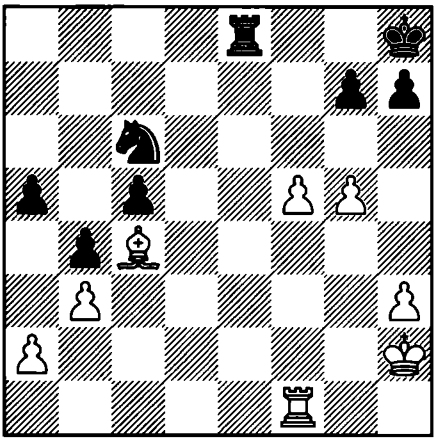

1. ?

2721. Smirin – P. Nikolic
Tilburg, 1992

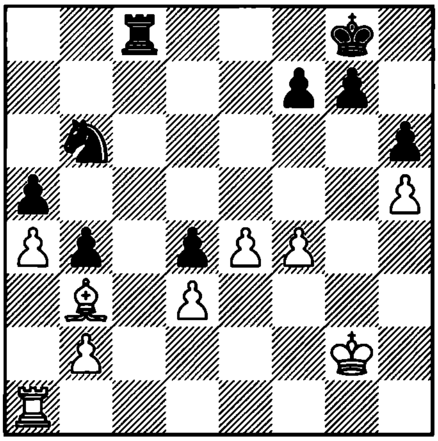

1. ?

2722. I. Sokolov – I. Farago
Portoroz, 1993

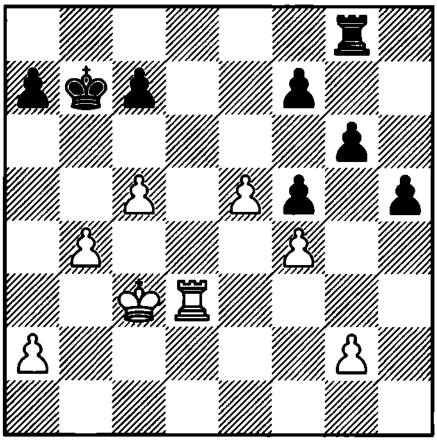

1. ?

2723. Marin – S. Grunberg
Buzias, 1991

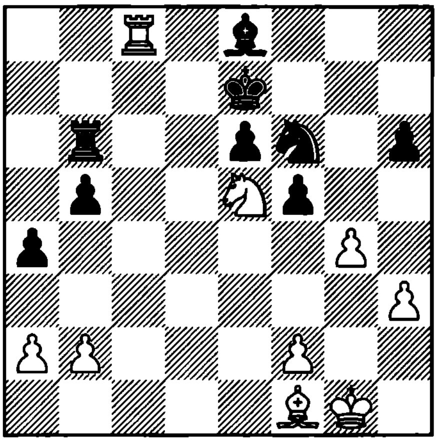

1. ?

2724. Ehlvest – Karpov
Linares, 1991

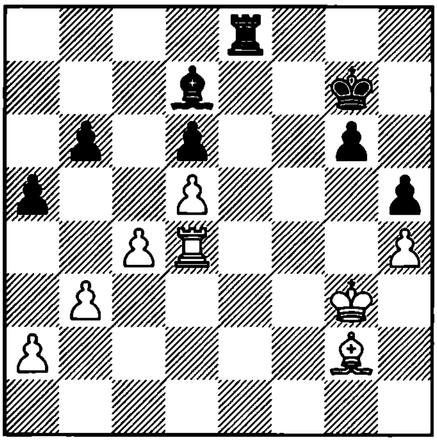

1... ?

2725. Ambarcumian – Hachian
Armenia, 1993

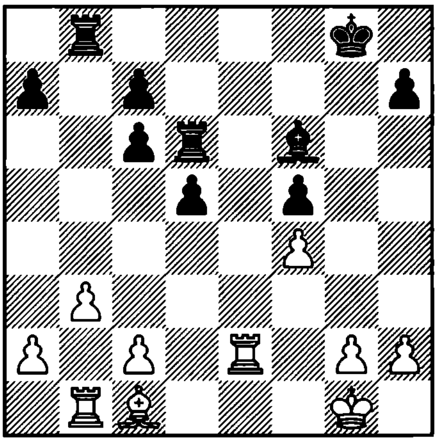

1... ?

2726. Chandler – Kramnik
Germany, 1994

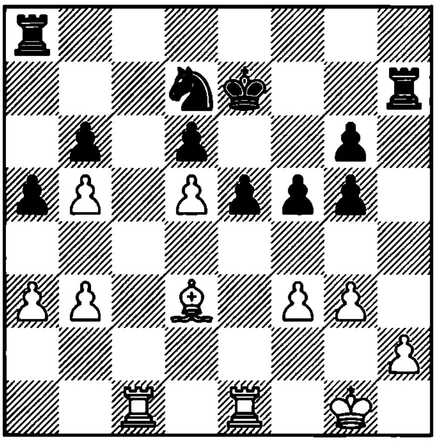

1... ?

2727. Murugan – Rogers
Calcutta, 1988

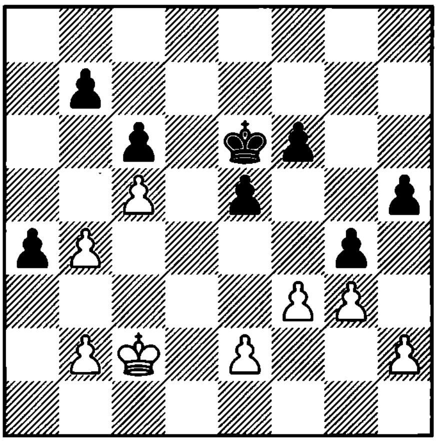

1... ?

2728. Brychta – Stohl
Czechoslovakia, 1989

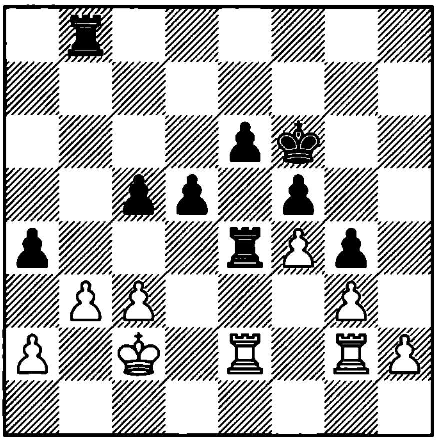

1... ?

2729. Faibisovich – Siklosi
Kecskemet, 1992

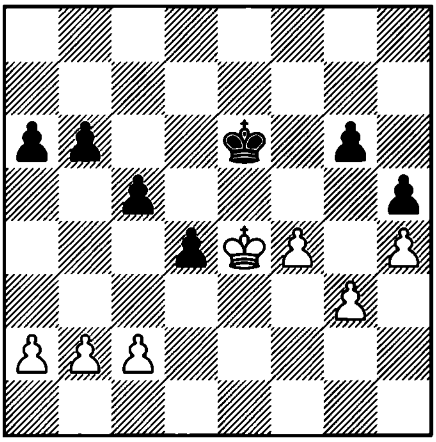

1... ?

2730. Bukic – Raicevic
Stip, 1977

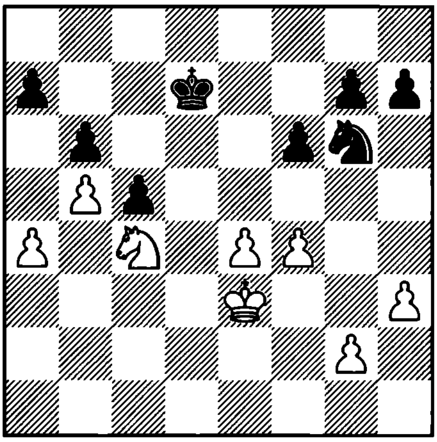

1. ?

2731. Hubner – Larsen
Las Palmas, 1976

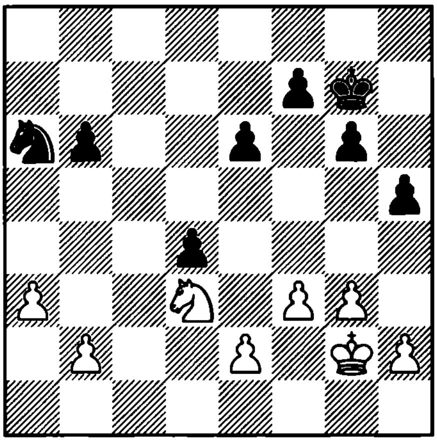

1. ?

2732. Treybal – Tartakower
Semmering, 1926

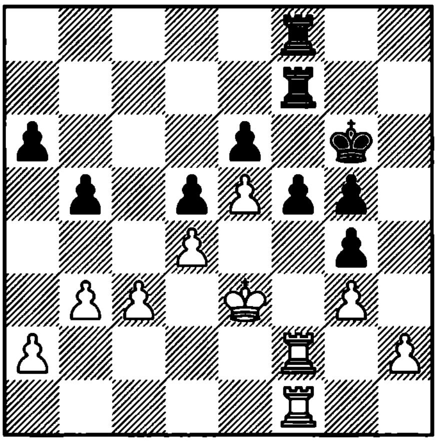

1... ?

2733. Karlsson – Polugaevsky
Haninge, 1988

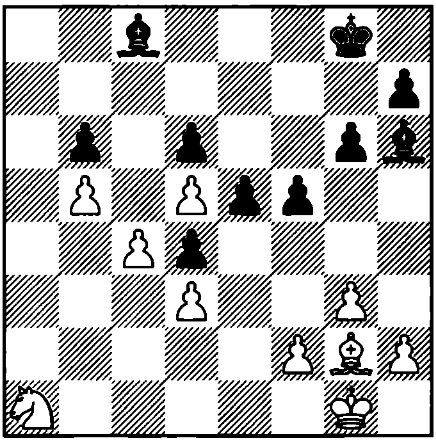

1... ?

2734. Velikov – Yandemirov
Iraklion, 1993

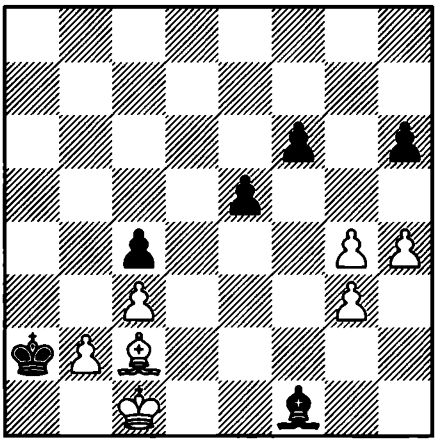

1... ?

2735. Karpov – L. Portisch
Linares, 1989

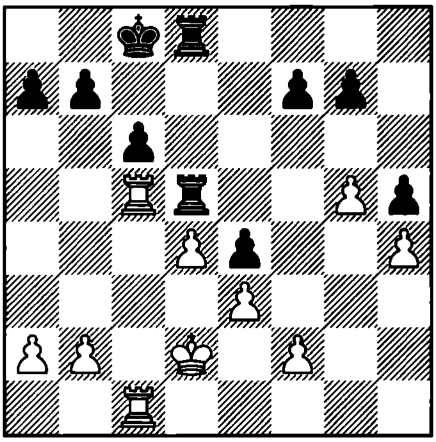

1. ?

2736. Kurajica – Kholmov
Skopje, 1969

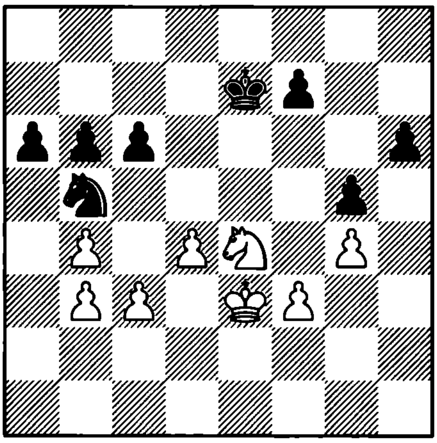

1. ?

2737. Capablanca – Yanovsky
New York, 1913

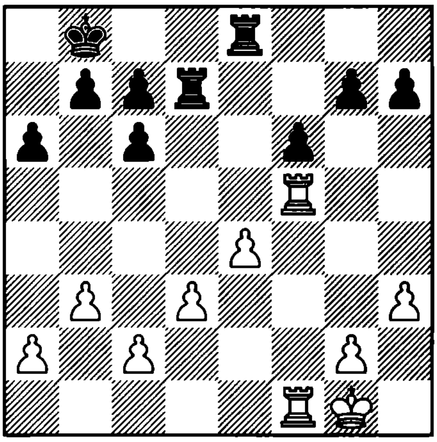

1. ?

2738. Nogueiras – Dominguez
Bayamo, 1981

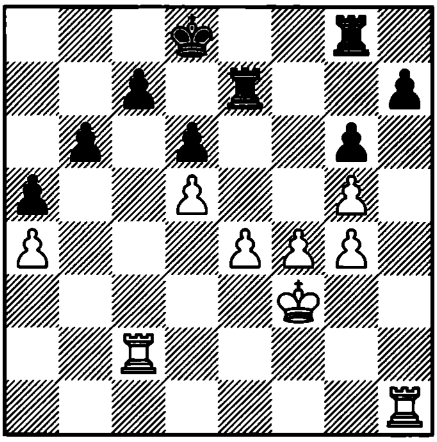

1. ?

2739. Maroczy – Marco
Paris, 1900

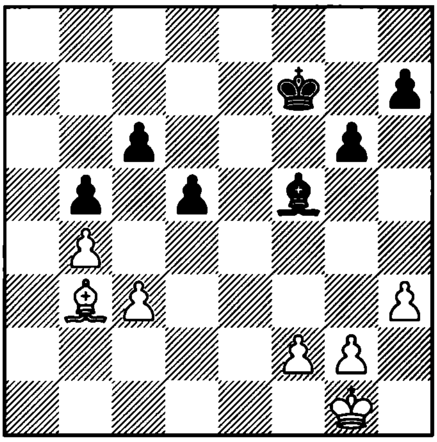

1. ?

2740. Alekhine – Yates
Hastings, 1925

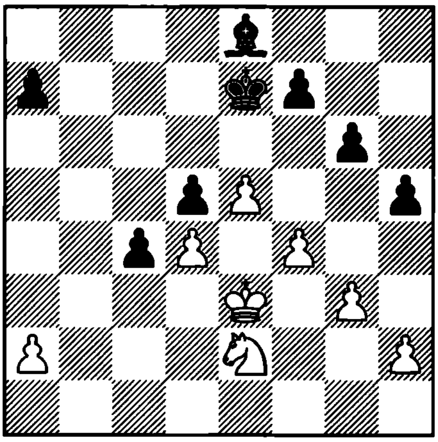

1. ?

2741. R. Maric – Jovic
Novi Sad, 1972

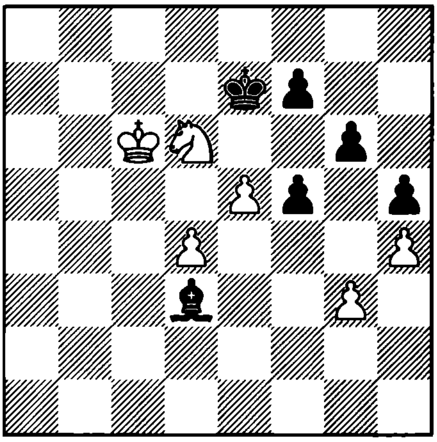

1. ?

2742. Bagirov – Gulko
SU, 1973

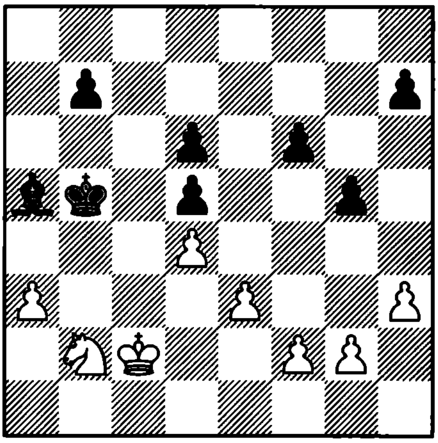

1. ?

2743. Ye – Beliavsky
Luzern, 1985

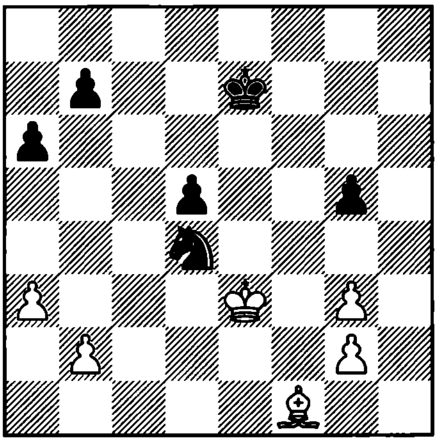

1... ?

2744. Karpov – Browne
San Antonio, 1972

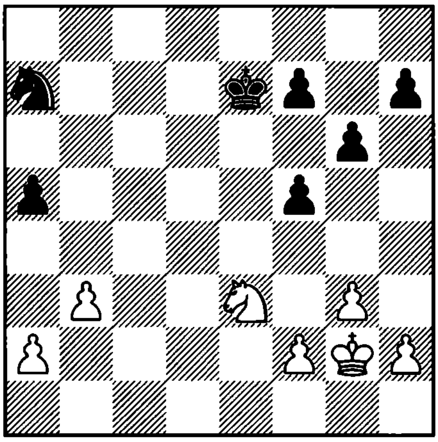

1. ?

2745. Botvinnik – Keres
Moscow, 1948

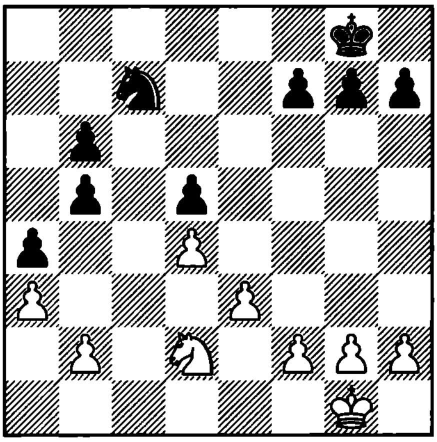

1. ?

2746. Martinovic – Gipslis
Belgrade, 1968

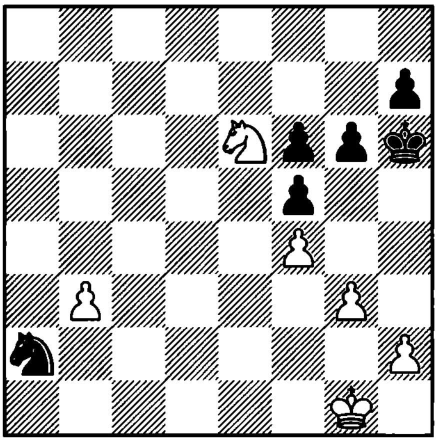

1. ?

2747. Browne – Chandler
Bath, 1983

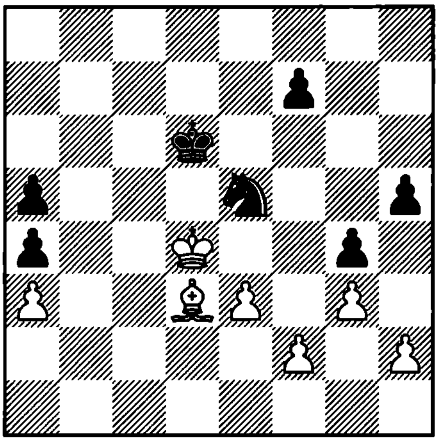

1. ?

2748. Wach – Barle
Athens, 1971

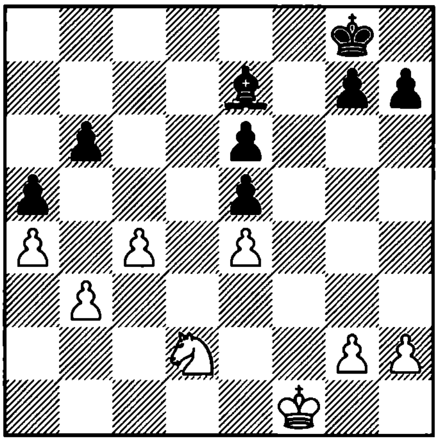

1. ?

2749. Ljubojevic – Spassky
Thessaloniki, 1988

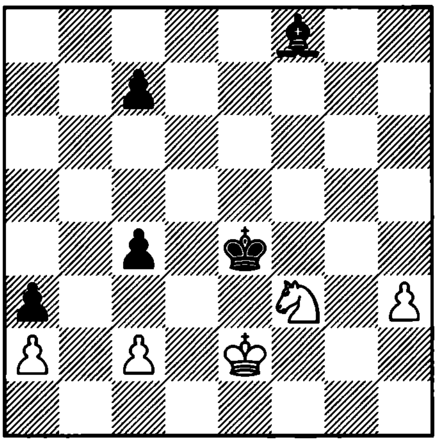

1. ?

2750. Ubilava – Zaichik
Tbilisi, 1980

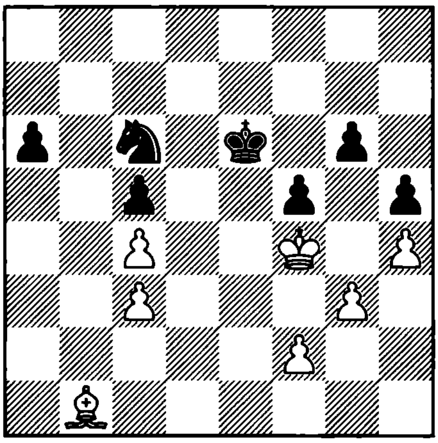

1… ?

2751. Fischer – Cardoso
Portoroz, 1958

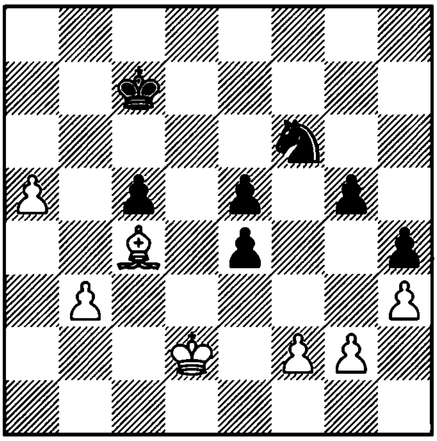

1. ?

2752. List – Fine
Ostende, 1937

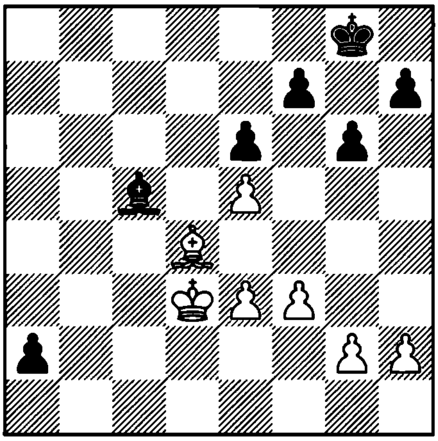

1. ?

2753. Khalifman – Greenfeld
Pardubice, 1994

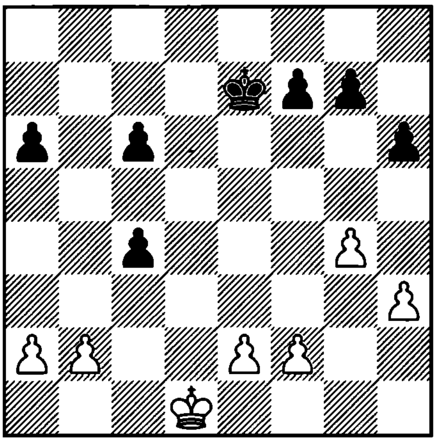

1. ?

2754. Seirawan – M. Gurevich
Biel, 1993

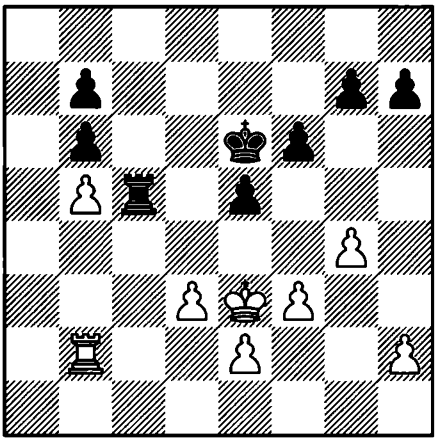

1. ?

2755. Murey – Dorfman
France, 1994

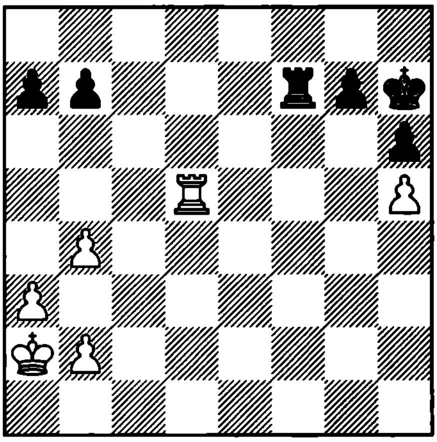

1... ?

2756. Hjartarson – Korneev
Linares, 1995

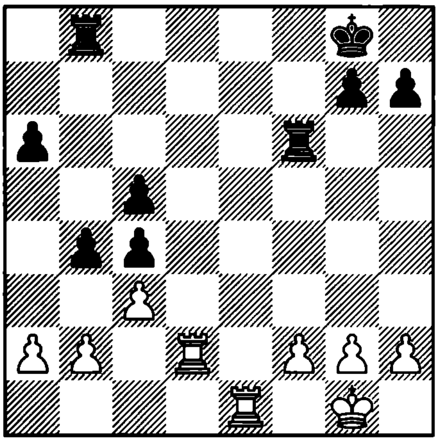

1. ?

2757. Stangl – Alterman
Beijing, 1995

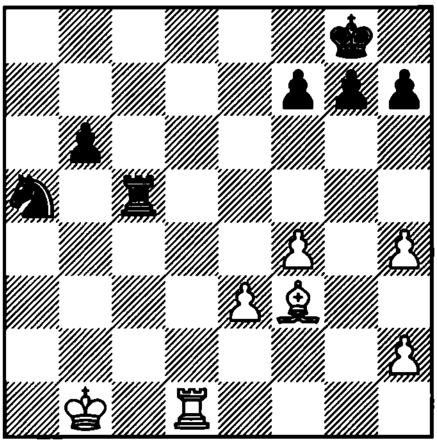

1... ?

2758. Spassky – Dorfman
France, 1993

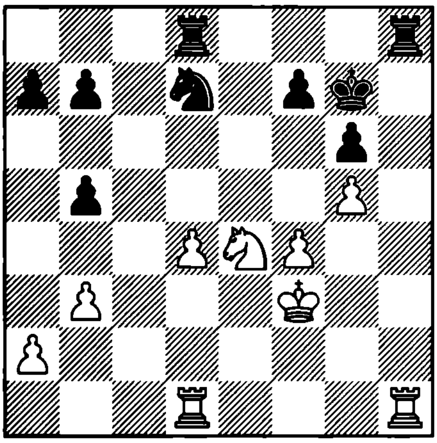

1. ?

2759. Xie Jun – Chiburdanidze
Kuala Lumpur, 1994

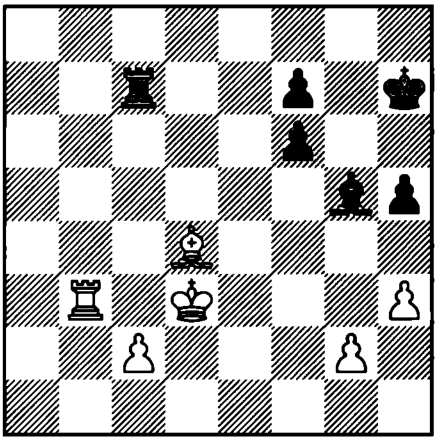

1. ?

2760. Mokry – Khaled
Austria, 1991

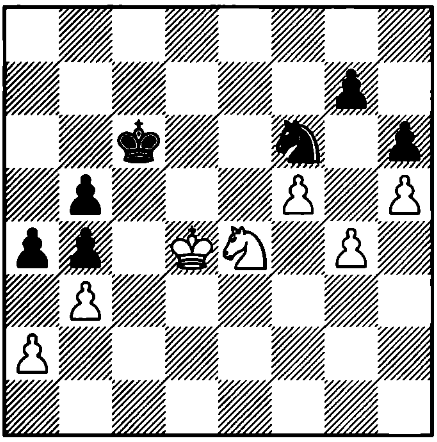

1. ?

2761. Balogh – Barcza
Budapest, 1946

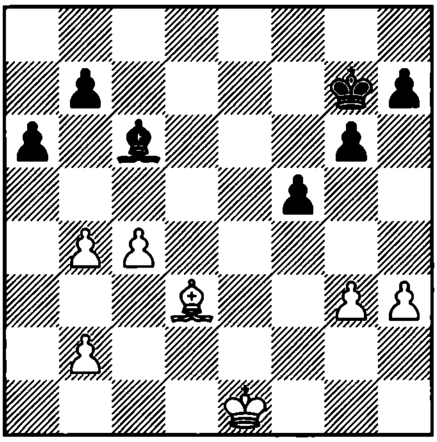

1... ?

2762. Krasenkov – Morozevich
New York, 1997

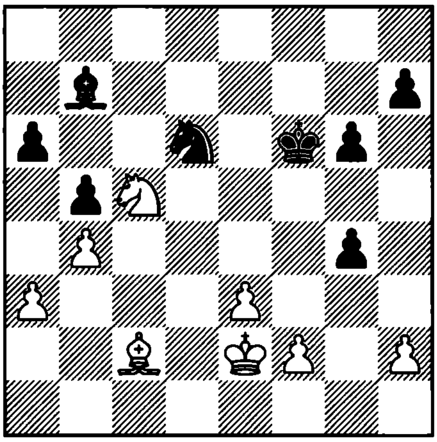

1. ?

2763. Chiburdanidze – Bareev
SU, 1985

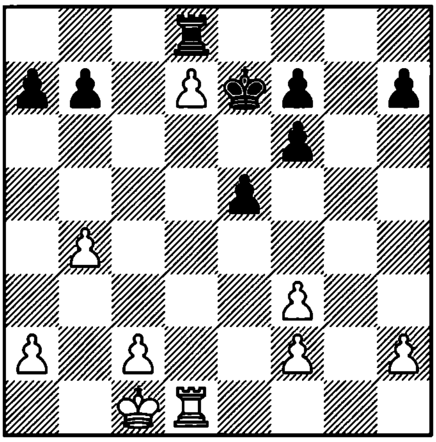

1. ?

2764. Quinteros – Makropoulos
Nice, 1974

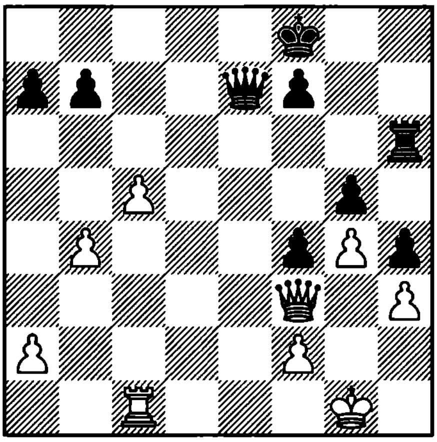

1. ?

2765. Euwe
1940

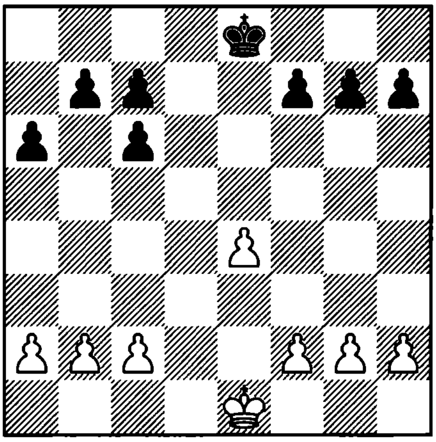

1. ? +–

2766. Halberstadt
1930

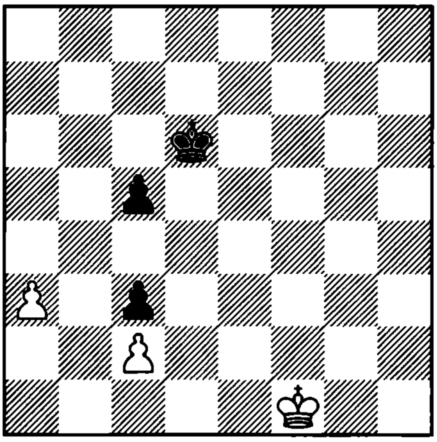

1. ? +–

2767. Kling and Horwitz
1851

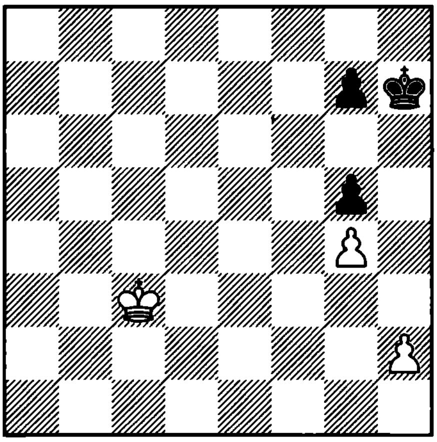

1. ? +–

2768. Grigoriev
1936

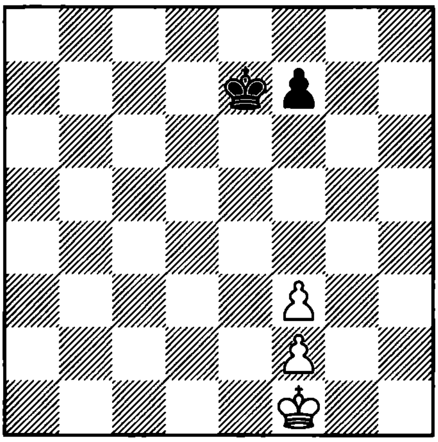

1. ? +–

2769. Pavlovichev
1989

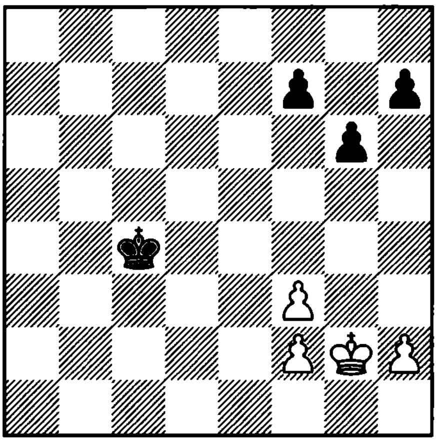

1. ? =

2770. Cvetkovic – Ilincic
Arandjelovac, 1993

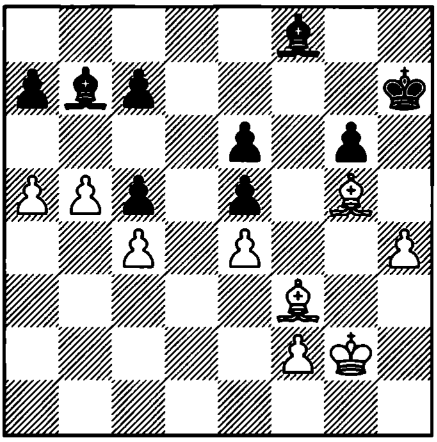

1. ?

2771. Hort – Barbero
San Bernardino, 1991

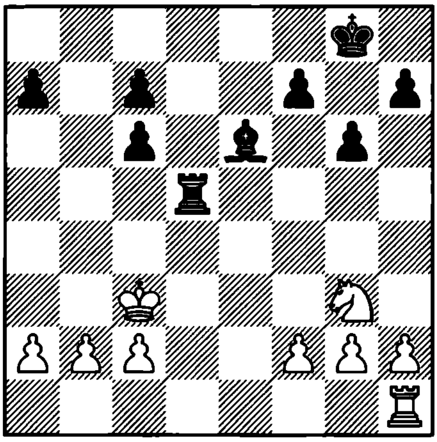

1. ?

2772. Ye Rongguang – Wang Zili
China, 1993

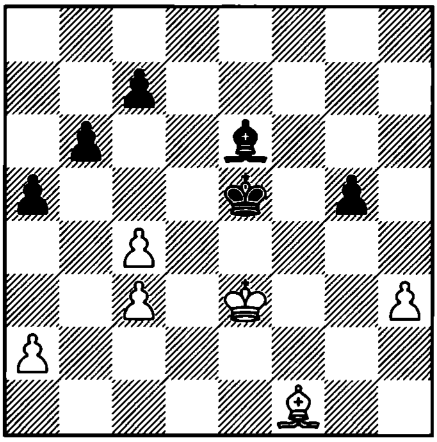

1... ?

2773. D. Bronstein – Rajna
Budapest, 1977

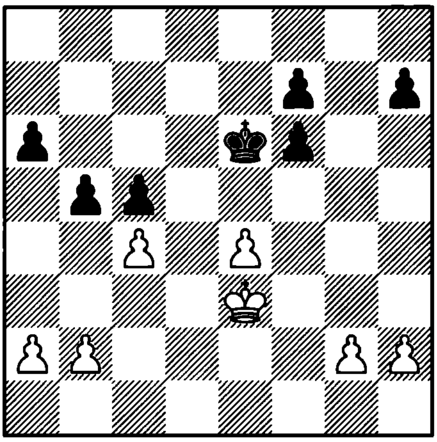

1. ?

2774. Alekhine – Euwe
London, 1922

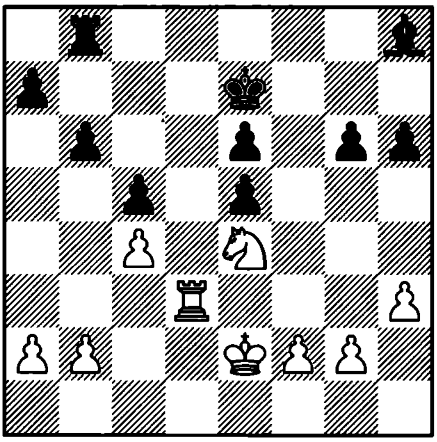

1. ?

2775. Fischer – Barcza
Stockholm, 1962

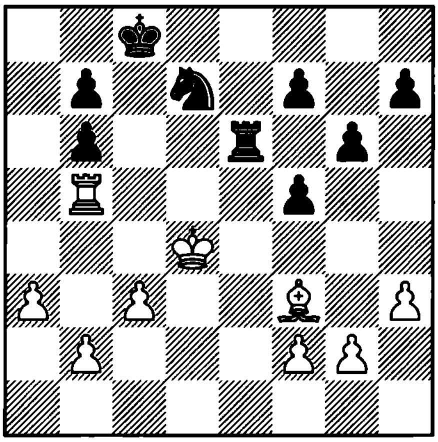

1. ?

2776. Prokop
1925

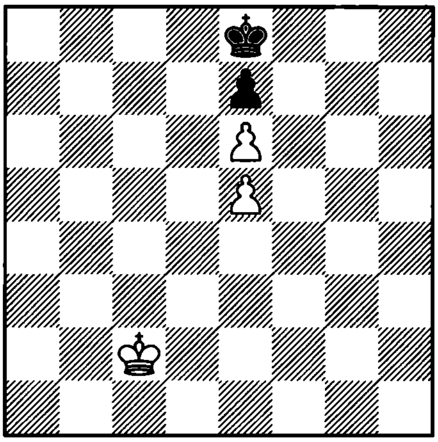

1. ? +–

2777. Grigoriev
1935

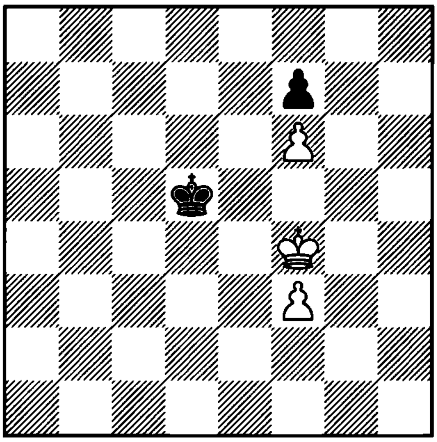

1. ? +–

2778. Grigoriev
1936

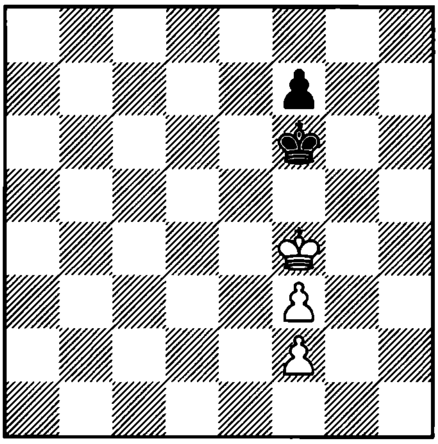

1. ? +–

2779. Chis – Ivanka
Sinaia, 1977

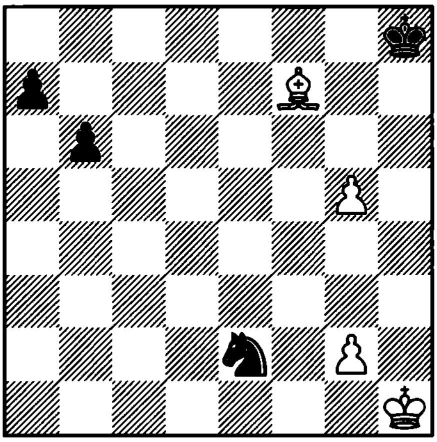

1... ?

2780. Meleghegyi
1977

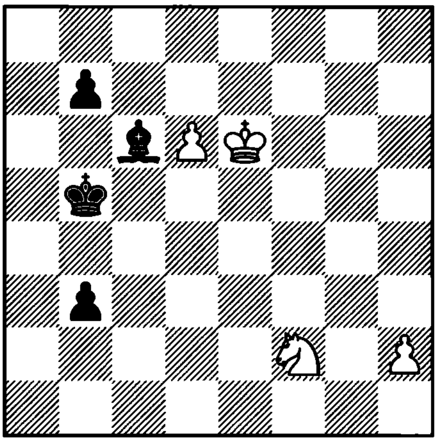

1. ? +–

2781. Smirin – I. Sokolov
Wijk aan Zee, 1994

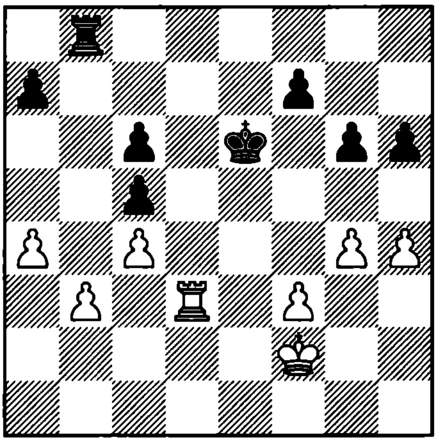

1. ?

2782. Dizdarevic – A. Petrosian
Sarajevo, 1986

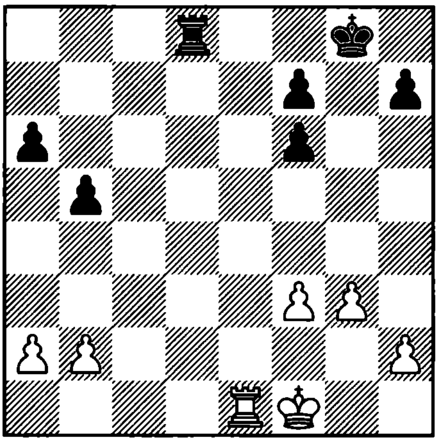

1. ?

2783. Smyslov – Boleslavsky
Samara, 1942

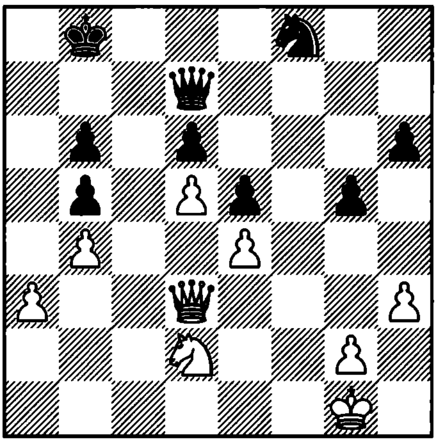

1. ?

2784. Boleslavsky – Smyslov
Leningrad, 1948

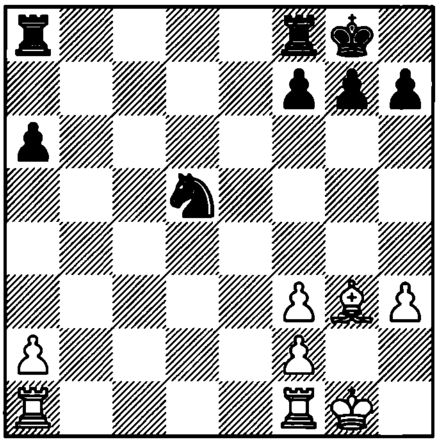

1... ?

2785. Plachetka – Bellon
Metz, 1987

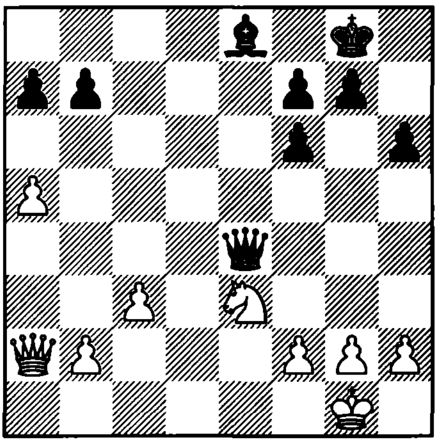

1. ?

2786. Cordovil – Sardinha
Portugal, 1967

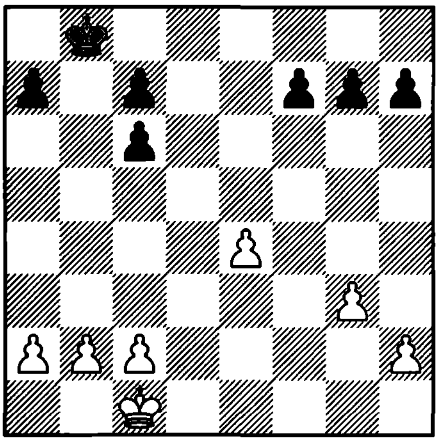

1... ?

2787. Tseshkovsky – Malaniuk
Alma Ata, 1989

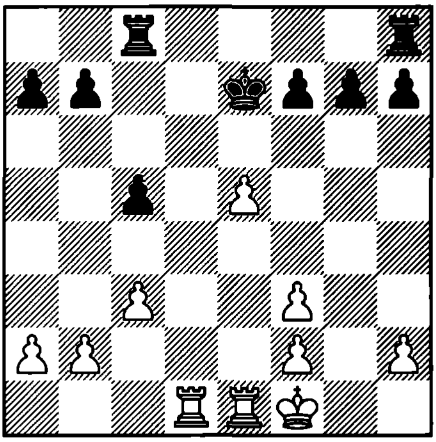

1... ?

2788. Nunn – Salov
Skelleftea, 1989

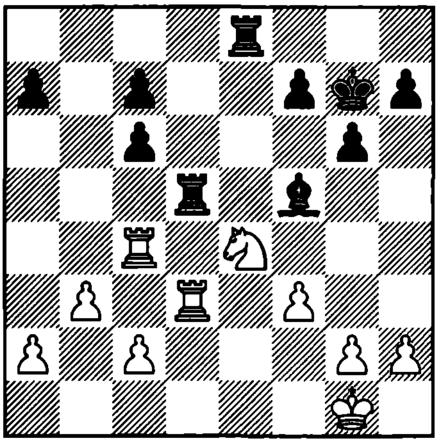

1... ?

2789. Khuzman – Nunn
Wijk aan Zee, 1993

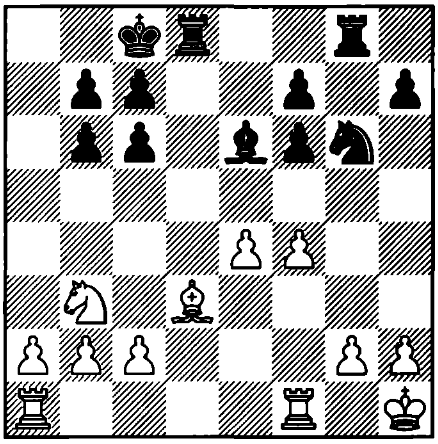

1... ?

2790. Kavalek – Karaklajic
Manila, 1975

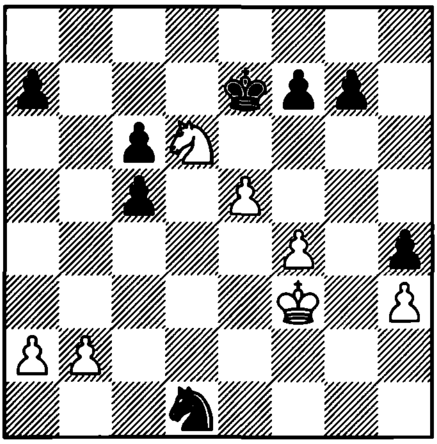

1. ?

2791. Tukmakov – A. Sokolov
Biel, 1992

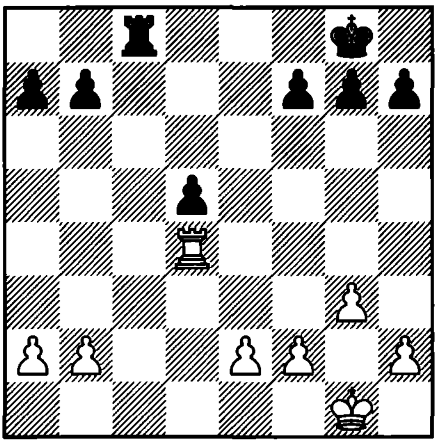

1... ?

2792. Savchenko – Ninov
Cappelle la Grande, 1994

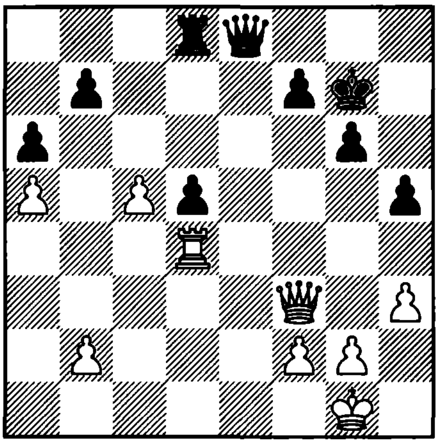

1. ?

2793. M. Gurevich – Beliavsky
Belgrade, 1991

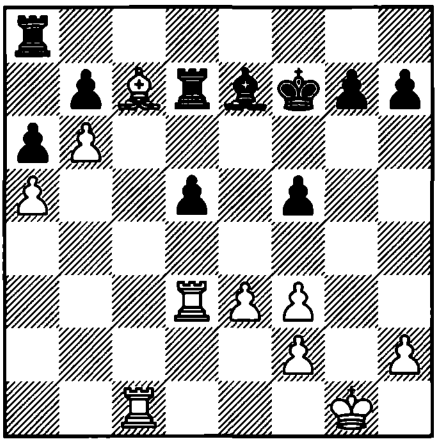

1. ?

2794. L. Portisch – Karpov
Milan, 1975

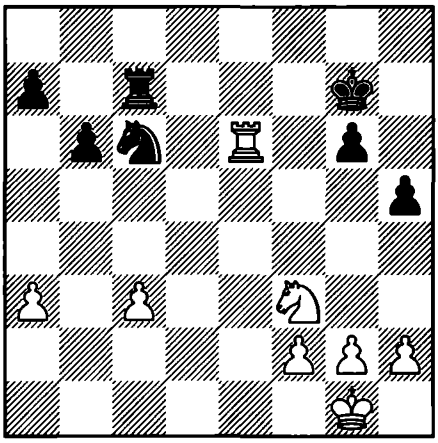

1... ?

2795. Speelman – Lutz
Munich, 1992

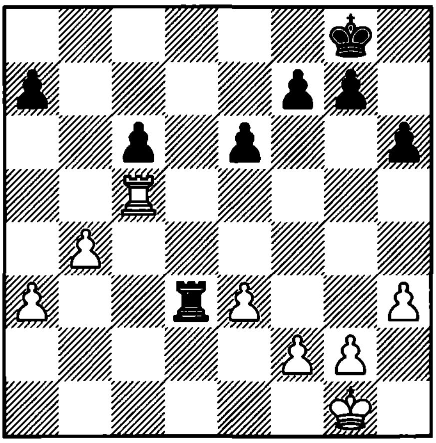

1. ?

2796. Ivanchuk – Ruzhiale
SU, 1989

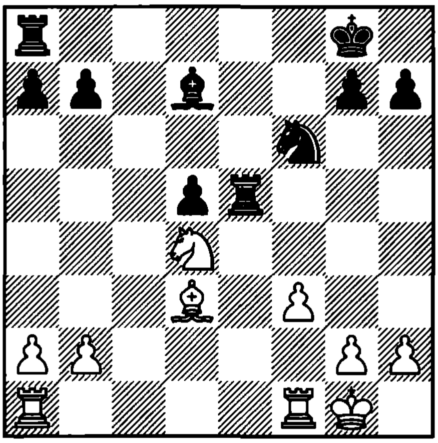

1. ?

2797. Mirumian – Atalik
Ankara, 1995

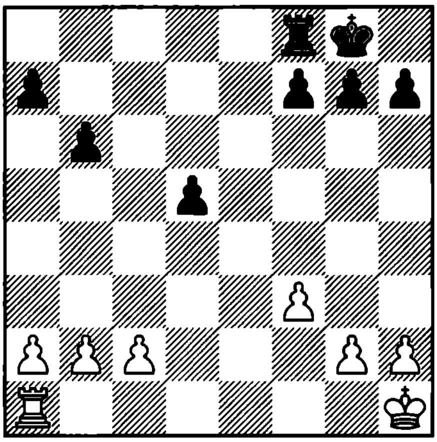

1. ?

2798. Polugaevsky – Azmaiparashvili
SU, 1989

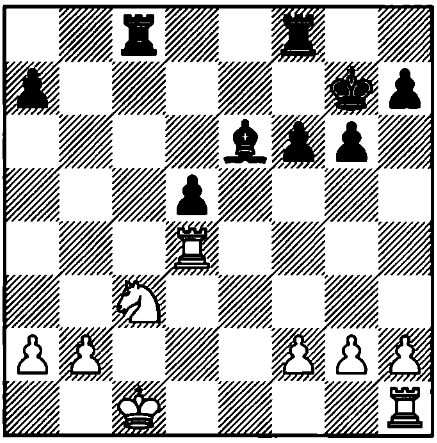

1. ?

2799. Gabriel – Romanishin
Altensteig, 1993

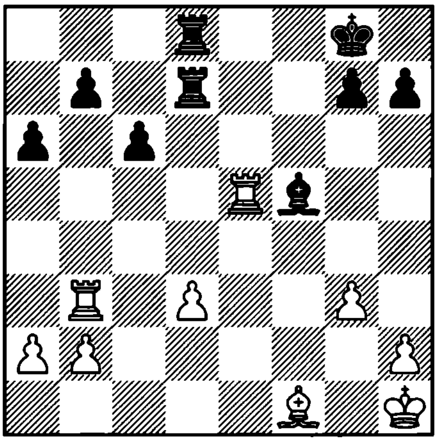

1... ?

2800. Eingorn – Khalifman
Moscow, 1985

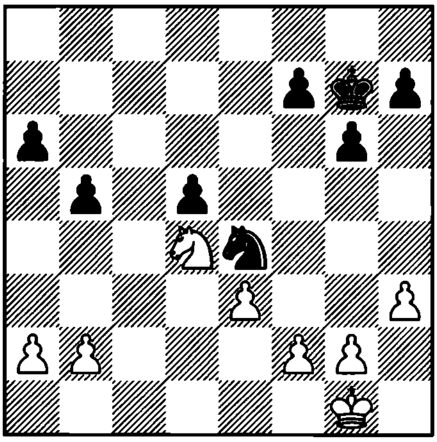

1... ?

2801. Barcza – Golombek
Budapest, 1952

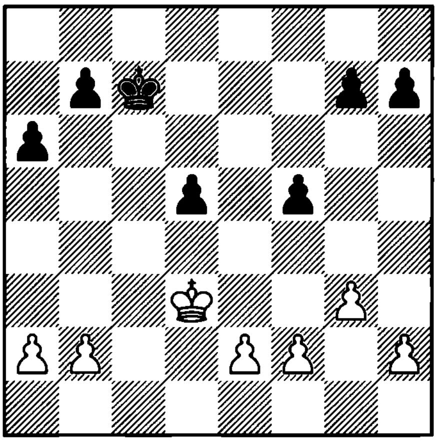

1. ?

2802. Balogh – Ortel
Hungary, 1973

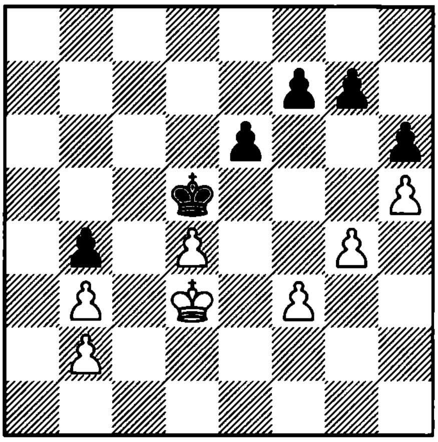

1... ?

2803. Matanovic – Uhlmann
Skopje, 1976

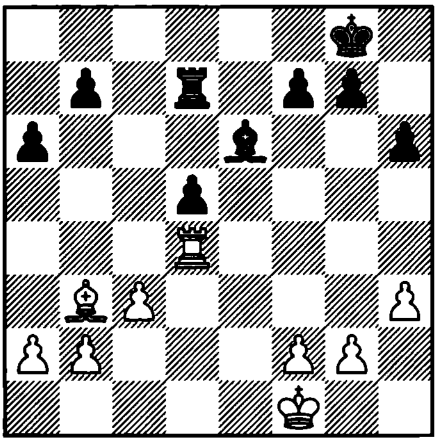

1. ?

2804. Ristoja – Xynogalas
Haifa, 1971

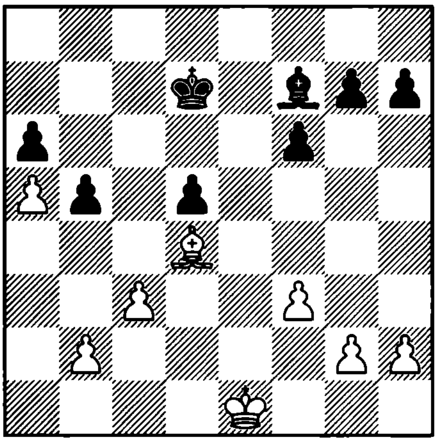

1. ?

2805. Padevsky – Karpov
Skopje, 1972

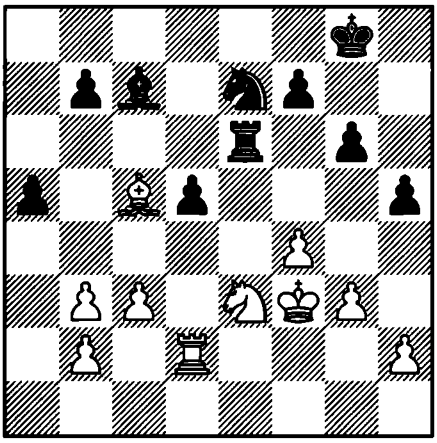

1... ?

2806. Hort – Velimirovic
Budapest, 1973

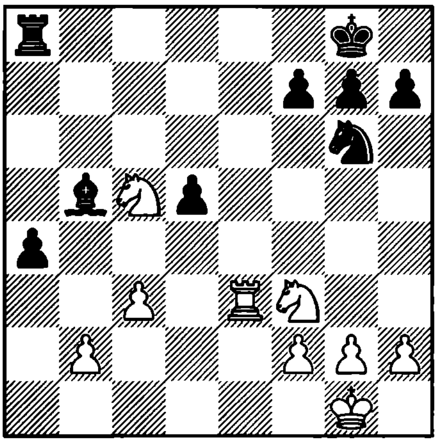

1. ?

2807. Averbakh – Keres
Moscow, 1950

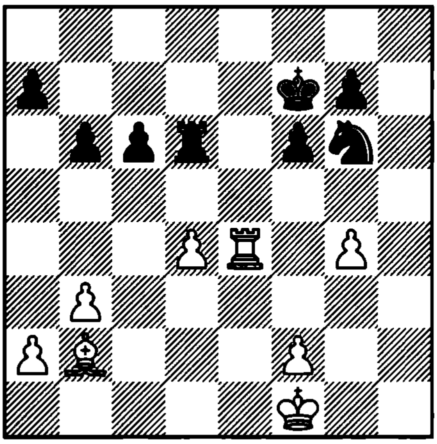

1... ?

2808. Flohr – Capablanca
Moscow, 1935

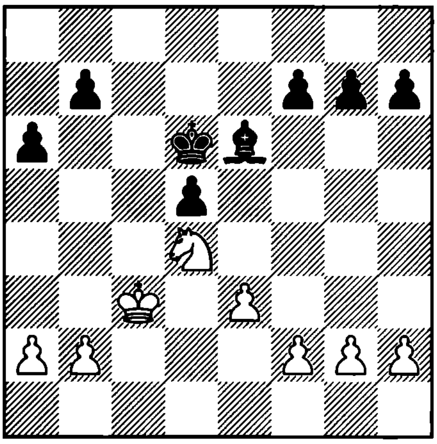

1... ?

2809. Kortchnoi – Kasparov
London m/8, 1983

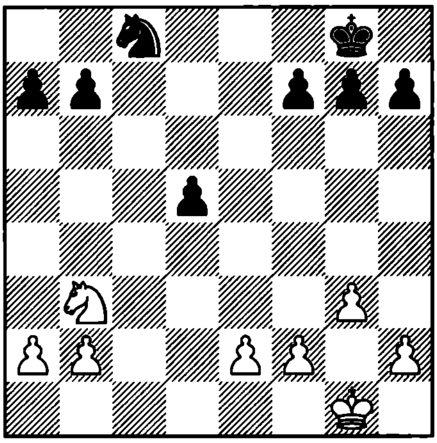

1. ?

2810. Timoshenko – Yusupov
SU, 1981

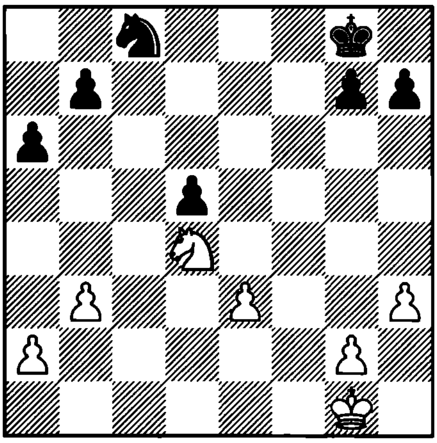

1. ?

2811. Kortchnoi – Karpov
Merano m/9, 1981

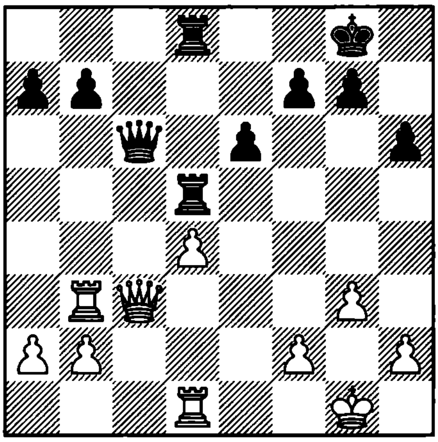

1... ?

2812. Reti – Kostic
Vienna, 1922

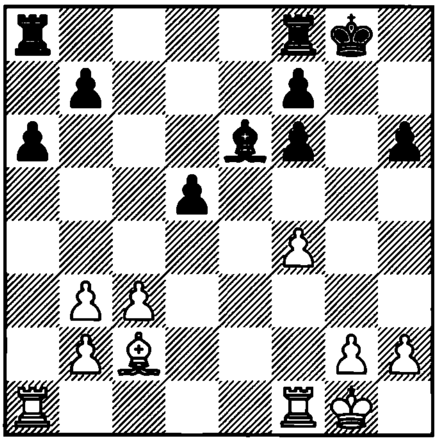

1. ?

2813. Kortchnoi – Spassky
Belgrade, 1977

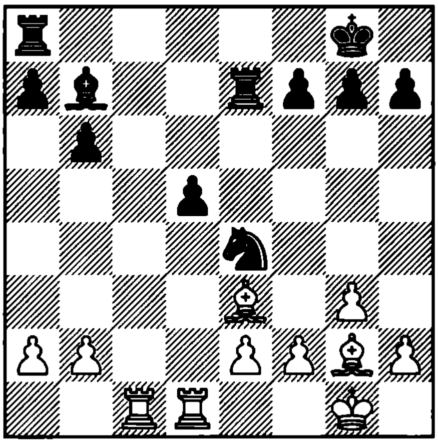

1. ?

2814. Uhlmann – Espig
Halle, 1981

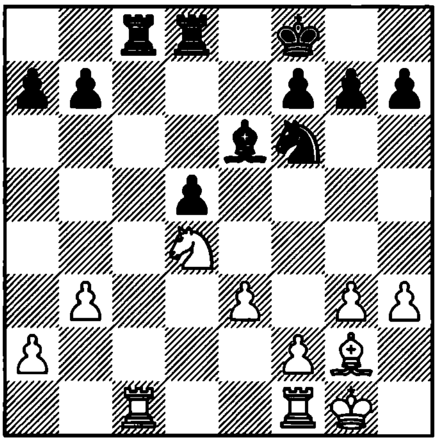

1. ?

2815. Bologan – M. Gurevich
France, 1994

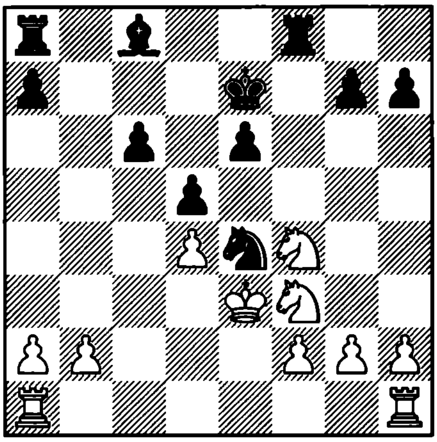

1. ?

2816. Van Wely – Zapata
Matanzas, 1995

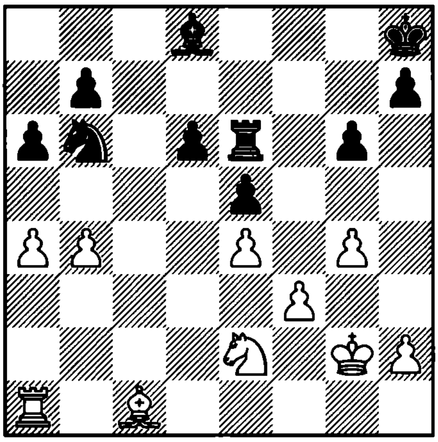

1. ?

2817. Wahls – Hertneck
Germany, 1993

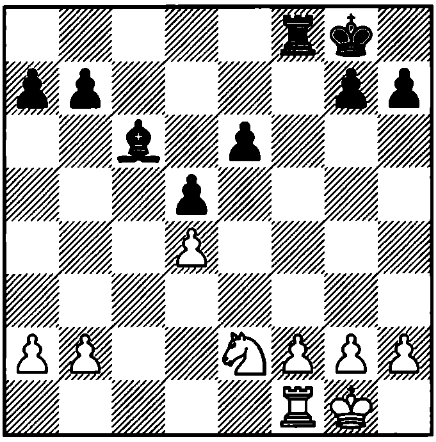

1. ?

2818. Karpov – Salov
Madrid, 1992

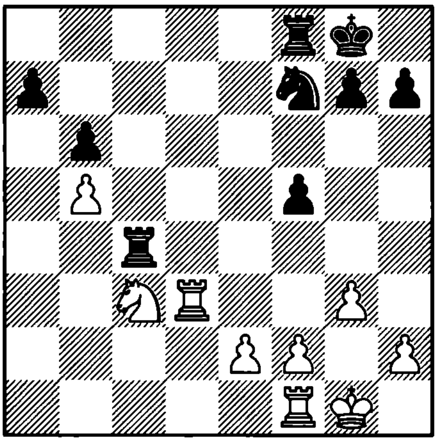

1. ?

2819. Stohl – Ftacnik
Vinkovci, 1995

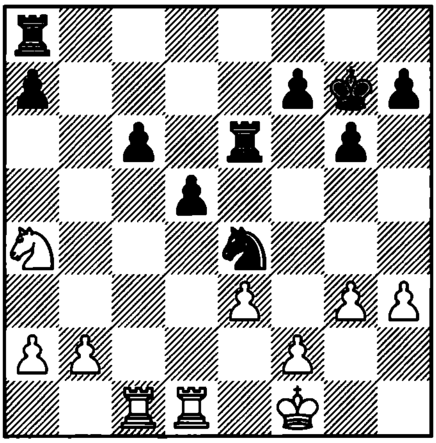

1. ?

2820. Ivkov – Lombard
Skopje, 1972

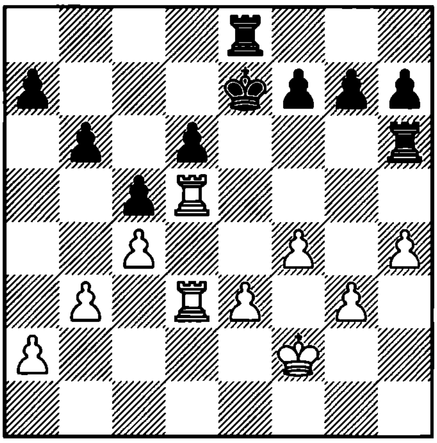

1. ?

2821. Frydman – Cohn
Lodz, 1927

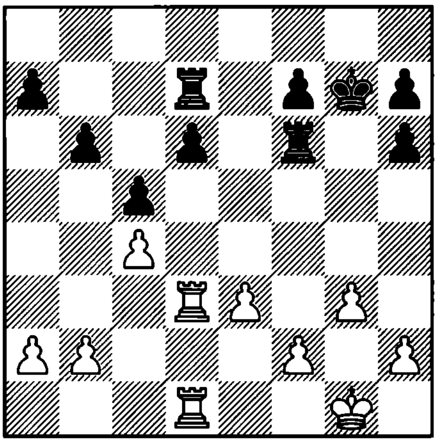

1. ?

2822. Karlsson – Miles
Esbjerg, 1984

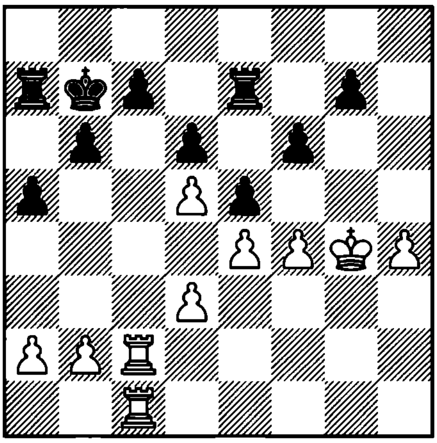

1. ?

2823. Nimzovich – Nilsson
Copenhagen, 1924

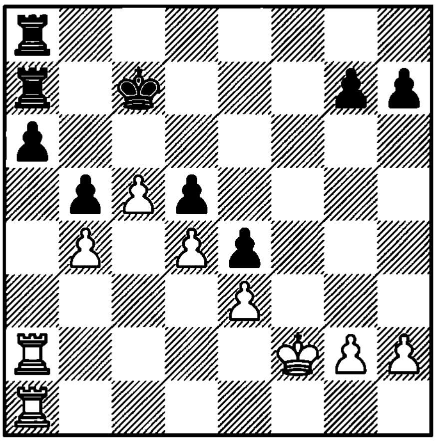

1. ?

2824. Gligoric – Sanchez
Stockholm, 1952

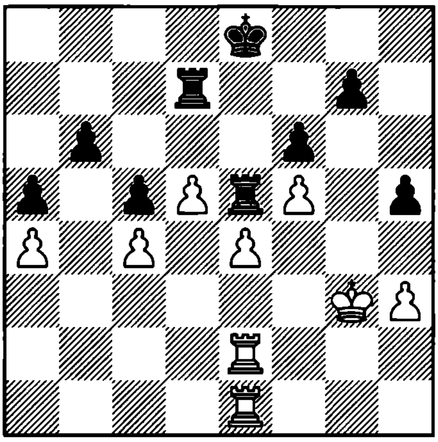

1. ?

2825. Polugaevsky – Gomez Baillo
Luzern, 1985

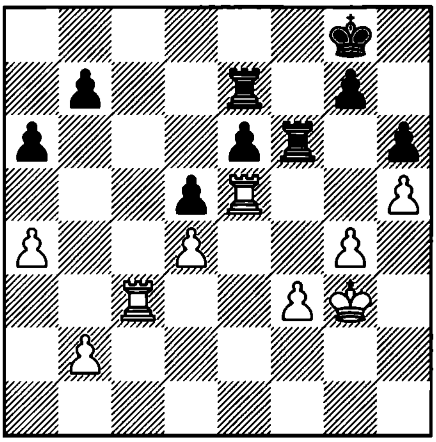

1. ?

2826. Tartakower – Yates
New York, 1924

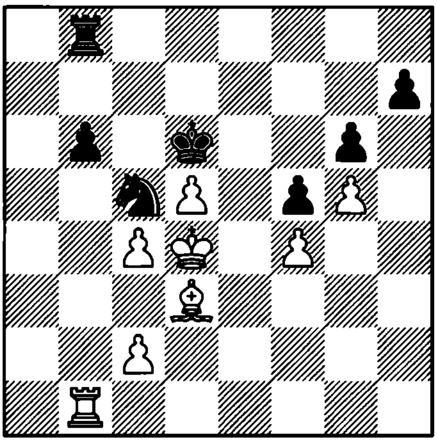

1. ?

2827. Ershov – Nesis
corr. , 1978

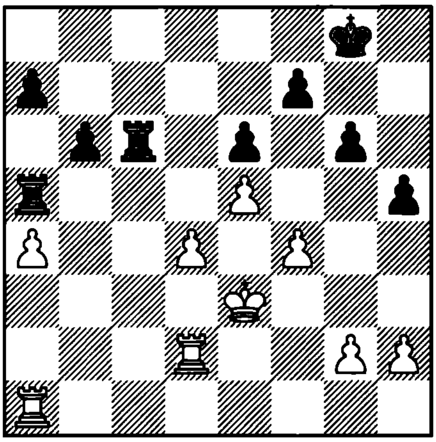

1... ?

2828. T. Petrosian – Beliavsky
SU, 1973

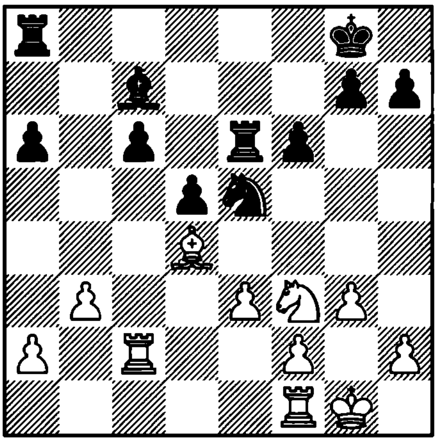

1. ?

2829. Larsen – Kavalek
Manila, 1975

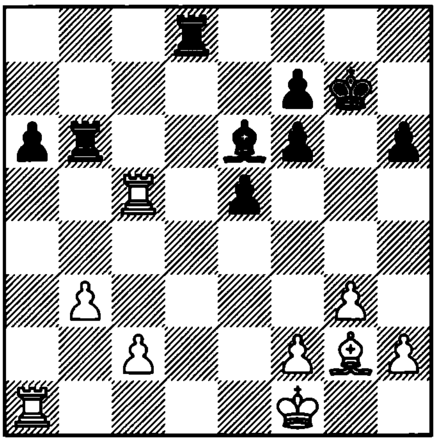

1. ?

2830. Gavrikov – Malaniuk
SU, 1982

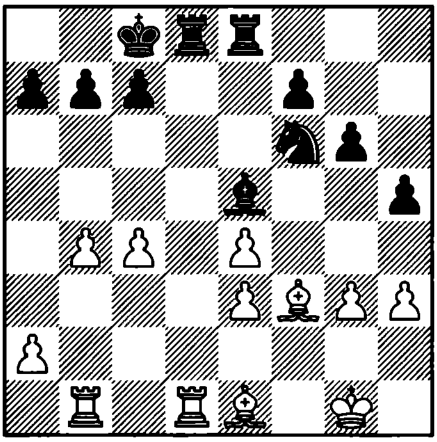

1... ?

2831. Andersson – Browne
Tilburg, 1982

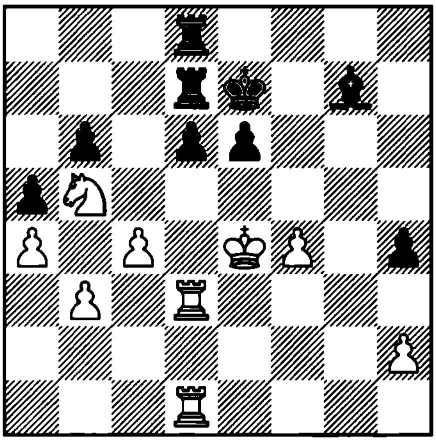

1. ?

2832. Mokry – Robatsch
Austria, 1992

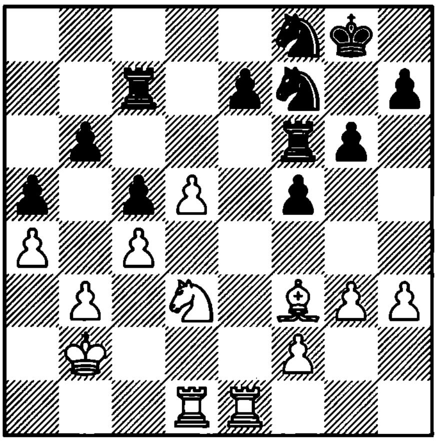

1. ?

2833. Smyslov – Haag
Sochi, 1963

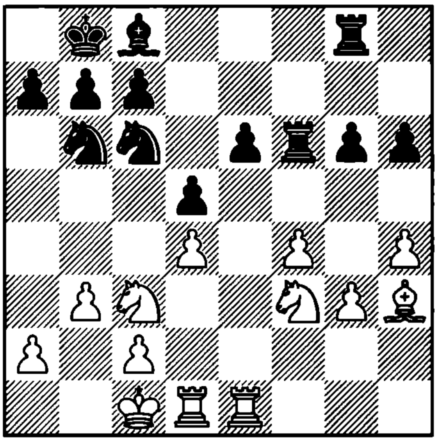

1. ?

2834. Csom – Hazai
Szirak, 1986

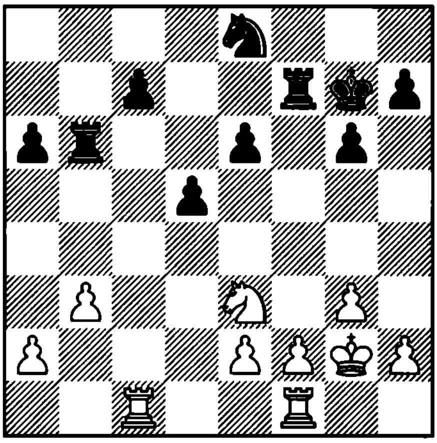

1. ?

2835. Karpov – Ribli
Amsterdam, 1980

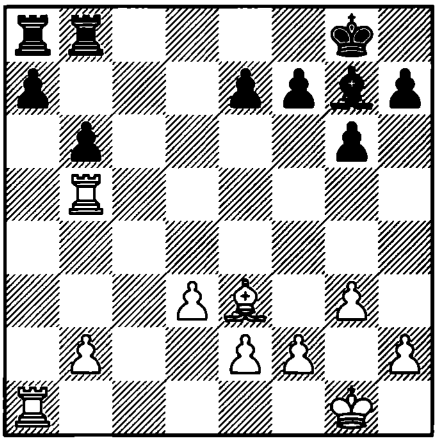

1. ?

2836. Short – H. Olafsson
Reykjavik, 1987

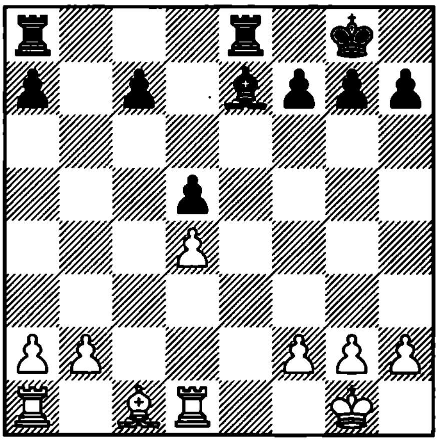

1. ?

2837. Salov – Bareev
Dortmund, 1992

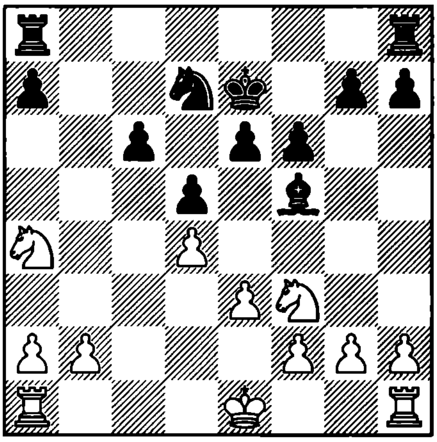

1. ?

2838. Kasparov – Short
Barcelona, 1989

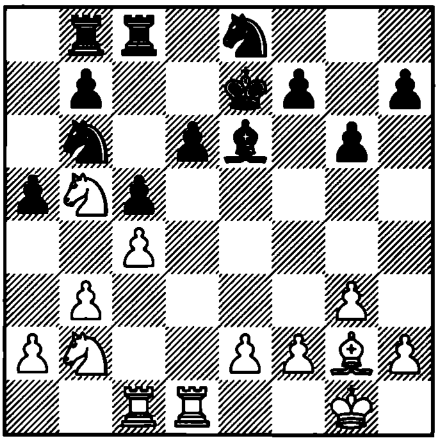

1. ?

2839. Fine
1941

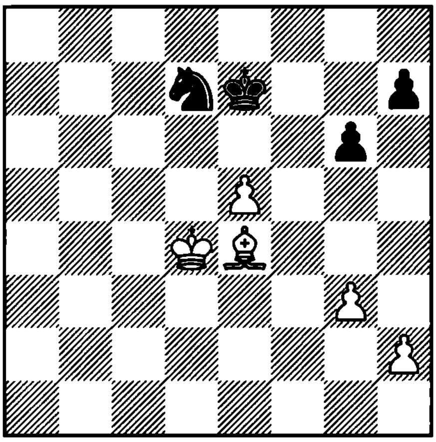

1. ? +–

2840. Steinitz – Chigorin
Vienna, 1898

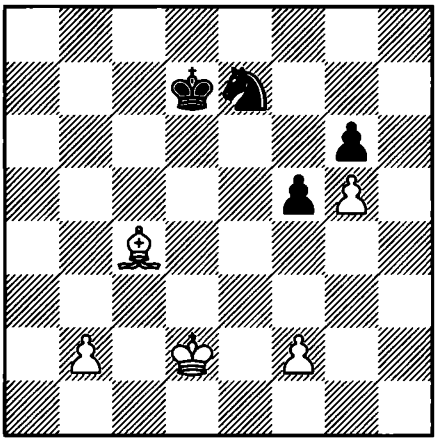

1. ?

2841. Suttles – Tal
Hastings, 1973

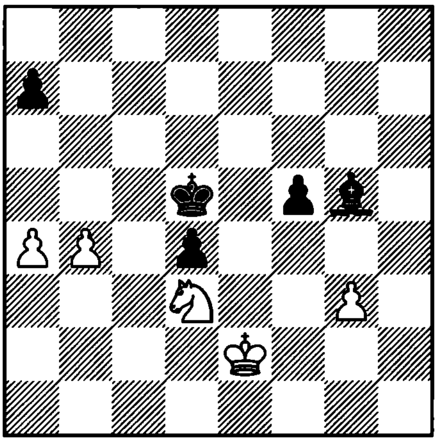

1… ?

2842. Mankus – Fokin
SU, 1977

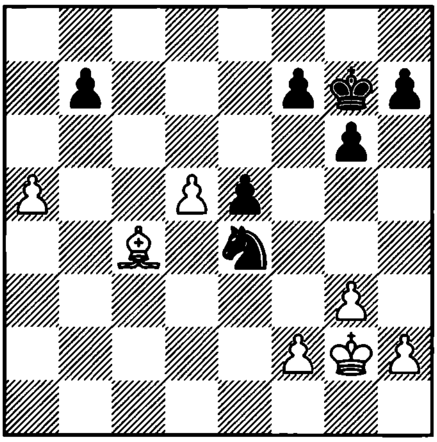

1. ?

2843. Miles – Dzindzichashvili
Tilburg, 1978

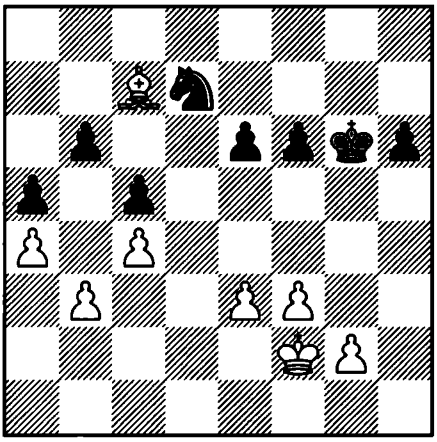

1. ?

2844. Gunawan – Psakhis
Minsk, 1986

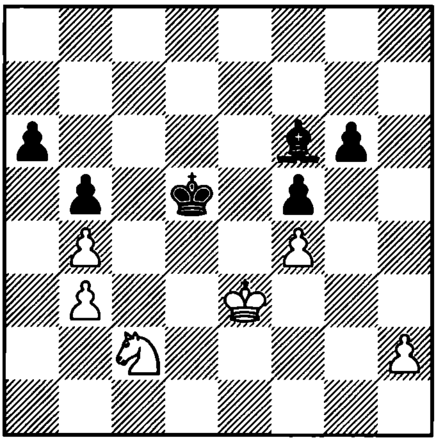

1… ?

2845. Nepomnishay – Polovodin
SU, 1988

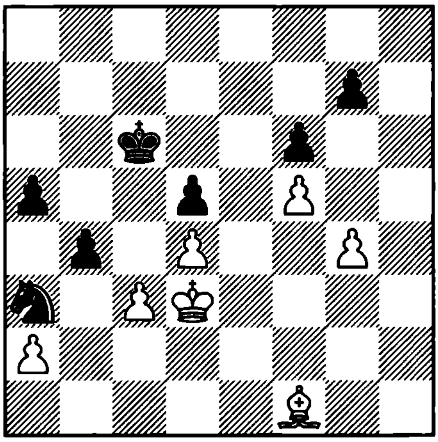

1... ?

2846. Petursson – Marin
Manila, 1990

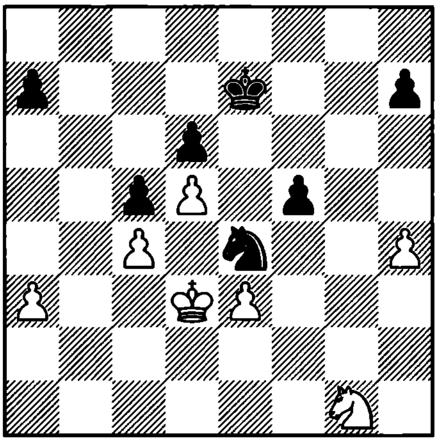

1... ?

2847. Kapetanovic – Miranovic
Yugoslavia, 1990

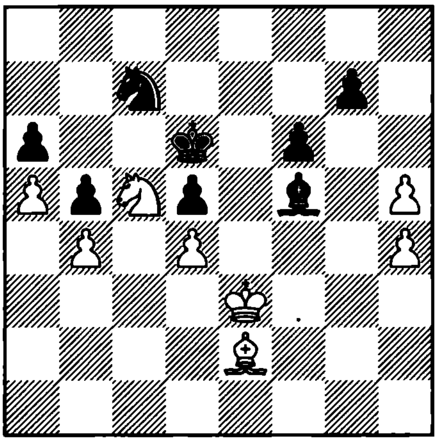

1. ?

2848. Serper – Suba
Hastings, 1990

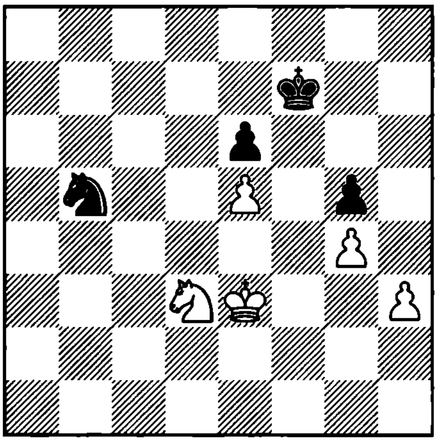

1. ?

2849. Ftacnik – Malisauskas
Biel, 1993

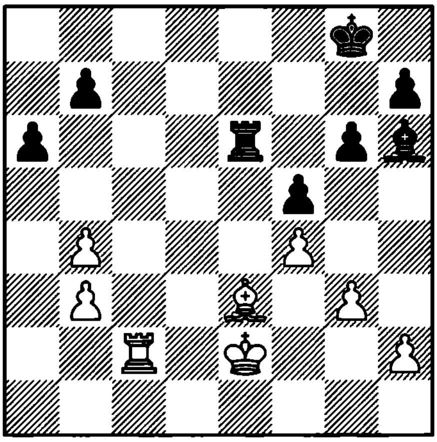

1... ?

2850. Shirov – Miles
Horgen, 1994

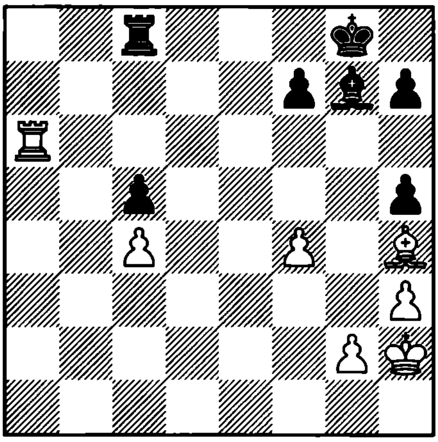

1. ?

2851. Cebalo – Fette
Bad Worishofen, 1991

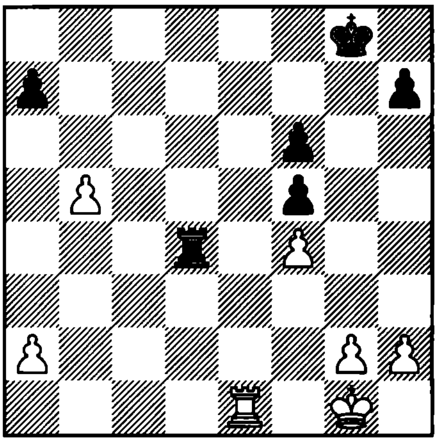

1. ?

2852. M. Gurevich – Riemersma
Brugge, 1995

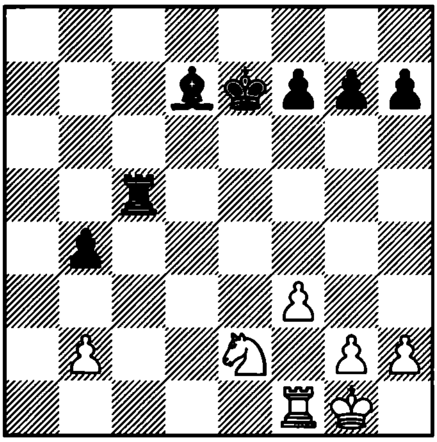

1. ?

2853. Serper – Ruban
Novosibirsk, 1993

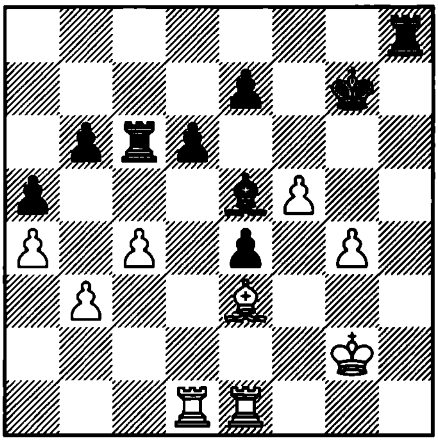

1. ?

2854. Psakhis – Grunfeld
Israel, 1991

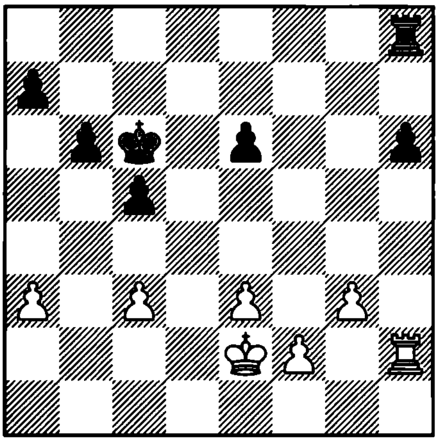

1. ?

2855. Kharlov – Yudasin
Kemerovo, 1995

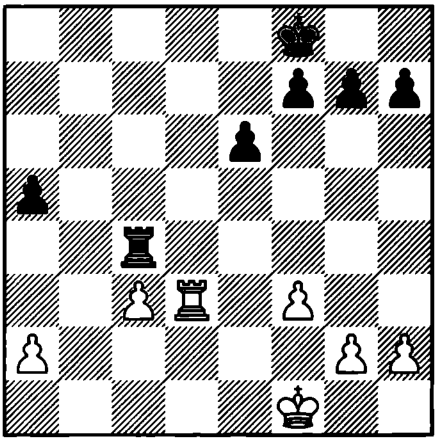

1... ?

2856. Jansa – Krasenkov
Hamburg, 1992

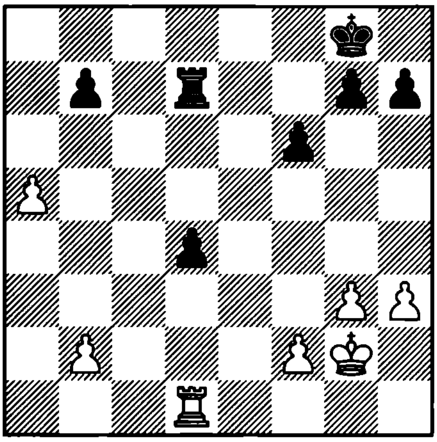

1. ?

2857. Topalov – Beliavsky
Linares, 1995

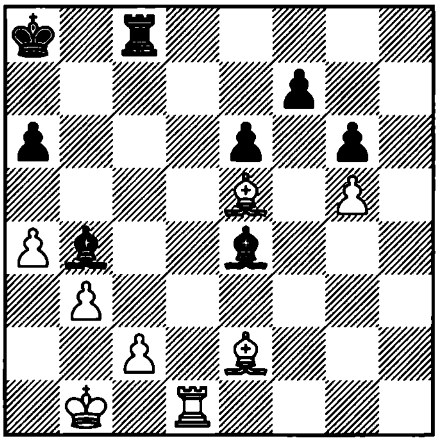

1. ?

2858. Miles – Oll
Adelaide, 1990

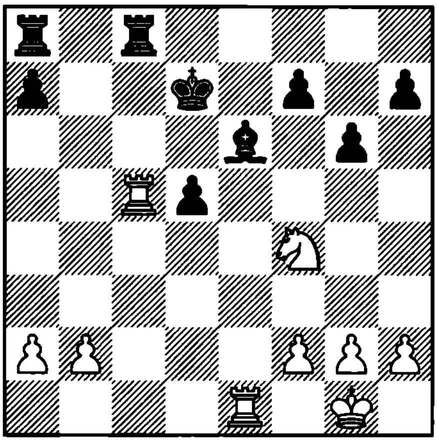

1. ?

2859. Rozentalis – Beliavsky
SU, 1990

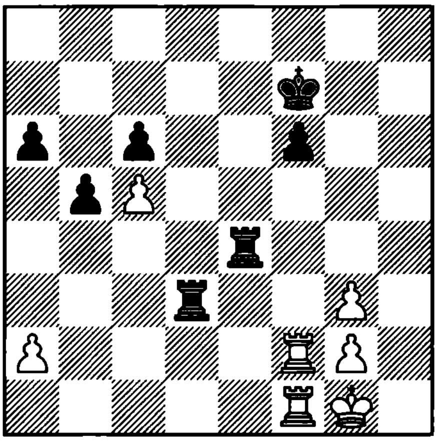

1... ?

2860. Ftacnik – Topalov
Polanica Zdroj, 1995

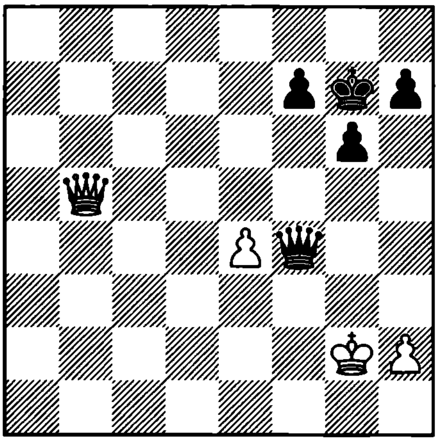

1. ?

2861. Kotov – Estrin
Moscow, 1952

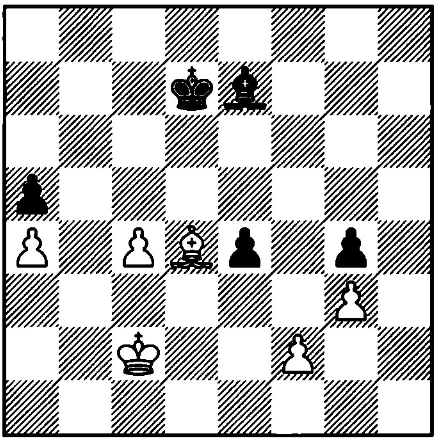

1. ?

2862. Oltetsian – Chekhover
Leningrad, 1953

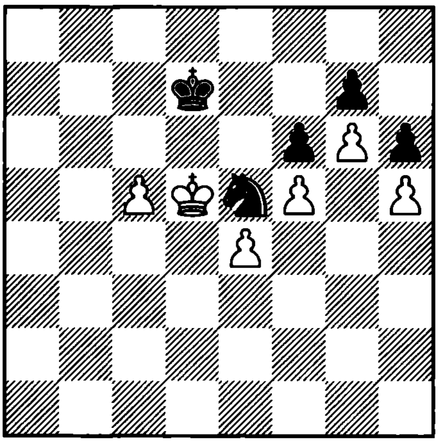

1... ?

2863. Rinck
1912

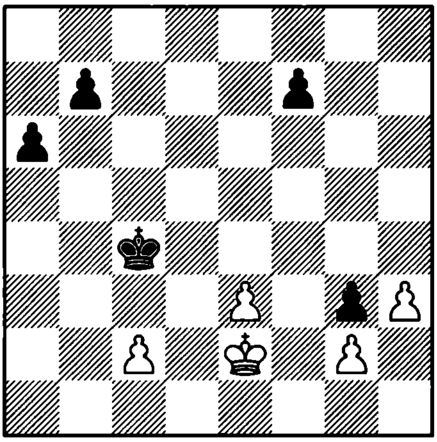

1. ? +−

2864. Alekhine
1924

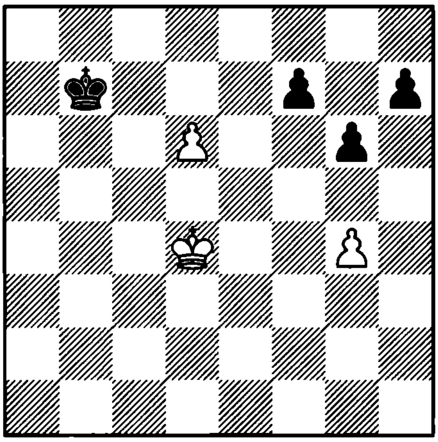

1. ? +−

2865. Gheorghiu – Hecht
FRG, 1979

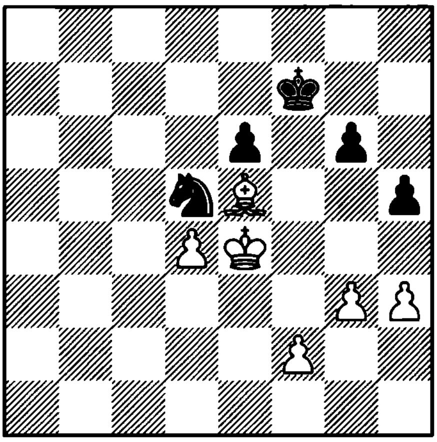

1. ?

2866. Uhlmann – Fischer
Leipzig, 1960

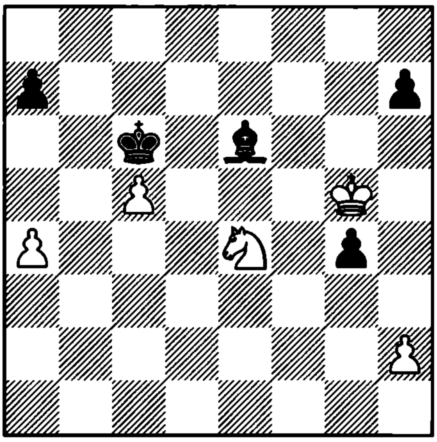

1… ?

2867. Bagirov – Abramovic
Yerevan, 1982

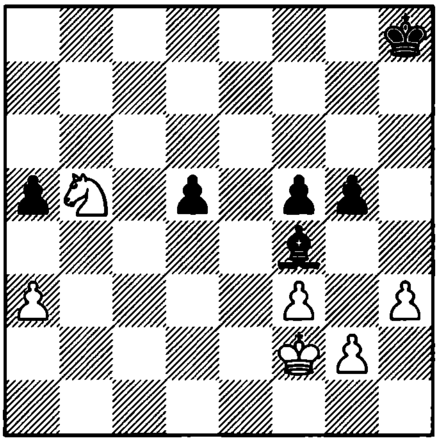

1. ?

2868. Zilberman – Fernandez Garcia
Manila, 1992

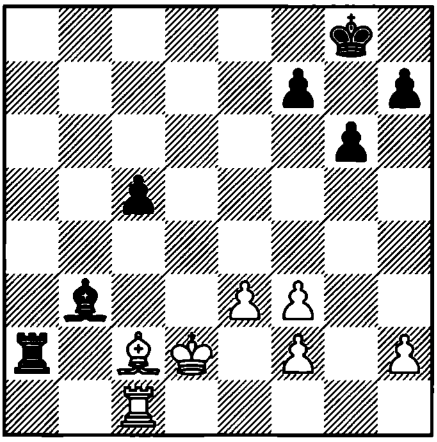

1… ?

2869. Kovalev – Guliev
Ostrava, 1993

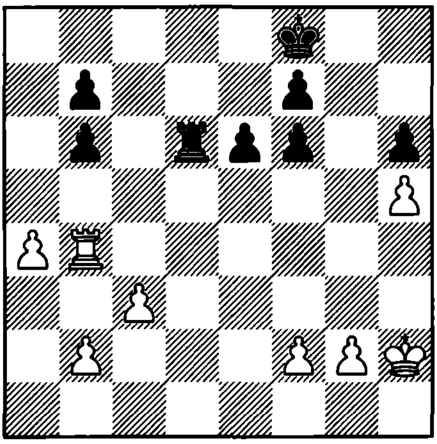

1. ?

2870. Lautier – Miralles
France, 1991

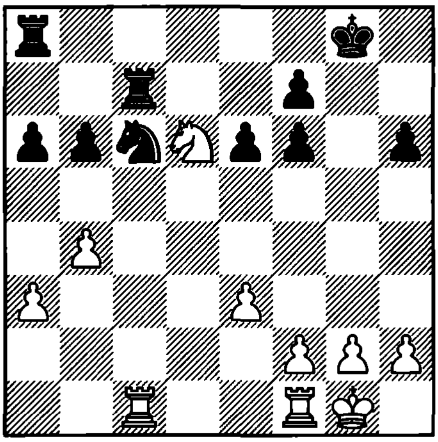

1. ?

2871. Svidler – Van Wely
Groningen, 1995

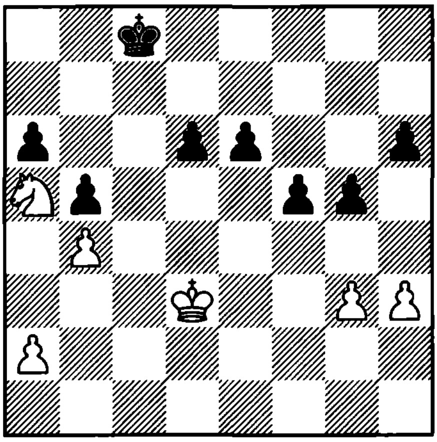

1. ?

2872. Yusupov – Anand
Wijk aan Zee, 1994

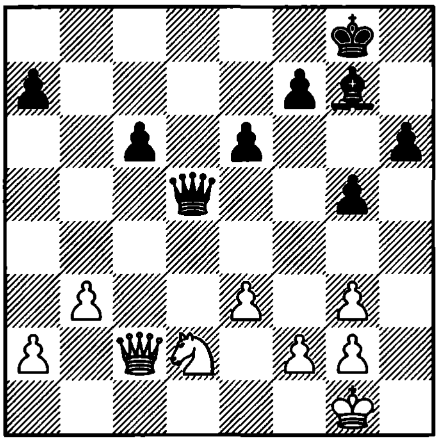

1. ?

2873. Ulibin – Kontic
Tunja, 1989

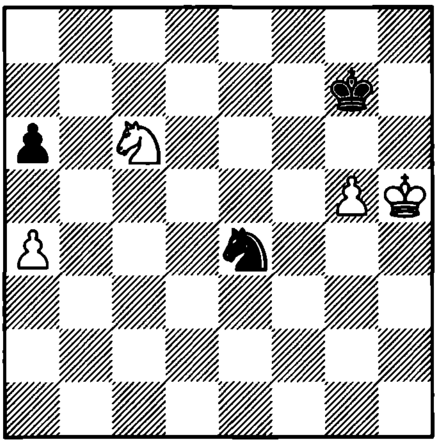

1. ?

2874. Van Wely – Kramnik
Arnhem, 1990

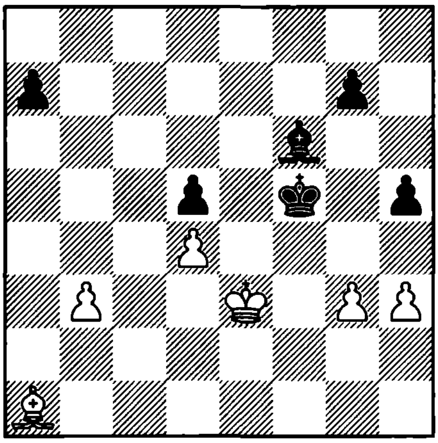

1… ?

2875. Gonzales Mata – Sisniega
Mexico, 1991

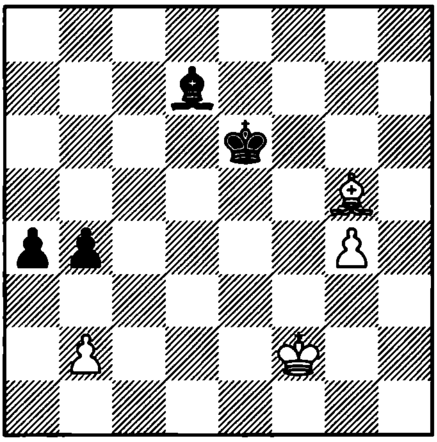

1... ?

2876. Kalinichev – Kl. Schulz
Cham, 1992

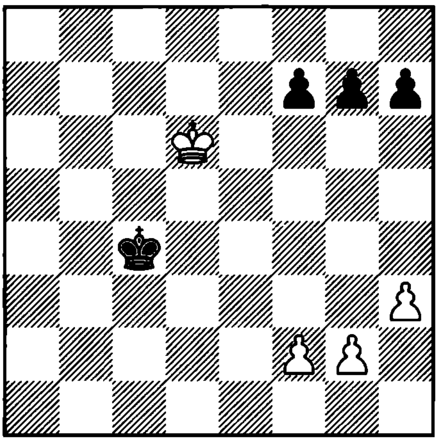

1. ?

2877. Ovseevich – Moroz
Ukraine, 1993

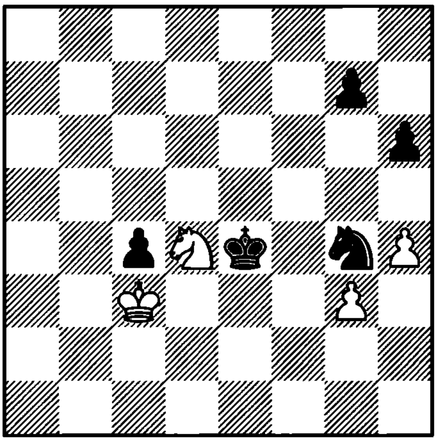

1... ?

2878. Backe – Ernst
Sweden, 1994

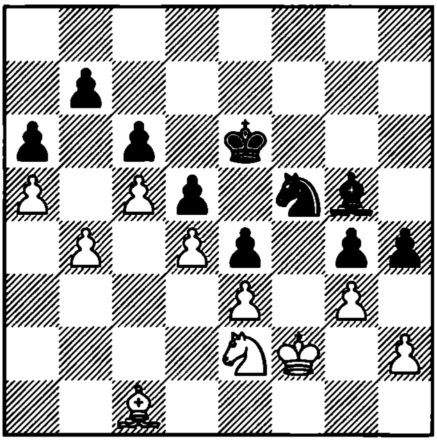

1... ?

2879. Alekhine – Turover
Bradley Beach, 1929

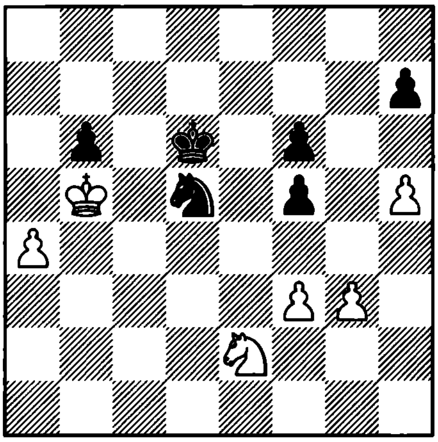

1. ?

2880. Guldin – Averbakh
SU, 1955

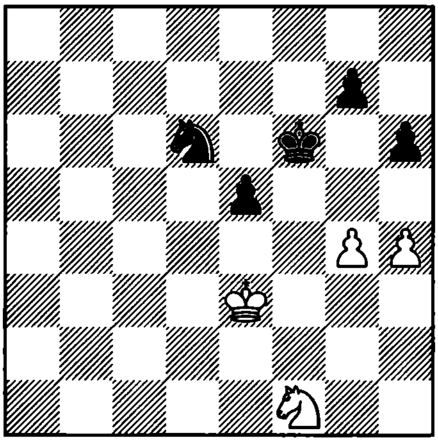

1... ?

2881. Averbakh – Veresov
Moscow, 1947

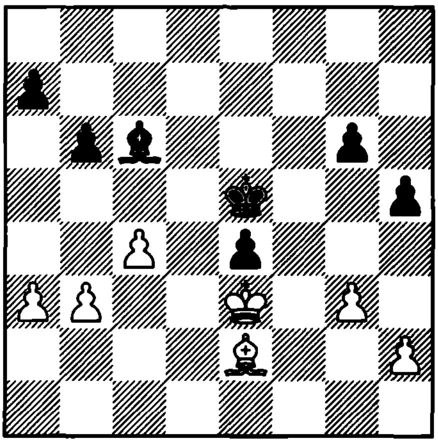

1. ?

2882. Nimzovich – Alekhine
New York, 1927

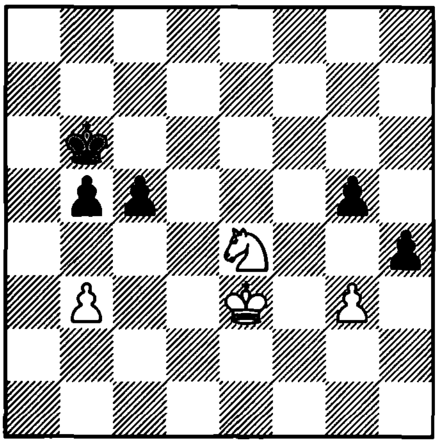

1. ?

2883. Bykhovsky – Vladimirov
Gausdal, 1991

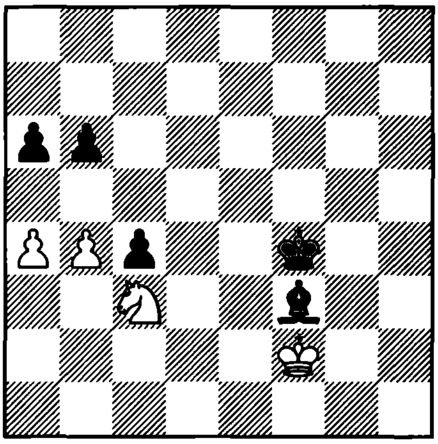

1... ?

2884. Wahls – Ftacnik
Munich, 1992

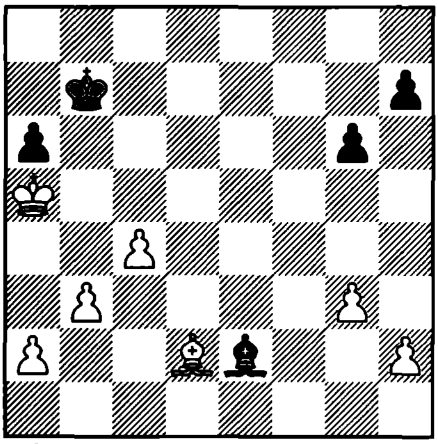

1. ?

2885. Smyslov – Keres
SU, 1951

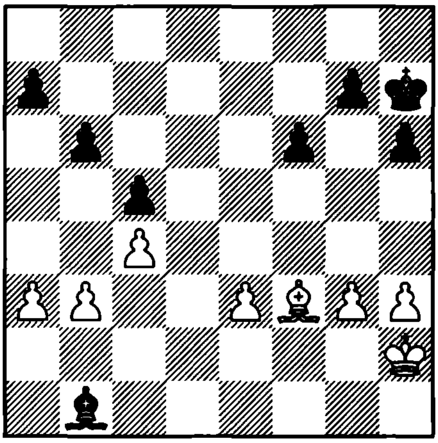

1... ?

2886. Bagirov – Sveshnikov
Lvov, 1978

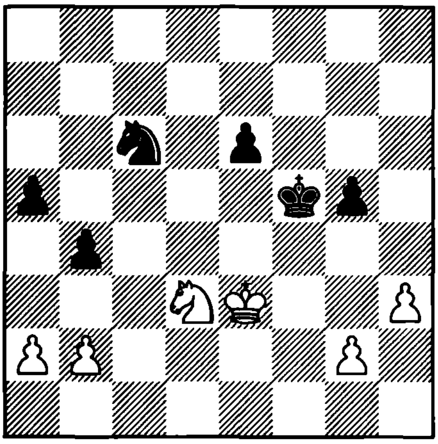

1. ?

2887. Meckarov – Basagic
Sofia, 1979

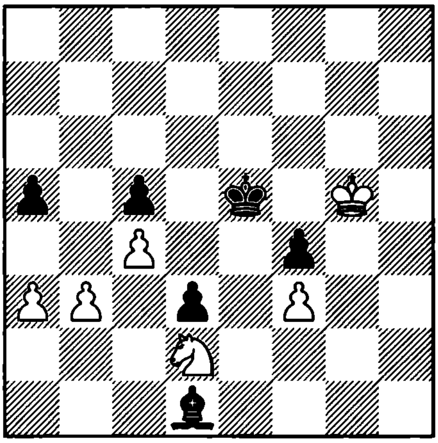

1... ?

2888. Popovic – Gligoric
Yugoslavia, 1989

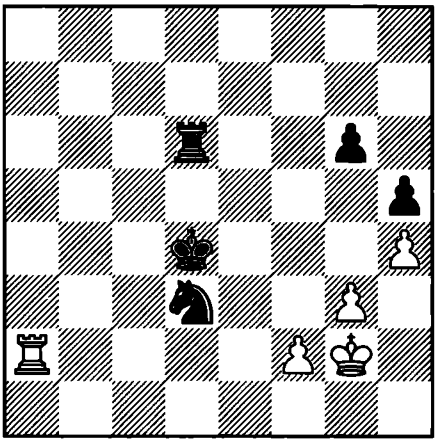

1... ?

2889. Villegas – Madl
Novi Sad, 1990

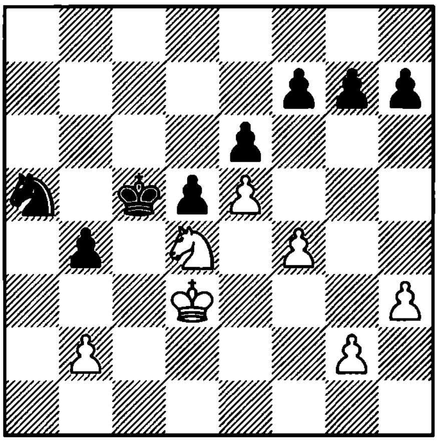

1... ?

2890. Kaidanov – Vazquez
Andorra, 1991

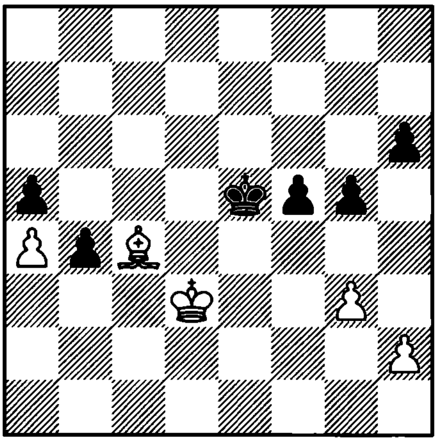

1... ?

2891. Vorotnikov – Serper
Moscow, 1991

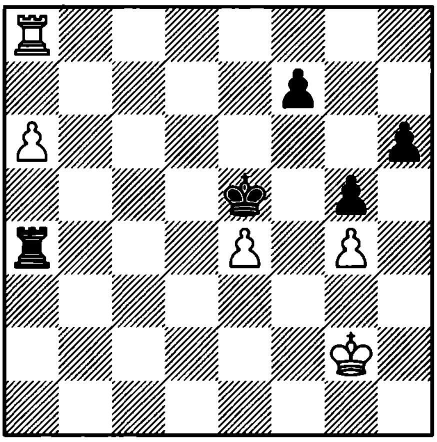

1. ?

2892. Ravichandran – Ravi
India, 1992

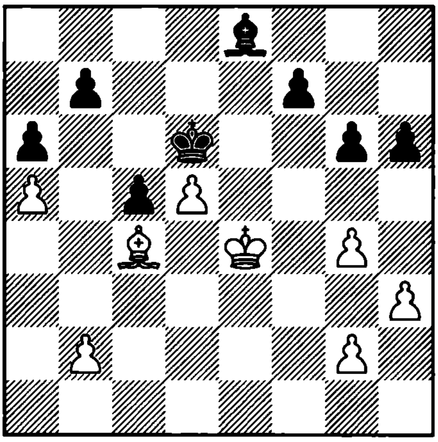

1... ?

2893. G. Georgadze – Berkovich
Podolsk, 1992

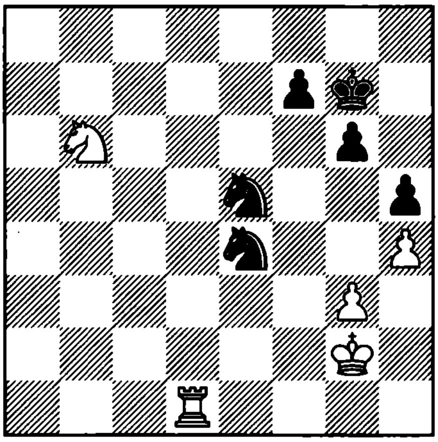

1. ?

2894. Sarno – Shipov
Cappelle la Grande, 1995

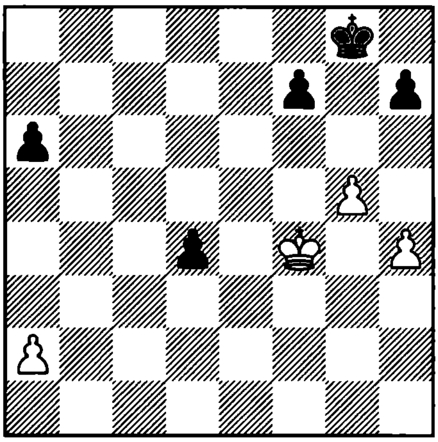

1… ?

2895. Cu. Hansen – Piket
Wijk aan Zee, 1994

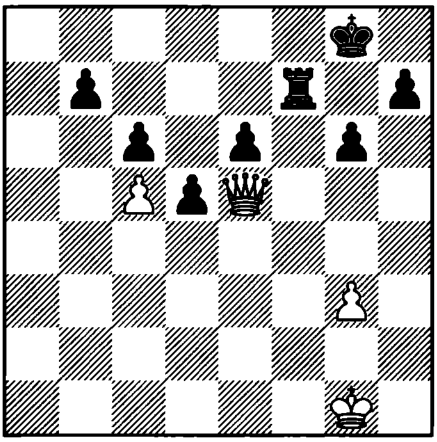

1… ?

2896. Krasenkov – Bus
Pardubice, 1994

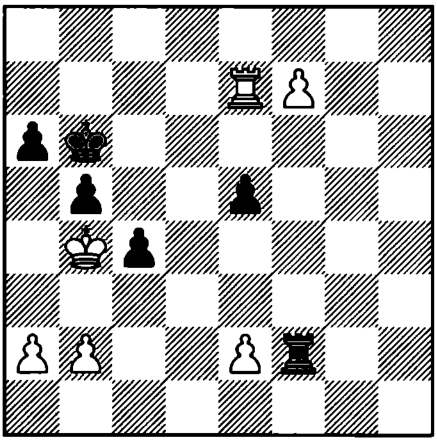

1. ?

2897. Nunn – Lputian
Manila, 1992

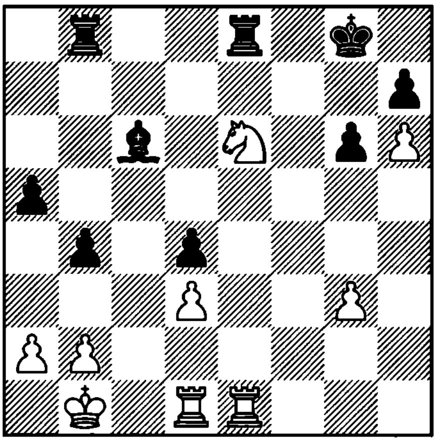

1… ?

2898. Piket – Timman
Amsterdam, 1995

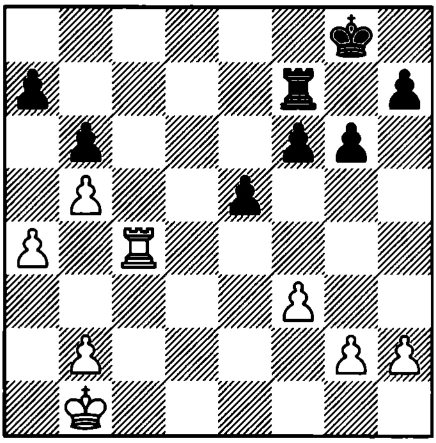

1. ?

2899. Hubner – Timman
Wijk aan Zee, 1996

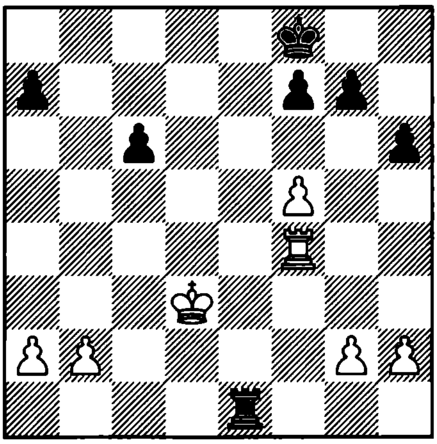

1. ?

2900. Speelman – Bareev
Hastings, 1992

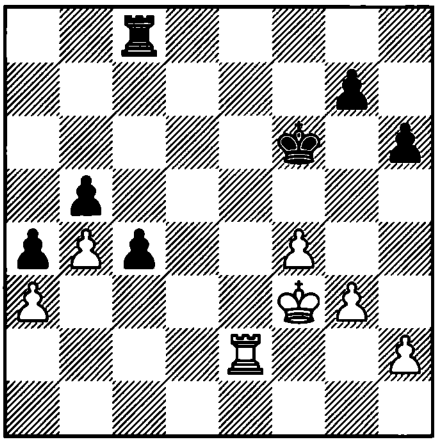

1. ?

2901. Ilincic – Vukovic
Yugoslavia, 1995

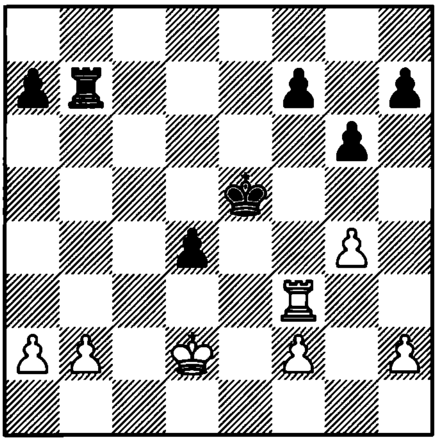

1. ?

2902. Yudasin – Kotronias
Moscow, 1994

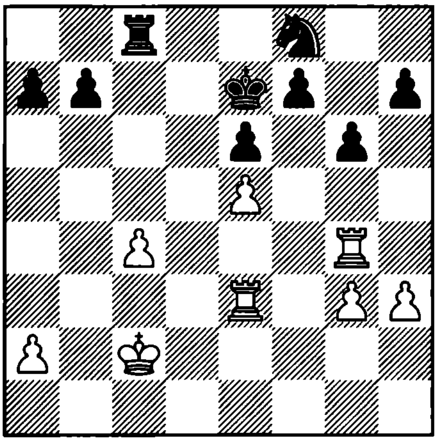

1. ?

2903. Bareev – Speelman
Debrecen, 1992

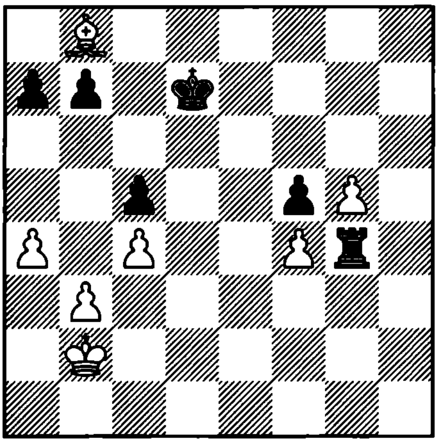

1. ?

2904. Adams – Jo. Horvath
Debrecen, 1992

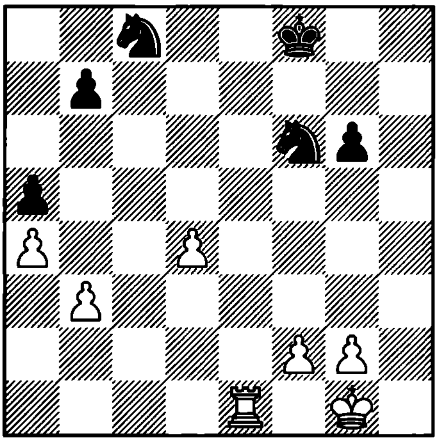

1. ?

2905. Kir. Georgiev – Kotronias
Corfu, 1991

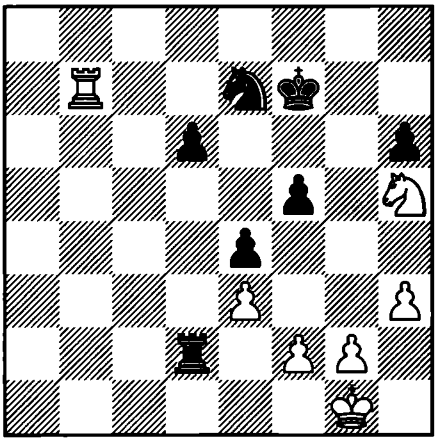

1. ?

2906. Shabalov – Wolff
Boston, 1994

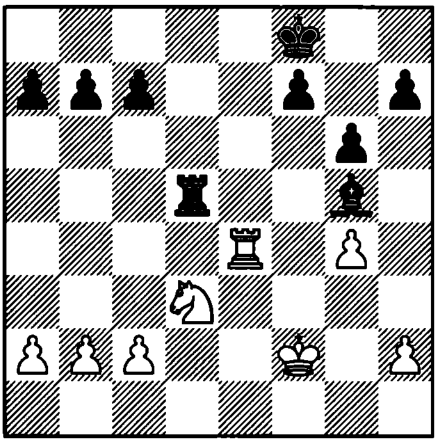

1. ?

2907. Short – Salov
Madrid, 1995

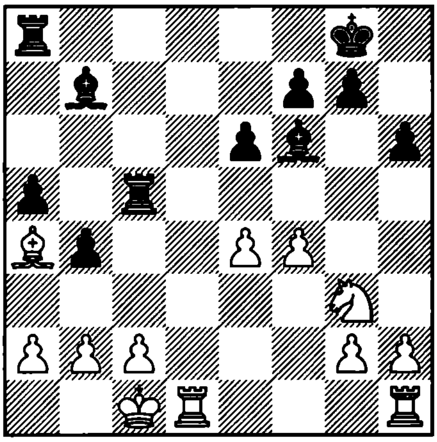

1… ?

2908. Kramnik – Lautier
Belgrade, 1995

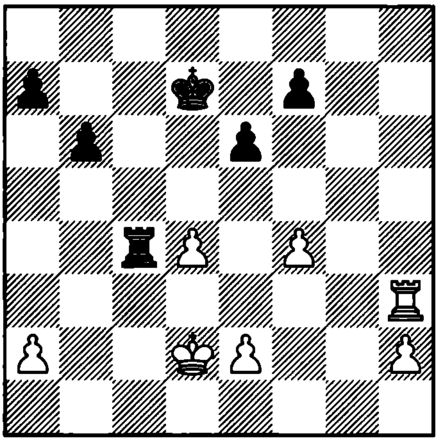

1… ?

2909. Glek – Serper
SU, 1991

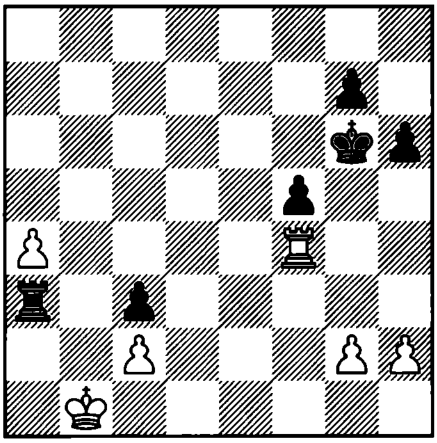

1. ?

2910. Nezhmetdinov – Vasiukov
Kiev, 1957

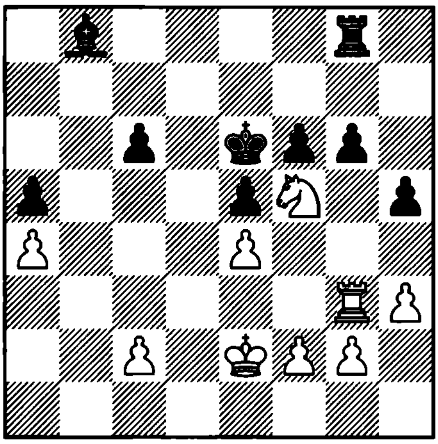

1. ?

2911. Theoretical position

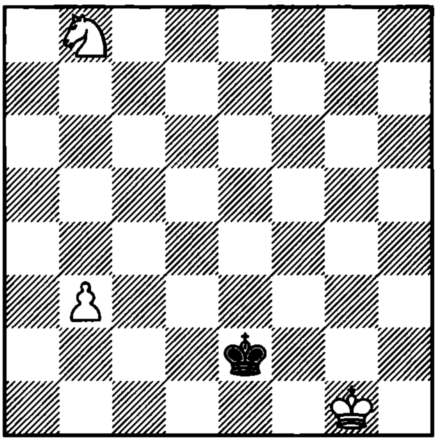

1... ? =

2912. Lazard
1924

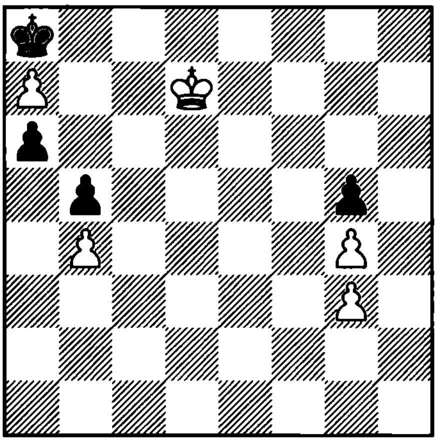

1. ? =

2913. Perkonoja and Gerasimov
1977

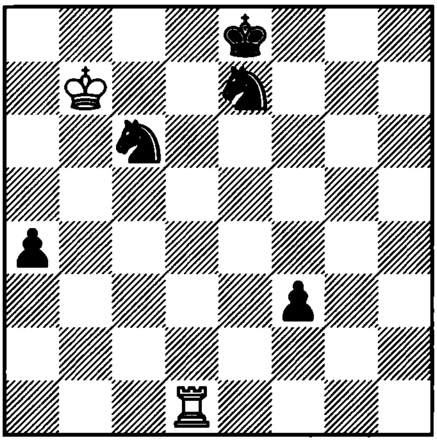

1. ? =

2914. Benko
1970

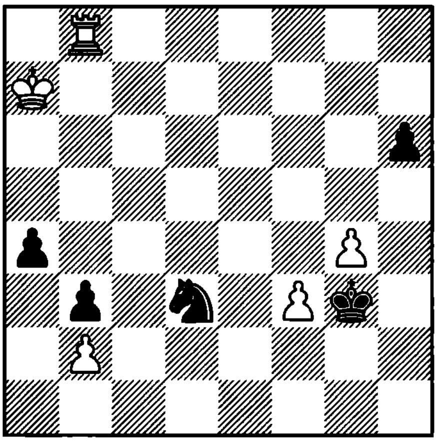

1. ? =

2915. Bondarenko and Kakovin
1958

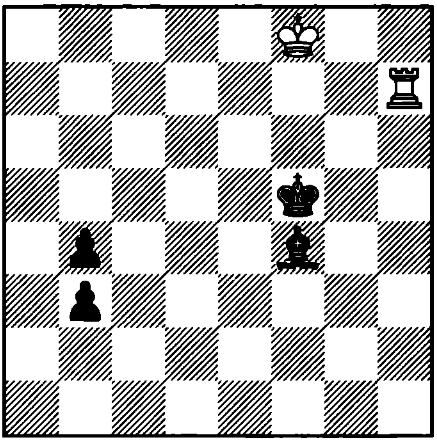

1. ? =

2916. Bron
1934

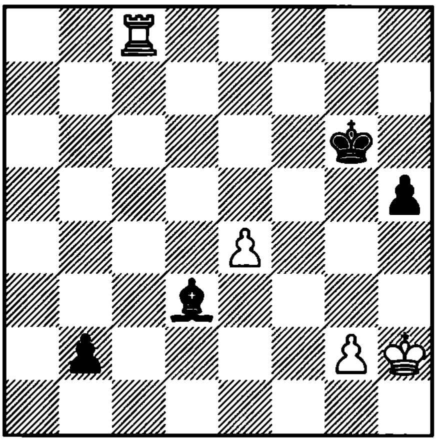

1. ? =

2917. Kling and Horwitz
1851

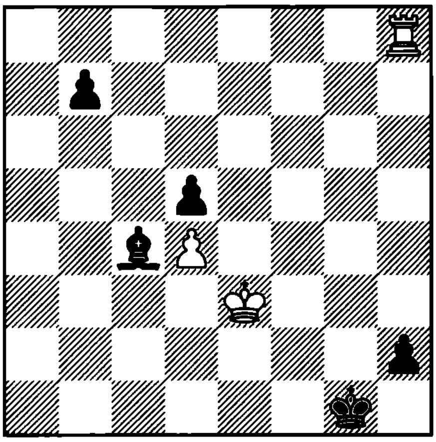

1. ? =

2918. Prokes
1937

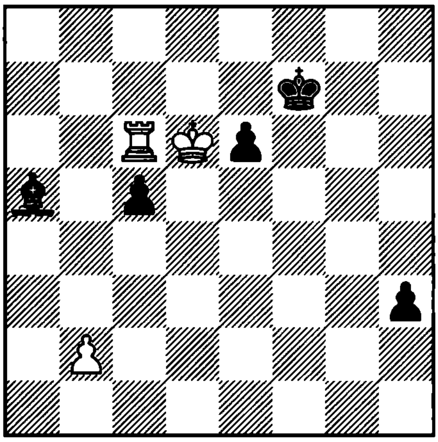

1. ? =

2919. Biuzandian
1965

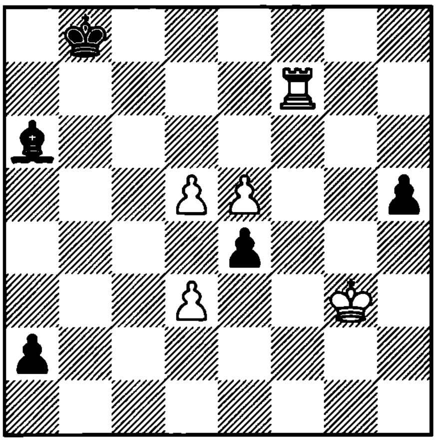

1. ? =

2920. Romanishin – Sveshnikov
Yerevan, 1982

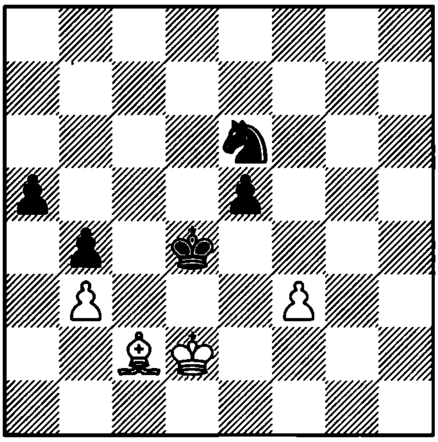

1. ?

2921. Stolnov
1956

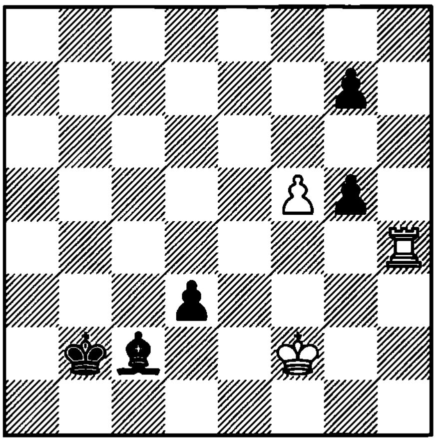

1. ? =

2922. Akerblom
1979

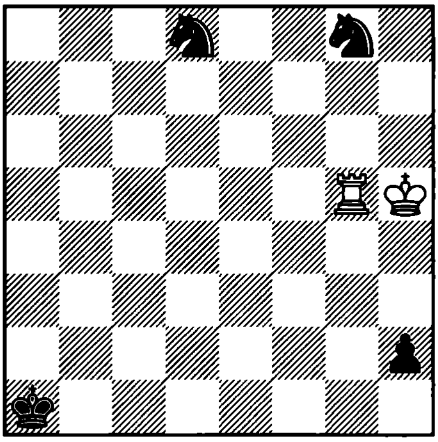

1. ? =

2923. Sherbakov – Tunik
SU, 1990

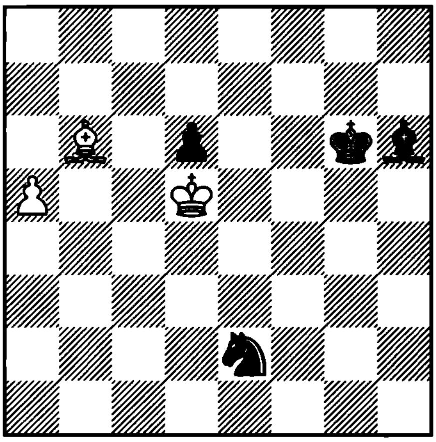

1... ?

2924. Branton and Rombach
1967

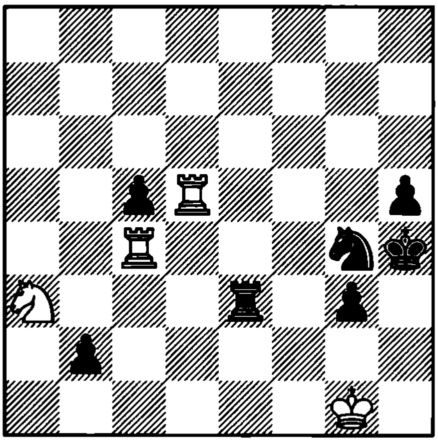

1. ? =

2925. Lutz – Yusupov
Munich, 1994

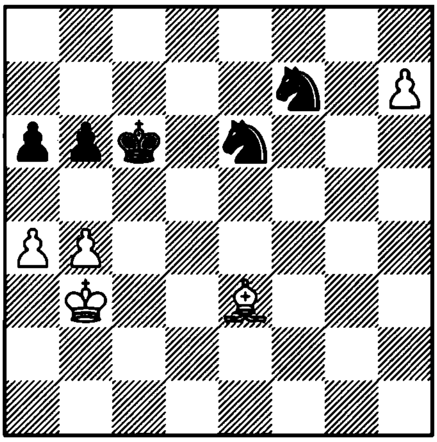

1. ?

2926. Kupreichik – Malaniuk
Munster, 1995

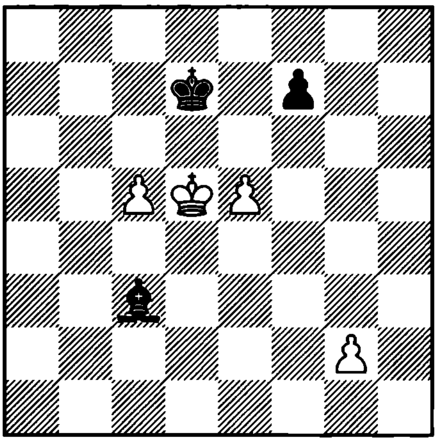

1. ?

2927. Beliavsky – Gelfand
Belgrade, 1995

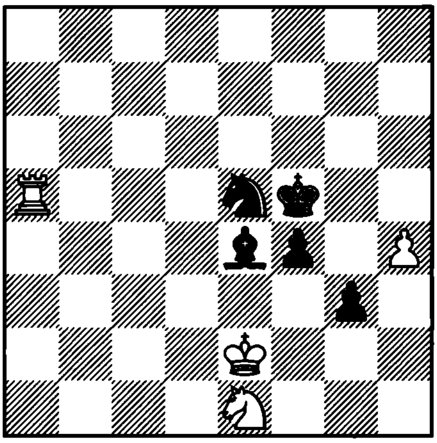

1. ?

2928. Legky – Savchenko
SU, 1988

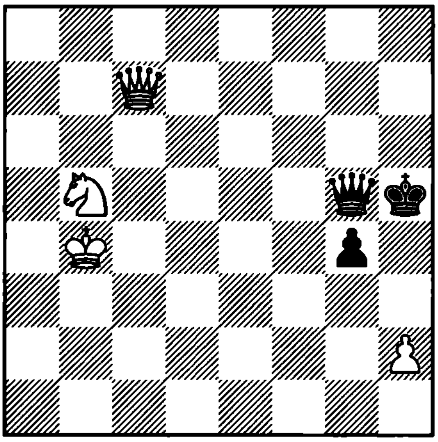

1... ?

2929. Bakalar – Lechtinsky
Czechoslovakia, 1990

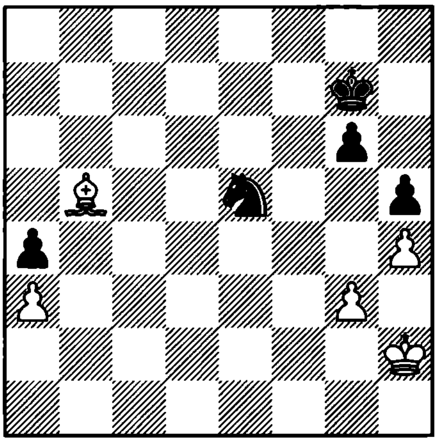

1... ?

2930. Kaidanov – Bosboom
Groningen, 1990

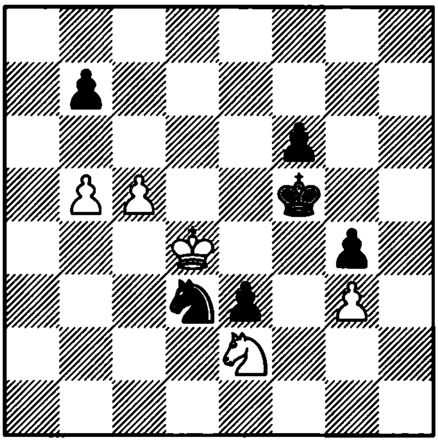

1... ?

2931. Sedrakian – Akopian
SU, 1991

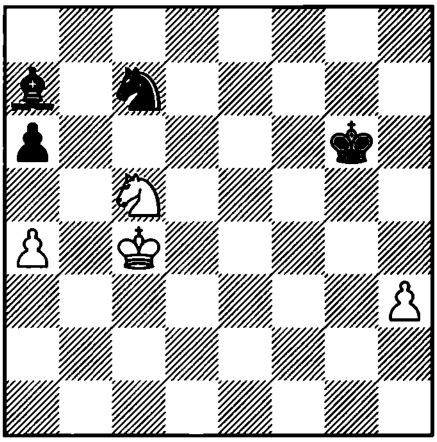

1. ?

2932. Berg – Umanskaya
Groningen, 1993

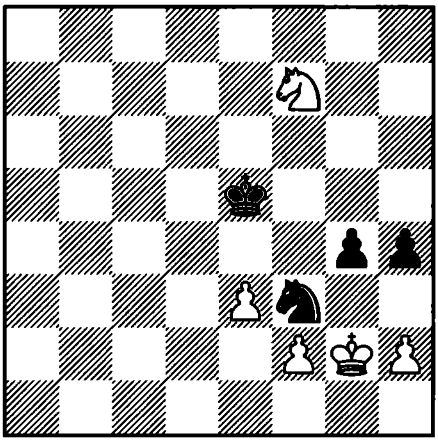

1... ?

2933. Schmittdiel – Aseev
Mehlingen, 1990

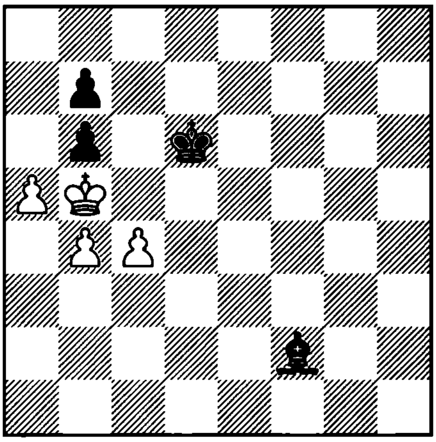

1... ?

2934. Kakhiani – Wang Pin
Subotica, 1991

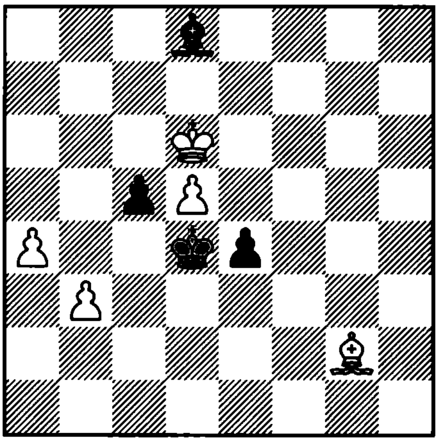

1... ?

2935. Kling and Horwitz
1851

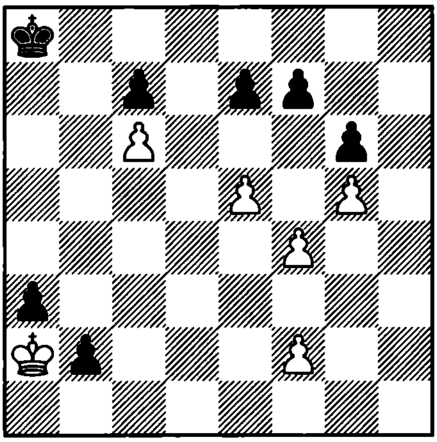

1. ? +–

2936. Teed
1885

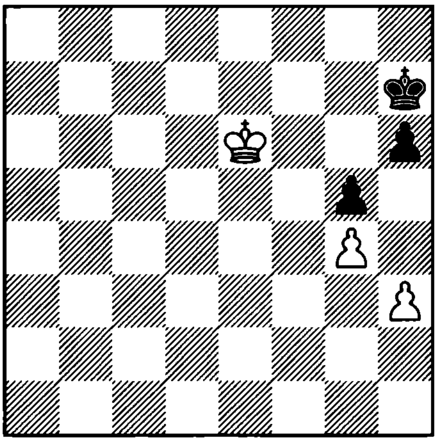

1. ? +–

2937. Horwitz
1851

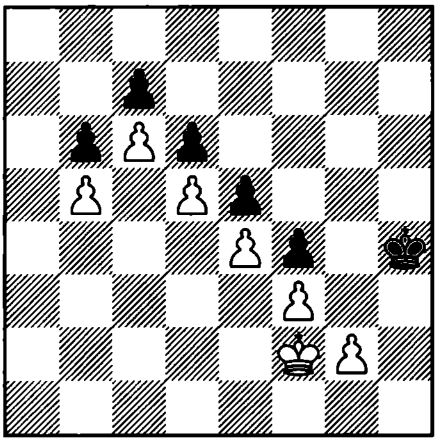

1. ? +–

2938. Cozio

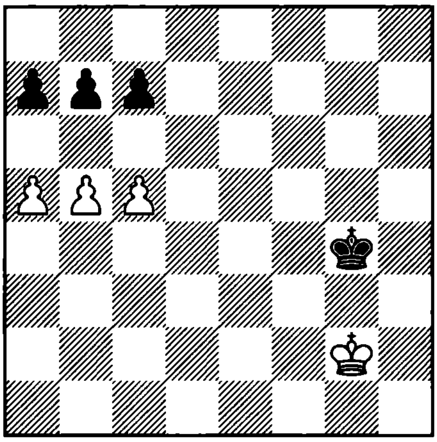

1. ? +–

2939. Davidson

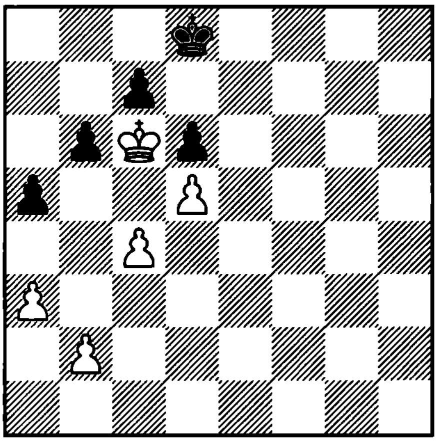

1. ? +–

2940. Sinke
1980

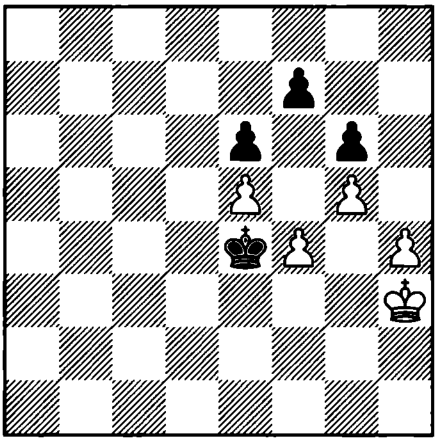

1. ? +–

2941. Pietzka
1979

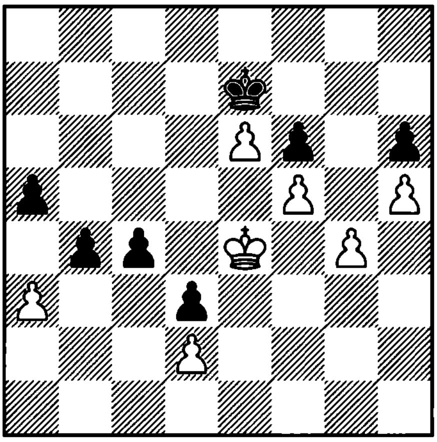

1. ? +–

2942. Cathignol
1981

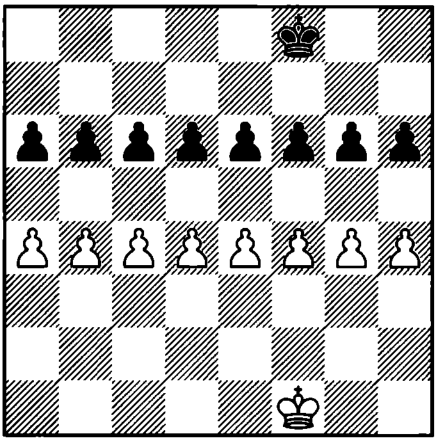

1. ? +–

2943. Halumbirek
1966

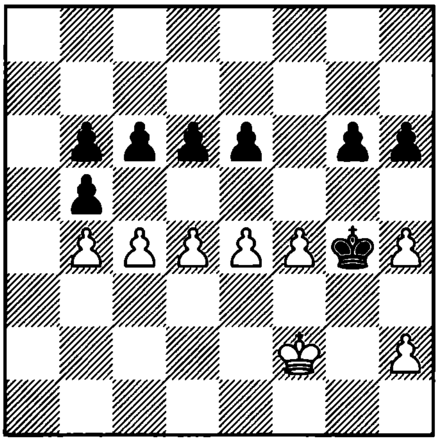

1. ? +–

2944. Kaminer
1926

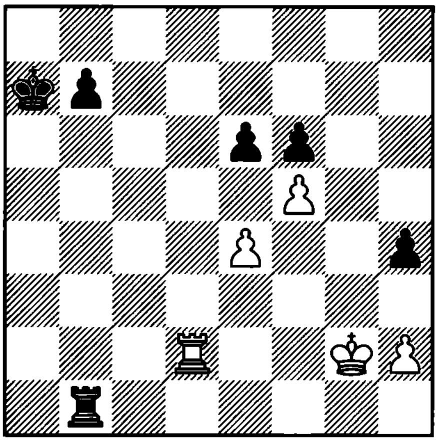

1. ? +–

2945. Nunez – Elizart
Cuba, 1992

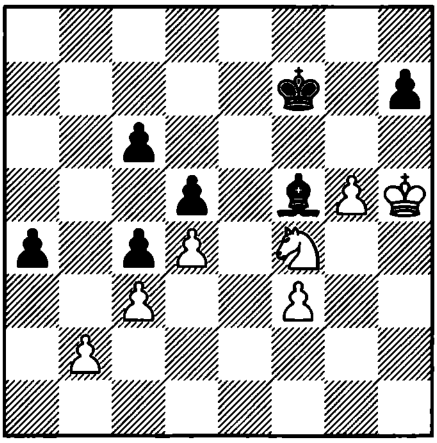

1… ?

2946. Short – Psakhis
Moscow, 1994

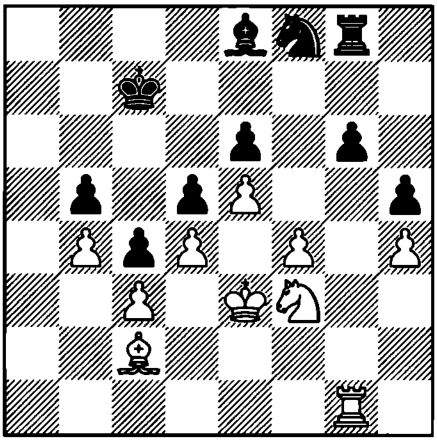

1. ?

2947. Glek – Wojtkiewicz
Antwerpen, 1993

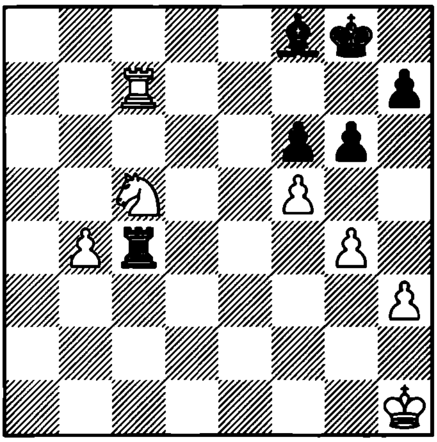

1. ?

2948. Yusupov – Wegner
Hamburg, 1991

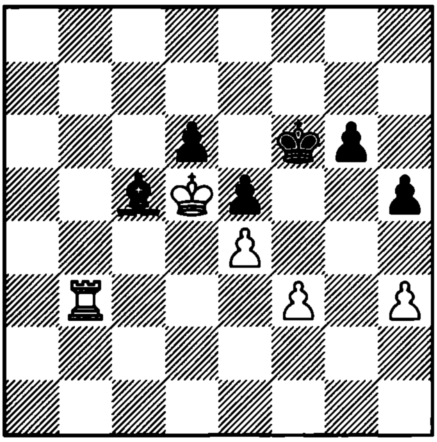

1. ?

2949. Motwani – Adams
Moscow, 1994

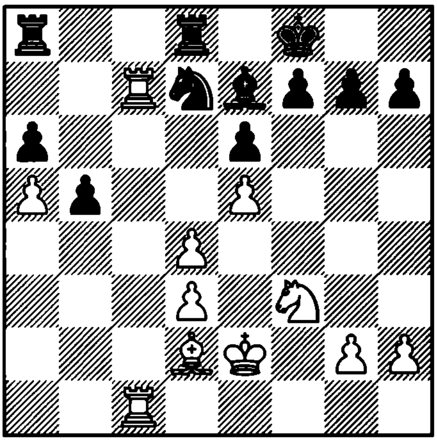

1. ?

2950. Piket – H. Olafsson
Wijk aan Zee, 1991

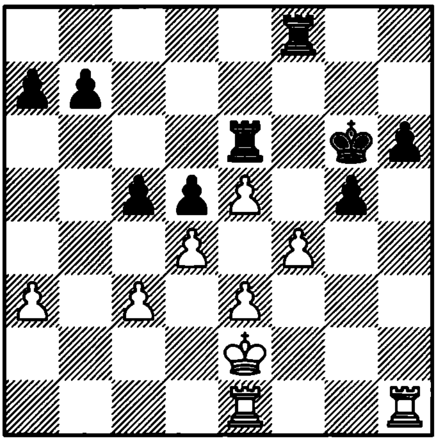

1. ?

2951. Kuijf – Eingorn
Tilburg, 1994

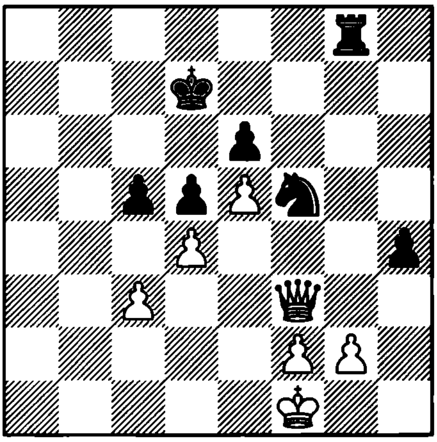

1. ?

2952. Inkiov – Haggstrom
Gausdal, 1988

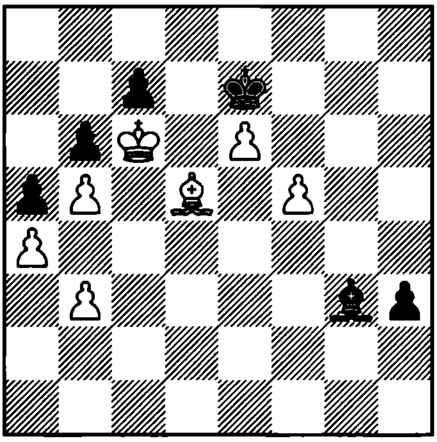

1. ?

2953. Nikolaidis – Grivas
Athens, 1993

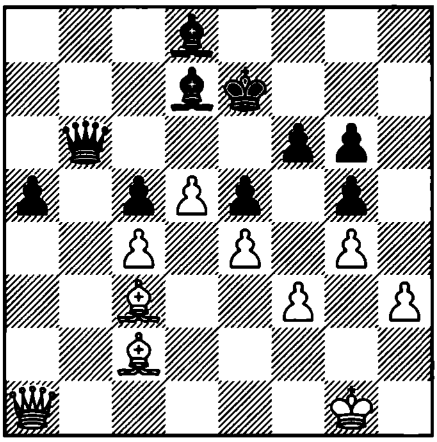

1. ?

2954. Raetsky – Pletanek
Pardubice, 1993

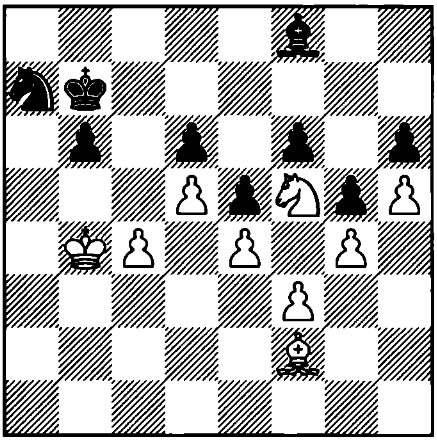

1. ?

2955. Zagrebelny – Henssler
Groningen, 1993

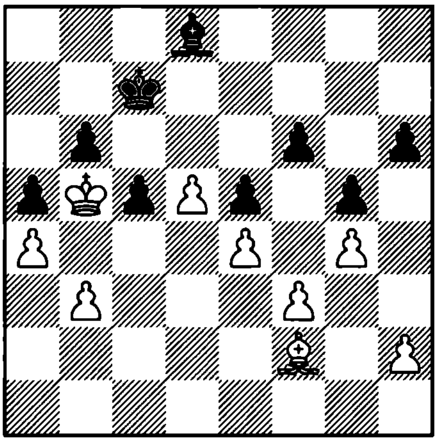

1. ?

2956. Kovchan – Antal
Hungary, 1995

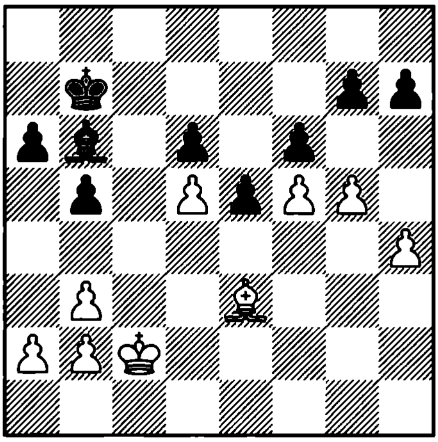

1. ?

2957. Arkhipov – Polovodin
SU, 1987

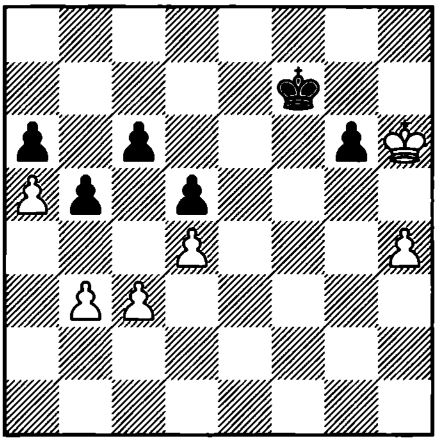

1... ?

2958. Vizmanavin – Bagirov
Podolsk, 1992

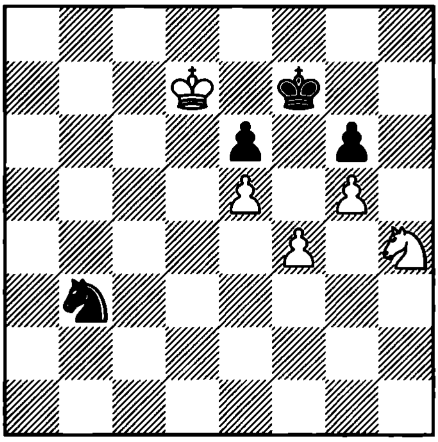

1. ?

2959. Grigoriev
1931

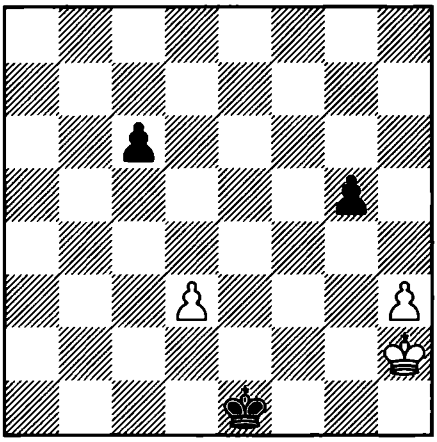

1. ? =

2960. Proskurowski
1983

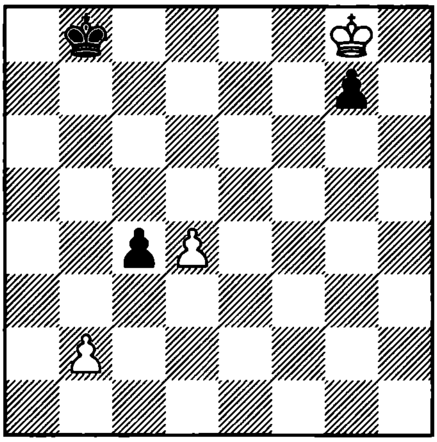

1. ? +–

2961. Motor
1978

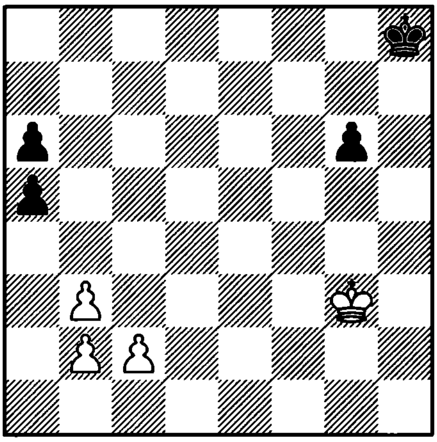

1. ? +–

2962. Gorgiev
1929

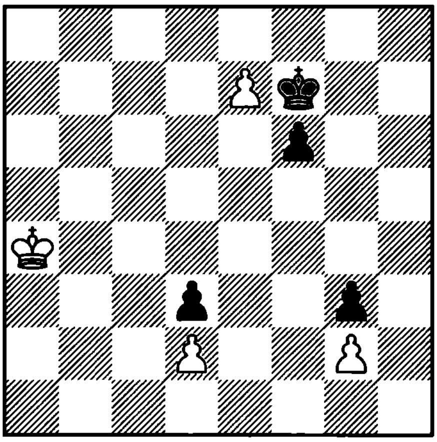

1. ? =

2963. Gorgiev
1932

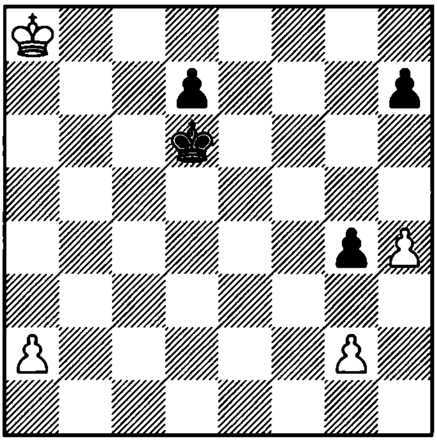

1. ? =

2964. Mandler
1936

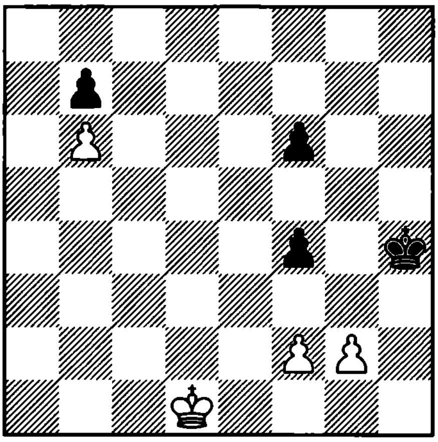

1. ? +–

2965. Reti
1925

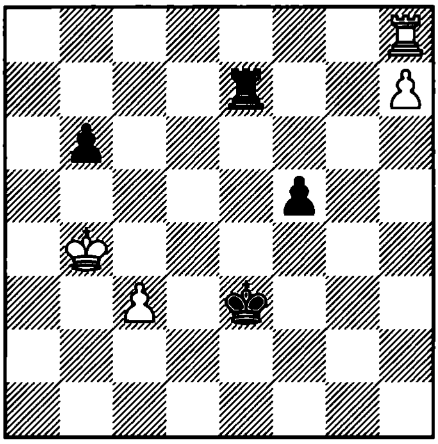

1. ? +–

2966. Horowitz and Kashdan
1929

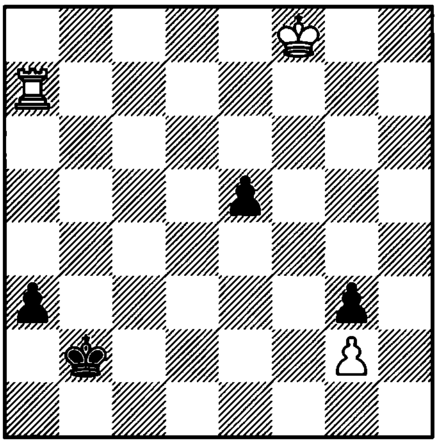

1. ? +–

2967. Krikheli
1987

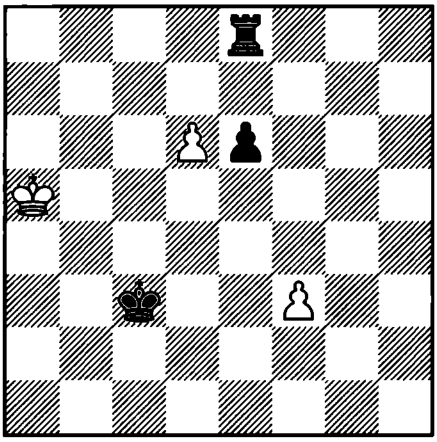

1. ? =

2968. Kaufman
1951

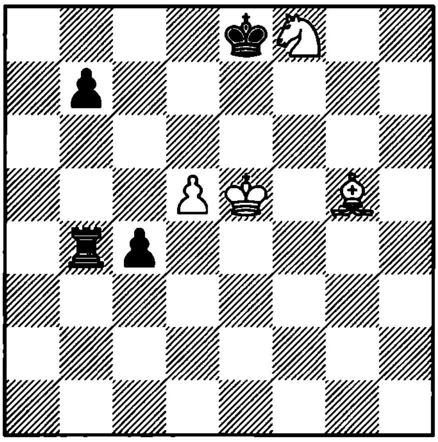

1. ? +–

2969. Van Wely – Cvitan
San Benedetto, 1991

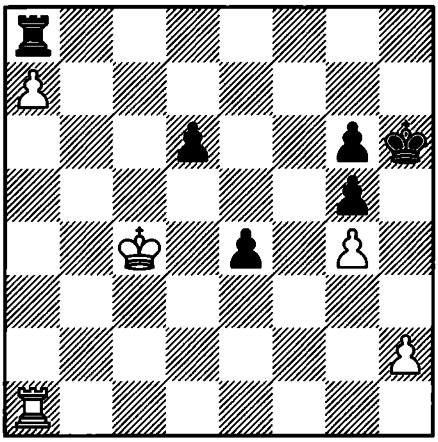

1. ?

2970. Zelman
1940

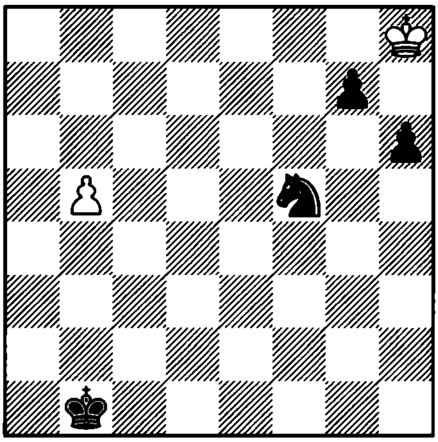

1. ? =

2971. Reti
1928

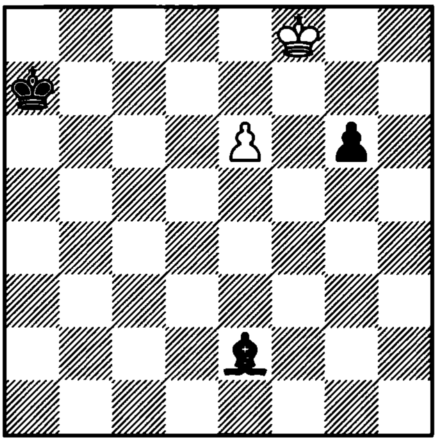

1. ? =

2972. A. Sarychev and K. Sarychev
1928

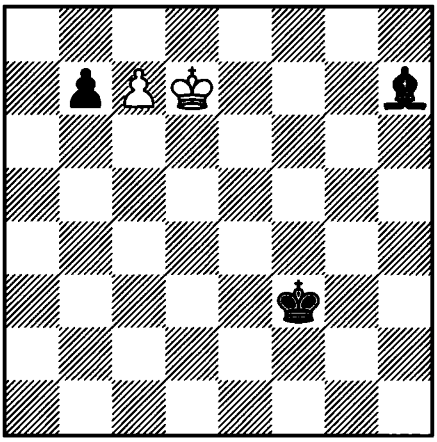

1. ? =

2973. Mugnoz
1943

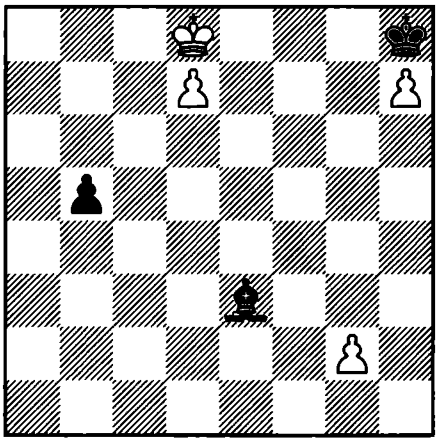

1. ? =

2974. Mugnoz
1946

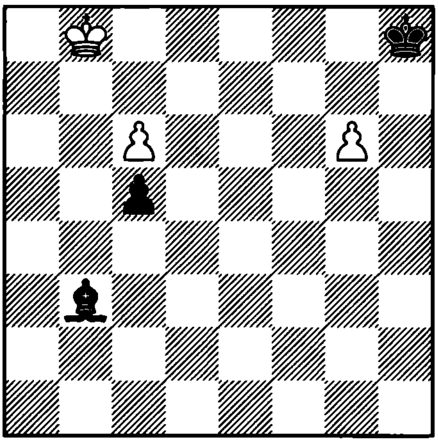

1. ? =

2975. Messman
1959

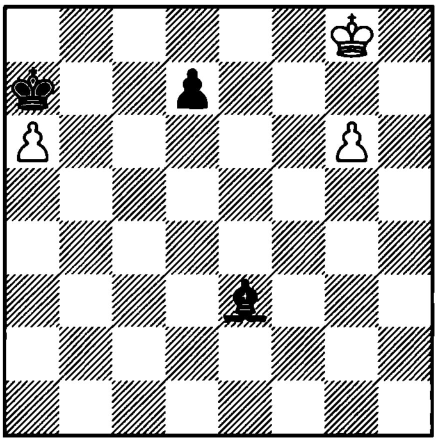

1. ? =

2976. Bernhardt
1923

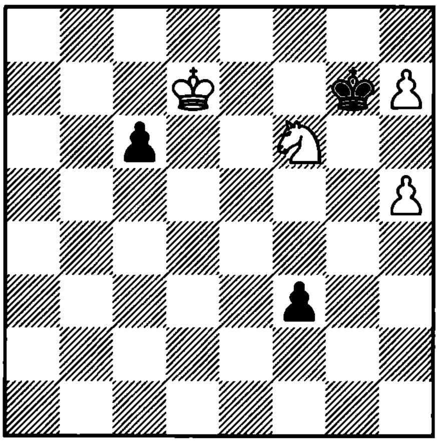

1. ? =

2977. Yakhontov
1950

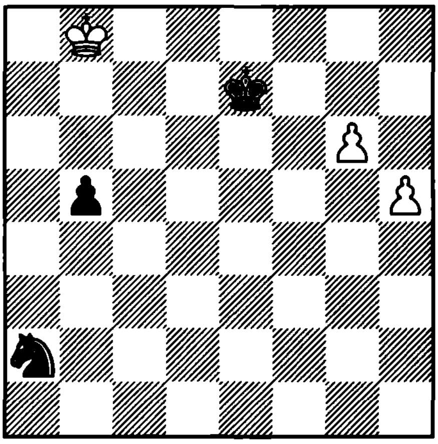

1. ? =

2978. Chekhover
1952

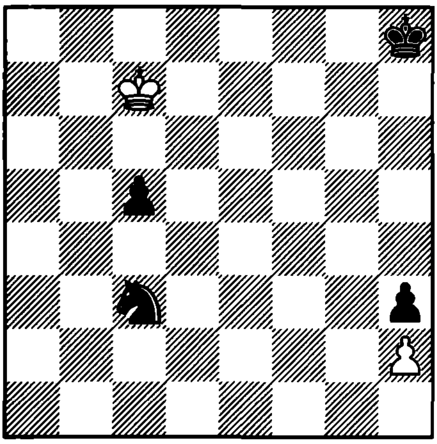

1. ? =

2979. Cheron
1952

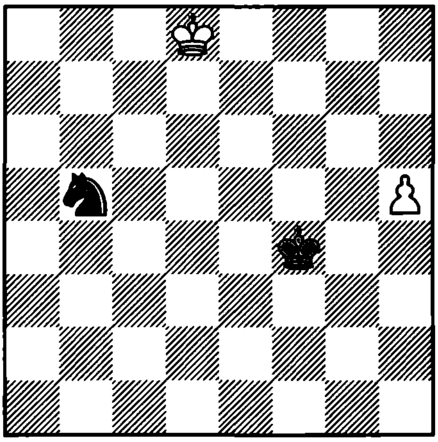

1. ? +–

2980. Zinar
1982

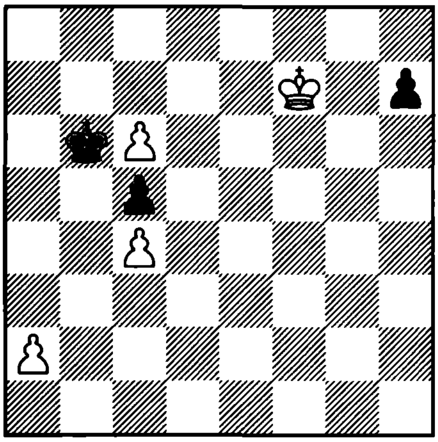

1. ? =

2981. Iriarte
1983

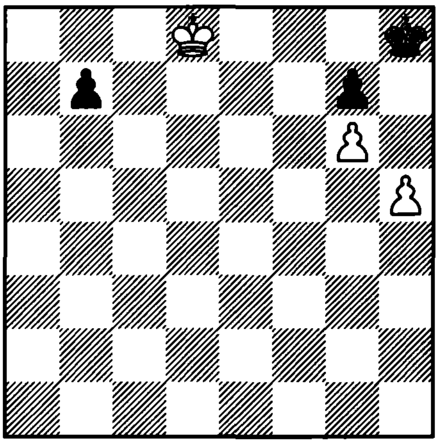

1. ? =

2982. Grigoriev
1938

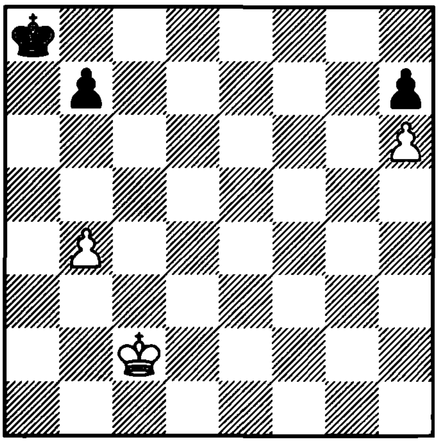

1. ? +–

2983. Selezniev
1919

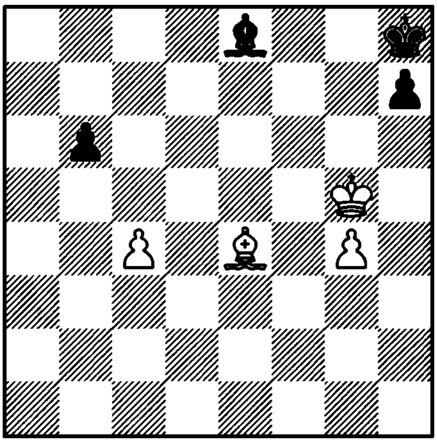

1. ? +–

2984. Motor
1977

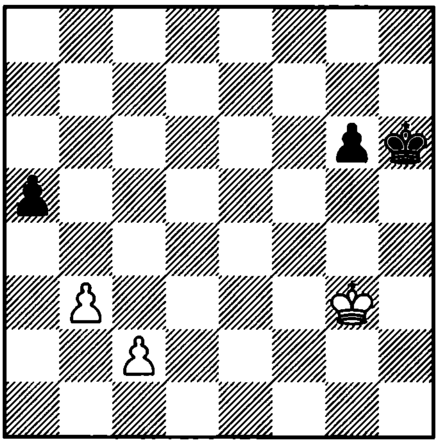

1. ? +–

2985. Melnichenko
1980

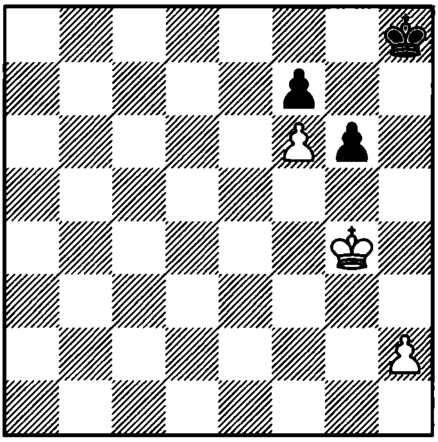

1. ? +–

2986. Mandil
1960

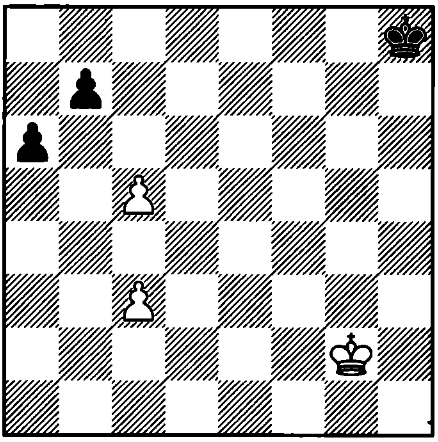

1. ? =

2987. Grigoriev
1933

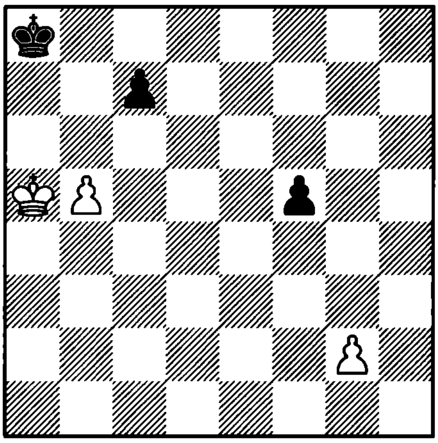

1. ? +–

2988. Blackburne
1911

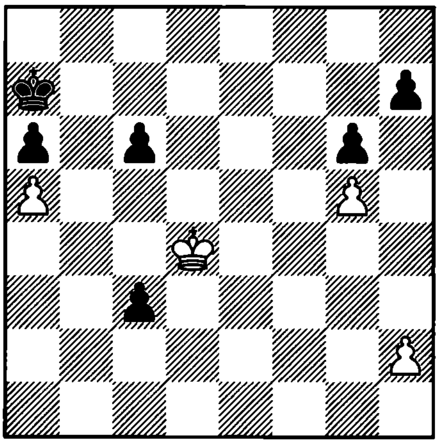

1. ? +–

2989. Berger

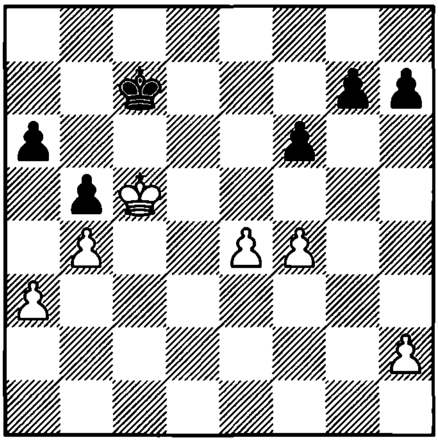

1. ? +–

2990. Vandiest
1970

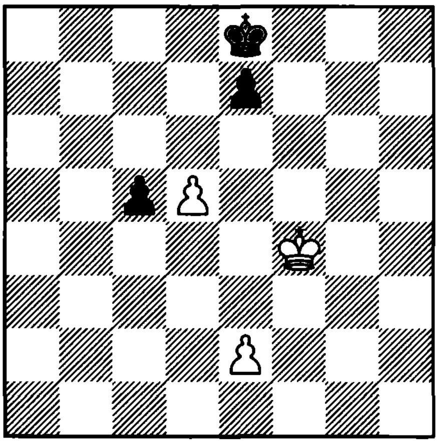

1. ? +–

2991. Peckover
1958

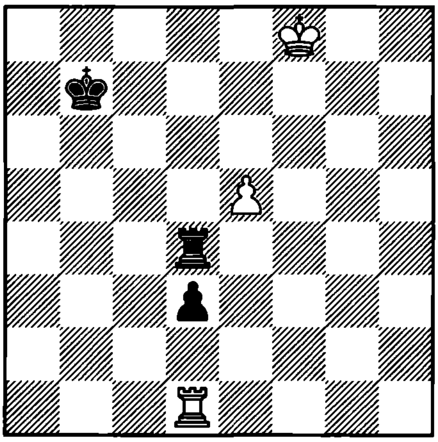

1. ? +–

2992. Vaisman – Bellon
Metz, 1987

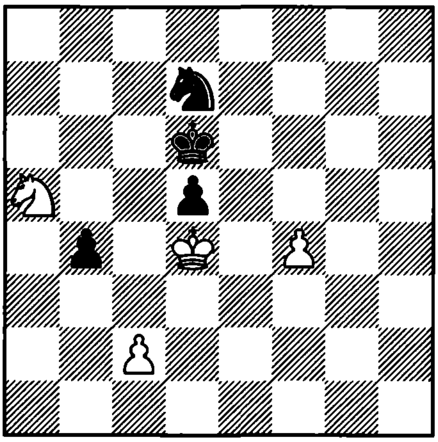

1. ?

2993. Kr. Georgiev – Zlatilov
Pleven, 1987

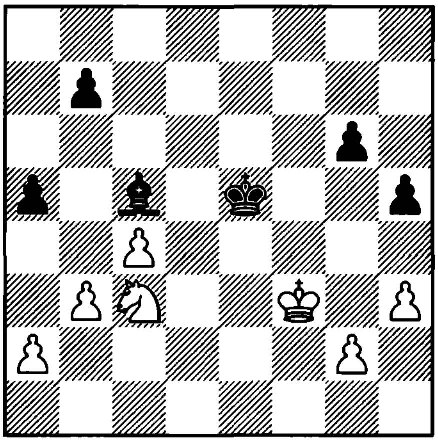

1... ?

2994. Peshina – A. Ivanov
SU, 1987

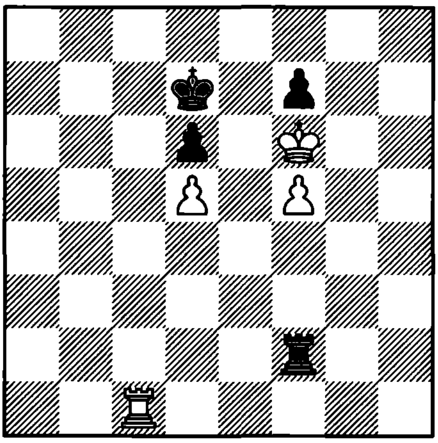

1. ?

2995. Spassky – Almada
Thessaloniki, 1988

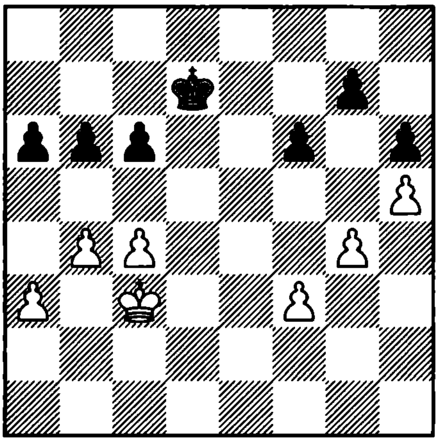

1. ?

2996. Barle – Shipov
Ljubljana, 1992

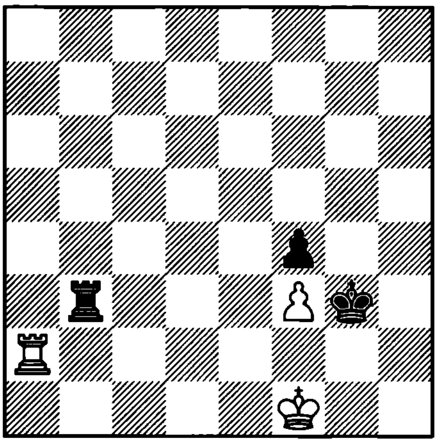

1... ?

2997. Nesterov – Zolnierowicz
Katowice, 1993

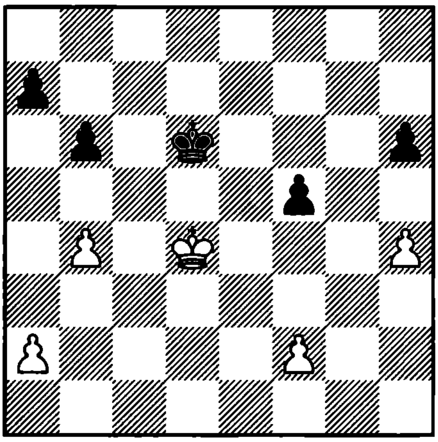

1. ?

2998. Eingorn – Miezis
Erfurt, 1995

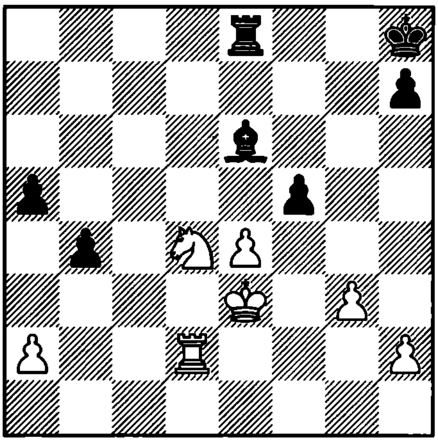

1. ?

2999. Grivas – Nunn
Athens, 1991

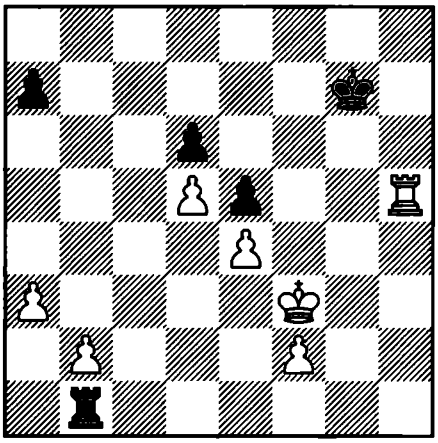

1. ?

3000. Bareev – Hertneck
Munich, 1994

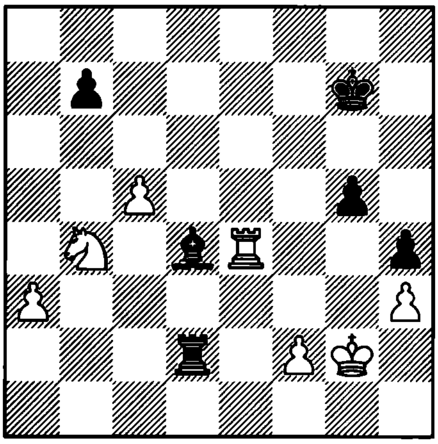

1. ?

3001. Waitzkin – Nunn
San Francisco, 1995

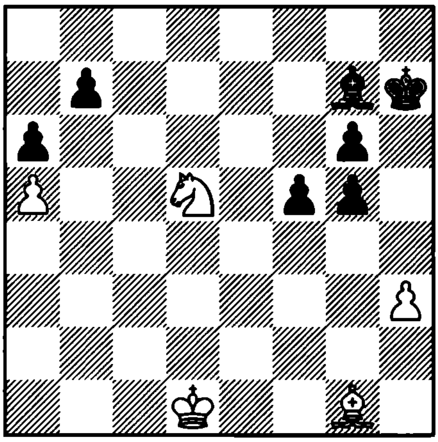

1... ?

3002. Epishin – Kasparov
Moscow, 1995

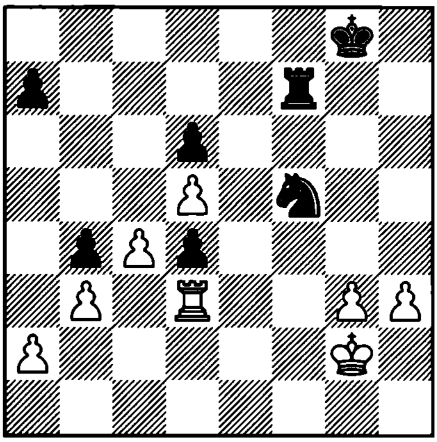

1. ?

3003. P. Nikolic – Shirov
Wijk aan Zee, 1993

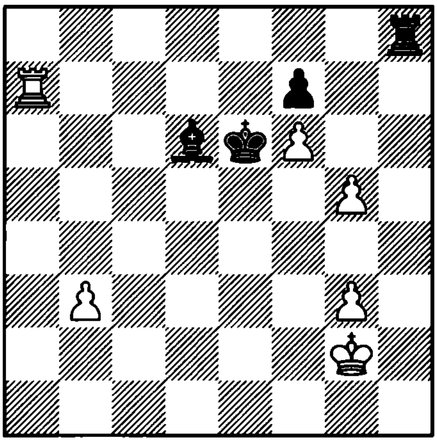

1. ?

3004. Hodgson – Yusupov
Groningen, 1994

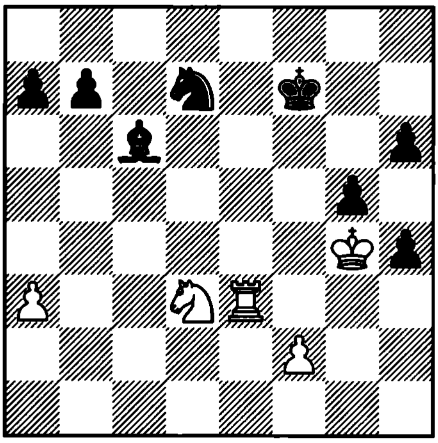

1. ?

3005. Lautier – Bareev
Biel, 1991

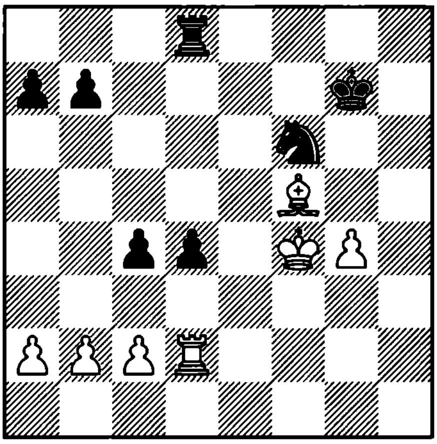

1. ?

3006. Serper – Ehlvest
Novosibirsk, 1993

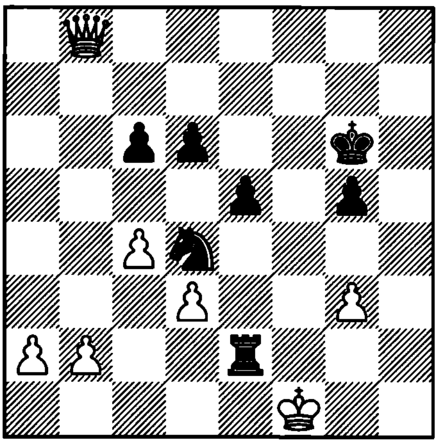

1... ?

3007. Grigoriev
1935

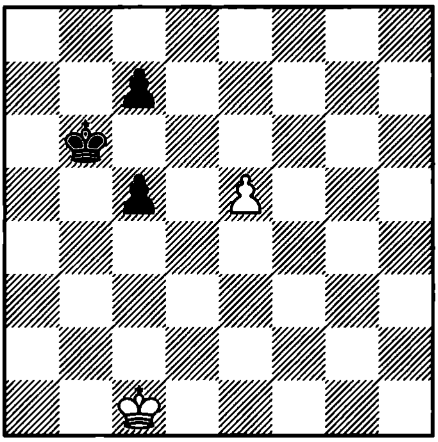

1. ? =

3008. Kuznetsov
1956

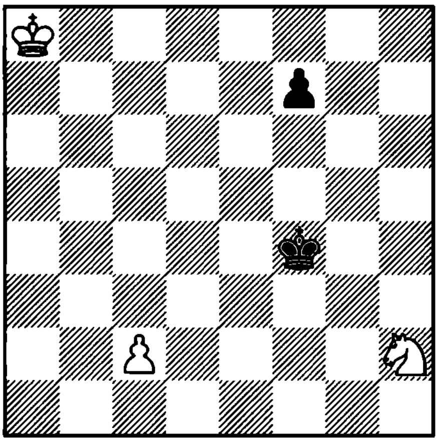

1. ? +–

3009. Isenegger
1951

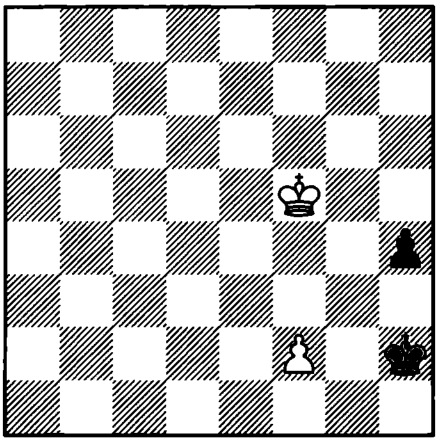

1. ? =

3010. Iriarte
1968

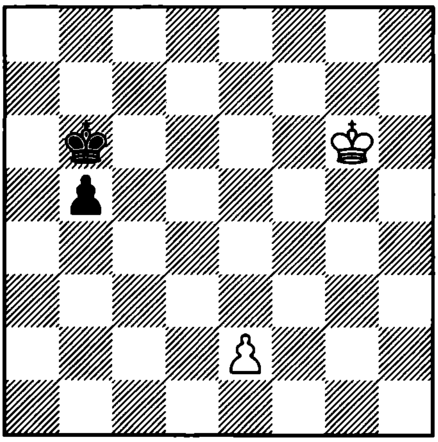

1. ? =

3011. Iriarte
1968

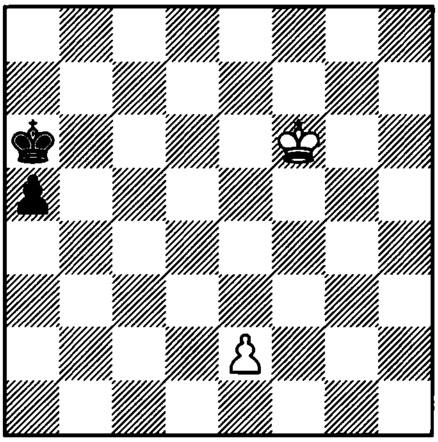

1. ? =

3012. Birnov
1930

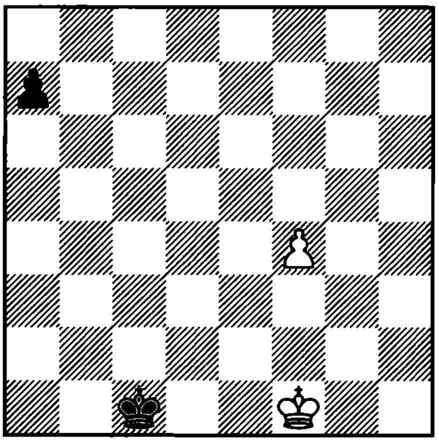

1. ? +–

3013. Wojcik
1957

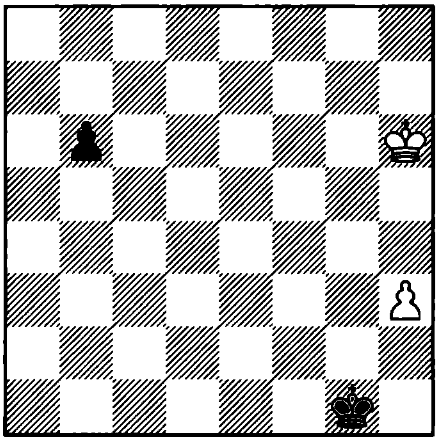

1. ? +–

3014. Selezniev
1933

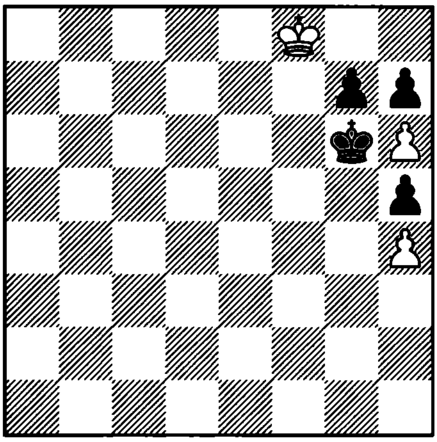

1. ? +–

3015. Kopaev
1958

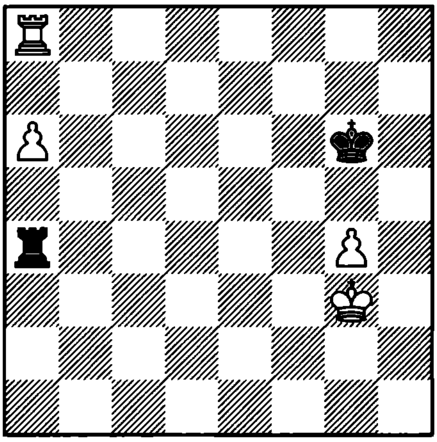

1. ? +–

3016. Cheron
1944

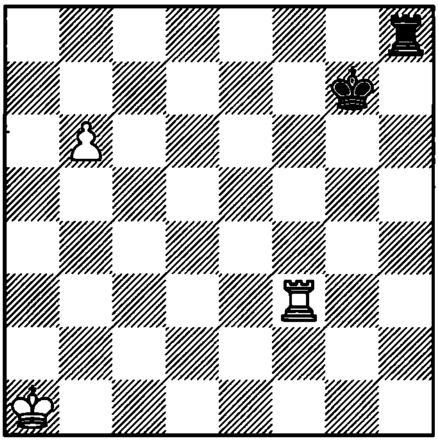

1. ? +–

3017. Cheron
1944

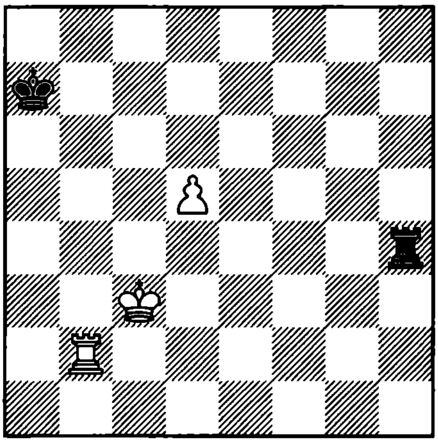

1. ? +–

3018. Grigoriev
1937

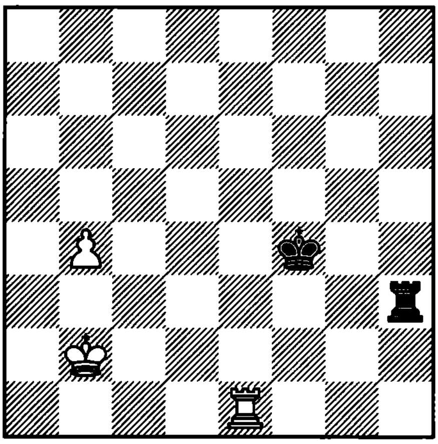

1. ? +–

3019. Cheron
1926

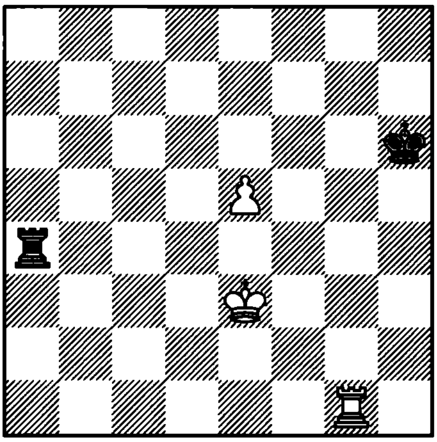

1. ? +–

3020. Mololkin – Mironov
Russia, 1995

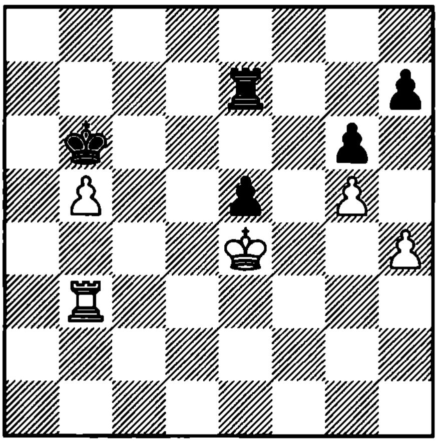

1. ?

3021. Petursson – Nunn
London, 1994

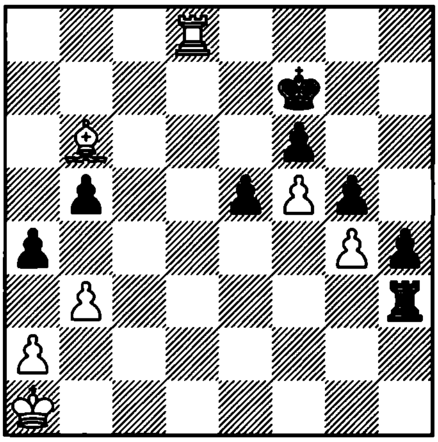

1. ?

3022. Stoica – Pa. Stefanov
Eforie Nord, 1989

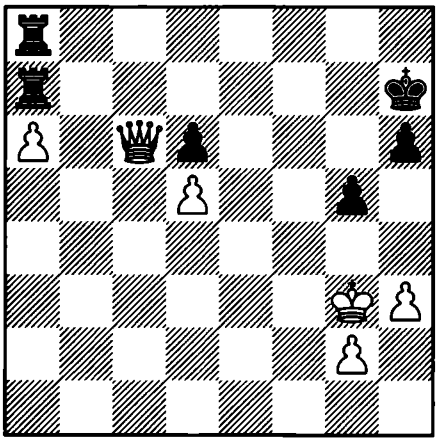

1. ?

3023. Masternak – Pribyl
Marianske Lazne, 1989

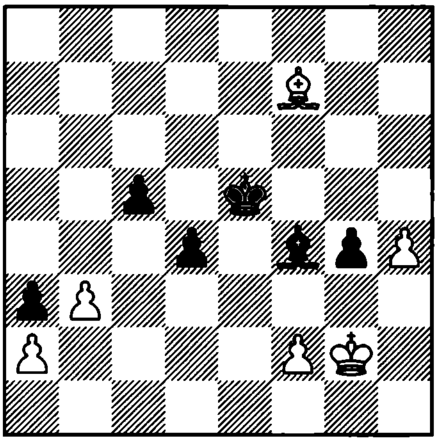

1… ?

3024. Yakovich – Hodgson
Calcutta, 1991

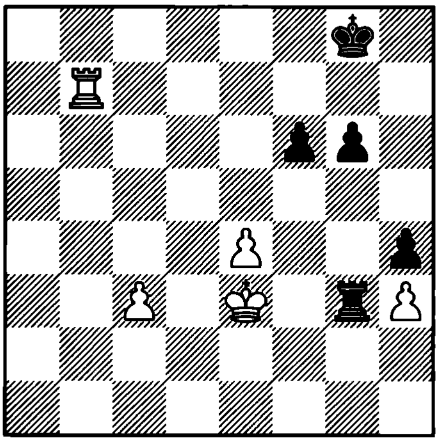

1. ?

3025. Kharitonov – Yuneev
St. Petersburg, 1994

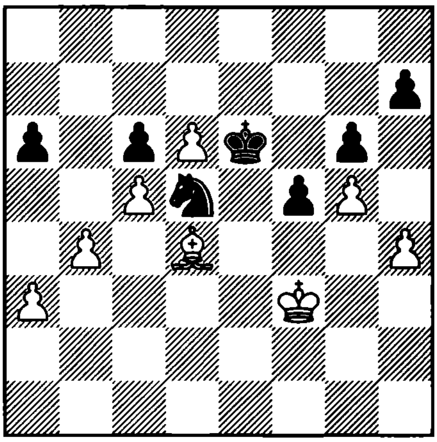

1. ?

3026. Fogarasi – Z. Almasi
Hungary, 1994

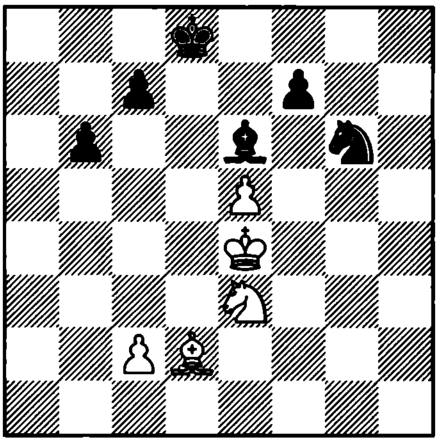

1... ?

3027. Salov – Short
Linares, 1995

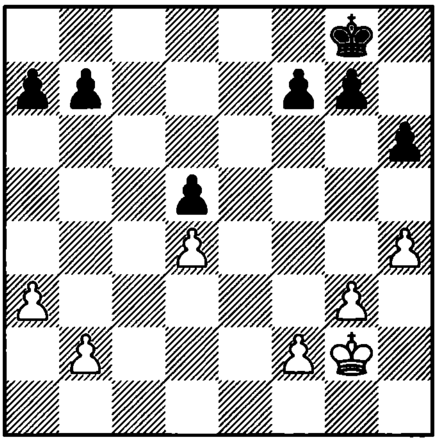

1. ?

3028. Delchev – Biro
Innsbruck, 1985

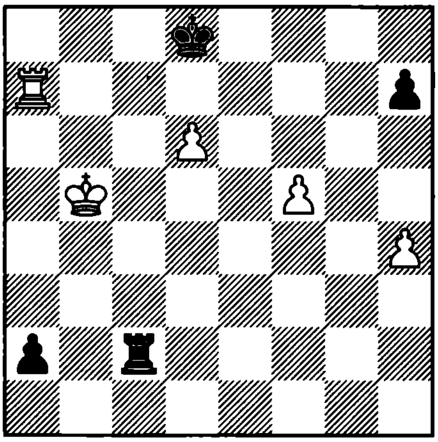

1... ?

3029. D'Amore – S. Polgar
Rome, 1989

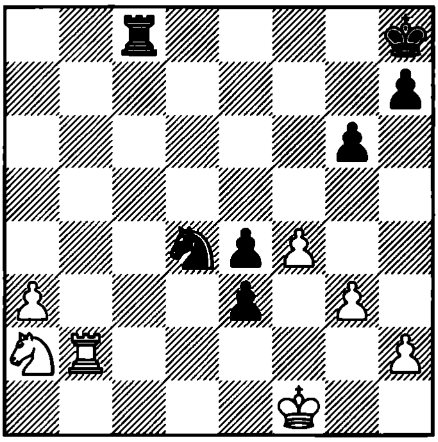

1... ?

3030. G. Flear – Huss
Chiasso, 1991

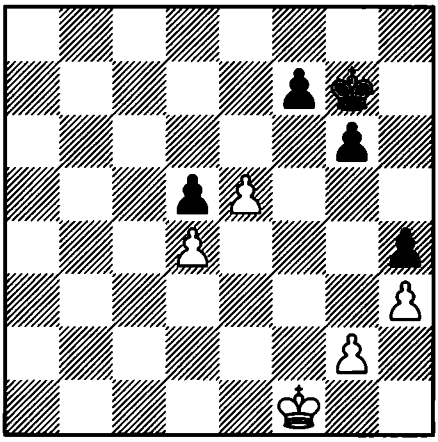

1... ?

3031. Kovalenko
1977

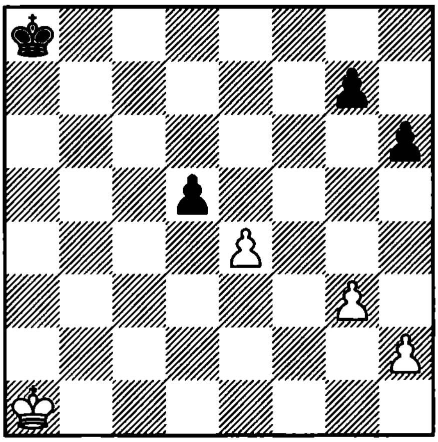

1. ? +–

3032. Zinkl
1928

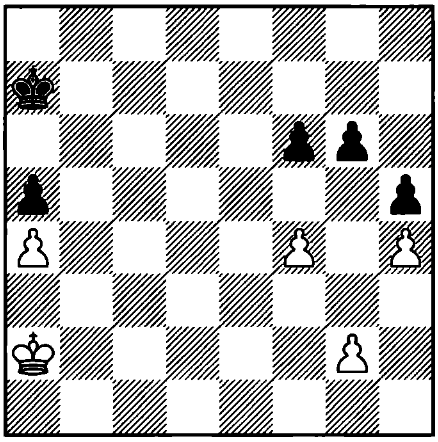

1. ? +–

3033. Grigoriev
1935

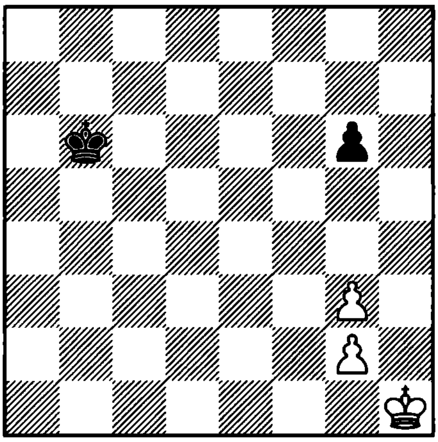

1. ? +–

3034. Reti
1929

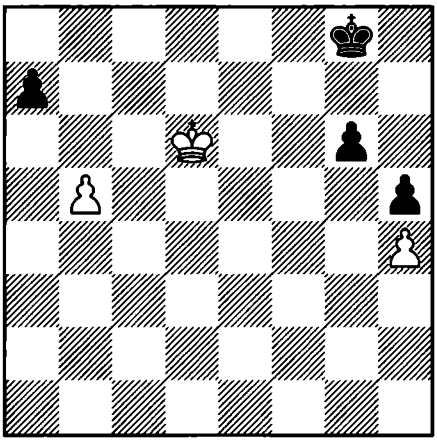

1. ? =

3035. Pribyl – Ziembinski
Warsaw, 1980

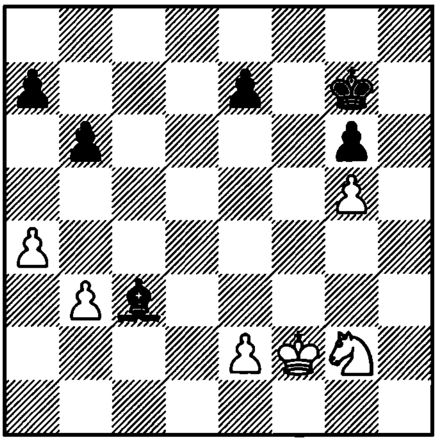

1. ?

3036. Dautov – P. Blatny
Bad Worishofen, 1991

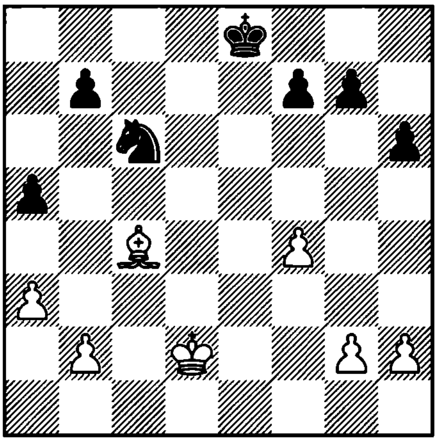

1. ?

3037. Shirov – Kamsky
Buenos Aires, 1994

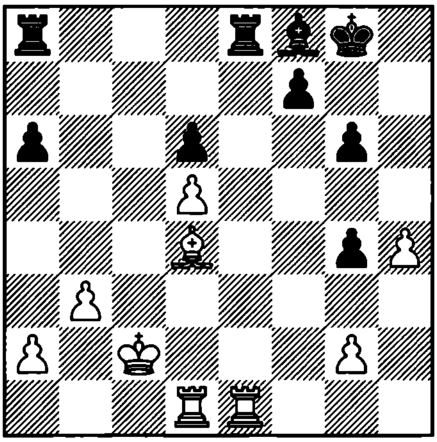

1. ?

3038. Kotronias – Skembris
Karditsa, 1994

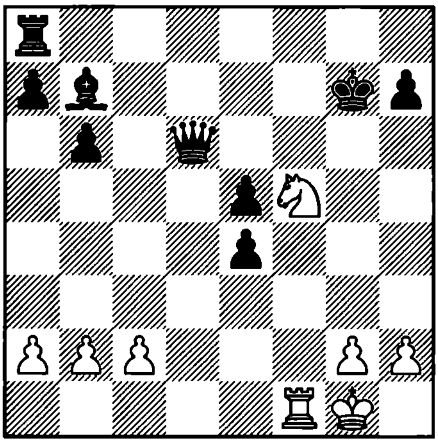

1... ?

3039. Krasenkov – Akesson
Berlin, 1990

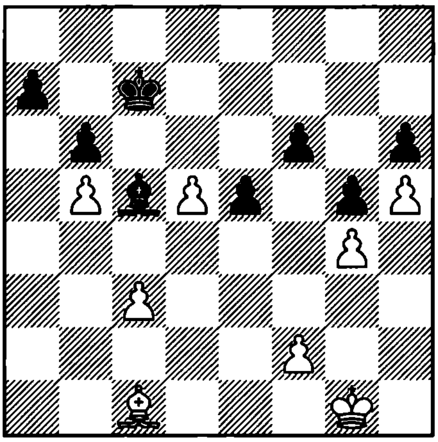

1. ?

3040. Moskalenko – Miljanic
Budapest, 1990

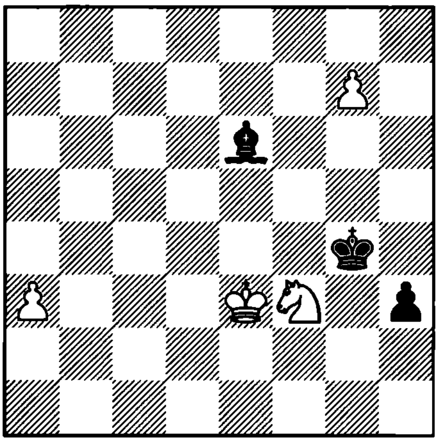

1. ?

3041. Novak – Congrady
Bratislava, 1991

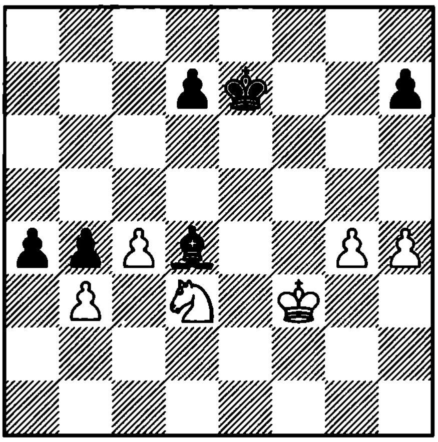

1. ?

3042. Armas – Boudre
France, 1992

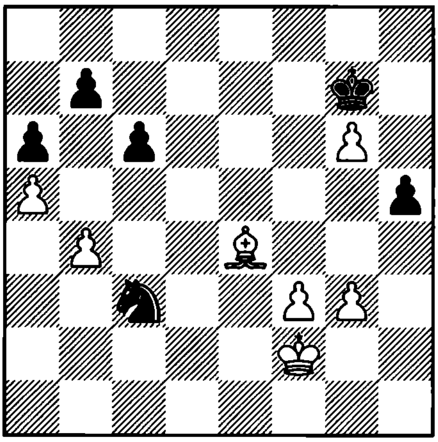

1. ?

3043. Schmittdiel – Rozentalis
Germany, 1993

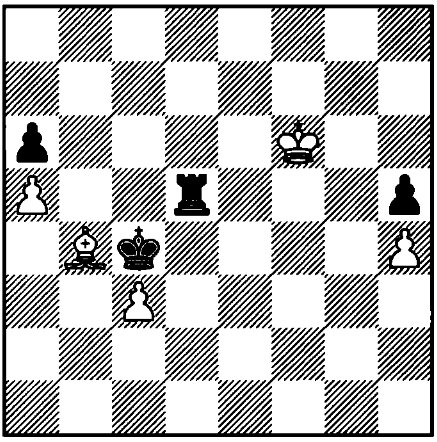

1… ?

3044. Smirin – Alterman
Israel, 1994

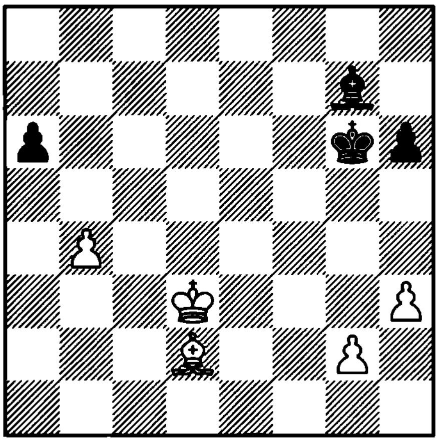

1. ?

3045. Filippov – Bets
Evpatoria, 1995

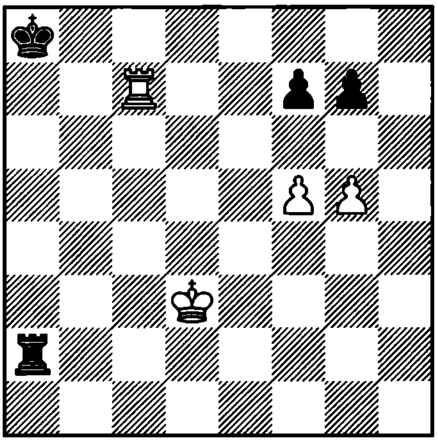

1… ?

3046. Nimzovich – Samisch
Copenhagen, 1923

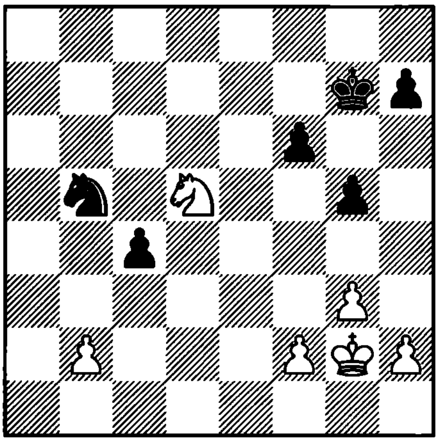

1. ?

3047. Capablanca – Reshevsky
Nottingham, 1936

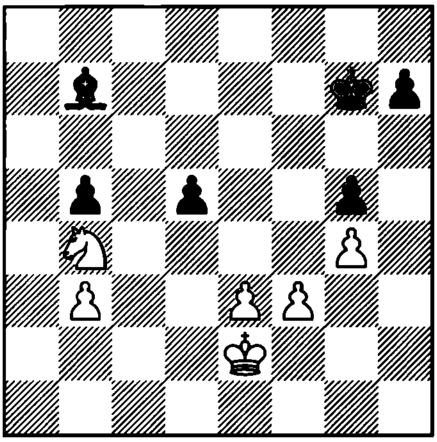

1… ?

3048. Gofshtein – Hubner
EU-Cup, 1992

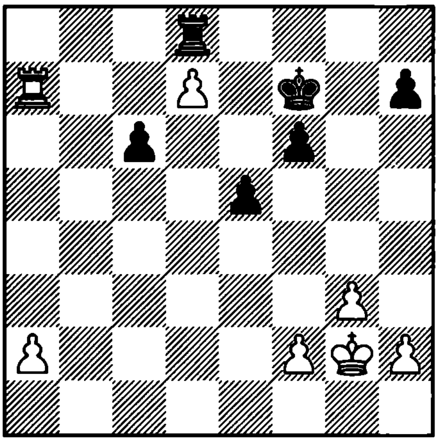

1. ?

3049. Smyslov – Simagin
Moscow, 1951

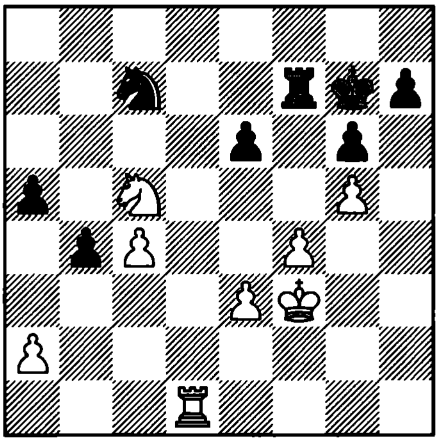

1. ?

3050. Smyslov – Castillo
Venice, 1950

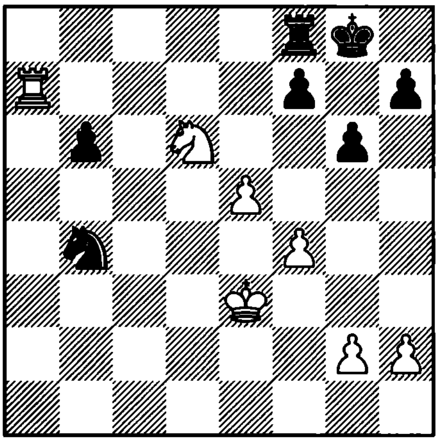

1. ?

3051. Smyslov – Fuller
Copenhagen, 1980

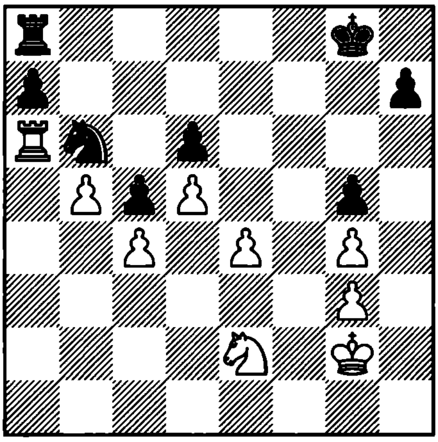

1. ?

3052. Tseshkovsky – Smyslov
Lvov, 1978

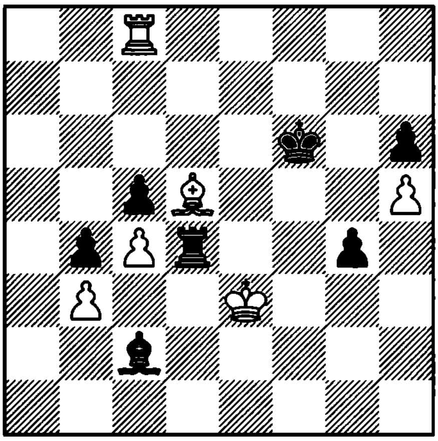

1… ?

3053. Dvoretzky – Smyslov
Odessa, 1974

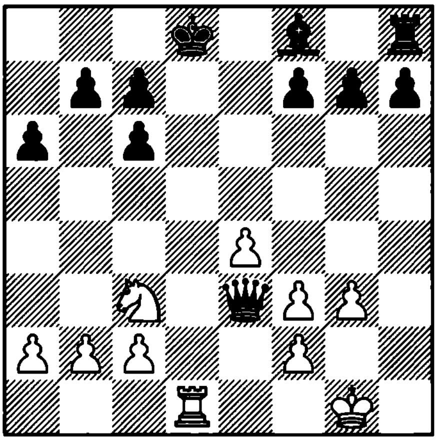

1… ?

3054. Spielmann – Em. Lasker
Moscow, 1935

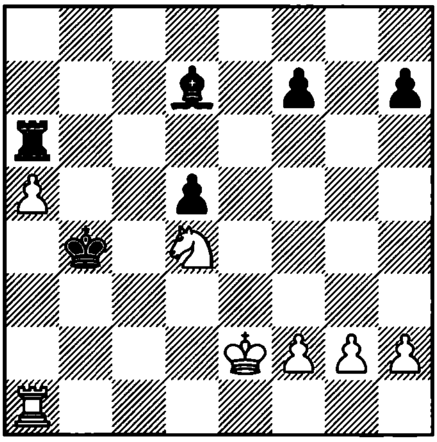

1. ?

3055. Moravec
1931

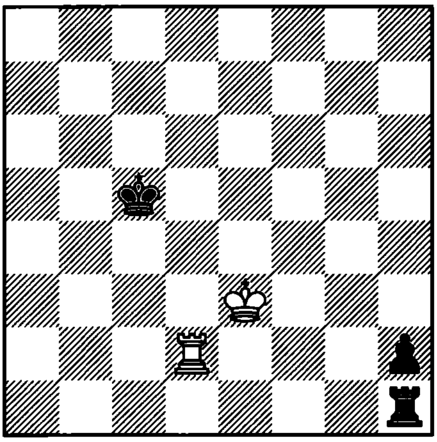

1. ? =

3056. Polugaevsky
1972

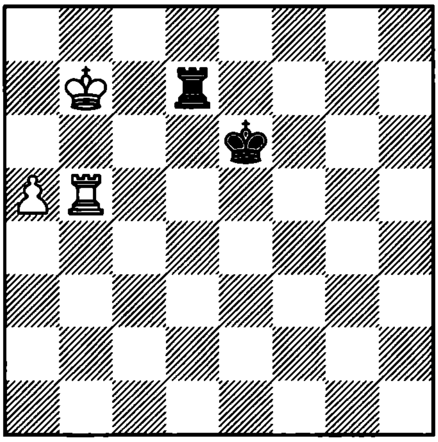

1. ? +–

3057. Grigoriev
1935

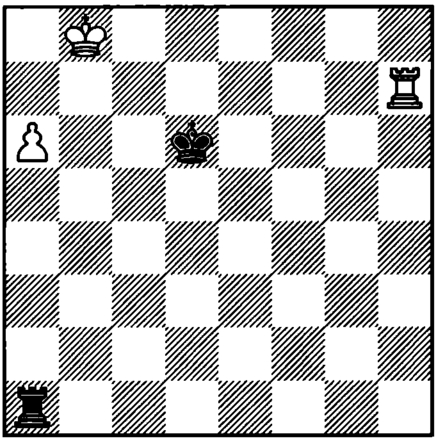

1… ? +–

3058. Grigoriev
1936

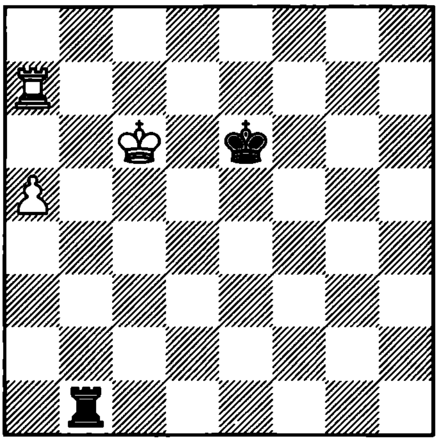

1. ? +–

3059. Peckover
1964

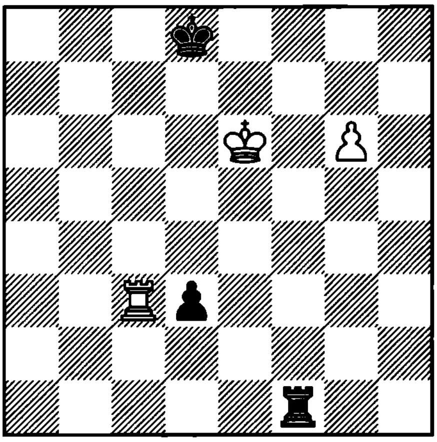

1. ? +–

3060. Hasek
1929

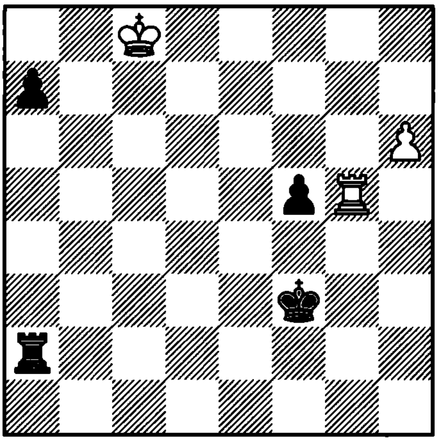

1. ? +–

3061. Holm
1912

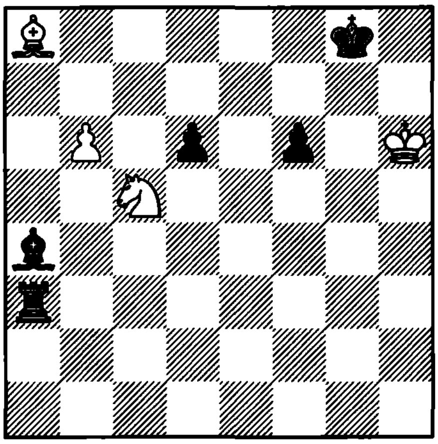

1. ? +−

3062. Berger

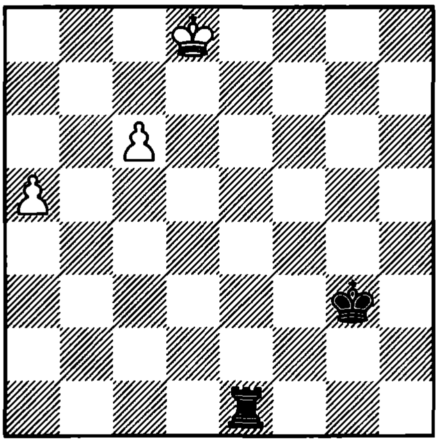

1. ? +−

3063. Gurgenidze
1985

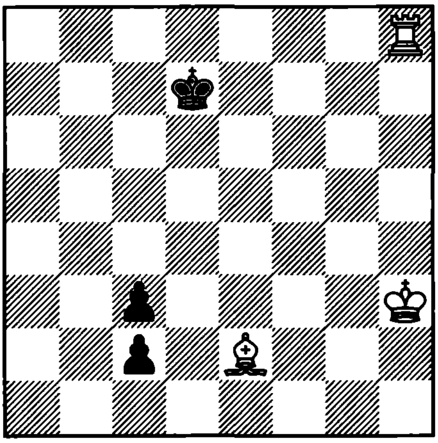

1. ? =

3064. Behting
1928

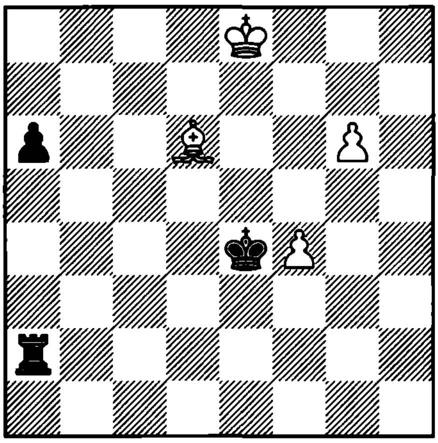

1. ? +−

3065. Liburkin
1951

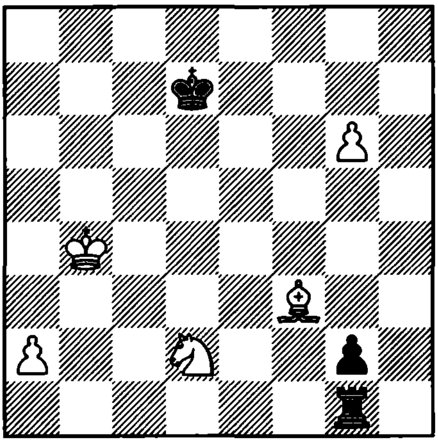

1. ? +−

3066. Zajic
1978

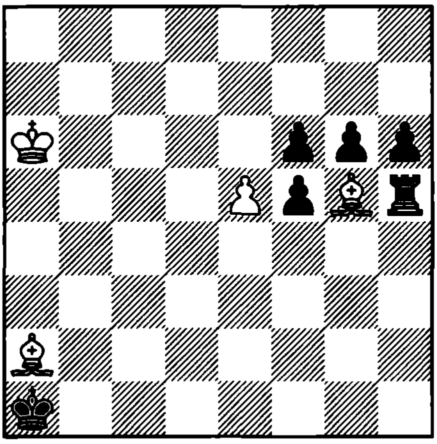

1. ? +−

3067. Yakimchik
1975

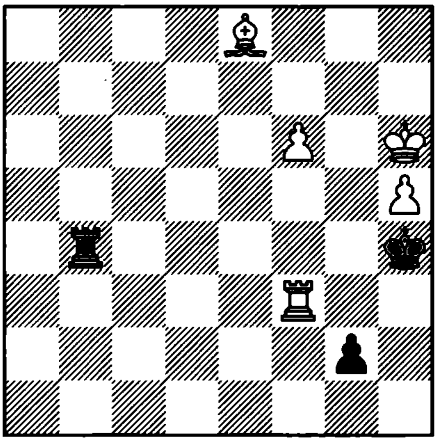

1. ? +–

3068. Soukup Bardon
1975

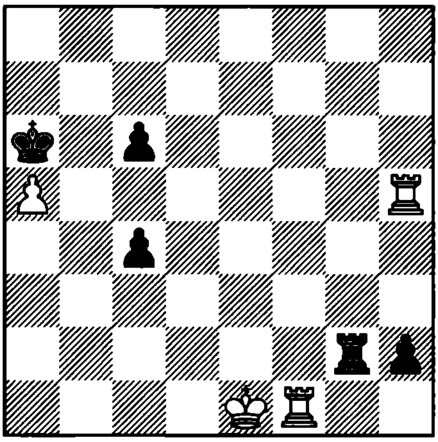

1. ? +–

3069. Estevez – Arencibia
Cuba, 1988

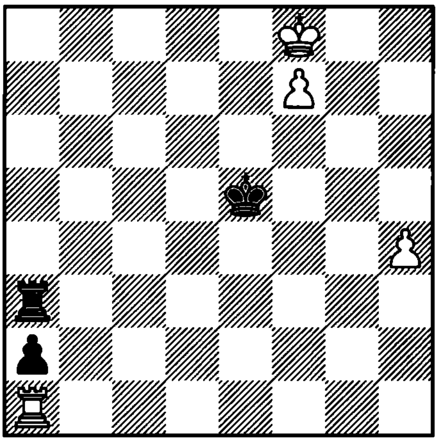

1. ?

3070. Gelfand – L. B. Hansen
Wijk aan Zee, 1992

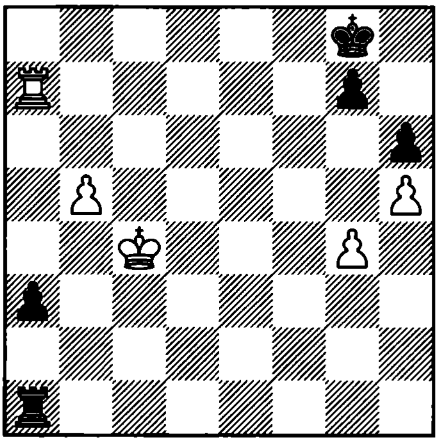

1. ?

3071. M. Gurevich – Karpov
Linares, 1991

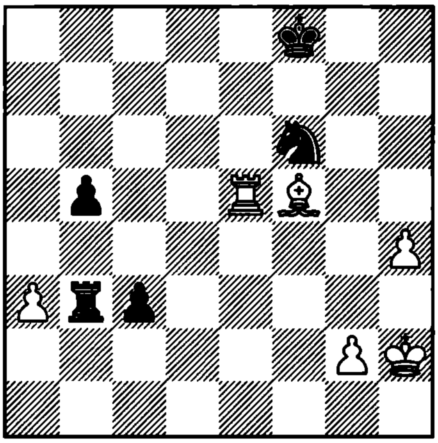

1. ?

3072. Treybal – Reti
Teplice, 1922

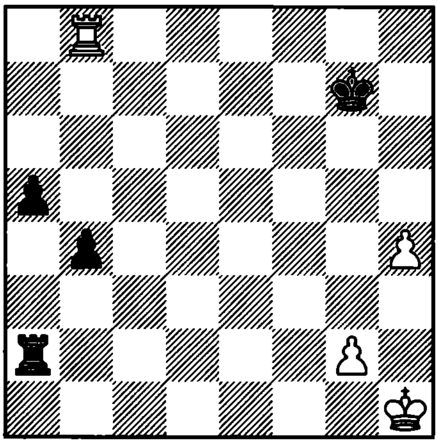

1. ?

3073. Prokes
1941

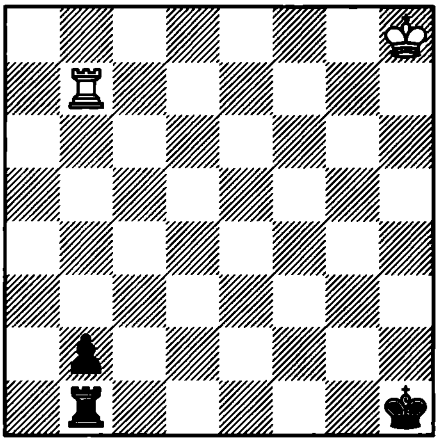

1. ? =

3074. Carlsson and Parenti
1987

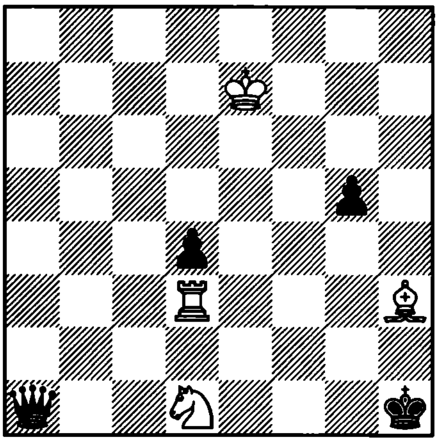

1. ? +–

3075. Clausen
1925

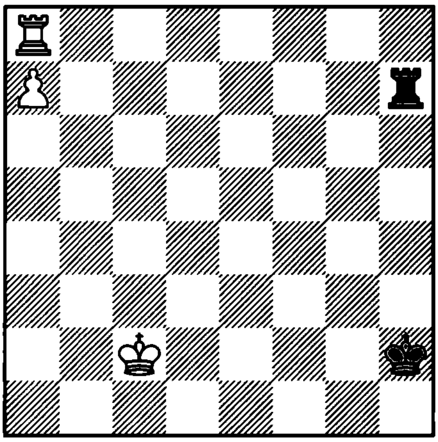

1... ? =

3076. Bellin – G. Flear
Guernsey, 1990

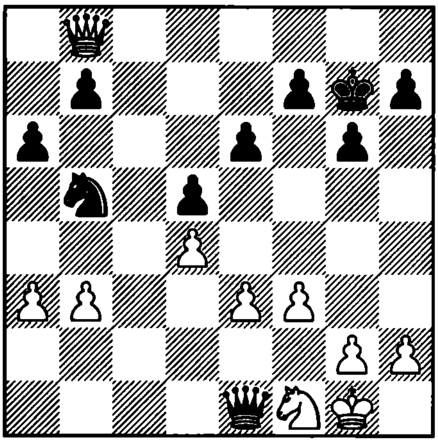

1... ?

3077. Grigoriev

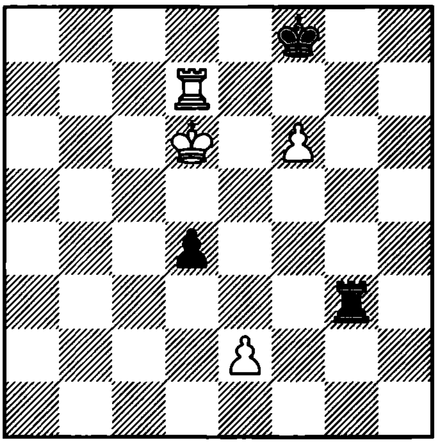

1. ? +–

3078. Kotov – Eliskases
Stockholm, 1952

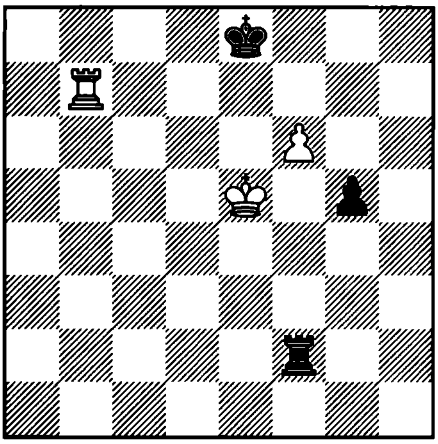

1. ?

3079. Gallischek

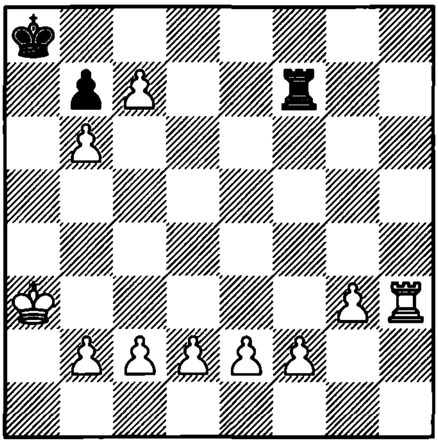

1... ? +–

3080. Caputto
1948

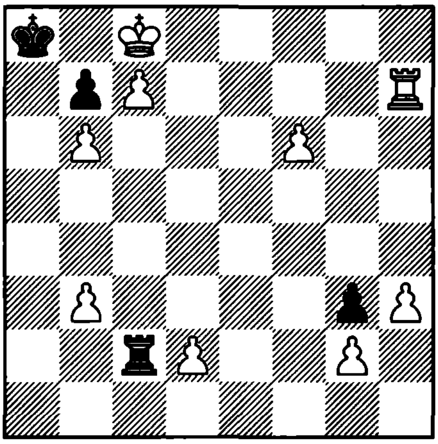

1. ? +–

3081. Gurgenidze
1974

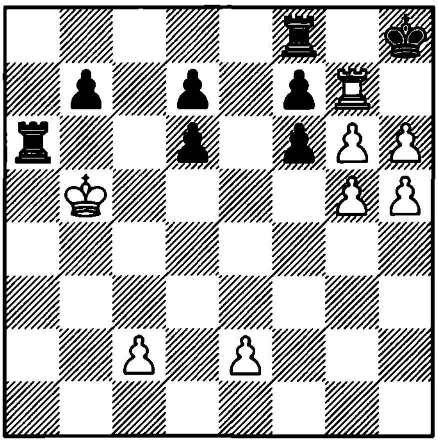

1. ? +–

3082. Havasi
1914

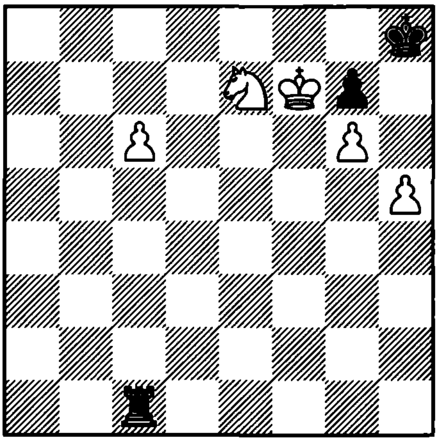

1. ? +–

3083. Karstedt
1916

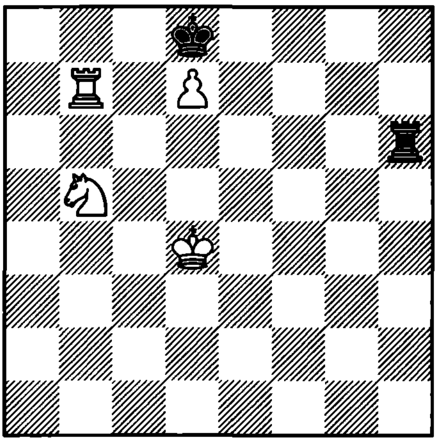

1. ? +–

3084. Henneberger
1930

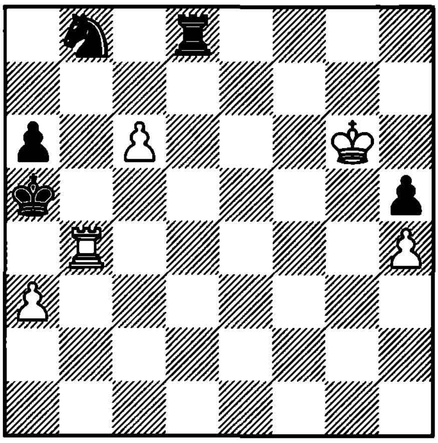

1. ? +–

3085. Kling
1863

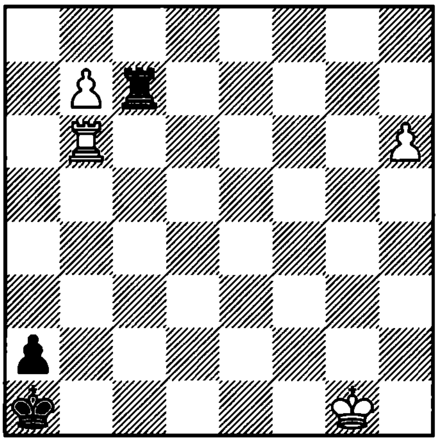

1. ? +–

3086. Cortlever
1981

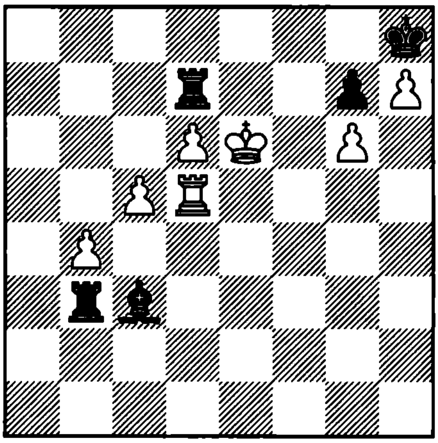

1. ? +–

3087. Bezgodkov and Vodolaga
1985

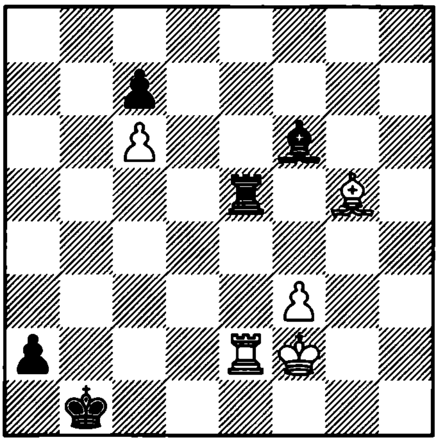

1. ? +–

3088. Dobrescu and Nestorescu
1972

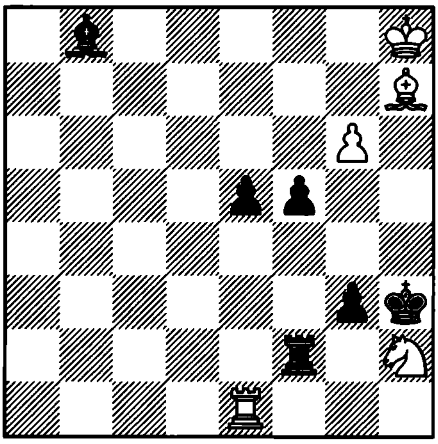

1. ? +–

3089. Henneberger

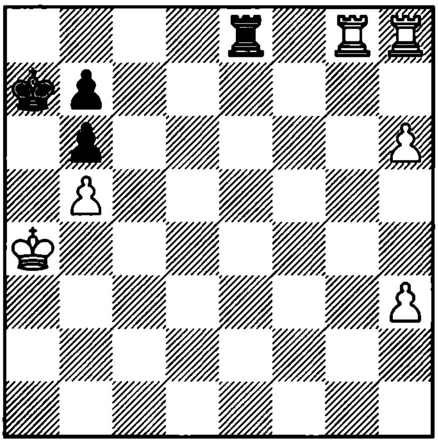

1. ? +–

3090. Gurgenidze
1973

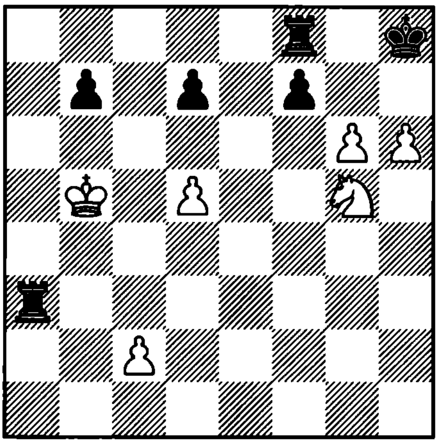

1. ? +–

3091. Henneberger
1943

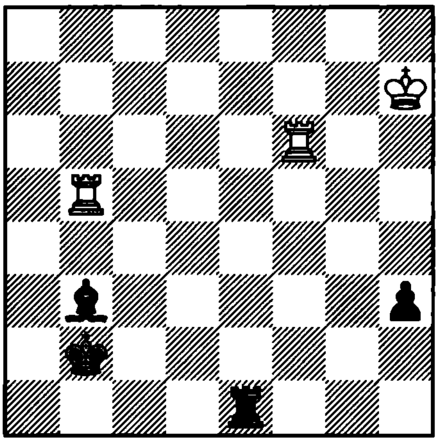

1. ? +–

3092. Henneberger
1919

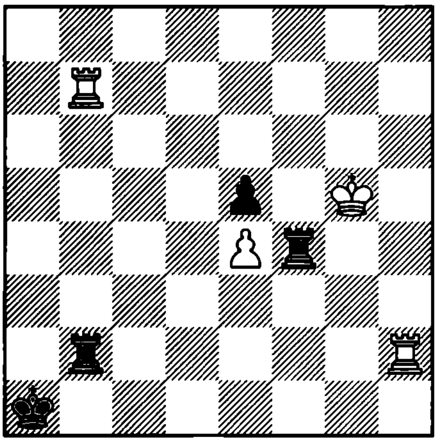

1. ? +–

3093. Mugnos
1943

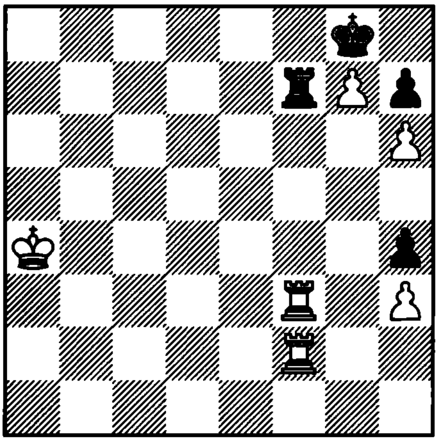

1. ? +–

3094. Korolkov
1953

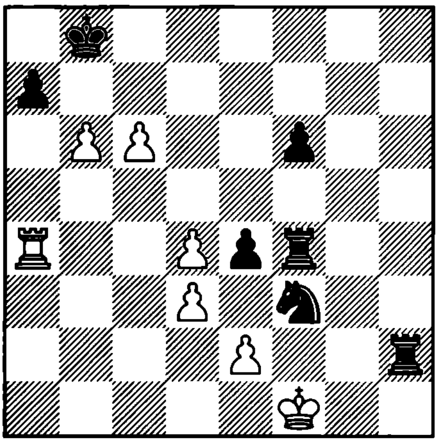

1. ? +–

3095. Van Breukelen
1980

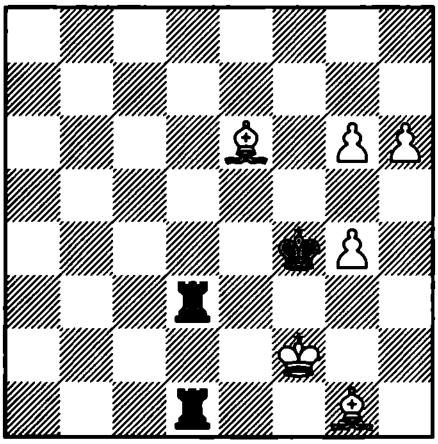

1. ? +–

3096. Pavlovic – Mikhalchishin
Yugoslavia, 1991

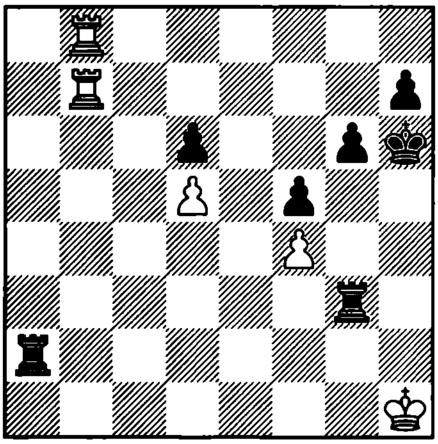

1. ?

3097. Hoch
1984

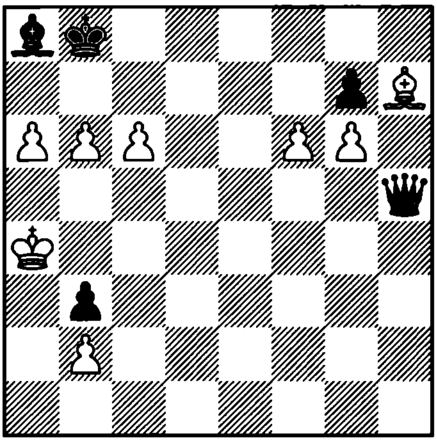

1. ? +–

3098. Brieger
1960

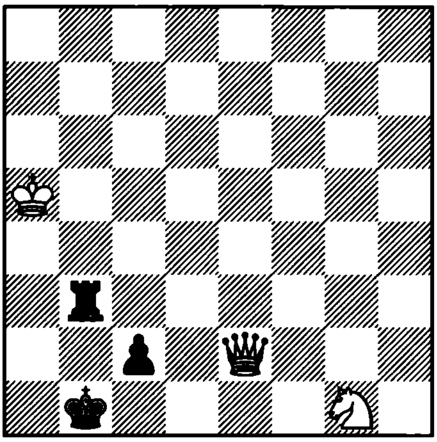

1. ? +–

3099. Van Breukelen
1981

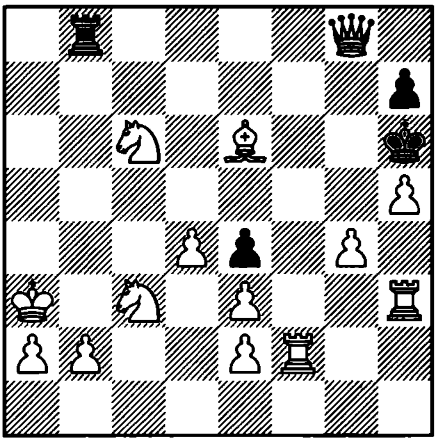

1... ? +–

3100. Dobrescu
1977

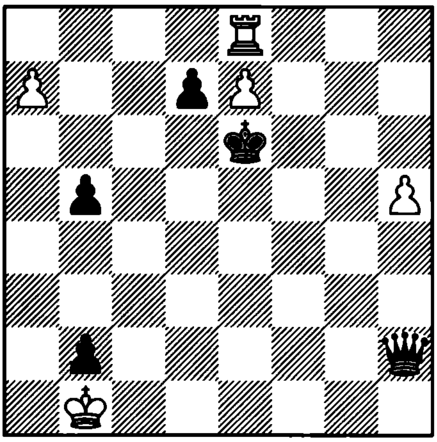

1. ? +–

3101. Van Scheltinga
1941

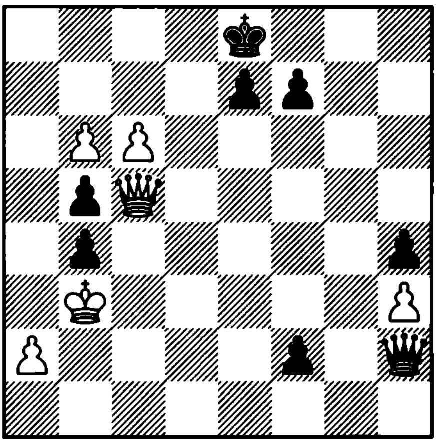

1. ? +–

3102. Gurgenidze
1980

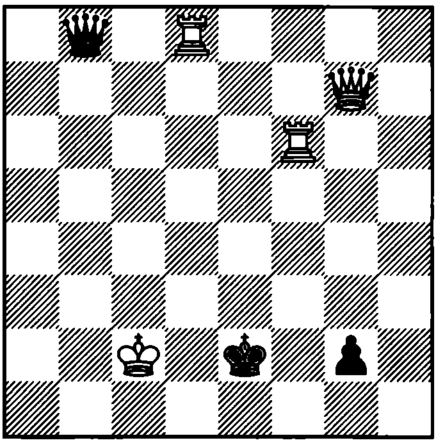

1... ? +–

3103. Grigoriev
1934

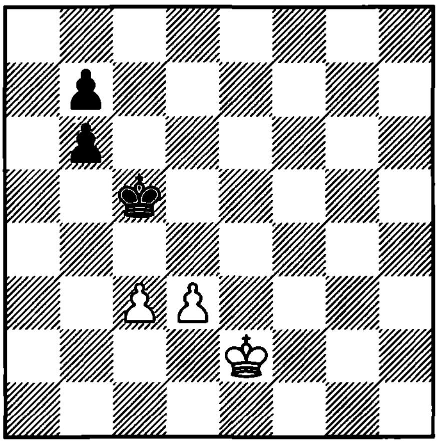

1. ? +–

3104. Grigoriev
1934

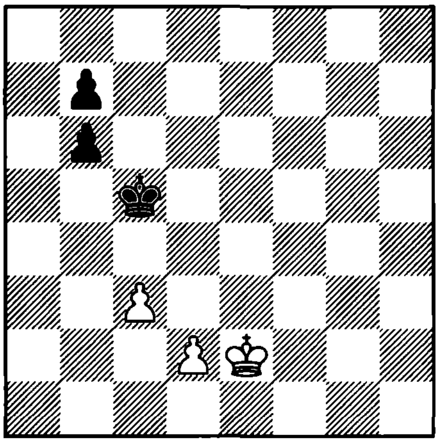

1. ? +–

3105. Zinar and Kuznetsov
1978

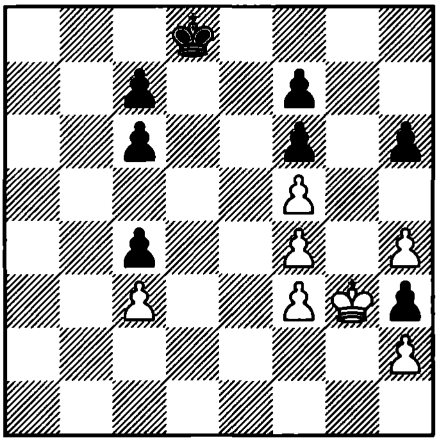

1. ? +–

3106. Zepler
1924

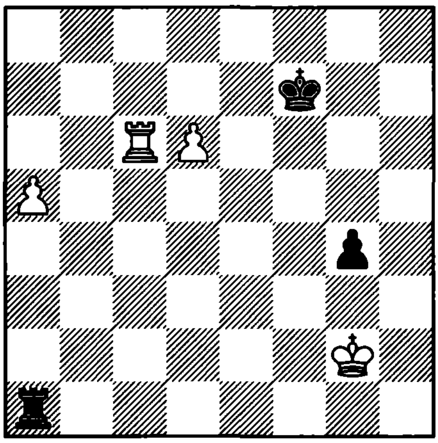

1. ? +–

3107. Kling and Horwitz

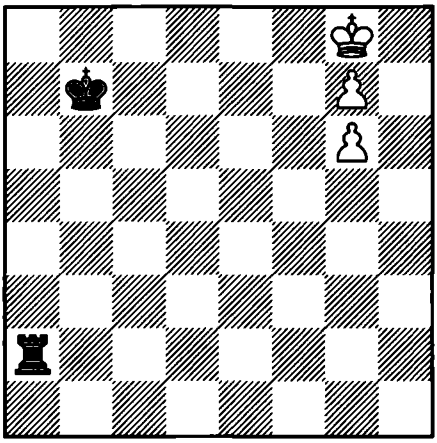

1. ? +–

3108. Sonntag
1971

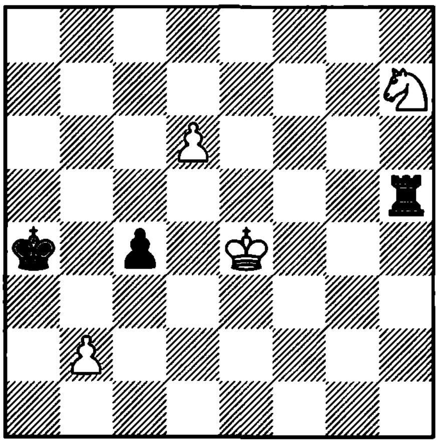

1. ? +–

3109. P. Farago
1921

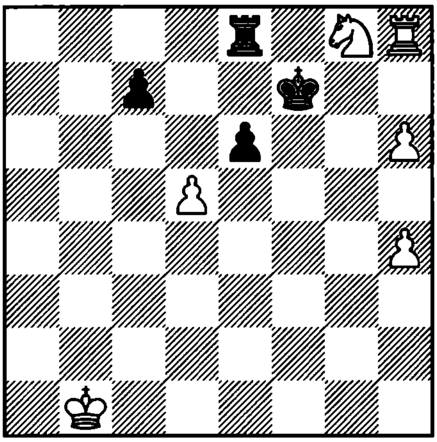

1. ? +–

3110. Fritz
1964

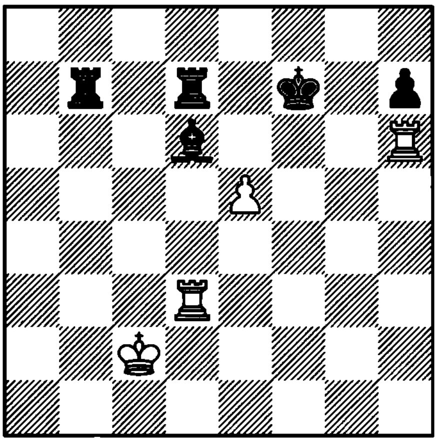

1. ? +–

3111. Rozentalis – Afek
Tel Aviv, 1989

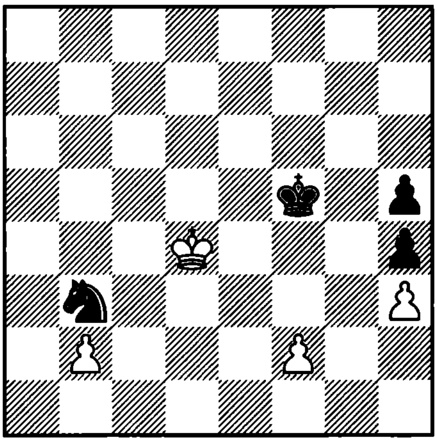

1. ?

3112. Adams – Gelfand
Wijk aan Zee, 1994

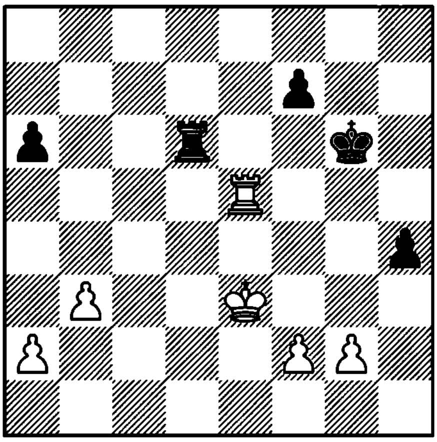

1. ?

3113. Cortlever
1938

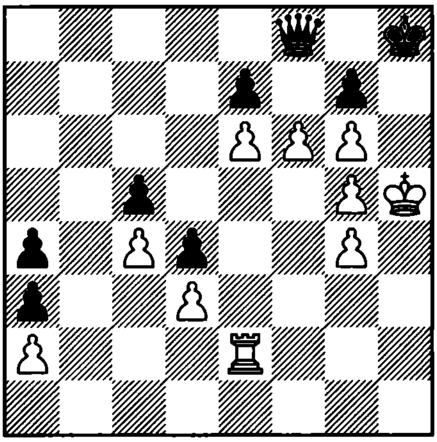

1. ? +–

3114. Kazantsev
1935

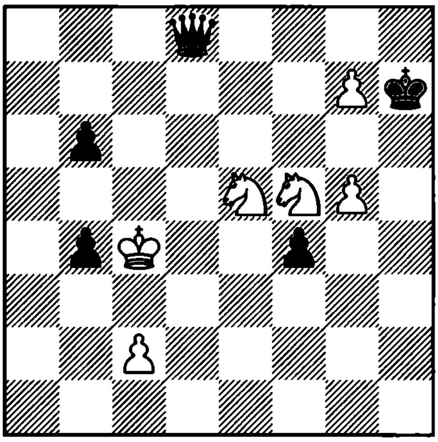

1. ? +–

3115. Dobrescu
1977

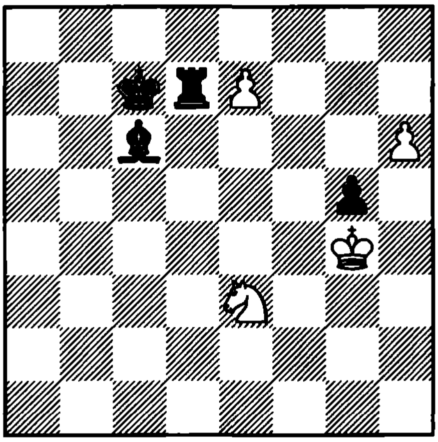

1. ? +–

3116. Bron
1947

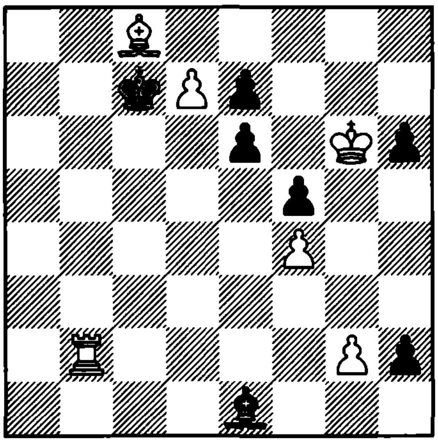

1. ? +–

3117. Chumburidze
1980

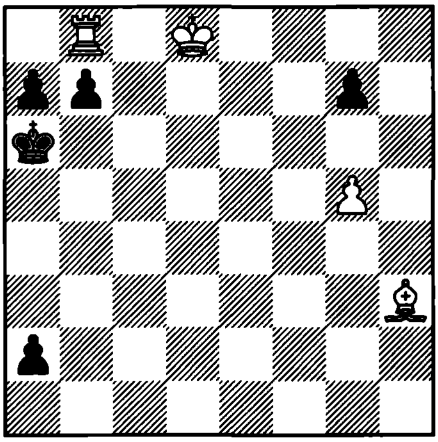

1. ? +–

3118. Akerblom
1927

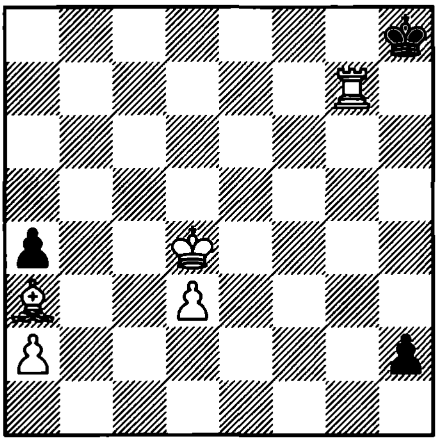

1. ? +–

3119. Rinck
1917

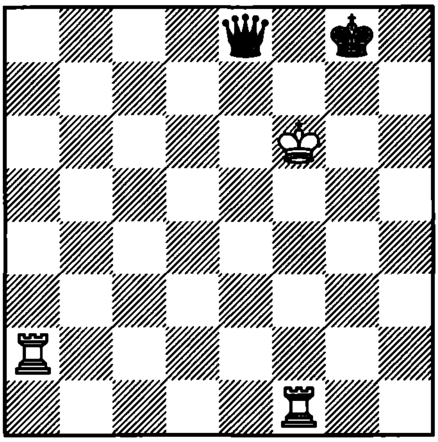

1. ? +–

3120. Liburkin
1945

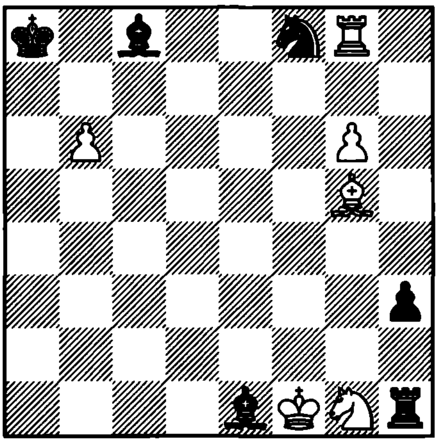

1. ? +–

3121. Dolgov
1972

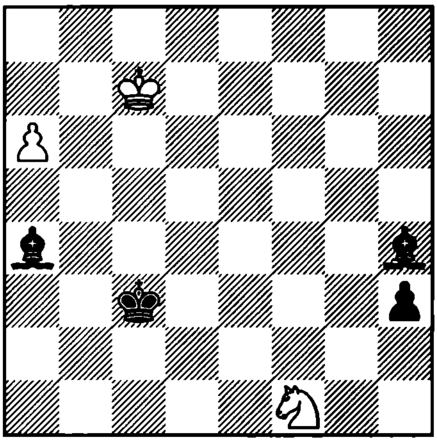

1. ? +–

3122. Fischer – Johansson
Reykjavik, 1960

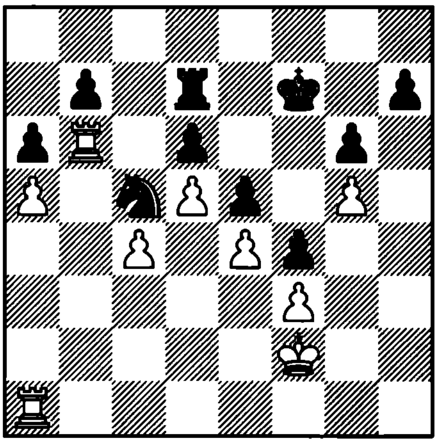

1. ?

3123. L. Portisch – Smyslov
Amsterdam, 1964

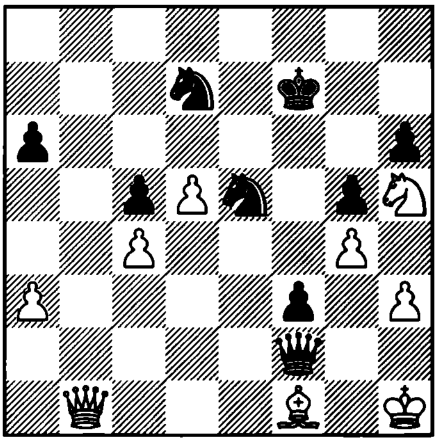

1... ?

3124. Ganshin
1951

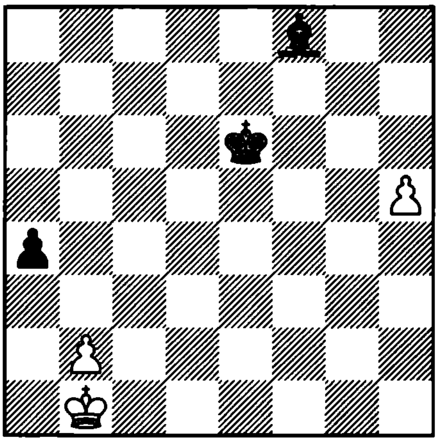

1. ? =

3125. Zinar
1983

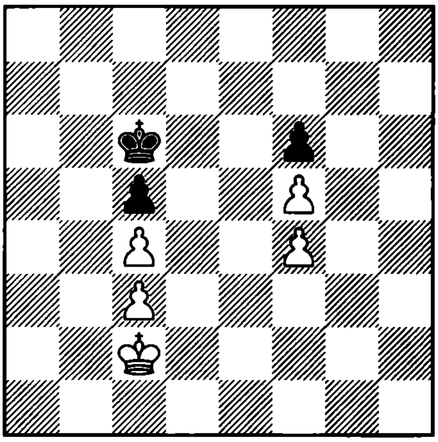

1. ? +–

3126. Zinar
1978

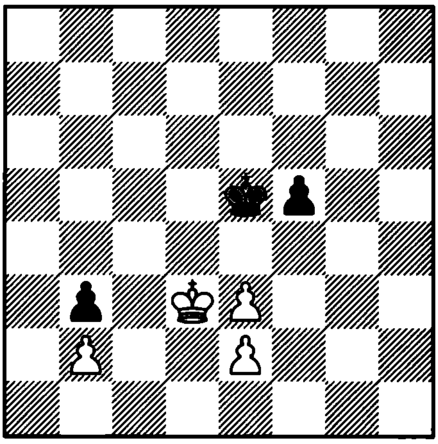

1. ? +–

3127. Karstedt
1909

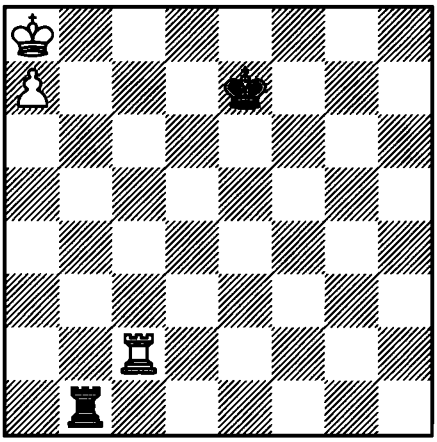

1. ? +–

3128. Karstedt
1909

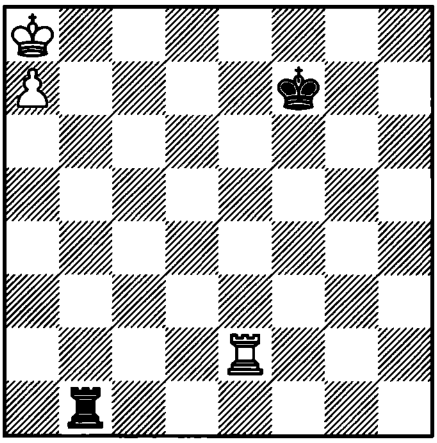

1. ? +–

3129. Kopaev
1958

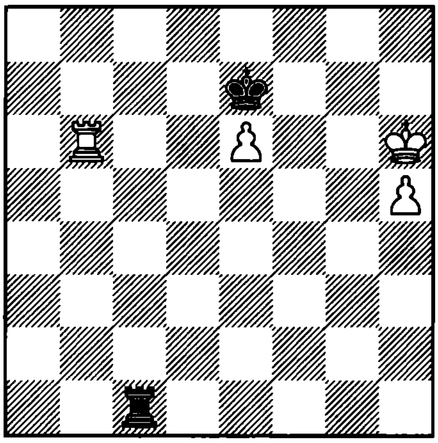

1... ? +–

3130. Gorgiev
1969

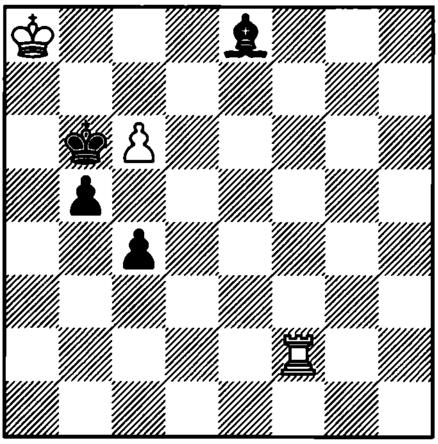

1. ? =

3131. Pfeiffer
1939

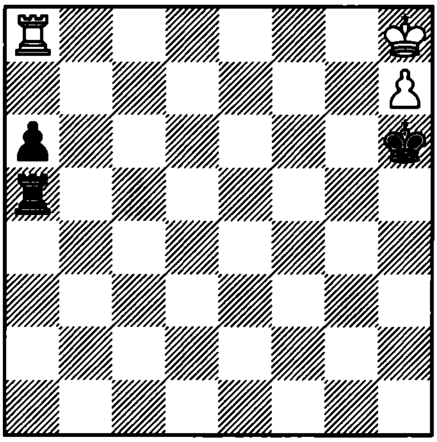

1. ? +–

3132. Sysolyatin
1982

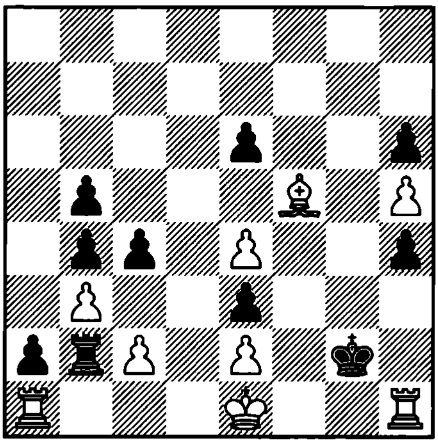

1. ? +–

3133. Kling and Horwitz
1851

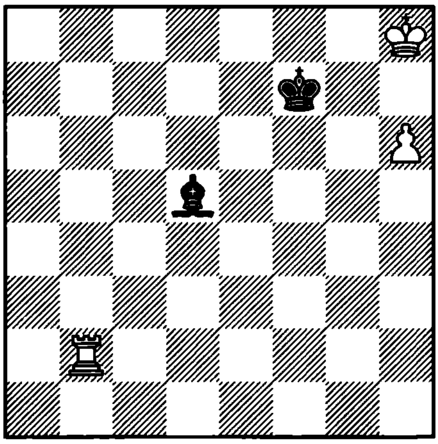

1. ? +–

3134. Guretzky Cornitz
1863

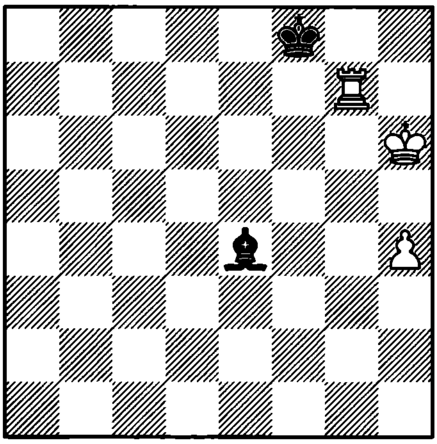

1. ? +–

3135. Cheron
1948

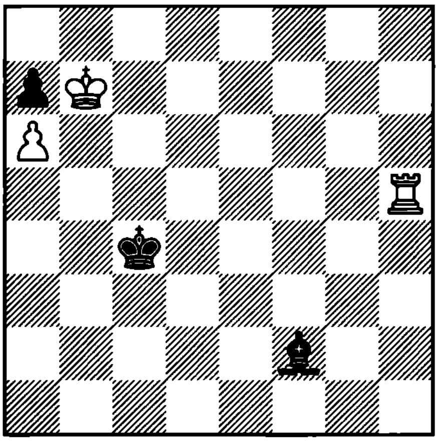

1. ? +–

3136. Akerblom
1961

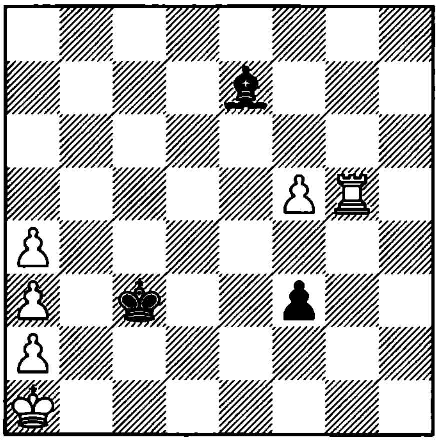

1. ? +–

3137. Jurco
1976

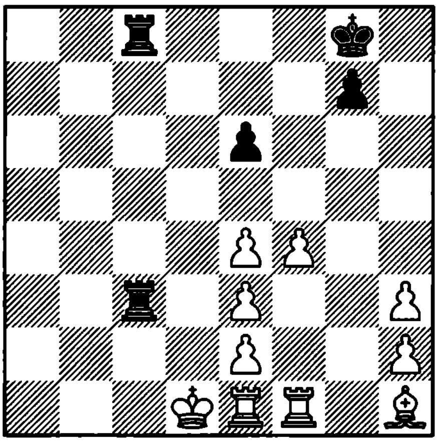

1. ? =

3138. Kasparian&Doluchanov&Korolkov
1938

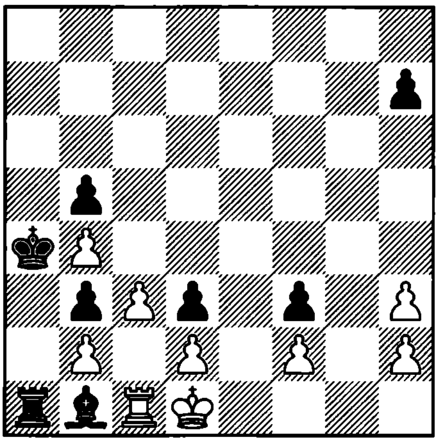

1. ? +–

3139. Balemans
1978

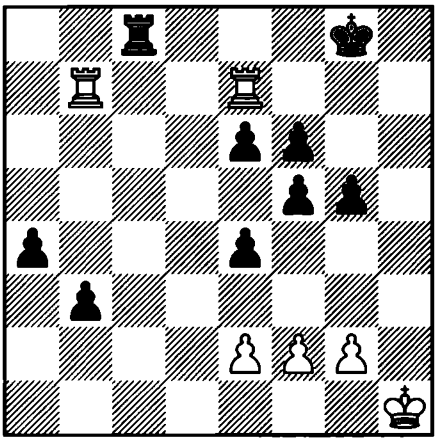

1... ? +–

3140. Cheron
1923

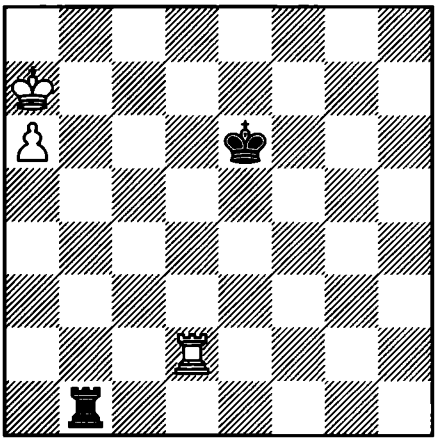

1. ? +–

3141. Akopian – Wahls
Baguio City, 1987

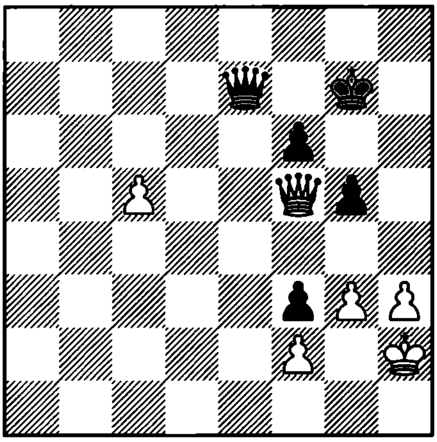

1. ?

3142. Makarichev – G. Timoshenko
Tashkent, 1987

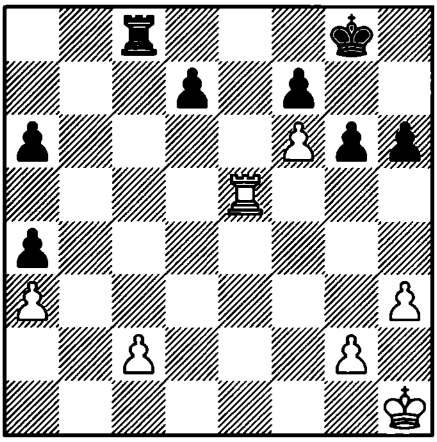

1... ?

3143. Dokhoian – Lau
Wijk aan Zee, 1989

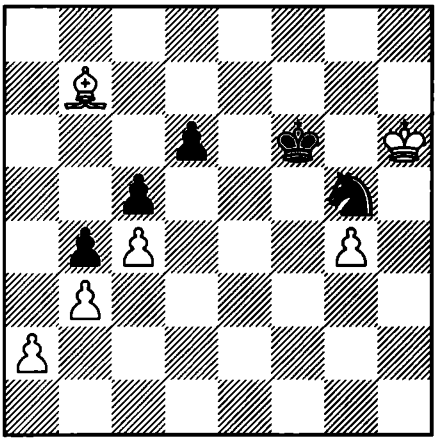

1... ?

3144. Sergeev – Ilincic
Banja Vrucica, 1991

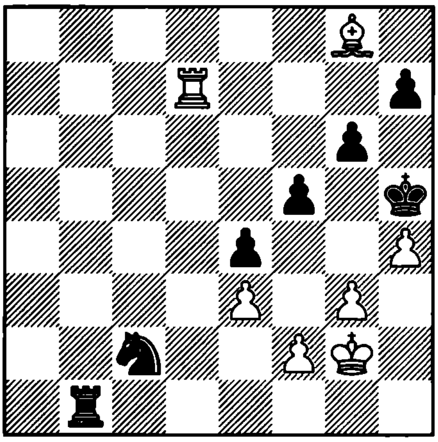

1. ?

3145. Tregubov – Van der Sterren
Wijk aan Zee, 1995

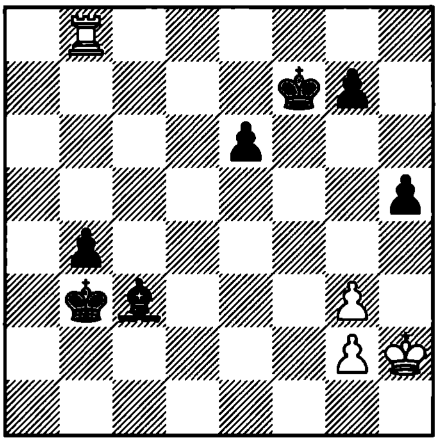

1. ?

3146. Ljubojevic – Illescas
Linares, 1992

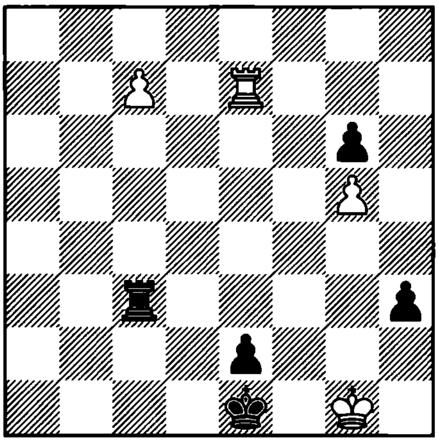

1... ?

3147. Hjartarson – Kasparov
Amsterdam, 1991

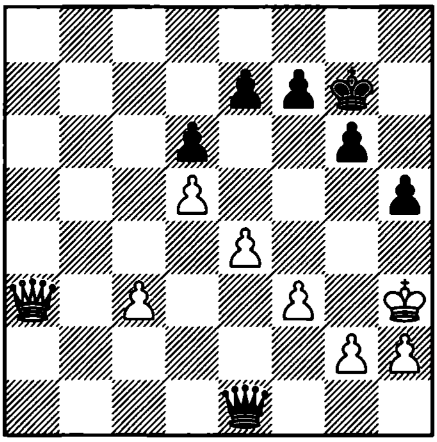

1. ?

3148. Ribalka
1987

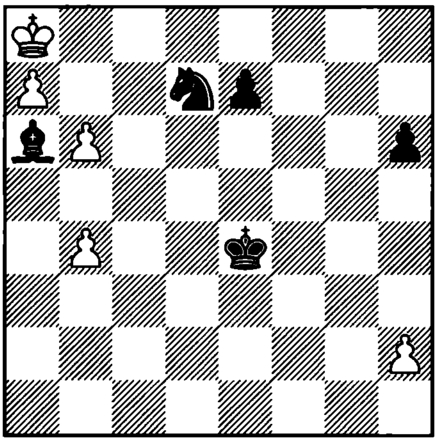

1. ? +–

3149. Averbakh
1954

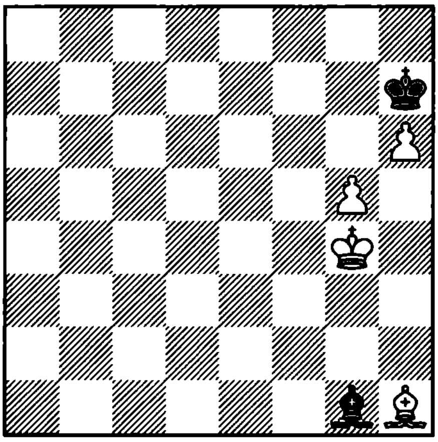

1. ? =

3150. Keres – Lilienthal
Tallin, 1945

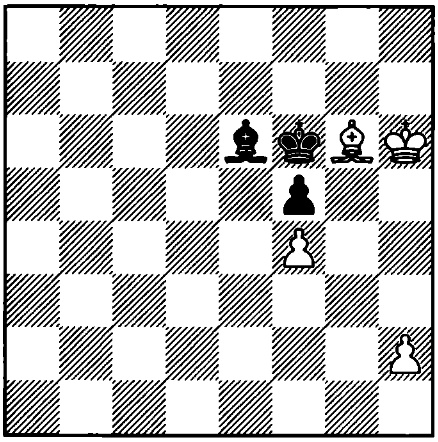

1. ?

3151. Weenink
1922

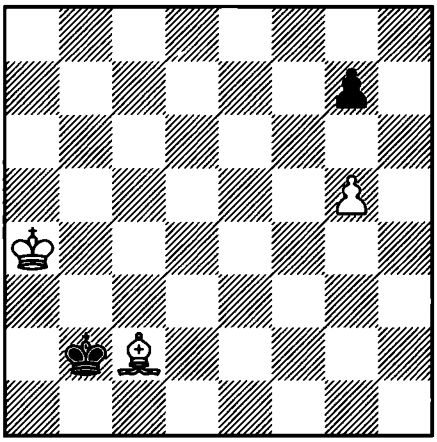

1. ? +–

3152. Mandler
1938

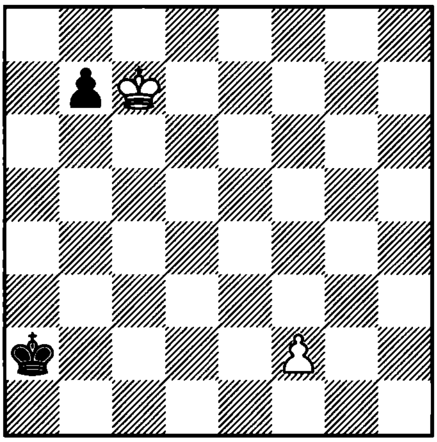

1. ? +–

3153. Kubbel
1909

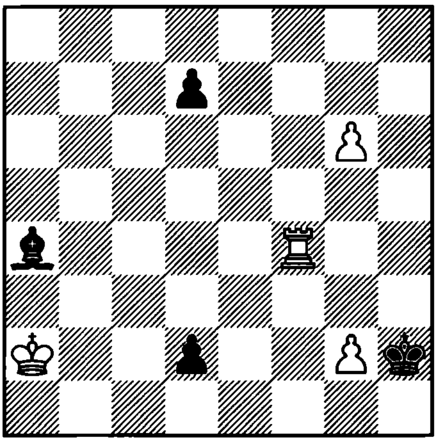

1. ? +–

3154. A. Shneider – Yudasin
SU, 1987

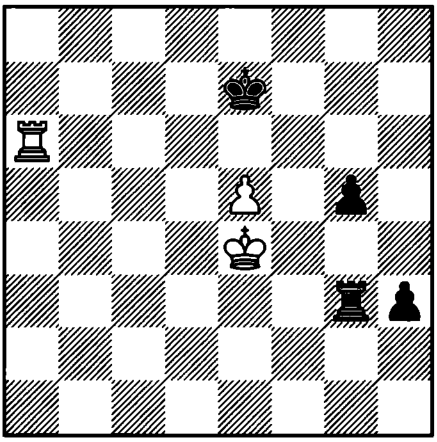

1. ?

3155. Moravec
1952

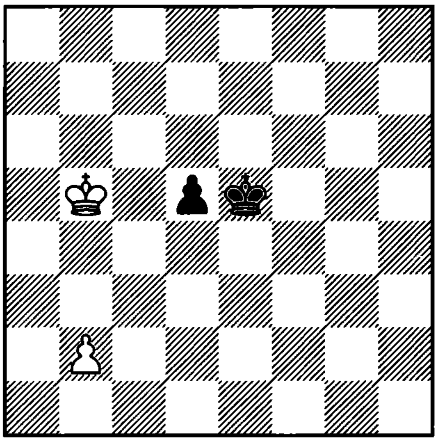

1. ? =

3156. Benko
1973

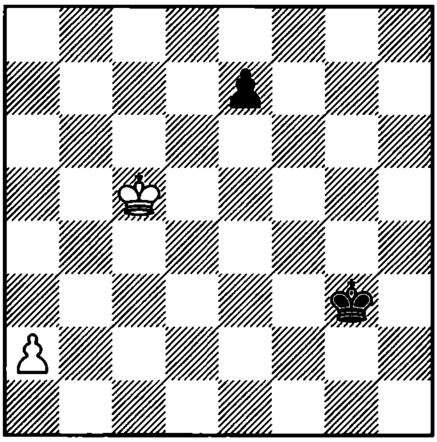

1. ? +–

3157. Duras
1905

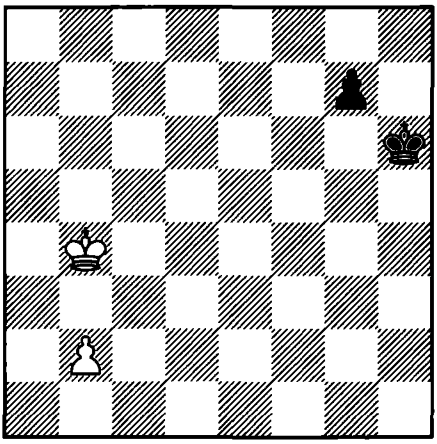

1. ? +–

3158. Grigoriev

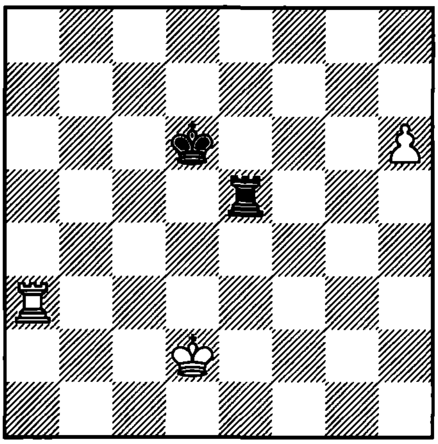

1. ? +–

3159. Wotawa
1941

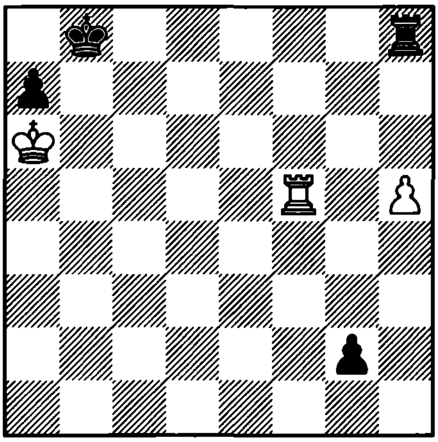

1. ? =

3160. Salvio
1604

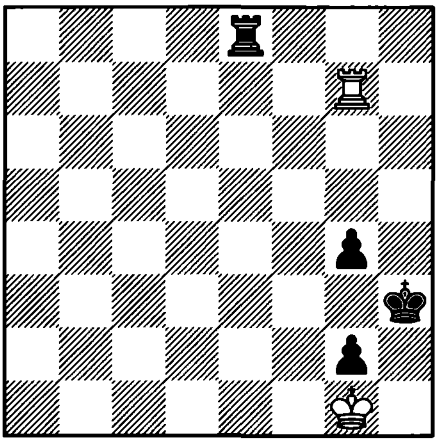

1. ? =

3161. Vlk
1917

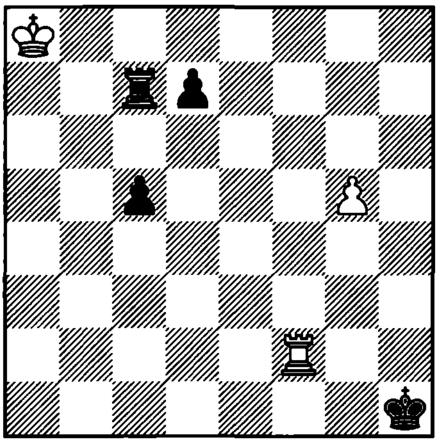

1. ? +–

3162. Lazard
1912

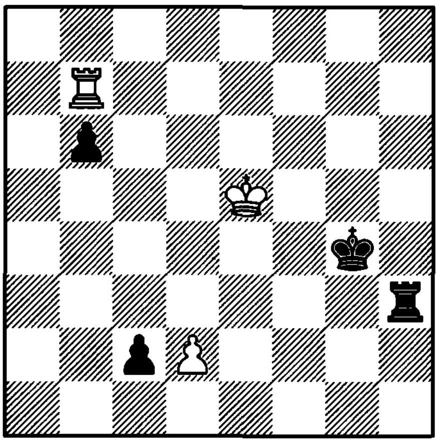

1. ? =

3163. Vlasenko
1980

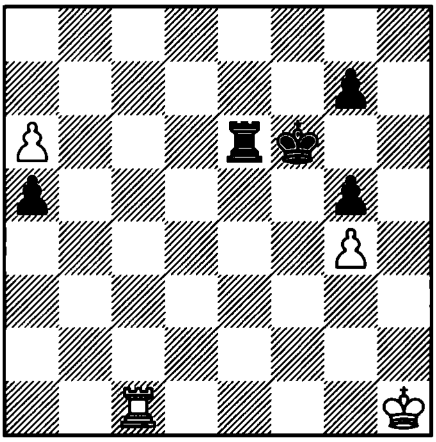

1. ? +–

3164. V. Platov and M. Platov
1914

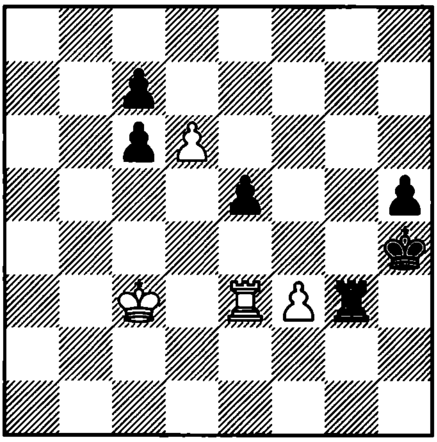

1. ? +–

3165. Regedzinsky
1927

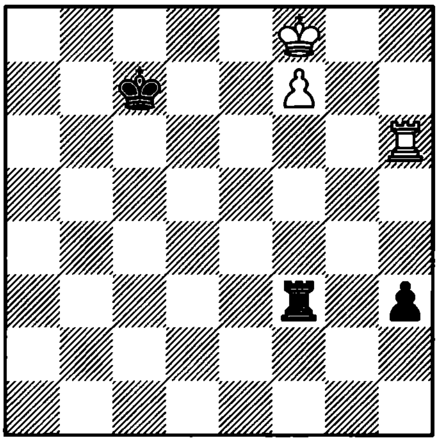

1. ? +–

3166. Kopaev
1953

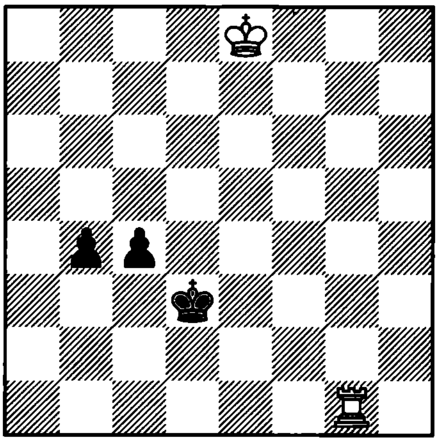

1. ? =

3167. Dobrescu
1973

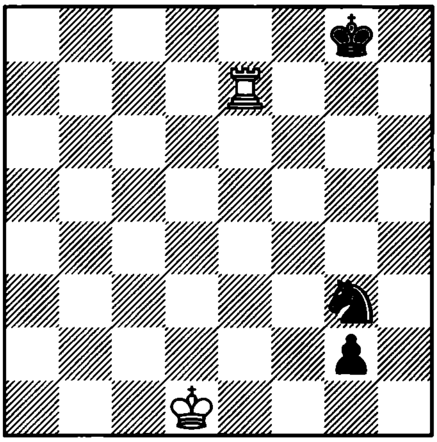

1. ? =

3168. V. Platov and M. Platov
1906

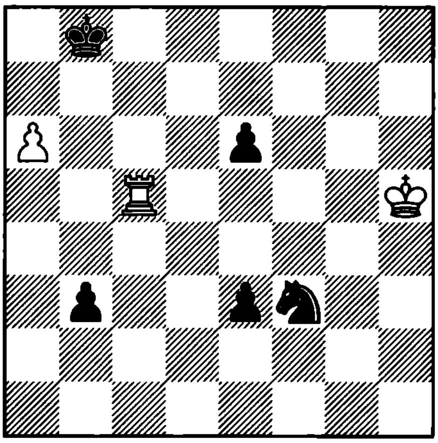

1. ? =

3169. Zakhodiakin
1978

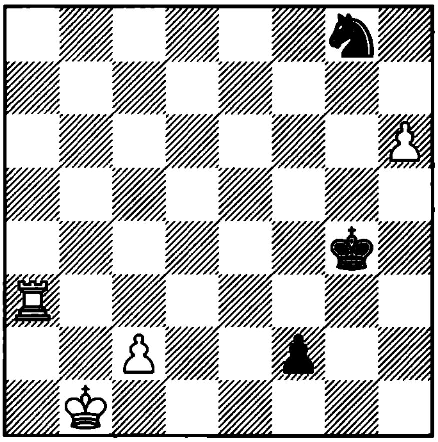

1. ? =

3170. Wiersma
1980

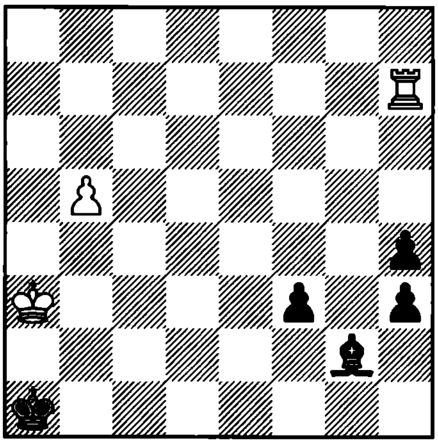

1. ? =

3171. Maksimenko – A. Sokolov
Yugoslavia, 1995

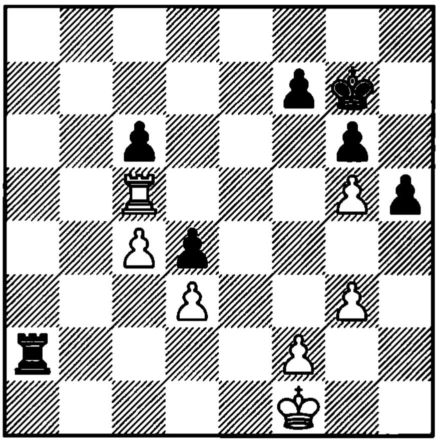

1... ?

3172. Hlinka
1984

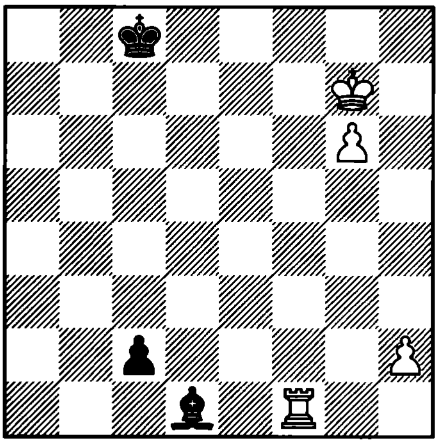

1. ? =

3173. I. Zaitsev
1962

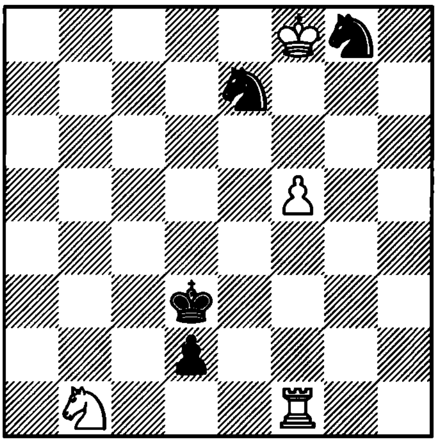

1. ? +–

3174. Salov – Ljubojevic
Amsterdam, 1991

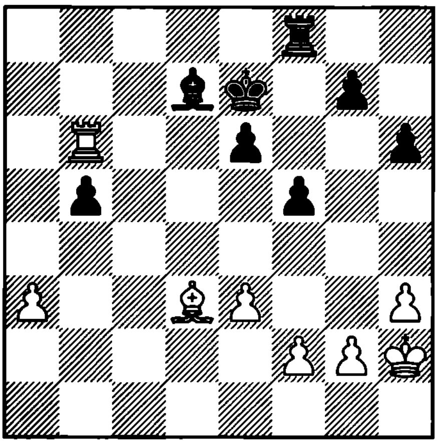

1. ?

3175. Naumkin – Khalifman
Sochi, 1984

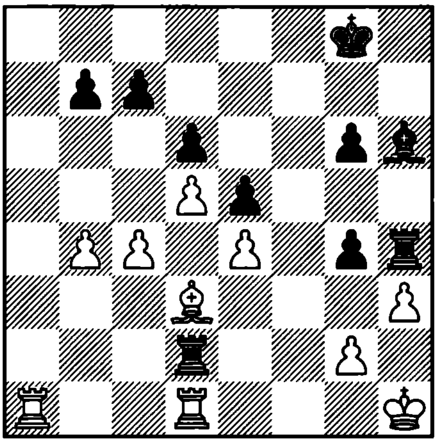

1... ?

3176. Sedlak
1983

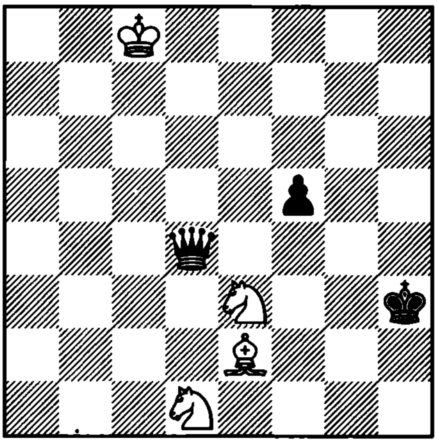

1. ? =

3177. Prigunov
1986

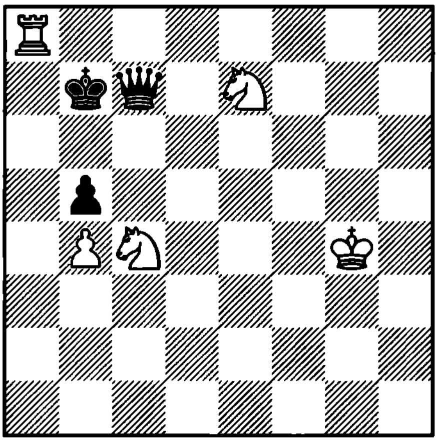

1. ? =

3178. Pogosiants
1969

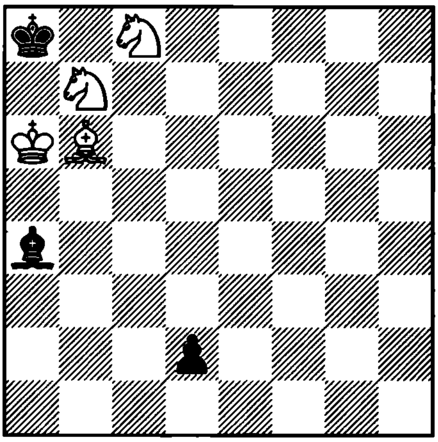

1. ? =

3179. Maniakhin
1984

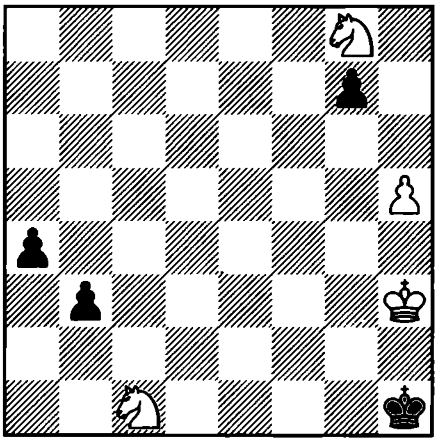

1. ? =

3180. Zakon
1953

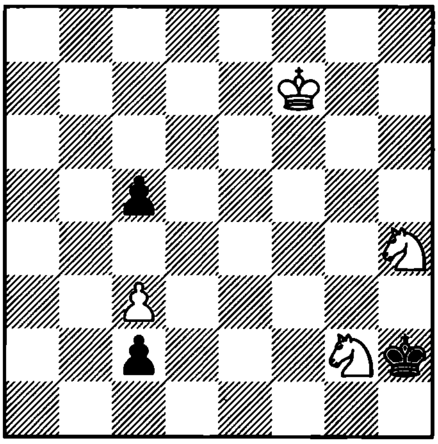

1. ? =

3181. Sahasrabudhe
1979

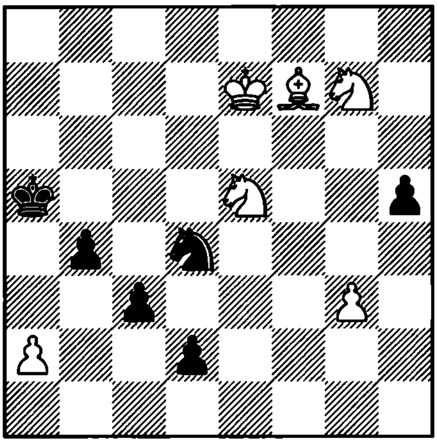

1. ? =

3182. Sumbatian
1978

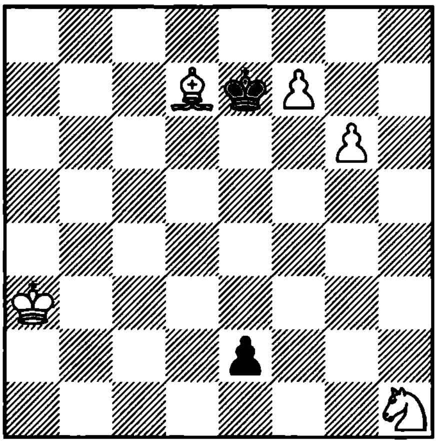

1. ? =

3183. Morozov
1986

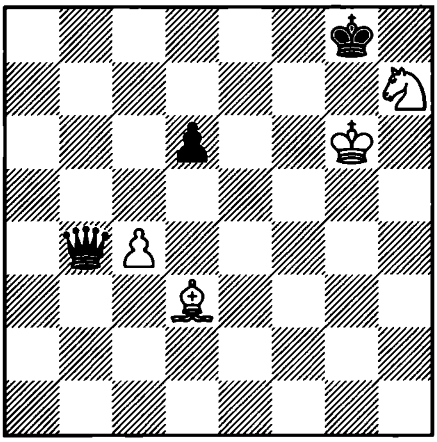

1. ? =

3184. Rinck
1948

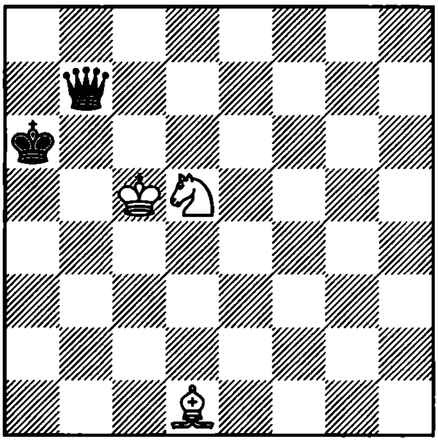

1. ? =

3185. Simkhovich
1927

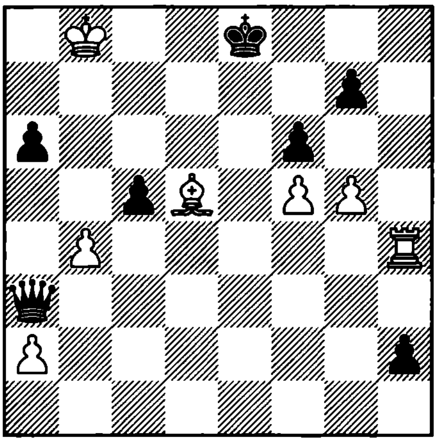

1. ? =

3186. Pogosiants
1978

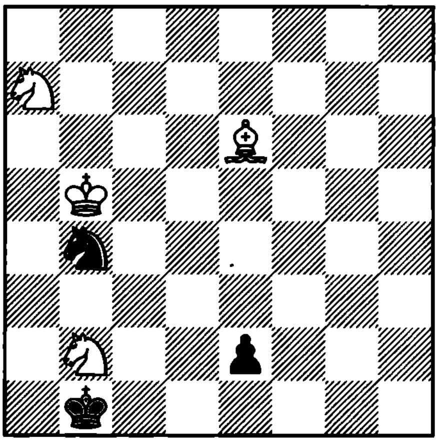

1. ? =

3187. Sivak
1978

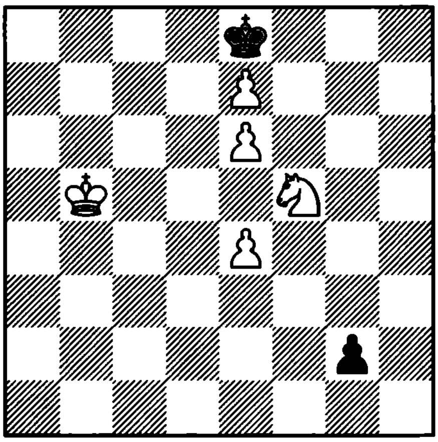

1. ? =

3188. Sakhasrabudke

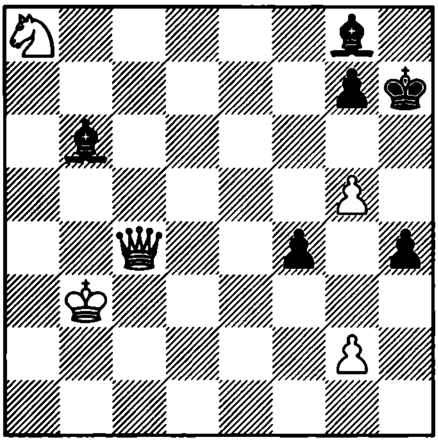

1. ? =

3189. Troitzky
1910

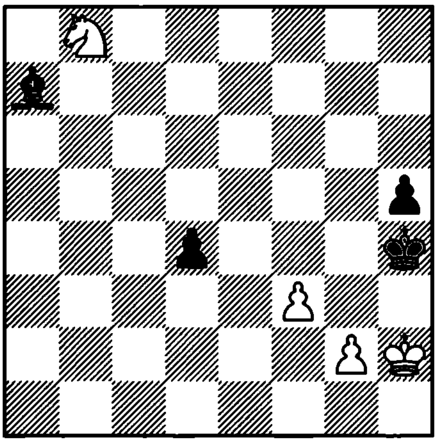

1. ? =

3190. Lazard
1947

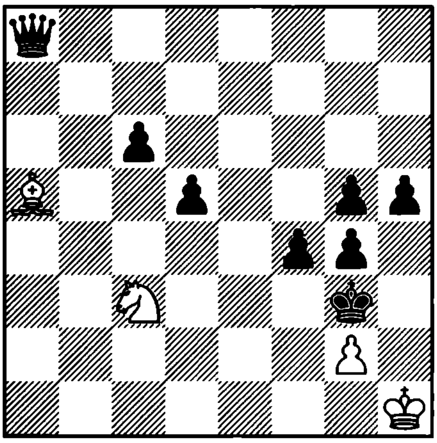

1. ? =

3191. Chekhover
1952

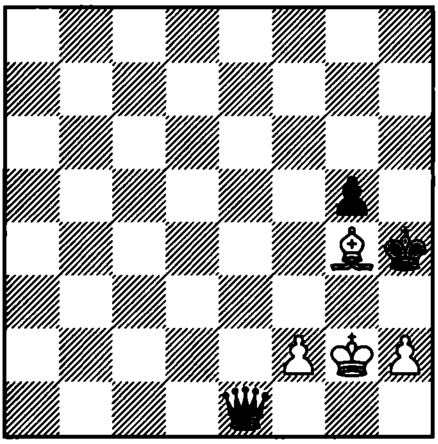

1. ? =

3192. Popov and Kadrev
1959

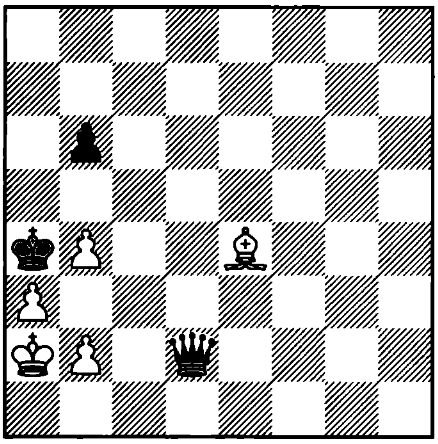

1. ? =

3193. Zakhodiakin
1978

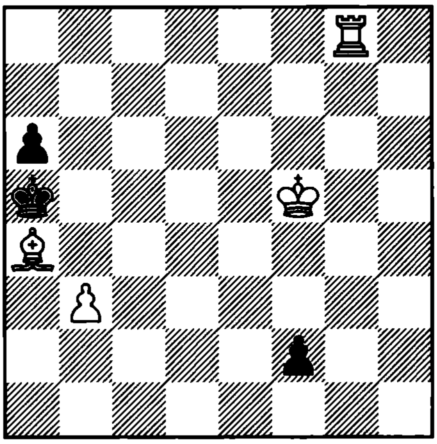

1. ? =

3194. Behting
1908

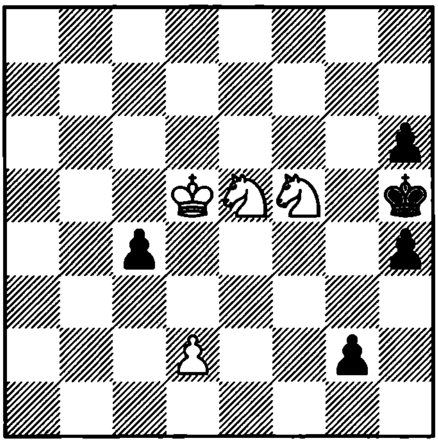

1. ? =

3195. Henriksson
1931

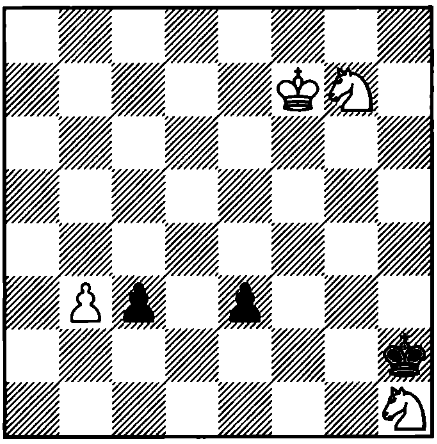

1. ? =

3196. Gurgenidze
1988

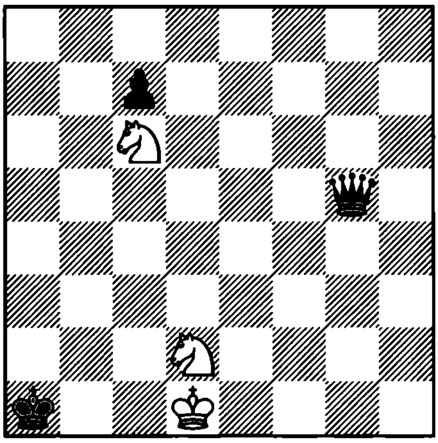

1. ? =

3197. Zipnik
1978

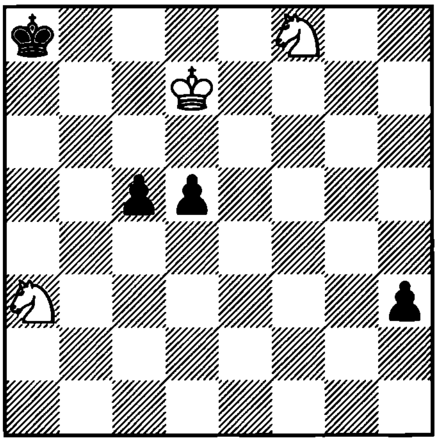

1. ? =

3198. Gurgenidze
1977

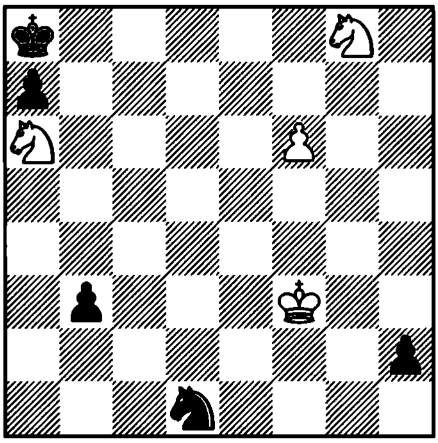

1. ? =

3199. Prokes
1950

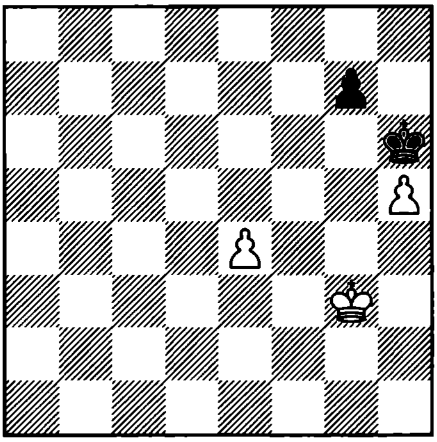

1. ? +–

3200. Grigoriev
1925

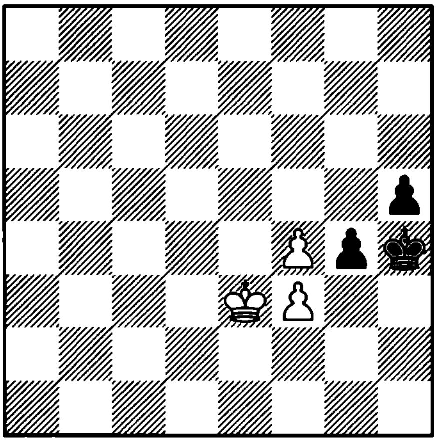

1. ? +–

3201. Makhatadze
1961

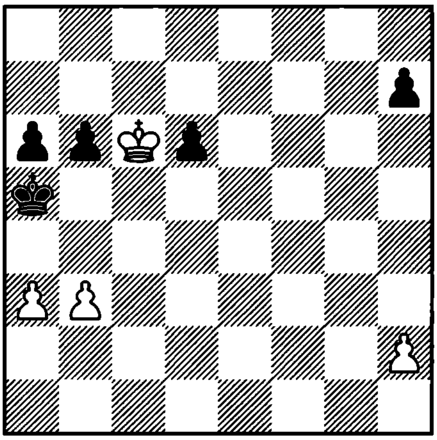

1. ? +–

3202. Melnichenko
1986

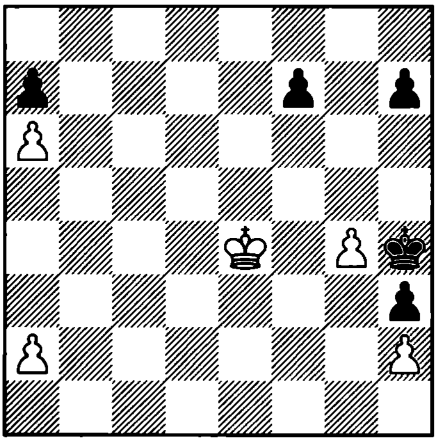

1. ? +–

3203. Lewitt
1906

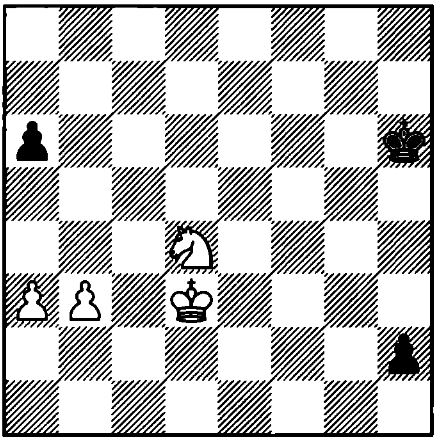

1. ? +–

3204. Grigoriev
1925

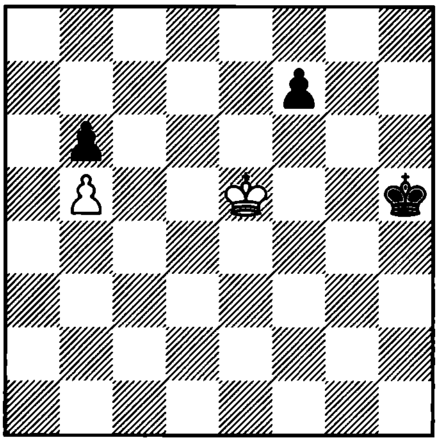

1. ? =

3205. Neustadtl

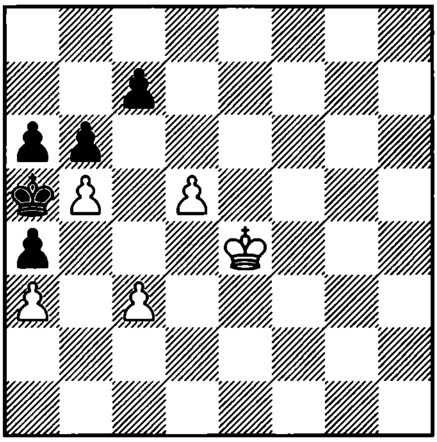

1. ? +–

3206. Holm
1911

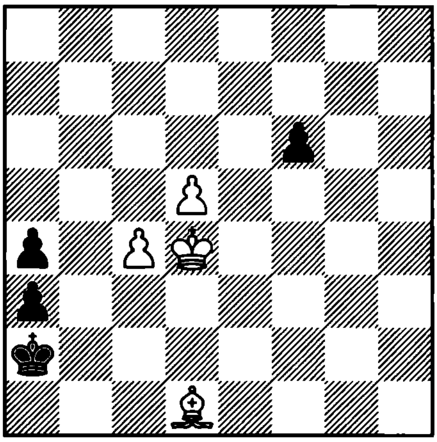

1. ? +–

3207. Clausen
1925

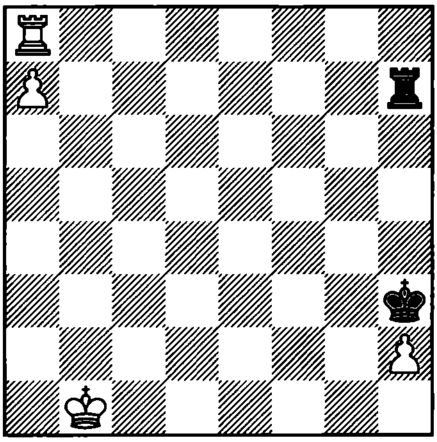

1. ? +–

3208. Steinitz
1895

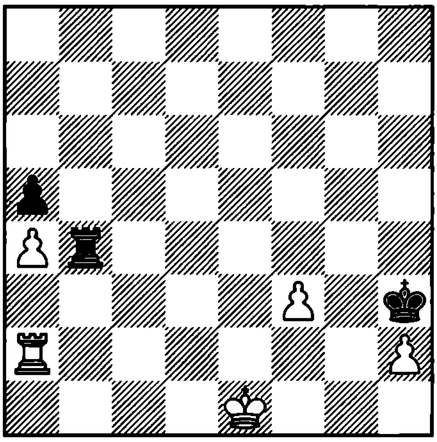

1. ? +–

3209. Holm
1910

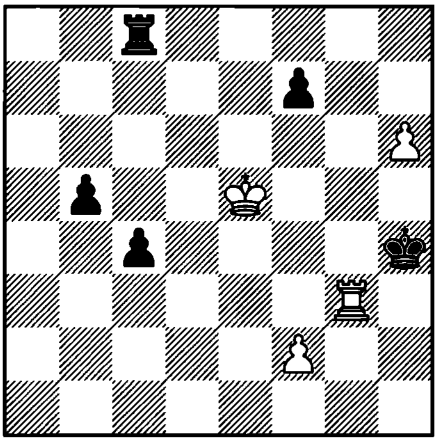

1. ? +–

3210. Babich and Khatyamov
1987

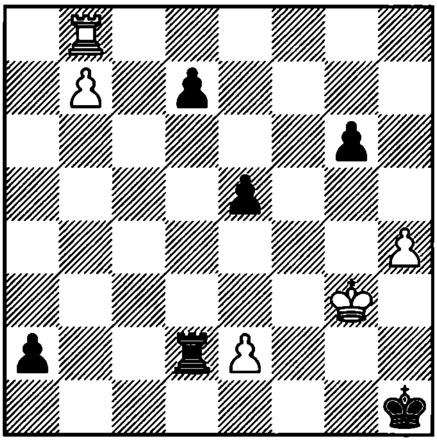

1. ? +–

3211. Afansiev and Dvizov
1972

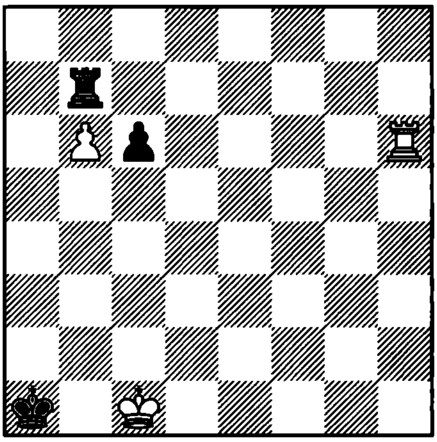

1. ? +–

3212. Moravec
1949

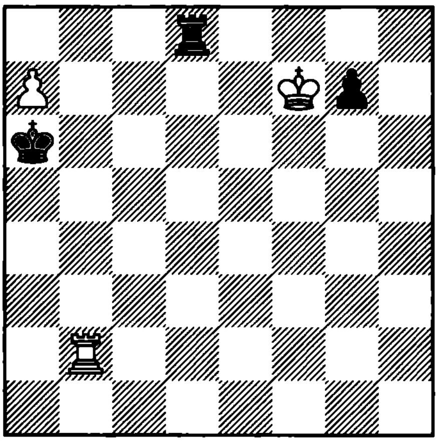

1. ? +–

3213. Prokes
1948

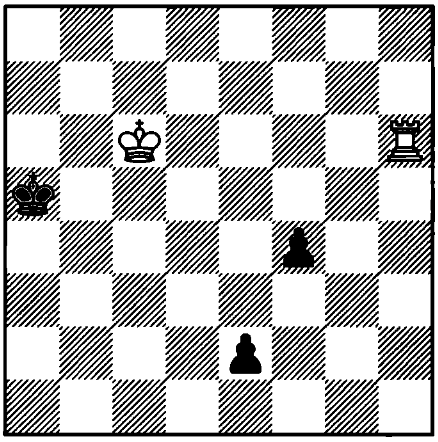

1. ? +–

3214. Rinck
1937

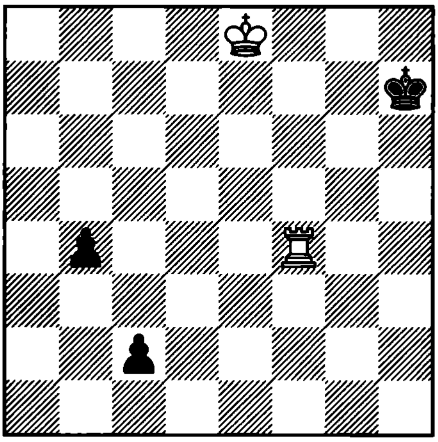

1. ? =

3215. Rinck
1907

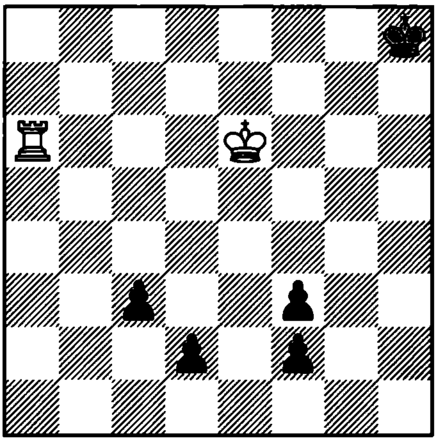

1. ? =

3216. Richter
1939

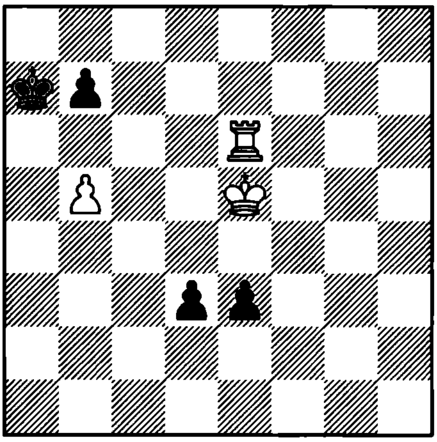

1. ? +–

3217. Melnichenko
1981

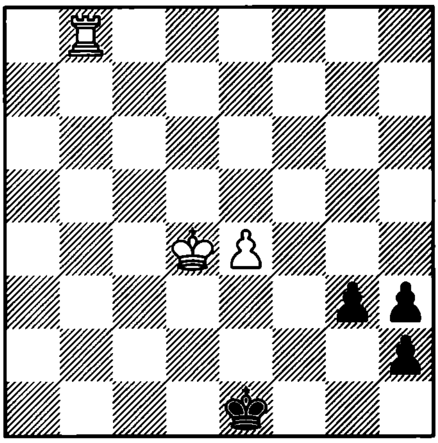

1. ? =

3218. Speckmann
1943

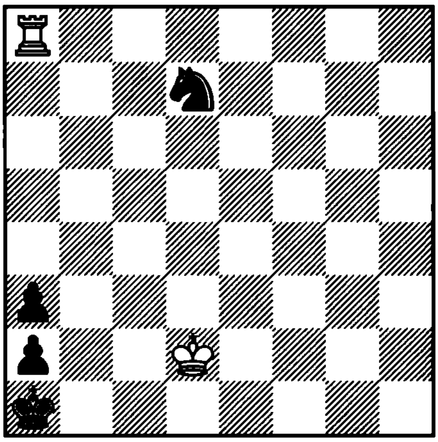

1. ? +–

3219. Meleghegyi
1980

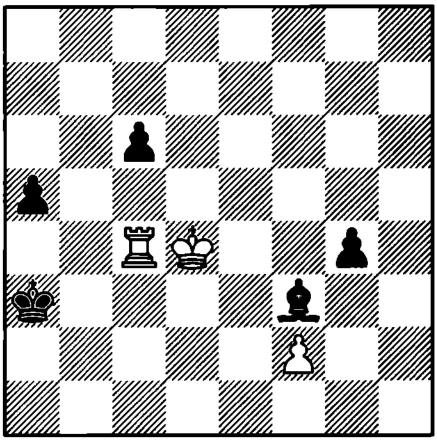

1. ? +–

3220. Pierce
1865

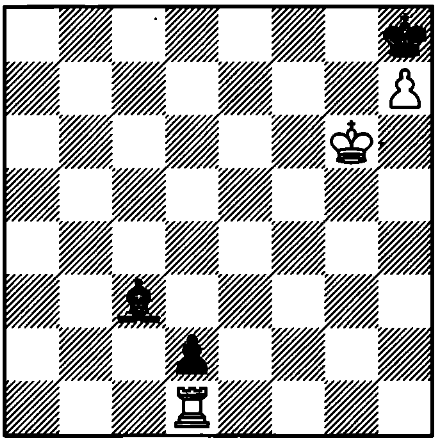

1. ? +–

3221. Selezniev
1923

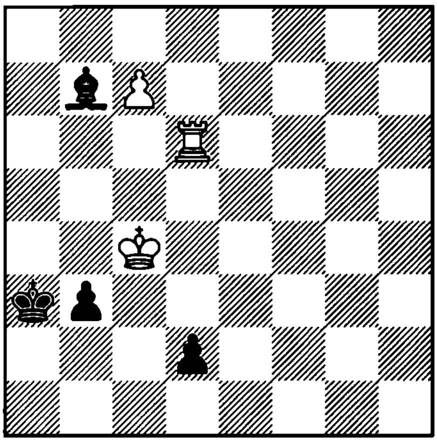

1. ? +–

3222. Troitzky
1924

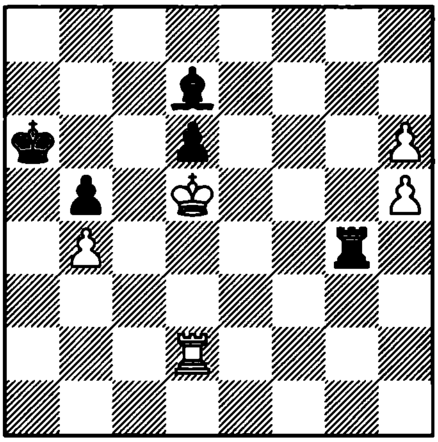

1. ? +–

3223. Hasek
1929

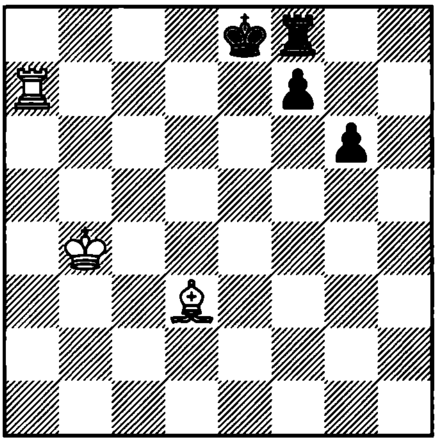

1. ? +–

3224. Selezniev
1912

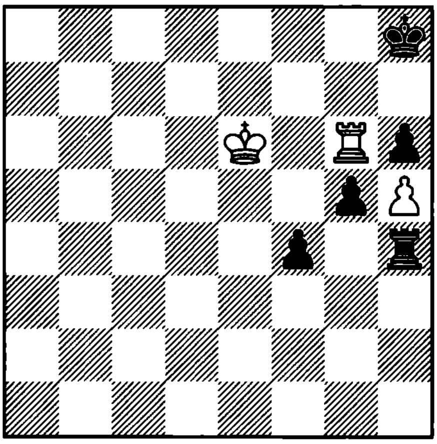

1. ? +–

3225. Herbstman

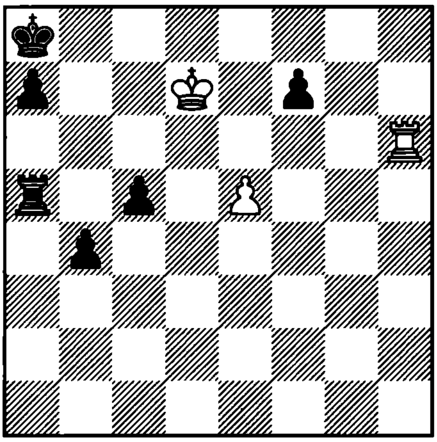

1. ? +–

3226. Pogosiants
1980

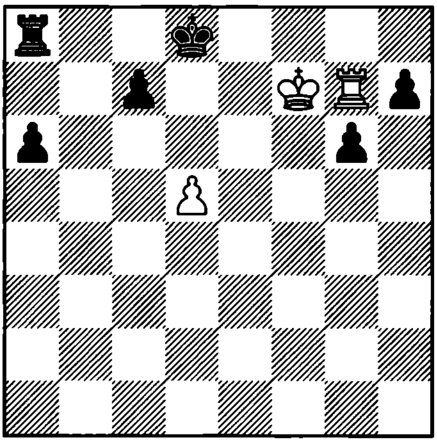

1. ? +–

3227. Cvejic
1969

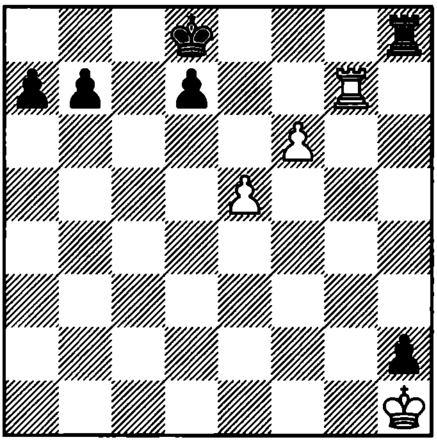

1. ? +–

3228. Selezniev
1919

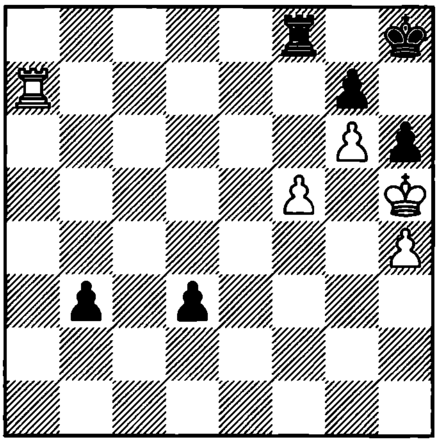

1. ? +–

3229. Hoch
1976

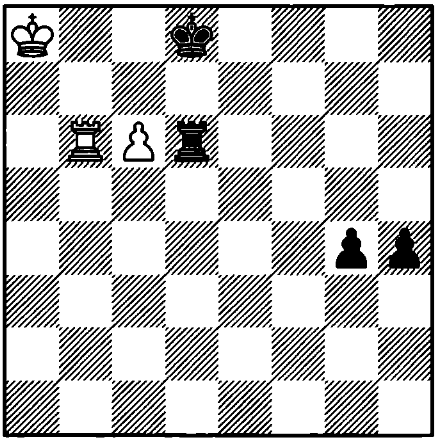

1. ? +–

3230. Kling and Horwitz
1851

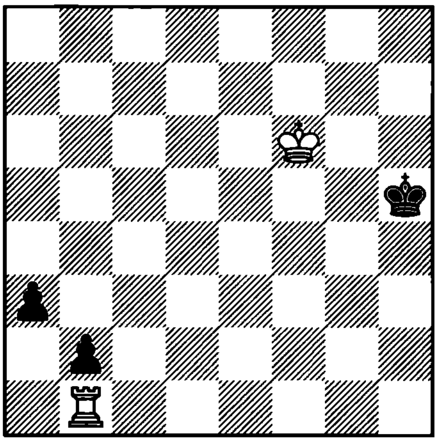

1. ? =

3231. Rinck
1937

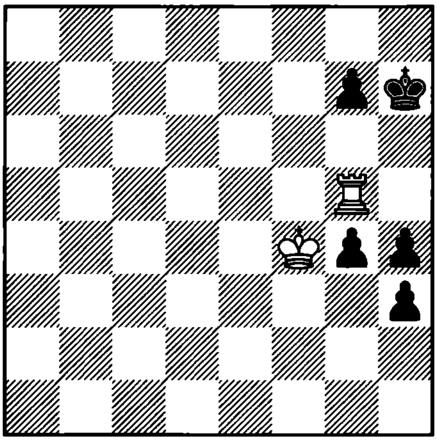

1... ? =

3232. Kopaev
1958

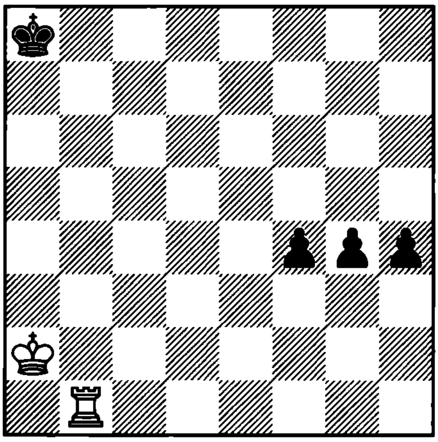

1. ? =

3233. Heuacker
1953

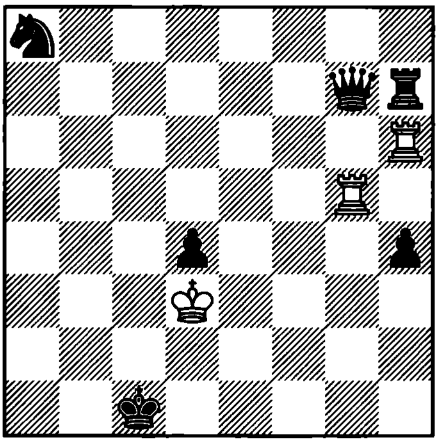

1. ? +–

3234. Hauke
1952

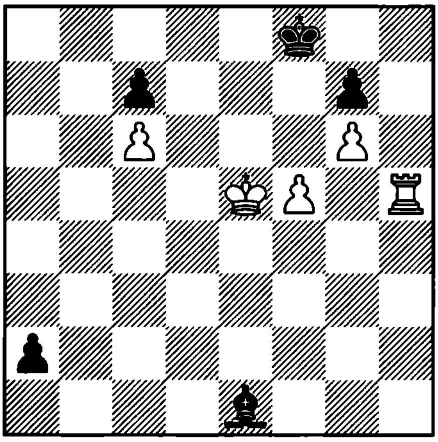

1. ? +–

3235. Post
1934

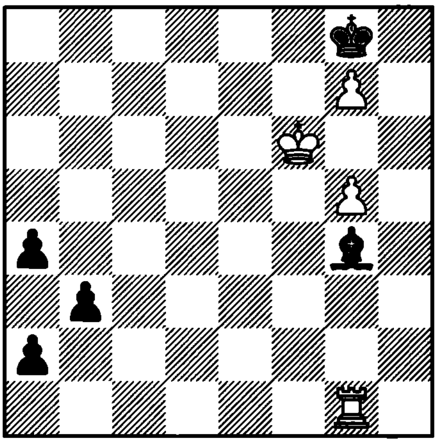

1. ? +–

3236. Zabodroczky Laube
1930

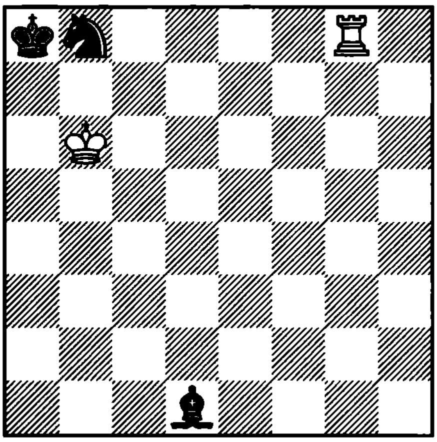

1. ? +–

3237. Louma
1927

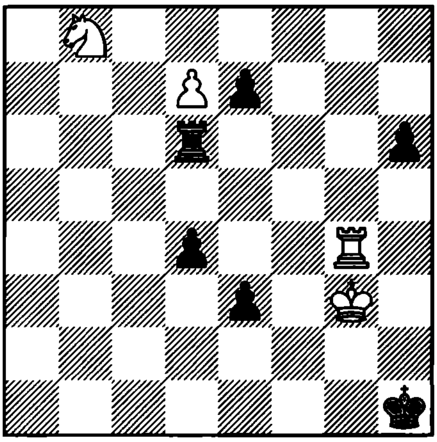

1. ? +–

3238. Weenink
1919

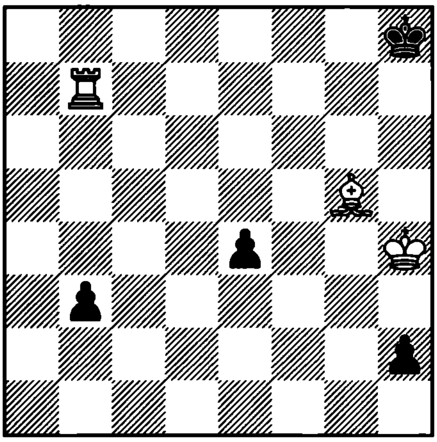

1. ? +–

3239. Benko
1982

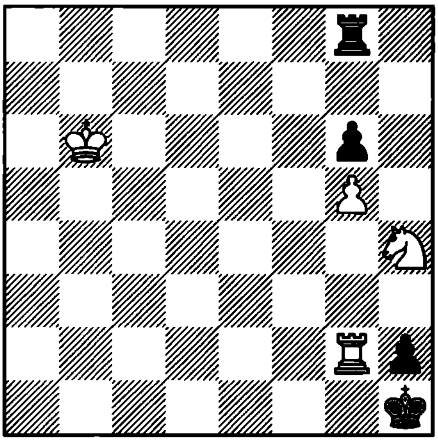

1. ? +–

3240. Terho
1944

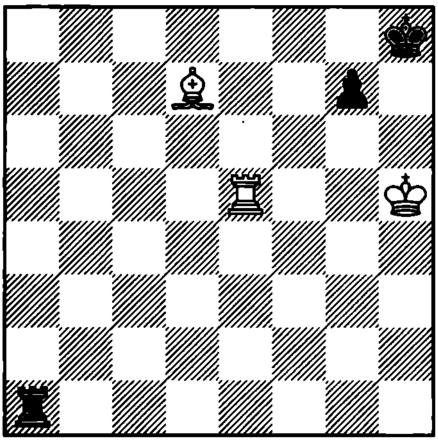

1. ? +–

3241. Rinck
1923

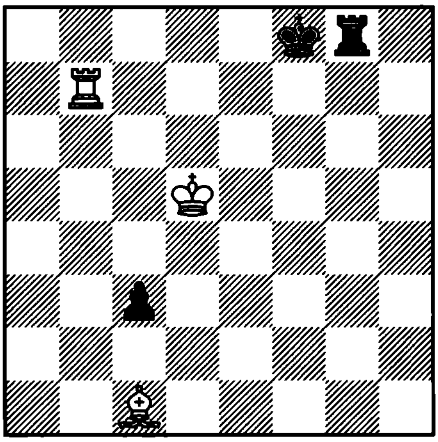

1. ? +–

3242. Mitrofanov
1985

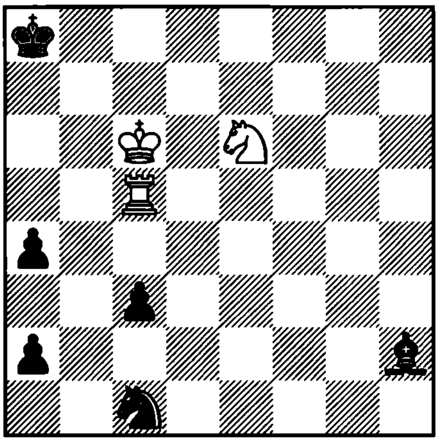

1. ? +–

3243. Kasparian
1977

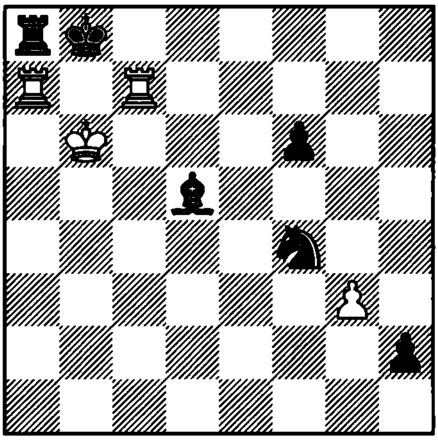

1. ? =

3244. Kasparian
1959

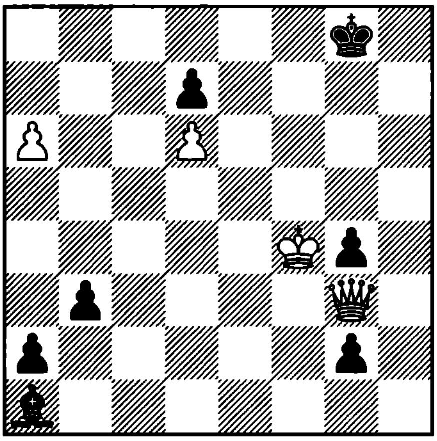

1. ? +–

3245. Massinen
1985

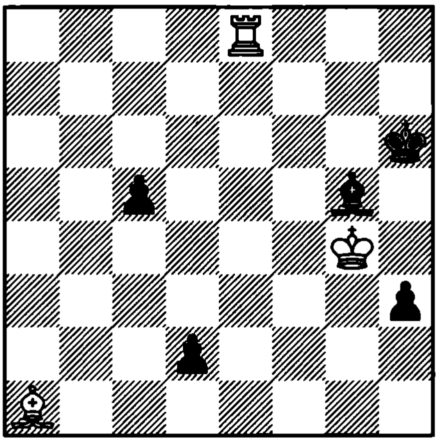

1. ? +–

3246. Zakhodiakin
1982

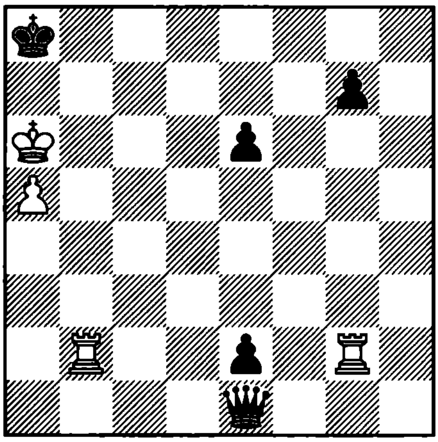

1. ? +–

3247. Ponziani
1782

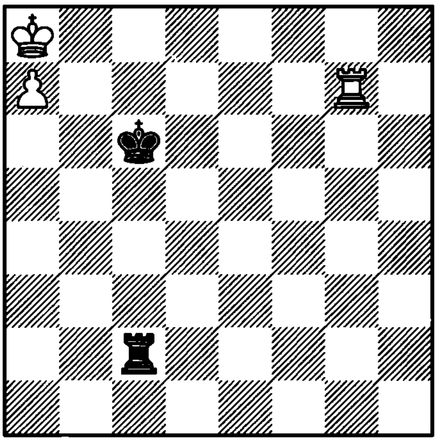

1. ? +–

3248. Kuvatov
1940

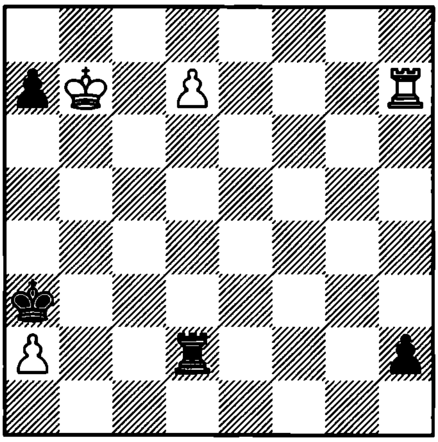

1. ? +–

3249. Kalandadze
1989

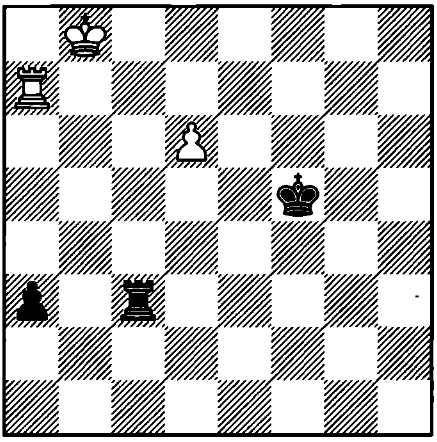

1. ? +–

3250. Em. Lasker
1890

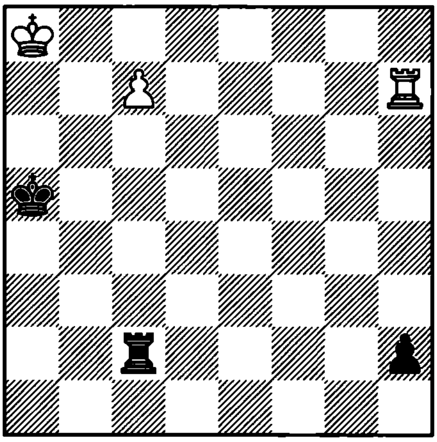

1. ? +–

3251. Philidor
1777

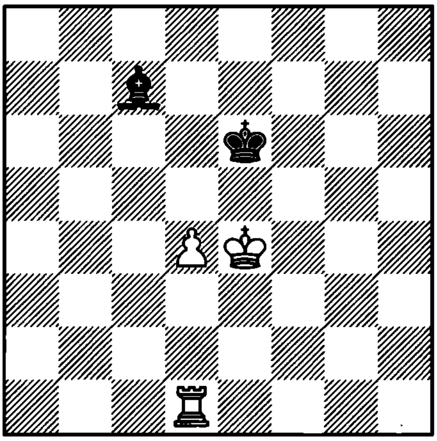

1. ? +–

3252. Guretzky Cornitz
1860

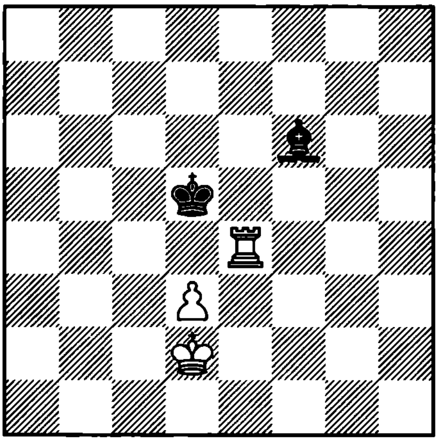

1. ? +–

3253. Centurini
1865

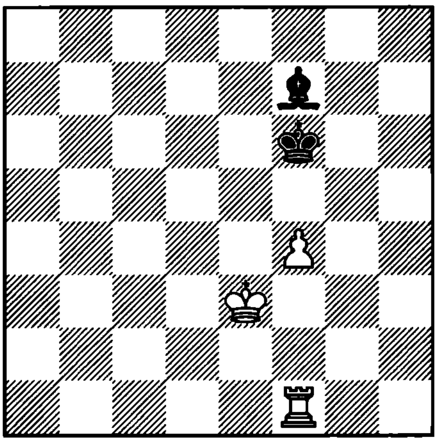

1. ? +–

3254. Guretzky Cornitz
1860

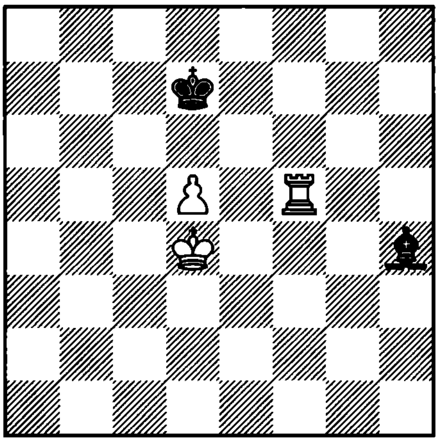

1. ? +–

3255. Yagupov – Glek
Katowice, 1992

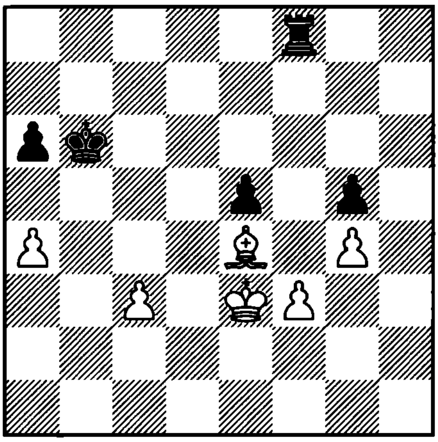

1... ?

3256. Em. Lasker
1925

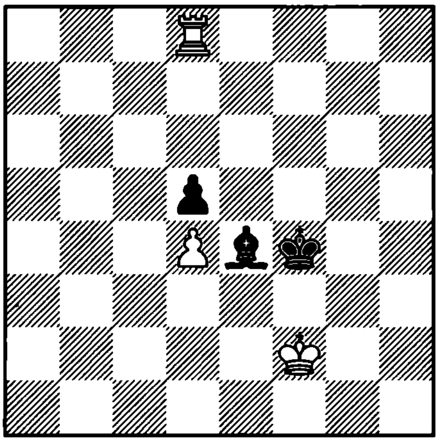

1. ? +–

3257. Cheron
1949

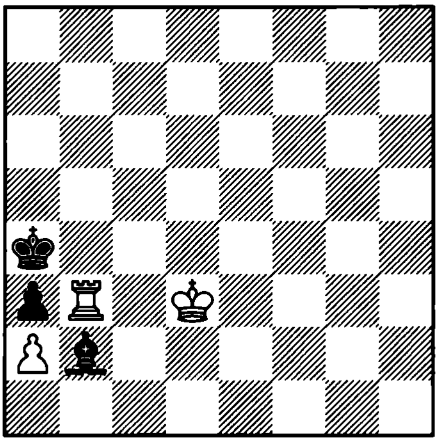

1. ? +–

3258. Kling and Horwitz
1856

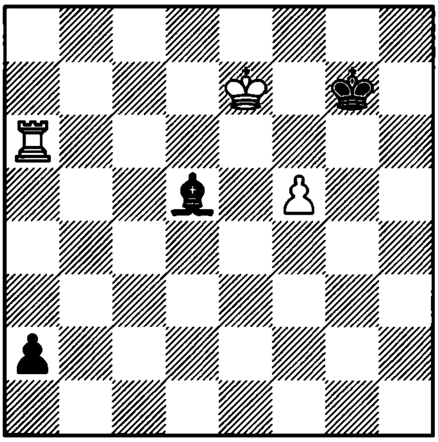

1. ? +–

3259. Moravec
1937

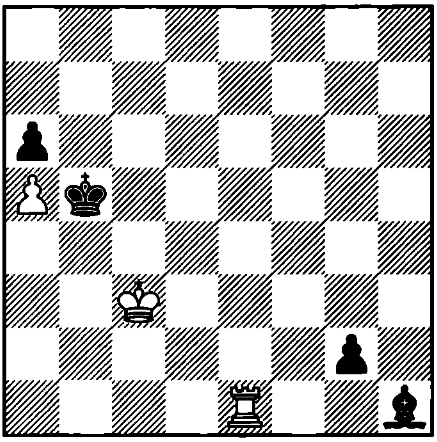

1. ? +–

3260. Liburkin
1940

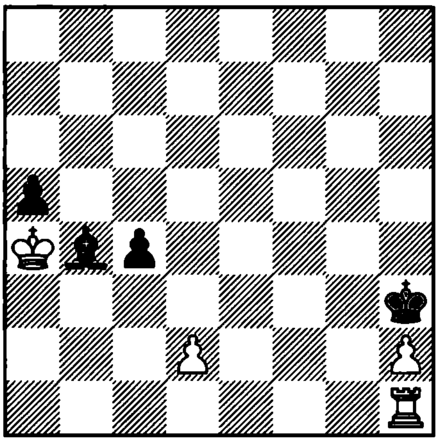

1. ? +–

3261. Palienko
1968

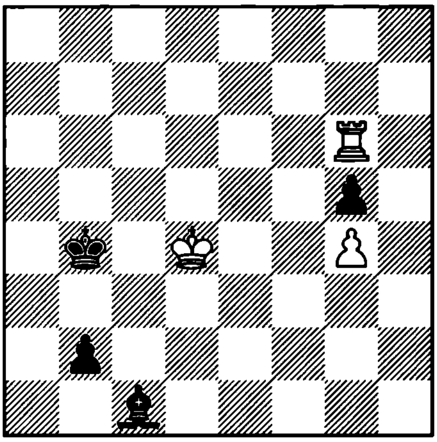

1. ? +–

3262. Troitzky
1937

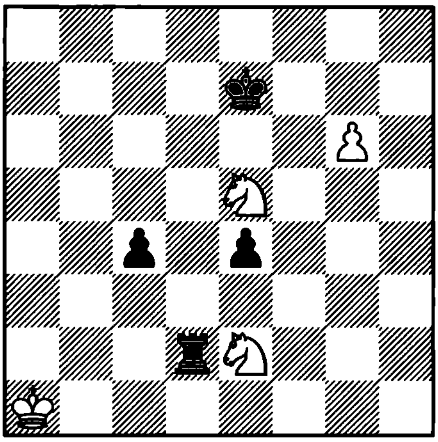

1. ? +–

3263. Clausen
1929

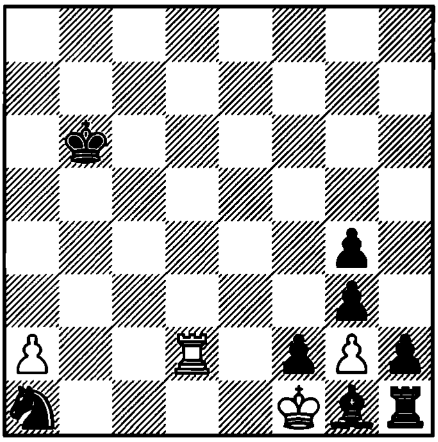

1. ? +–

3264. Amirian
1985

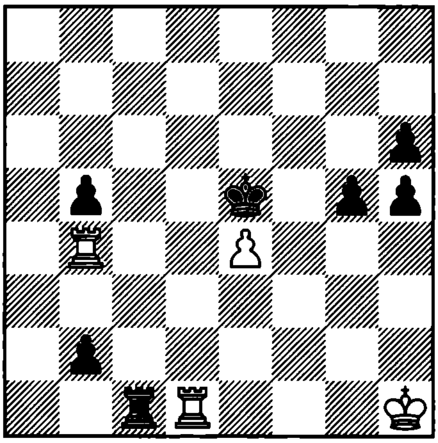

1. ? +–

3265. Klatt – Dobsa
corr. , 1988

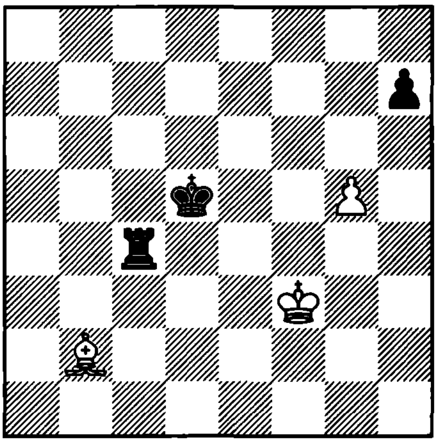

1... ?

3266. Nadanian – Babaian
SU, 1989

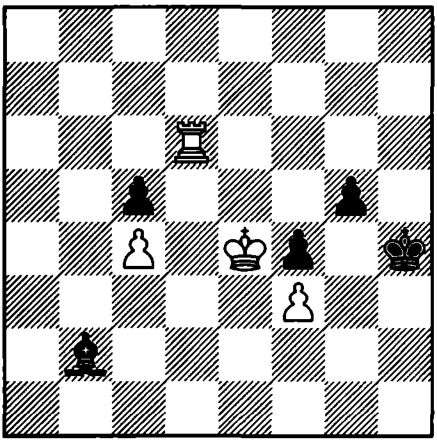

1. ?

3267. Shirov – Fishbein
Kerteminde, 1991

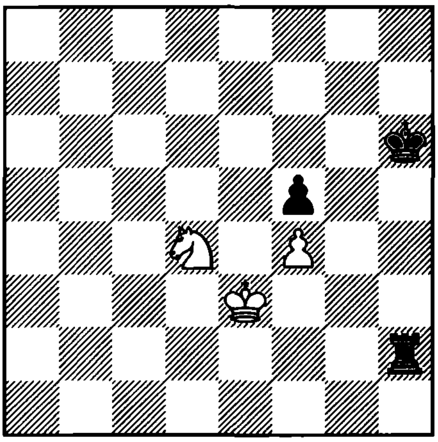

1... ?

3268. Amirian
1987

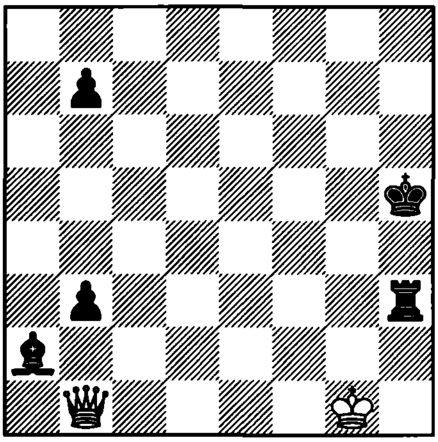

1. ? +–

3269. Dadunashvili

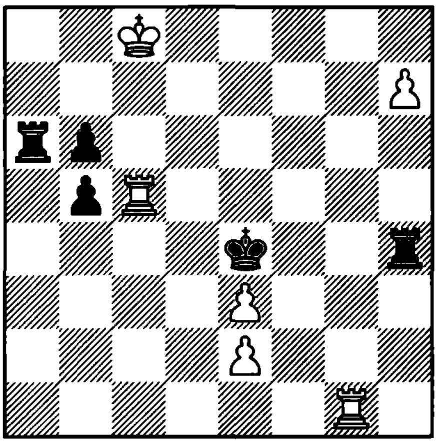

1. ? +–

3270. Dolgov and Kuznetsov
1972

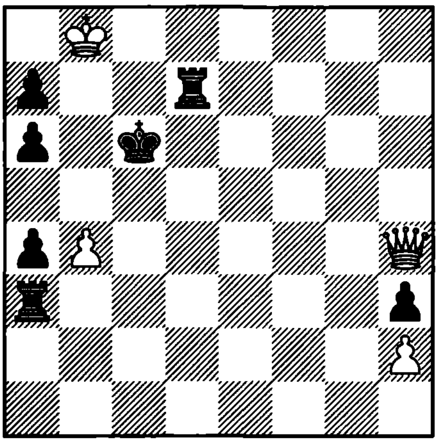

1. ? +–

3271. Kopaev
1958

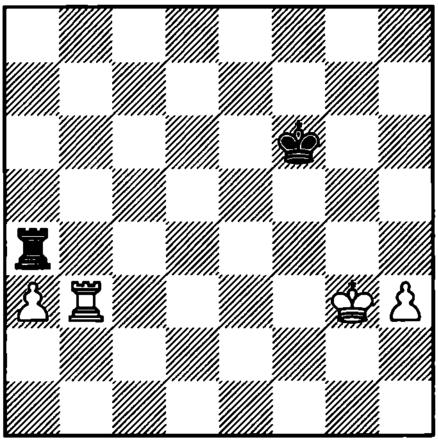

1. ? +–

3272. Euwe
1934

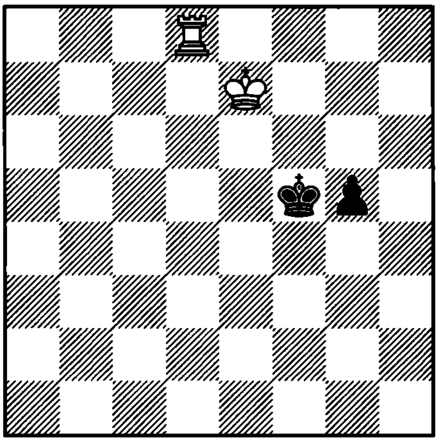

1. ? +–

3273. Averbakh
1980

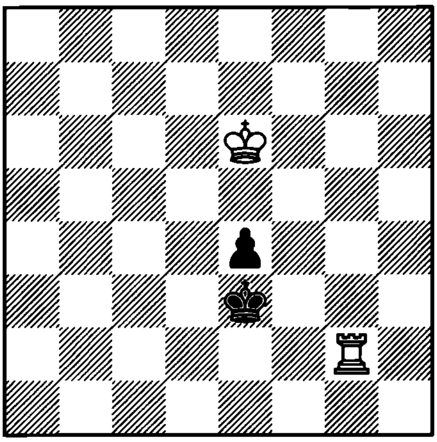

1. ? +–

3274. Kopaev
1954

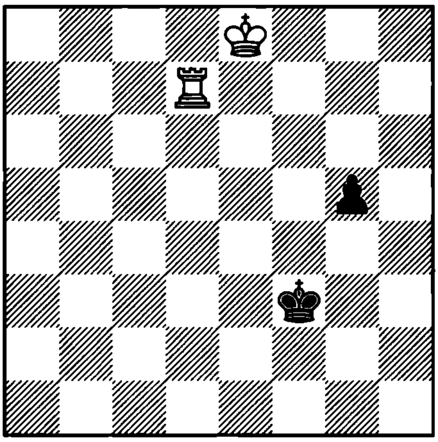

1. ? +–

3275. Asaba
1986

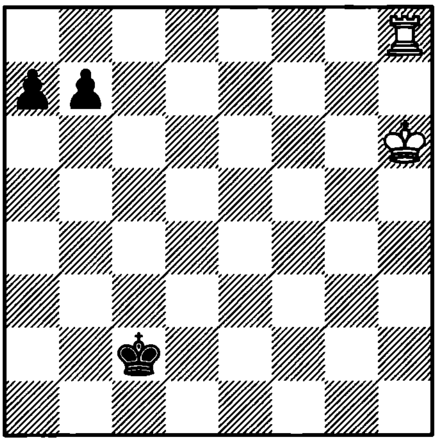

1. ? +–

3276. Schubert – Dolmatov
Groningen, 1978

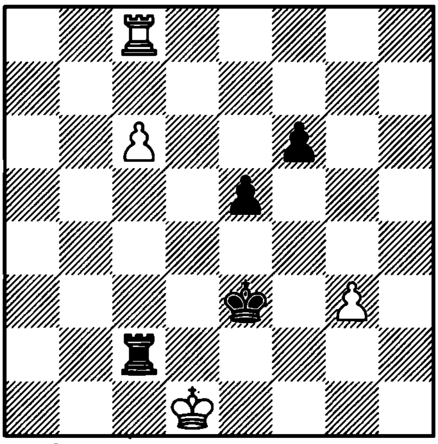

1... ?

3277. Nadareishvili
1984

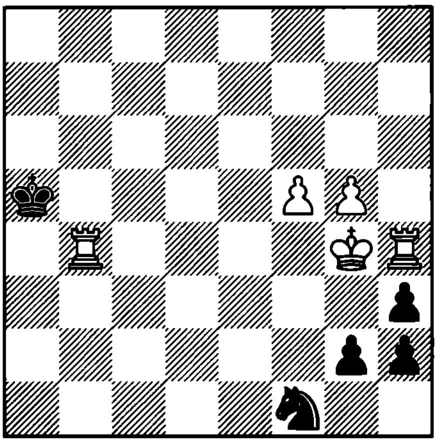

1. ? =

3278. Kasparian
1955

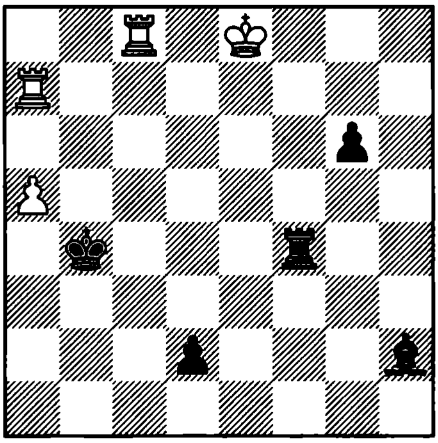

1. ? +–

3279. Cvetkovic – Gligoric
Yugoslavia, 1991

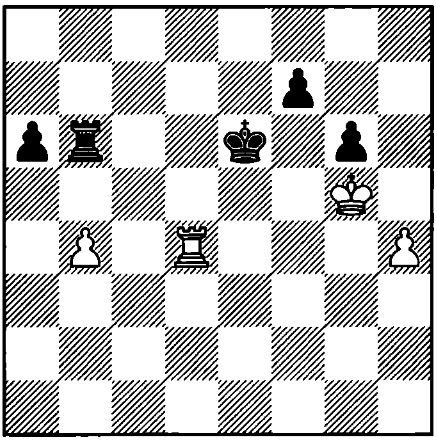

1... ?

3280. Ph. Schlosser – Mi. Tseitlin
Budapest, 1991

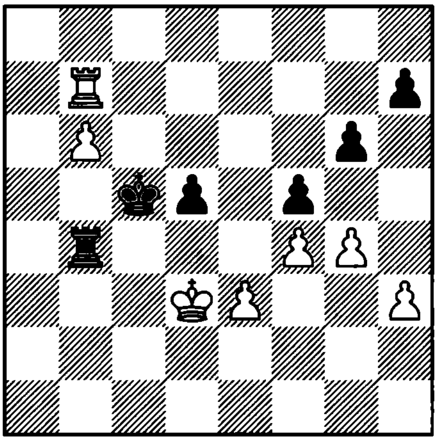

1. ?

3281. Lautier – Illescas
Barcelona, 1993

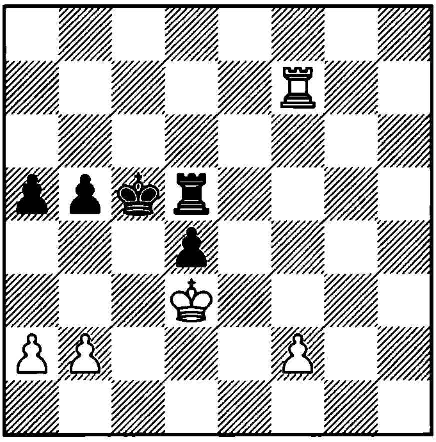

1. ?

3282. Dreev – Moskalenko
Lvov, 1985

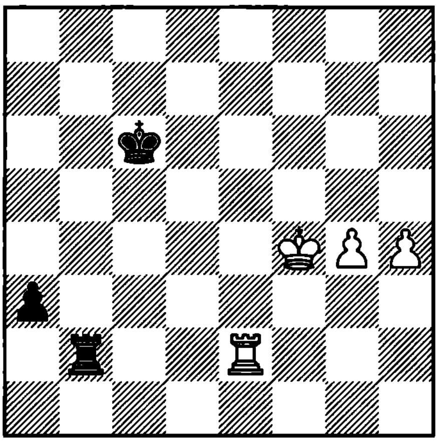

1. ?

3283. M. Gurevich – Hauchard
Cap d'Agde, 1994

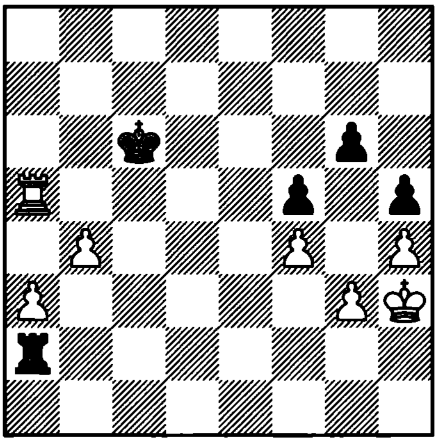

1. ?

3284. Lautier – Barua
Biel, 1993

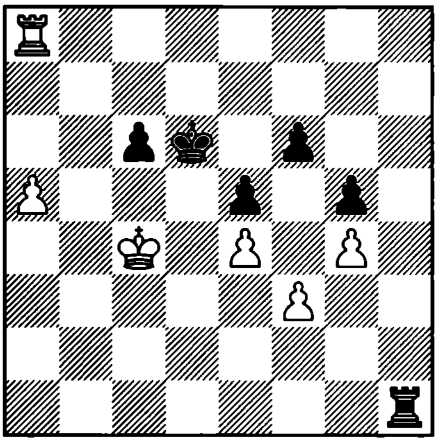

1. ?

3285. Am. Rodriguez – Antunes
Matanzas, 1994

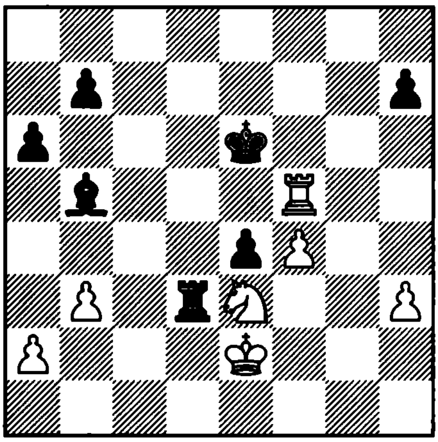

1. ?

3286. Chernin – Gavrikov
Tilburg, 1992

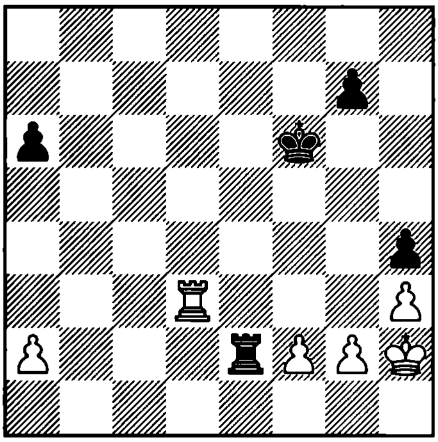

1. ?

3287. Shramov – Lagunov
SU, 1989

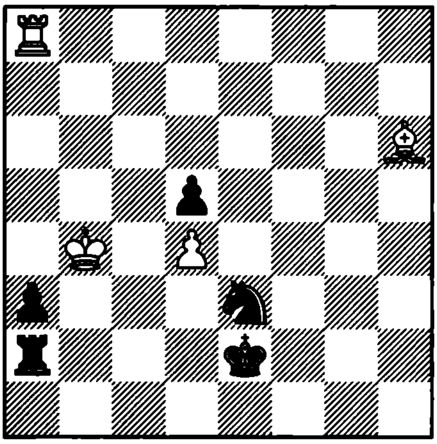

1... ?

3288. Nadyrhanov – Kochetkov
Alusta, 1994

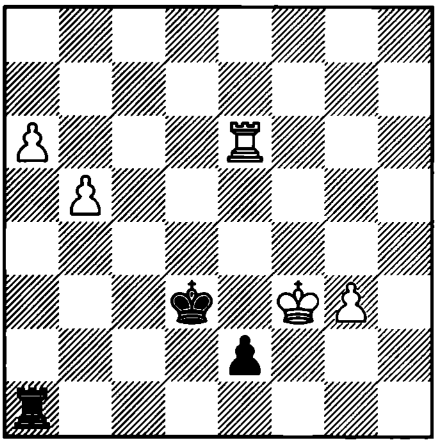

1... ?

3289. Fries Nielsen – Plachetka
Rimavska Sobota, 1991

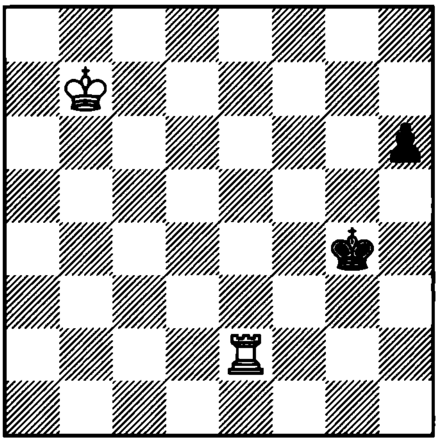

1. ?

3290. Mikhalchishin – Bareev
Lvov, 1987

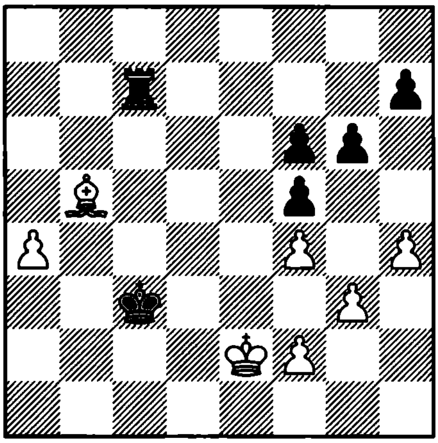

1... ?

3291. Ziatdinov – Kapetanovic
Zemun, 1990

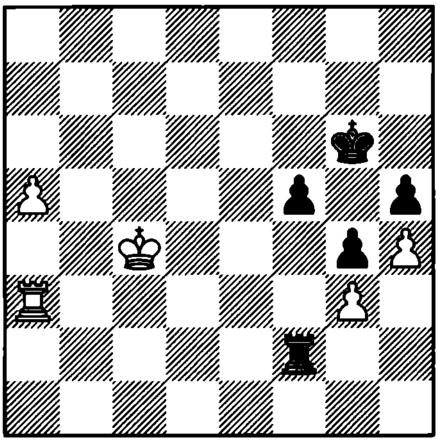

1... ?

3292. G. Garcia – Grivas
Manila, 1992

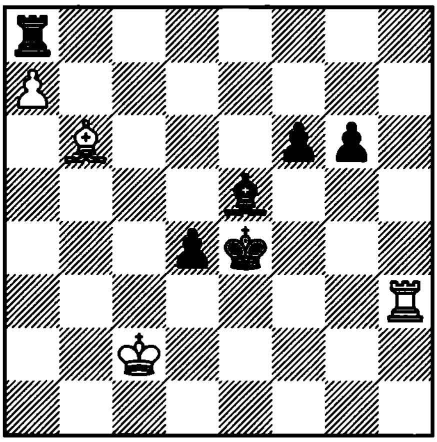

1... ?

3293. Bogdan – Zo. Varga
Romania, 1995

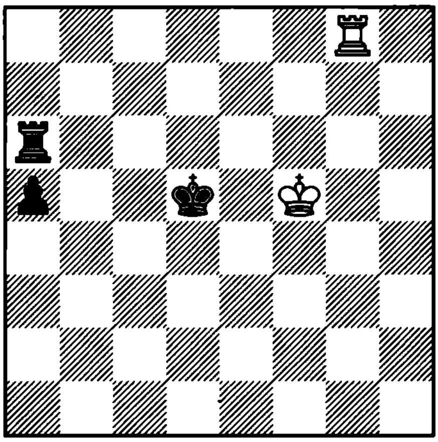

1. ?

3294. Smyslov – Botvinnik
Moscow, 1958

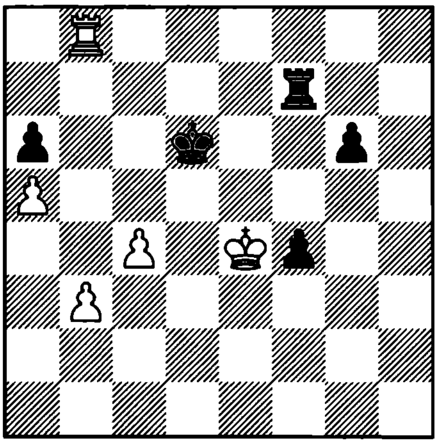

1. ?

3295. Kopaev
1958

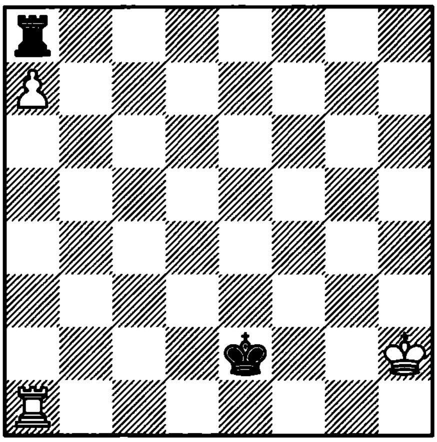

1. ? +–

3296. Grigoriev
1937

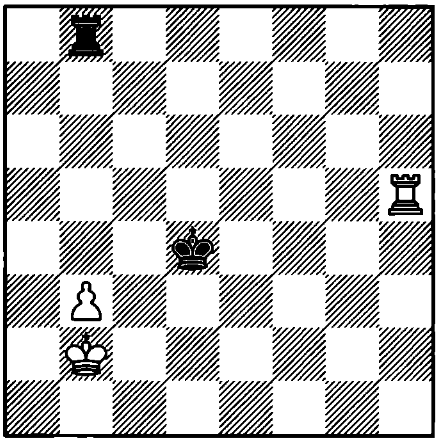

1. ? +–

3297. Grigoriev
1937

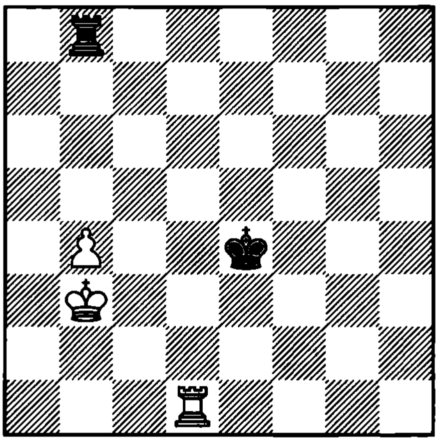

1. ? +–

3298. Filaretov
1932

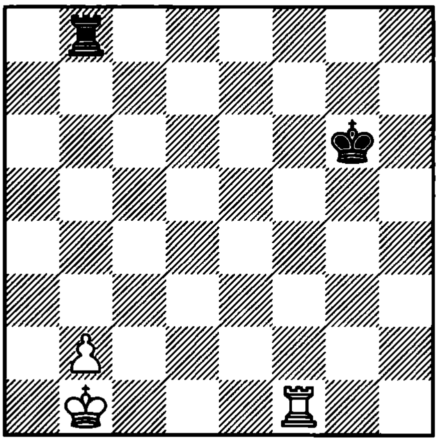

1. ? +–

3299. Levenfish and Smyslov
1957

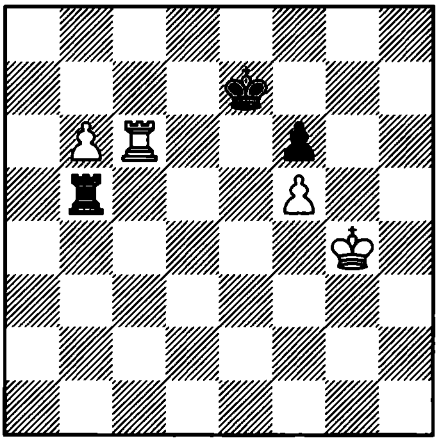

1... ? +–

3300. Halberstadt
1935

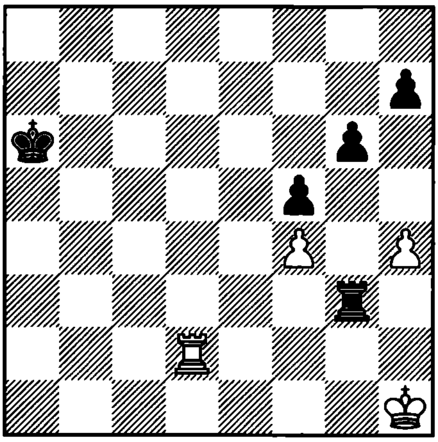

1. ? =

3301. Beliavsky – Kupreichik
Yugoslavia, 1992

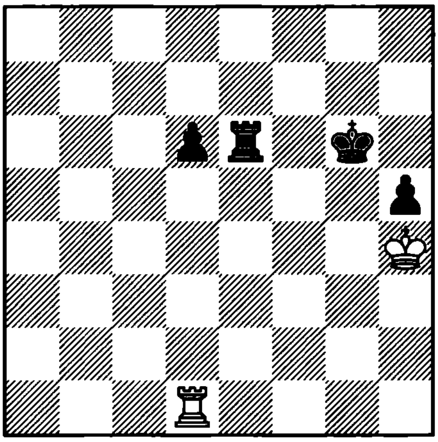

1. ?

3302. Zapata – Miles
Matamoros, 1994

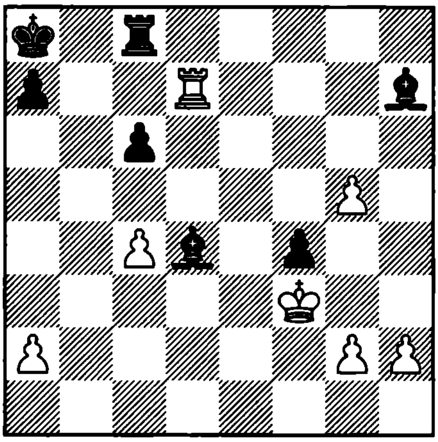

1. ?

3303. Marin – Pogorelov
Barcelona, 1994

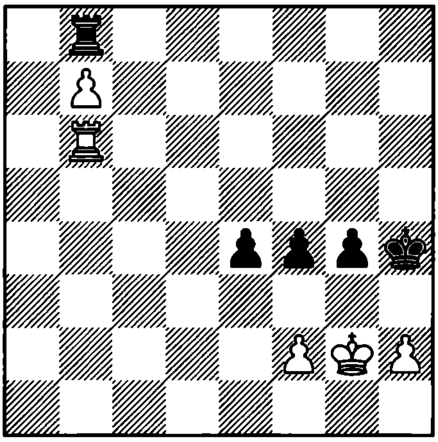

1. ?

3304. Callergard – Shipkov
Miskolc, 1989

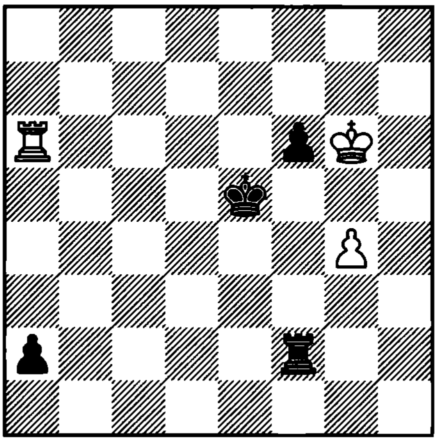

1. ?

3305. Svidler – Vizmanavin
Novgorod, 1995

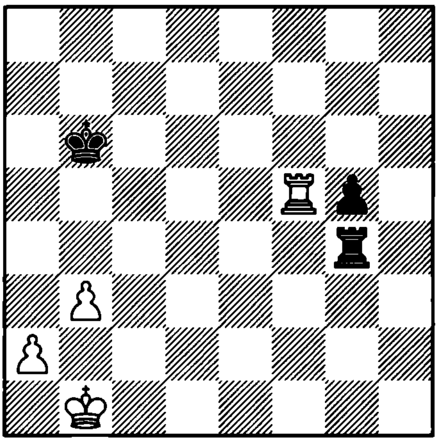

1… ?

3306. Nezhmetdinov – Krogius
Saratov, 1953

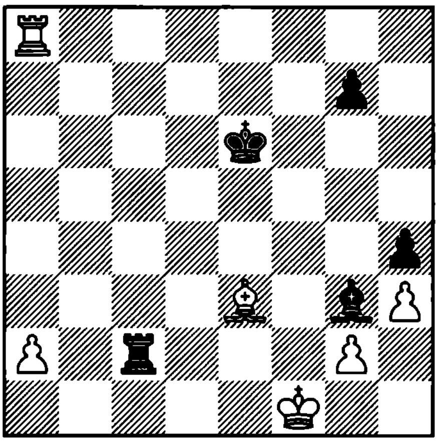

1. ?

3307. Pfleger – Westerinen
Tallinn, 1973

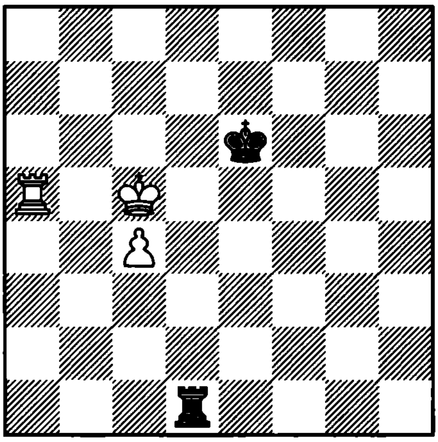

1. ?

3308. Vistaneckis – Burliaev
SU, 1966

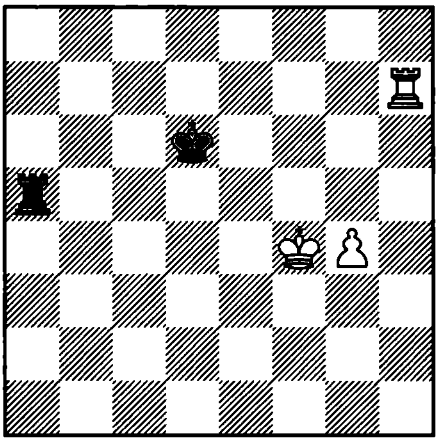

1. ?

3309. Cheron
1944

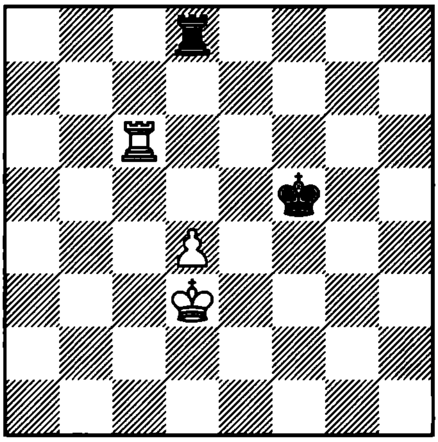

1. ? +−

3310. Cheron
1944

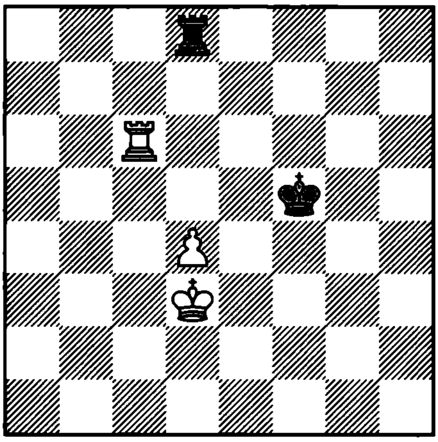

1… ? =

3311. Cheron
1944

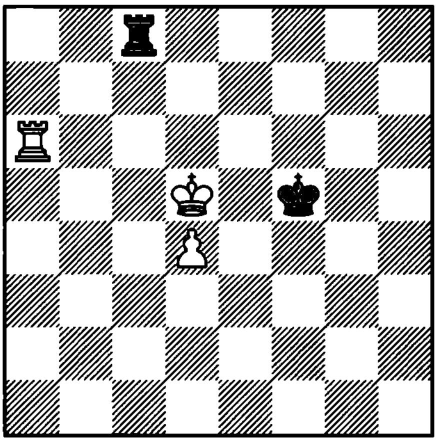

1. ? =

3312. Cheron
1944

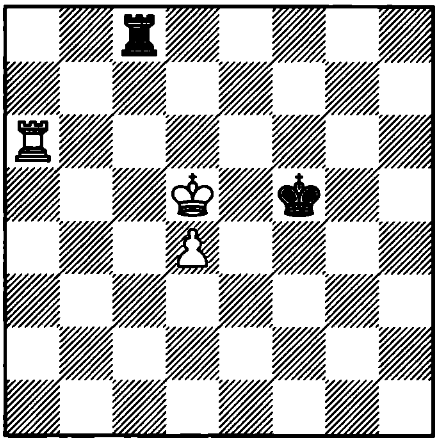

1… ? +−

3313. Theoretical position
1985

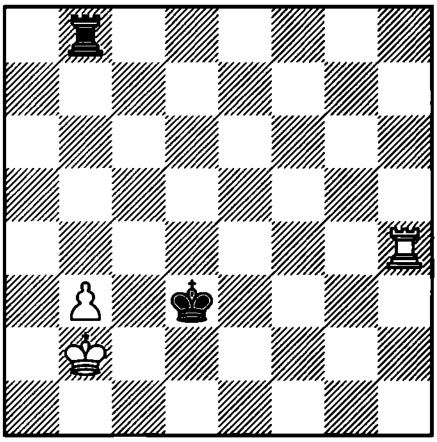

1... ? +–

3314. Theoretical position
1992

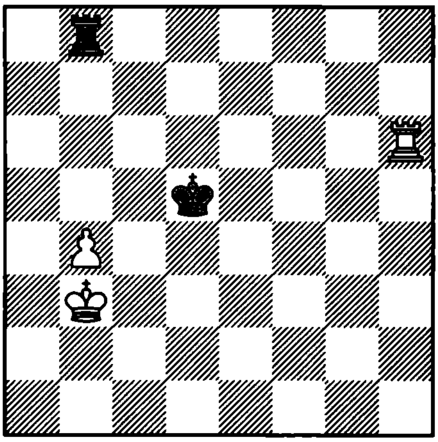

1... ? =

3315. Theoretical position
1992

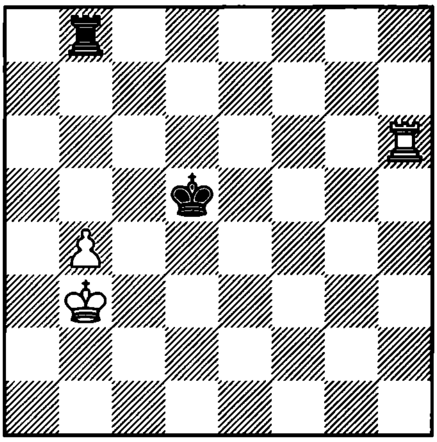

1. ? +–

3316. Em. Lasker – Schlechter
Vienna, 1910

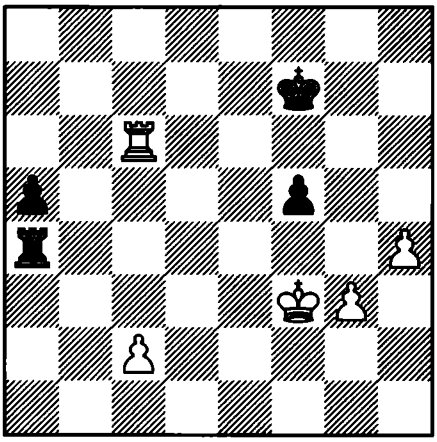

1... ?

3317. Capablanca – Spielmann
Moscow, 1925

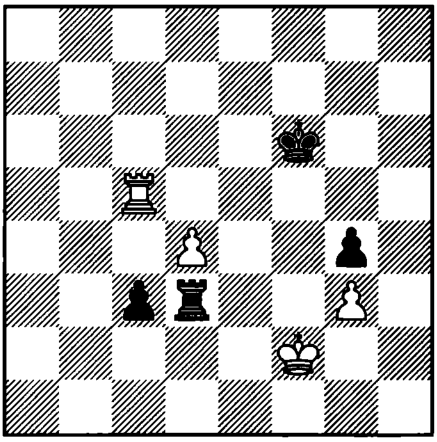

1. ?

3318. Tarrasch – Chigorin
Budapest, 1896

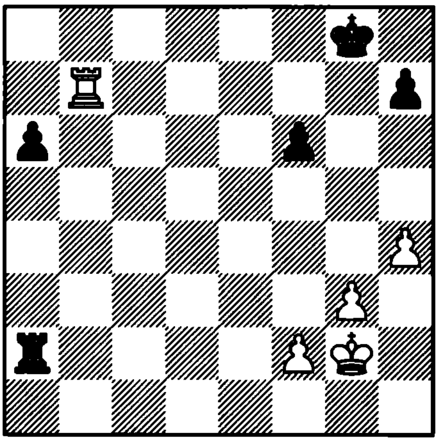

1. ?

3319. Cheron

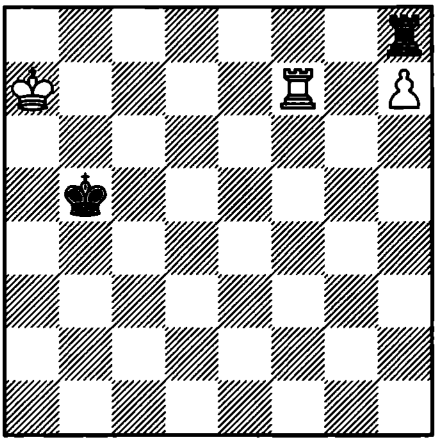

1. ? +–

3320. Averbakh
1972

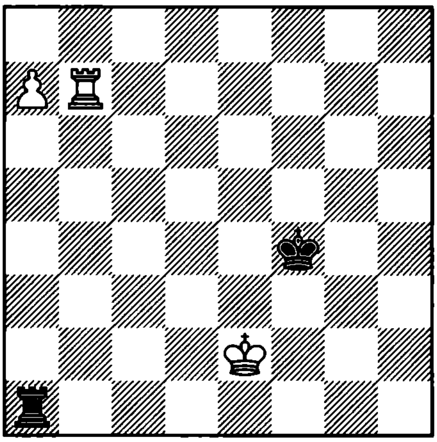

1. ? +–

3321. Cheron
1926

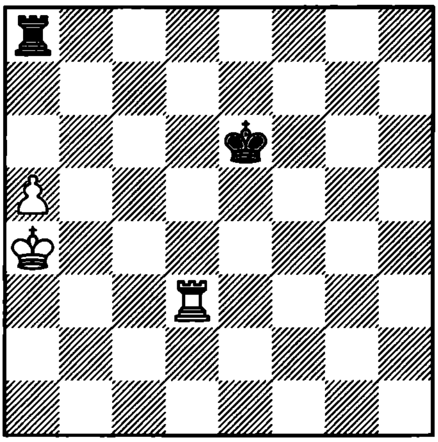

1. ? +–

3322. Cheron
1926

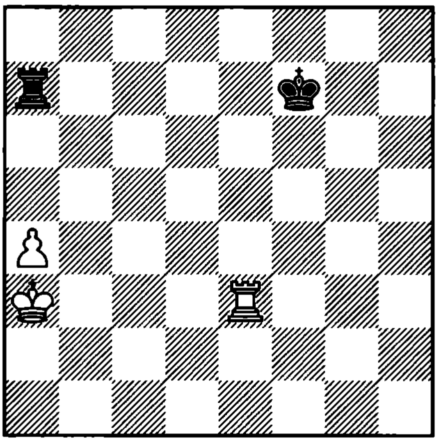

1. ? +–

3323. Grigoriev
1936

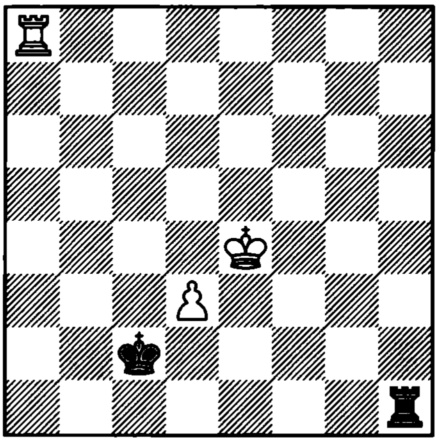

1. ? +–

3324. Cvetkovic – Kozul
Yugoslavia, 1990

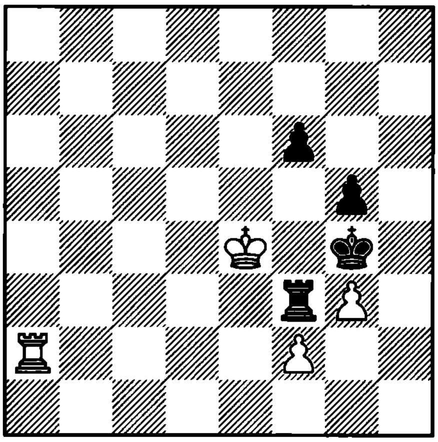

1... ?

3325. Seirawan – Salov
Reykjavik, 1991

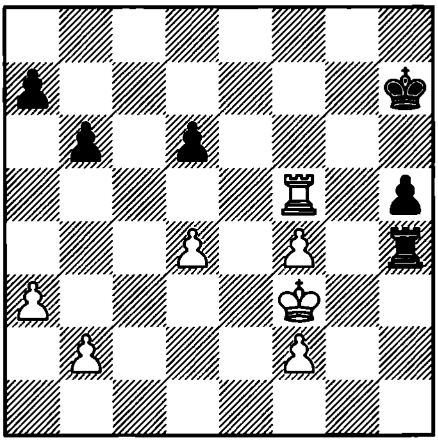

1. ?

3326. Dvoiris – Krasenkov
Katowicze, 1992

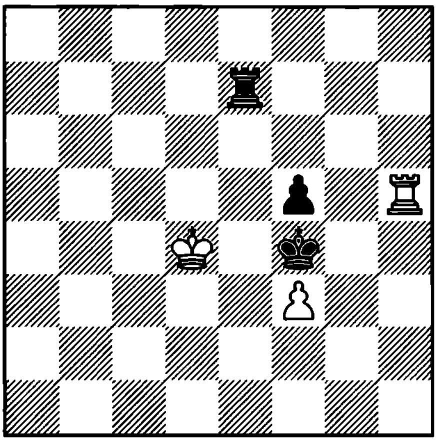

1... ?

3327. Zagrebelny – Serper
Tashkent, 1992

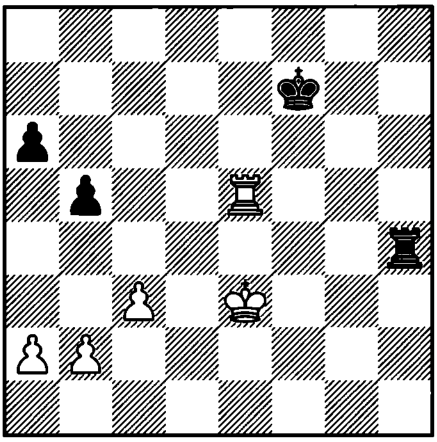

1. ?

3328. Romanishin – Kozul
Yugoslavia, 1991

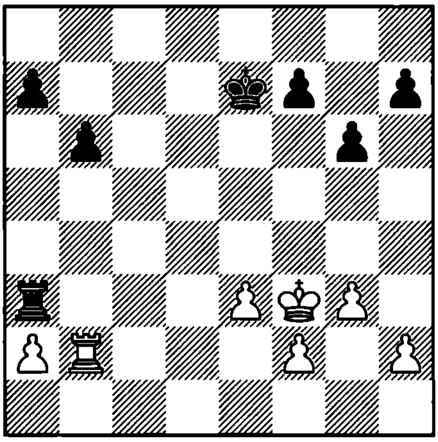

1. ?

3329. Kopaev
1958

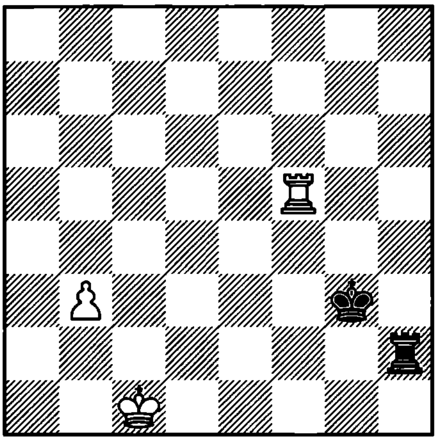

1. ? +–

3330. Bernstein
1906

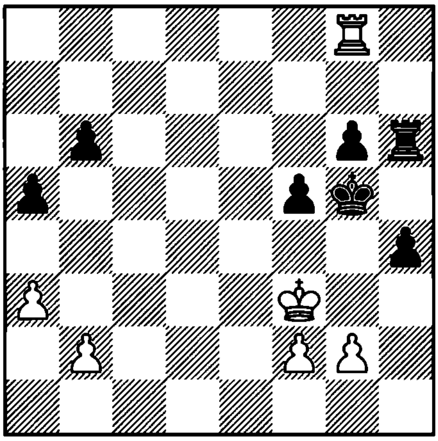

1. ? =

3331. Selezniev
1923

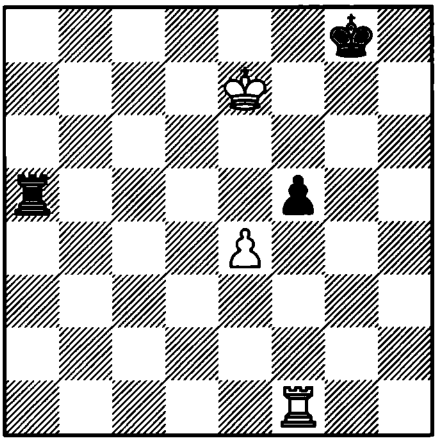

1. ? +–

3332. Kortchnoi – Karpov
Baguio, 1978

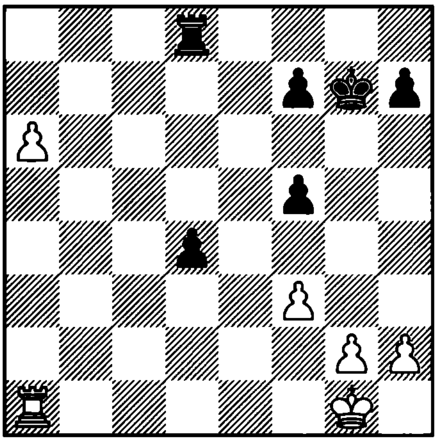

1... ?

3333. Ivanovic – De Firmian
Vrsac, 1983

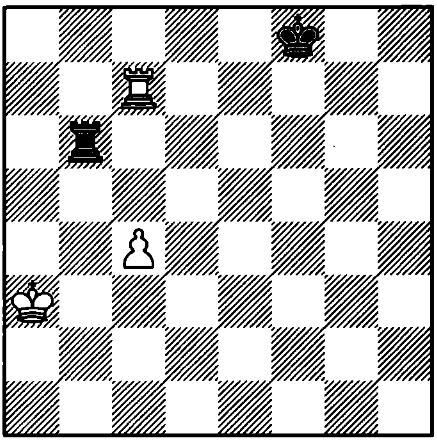

1. ?

3334. Keres – Alekhine
Margate, 1937

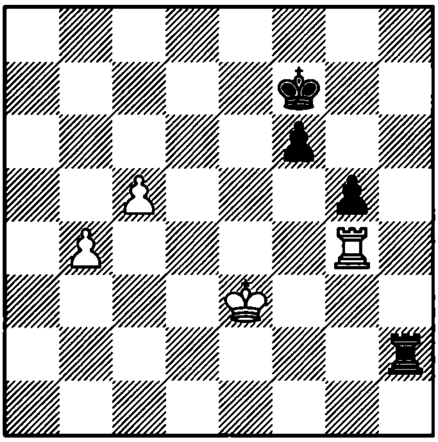

1. ?

3335. Levenfish – Keres
SU, 1951

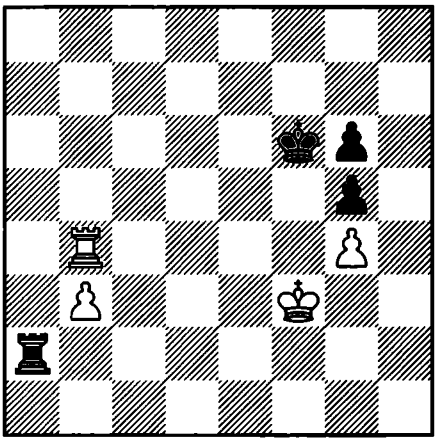

1. ?

3336. Fine
1941

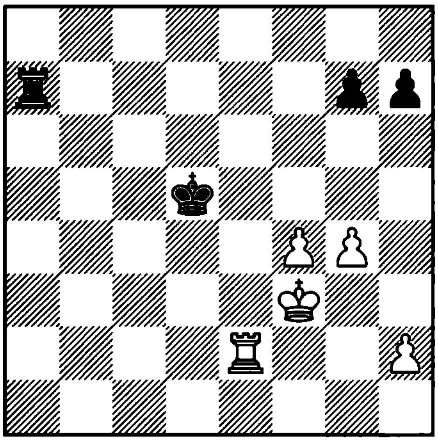

1... ? =

3337. Florescu – I. Cosma
Romania, 1993

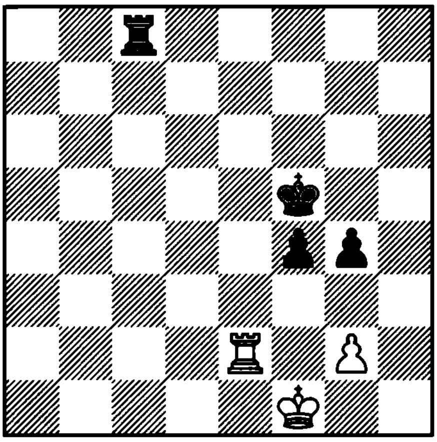

1. ?

3338. Cheron
1967

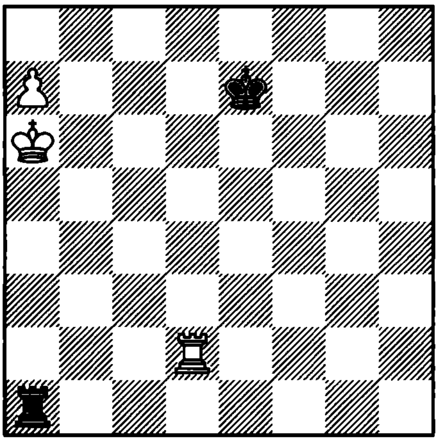

1. ? +–

3339. Cheron
1967

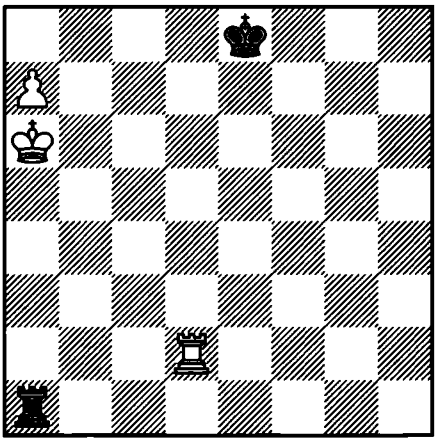

1. ? +–

3340. Cheron
1967

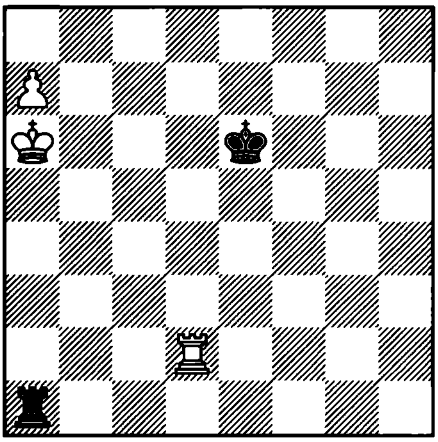

1. ? +–

3341. Loshkutov – Sherbakov
Omsk, 1996

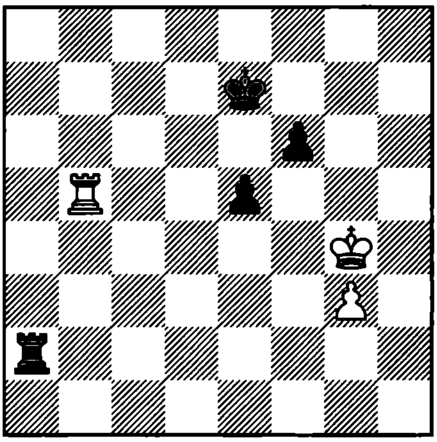

1… ?

3342. Istratescu – Har Zvi
Mamaia, 1991

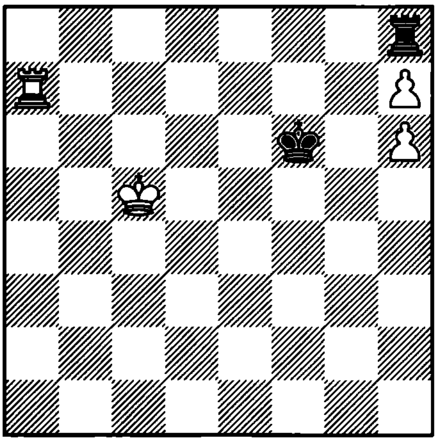

1. ?

3343. Nimzovich

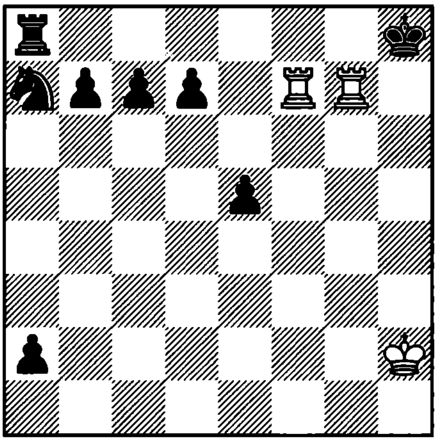

1. ? +–

3344. Kling and Horwitz
1881

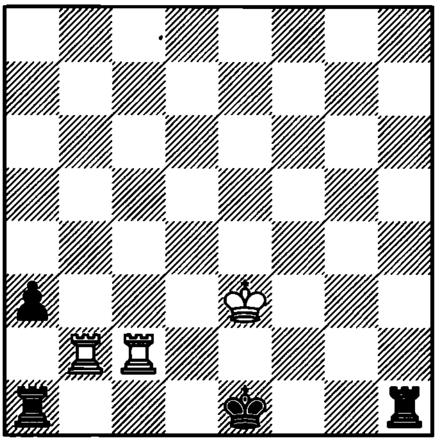

1. ? +–

3345. Rinck
1925

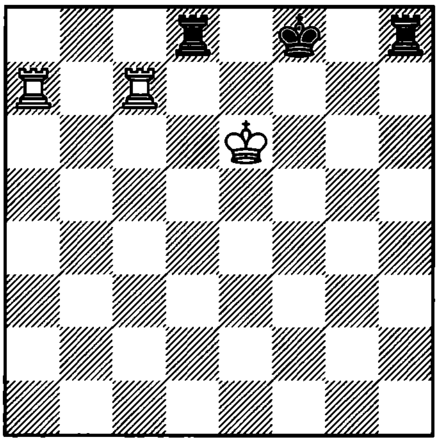

1. ? +–

3346. Kasparian
1938

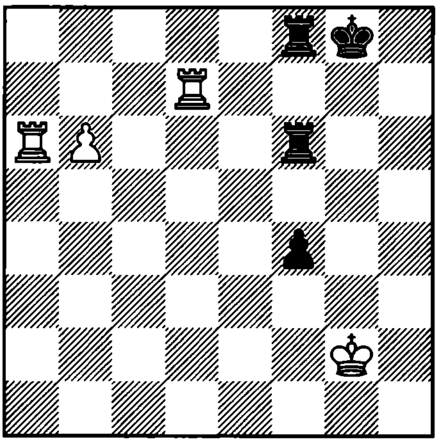

1. ? +–

3347. Hubner – Kir. Georgiev
Moscow, 1994

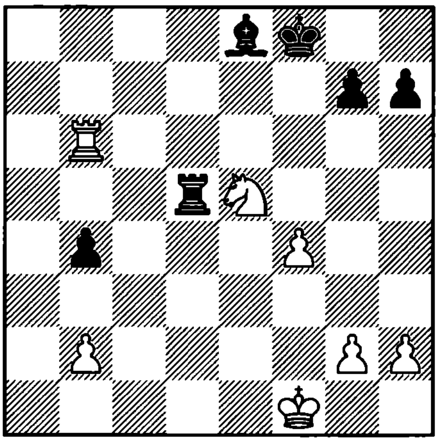

1... ?

3348. Tukmakov – Wojtkiewicz
Bern, 1993

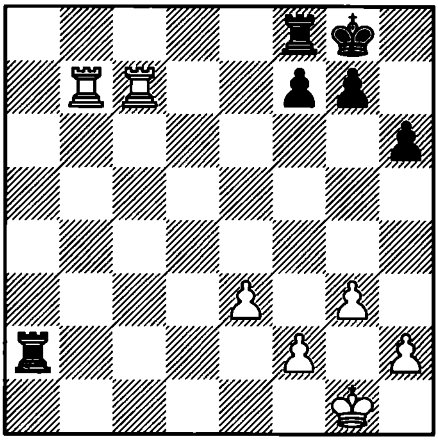

1. ?

3349. Lautier – Shirov
Las Palmas, 1994

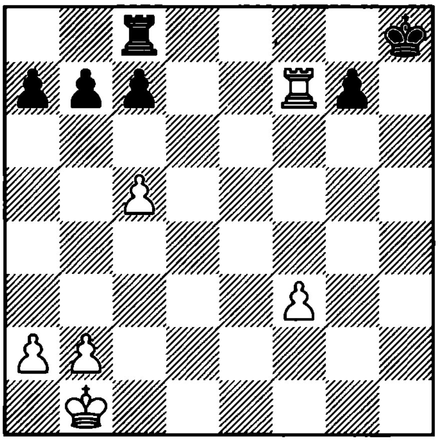

1. ?

3350. Ivanchuk – Anand
Linares, 1994

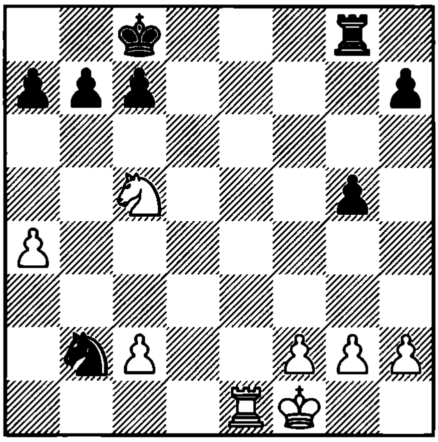

1. ?

3351. Cebalo – Romanishin
Polanica Zdroj, 1992

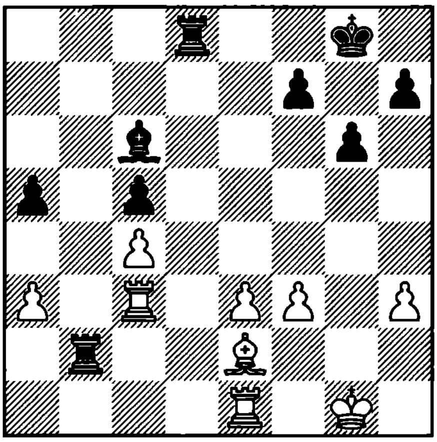

1... ?

3352. Anand – Kortchnoi
Tilburg, 1991

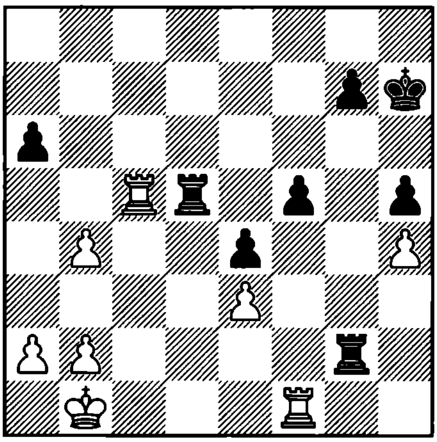

1... ?

3353. Hodgson – Alterman
Pardubice, 1993

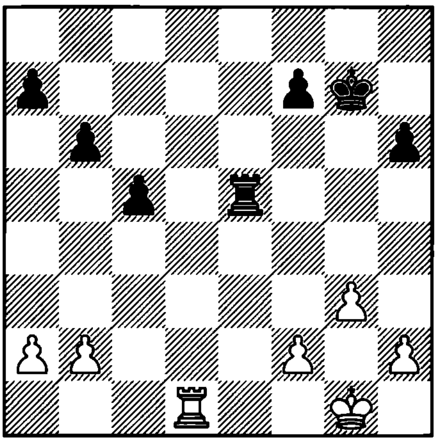

1... ?

3354. Karpov – Lutz
Germany, 1994

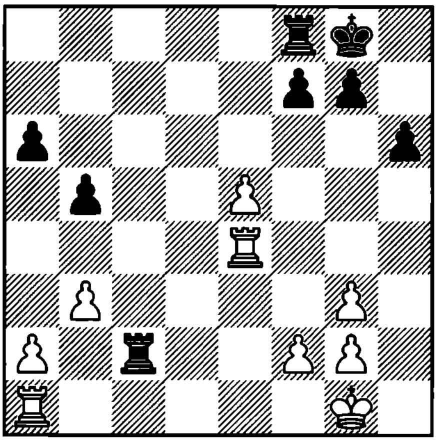

1... ?

3355. M. Gurevich – Anastasian
Moscow, 1992

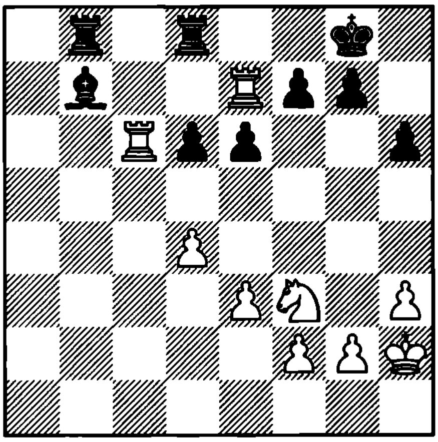

1. ?

3356. Salov – Beliavsky
SU, 1987

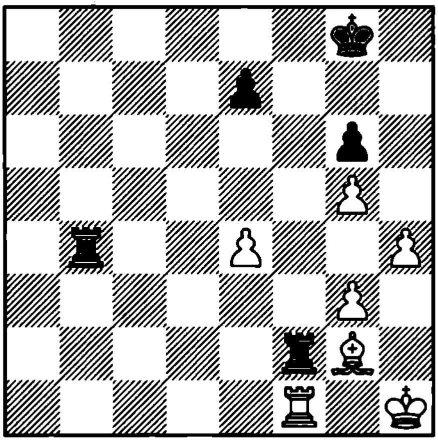

1... ?

3357. Browne – Djuric
San Francisco, 1987

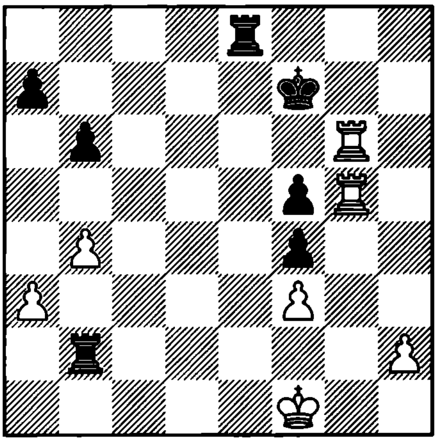

1... ?

3358. Vladimirov – Kiselev
Frunze, 1988

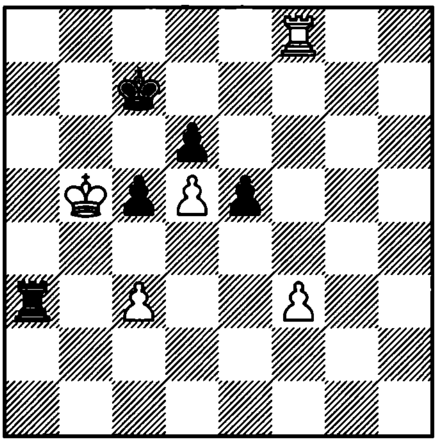

1. ?

3359. Brodsky – Velicka
Katowice, 1992

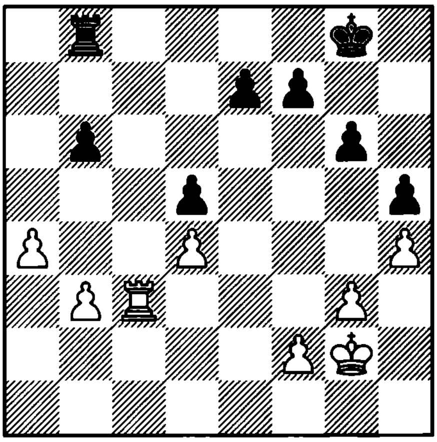

1. ?

3360. Mozetic – Vukovic
Vrnjacka Banja, 1992

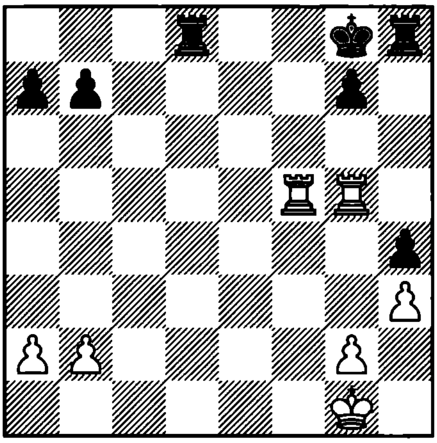

1. ?

3361. Makariev – Gavrilov
Russia, 1993

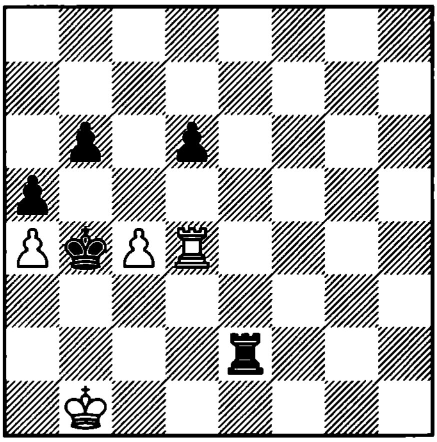

1... ?

3362. Chiburdanidze – Feustel
Tbilisi, 1976

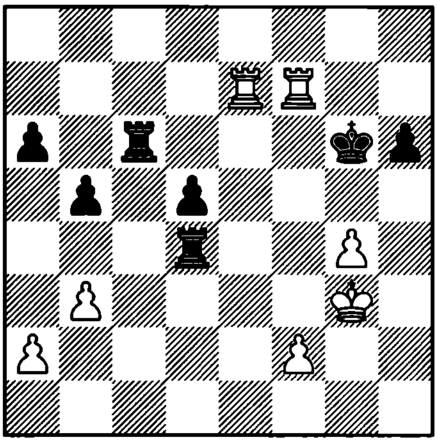

1. ?

3363. T. Petrosian – Balashov
SU, 1977

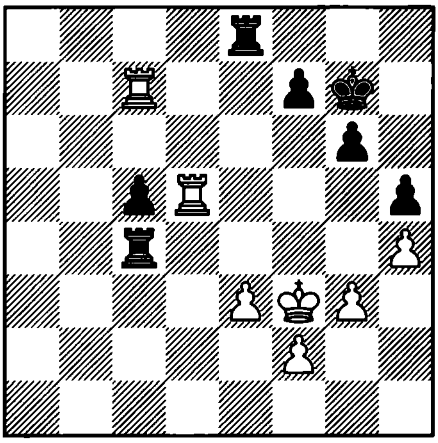

1. ?

3364. Eliskases – Fine
Hastings, 1936

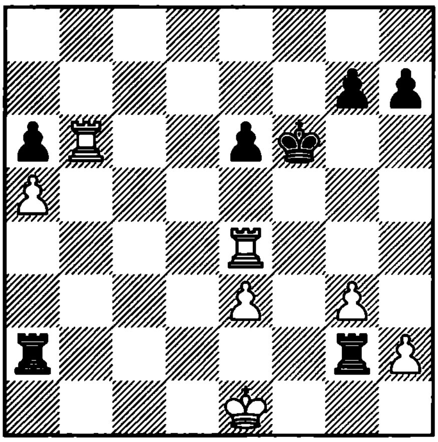

1. ?

3365. Matulovic – Addison
Havana, 1966

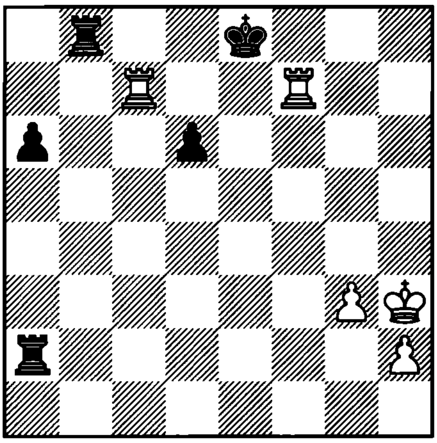

1. ?

3366. Benko – R. Byrne
New York, 1967

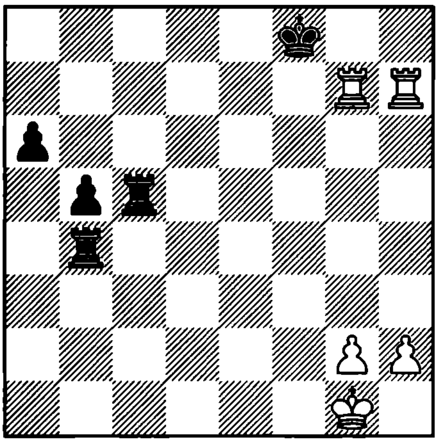

1. ?

3367. Ftacnik – P. Blatny
Brno, 1992

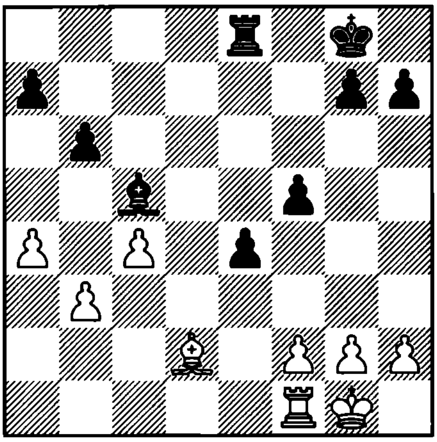

1... ?

3368. Timman – Murey
France, 1993

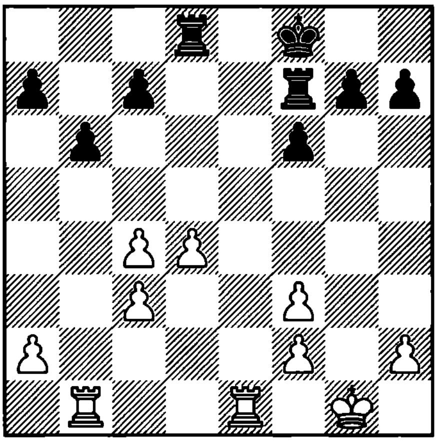

1. ?

3369. Shirov – Epishin
Biel, 1993

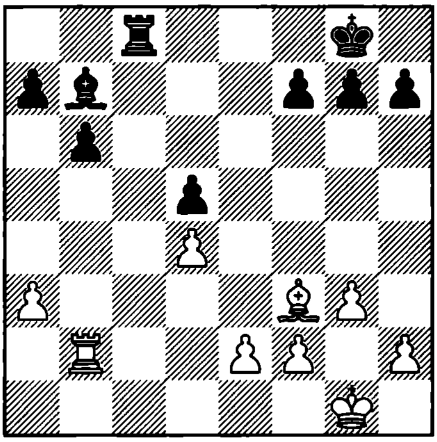

1... ?

3370. Mortensen – Leko
Copenhagen, 1995

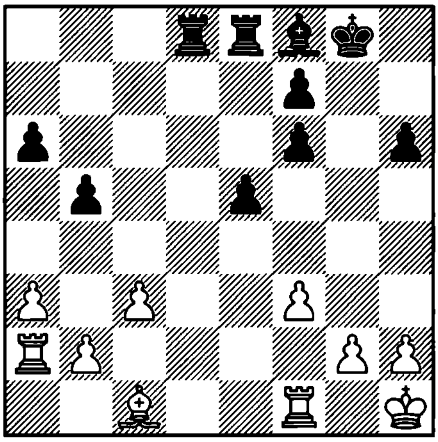

1... ?

3371. Salov – Timman
Linares, 1992

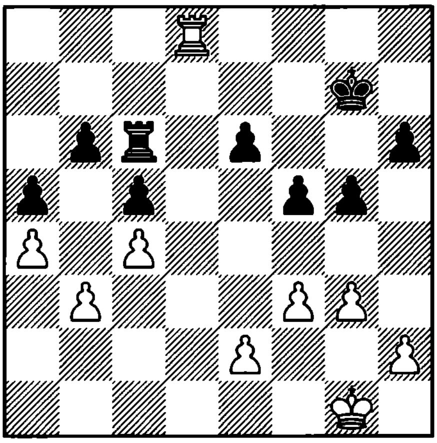

1. ?

3372. Kramnik – Santos
Novi Sad, 1990

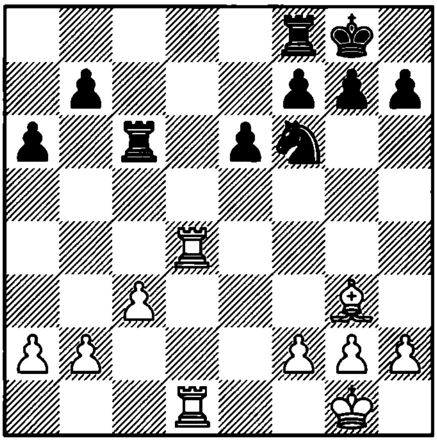

1. ?

3373. Topalov – Tiviakov
Wijk aan Zee, 1996

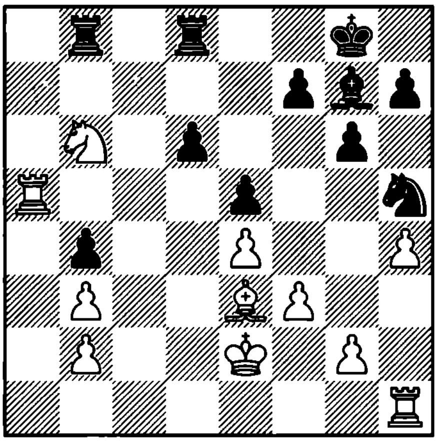

1. ?

3374. Kasparov – Anand
New York, 1995

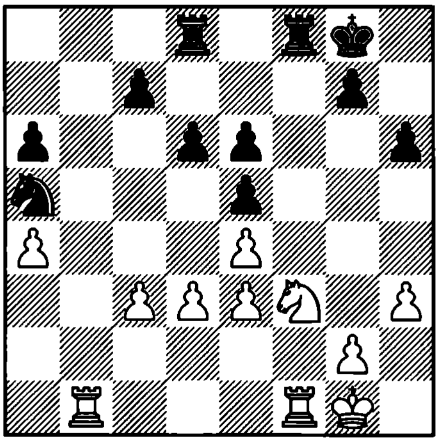

1. ?

3375. Khalifman – Speelman
Hastings, 1995

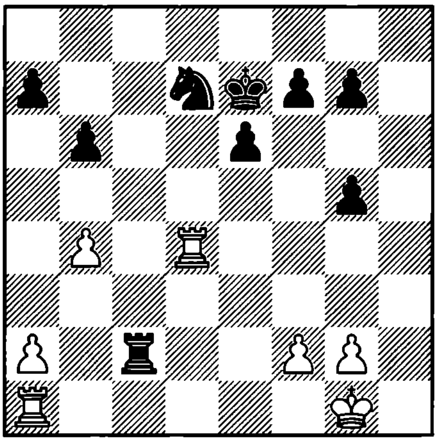

1. ?

3376. Chekhov – Balashov
Moscow, 1991

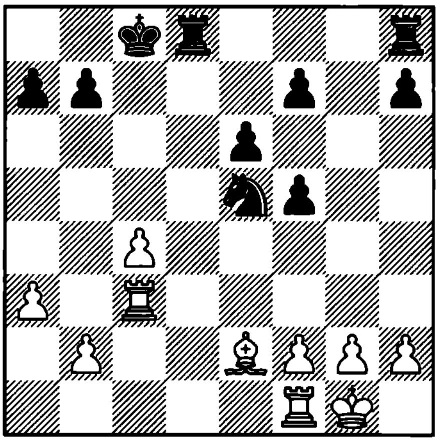

1… ?

3377. Ivanchuk – Seirawan
Biel, 1993

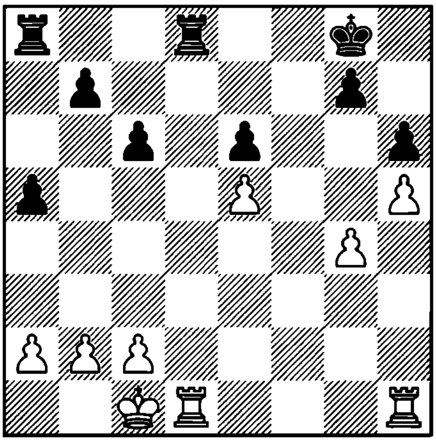

1… ?

3378. Kamsky – Short
Linares, 1994

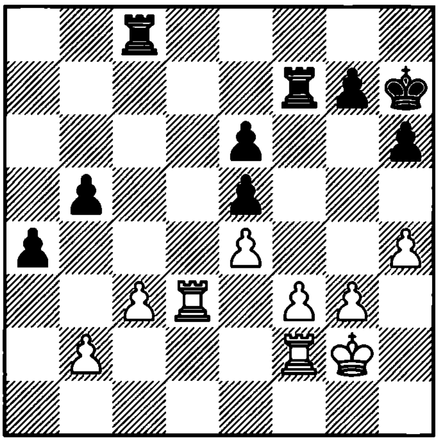

1. ?

3379. Psakhis – Vaiser
Tel Aviv, 1992

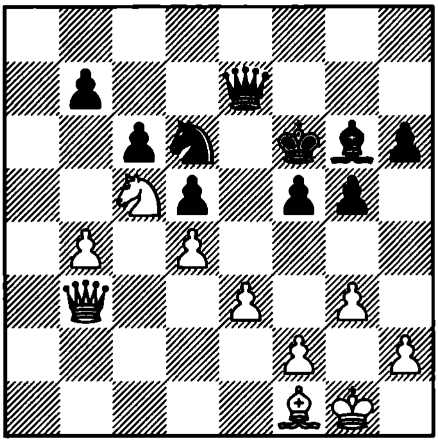

1... ?

3380. Ardeleanu – Hegedus
Satu Mare, 1995

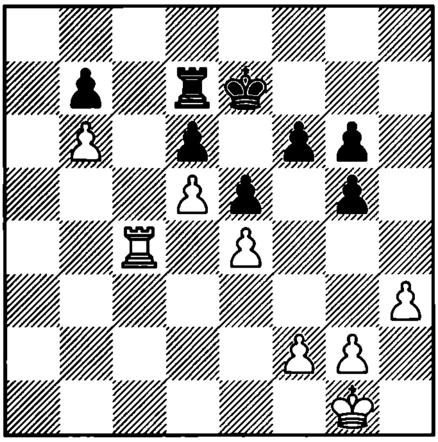

1. ?

3381. Hort – Johansson
Czechoslovakia, 1968

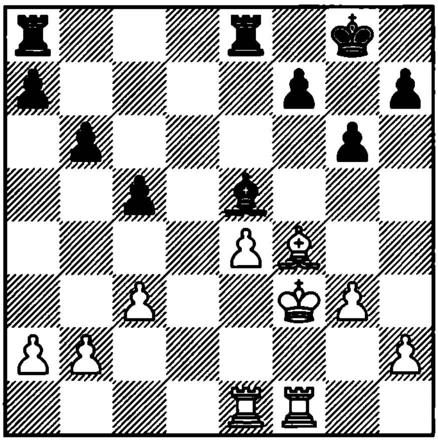

1... ?

3382. Hecht – Sosonko
Amsterdam, 1973

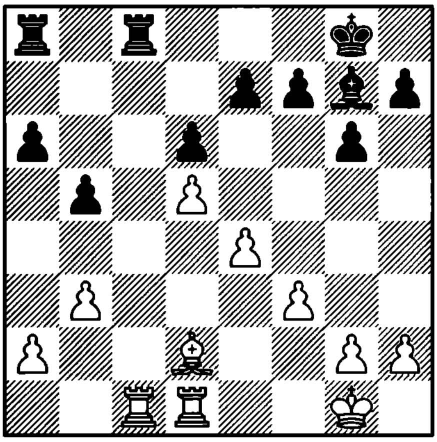

1. ?

3383. Miles – Rivas
Linares, 1985

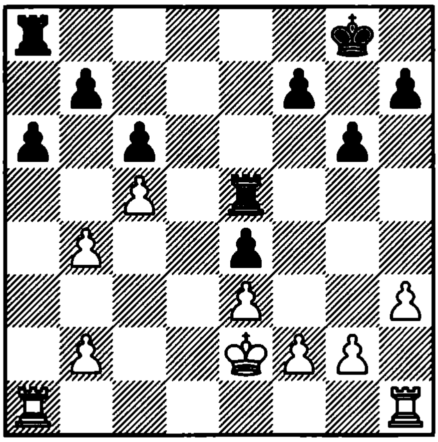

1. ?

3384. Bareev – I. Farago
Rome, 1990

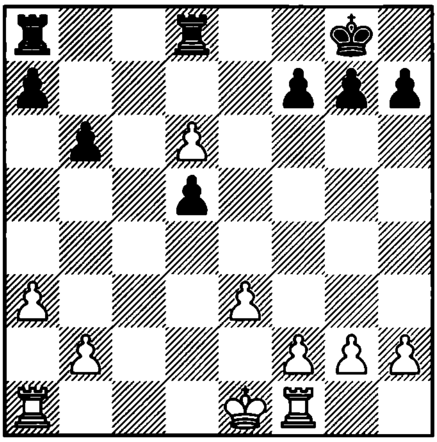

1. ?

3385. Yap – Pinter
Szirak, 1985

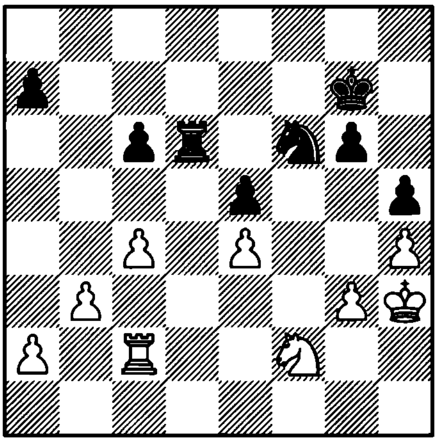

1... ?

3386. Makogonov – Makhienko
SU, 1964

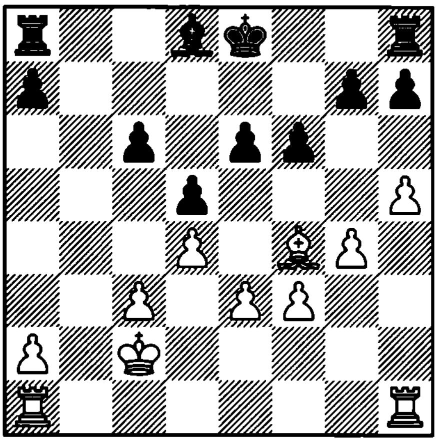

1. ?

3387. Keres – Botvinnik
Moscow, 1947

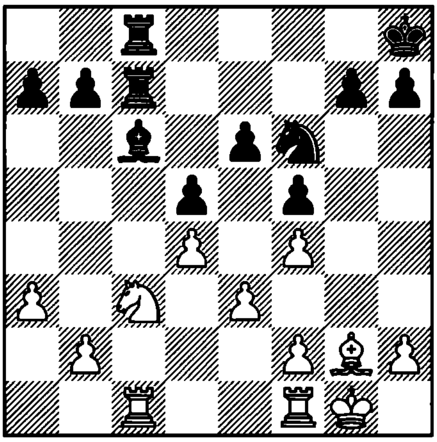

1... ?

3388. Beliavsky – Kortchnoi
Tilburg, 1993

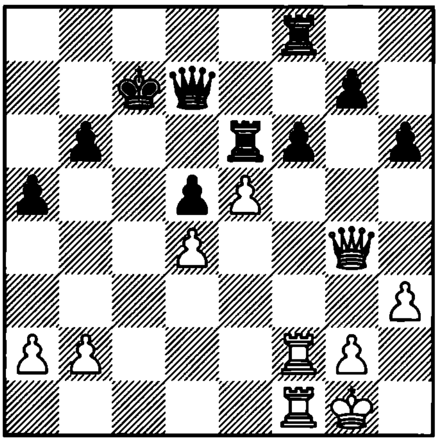

1. ?

3389. Kortchnoi – Pinter
Reggio Emilia, 1988

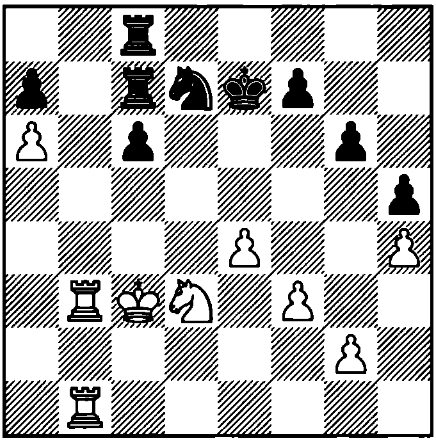

1. ?

3390. Z. Polgar – Takacs
Hungary, 1984

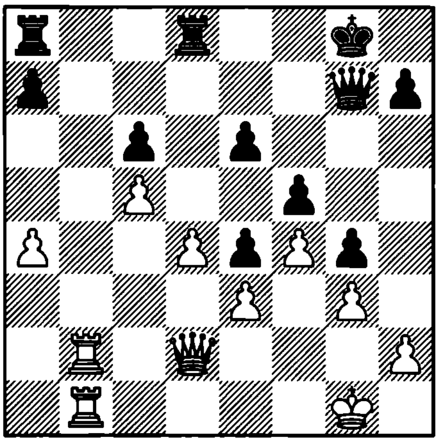

1. ?

3391. Halski
1984

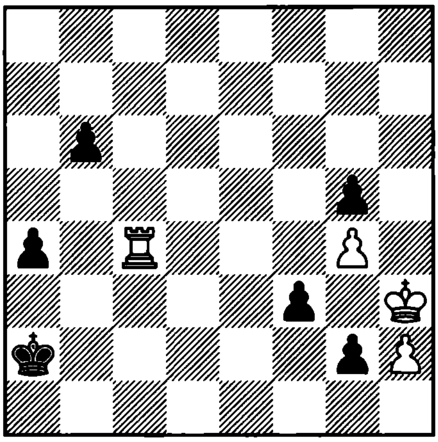

1. ? =

3392. Weenink
1925

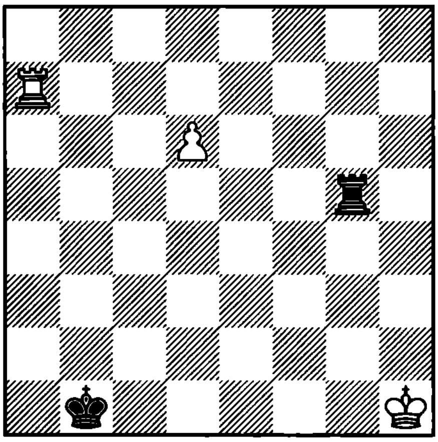

1. ? +–

3393. Grigoriev
1938

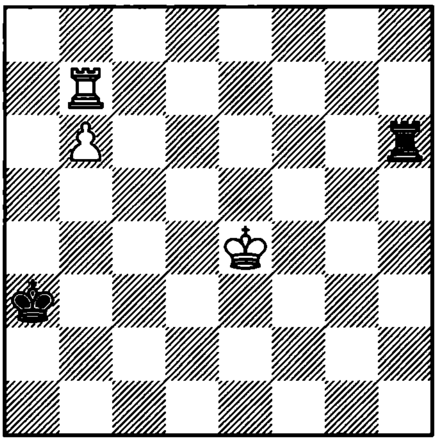

1. ? +–

3394. Tarrasch
1925

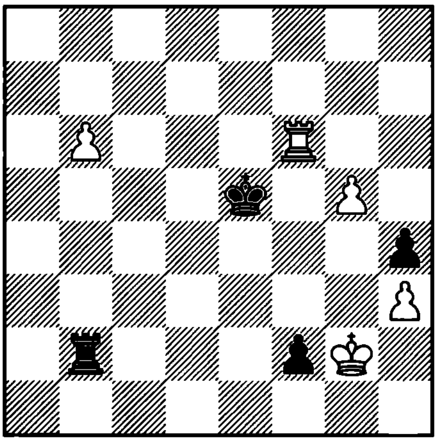

1. ? +–

3395. Legky – Zhelesny
SU, 1991

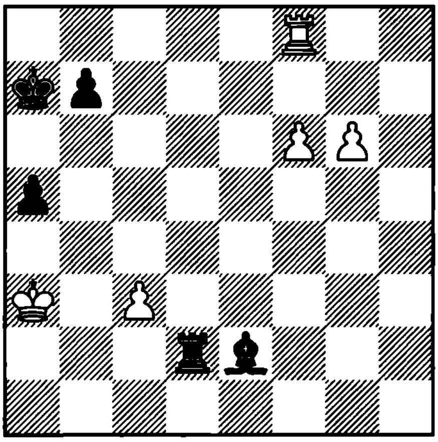

1. ?

3396. Van Reek
1968

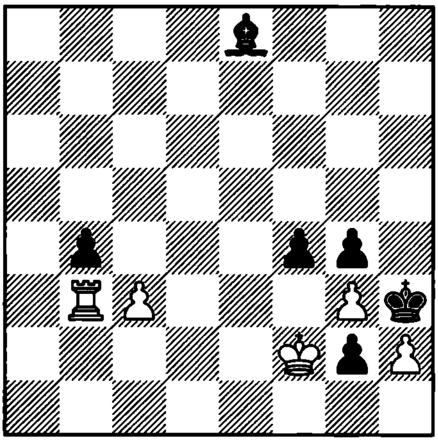

1. ? +–

3397. Eisert
1975

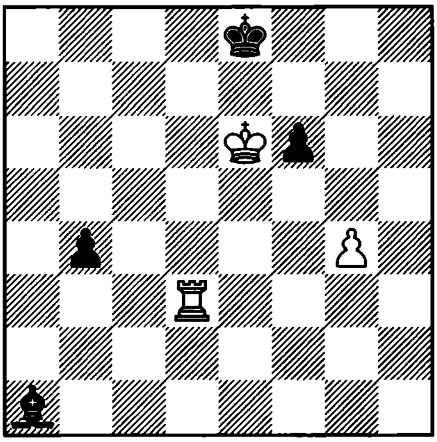

1. ? +–

3398. Klinkov and Kuznetsov
1978

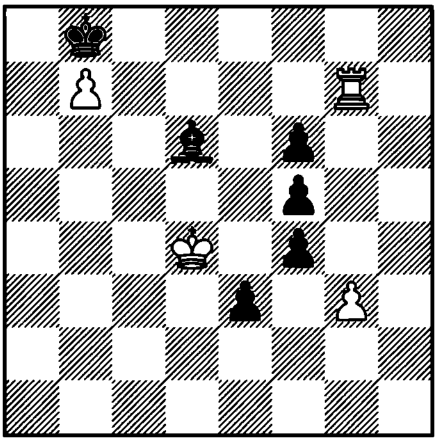

1. ? +–

3399. Prokes
1930

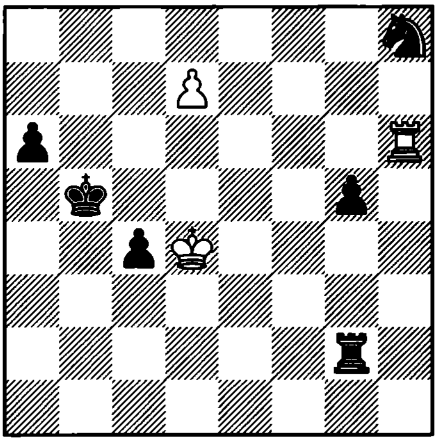

1. ? +–

3400. Hoch
1984

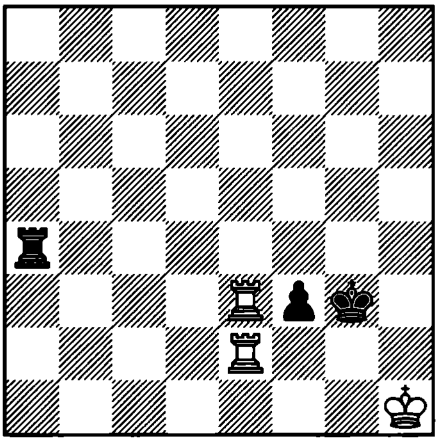

1. ? +–

3401. Gurgenidze
1987

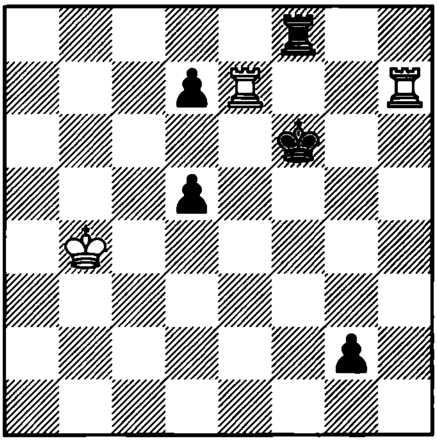

1. ? +–

3402. Dobrescu
1985

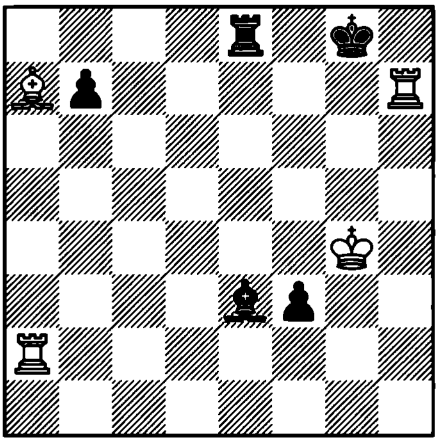

1. ? +–

3403. Alekhine – Stoltz
Salzburg, 1942

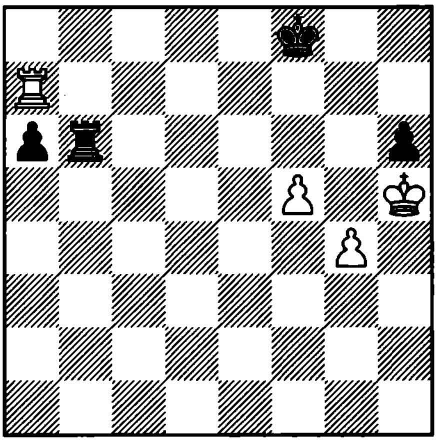

1. ?

3404. Kasparian
1962

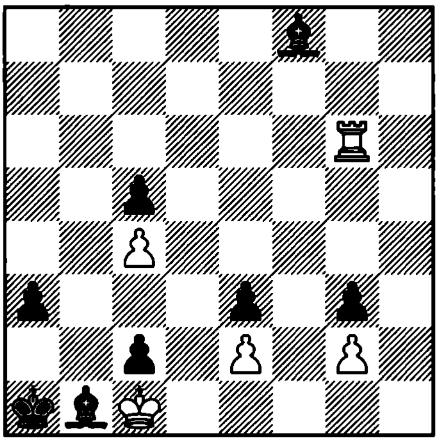

1. ? =

3405. Atlas – Dautov
SU, 1988

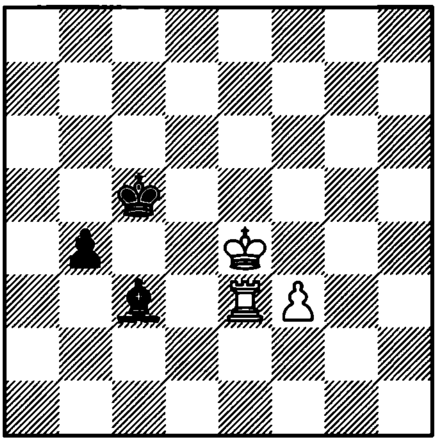

1. ?

3406. Shabanov – Varavin
SU, 1991

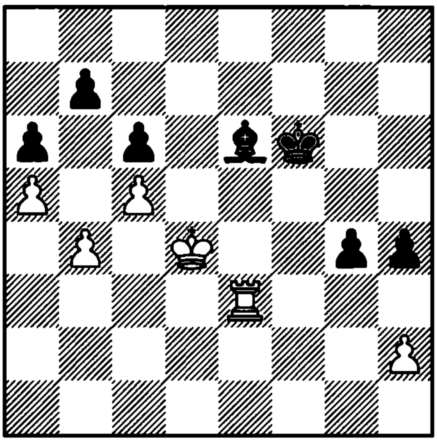

1. ?

3407. Psakhis – Sturua
Biel, 1995

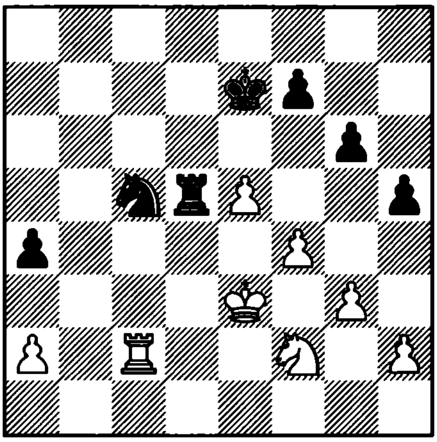

1. ?

3408. Skouia
1949

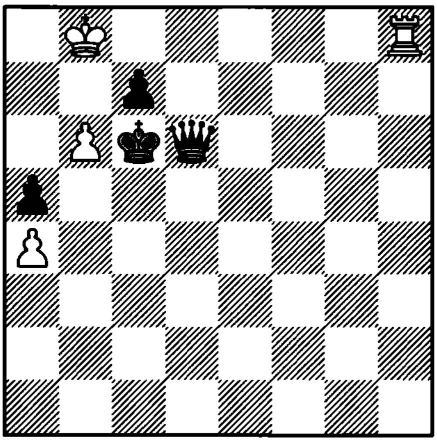

1. ? =

3409. Blasbalg – Herland
Bucharest, 1938

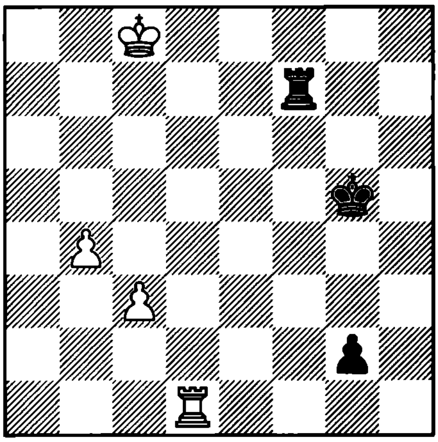

1... ?

3410. Soukup Bardon
1932

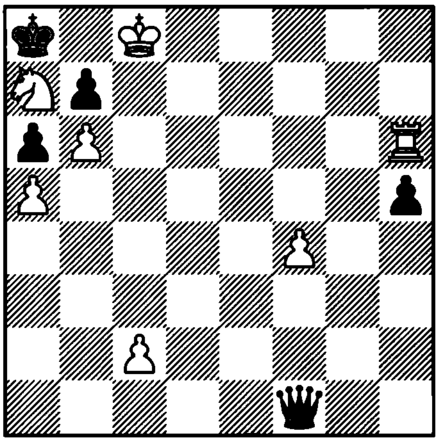

1. ? +–

3411. Kasparian
1937

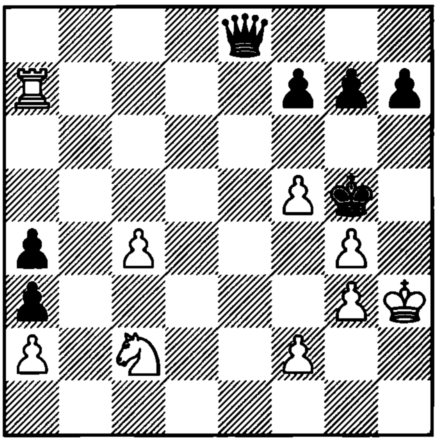

1. ? +–

3412. Gurgenidze
1980

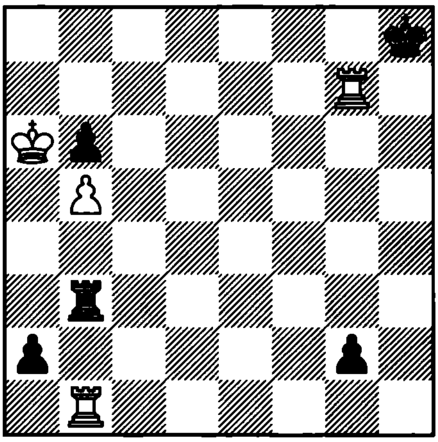

1. ? =

3413. Herbstman
1960

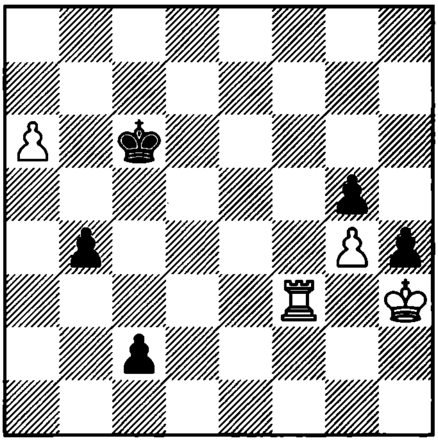

1. ? =

3414. Nadareishvili
1986

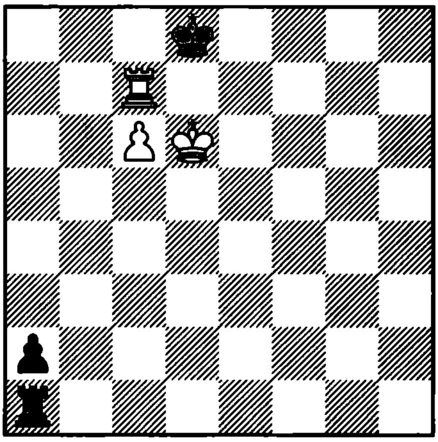

1. ? =

3415. Keidanski
1914

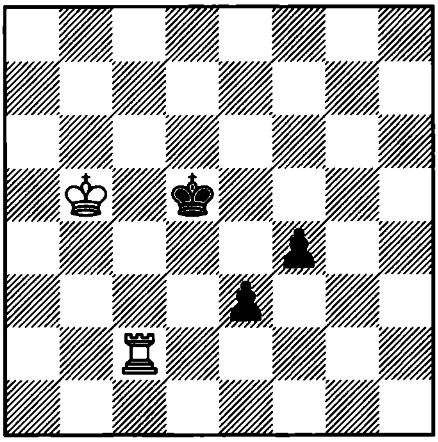

1. ? =

3416. Selezniev
1917

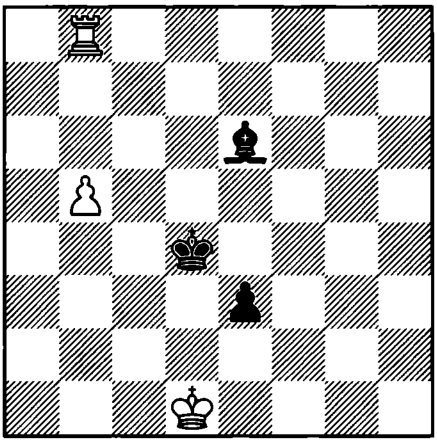

1. ? +–

3417. Mugnos
1943

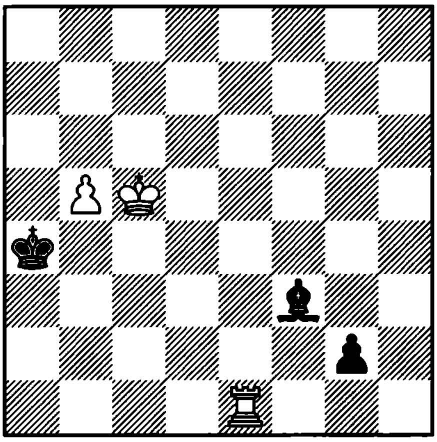

1. ? +–

3418. Kramnik – Makarov
SU, 1991

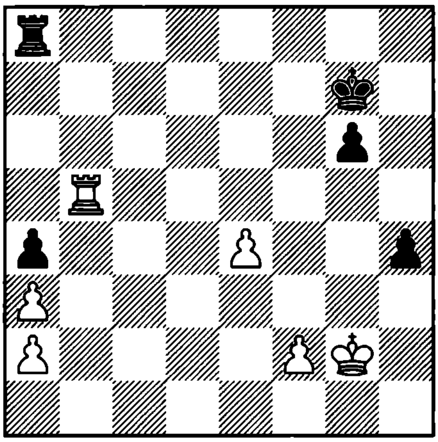

1... ?

3419. Karpov – Short
Linares m/9, 1992

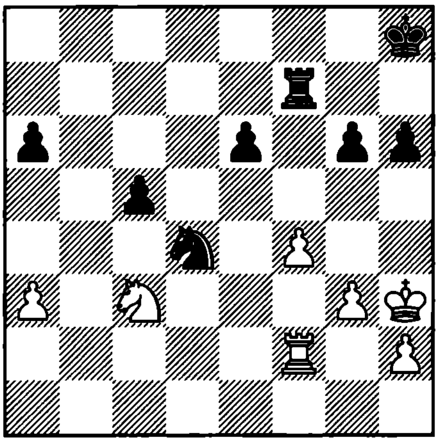

1. ?

3420. Miles – Beliavsky
Biel, 1992

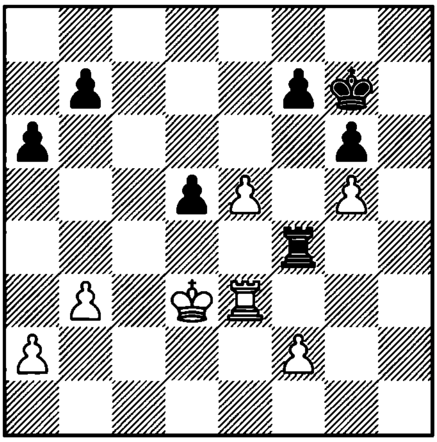

1. ?

3421. Gofshtein – Chernin
Brno, 1993

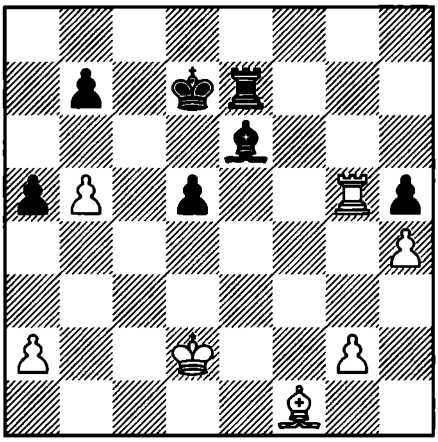

1… ?

3422. Anand – Short
Amsterdam, 1993

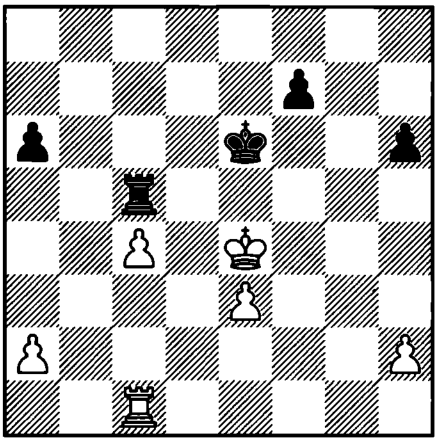

1… ?

3423. Kavalek – Reshevsky
Chicago, 1973

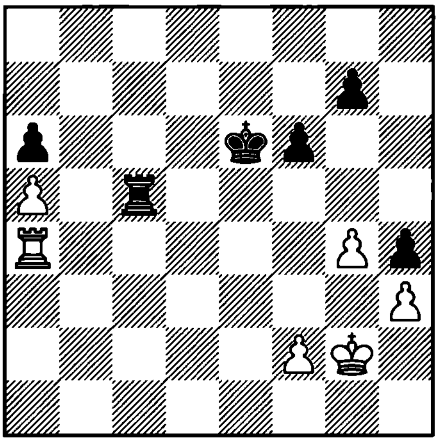

1. ?

3424. Kamsky – Ivanchuk
Linares, 1993

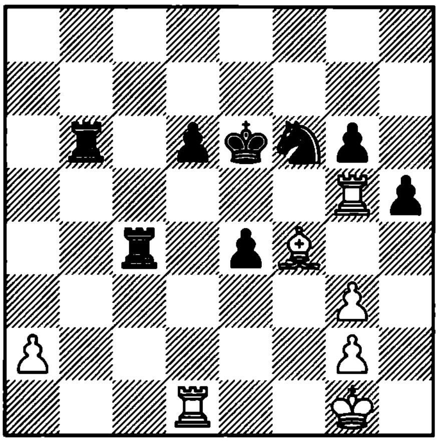

1… ?

3425. Grivas – Soylu
Varna, 1994

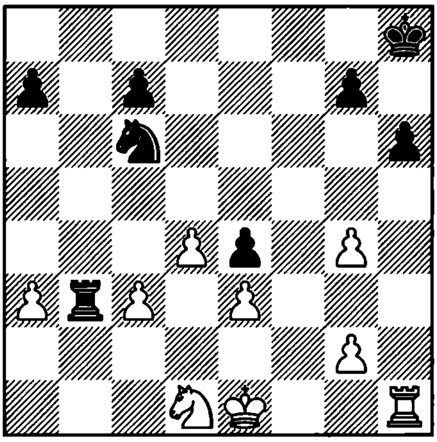

1. ?

3426. Bologan – Nunn
Germany, 1993

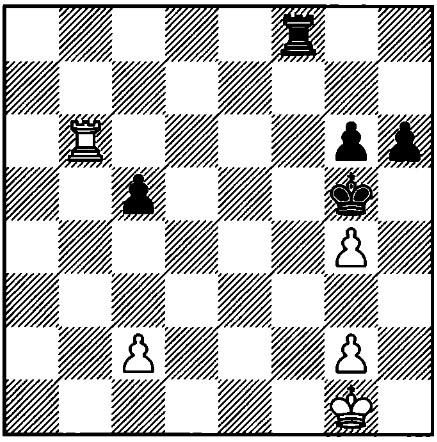

1… ?

3427. Karpov – Gelfand
Dos Hermanas, 1994

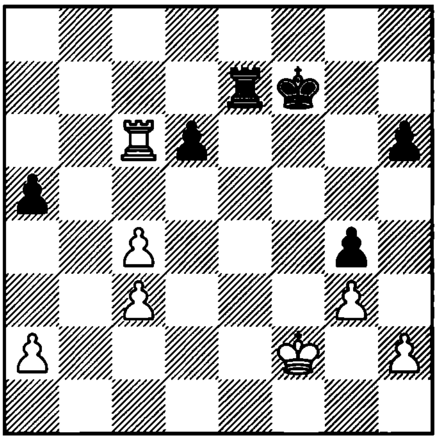

1... ?

3428. Adams – Anand
Linares, 1994

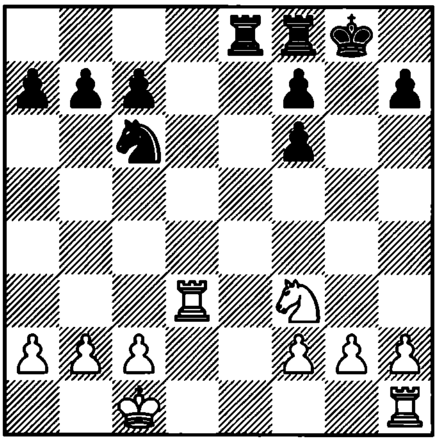

1... ?

3429. Conquest – Khalifman
Hastings, 1995

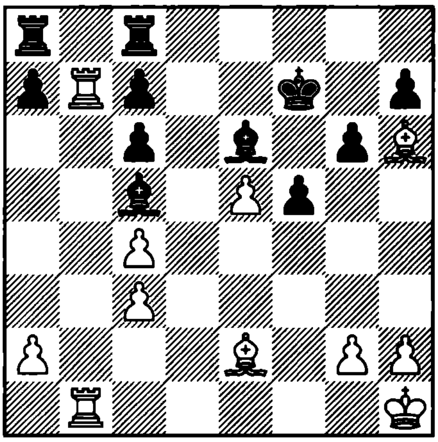

1... ?

3430. Hertneck – Vaganian
Germany, 1992

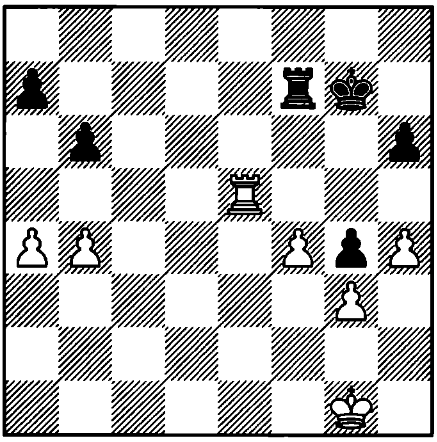

1... ?

3431. Bischoff – Kir. Georgiev
Altensteig, 1995

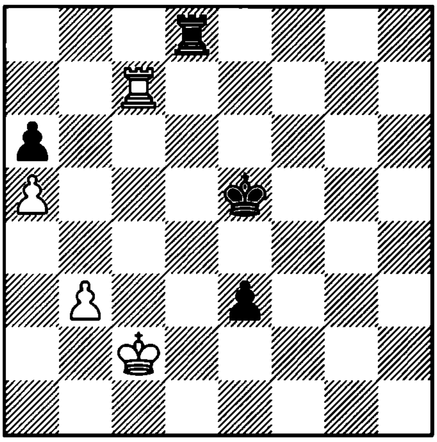

1... ?

3432. Salov – Ljubojevic
Reykjavik, 1991

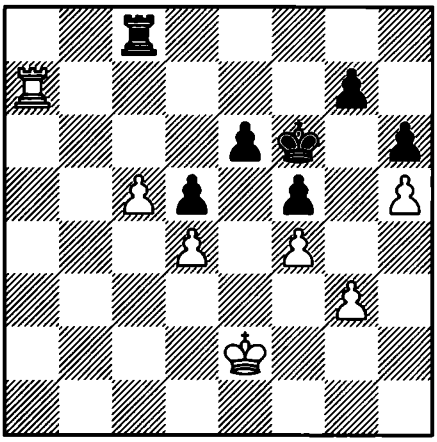

1... ?

3433. Milov – Greenfeld
Israel, 1992

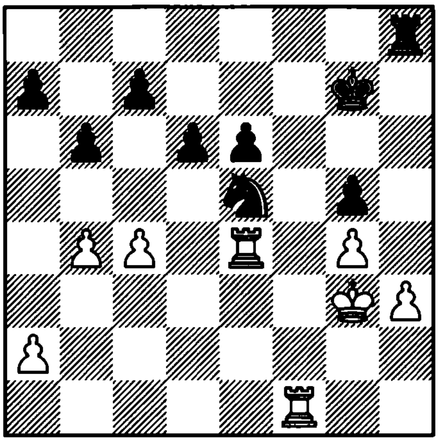

1... ?

3434. Shirov – Kramnik
Luzern, 1993

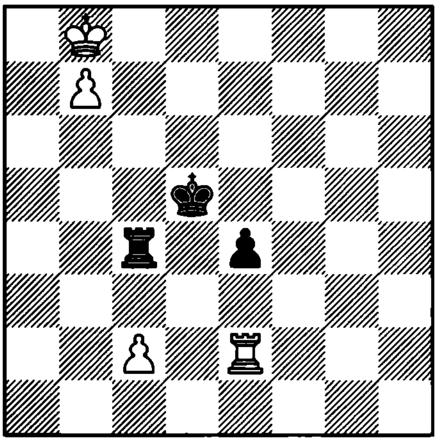

1. ?

3435. Bareev – Speelman
Hastings, 1992

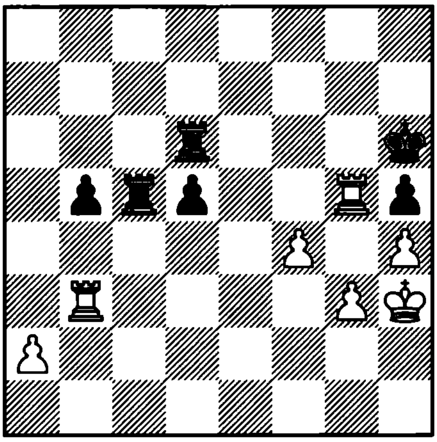

1. ?

3436. Alterman – Miles
Debrecen, 1992

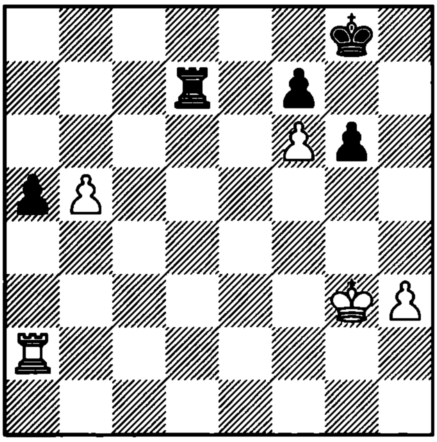

1... ?

3437. Polugaevsky – Ivkov
Hilversum, 1973

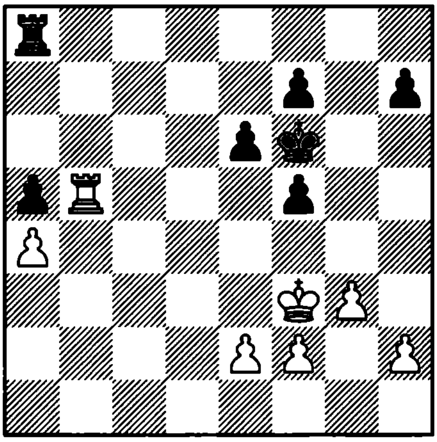

1. ?

3438. Capablanca – Michell
Ramsgate, 1929

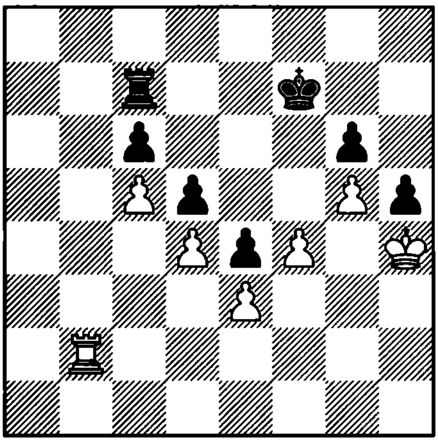

1. ?

3439. I. Farago – Naumkin
Budapest, 1991

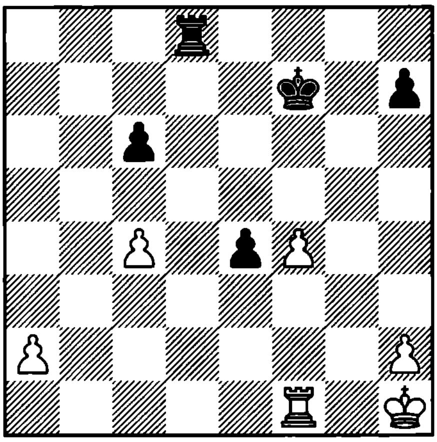

1... ?

3440. Cvetkovic – Velimirovic
Yugoslavia, 1992

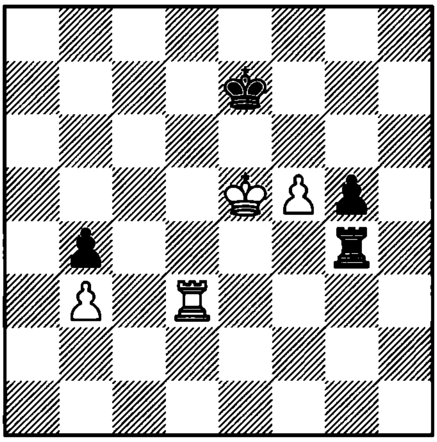

1. ?

3441. Bareev – I. Sokolov
Madrid, 1994

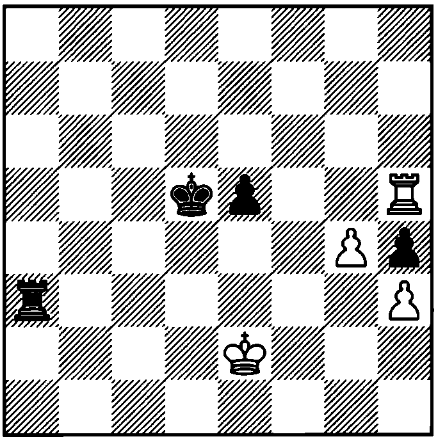

1... ?

3442. Kapetanovic – Petursson
New York, 1987

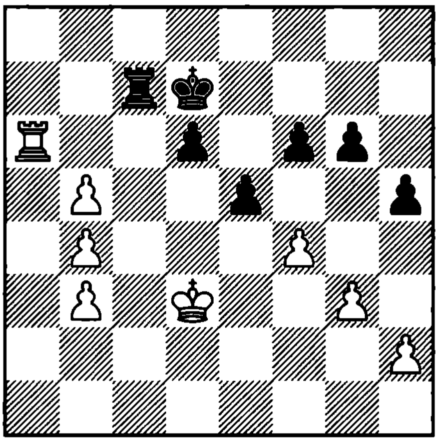

1. ?

3443. Polovodin – Khalifman
SU, 1988

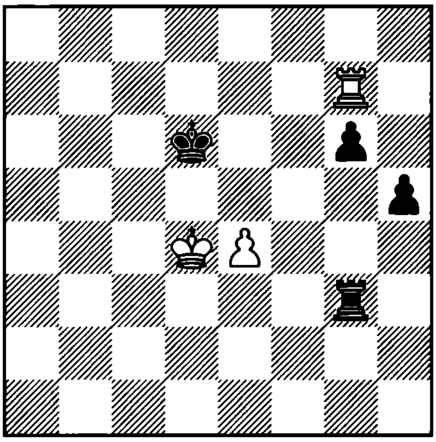

1. ?

3444. Velimirovic – Barlov
Belgrade, 1988

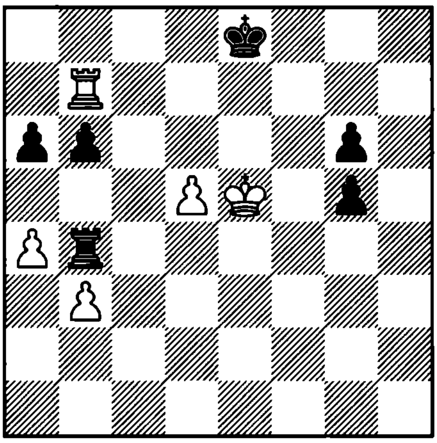

1. ?

3445. Wiesniak – Kholmov
Warszaw, 1991

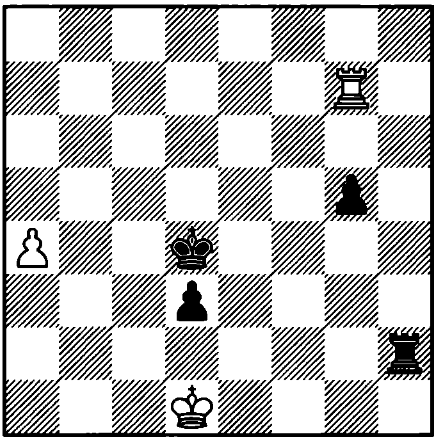

1... ?

3446. Dengler – Glek
Cham, 1992

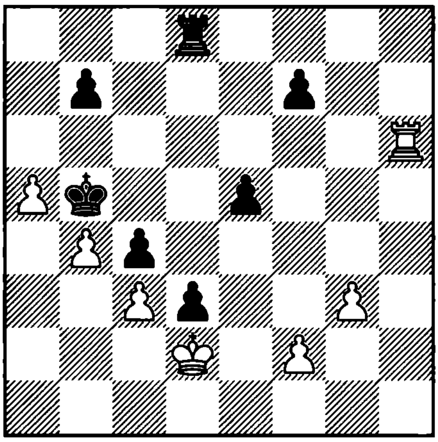

1... ?

3447. Vatnikov – Abendroth
Bad Wildbad, 1993

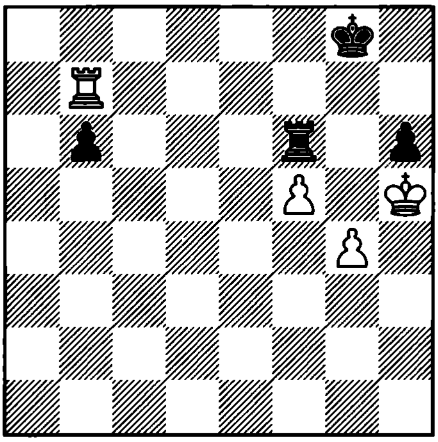

1. ?

3448. Certic – Brkljaca
Kladovo, 1995

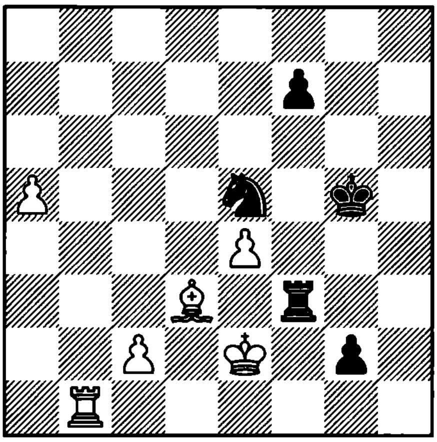

1... ?

3449. G. Flear – M. Gurevich
Clichy, 1993

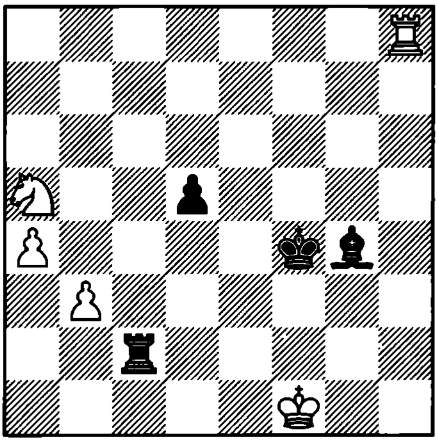

1... ?

3450. Capablanca – Tartakower
New York, 1924

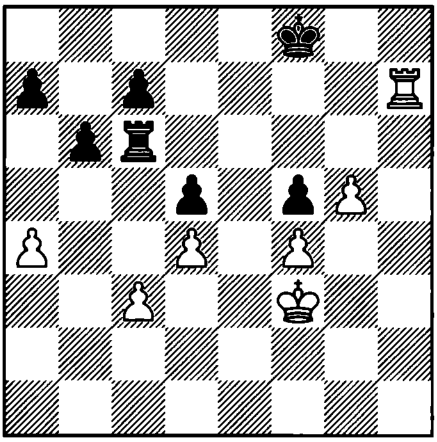

1. ?

3451. Nezhmetdinov – Stahlberg
Bucharest, 1954

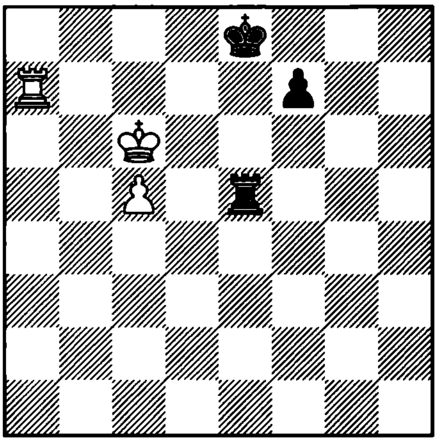

1. ?

3452. Mandler
1950

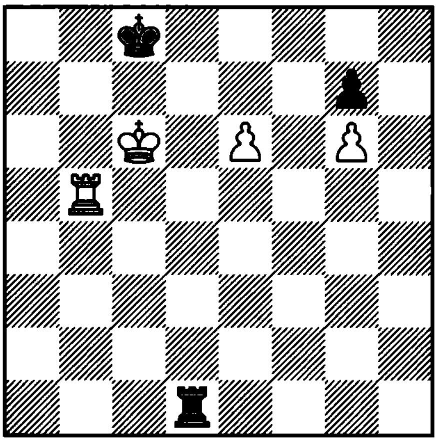

1. ? +–

3453. Rosselli – Nimzovich
Semmering, 1926

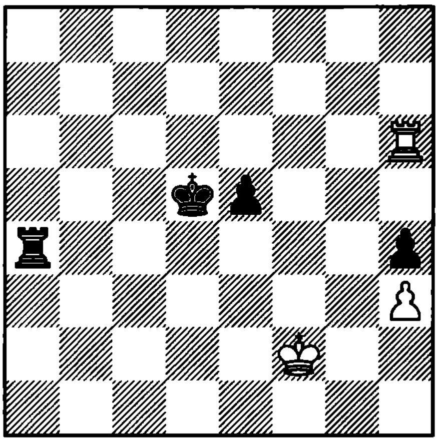

1. ?

3454. Najdorf – Szabo
Saltsjobaden, 1948

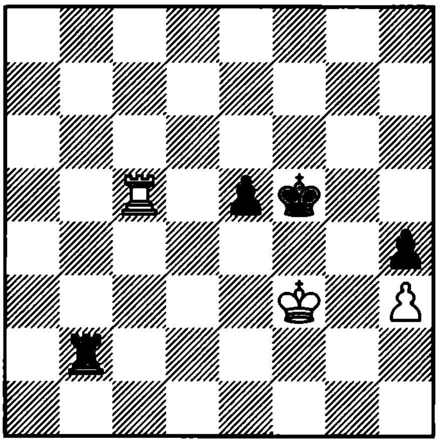

1. ?

3455. Bivshev – Simagin
SU, 1952

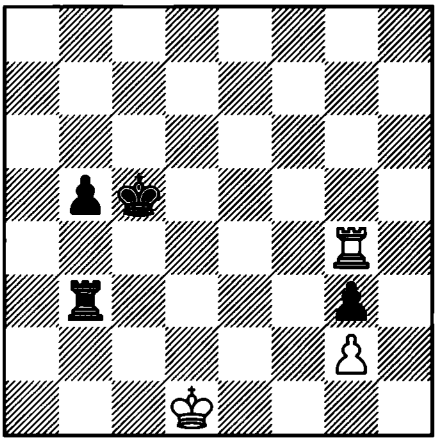

1... ?

3456. Botvinnik – T. Petrosian
Moscow, 1963

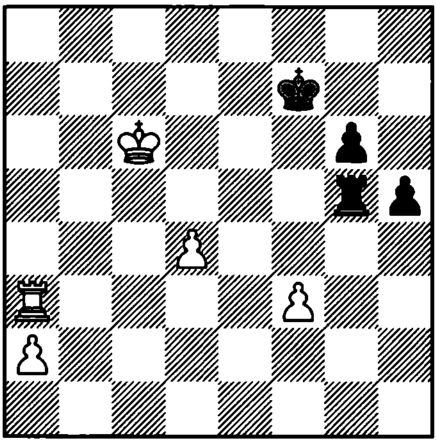

1. ?

3457. Marjanovic – Torre
Vrsac, 1977

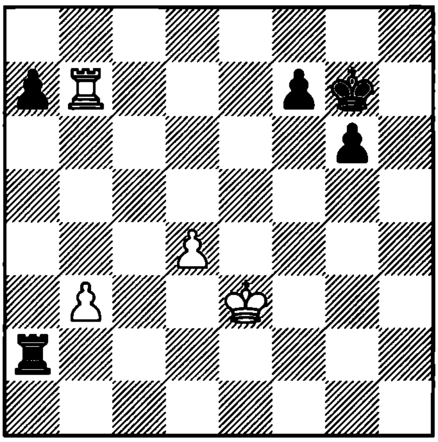

1. ?

3458. Kagan – Reshevsky
Petropolis, 1973

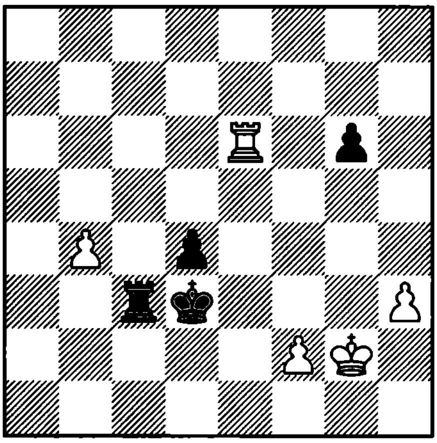

1… ?

3459. Keres – Barcza
SU, 1957

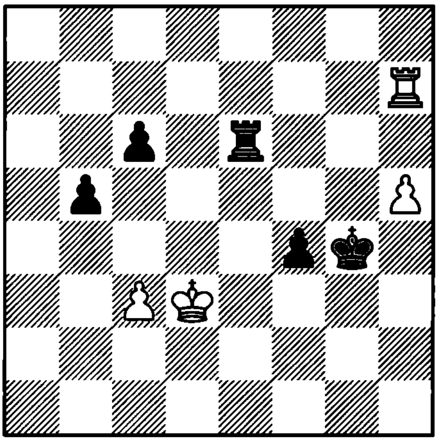

1… ?

3460. Vogt – Plachetka
Eger, 1984

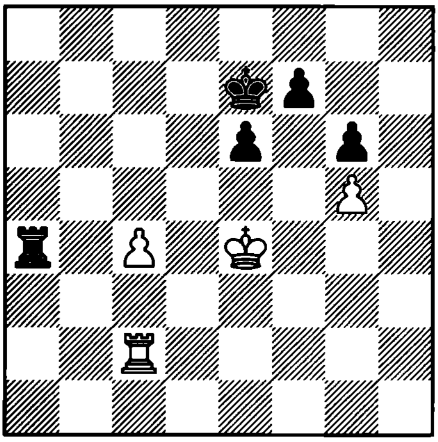

1… ?

3461. Kluger – Sandor
Hungary, 1954

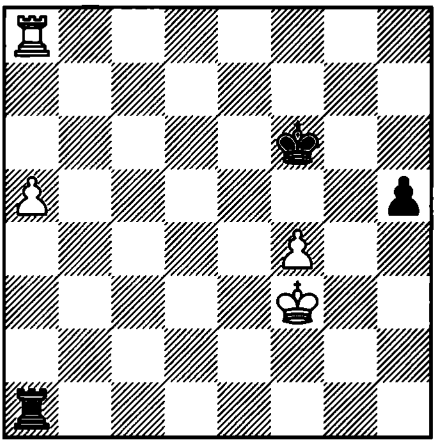

1… ?

3462. Markov – Meckarov
Bulgaria, 1952

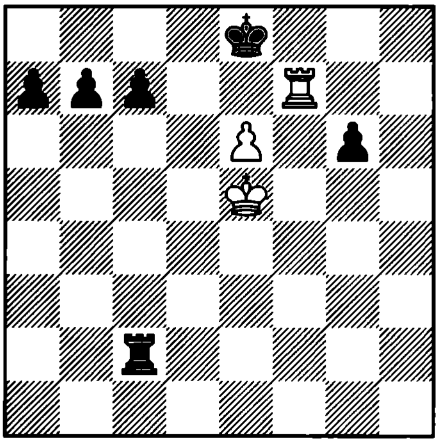

1… ?

3463. Prokes
1939

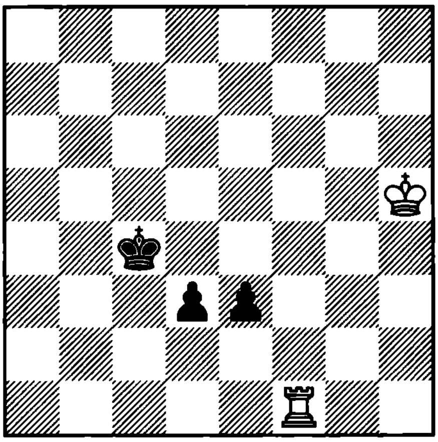

1. ? =

3464. Salvioli
1887

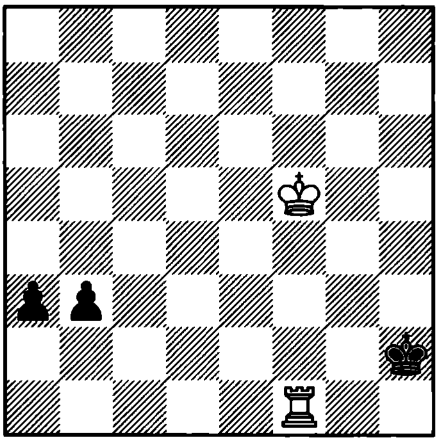

1. ? =

3465. Frink
1927

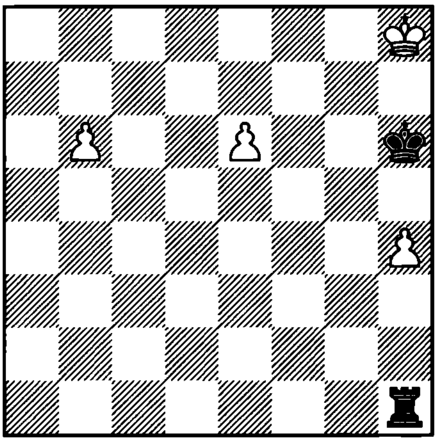

1. ? +–

3466. Reti
1929

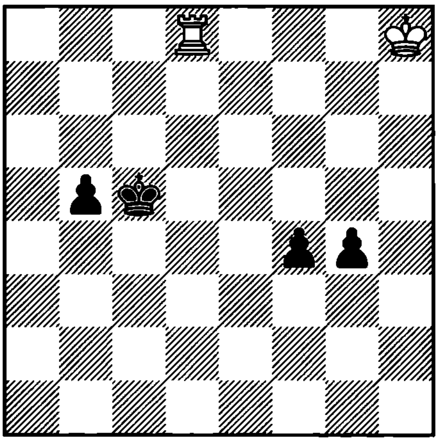

1. ? =

3467. Rinck
1937

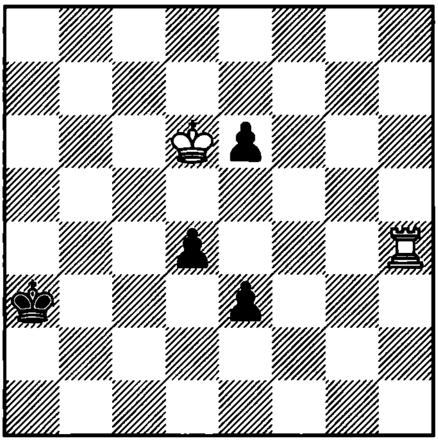

1... ? =

3468. Peckover
1960

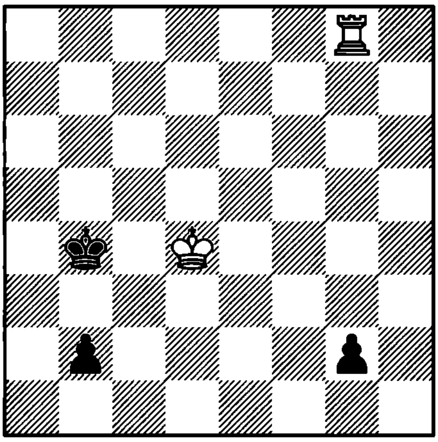

1. ? =

3469. Peckover
1957

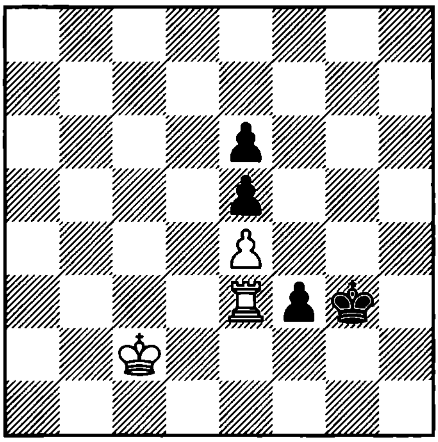

1. ? =

3470. Wolff – Fishbein
USA, 1988

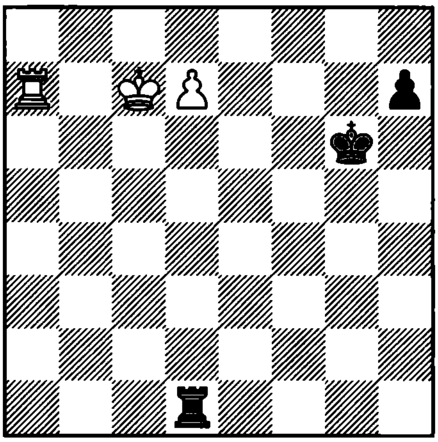

1... ?

3471. Rudakovsky – Konstantinopolsky
1940

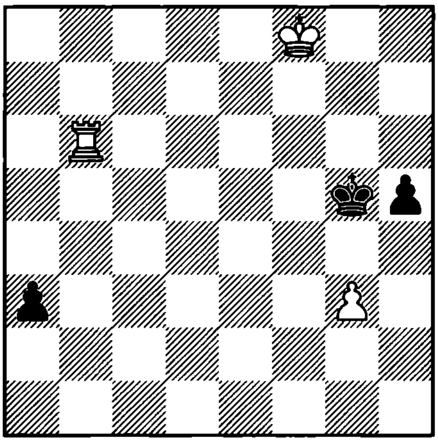

1... ?

3472. Bondarevsky – Herstenfeld
Moscow, 1940

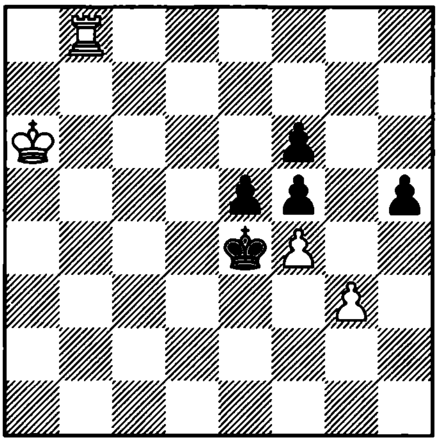

1... ?

3473. Diaz – Dominguez
Pinar del Rio, 1981

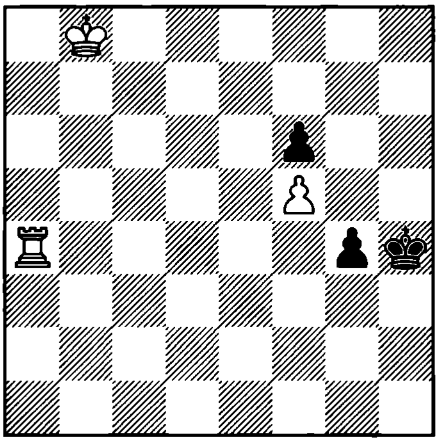

1. ?

3474. Kopaev
1958

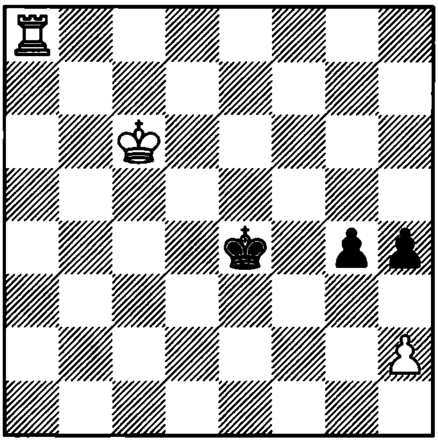

1... ? +–

3475. Inkiov – Donchev
Varna, 1979

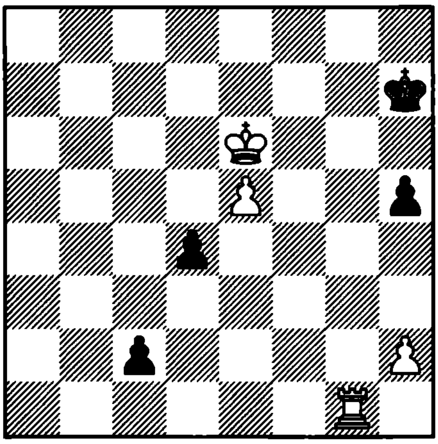

1. ?

3476. Benavent – Dominguez
Badalona, 1977

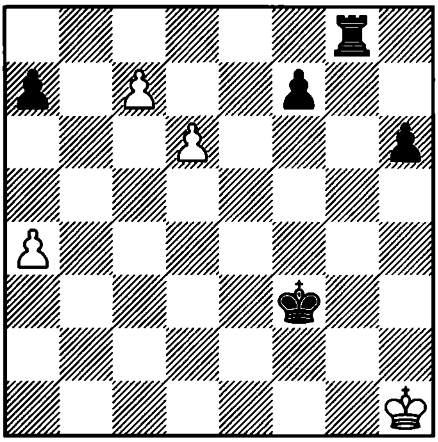

1... ?

3477. Cohn
1928

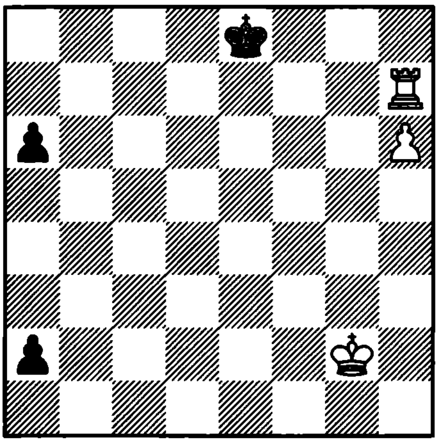

1. ? +–

3478. Tartakower – Thomas
Karlsbad, 1923

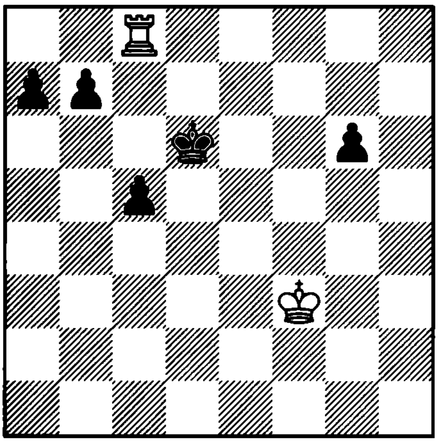

1. ?

3479. Kopaev
1958

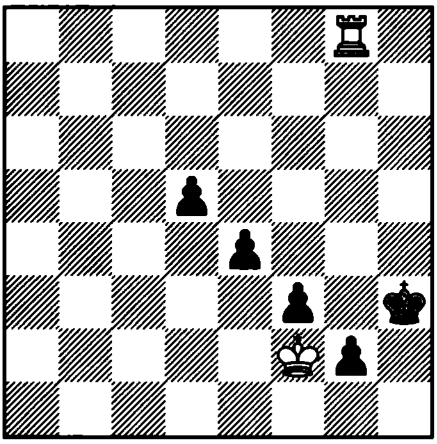

1... ? =

3480. Zhudro – Fogelevich
Gorky, 1938

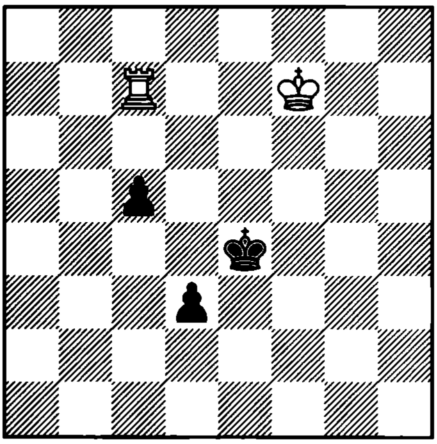

1. ?

3481. Theoretical position

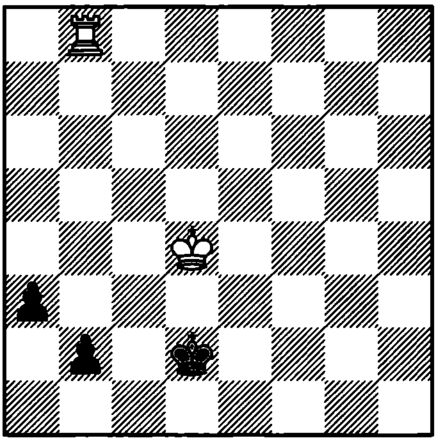

1. ? =

3482. Maizelis
1950

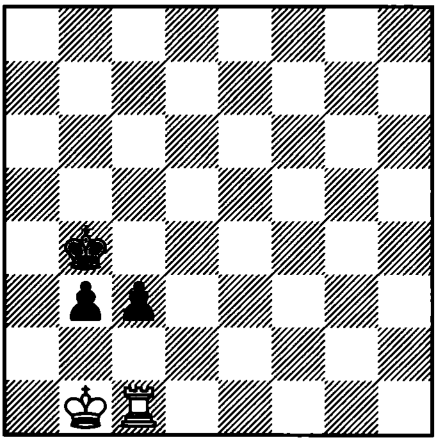

1. ? +–

3483. Averbakh
1984

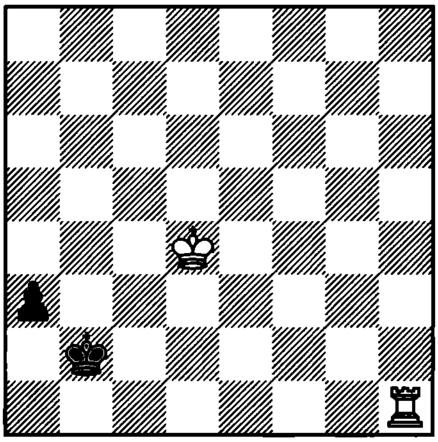

1. ? =

3484. Averbakh
1984

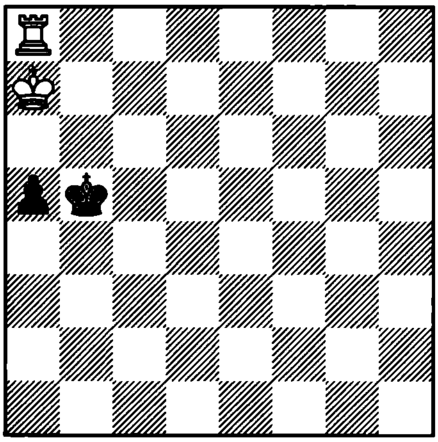

1. ? +–

3485. Maizelis
1950

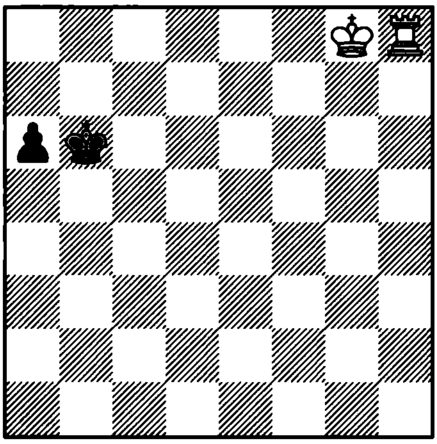

1… ? =

3486. Reti and Maizelis
1929

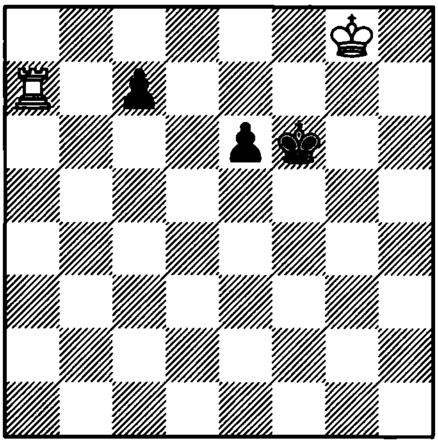

1… ? +–

3487. Iglicky
1955

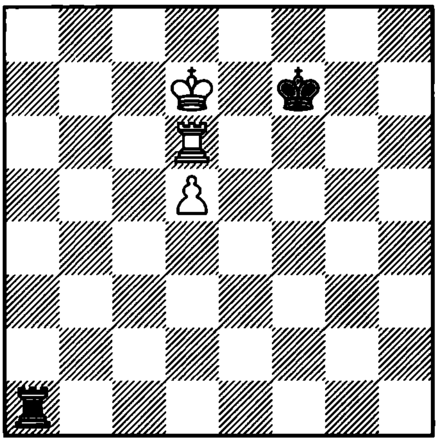

1... ? =

3488. Grigoriev

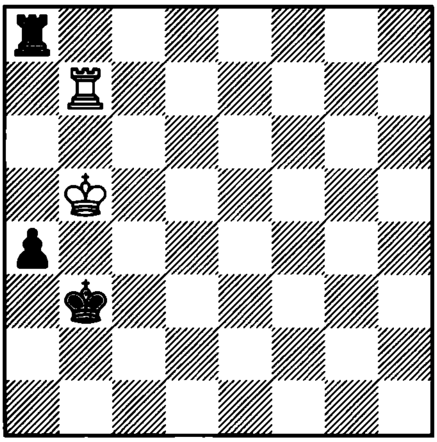

1. ? =

3489. Kopaev
1955

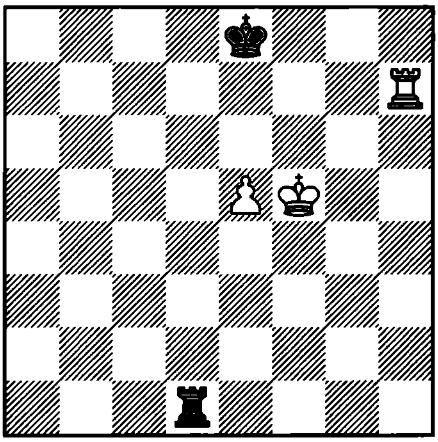

1. ? +–

3490. Theoretical position

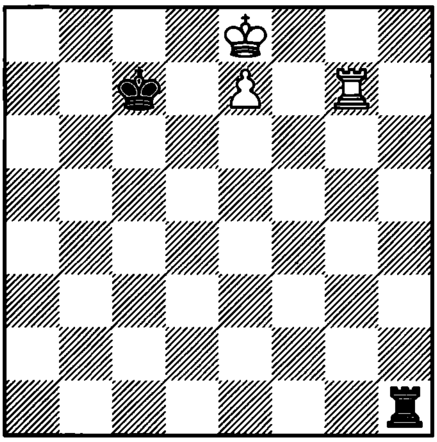

1... ? =

3491. Theoretical position

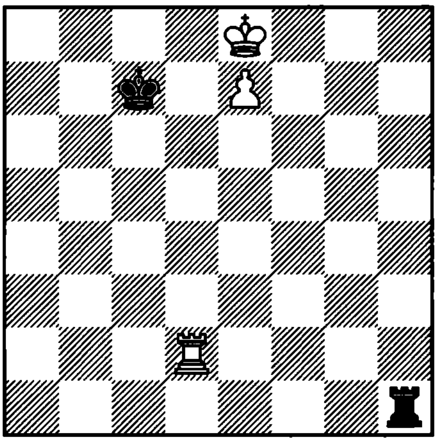

1... ? +–

3492. Theoretical position

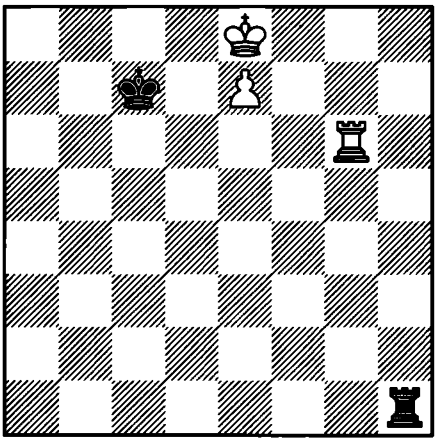

1... ? +–

3493. Theoretical position

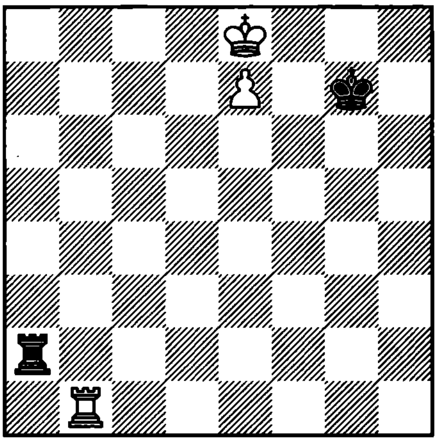

1... ? =

3494. Tarrasch
1906

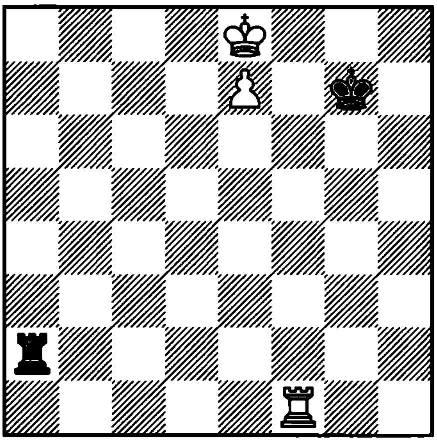

1... ? =

3495. Tarrasch
1906

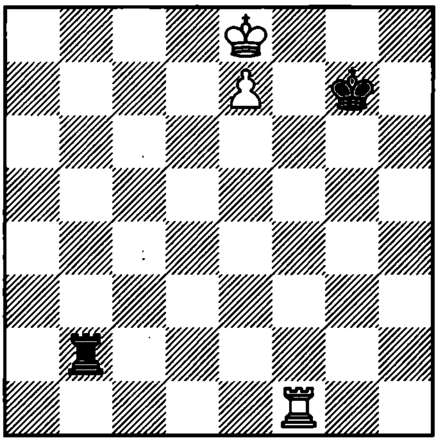

1... ? +−

3496. Theoretical position

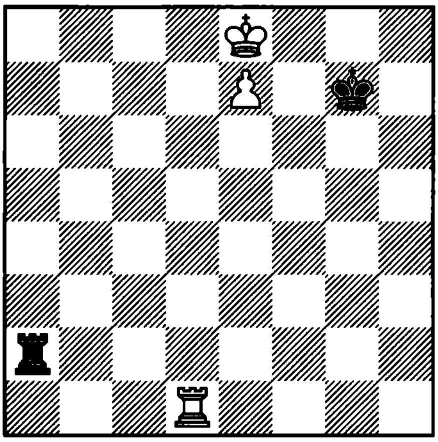

1... ? +−

3497. Tarrasch
1906

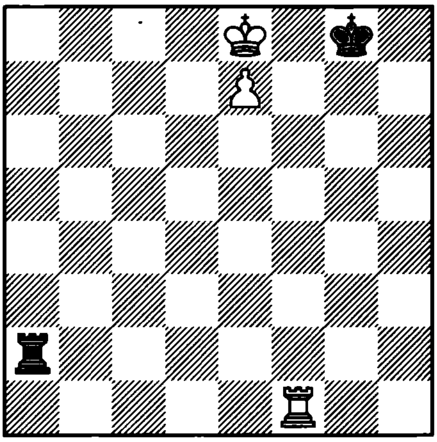

1... ? +−

3498. Theoretical position

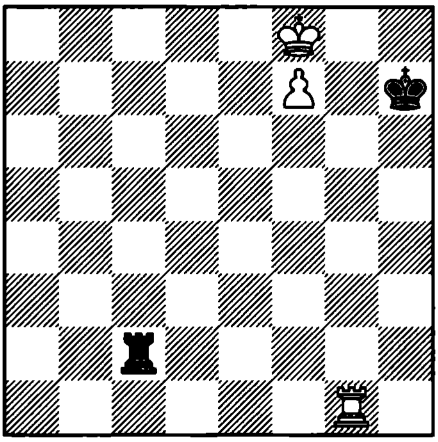

1... ? =

3499. Theoretical position

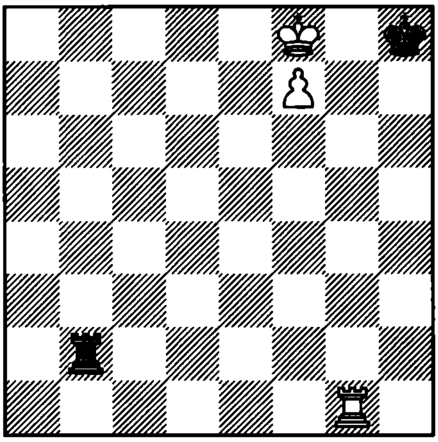

1... ? =

3500. Theoretical position

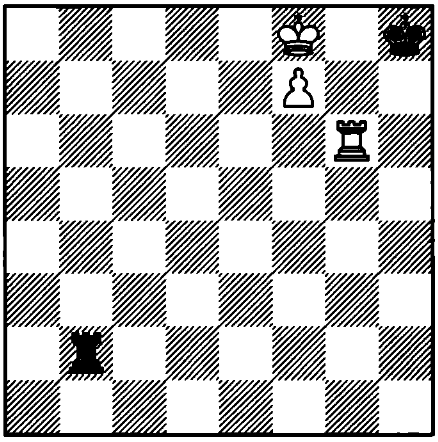

1... ? +–

3501. Theoretical position

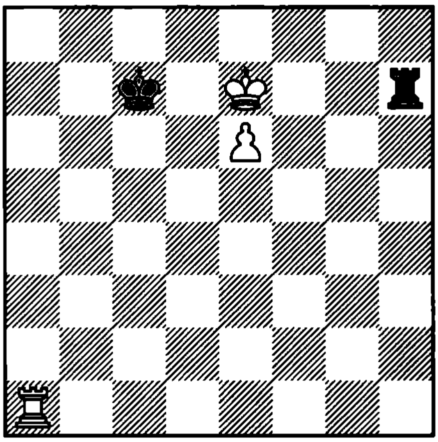

1. ? +–

3502. Vlahovic – Cvetkovic
Yugoslavia, 1994

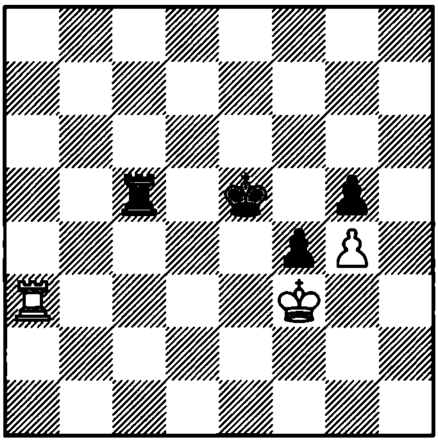

1. ?

3503. Theoretical position

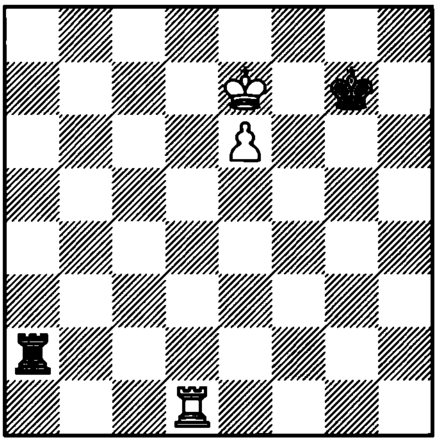

1... ? =

3504. Theoretical position

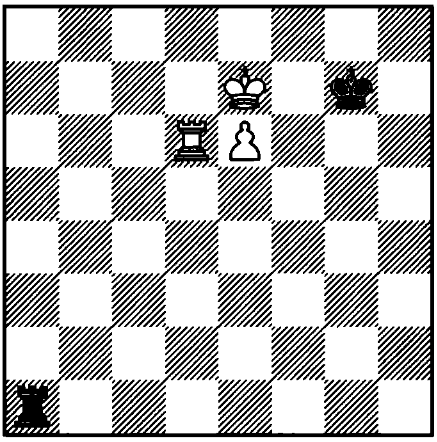

1... ? =

3505. Theoretical position

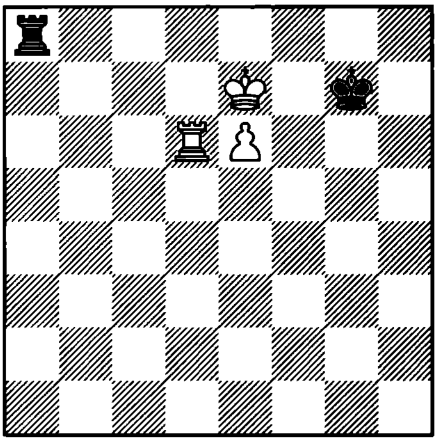

1… ? =

3506. Grigoriev

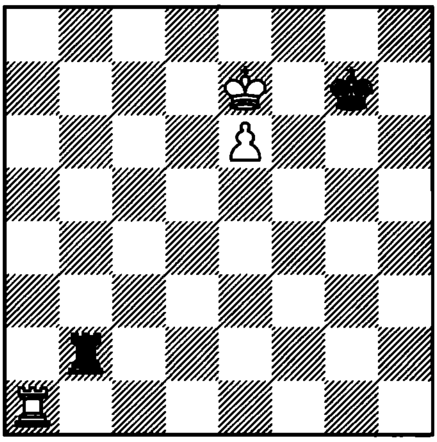

1… ? =

3507. Grigoriev

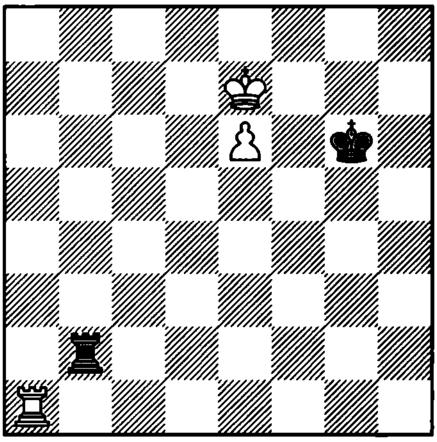

1… ? +–

3508. Theoretical position

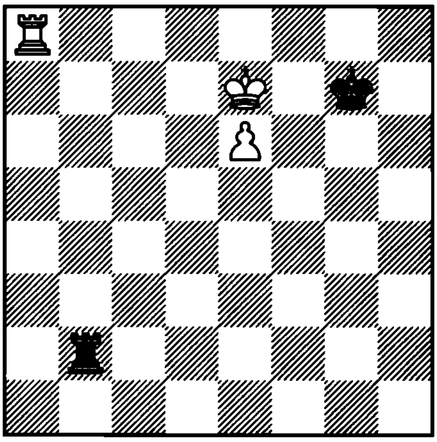

1… ? +–

3509. Theoretical position

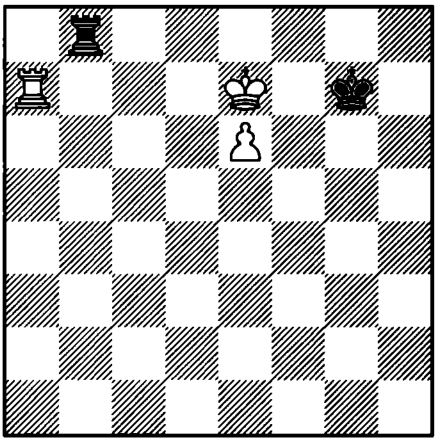

1. ? +–

3510. Urday – Yermolinsky
Moscow, 1994

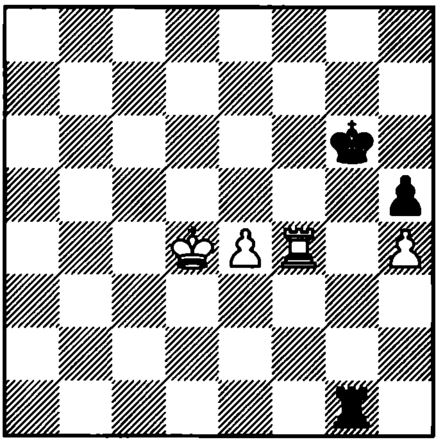

1… ?

3511. Vancura
1924

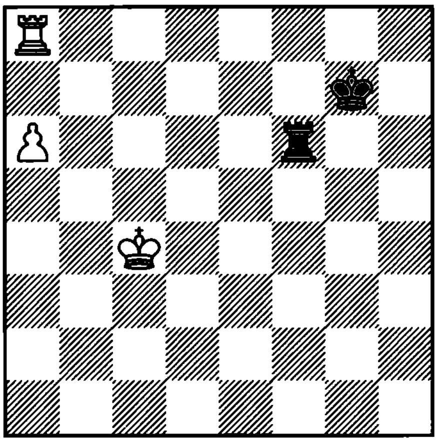

1. ? =

3512. Nunn and Computer
1996

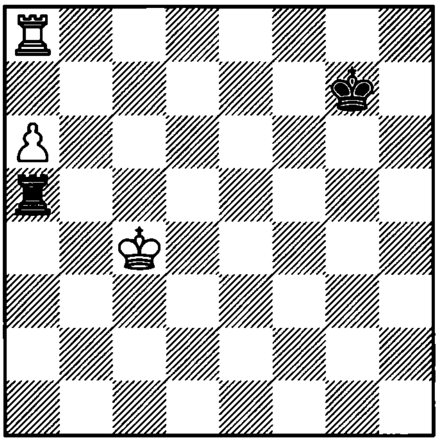

1. ? +–

3513. Romanovsky
1950

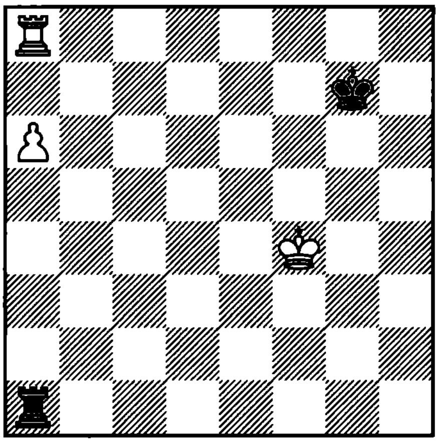

1... ? =

3514. Romanovsky
1950

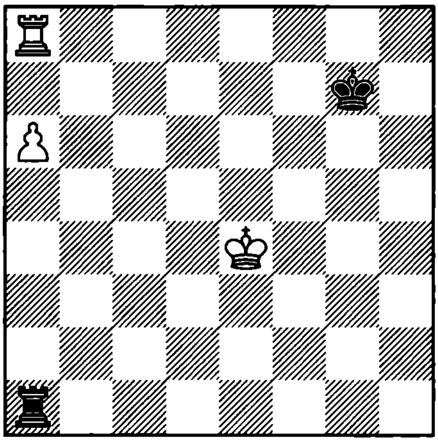

1... ? +–

3515. Romanovsky
1950

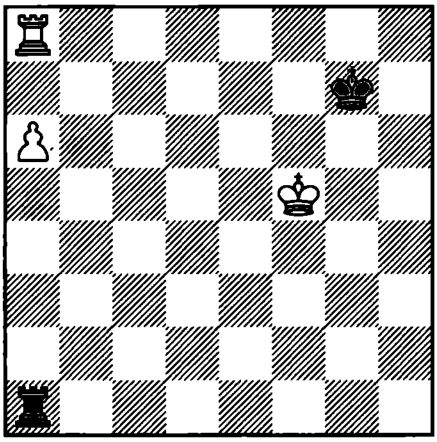

1... ? =

3516. Romanovsky
1950

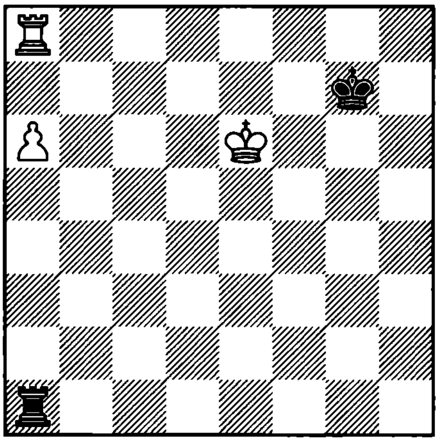

1... ? =

3517. Nunn and Computer
1992

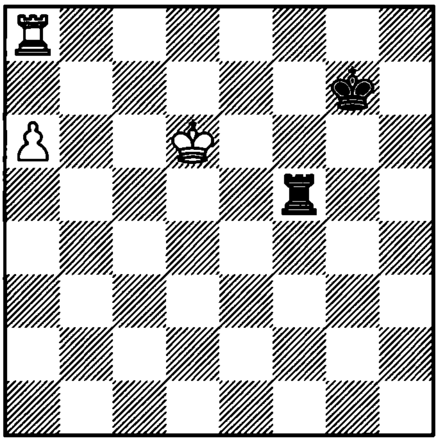

1. ? +–

3518. Romanovsky
1950

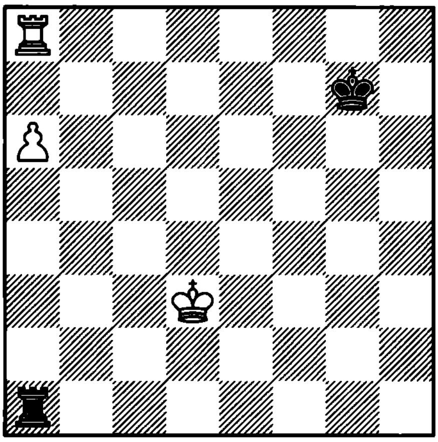

1... ? +–

3519. Romanovsky
1950

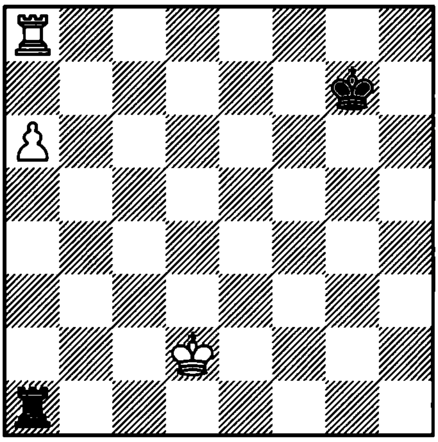

1... ? =

3520. Romanovsky
1950

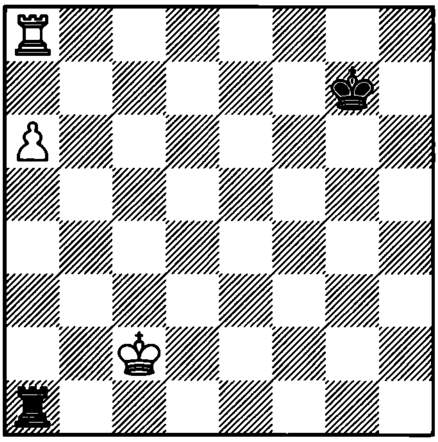

1... ? +–

3521. Romanovsky
1950

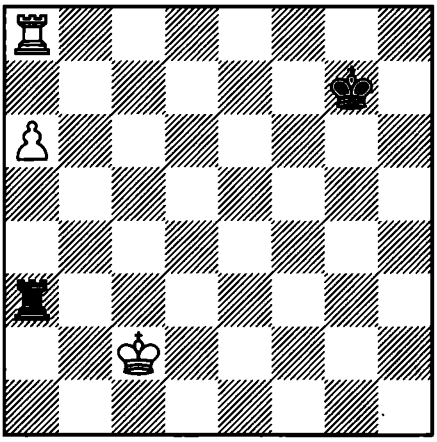

1. ? +–

3522. Romanovsky
1950

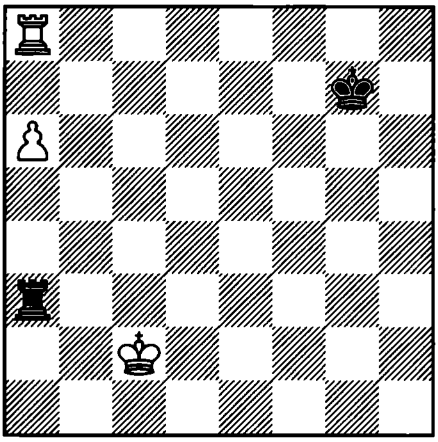

1... ? =

3523. Theoretical position
1985

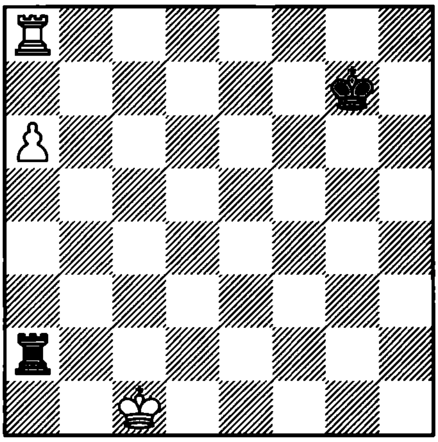

1. ? =

3524. Theoretical position
1985

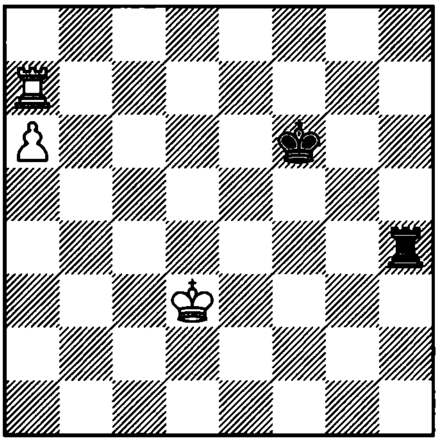

1... ? +–

3525. Brodsky – Khmelnitsky
Kherson, 1989

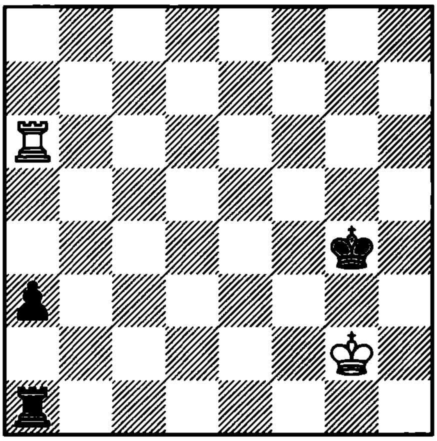

1. ?

3526. Smyslov – Donner
Palma de Mallorca, 1967

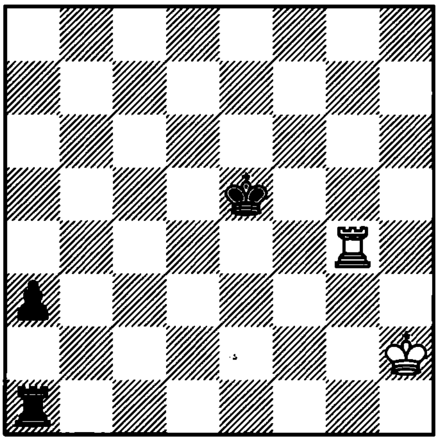

1... ?

3527. Suetin – Forintos
Budapest, 1970

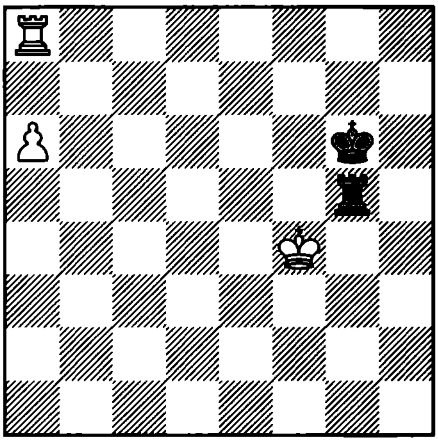

1... ?

3528. Obukhovsky – Estrin
corr. , 1972

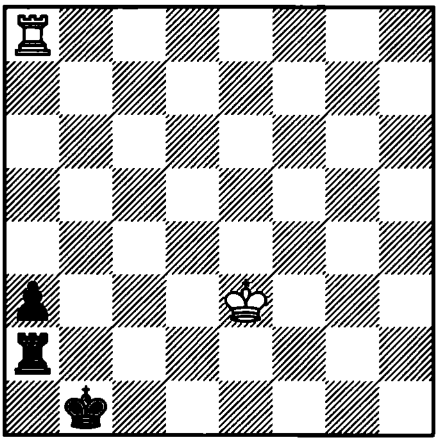

1. ?

3529. Vancura
1925

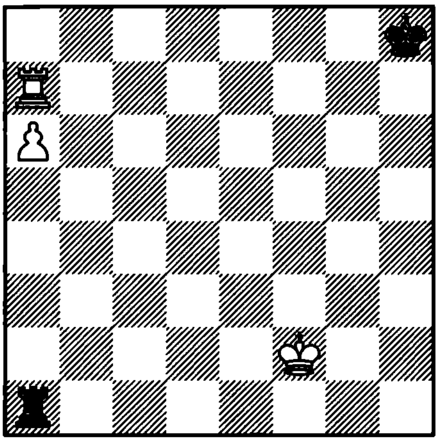

1. ? +−

3530. Vancura
1925

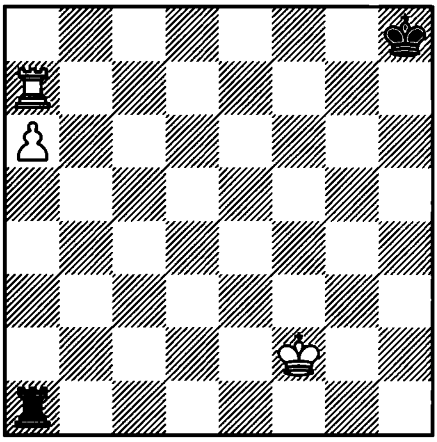

1... ? =

3531. Nunn and Computer
1992

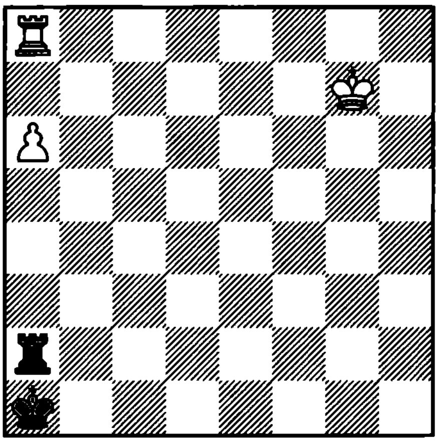

1. ? +−

3532. Nunn and Computer
1992

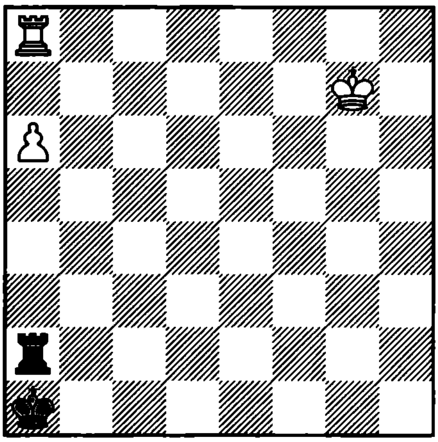

1... ? =

3533. Nunn and Computer
1992

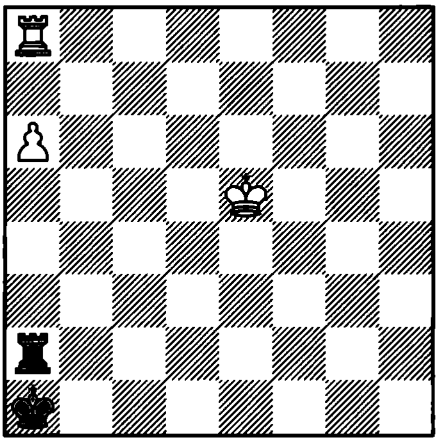

1... ? =

3534. Chebotarev and Nunn
1987

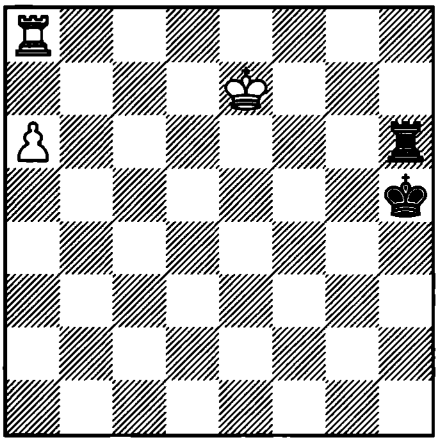

1... ? =

3535. Grigoriev
1937

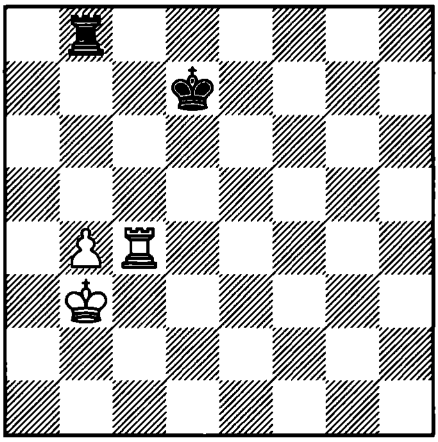

1. ? +–

3536. Grigoriev
1937

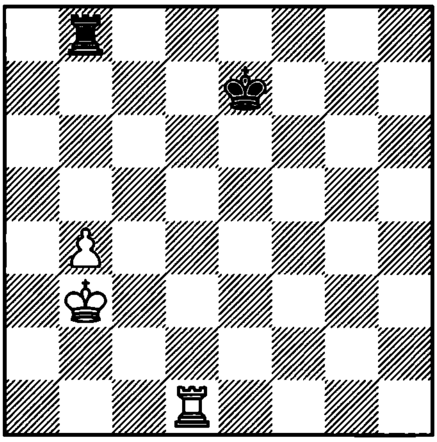

1. ? +–

3537. Theoretical position
1961

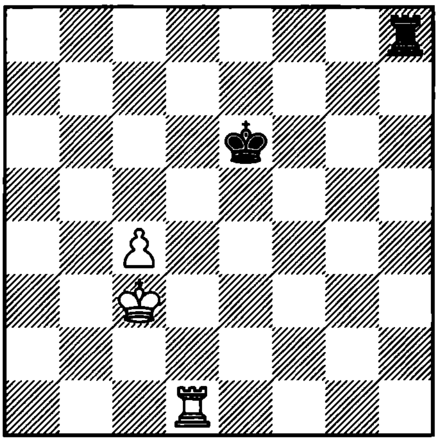

1. ? =

3538. Theoretical position
1961

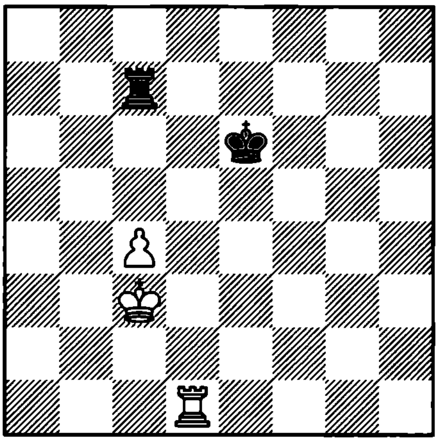

1. ? +–

3539. Grigoriev
1997

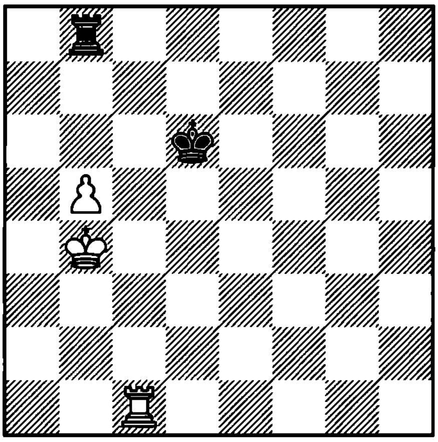

1. ? +–

3540. Grigoriev

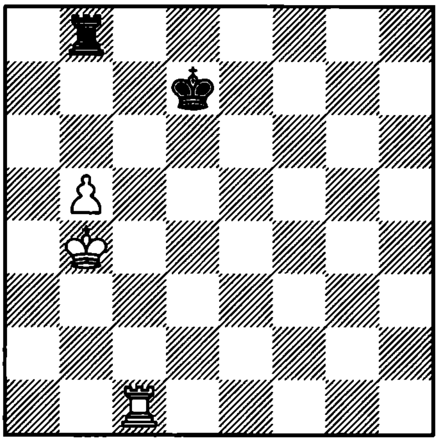

1... ? =

3541. Grigoriev

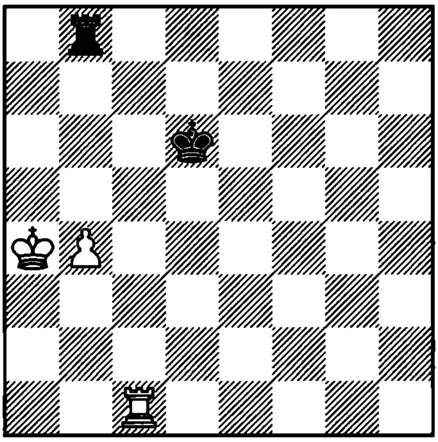

1... ? =

3542. Grigoriev

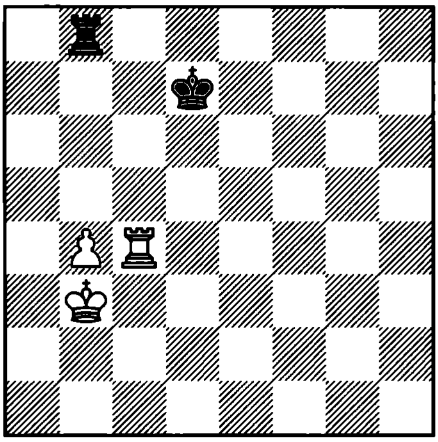

1... ? =

3543. Grigoriev

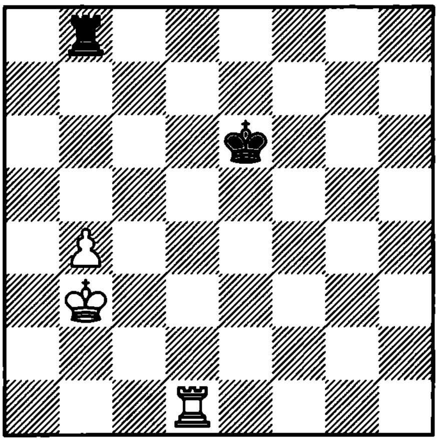

1. ? =

3544. Grigoriev

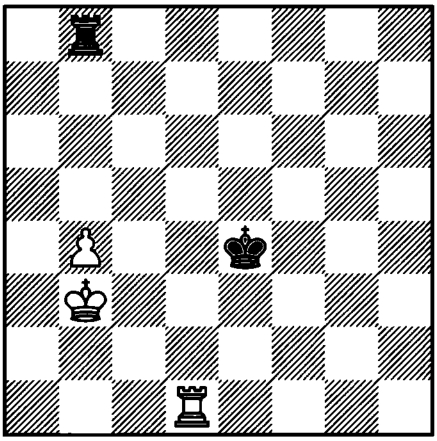

1. ? +−

3545. Theoretical position

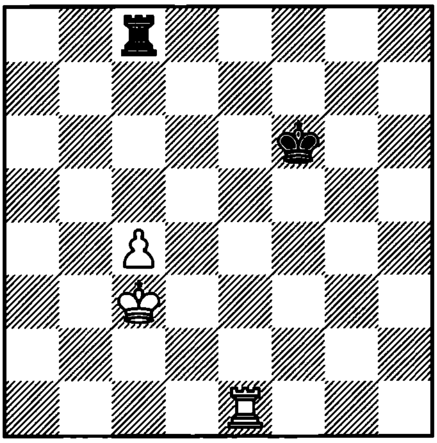

1. ? +−

3546. Theoretical position

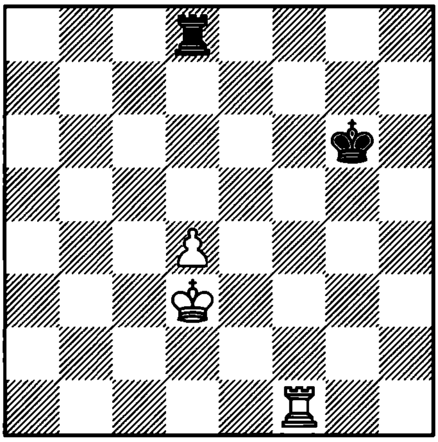

1. ? +−

3547. Cheron

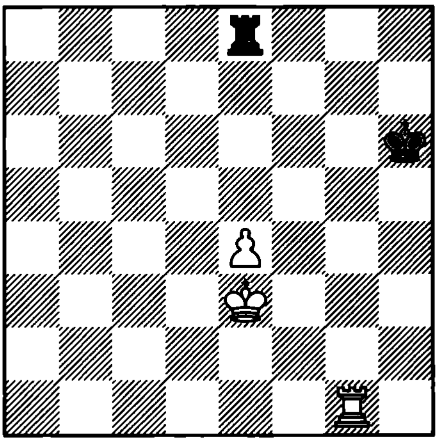

1. ? +–

3548. Cheron

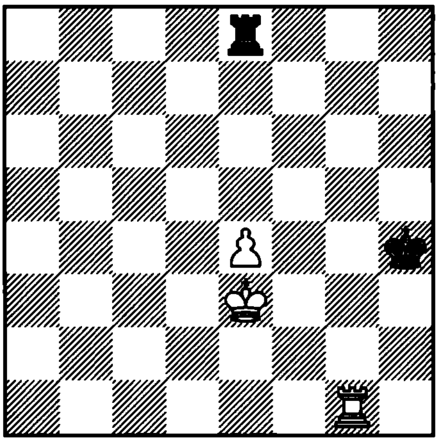

1. ? +–

3549. Cheron

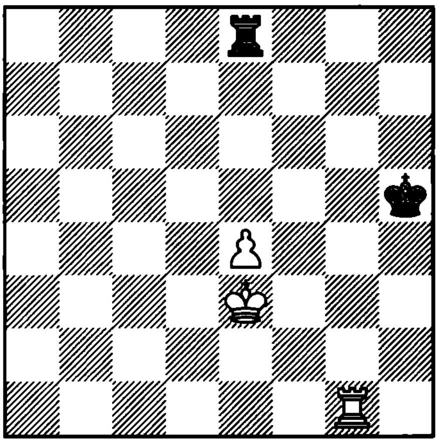

1. ? +–

3550. Cheron

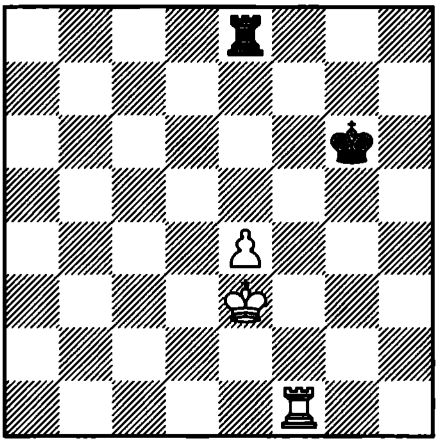

1. ? =

3551. Grigoriev

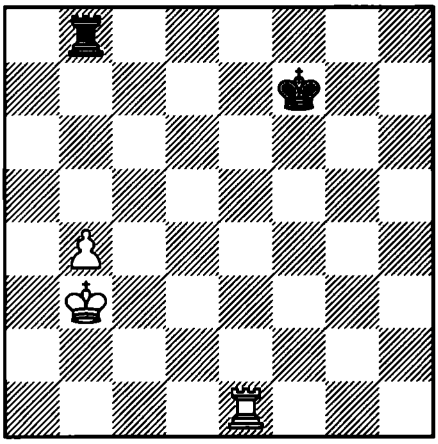

1. ? +–

3552. Cheron
1926

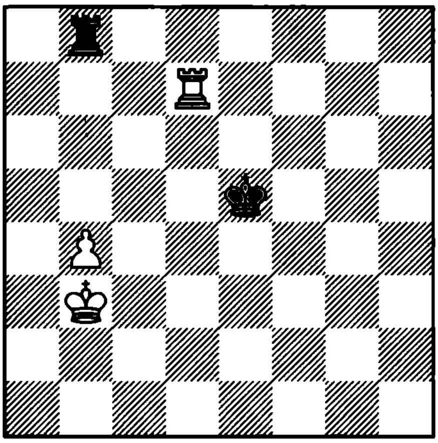

1. ? +–

3553. Cheron
1944

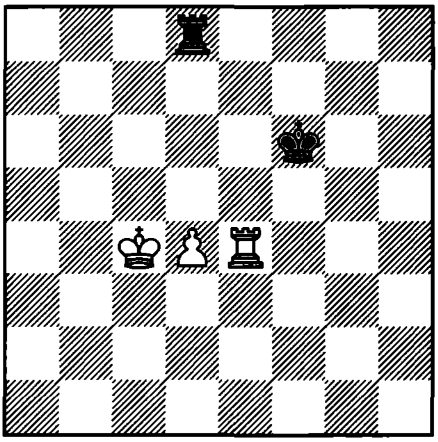

1. ? +–

3554. Cheron
1944

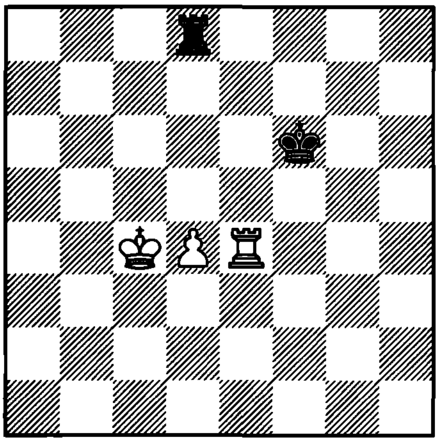

1... ? =

3555. Theoretical position
1985

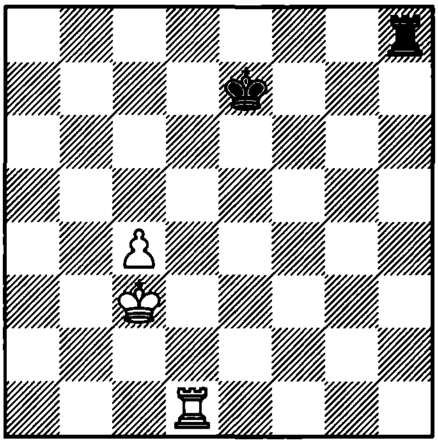

1. ? +–

3556. Theoretical position
1985

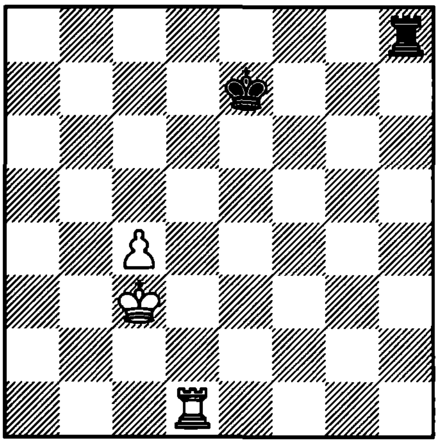

1... ? =

3557. Cheron
1944

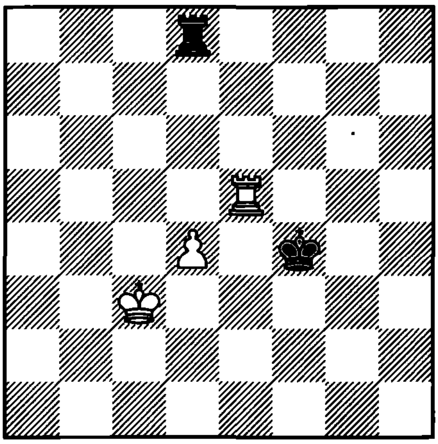

1... ? +–

3558. Tarrasch
1908

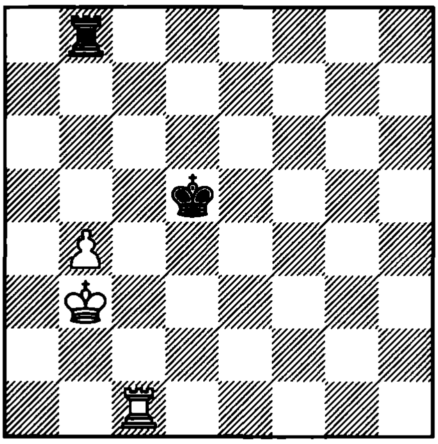

1. ? =

3559. Rabinovich

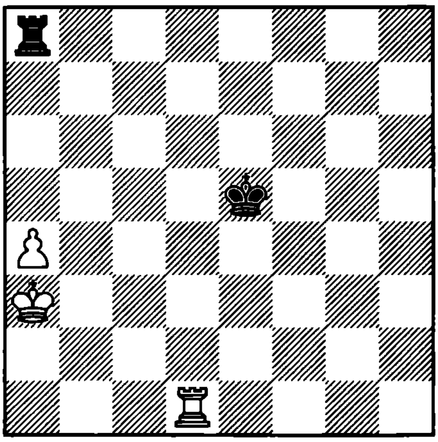

1. ? +–

3560. Grigoriev
1937

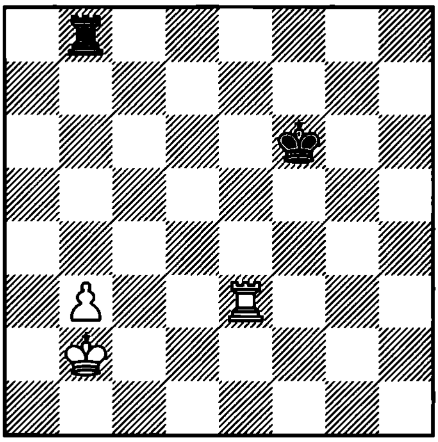

1. ? +–

3561. Grigoriev
1937

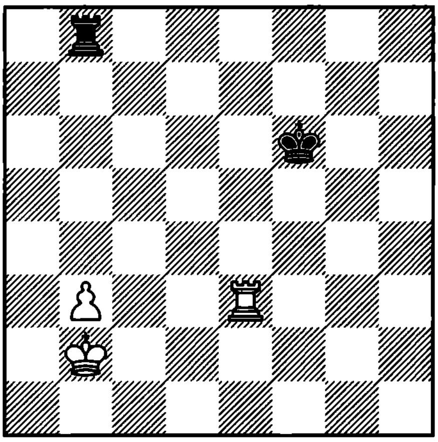

1... ? +–

3562. Fila
1932

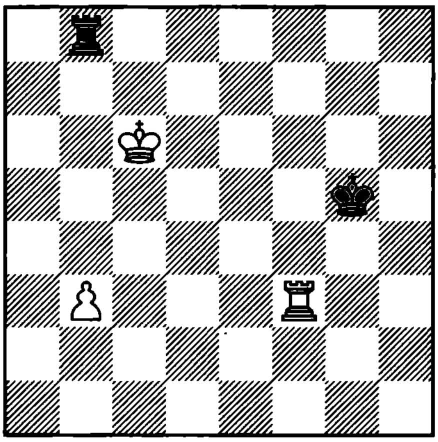

1. ? +–

3563. Fine and Nunn
1941

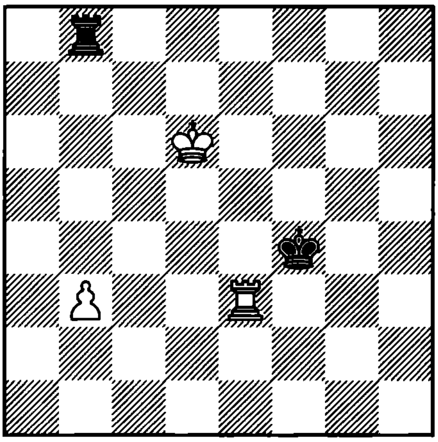

1. ? +–

3564. Theoretical position
1985

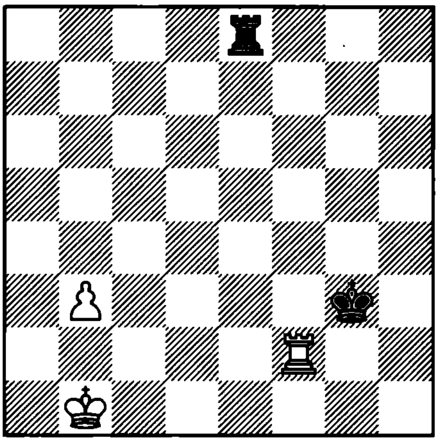

1. ? +–

3565. Nunn and Computer
1992

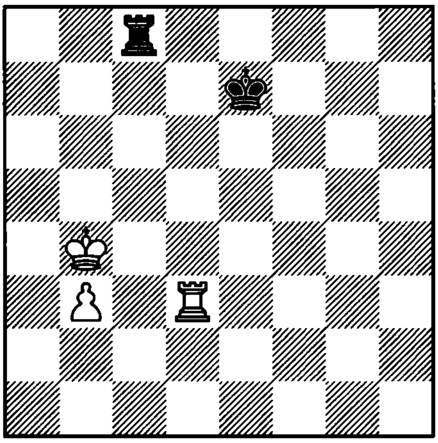

1. ? +−

3566. Nunn and Computer
1992

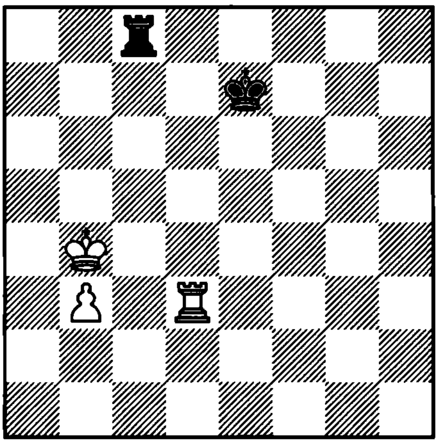

1... ? =

3567. Tal – I. Zaitsev
SU, 1968

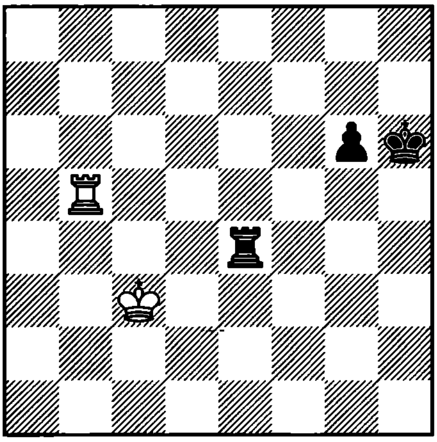

1. ?

3568. Krasenkov – Sveshnikov
Norilsk, 1987

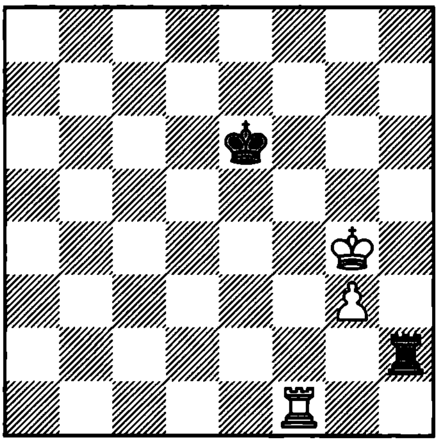

1. ?

3569. Nunn and Computer
1992

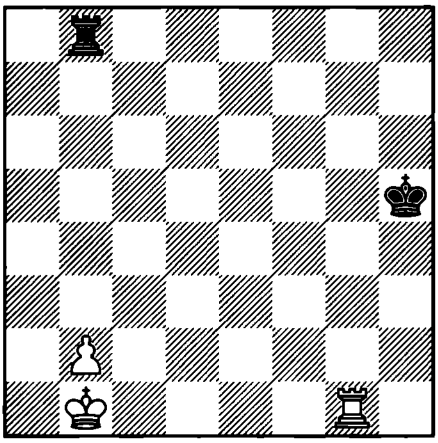

1. ? +−

3570. Nunn and Computer
1992

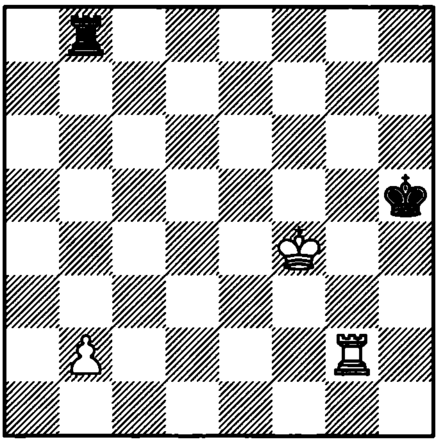

1... ? +−

3571. Nunn and Computer
1992

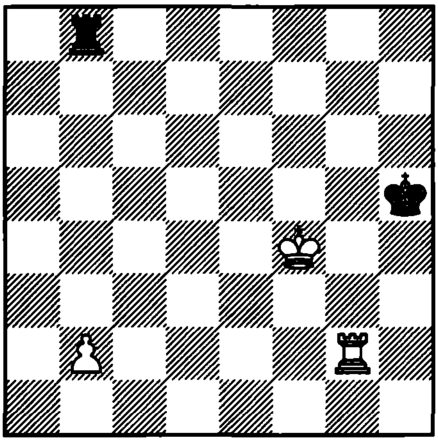

1. ? =

3572. Nunn and Computer
1992

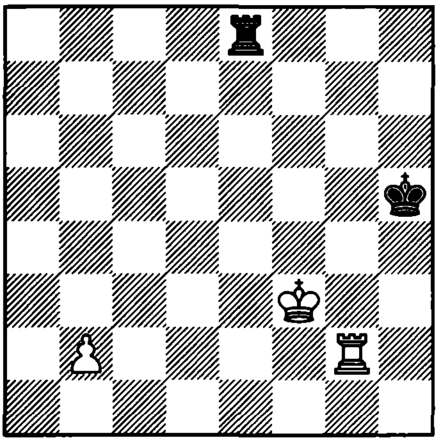

1. ? =

3573. Nunn and Computer
1992

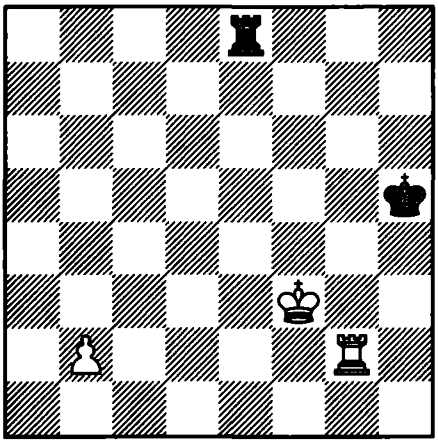

1... ? +–

3574. Nunn and Computer
1992

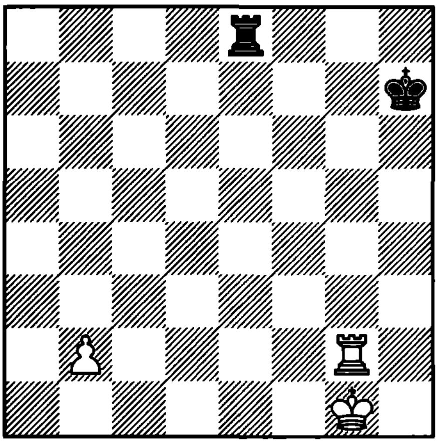

1. ? +–

3575. Fila and Cheron
1932

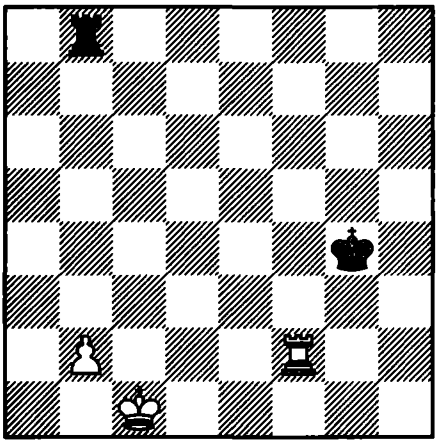

1... ? +–

3576. Fila and Cheron
1932

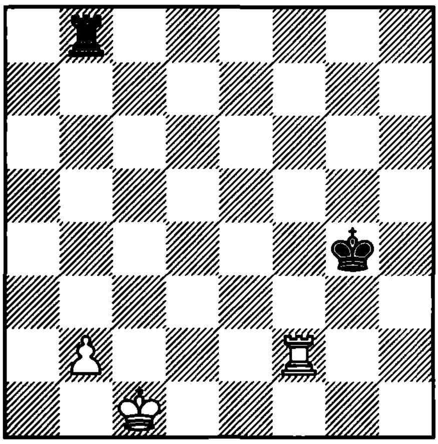

1. ? =

3577. Cheron
1960

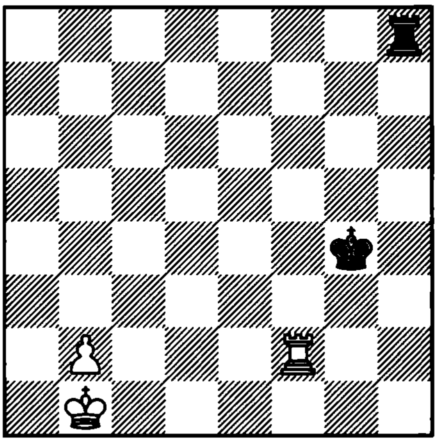

1… ? +−

3578. Cheron
1960

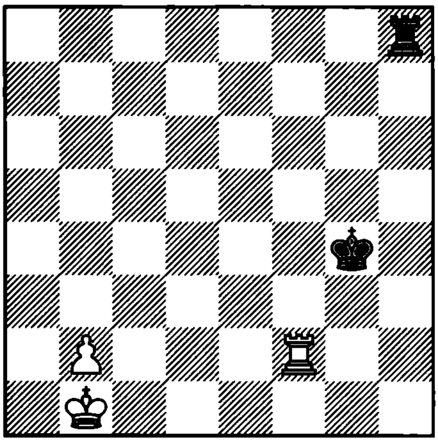

1. ? =

3579. Nunn and Computer
1992

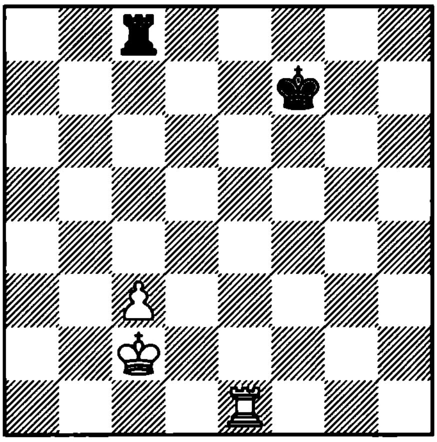

1. ? +−

3580. Nunn and Computer
1992

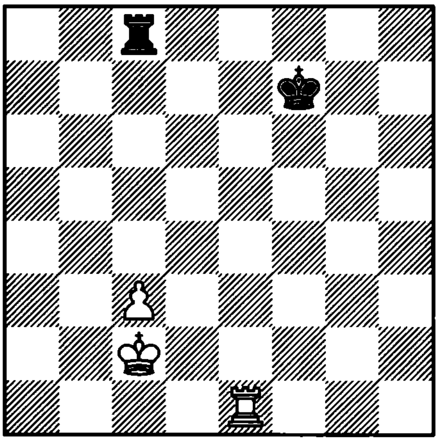

1… ? =

3581. Kruszynski – Wiemer
FRG, 1984

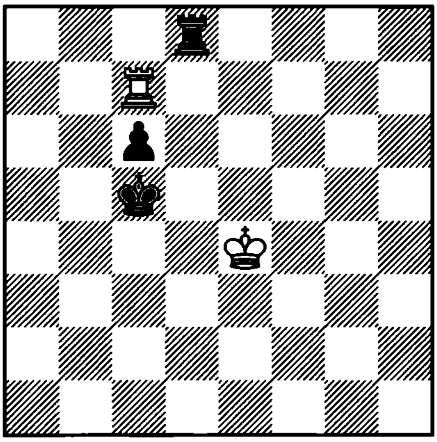

1. ?

3582. Ehlvest – Ljubojevic
Rotterdam, 1989

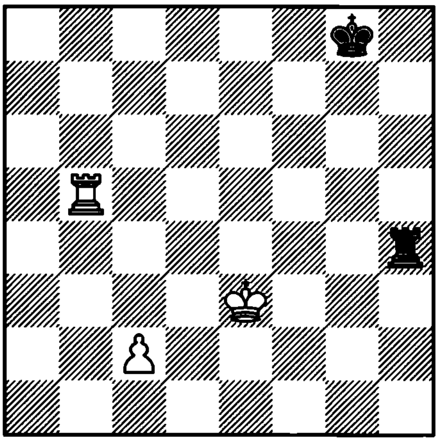

1… ?

3583. Belavenets
1939

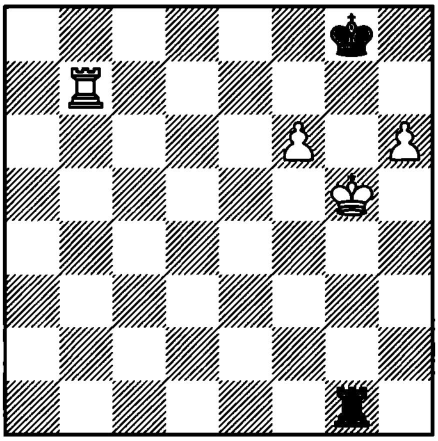

1. ? +–

3584. Maizelis
1939

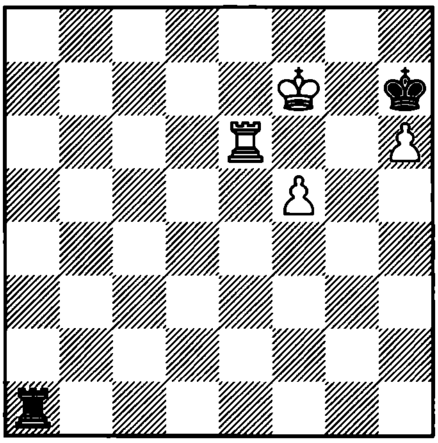

1... ? +–

3585. Maizelis
1940

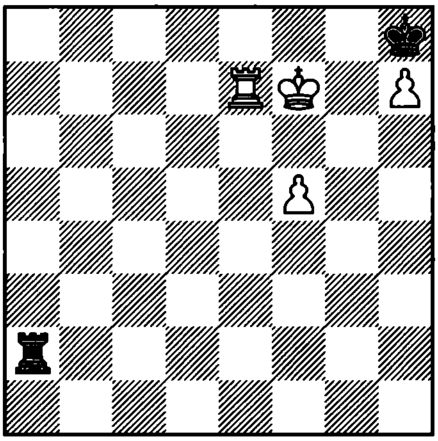

1. ? +–

3586. Maizelis
1939

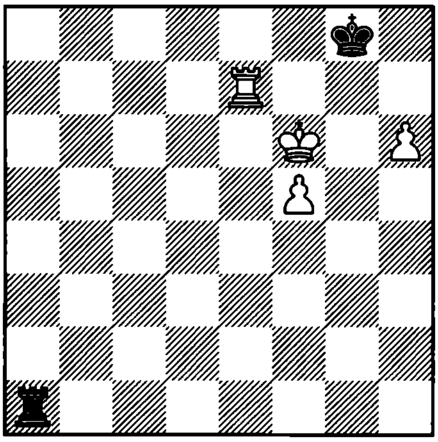

1... ? +–

3587. Capablanca – Kostic
Havanna, 1919

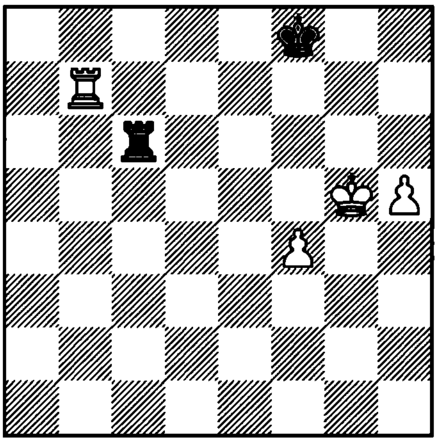

1. ?

3588. Em. Lasker – Bogoliubov
New York, 1924

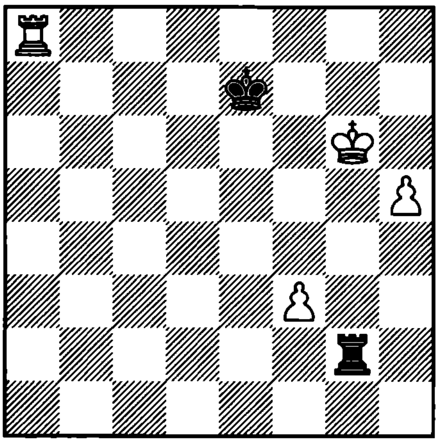

1. ?

3589. Panov – Steiner
Moscow, 1936

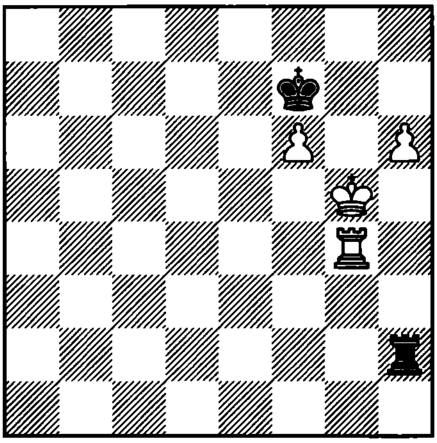

1. ?

3590. Reshevsky – Apscheniek
Kemeri, 1937

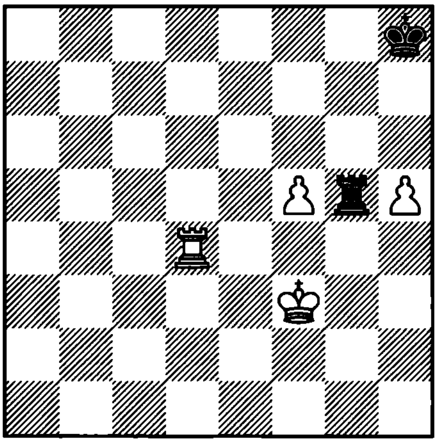

1. ?

3591. Bondarevsky – Keres
Moscow, 1939

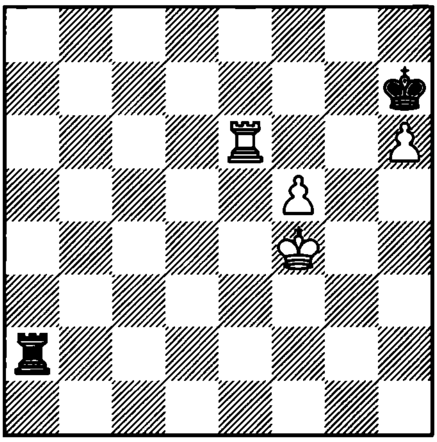

1… ?

3592. Keres – Sokolsky
Moscow, 1947

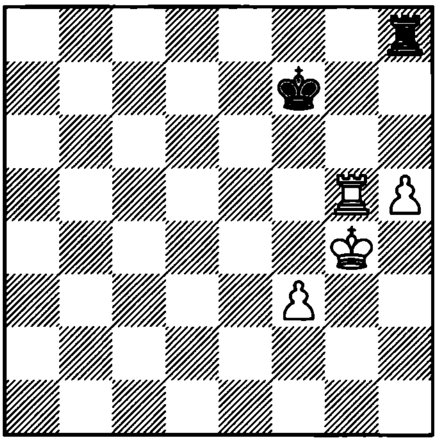

1. ?

3593. Taimanov – Gulko
SU, 1976

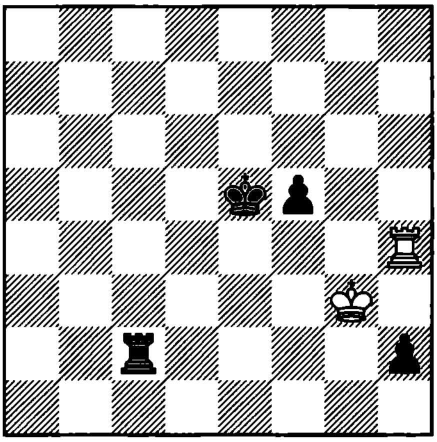

1… ?

3594. Czarnecki – Molnar
Paris, 1953

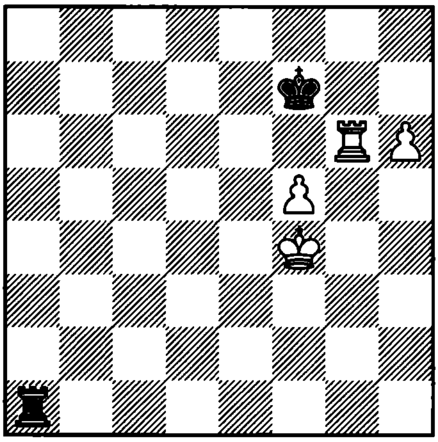

1… ?

3595. Makogonov – Smyslov
SU, 1947

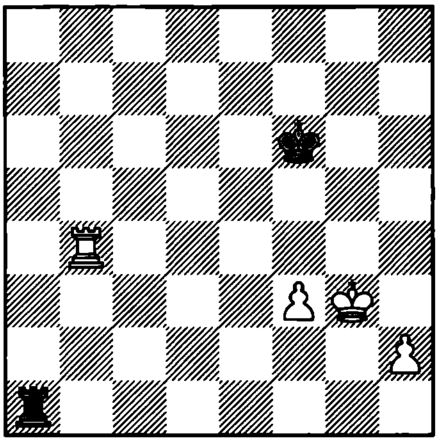

1... ?

3596. Zek
1940

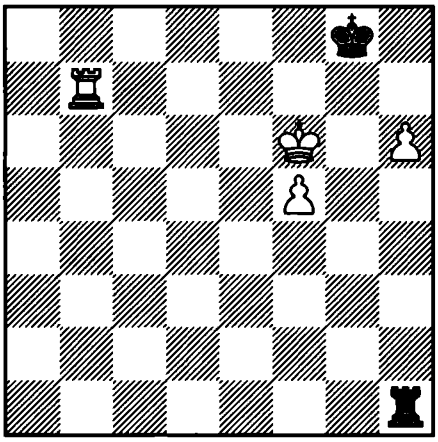

1. ? +–

3597. Euwe – Kramer
Holland, 1940

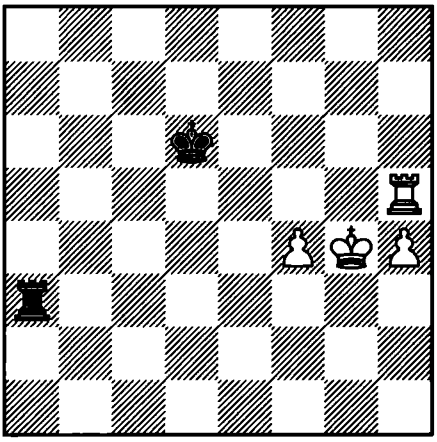

1... ?

3598. Geller – Rovner
SU, 1956

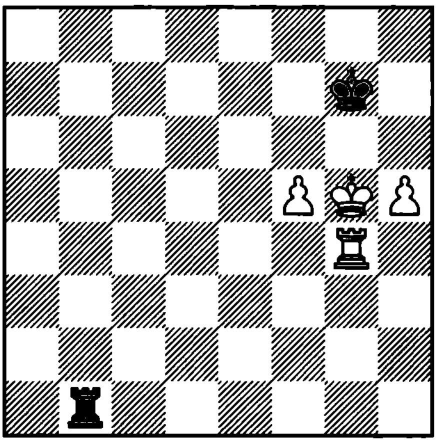

1. ?

3599. Minev
1982

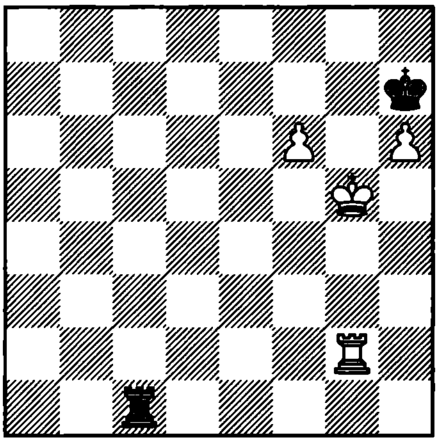

1... ? =

3600. Minev
1982

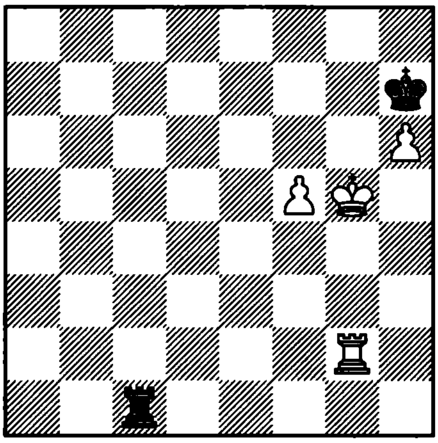

1... ? =

3601. Larsen – Spangenberg
Buenos Aires, 1991

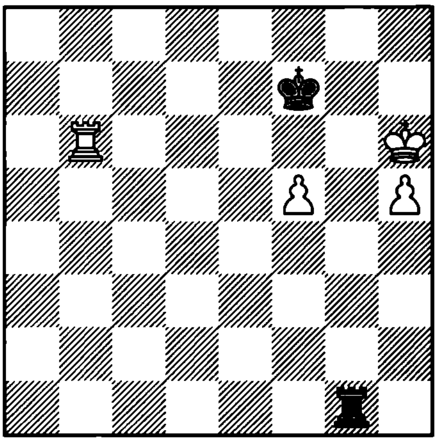

1… ?

3602. Sakaev – Hracek
Brno, 1992

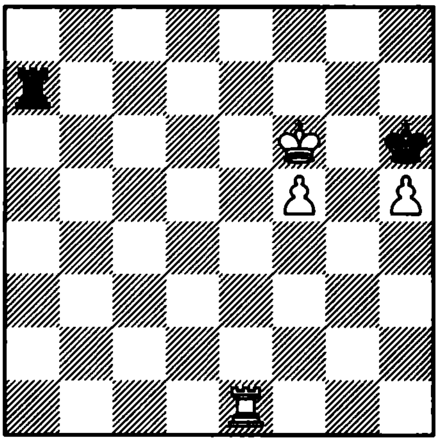

1… ?

3603. Chuprov – Rublevsky
Russia, 1994

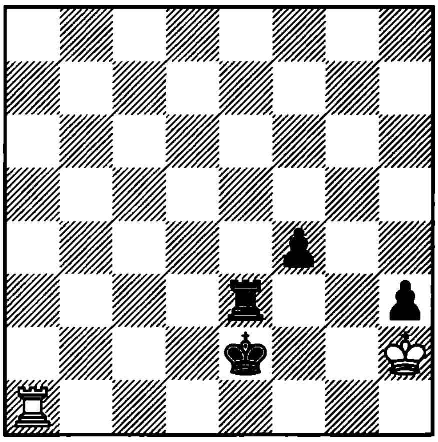

1… ?

3604. Botvinnik
1973

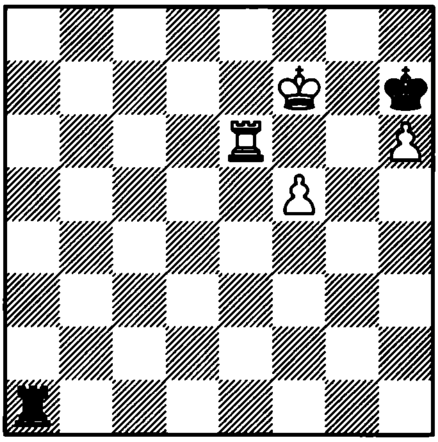

1… ? +–

3605. Gligoric – Smyslov
Moscow, 1947

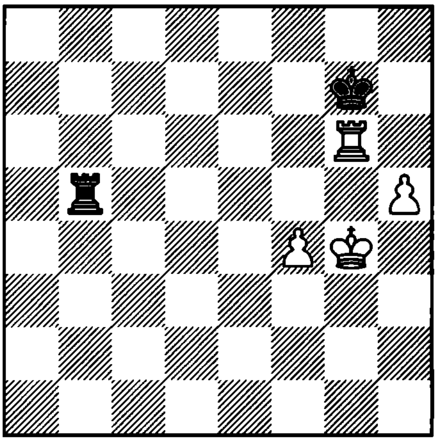

1… ?

3606. Theoretical position

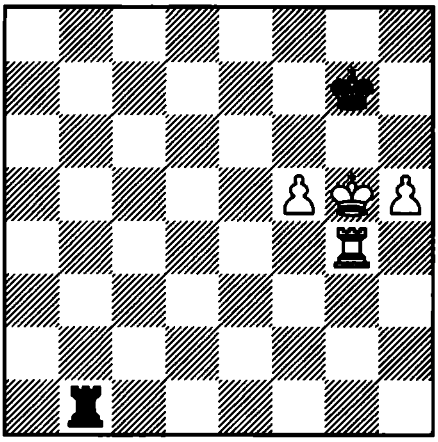

1… ? =

3607. Kalandadze
1981

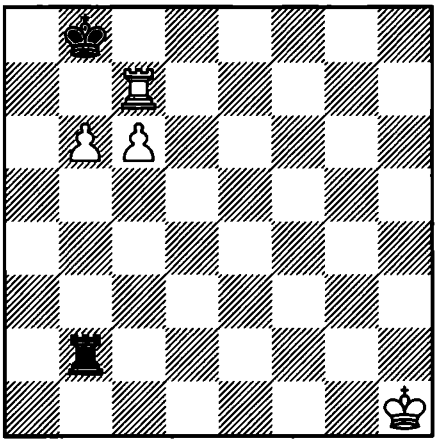

1. ? +–

3608. Kasparian
1946

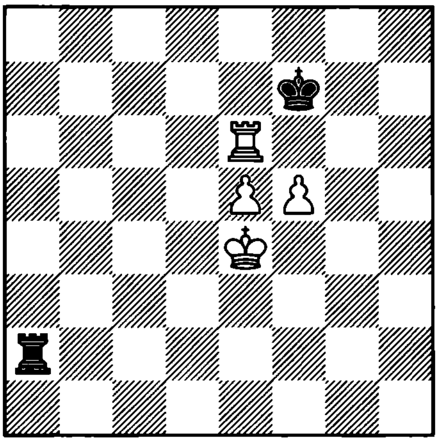

1... ? +–

3609. Kasparian
1946

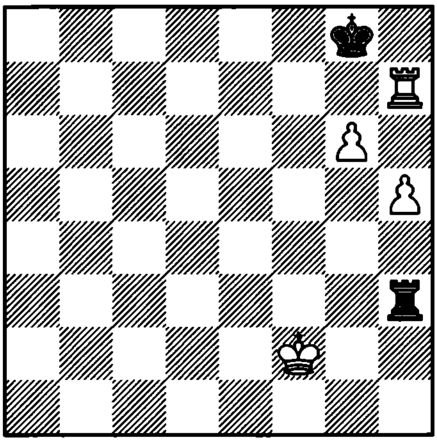

1... ? +–

3610. Kasparian
1946

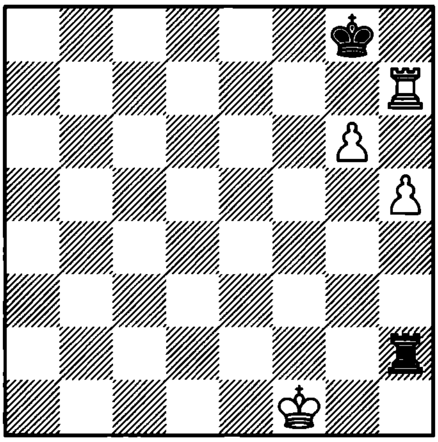

1... ? +–

3611. Kasparian
1946

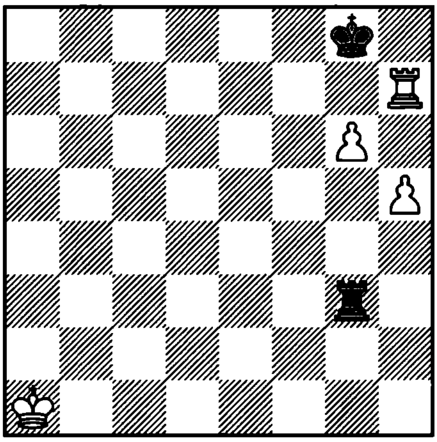

1. ? +–

3612. Kasparian
1946

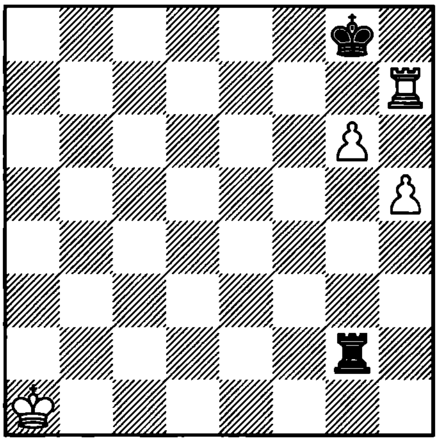

1... ? +–

3613. Kasparian
1948

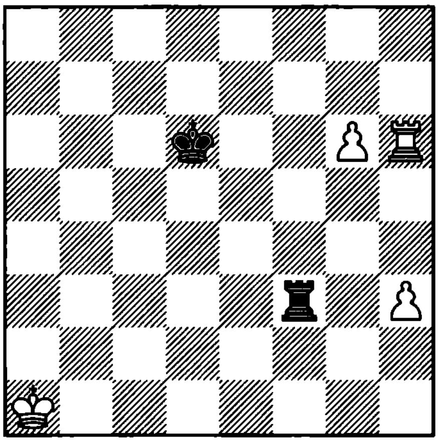

1... ? +–

3614. Kasparian
1948

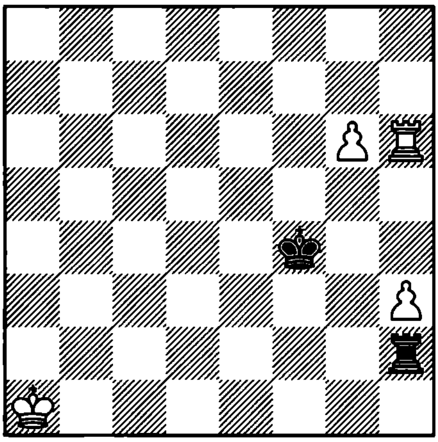

1... ? +–

3615. Kasparian
1946

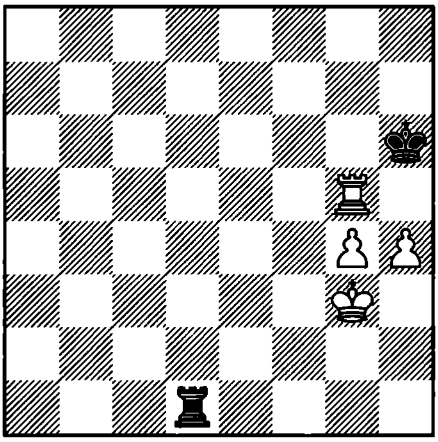

1... ? +–

3616. Kasparian
1946

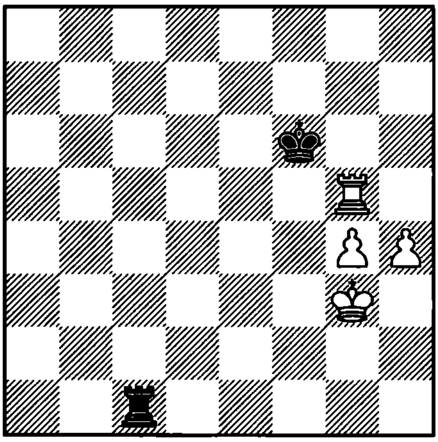

1... ? +–

3617. Kasparian
1946

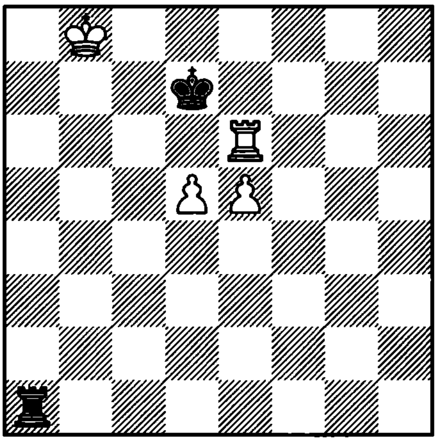

1... ? =

3618. Kasparian
1946

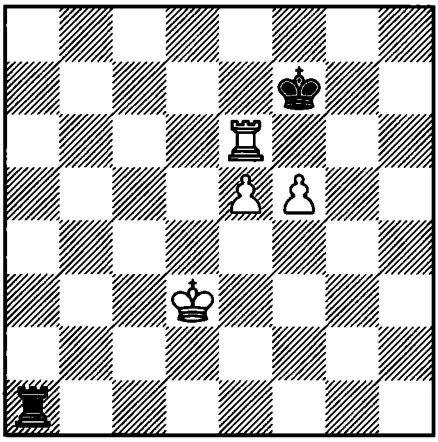

1... ? +–

3619. Kasparian
1946

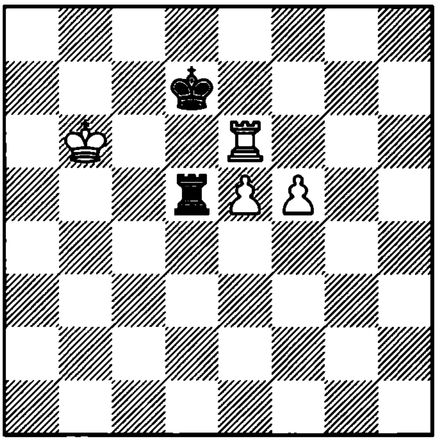

1. ? =

3620. Kasparian
1946

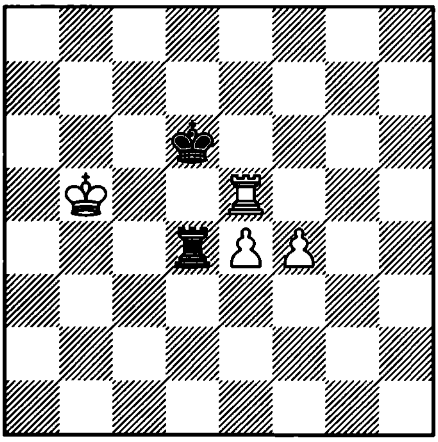

1. ? +–

3621. Kasparian
1946

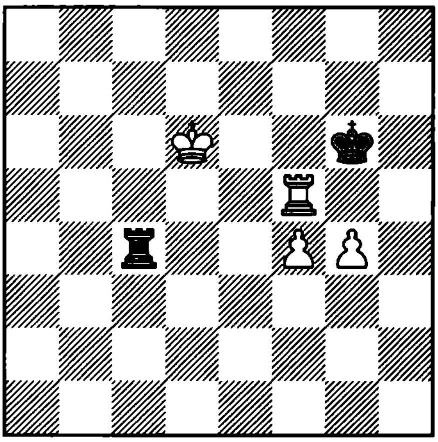

1. ? +–

3622. Gulko – F. Portisch
Berlin, 1974

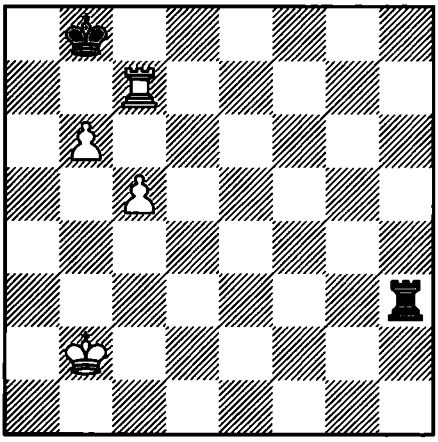

1. ?

3623. Kasparian
1946

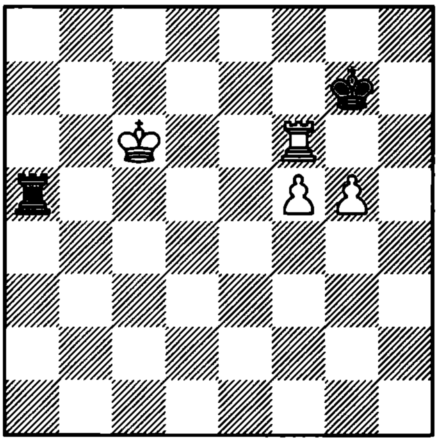

1. ? =

3624. Kasparian
1946

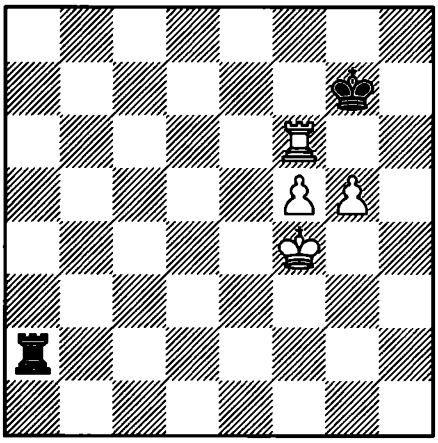

1... ? =

3625. Paneque – Ro. Perez
Ciego de Avila, 1994

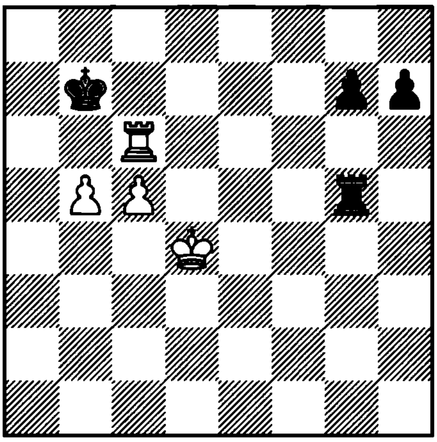

1... ?

3626. Weenink
1923

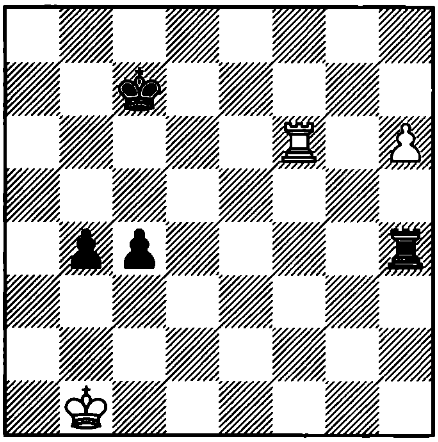

1. ? =

3627. Kasparian
1948

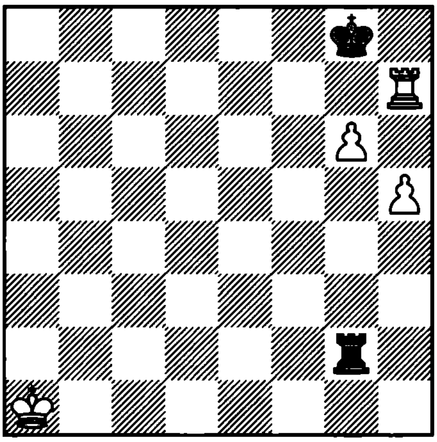

1. ? =

3628. Kasparian
1946

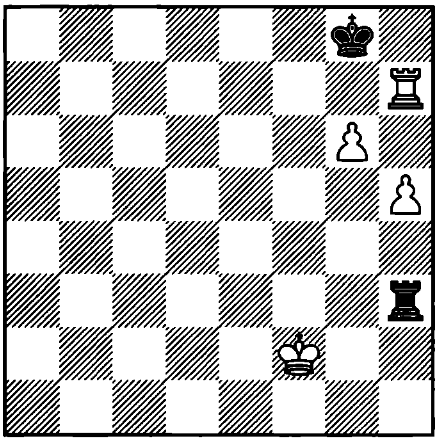

1. ? =

3629. Kasparian
1946

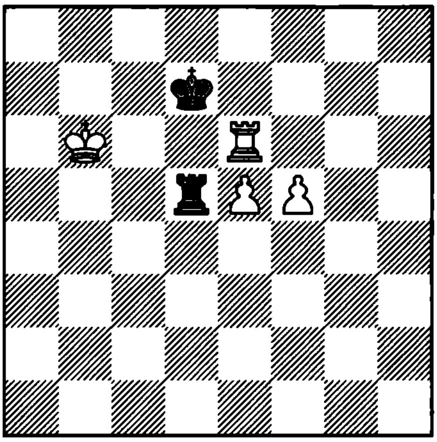

1... ? +−

3630. Kasparian
1946

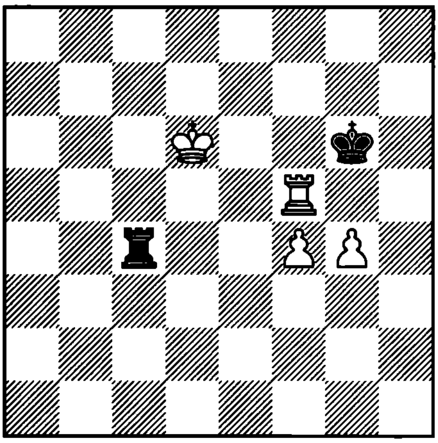

1... ? =

3631. Gurvich

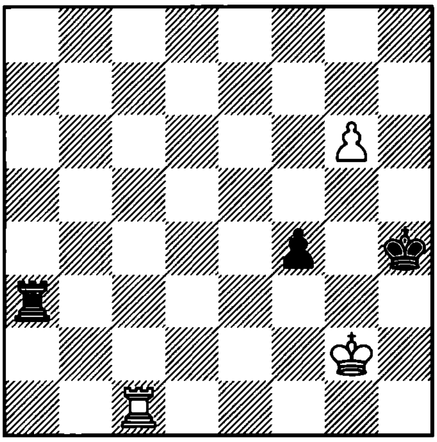

1. ? +–

3632. Grigoriev

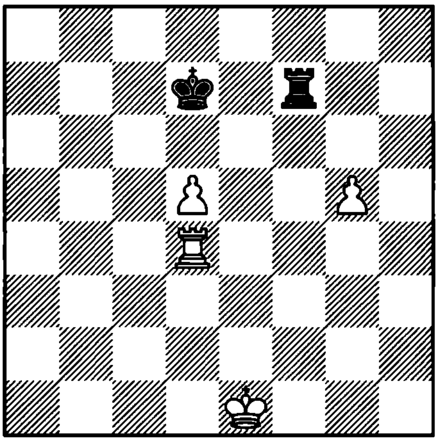

1. ? +–

3633. Mandler
1932

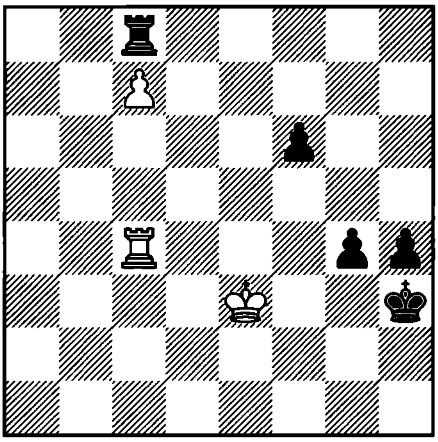

1. ? =

3634. Rinck
1911

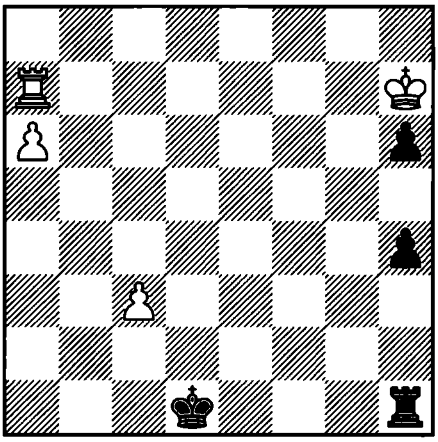

1. ? +–

3635. Cohn
1940

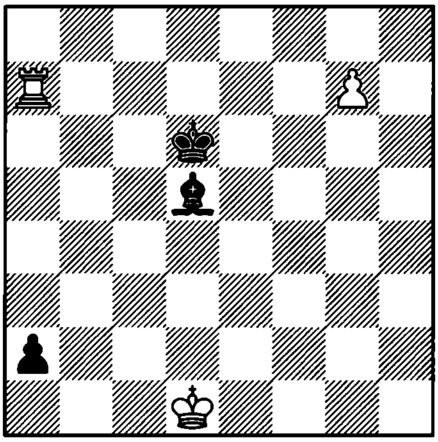

1. ? +–

3636. Kichigin
1986

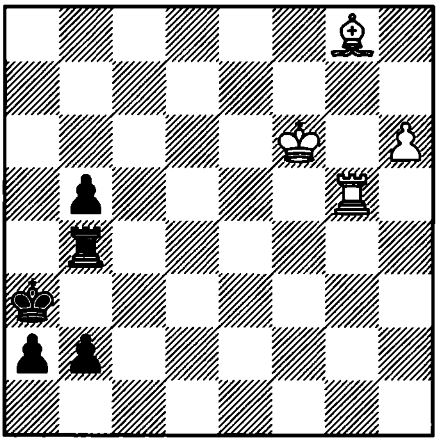

1. ? +–

3637. Lukacs – Sehner
Budapest, 1987

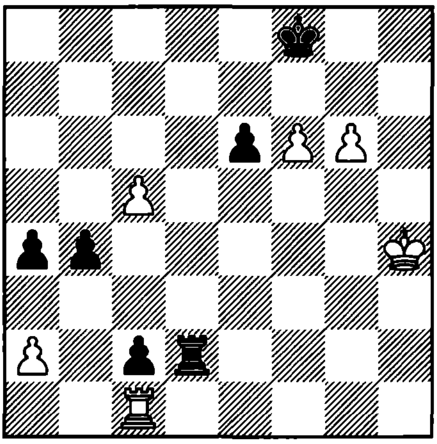

1… ?

3638. Vladimirov – Balabaev
SU, 1987

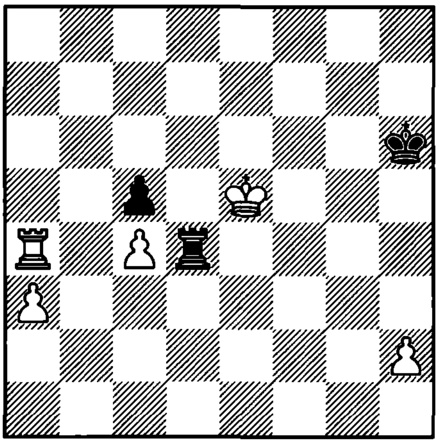

1. ?

3639. Hertneck – Mokry
Gausdal, 1987

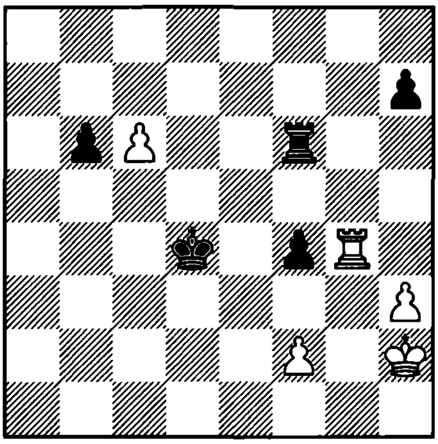

1… ?

3640. Kir. Georgiev – Y. Grunfeld
Haifa, 1989

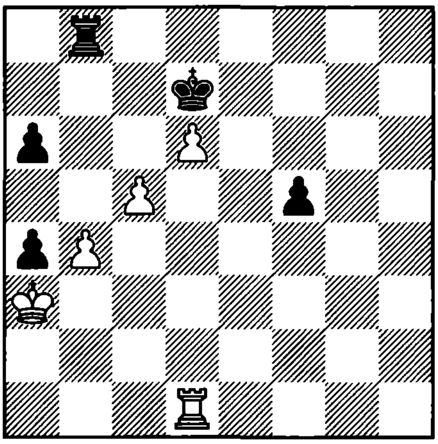

1… ?

3641. Azmaiparashvili – Thorsteins
Reykjavik, 1990

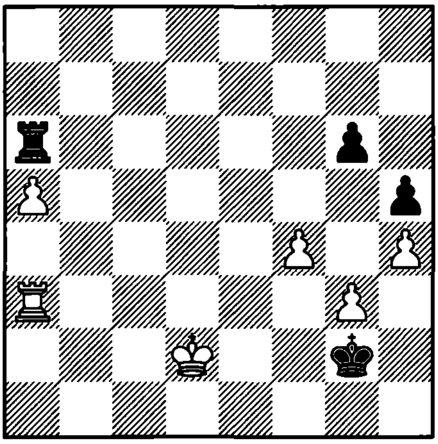

1. ?

3642. Velimirovic – Sekulic
Yugoslavia, 1993

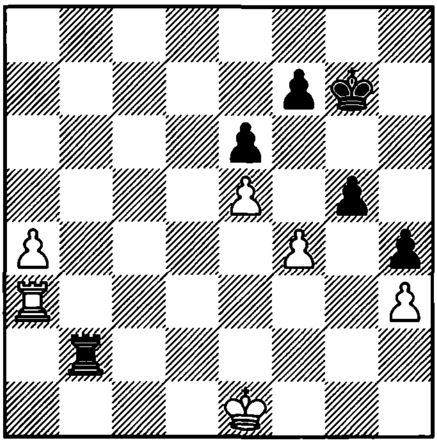

1. ?

3643. Ro. Perez – Rivera
Cuba, 1995

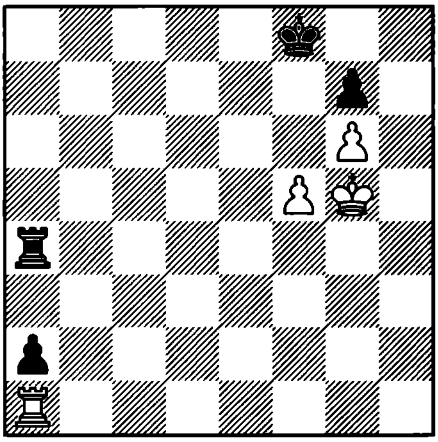

1... ?

3644. Yusupov – Antunes
Clichy, 1993

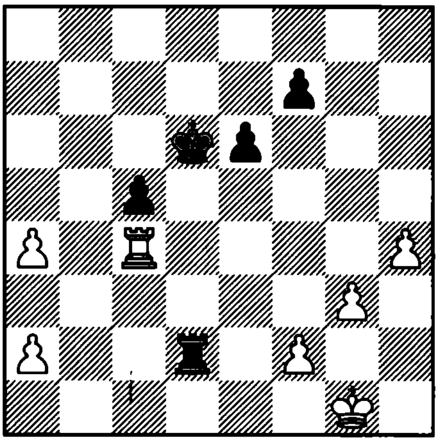

1. ?

3645. Sherbakov – Magomedov
Cheliabinsk, 1990

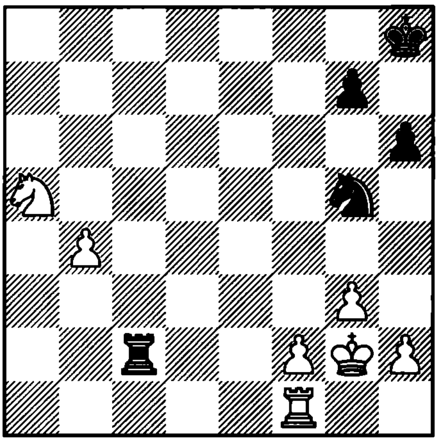

1. ?

3646. Cvetkovic – Itkis
Vrbas, 1993

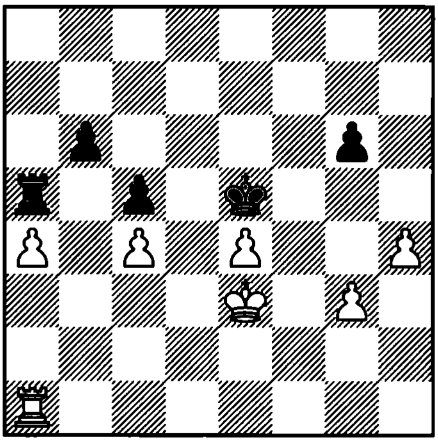

1. ?

3647. Nenashev – Psakhis
Moscow, 1992

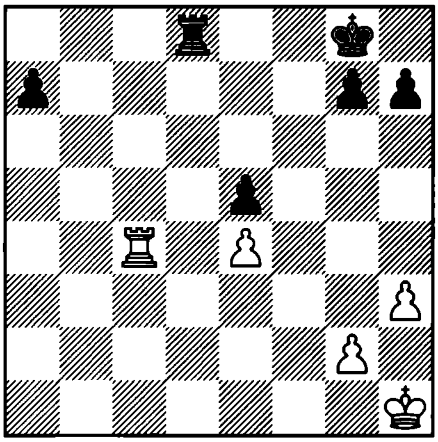

1... ?

3648. Leko – Zviagintsev
Wijk aan Zee, 1995

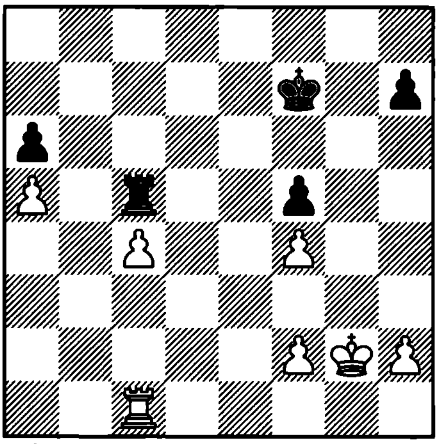

1. ?

3649. Granda – Vladimirov
Tilburg, 1992

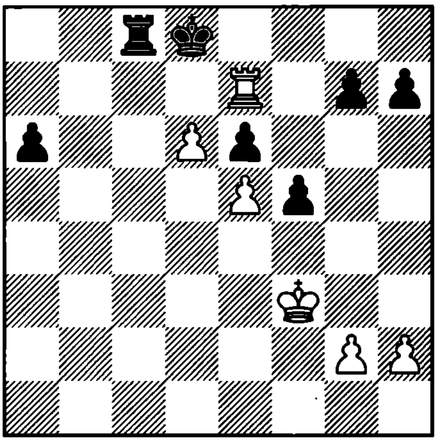

1... ?

3650. Psakhis – Vaganian
Rostov na Donu, 1993

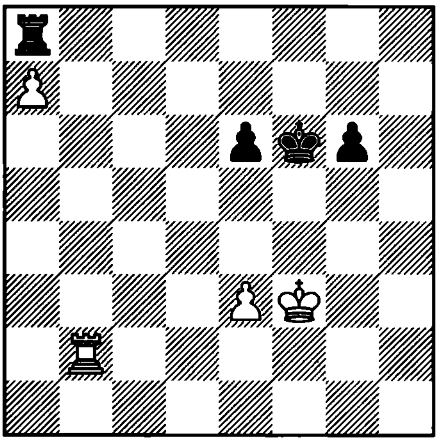

1. ?

3651. Dlugy – Bologan
New York, 1993

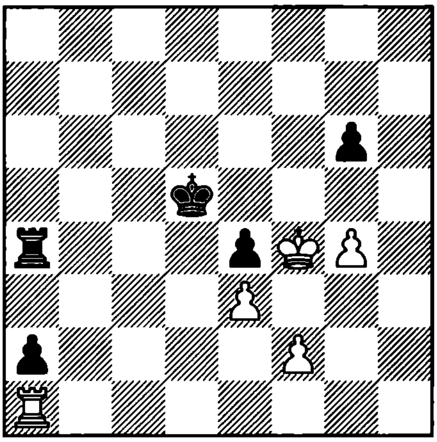

1... ?

3652. Karpov – Timman
Jakarta, 1993

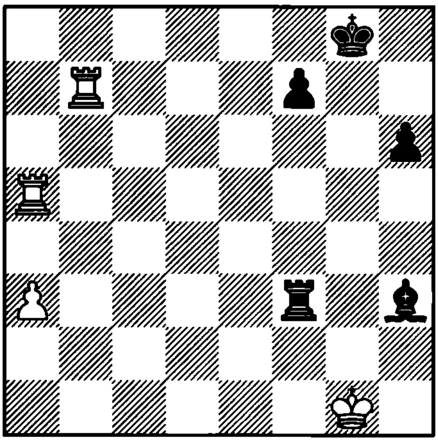

1... ?

3653. Kortchnoi – Timman
Tilburg, 1991

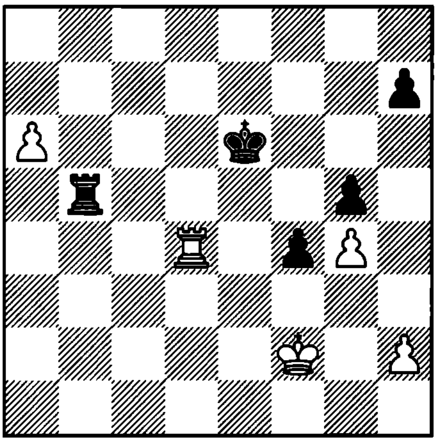

1. ?

3654. A. Ivanov – Rohde
Washington, 1991

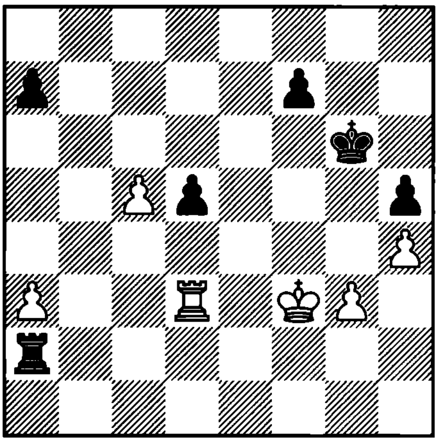

1. ?

3655. Lautier – Kramnik
Chalkidiki, 1992

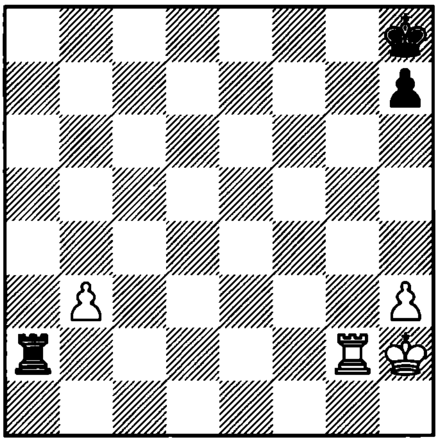

1... ?

3656. Ostojic – Timman
Venice, 1974

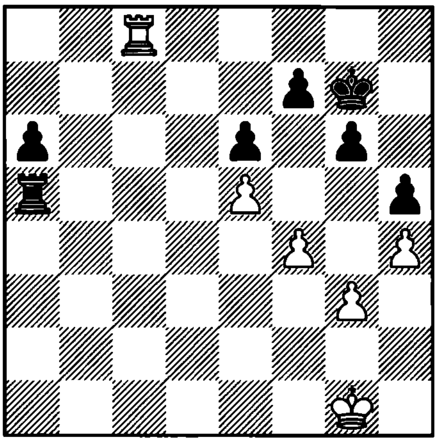

1... ?

3657. Z. Polgar – Wahls
Munich, 1991

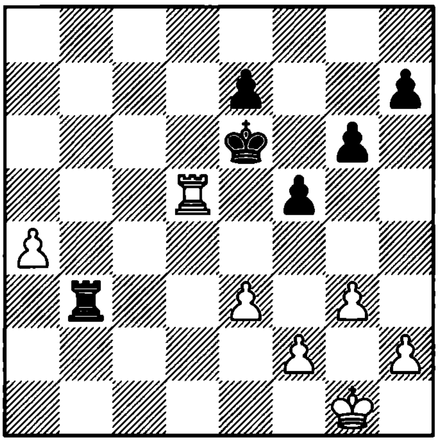

1. ?

3658. Miles – Hort
Bugojno, 1978

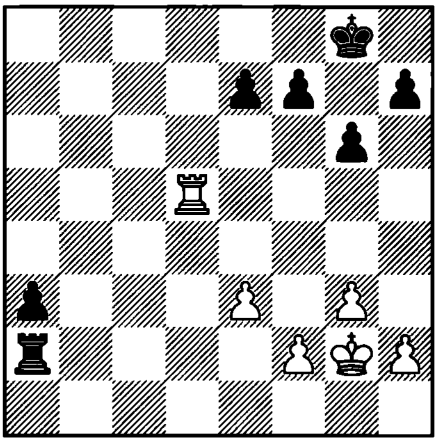

1... ?

3659. Velikov – Kochiev
Reggio Emilia, 1979

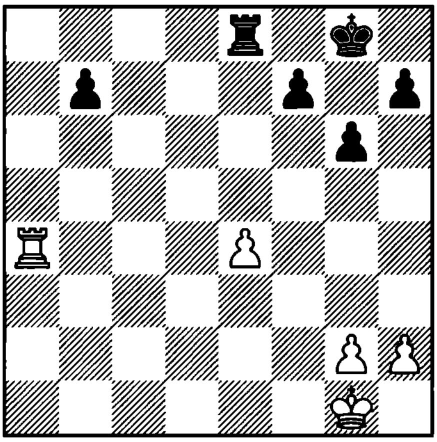

1... ?

3660. Ribli – Short
Dortmund, 1986

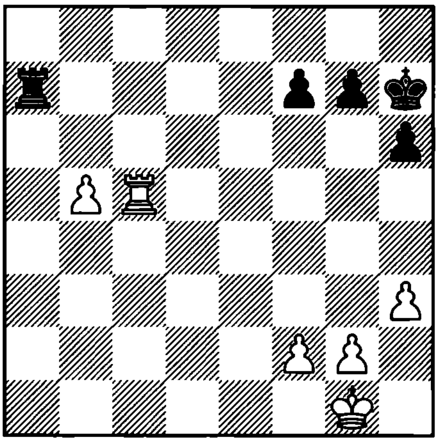

1... ?

3661. Kveinys – Bugajski
Warsaw, 1995

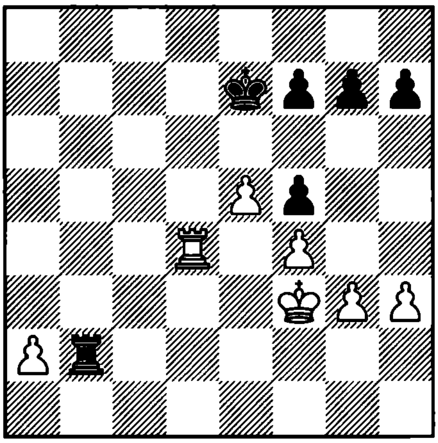

1. ?

3662. Yusupov – Timman
Linares, 1992

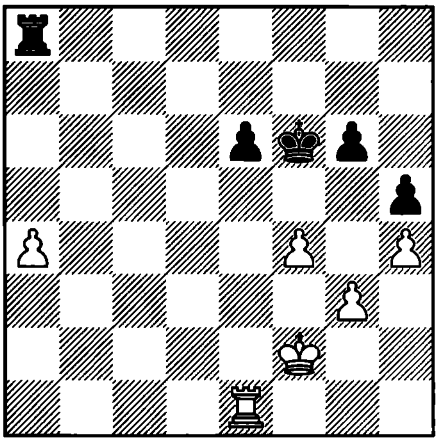

1. ?

3663. Kramnik – Beliavsky
Gronongen, 1993

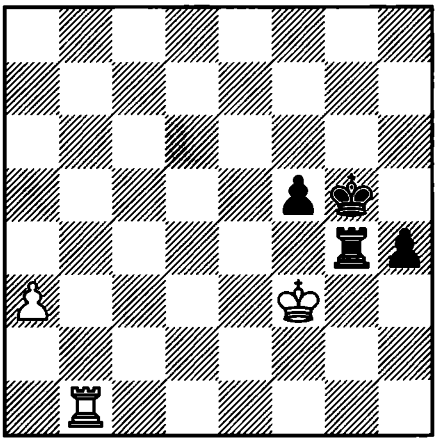

1. ?

3664. Shirov – Morozevich
Amsterdam, 1995

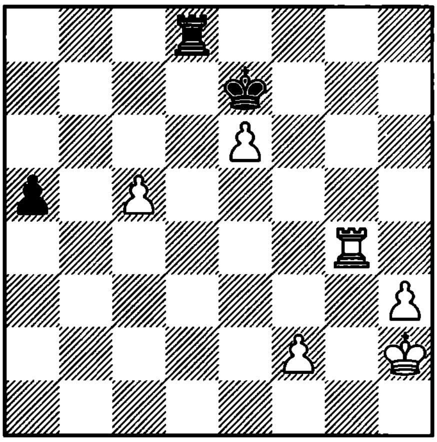

1. ?

3665. Beliavsky – Tiviakov
Groningen, 1993

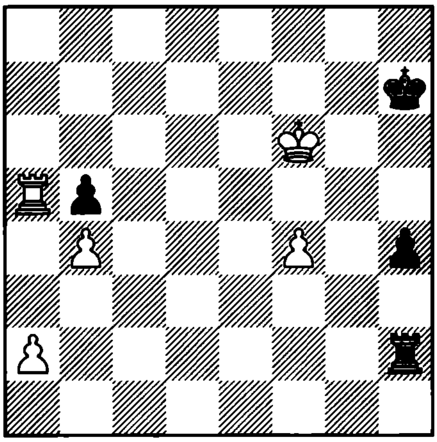

1… ?

3666. Kosten – M. Gurevich
France, 1991

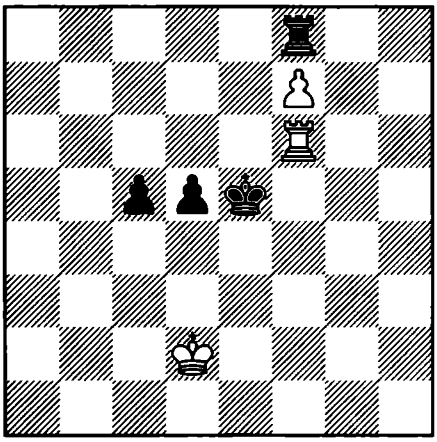

1. ?

3667. Peters – Browne
USA, 1981

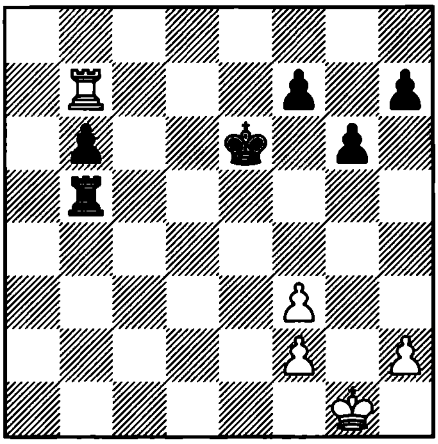

1... ?

3668. Djuric – Barlov
Yugoslavia, 1984

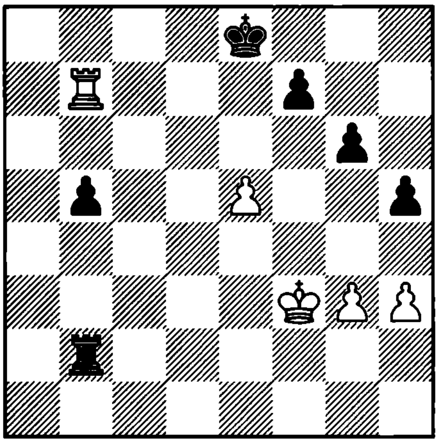

1... ?

3669. Hubner – Ivkov
FRG, 1975

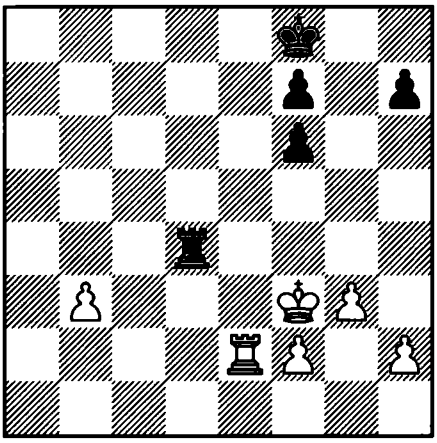

1. ?

3670. Akopian – Polovodin
St. Petersburg, 1994

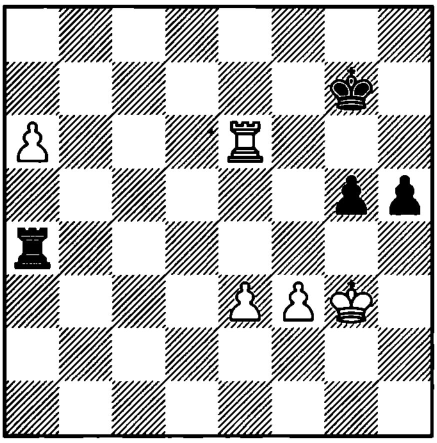

1. ?

3671. Lanka – Panchenko
Gausdal, 1991

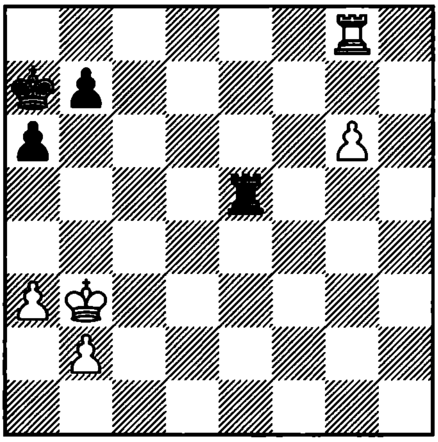

1. ?

3672. Rashkovsky – Rajkovic
Dojran, 1991

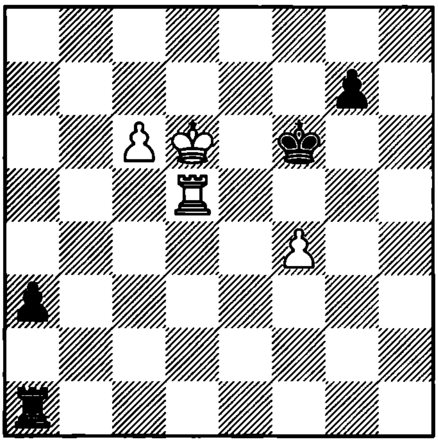

1. ?

3673. Cvitan – Gruschka
Mexico, 1981

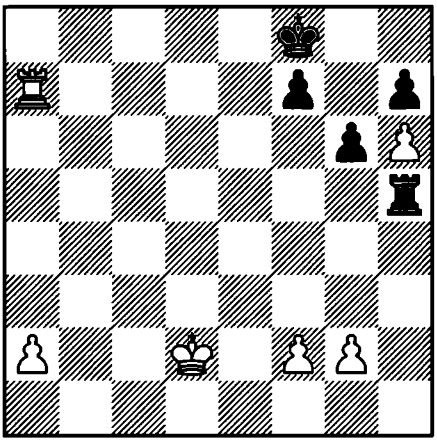

1. ?

3674. L. Hansen – Plaskett
London, 1987

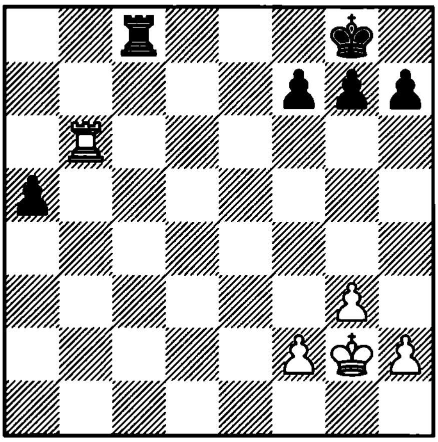

1… ?

3675. Onischuk – Schwartzman
Wijk aan Zee, 1995

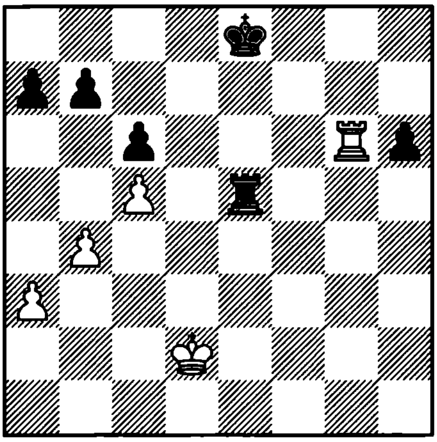

1… ?

3676. Karpov – Knaak
Baden Baden, 1992

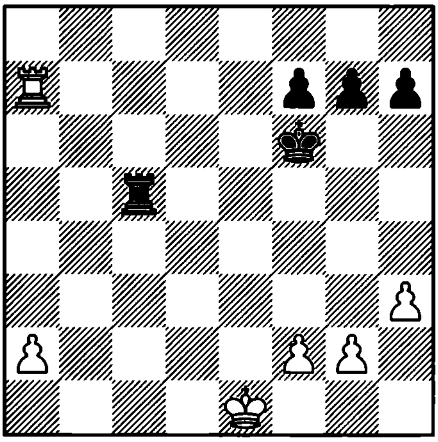

1. ?

3677. Rivas – Fedorowicz
Andorra, 1987

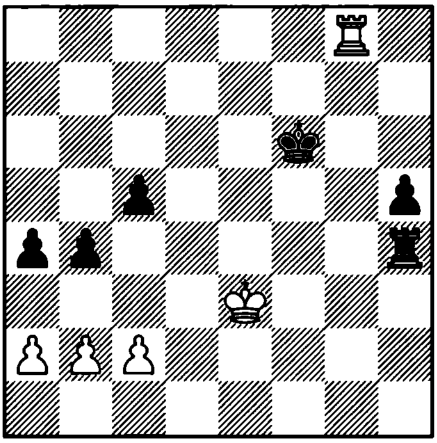

1… ?

3678. M. Gurevich – Kortchnoi
Amsterdam, 1991

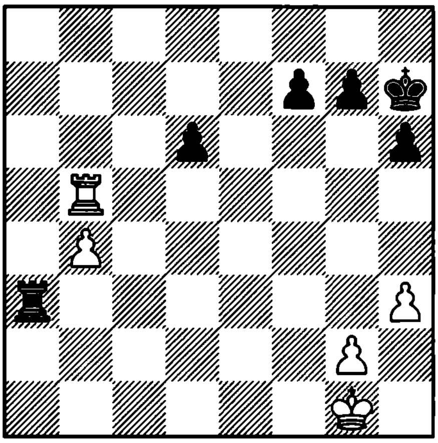

1. ?

3679. Timman
1979

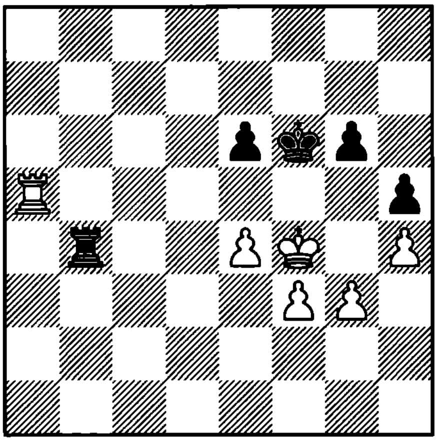

1. ? +–

3680. Mikenas – Alekhine
Warsaw, 1935

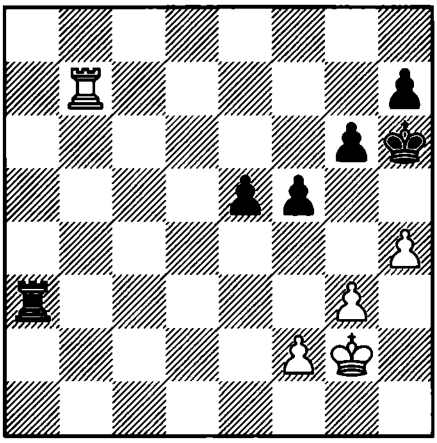

1. ?

3681. Gligoric – Euwe
Zurich, 1953

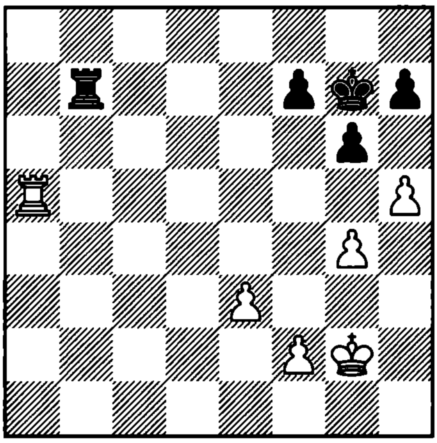

1. ?

3682. Capablanca – Yates
Hastings, 1930

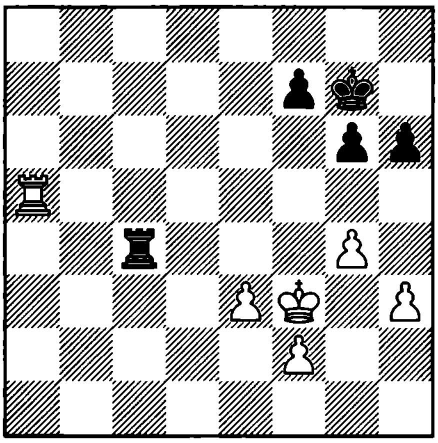

1. ?

3683. Golombek – Richter
Karlovy Vary, 1948

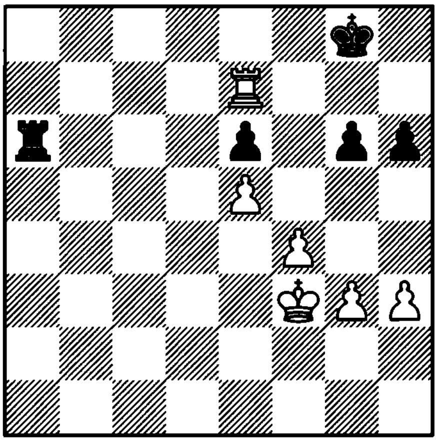

1. ?

3684. Lilienthal – Benko
Moscow, 1949

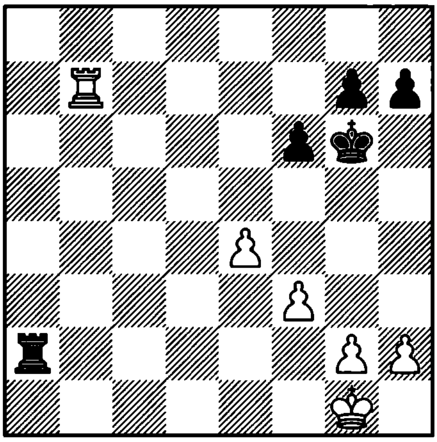

1... ?

3685. Aronin – Konstantinopolsky
SU, 1944

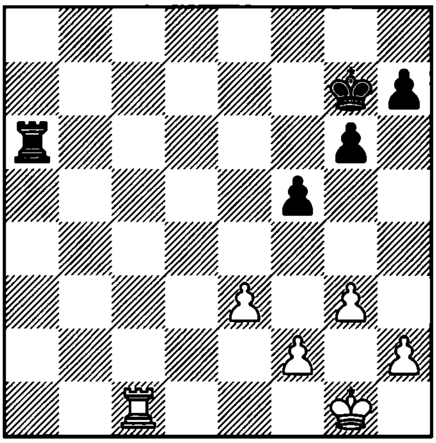

1. ?

3686. Eliskases – Bogoliubov
Germany, 1935

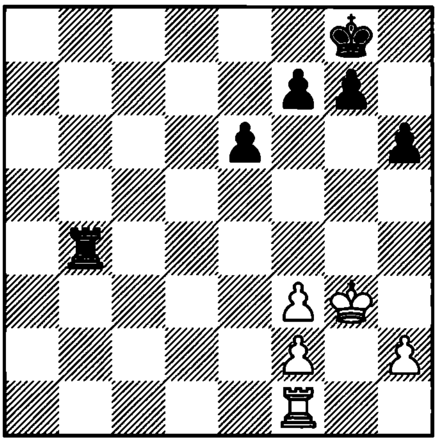

1. ?

3687. Duras – Capablanca
New York, 1913

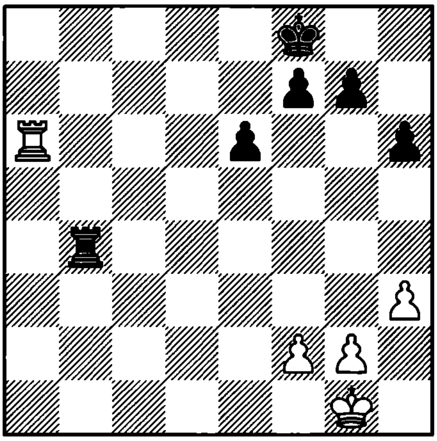

1. ?

3688. Stean – Hartston
Brighton, 1972

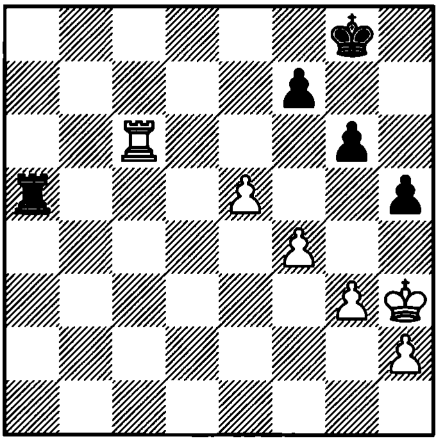

1. ?

3689. Madsen – Hansen
corr. , 1974

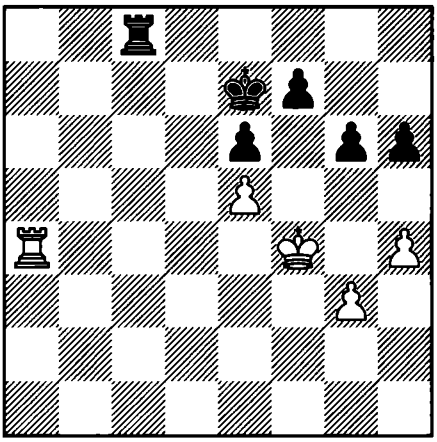

1… ?

3690. Harandi – Vaganian
Rio de Janeiro, 1979

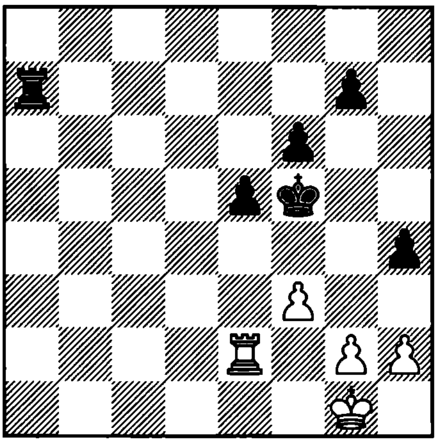

1… ?

3691. Alterman – Gofshtein
Rishon le Zion, 1994

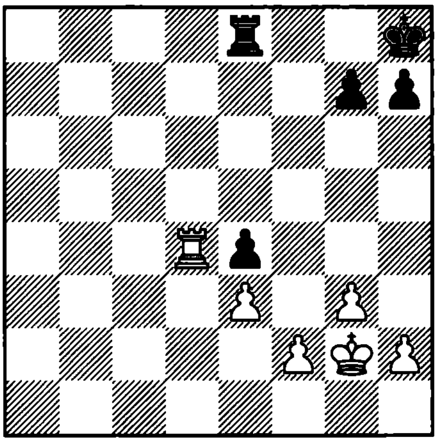

1. ?

3692. Rogers – Agdestein
Biel, 1993

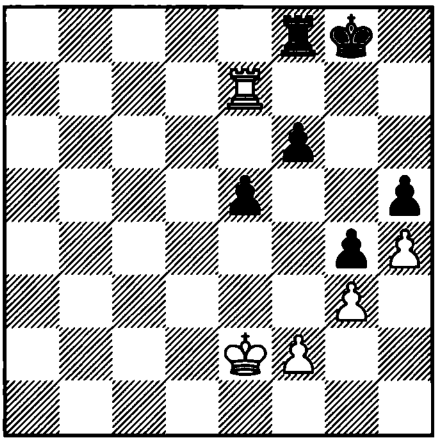

1. ?

3693. Razuvaev – Beliavsky
SU, 1978

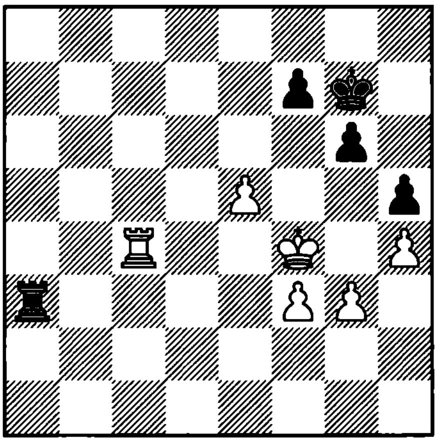

1. ?

3694. Browne – Biyiasas
USA, 1980

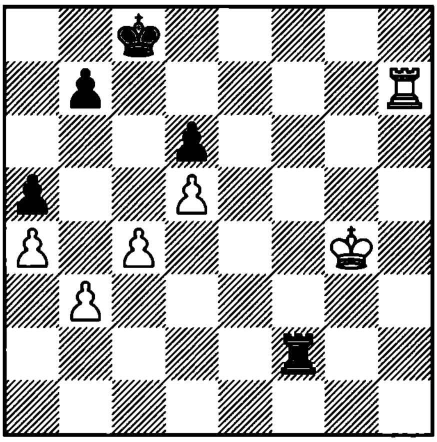

1. ?

3695. Kortchnoi – Karpov
Merano, 1981

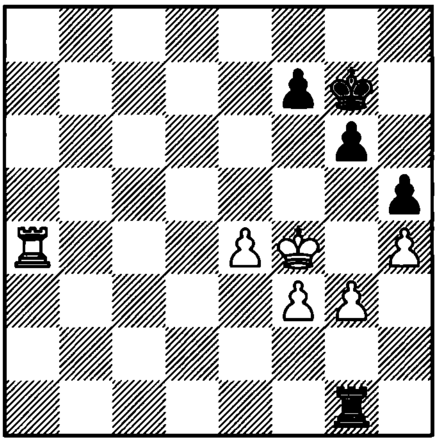

1. ?

3696. Kortchnoi – Antoshin
SU, 1954

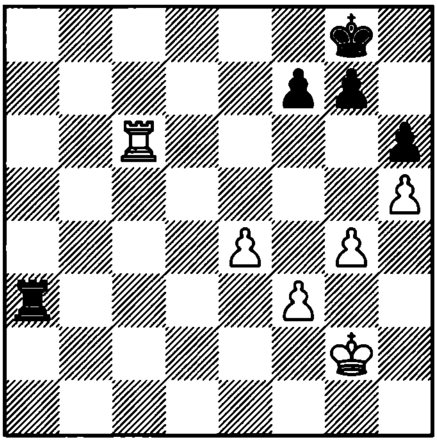

1... ?

3697. Luczynowitz – Sliwa
Poland, 1956

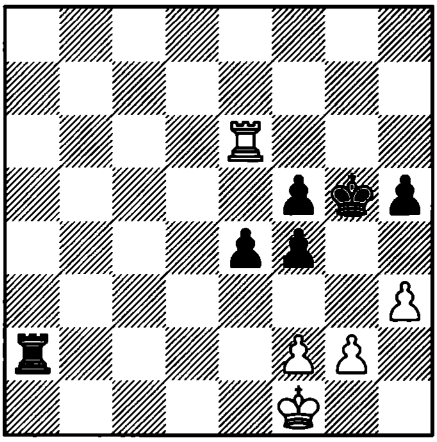

1... ?

3698. Khuzman – Mikhalchishin
SU, 1986

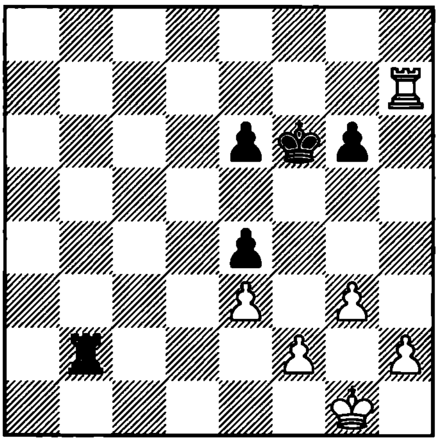

1. ?

3699. Becker – Rubinstein
Germany, 1936

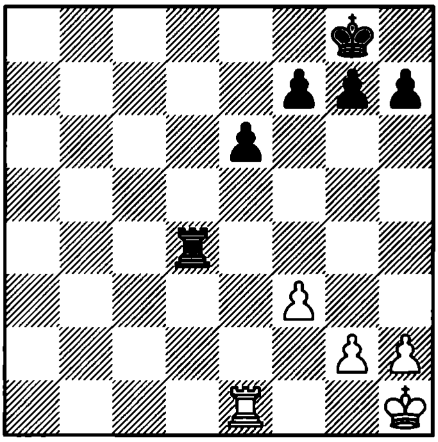

1. ?

3700. Vidmar – Menchik
Karlovy Vary, 1929

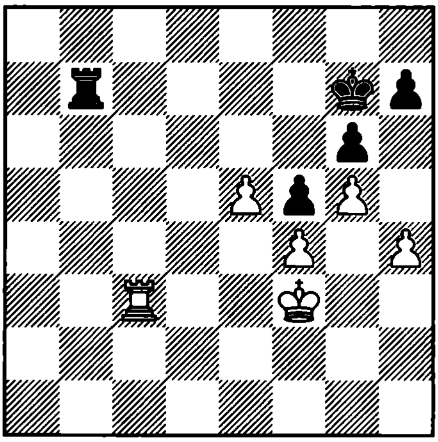

1. ?

3701. Ivanchuk – Seirawan
Tilburg, 1992

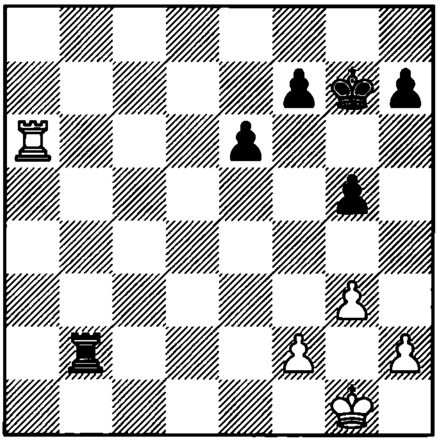

1... ?

3702. Korolev – Akopov
corr. , 1981

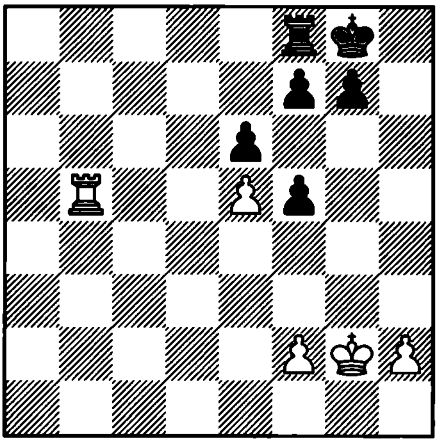

1... ?

3703. Alekhine – Capablanca
Buenos Aires, 1927

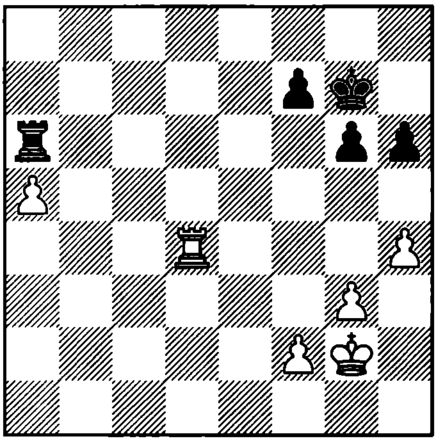

1. ?

3704. Em. Lasker – Levenfish
Moscow, 1925

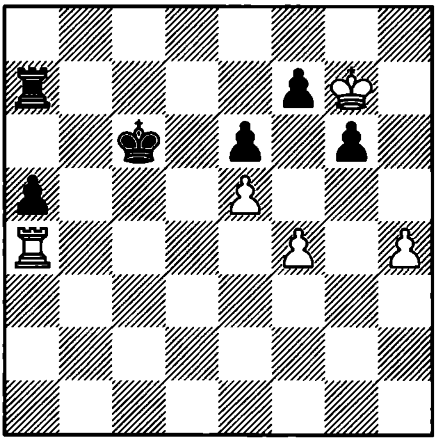

1. ?

3705. Lipnitsky – Smyslov
SU, 1952

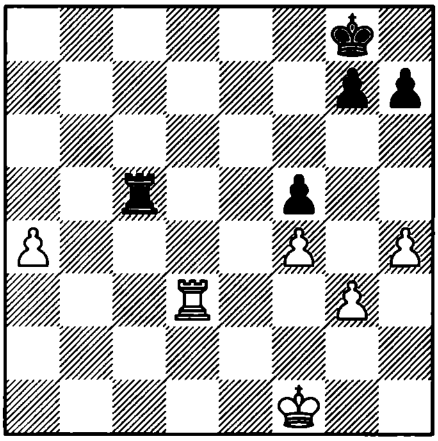

1… ?

3706. Unzicker – Lundin
Amsterdam, 1954

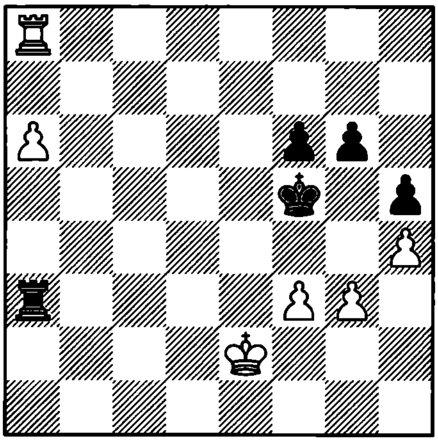

1. ?

3707. Levenfish and Smyslov
1957

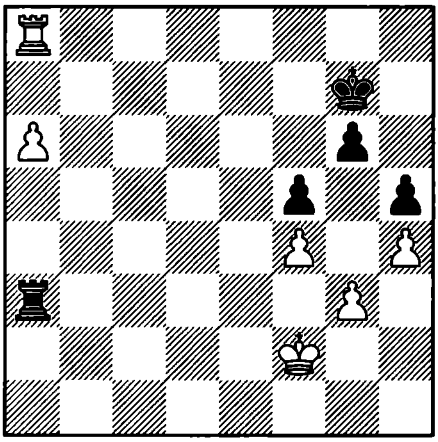

1… ? =

3708. Sanguinetti – Panno
Mar del Plata, 1958

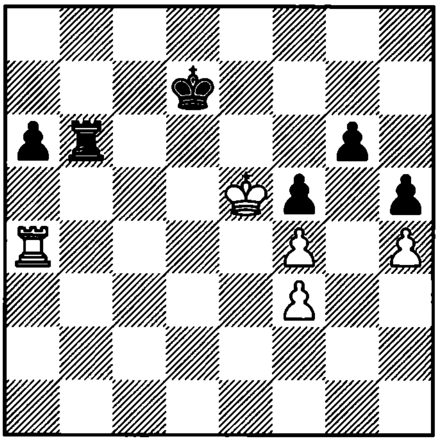

1. ?

3709. Szekely – Barcza
Hungary, 1970

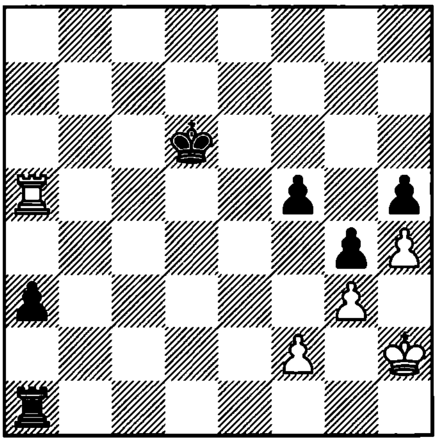

1. ?

3710. Westerinen – Bobocov
Venice, 1971

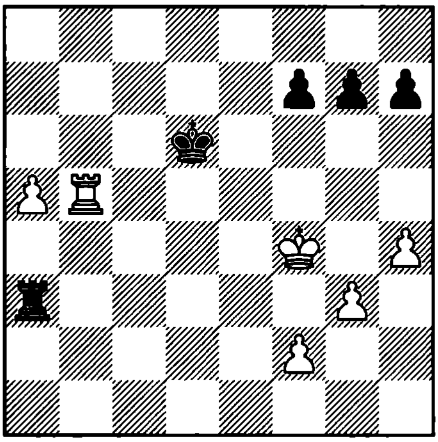

1... ?

3711. Lerner – Dorfman
SU, 1980

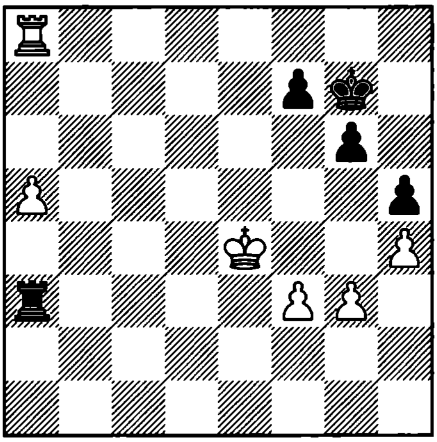

1... ?

3712. D. Gurevich – I. Ivanov
New York, 1983

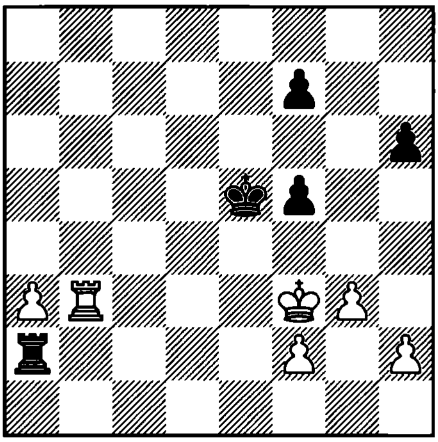

1. ?

3713. Tartakower – Nimzovich
Berlin, 1928

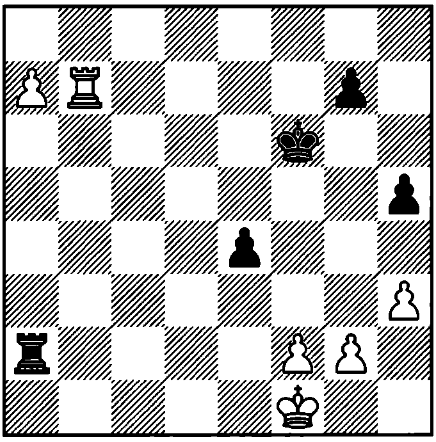

1. ?

3714. Zangiev – Lukin
St. Petersburg, 1996

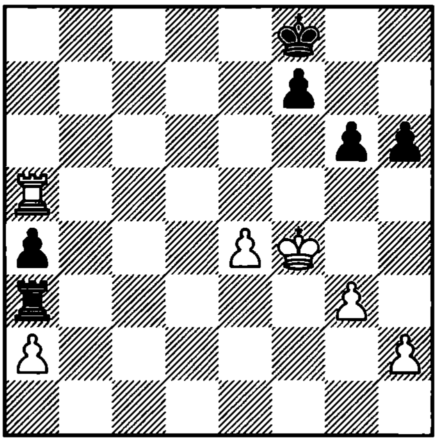

1. ?

3715. Stein – Vaganian
Vrnjacka Banja, 1971

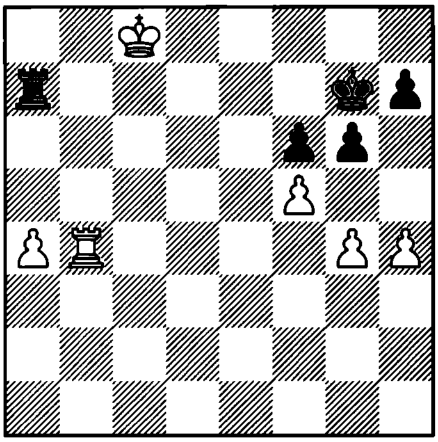

1... ?

3716. Kasparian – Botvinnik
SU, 1931

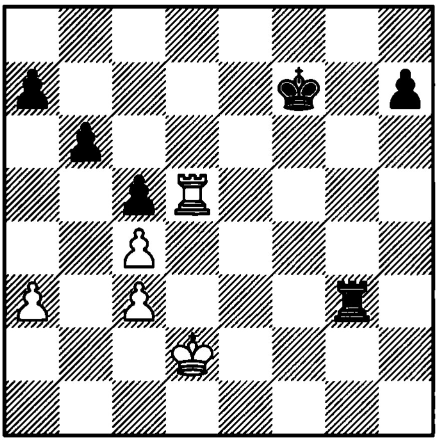

1... ?

3717. Romanishin – Anand
New York, 1994

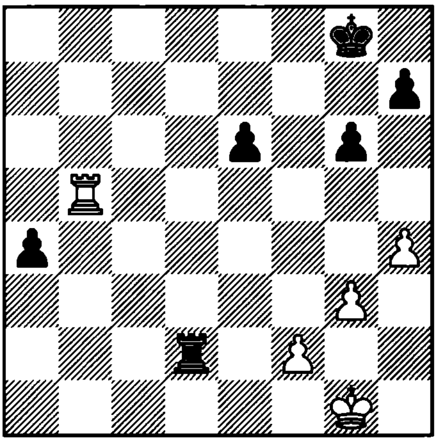

1... ?

3718. Alterman – Yudasin
Israel, 1995

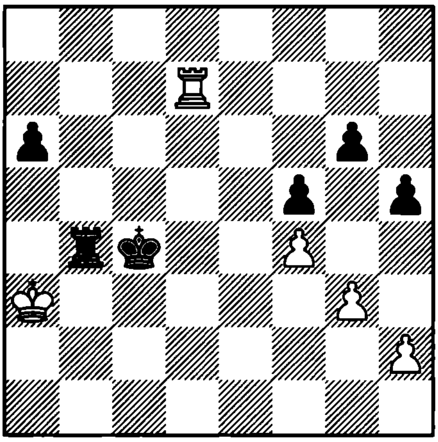

1... ?

3719. Gulko – Finegold
Philadelphia, 1987

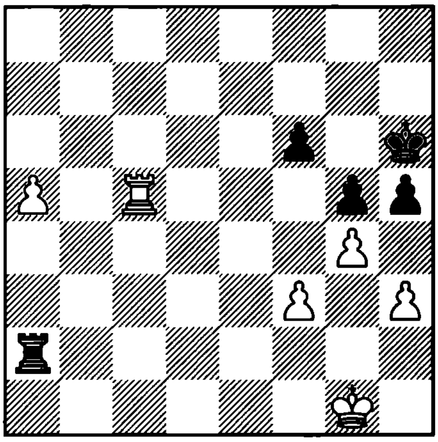

1. ?

3720. Serper – Cifuentes
Tilburg, 1992

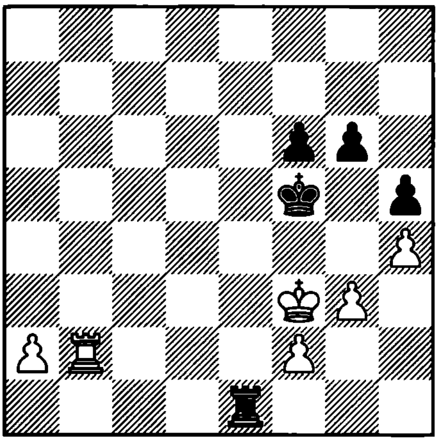

1. ?

3721. Botvinnik – Borisenko
SU, 1955

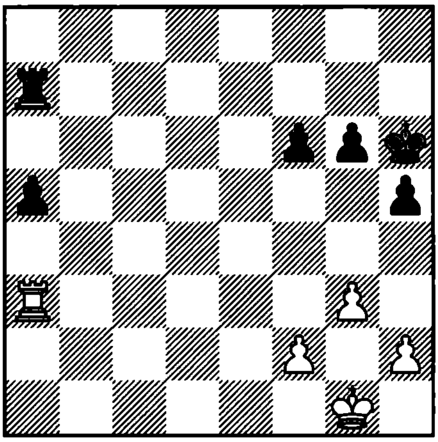

1. ?

3722. Levenfish and Smyslov
1961

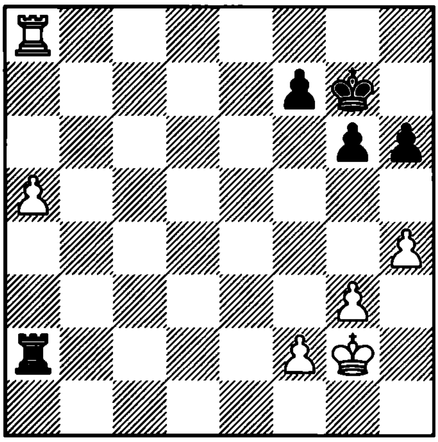

1. ? =

3723. Levenfish and Smyslov
1961

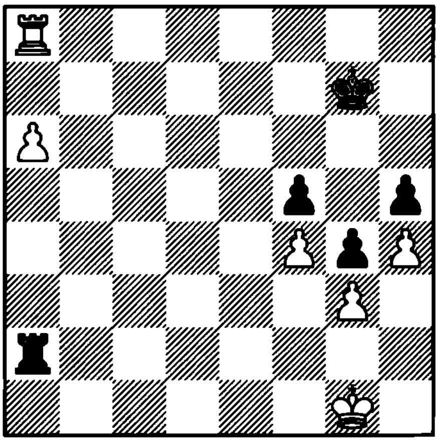

1. ? +–

3724. Makarichev – G. Timoshenko
Tashkent, 1987

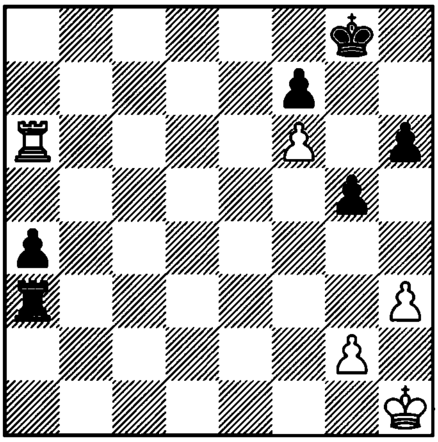

1… ?

3725. Levenfish and Smyslov
1961

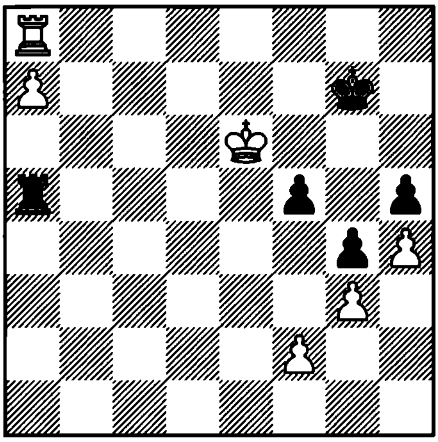

1… ? =

3726. Levenfish and Smyslov
1961

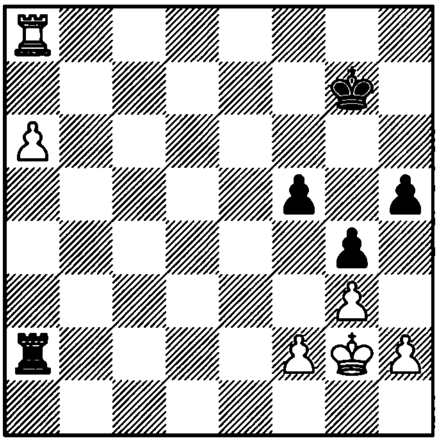

1. ? =

3727. Marshall – Bogoliubov
Baden Baden, 1925

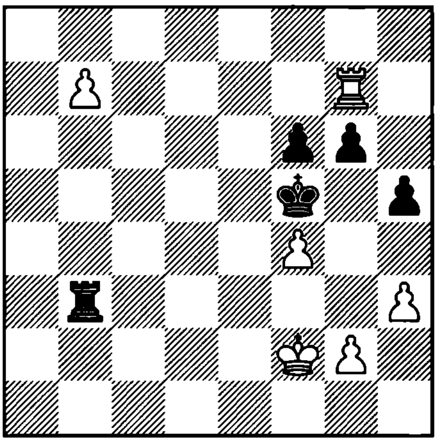

1. ?

3728. Euwe – Alekhine
Holland, 1937

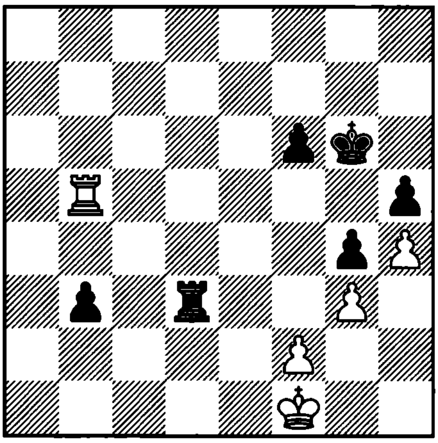

1. ?

3729. Miles – Gelfand
Horgen, 1994

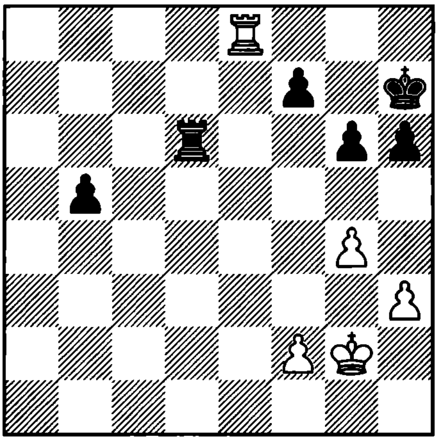

1. ?

3730. Popovic – Dizdar
Sarajevo, 1987

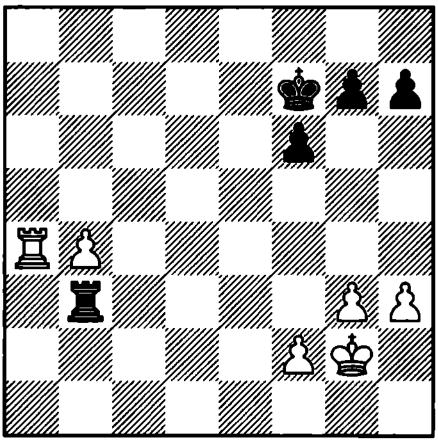

1... ?

3731. Smyslov – Kortchnoi
SU, 1967

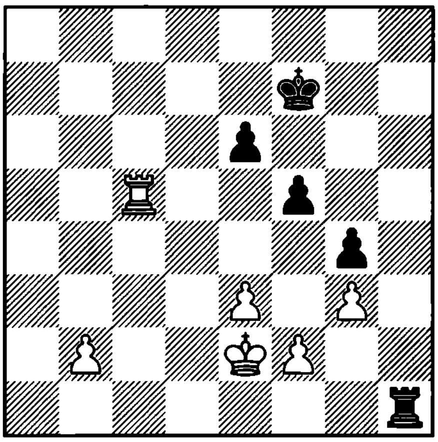

1. ?

3732. Reeh – Smagin
Germany, 1993

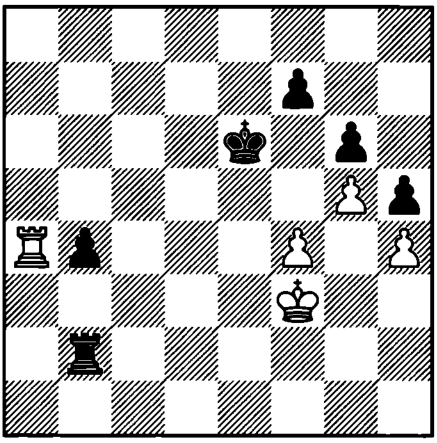

1... ?

3733. Smyslov – Gligoric
Hastings, 1969

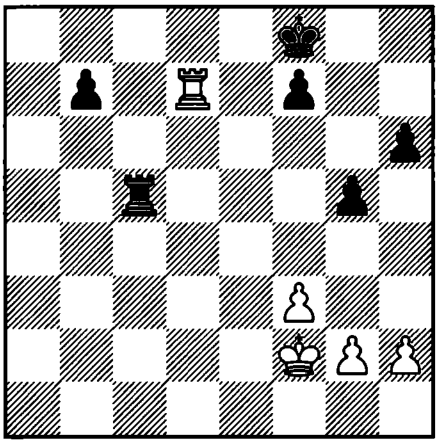

1… ?

3734. Sveshnikov – Chekhov
SU, 1976

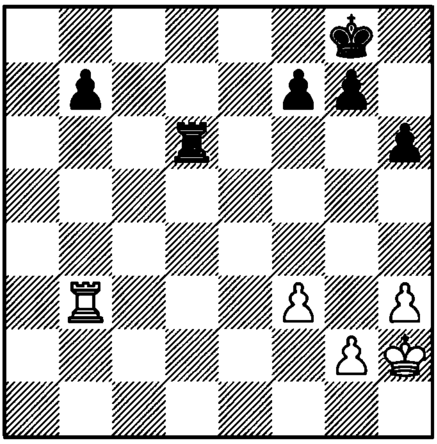

1… ?

3735. Timman – Short
El Escorial, 1993

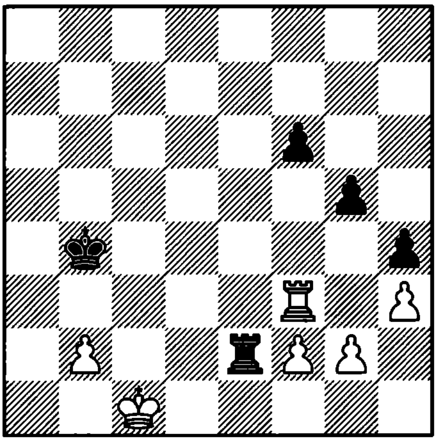

1… ?

3736. Bukic – Janosevic
Yugoslavia, 1972

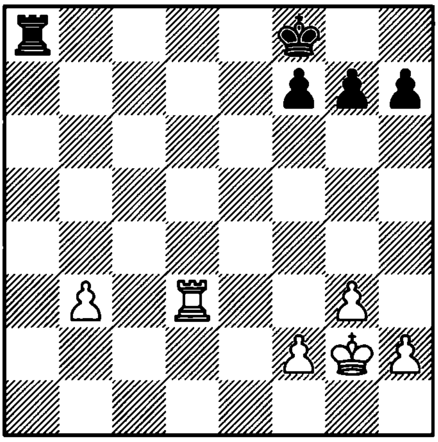

1. ?

3737. Polugaevsky – Parma
Skopje, 1969

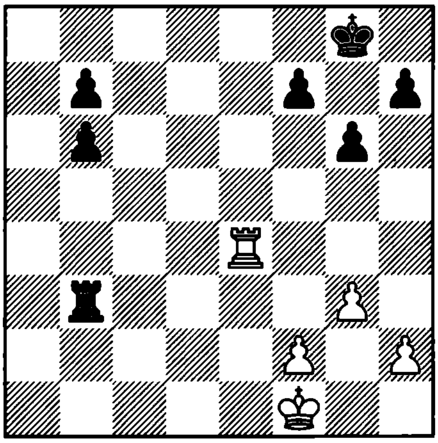

1. ?

3738. Gligoric – L. Portisch
Pula, 1971

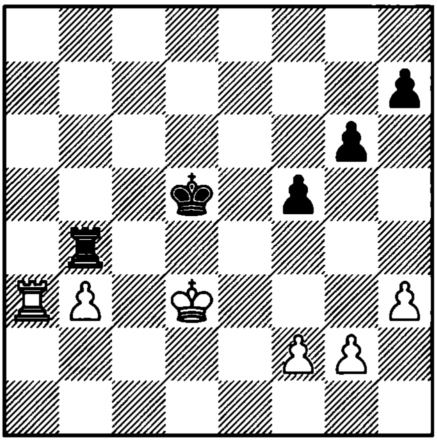

1. ?

3739. Simic – Kortchnoi
Lugano, 1982

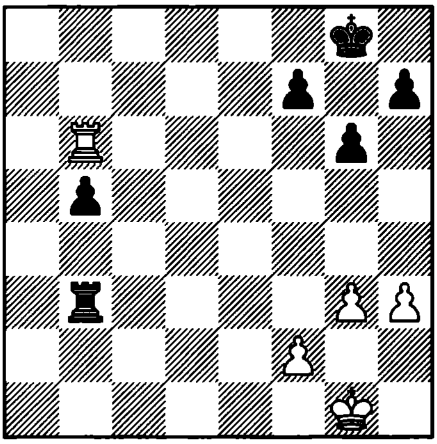

1. ?

3740. Christiansen – Dlugy
USA, 1985

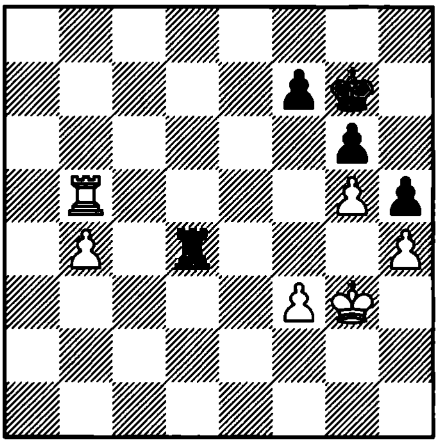

1. ?

3741. Kortchnoi – G. Flear
Wijk aan Zee, 1987

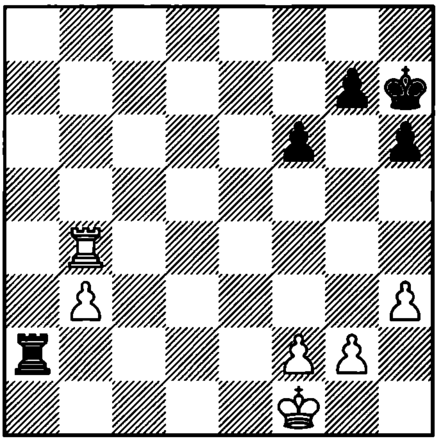

1. ?

3742. Kharitonov – Khalifman
SU, 1987

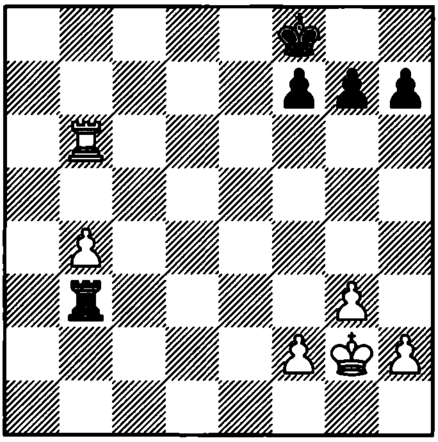

1... ?

3743. Salov – Hjartarson
Amsterdam, 1989

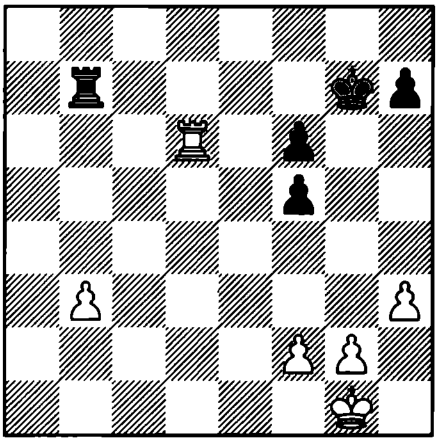

1. ?

3744. Miles – Barle
Portoroz, 1985

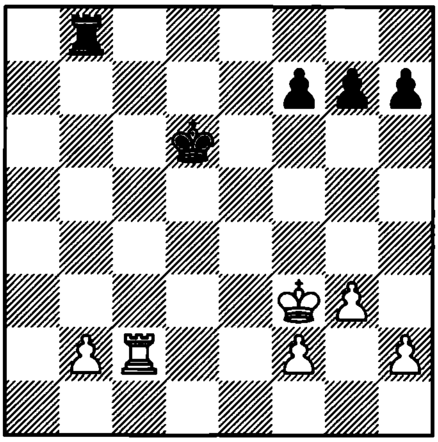

1. ?

3745. Inkiov – Sznapik
Warsaw, 1987

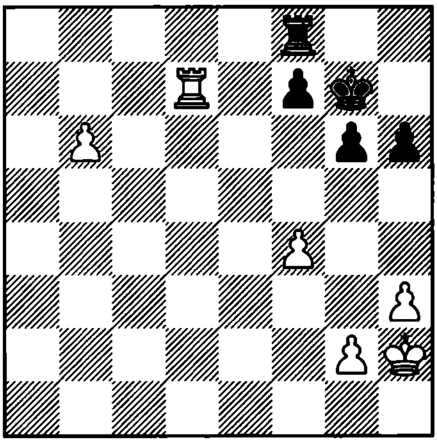

1. ?

3746. Diesen – Matulovic
Bajmok, 1978

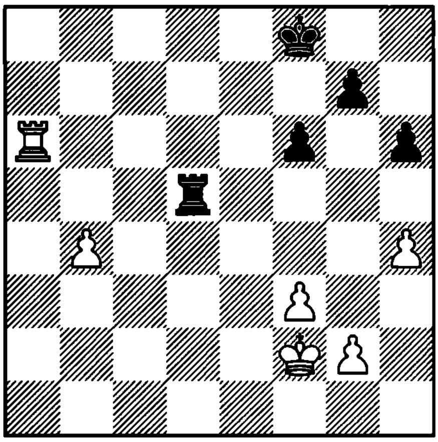

1. ?

3747. L. Portisch – T. Petrosian
Palma de Mallorca, 1974

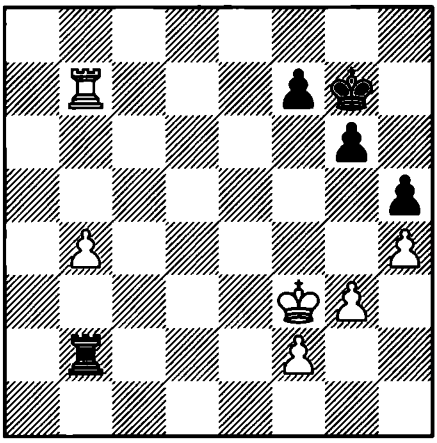

1... ?

3748. Langeweg – Hort
Amsterdam, 1978

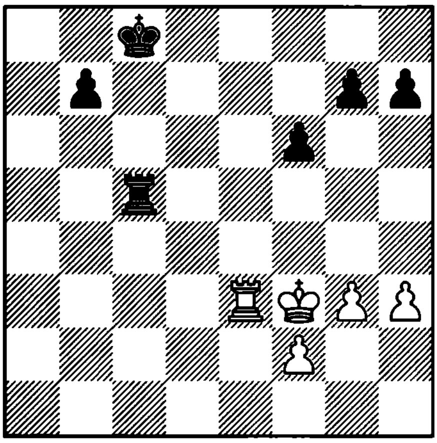

1. ?

3749. D. Bronstein – Romanishin
SU, 1975

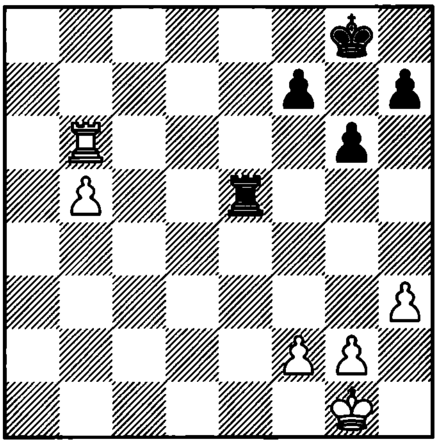

1. ?

3750. Sahovic – Liberzon
Lone Pine, 1979

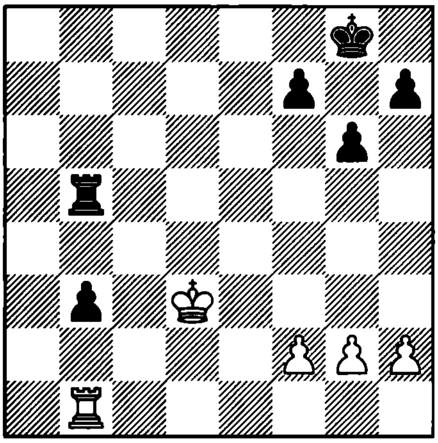

1... ?

3751. Tal – Polugaevsky
SU, 1977

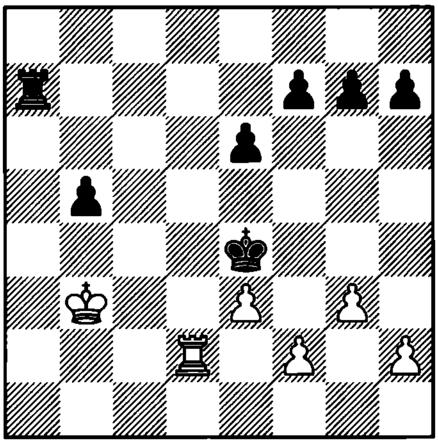

1... ?

3752. Ribli – Kortchnoi
Baden Baden, 1981

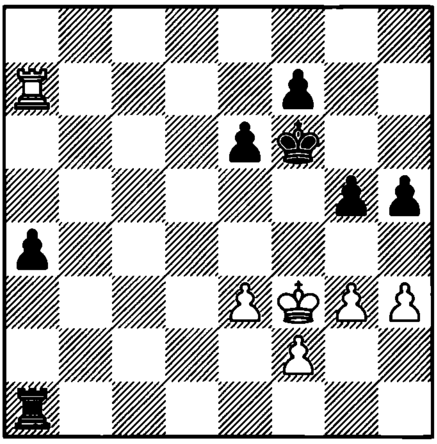

1. ?

3753. Shirov – Tiviakov
SU, 1987

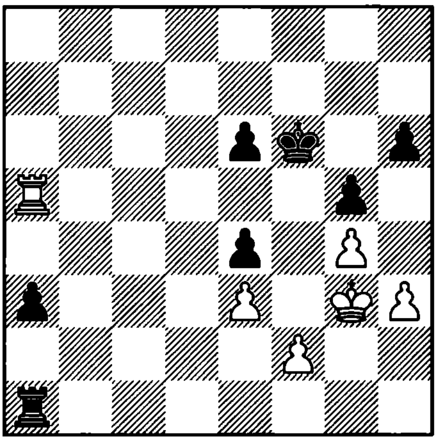

1... ?

3754. Ivkov – Masic
Novi Sad, 1972

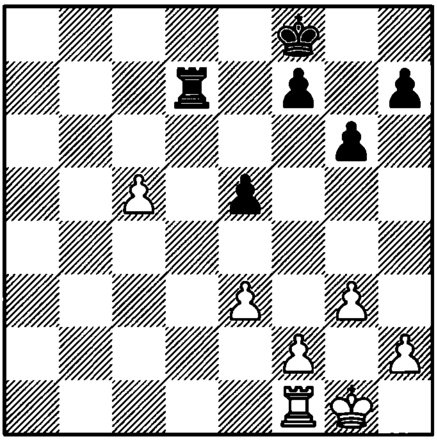

1. ?

3755. Ragozin – Yudovich
SU, 1947

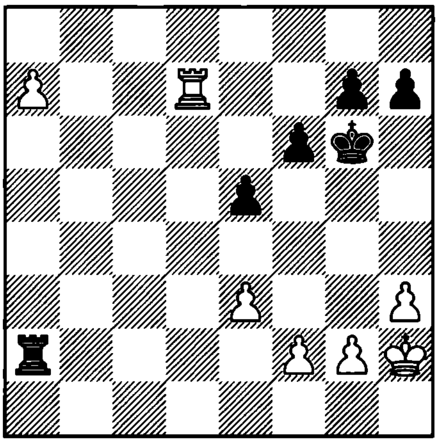

1... ?

3756. Antunes – Karpov
Tilburg, 1994

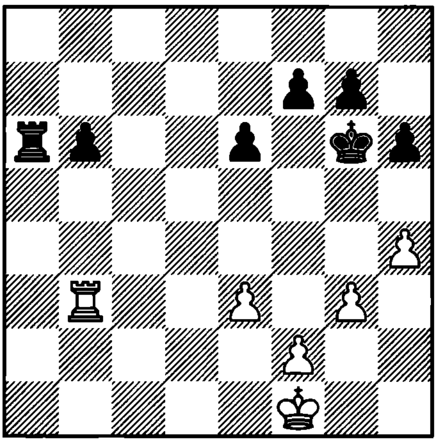

1. ?

3757. M. Gurevich – Marciano
France, 1995

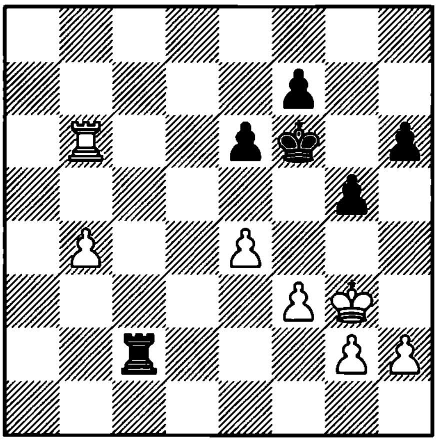

1. ?

3758. Z. Polgar – Romanishin
Polanica Zdroj, 1991

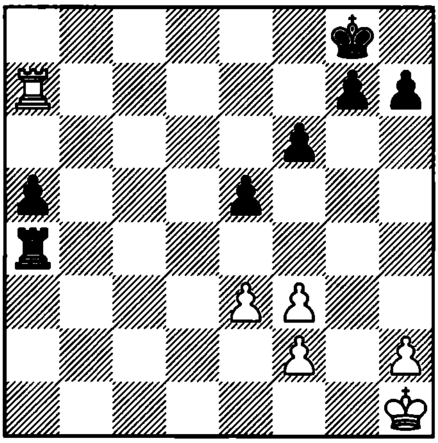

1... ?

3759. Cifuentes – Ftacnik
Amsterdam, 1988

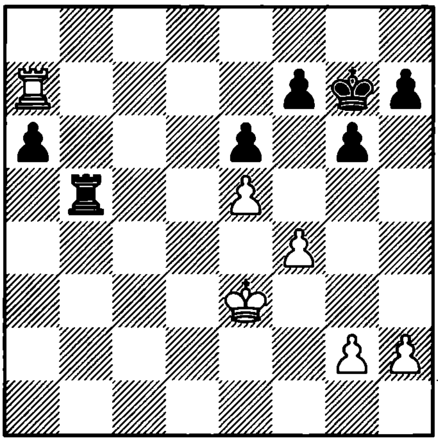

1... ?

3760. Czerniak – Nei
Beverwijk, 1966

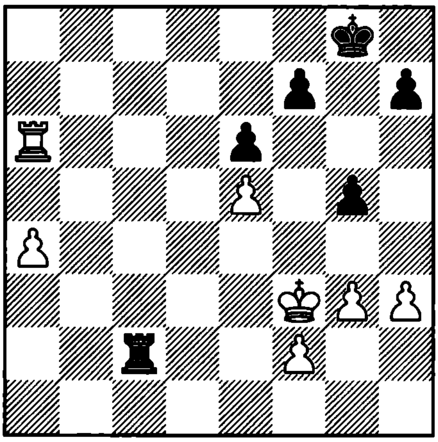

1... ?

3761. Brinck Clausen – Larrain Cadaiz
Havana, 1966

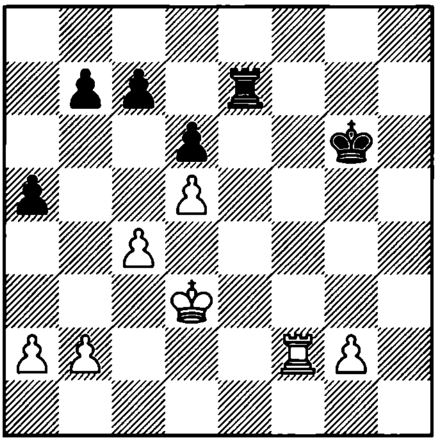

1. ?

3762. Ribli – Prandstetter
Warsaw, 1979

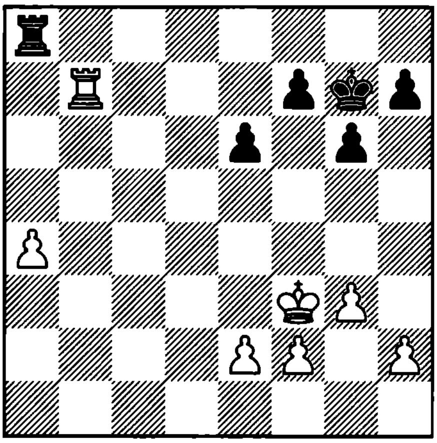

1. ?

3763. Vitolinsh – Dorfman
SU, 1979

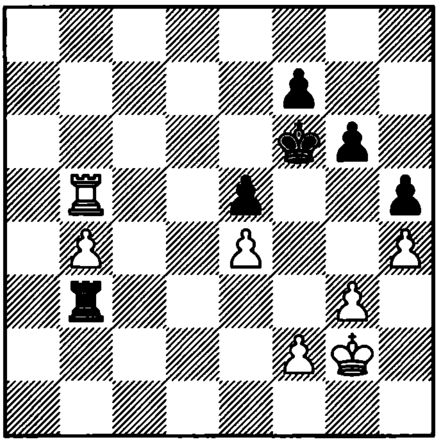

1. ?

3764. Seirawan – Timman
London, 1982

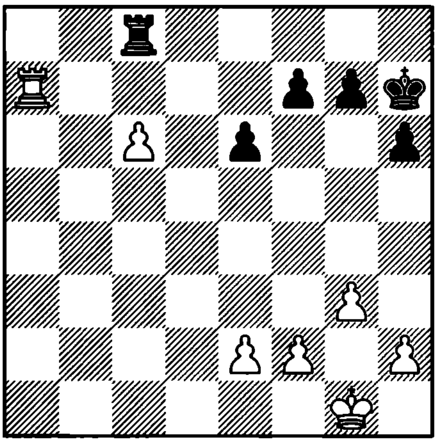

1... ?

3765. Sveshnikov – Gufeld
SU, 1983

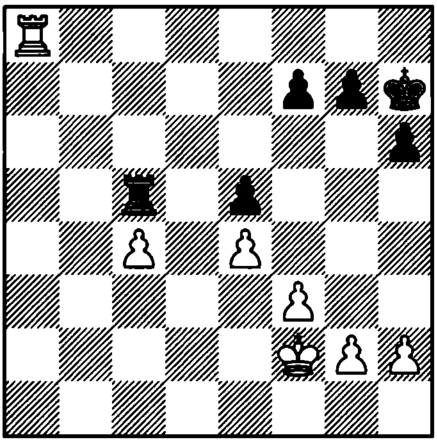

1. ?

3766. Seirawan – L. Portisch
Niksic, 1983

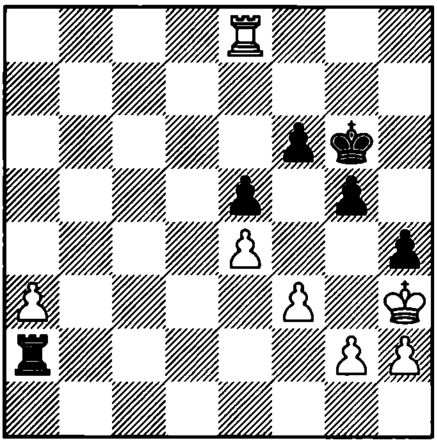

1. ?

3767. Greenfeld – D. Gurevich
Beer Sheva, 1987

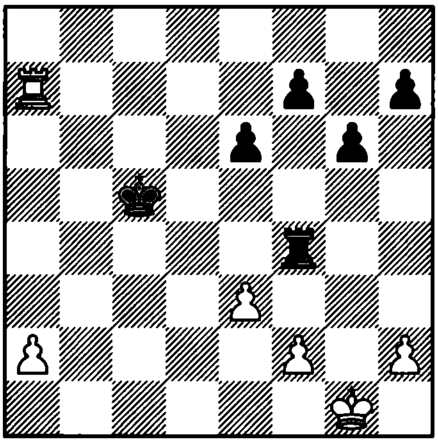

1... ?

3768. Salov – Eingorn
SU, 1988

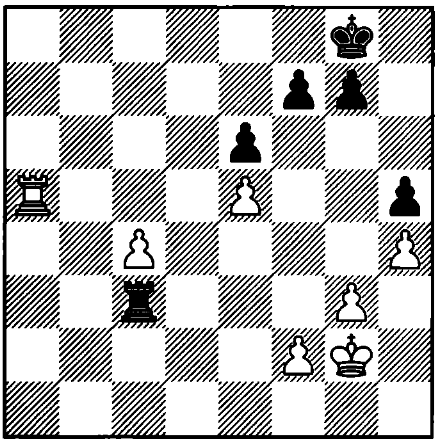

1. ?

3769. Illescas – Ljubojevic
Linares, 1993

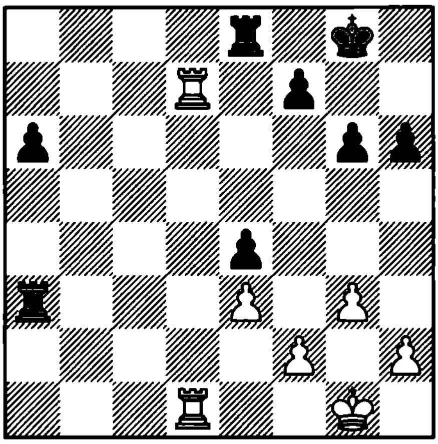

1. ?

3770. Piket – Brodsky
Wijk aan Zee, 1995

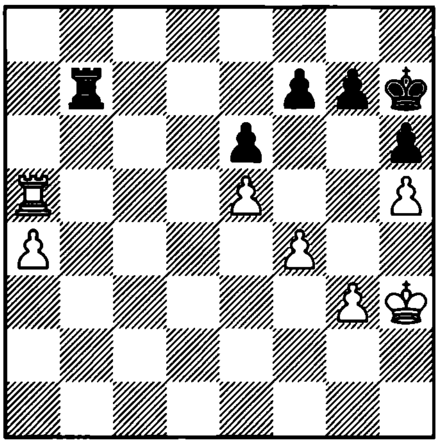

1. ?

3771. Salov – Ljubojevic
Amsterdam, 1991

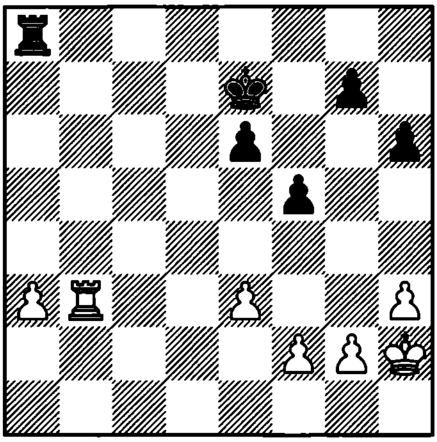

1... ?

3772. Razuvaev – Beliavsky
SU, 1977

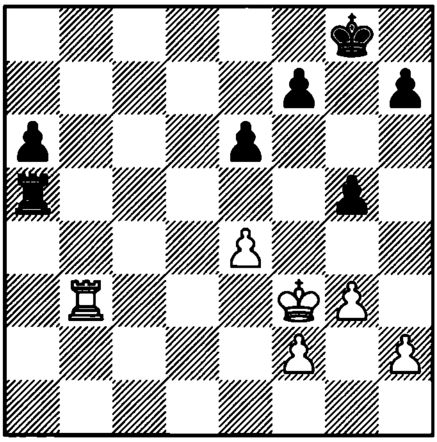

1... ?

3773. P. Nikolic – Vaganian
Luzern, 1989

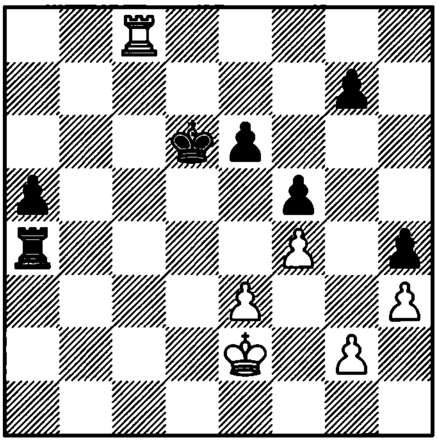

1. ?

3774. Bisguer – Udovcic
Zagreb, 1955

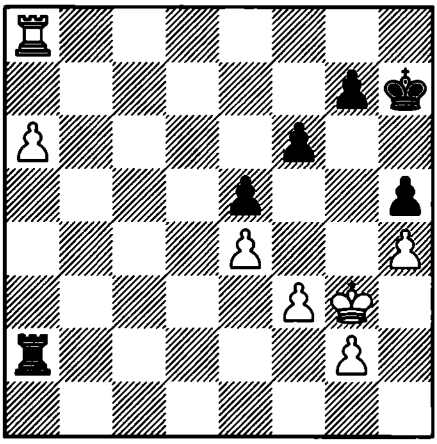

1. ?

3775. Todorovic – V. Spasov
Bulgaria, 1995

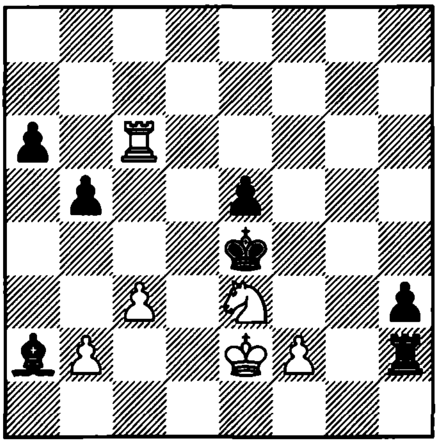

1… ?

3776. Anand – Gulko
Riga, 1995

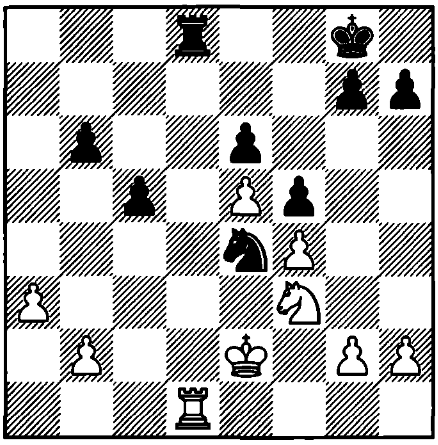

1… ?

3777. Jovanovic – Ilincic
Arandjelovac, 1993

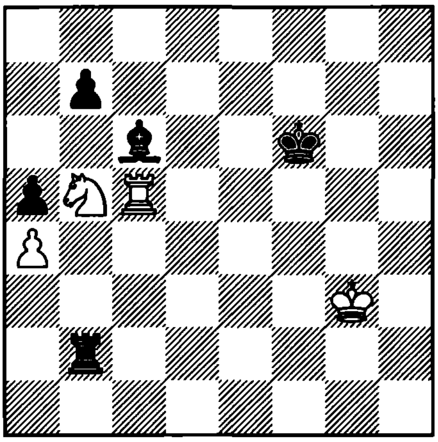

1… ?

3778. Inkiov – I. Farago
Regensburg, 1996

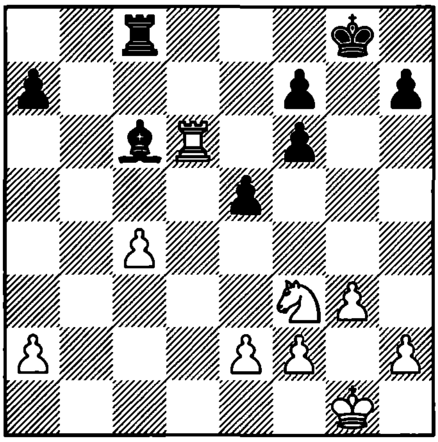

1… ?

3779. Skembris – Chiburdanidze
Karditsa, 1995

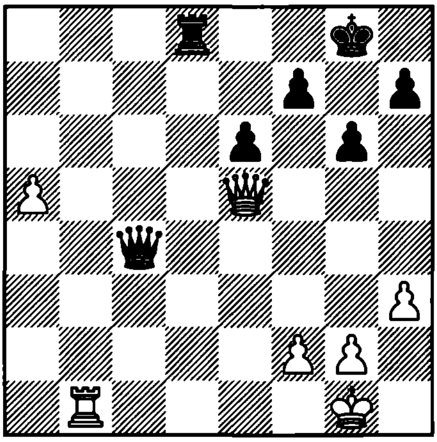

1… ?

3780. W. Schmidt – Gi. Hernandez
Moscow, 1994

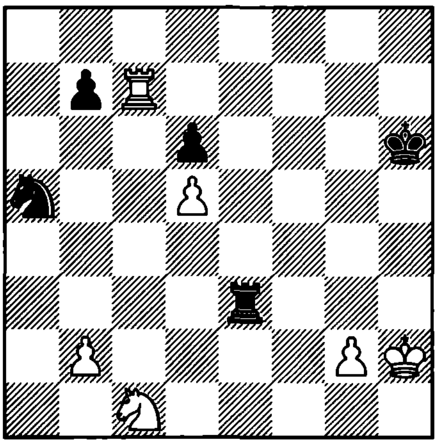

1… ?

3781. Gelfand – Kosashvili
Orlici, 1995

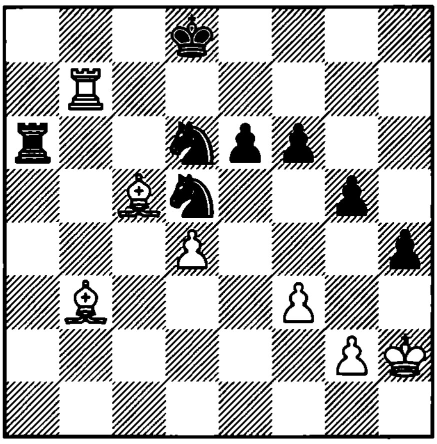

1. ?

3782. Kasparov – Speelman
Linares, 1992

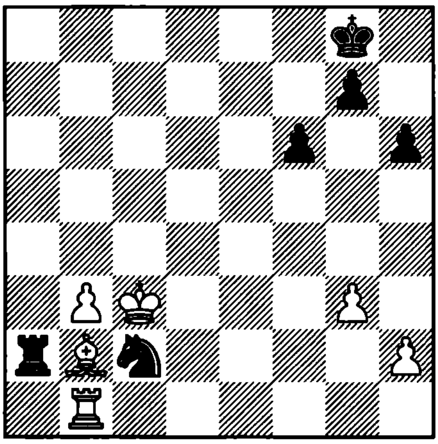

1... ?

3783. Alburt – Dzindzichashvili
Los Angeles, 1991

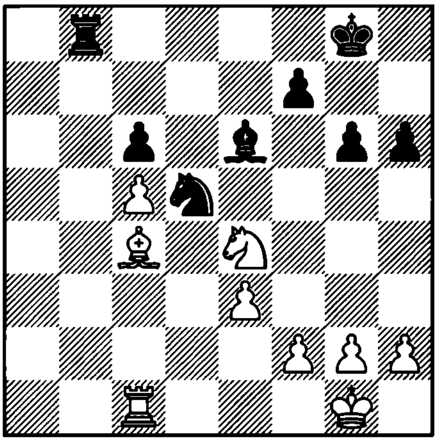

1. ?

3784. Belov – Savon
Podolsk, 1991

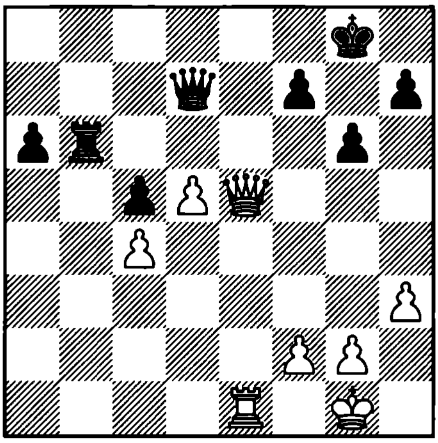

1. ?

3785. Alburt – Dlugy
USA, 1991

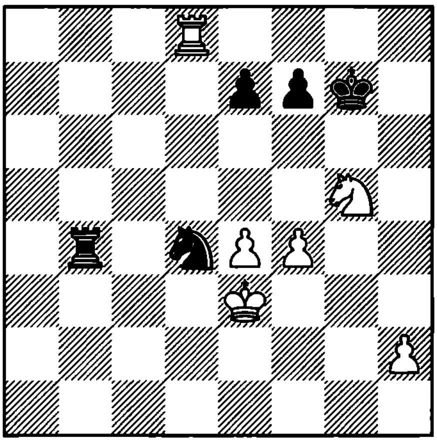

1... ?

3786. Timman – Lautier
Ubeda, 1997

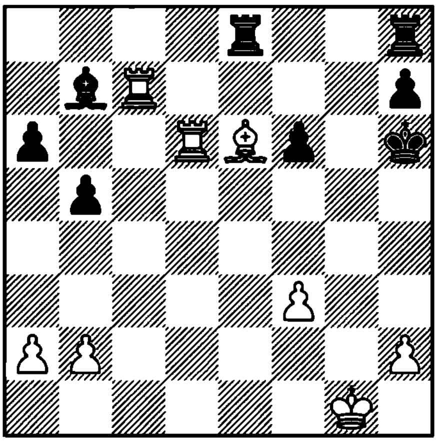

1... ?

3787. J. Polgar – Salov
Madrid, 1993

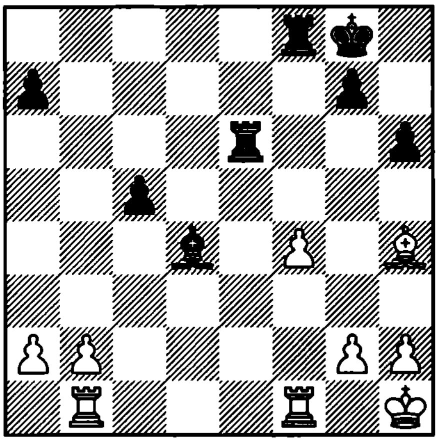

1. ?

3788. I. Sokolov – Khenkin
Burgas, 1993

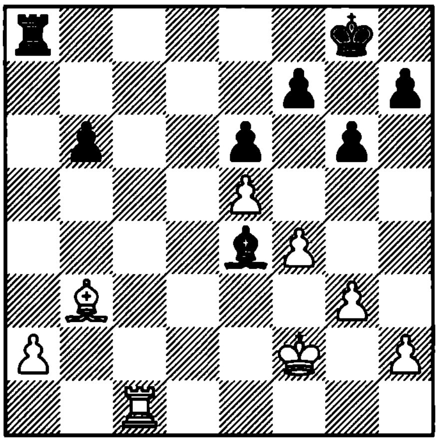

1... ?

3789. Makarichev – Ulibin
SU, 1991

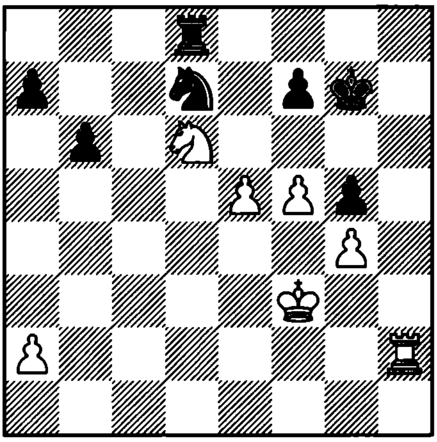

1. ?

3790. Tiviakov – Yusupov
Groningen, 1994

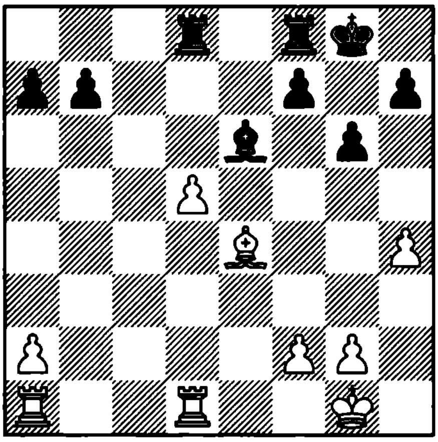

1... ?

3791. Reeh – Smagin
Germany, 1993

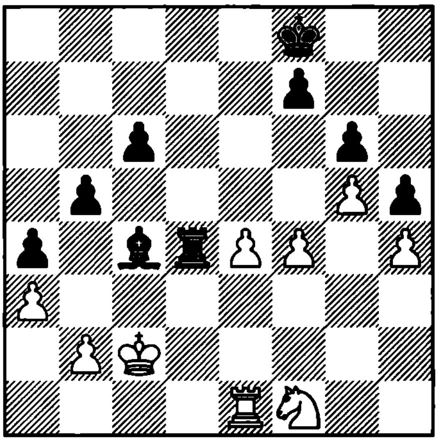

1... ?

3792. Stohl – Smagin
Prague, 1992

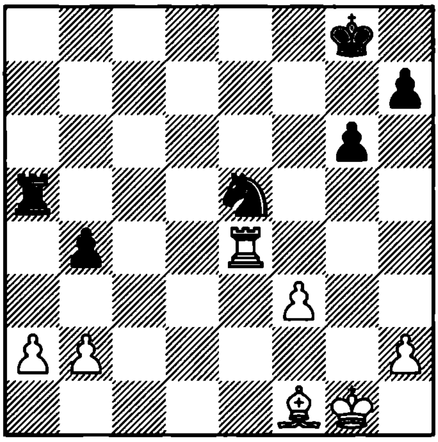

1. ?

3793. Shirov – Adams
Las Palmas, 1994

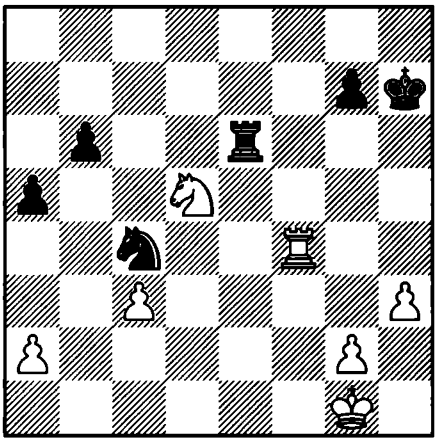

1... ?

3794. Am. Rodriguez – Bologan
Moscow, 1994

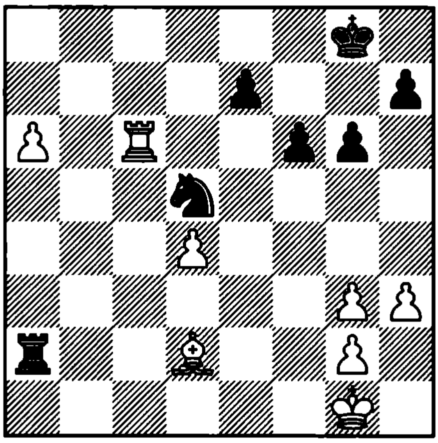

1. ?

3795. Chekhov – Gorelov
Beskidy, 1992

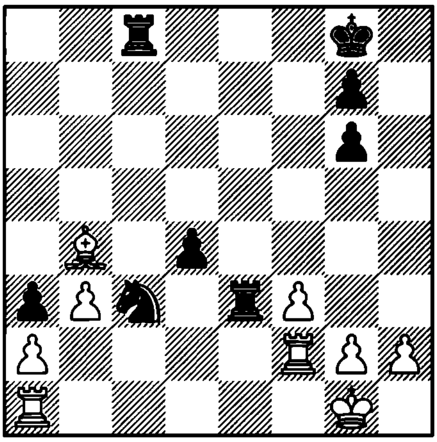

1. ?

3796. Ibragimov – Vaganian
Berlin, 1991

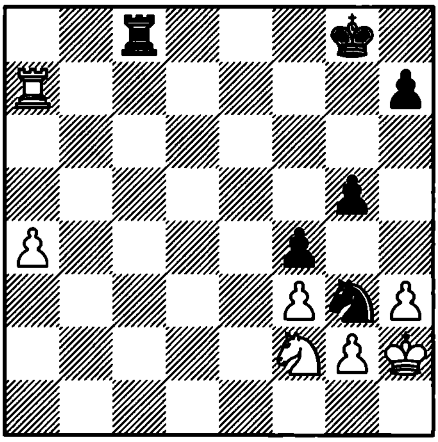

1. ?

3797. Mikhalchishin – Saltaev
Groningen, 1992

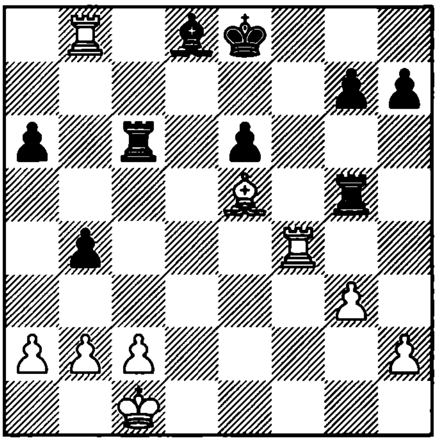

1. ?

3798. Timman – Lautier
Wijk aan Zee, 1994

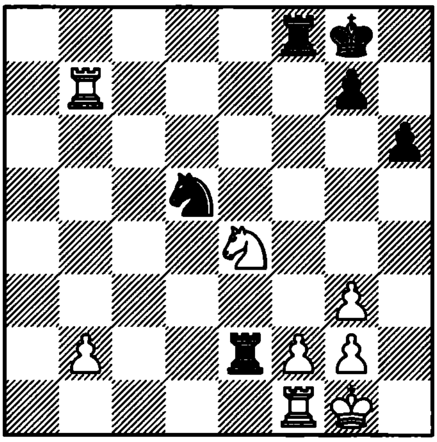

1. ?

3799. Cu. Hansen – L. B. Hansen
Wijk aan Zee, 1993

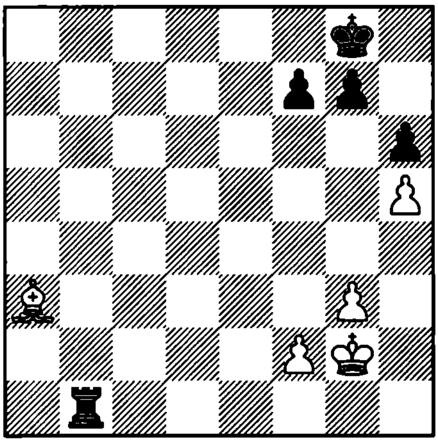

1... ?

3800. Yusupov – P. Nikolic
Munich, 1994

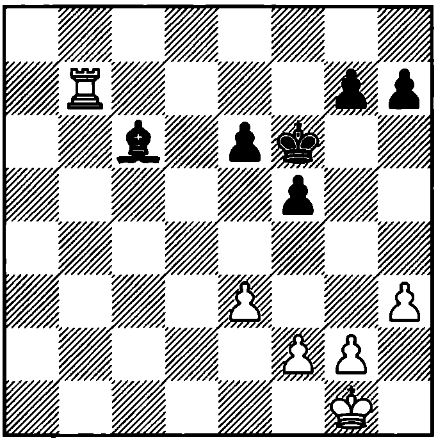

1. ?

3801. Gyimesi – Barlov
Balatonbereny, 1994

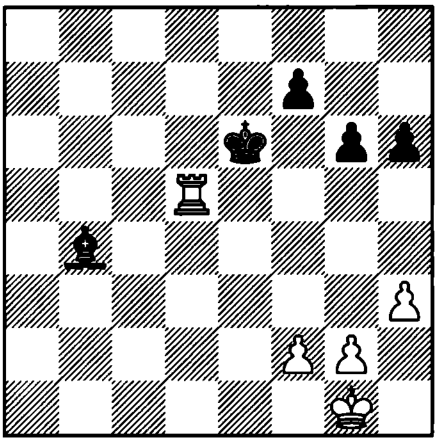

1. ?

3802. Kupreichik – Arkhipov
Germany, 1992

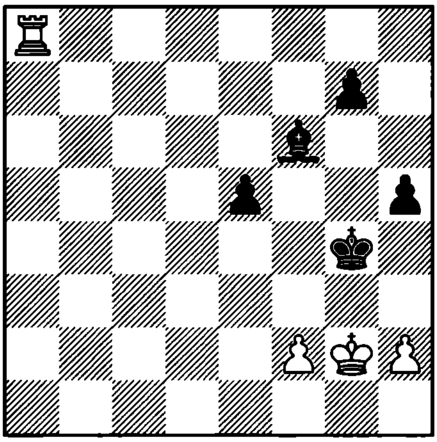

1... ?

3803. Radev – Pribyl
Tbilisi, 1971

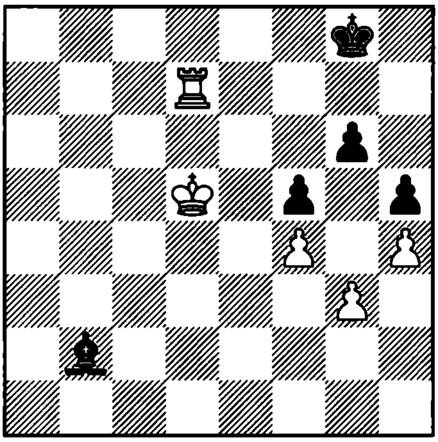

1. ?

3804. Kholmov – Tseshkovsky
SU, 1973

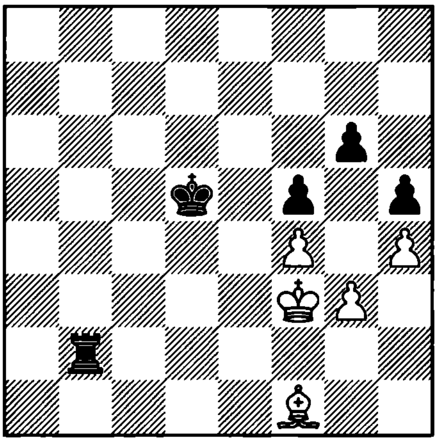

1... ?

3805. Speelman – Kasparov
Graz, 1981

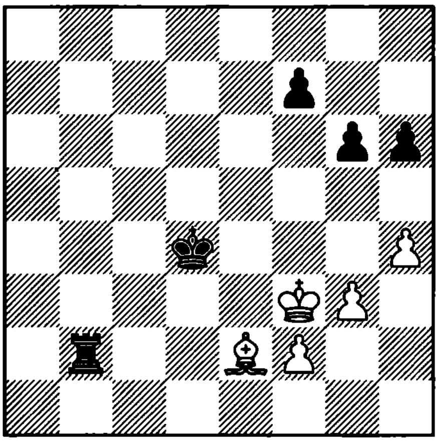

1... ?

3806. Marshall – Capablanca
New York, 1909

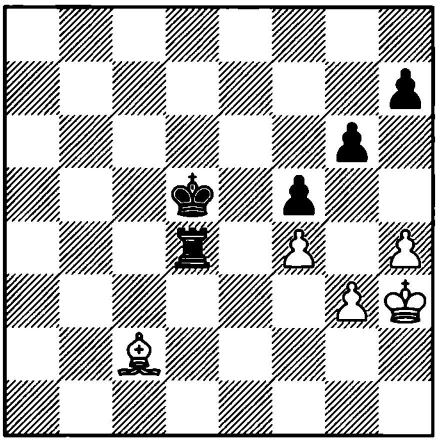

1... ?

3807. Averbakh
1962

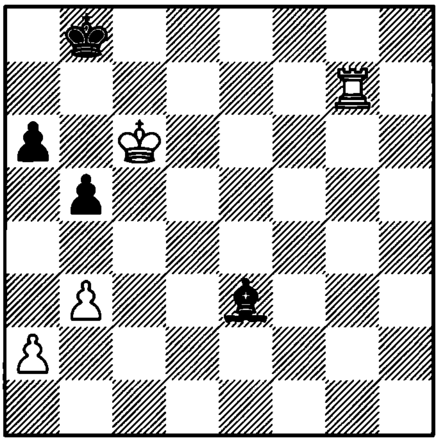

1. ? +–

3808. Averbakh
1962

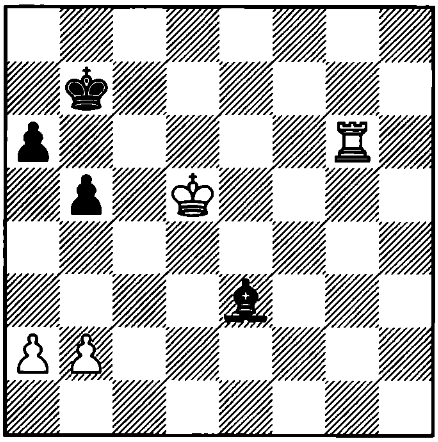

1... ? =

3809. Fine
1941

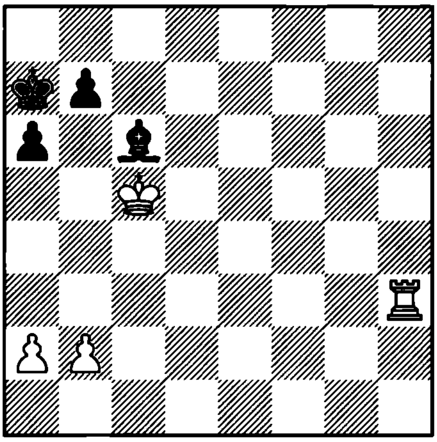

1. ? +–

3810. Matanovic – Thomson
Adelaide, 1971

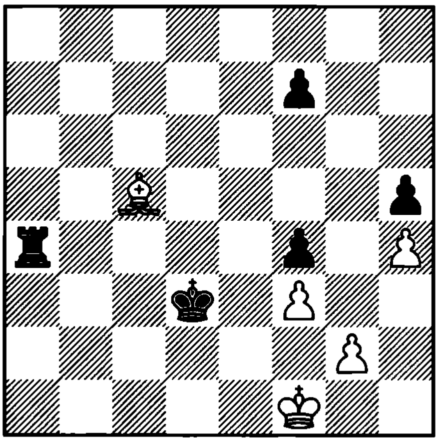

1. ?

3811. Tringov – Zuckerman
Vrnjacka Banja, 1971

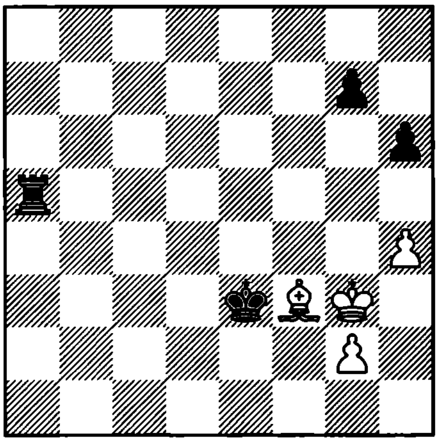

1... ?

3812. Ljubojevic – Keene
Palma de Mallorca, 1972

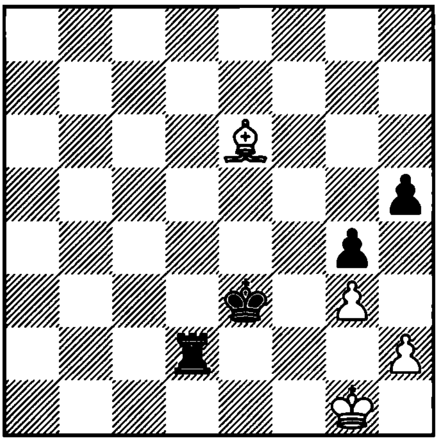

1. ?

3813. Rytov – Zhuravlev
SU, 1973

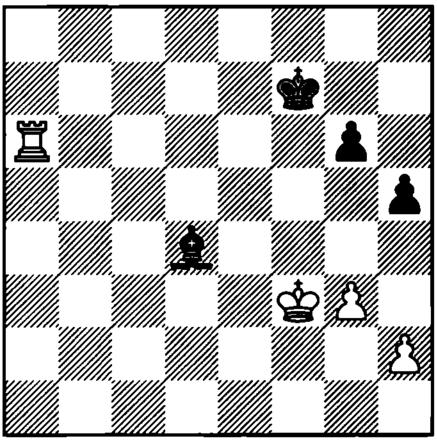

1... ?

3814. F. Olafsson – Larsen
Las Palmas, 1974

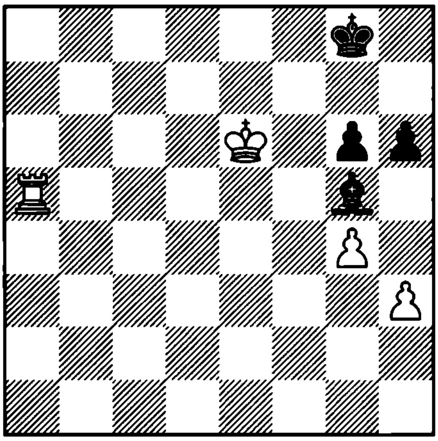

1... ?

3815. Gulko – Vasiukov
Yerevan, 1976

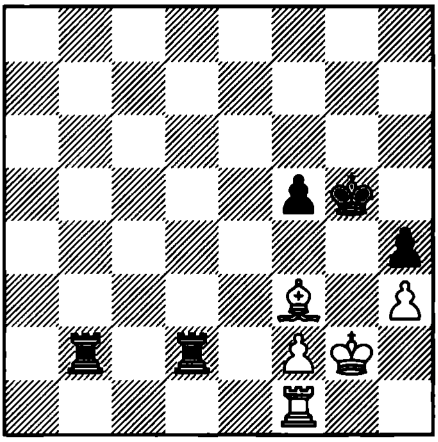

1... ?

3816. Chiburdanidze – Gaprindashvili
Picunda, 1978

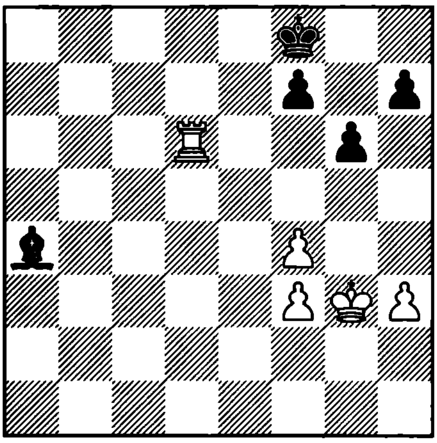

1. ?

3817. Miles – Polugaevsky
Riga, 1979

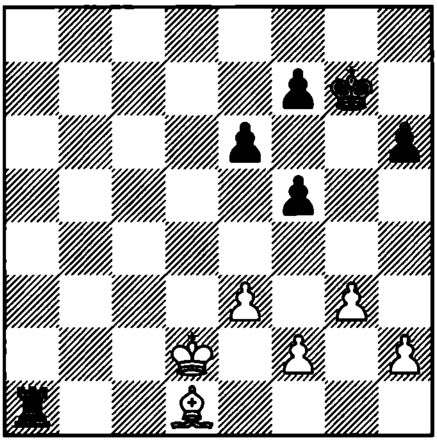

1... ?

3818. Dorfman – Anikaev
Volgodonsk, 1981

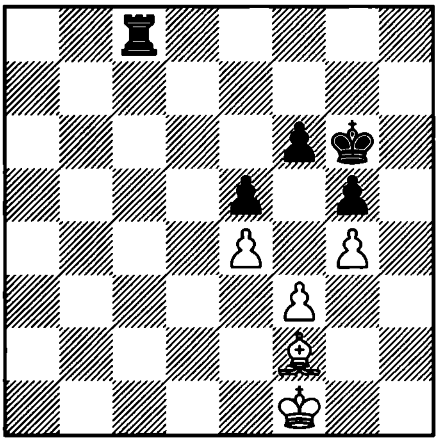

1... ?

3819. Khasin – Filipenko
Moscow, 1985

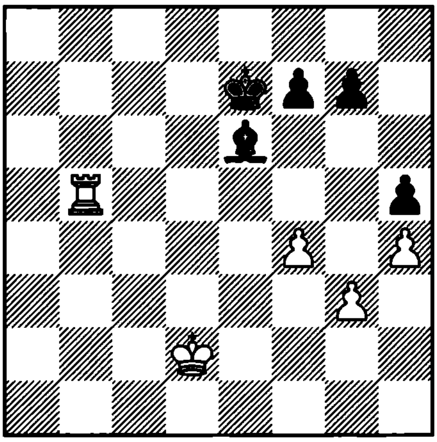

1... ?

3820. Theoretical position
1986

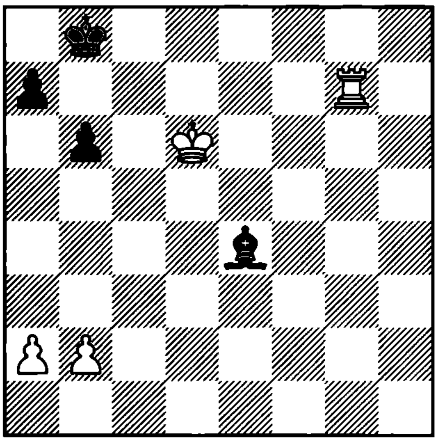

1. ? +–

3821. Theoretical position
1986

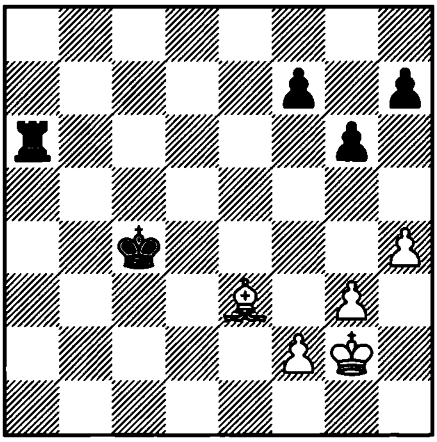

1... ? –+

3822. Golovko – Averbakh
SU, 1950

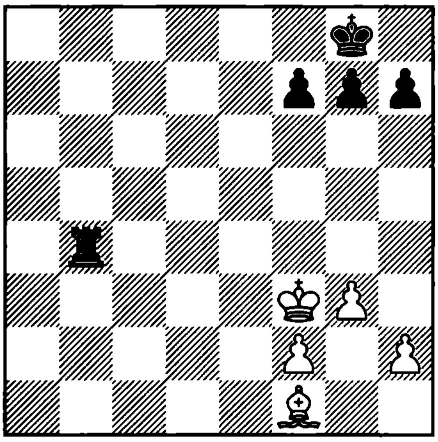

1... ?

3823. Chernin – Kir. Georgiev
Dortmund, 1991

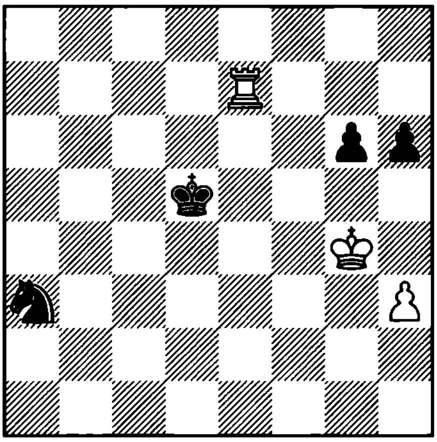

1. ?

3824. Claesen – M. Gurevich
Antwerpen, 1994

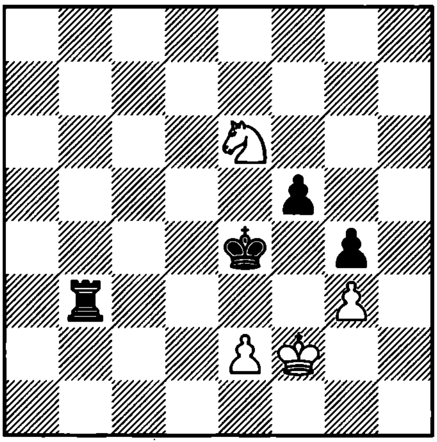

1... ?

3825. P. Blatny – Lobron
Debrecen, 1992

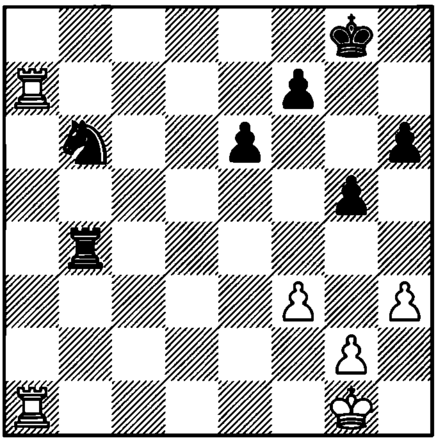

1... ?

3826. Hubner – Beliavsky
Munich, 1994

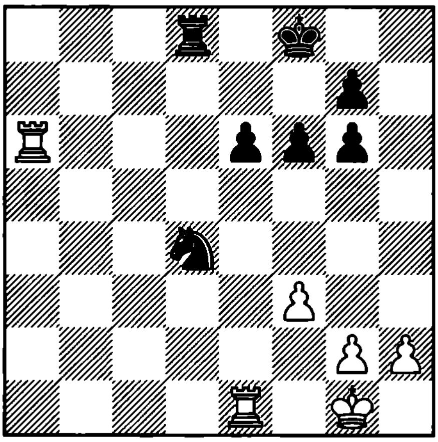

1. ?

3827. Steinitz – Anderssen
London, 1866

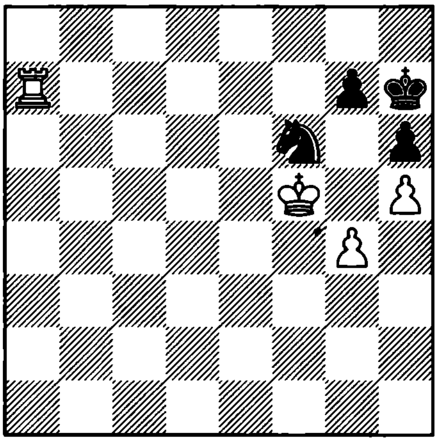

1. ?

3828. Szabo – Trifunovic
Stockholm, 1948

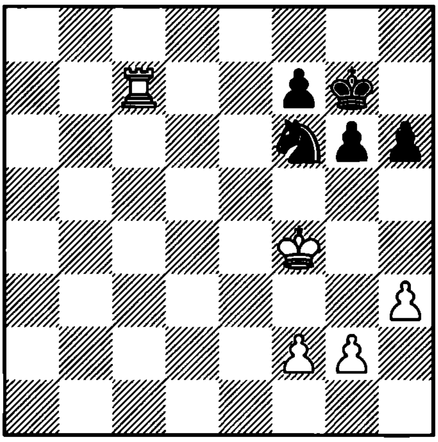

1. ?

3829. Ahues – Johner
Berlin, 1928

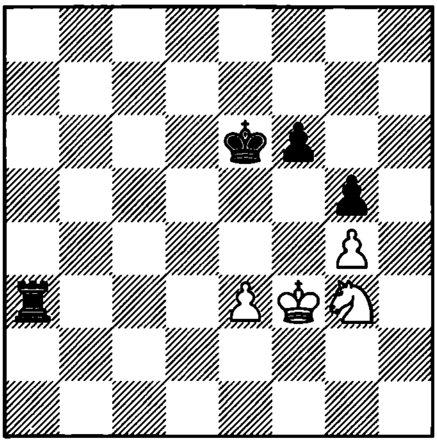

1... ?

3830. Gedalinski – Popov
Sopot, 1951

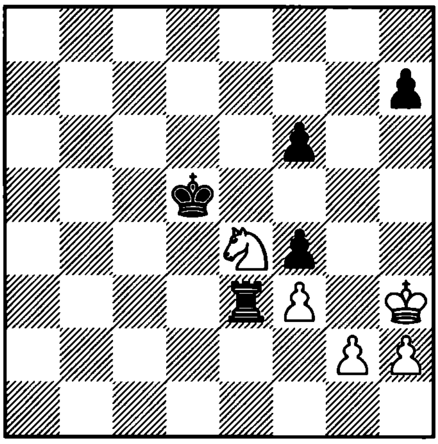

1... ?

3831. Fridstein – Klaman
SU, 1954

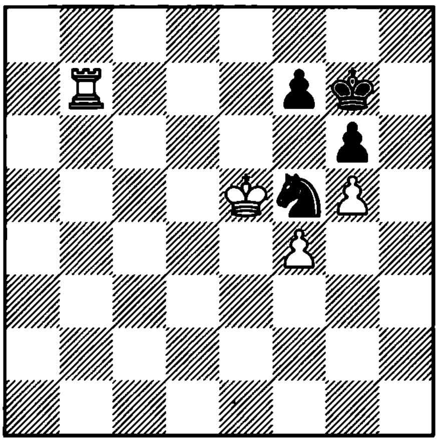

1. ?

3832. Prybil – Pytel
Lublin, 1974

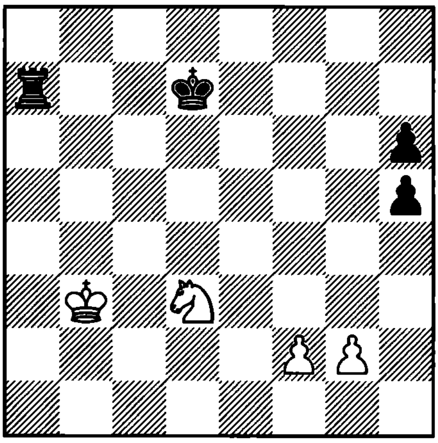

1. ?

3833. Dobosz – Hassenruck
Dortmund, 1976

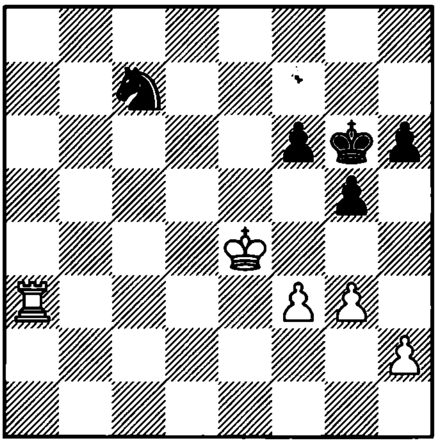

1... ?

3834. Keene – D. Roos
Berlin, 1980

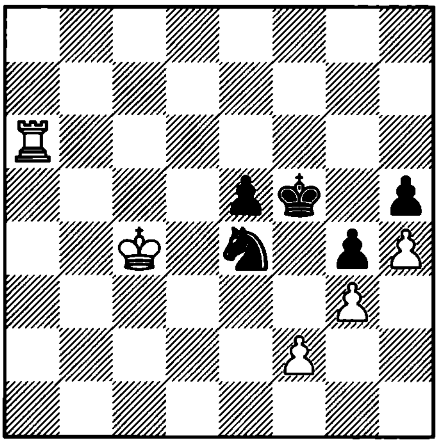

1. ?

3835. Suba – Chiburdanidze
Dortmund, 1983

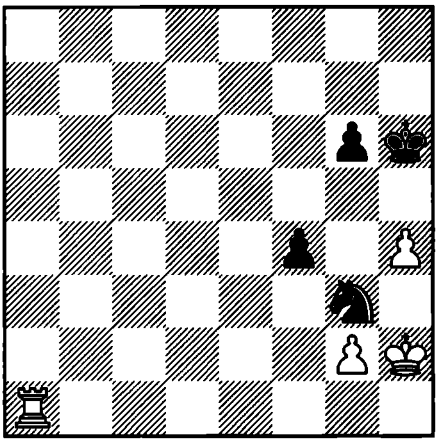

1... ?

3836. Heim – Plachetka
Thessaloniki, 1984

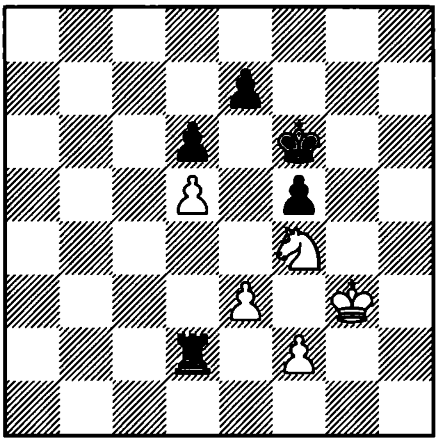

1... ?

3837. Berger

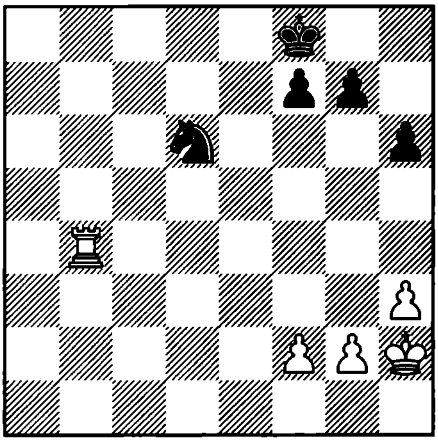

1. ? +−

3838. Matulovic – Suer
Poiana Brasov, 1973

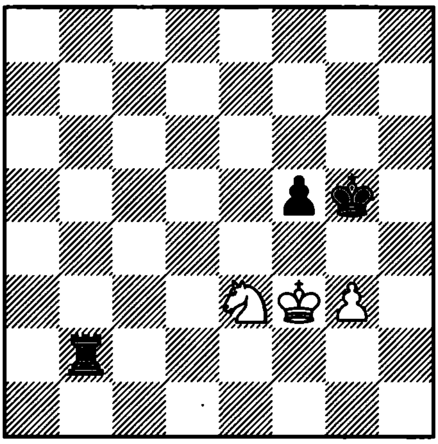

1... ?

3839. Vladimirov – Osterman
Helsinki, 1990

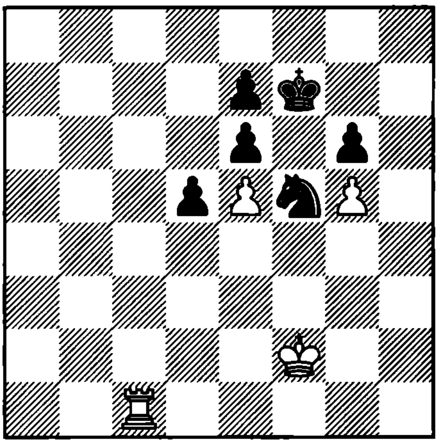

1. ?

3840. Vidmar – Alekhine
San Remo, 1930

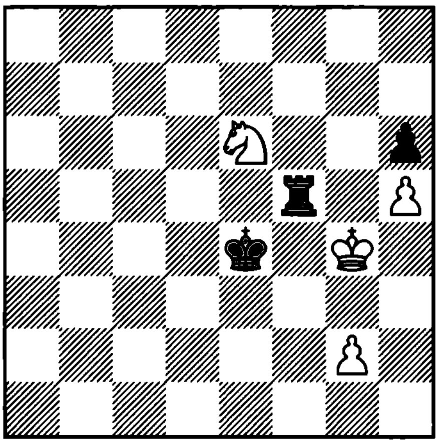

1. ?

3841. Durnev – Lyskov
SU, 1947

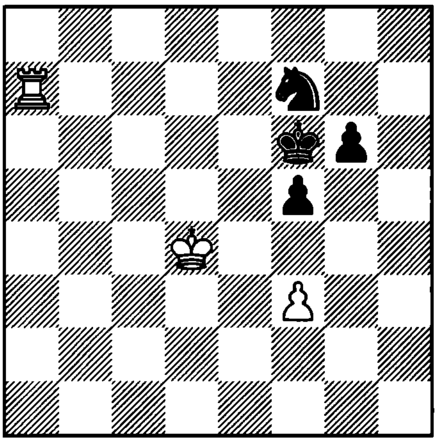

1… ?

3842. Romanishin – Am. Rodriguez
Moscow, 1985

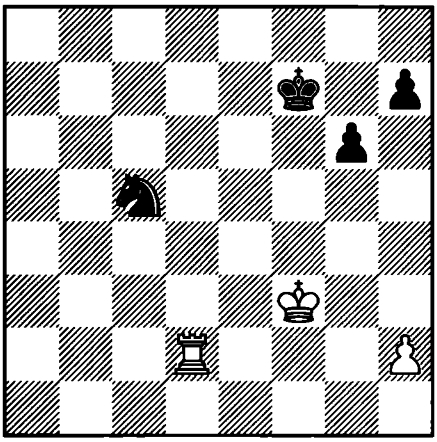

1… ?

3843. Leikin
1940

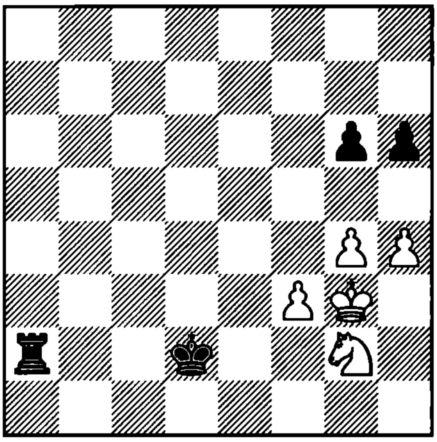

1. ? =

3844. A. Kuzmin – Miles
Bath, 1973

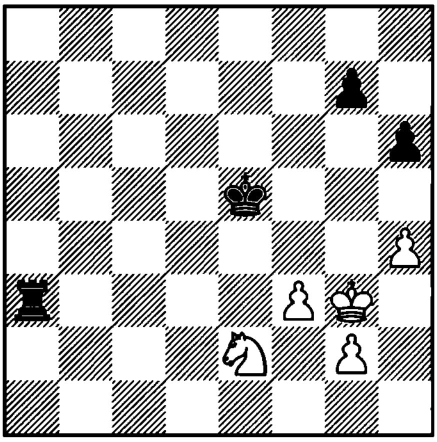

1. ?

3845. Tal – Andersson
Tilburg, 1980

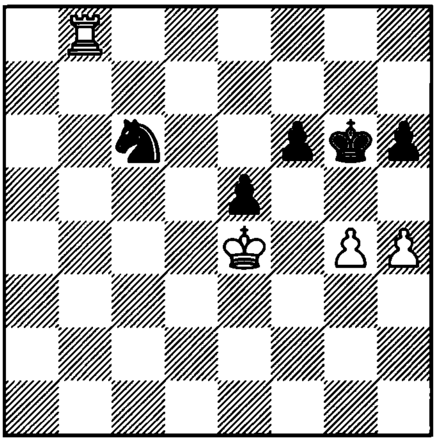

1. ?

3846. Leikin
1940

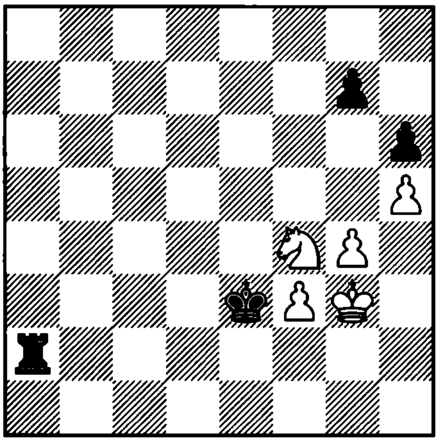

1. ? =

3847. Fritz
1918

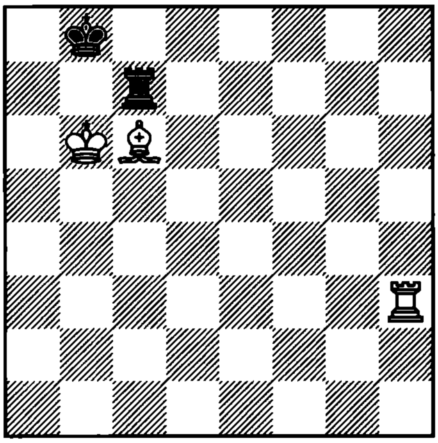

1. ? +–

3848. Philidor

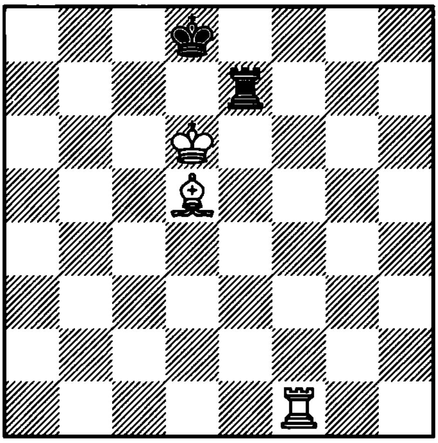

1. ? +–

3849. Kling and Kuiper
1846

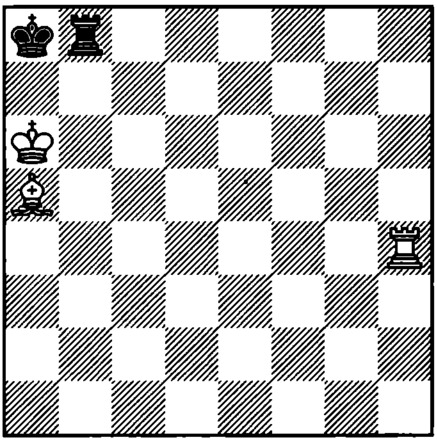

1... ? +–

3850. Zhitogorsky
1843

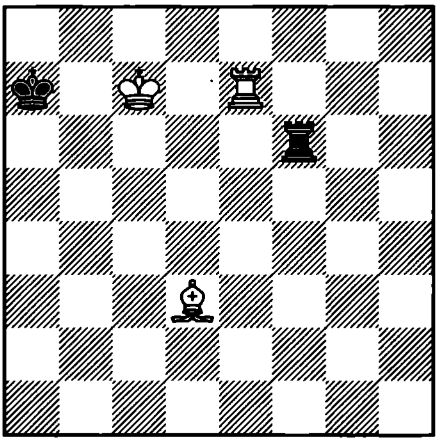

1... ? +–

3851. Lasa
1843

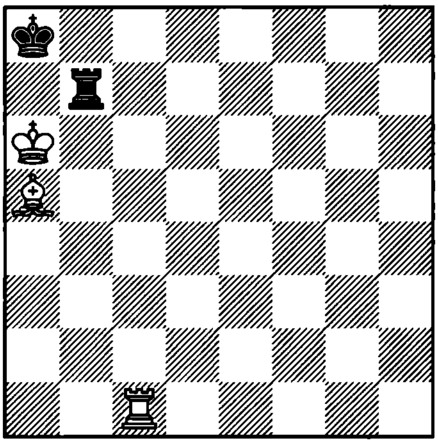

1. ? +–

3852. Lolli

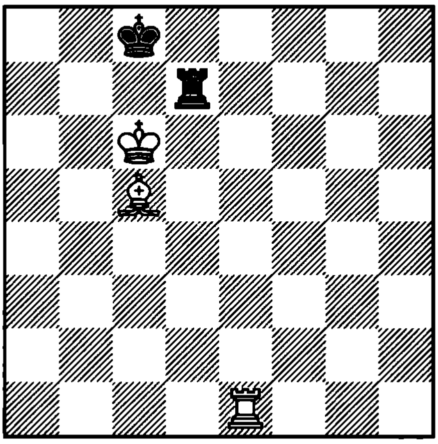

1. ? +–

3853. Kling and Kuiper
1846

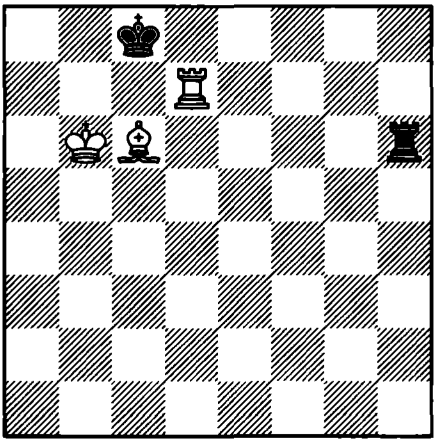

1. ? =

3854. Berger
1881

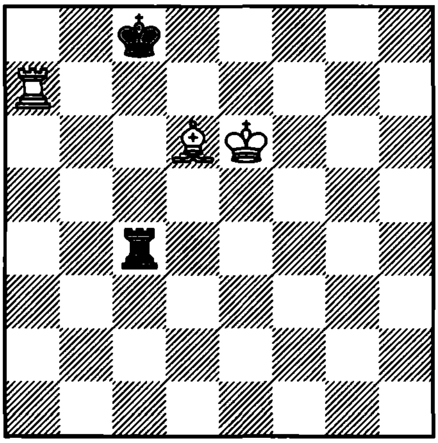

1. ? +–

3855. Szen
1986

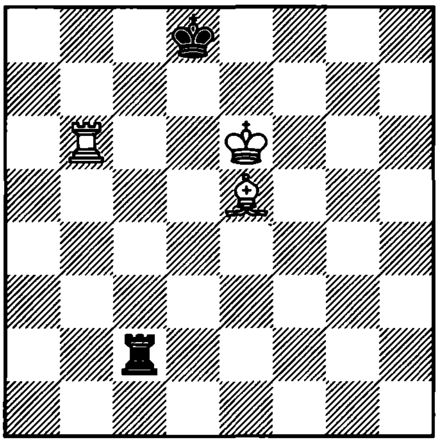

1. ? =

3856. Szen
1986

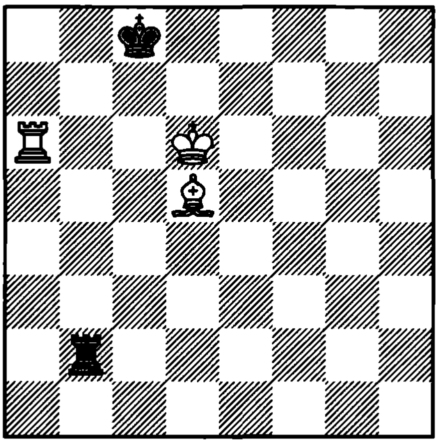

1... ? +–

3857. Flohr – Reshevsky
Semmering, 1937

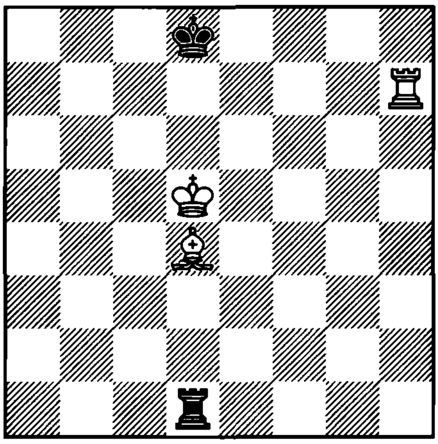

1. ?

3858. Crosskill
1864

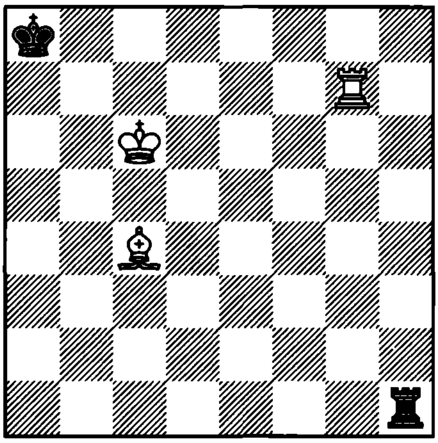

1. ? +–

3859. Van der Wiel – Marovic
Holland, 1967

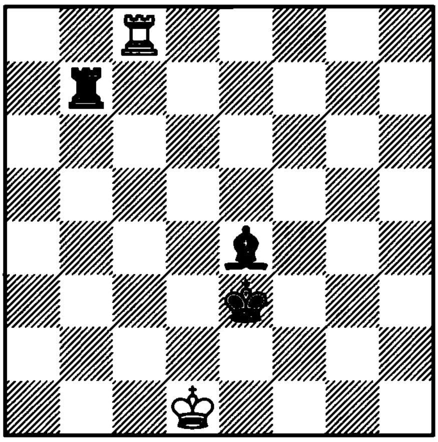

1. ?

3860. Gufeld – Andersson
Camaguey, 1974

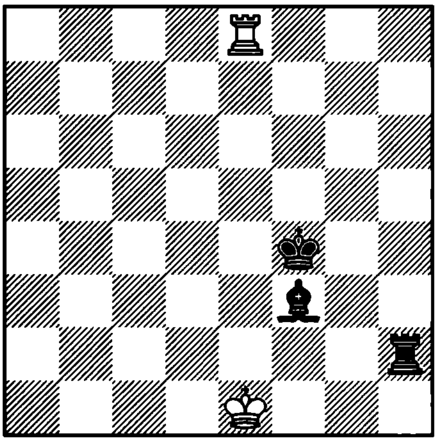

1. ?

3861. Ljubojevic – L. Portisch
Turin, 1982

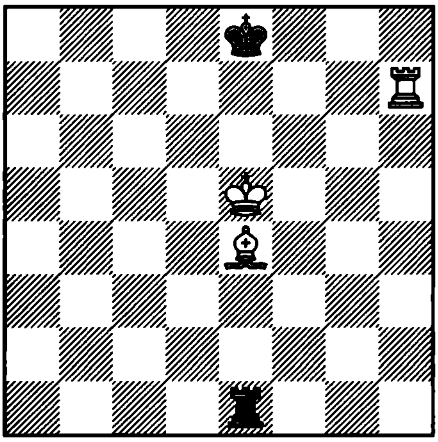

1. ?

3862. K. Arkell – Daly
Dublin, 1993

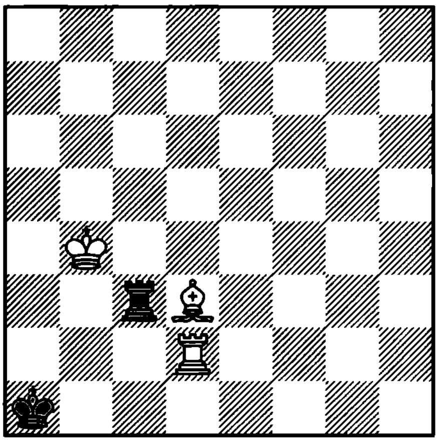

1... ?

3863. Quinteros – Timman
Wijk aan Zee, 1974

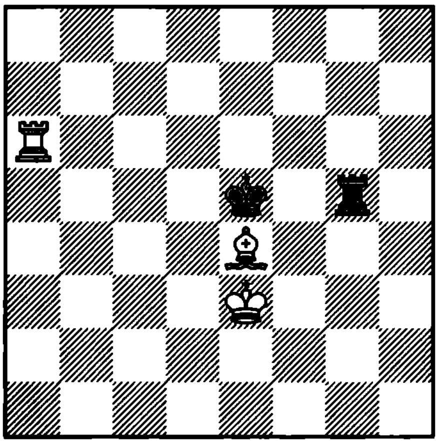

1... ?

3864. Knezevic – Vaganian
Yerevan, 1980

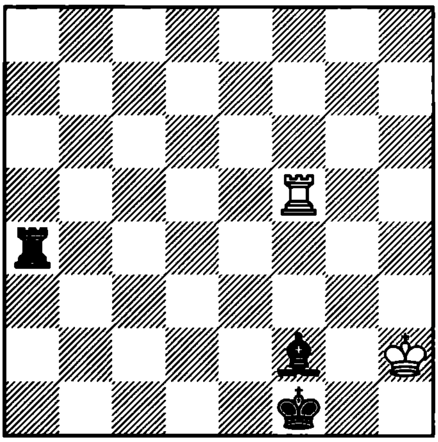

1. ?

3865. Mesiarik – Vaisman
Kikinda, 1981

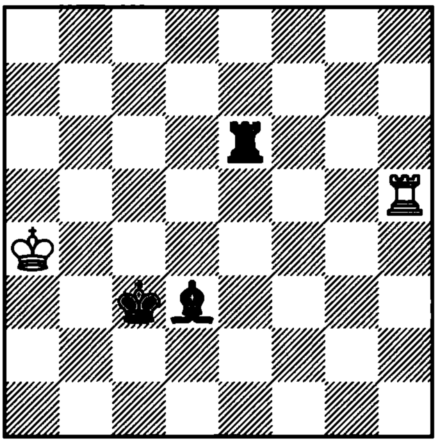

1. ?

3866. Centurini
1867

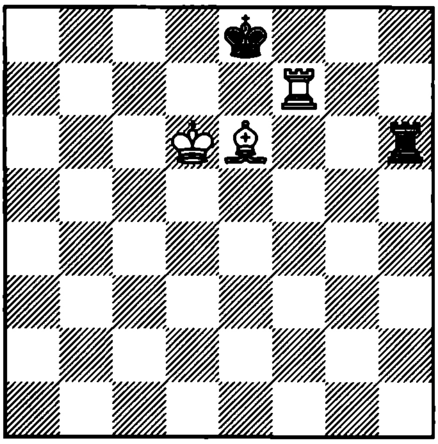

1. ? +–

3867. Kalandadze
1970

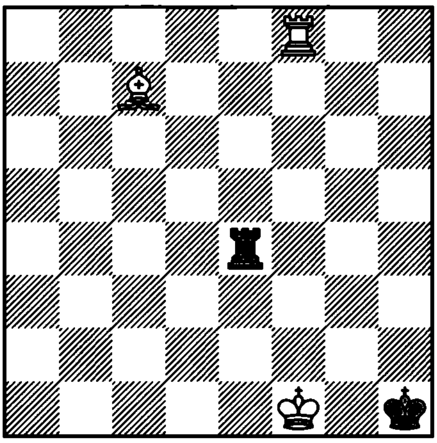

1... ? +–

3868. Totsky – Gyimesi
Budapest, 1996

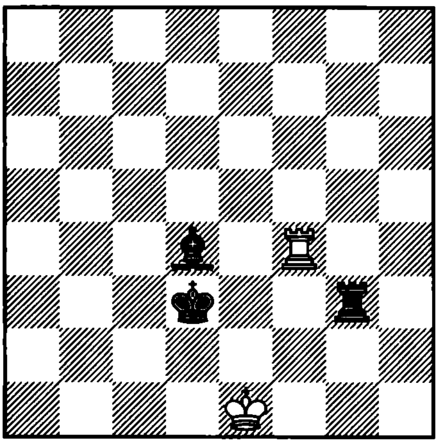

1. ?

3869. Ljubojevic – de la Villa Garcia
Pamplona, 1996

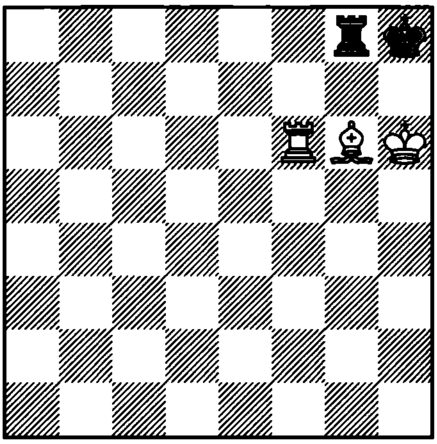

1. ?

3870. Dorfman – Hickl
Polanica Zdroj, 1993

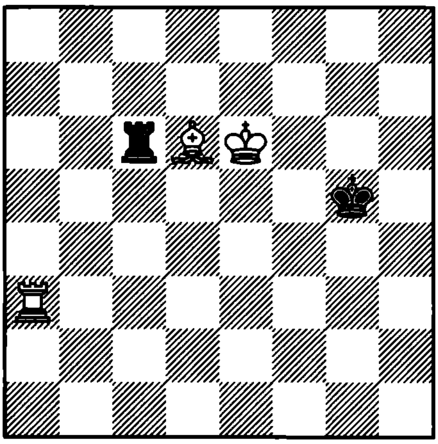

1... ?

3871. Hasek
1929

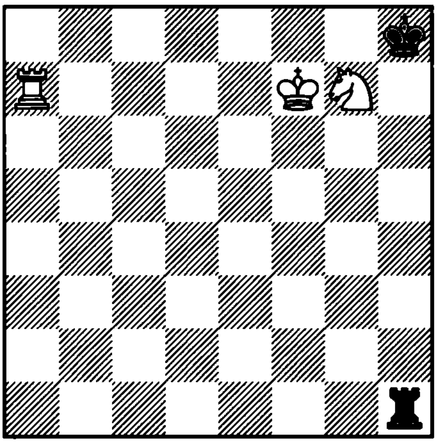

1. ? +−

3872. Topcheev
1927

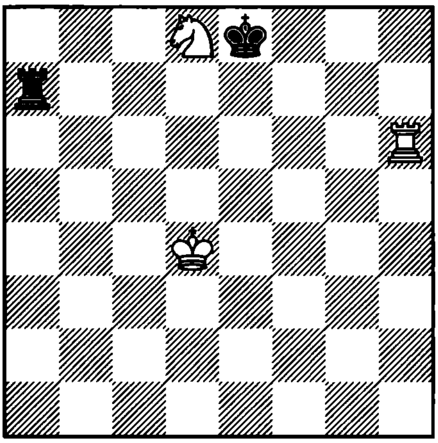

1. ? +−

3873. Isenegger
1949

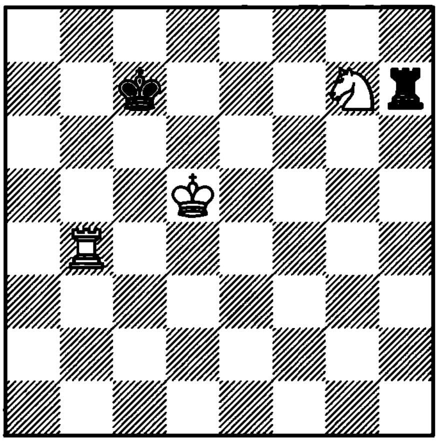

1. ? +−

3874. Pye
1981

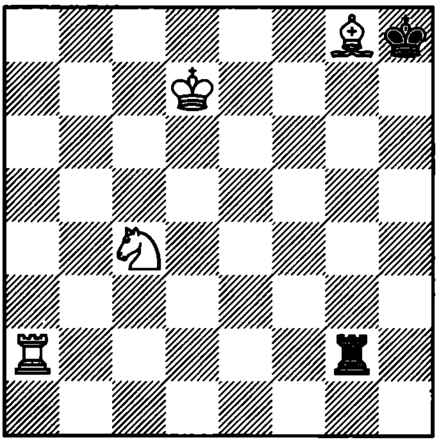

1. ? +−

3875. Reichhelm
1901

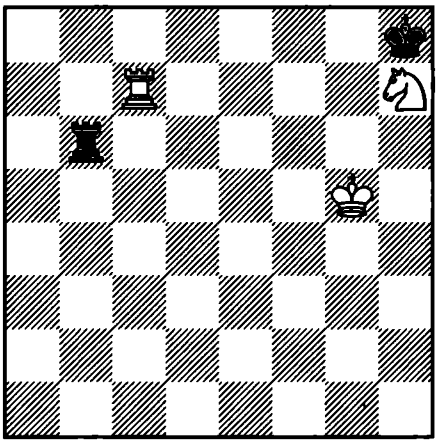

1. ? +−

3876. Centurini
1850

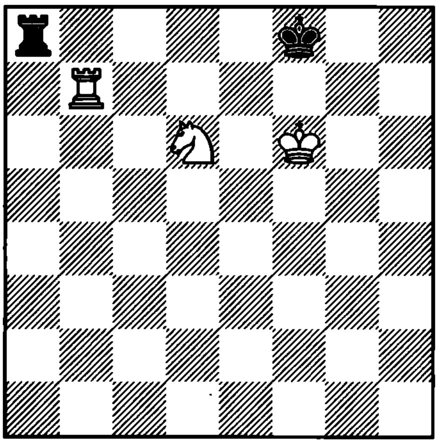

1. ? +−

3877. Centurini
1887

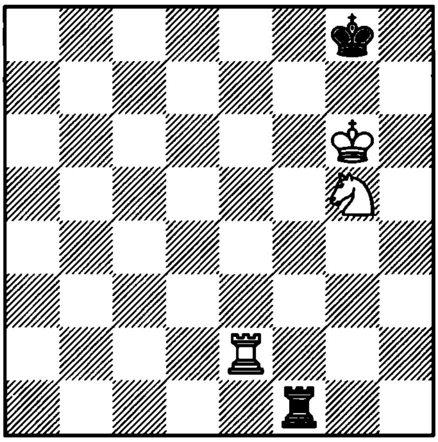

1. ? +–

3878. Centurini
1878

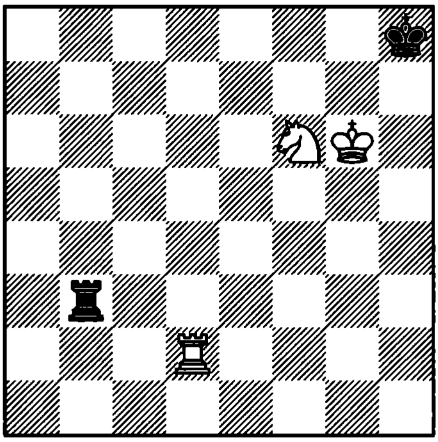

1… ? +–

3879. Centurini
1887

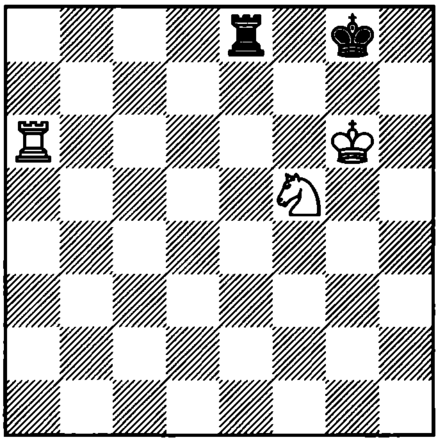

1… ? +–

3880. Rinck
1950

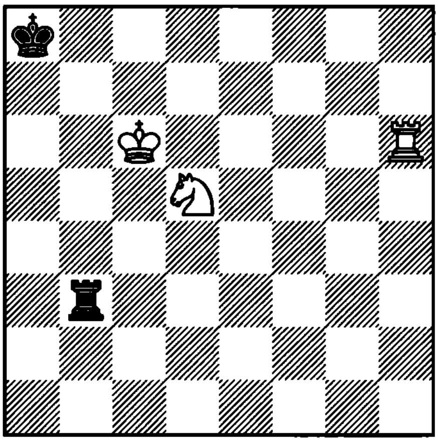

1. ? +–

3881. Rinck
1949

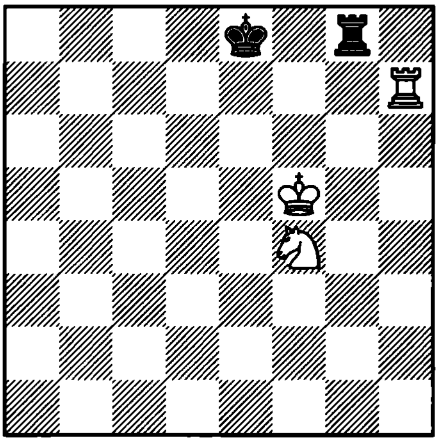

1. ? +–

3882. Rinck
1952

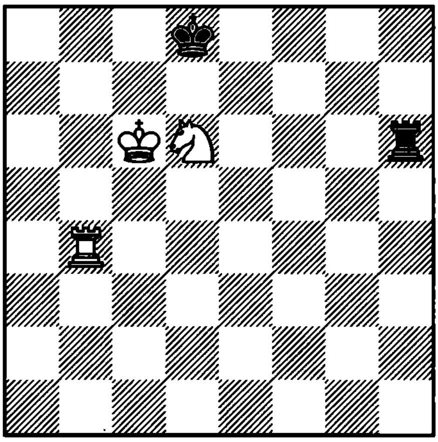

1. ? +–

3883. Alekhine – Capablanca
Buenos Aires, 1927

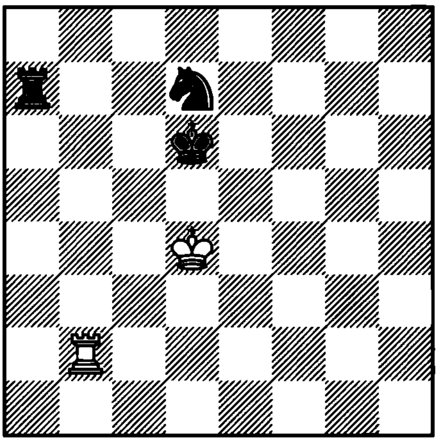

1. ?

3884. Hasek
1929

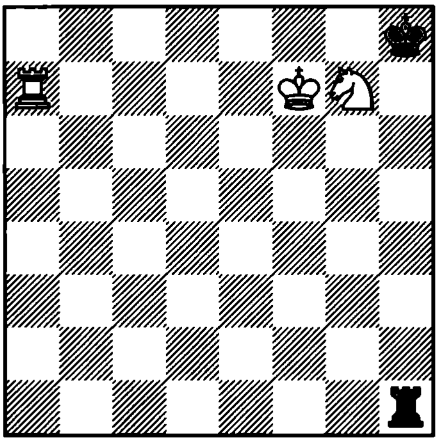

1. ? +–

3885. Berger
1890

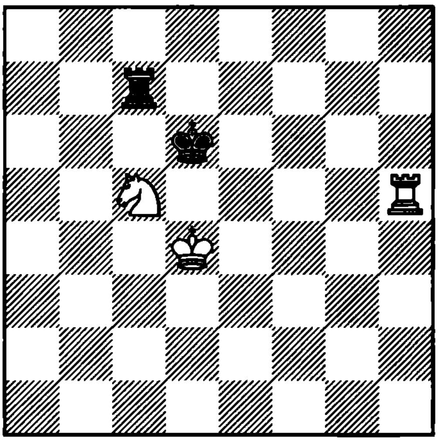

1. ? =

3886. Petrov
1970

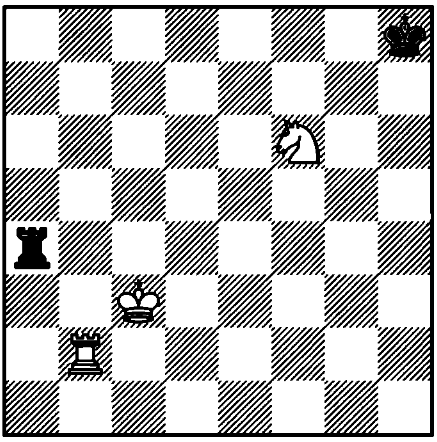

1. ? +–

3887. Pedersen – Hecht
Groosenbrode, 1972

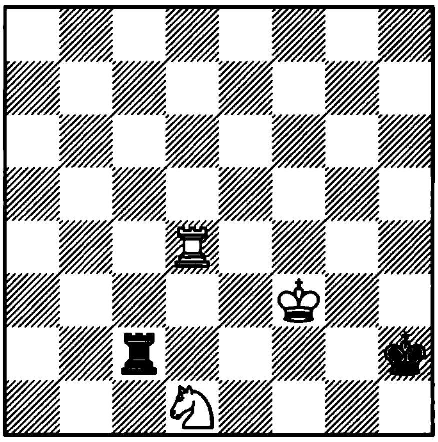

1. ?

3888. Salvioli
1887

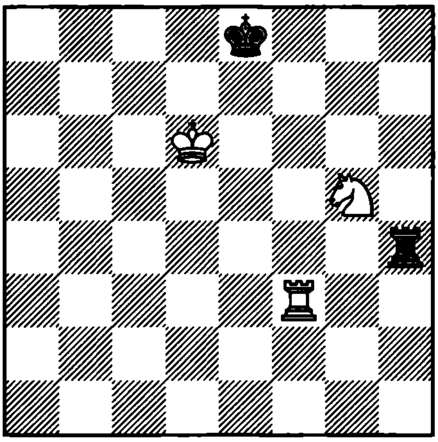

1. ? =

3889. Centurini
1878

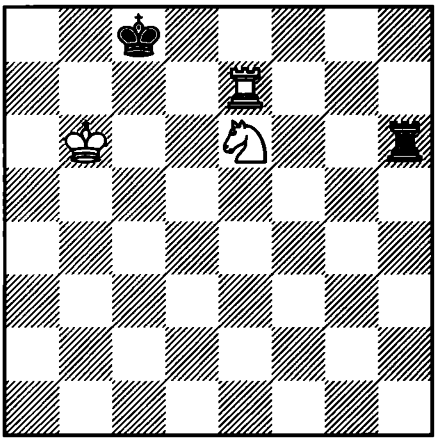

1. ? =

3890. Centurini
1853

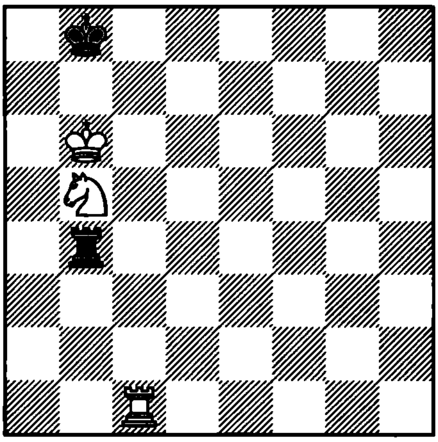

1. ? =

3891. Petrov
1970

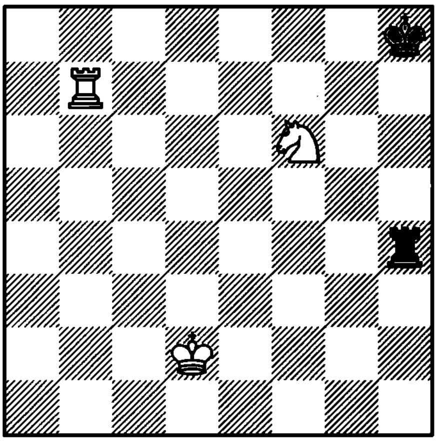

1. ? =

3892. J. Polgar – Kasparov
Dos Hermanas, 1996

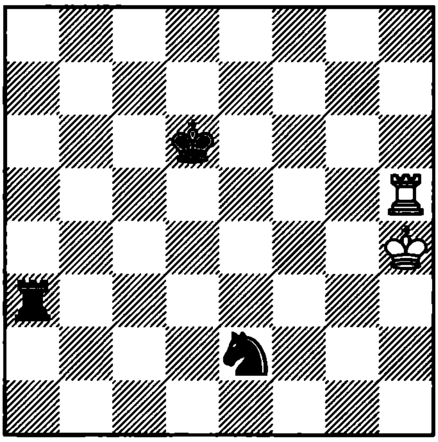

1. ?

3893. Edvardsson – Sigurjonsson
Reykjavik, 1996

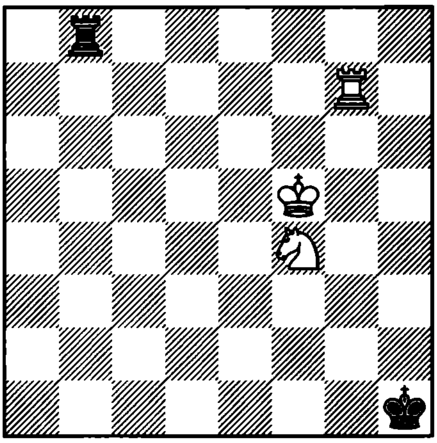

1… ?

3894. Kortchnoi – Hubner
Merano, 1980

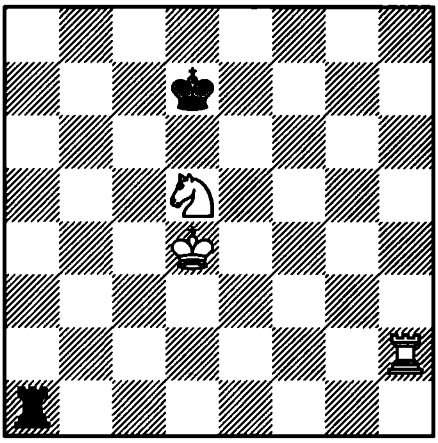

1… ?

3895. Nio Bertholee
1989

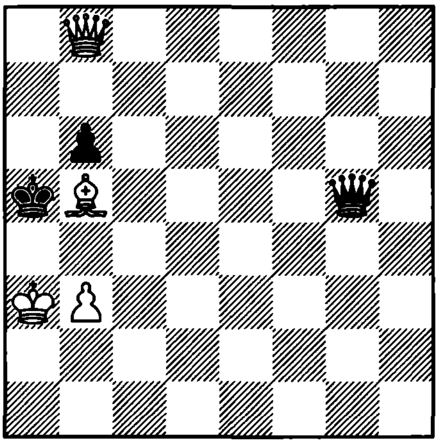

1. ? +–

3896. Yudasin – Khalifman
Dos Hermanas, 1993

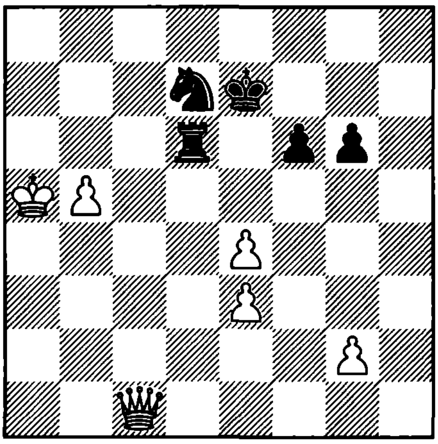

1. ?

3897. M. Gurevich – Piskov
FRG, 1992

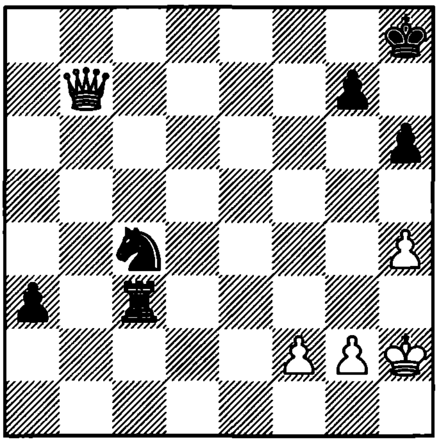

1. ?

3898. Grigoriev

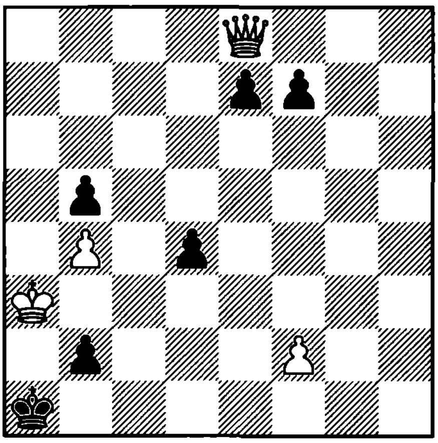

1. ? +–

3899. Hasek
1934

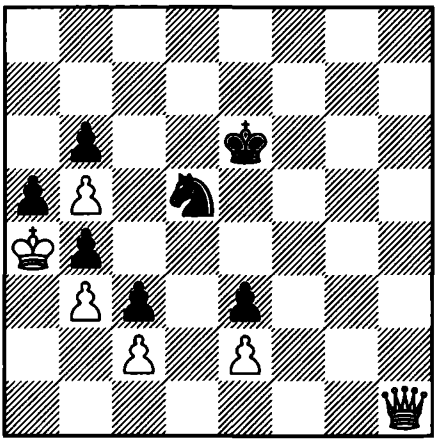

1. ? +–

3900. Speckmann
1963

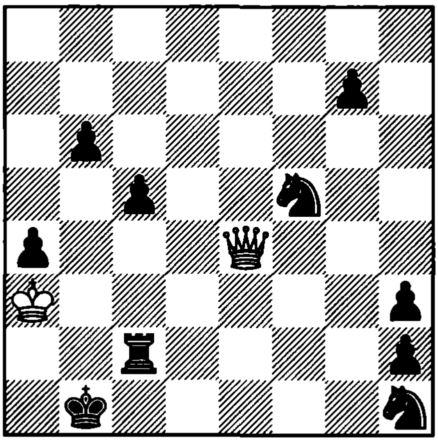

1. ? +–

3901. Frolovsky
1987

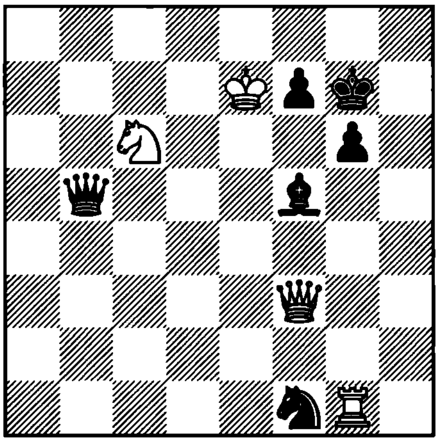

1. ? +–

3902. Mamedov
1979

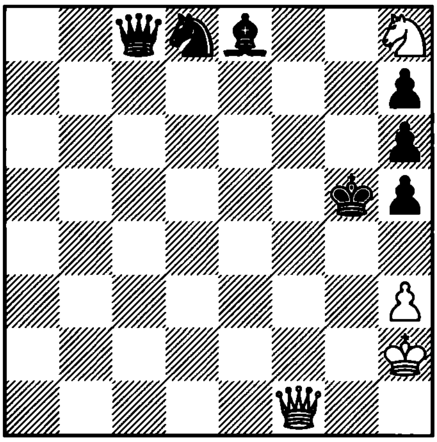

1. ? +–

3903. Proskurovski
1964

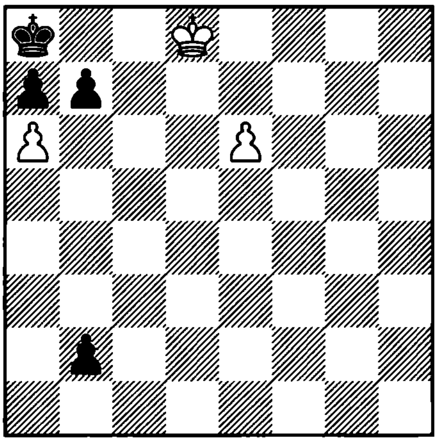

1. ? +–

3904. Troitzky
1923

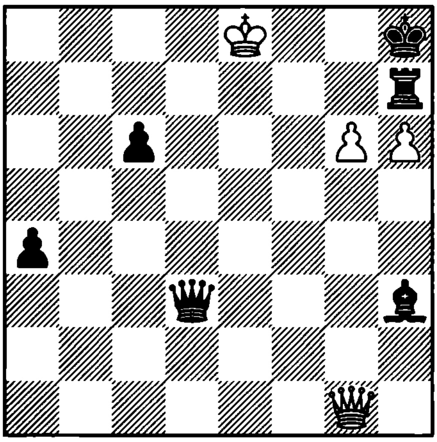

1. ? +–

3905. Sochniev
1985

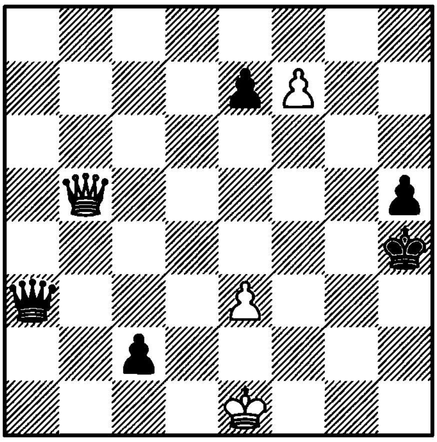

1. ? +–

3906. Joseph
1922

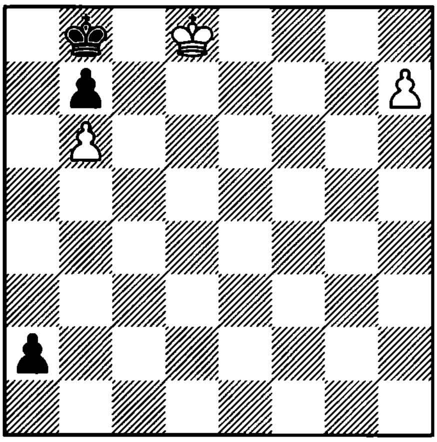

1. ? +–

3907. Neidze
1977

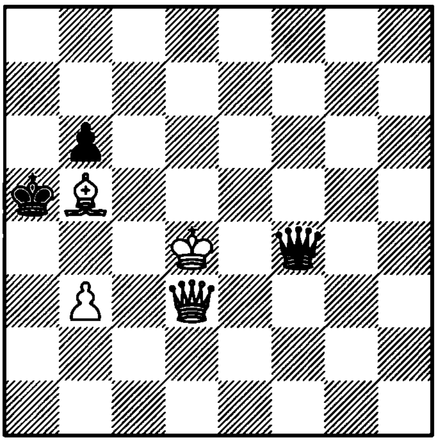

1. ? +–

3908. Rinck
1940

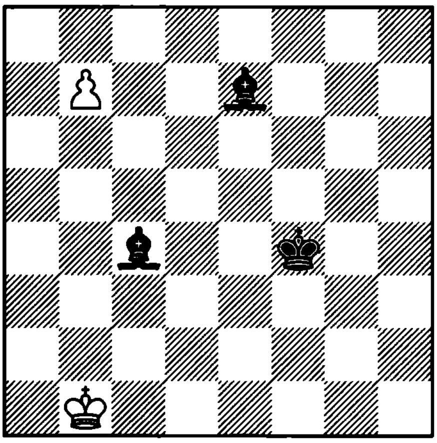

1. ? +–

3909. Rinck
1929

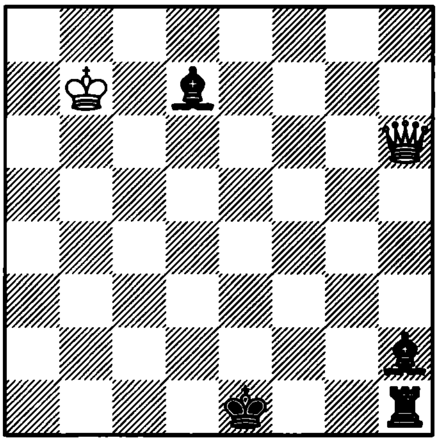

1. ? +–

3910. Dolgov

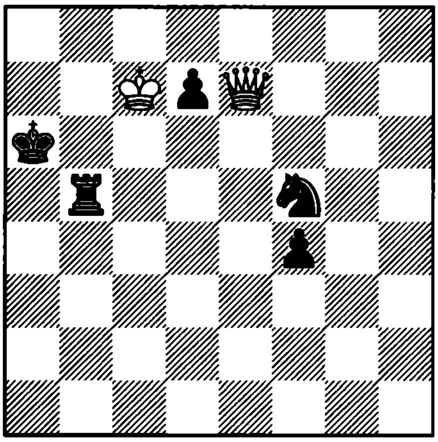

1. ? +–

3911. Speckmann
1956

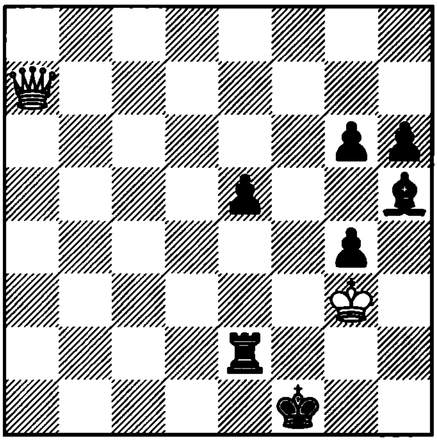

1. ? +–

3912. Massinen
1986

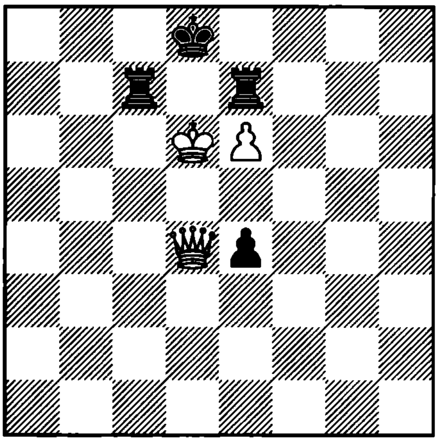

1. ? +–

3913. Mansarliisky
1978

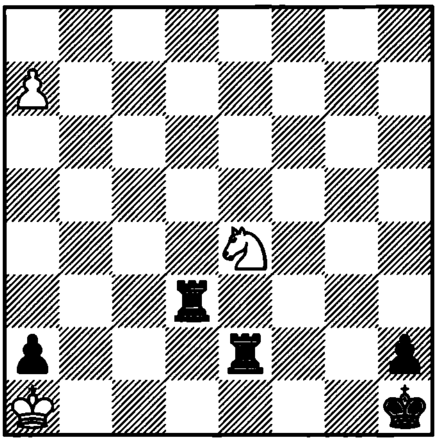

1. ? =

3914. Gurgenidze and Kalandadze
1974

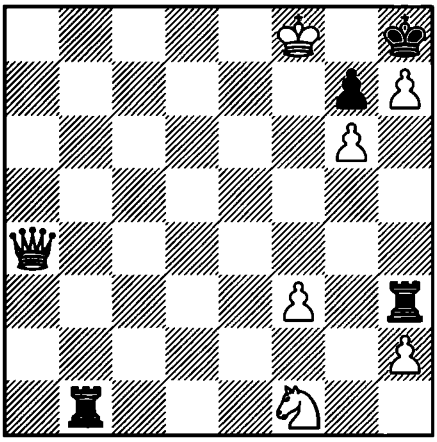

1. ? +–

3915. Cheron
1952

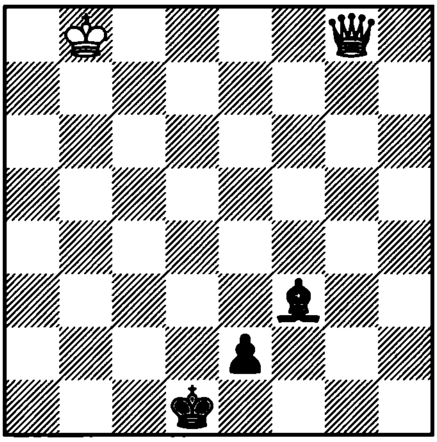

1. ? +–

3916. Nikiforov – Luzgin
corr. , 1978

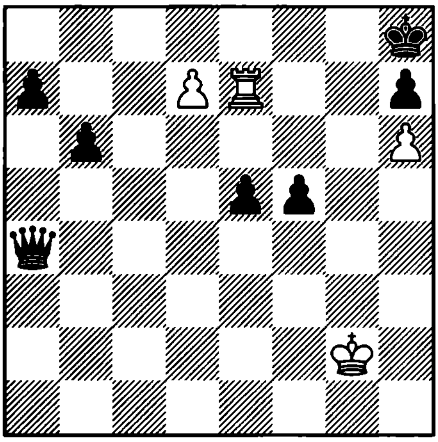

1... ?

3917. Nadareishvili
1946

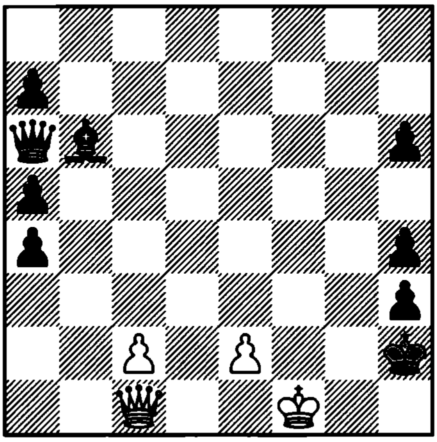

1. ? +–

3918. Podolny
1953

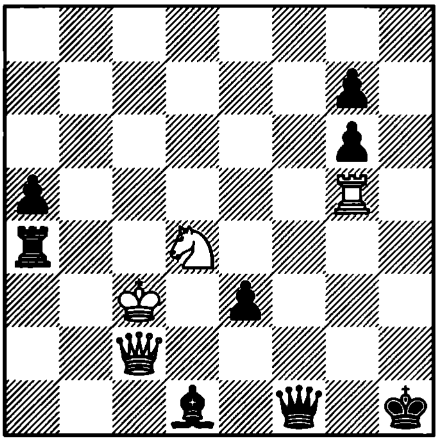

1. ? +–

3919. Troitzky
1930

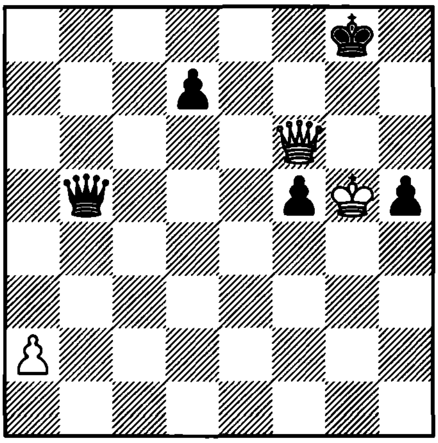

1. ? +–

3920. Gurgenidze
1981

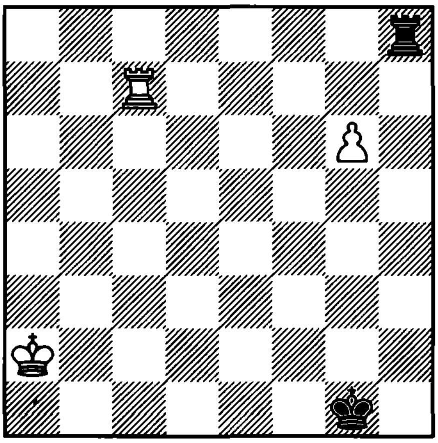

1. ? +–

3921. Herbstman
1936

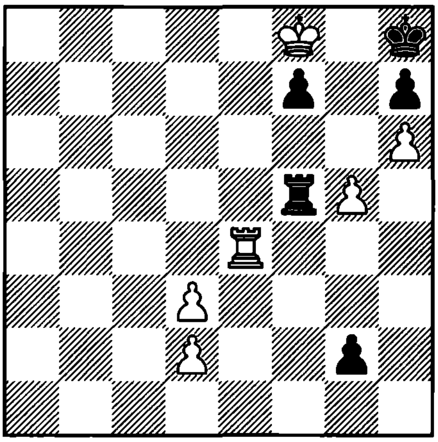

1. ? +–

3922. Cheron
1969

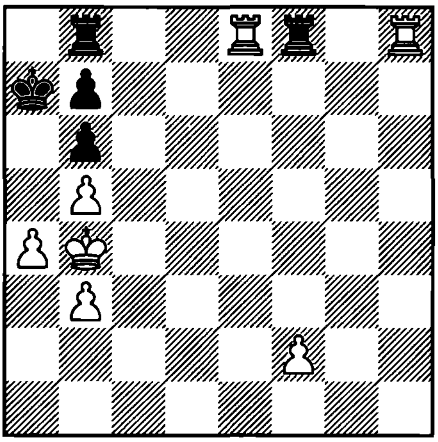

1. ? +–

3923. Melnichenko
1981

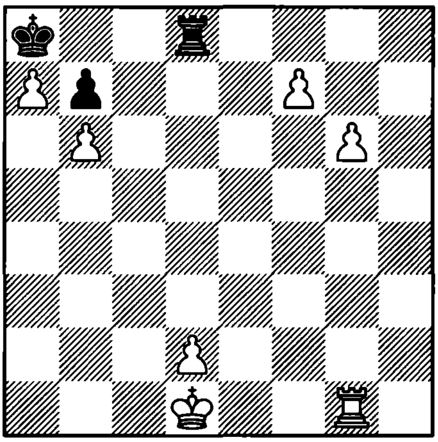

1. ? +–

3924. Kopnin
1982

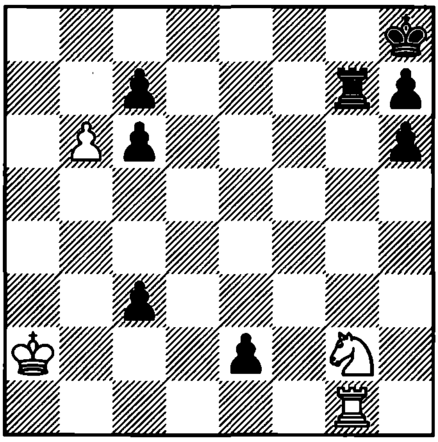

1. ? +–

3925. Chekhover
1937

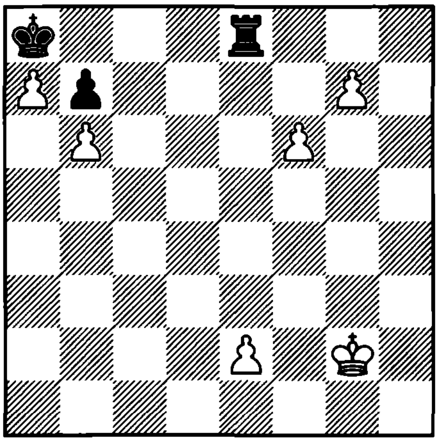

1. ? +–

3926. Regan
1972

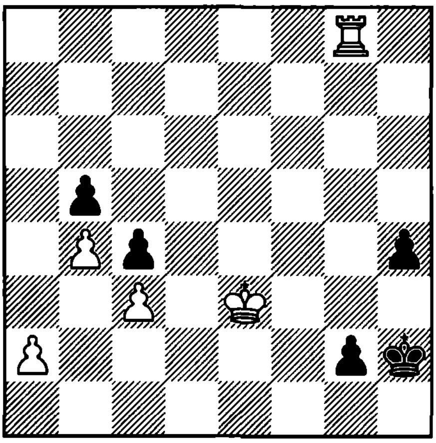

1. ? +–

3927. Liburkin
1950

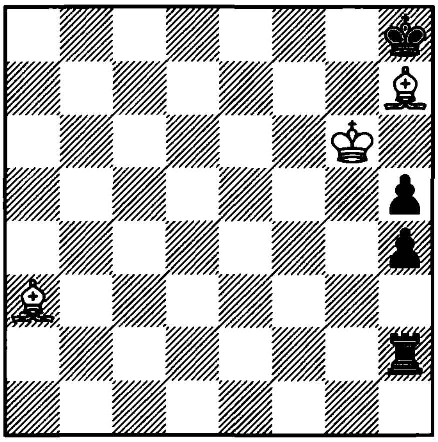

1. ? +–

3928. Gunst
1951

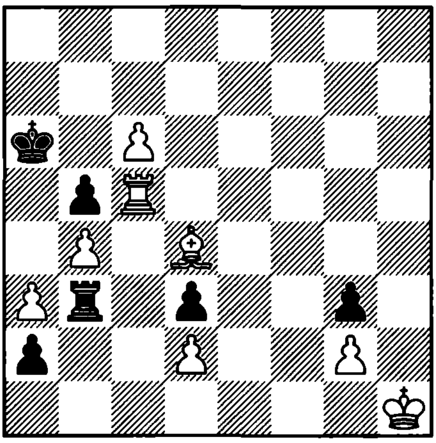

1. ? +–

3929. Gurgenidze and Kalandadze
1975

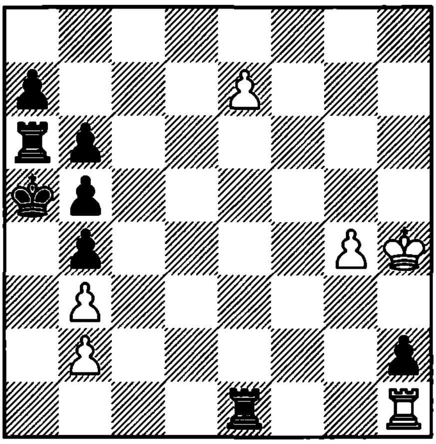

1. ? +–

3930. Dolgov
1984

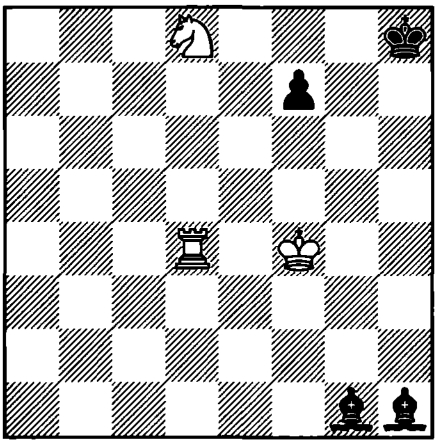

1. ? +–

3931. Von Holzhausen
1895

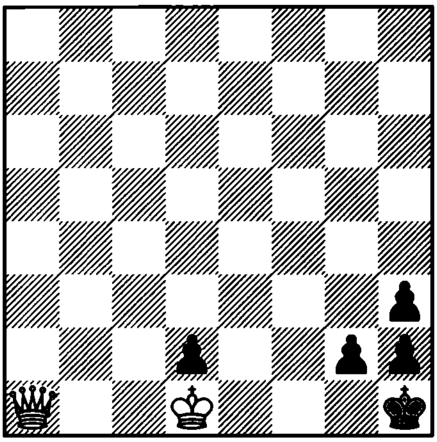

1. ? +–

3932. Barrett
1874

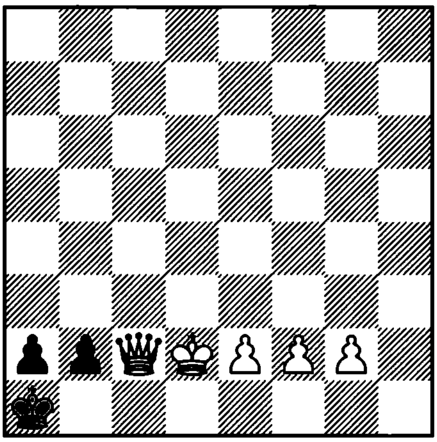

1. ? +–

3933. Reichhelm
1899

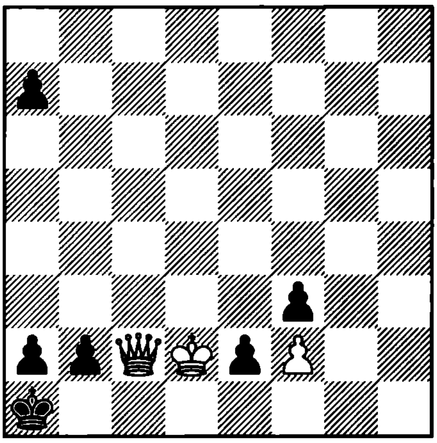

1. ? +–

3934. Kasparian
1936

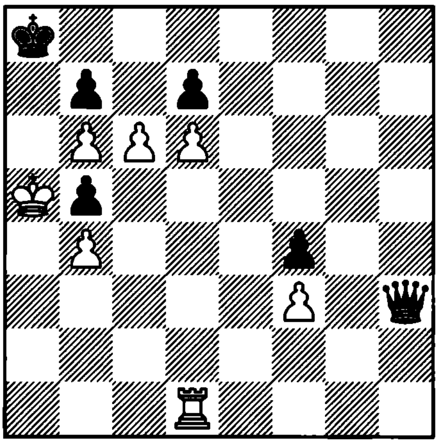

1. ? +–

3935. Sandu
1983

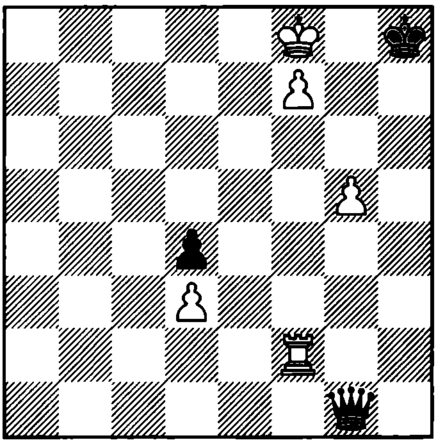

1. ? +–

3936. Kalandadze
1980

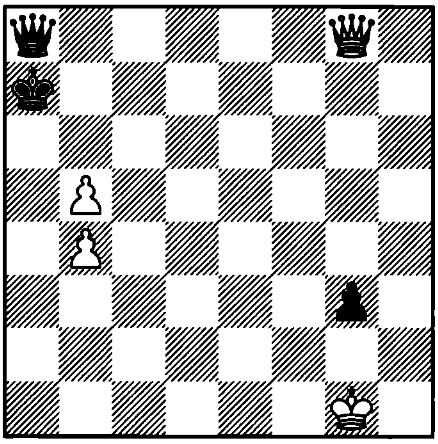

1. ? +–

3937. Lazard
1901

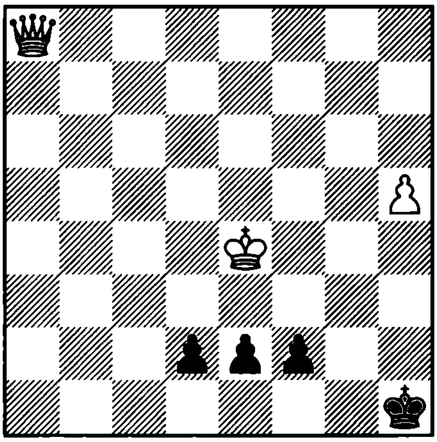

1. ? +–

3938. Sizhonenko and Suzhakov
1982

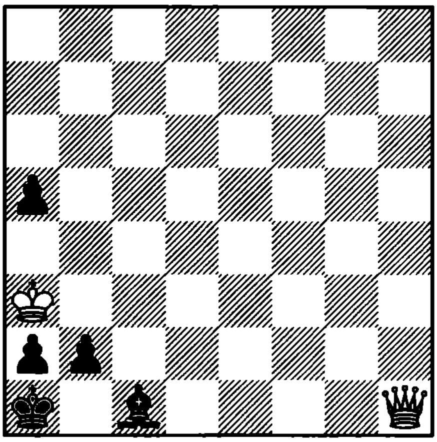

1. ? +–

3939. Gurgenidze
1975

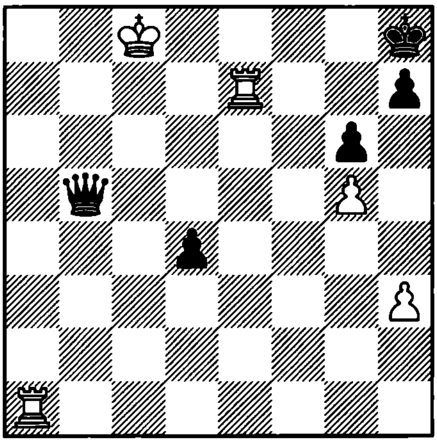

1. ? +–

3940. Silverman
1971

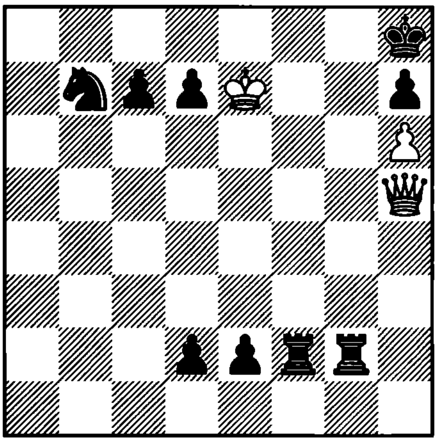

1. ? +–

3941. Gorgiev and Rudenko
1965

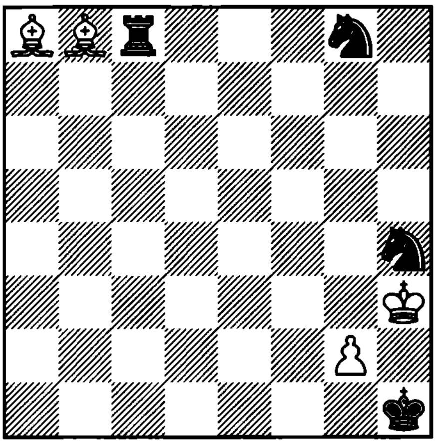

1. ? =

3942. Kling and Horwitz
1851

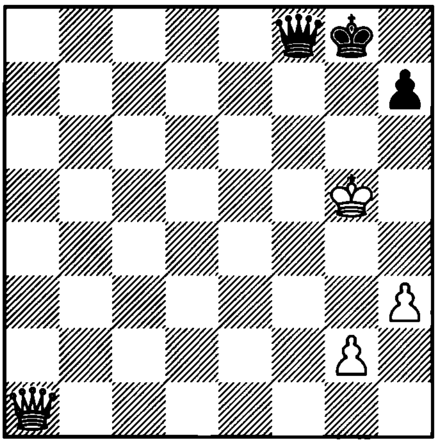

1. ? +–

3943. Psakhis – Romanishin
Frunze, 1981

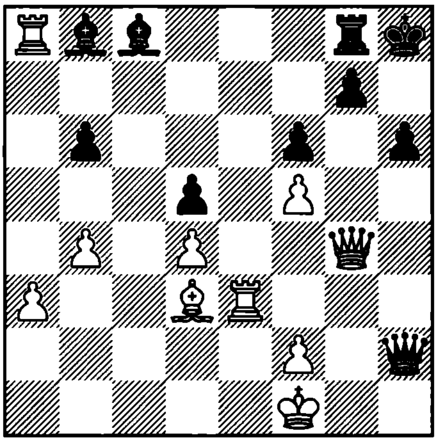

1. ?

3944. Kuznetsov and Pervakov
1987

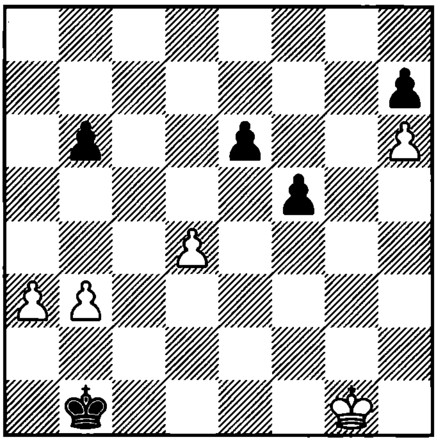

1. ? +–

3945. Grigoriev
1934

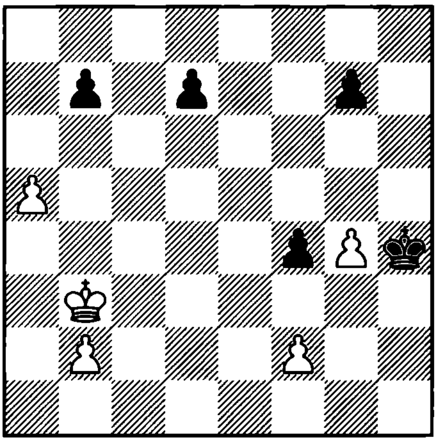

1. ? +–

3946. Grigoriev

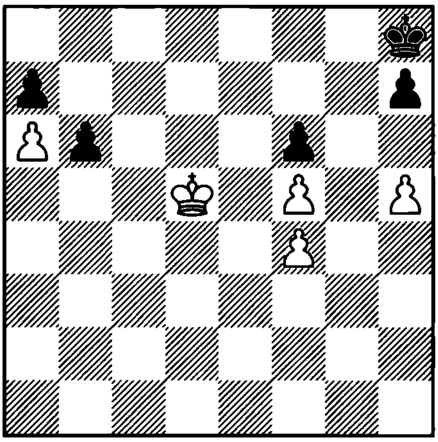

1. ? +–

3947. Grigoriev
1938

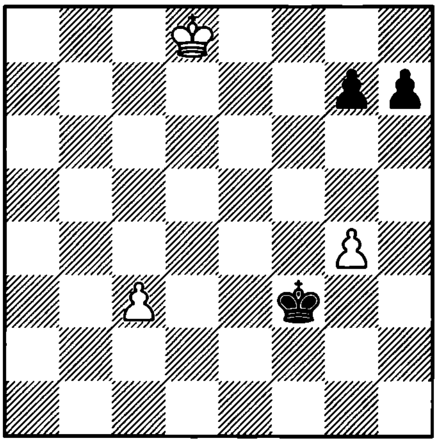

1. ? +–

3948. Dolgov and Kuznetsov
1978

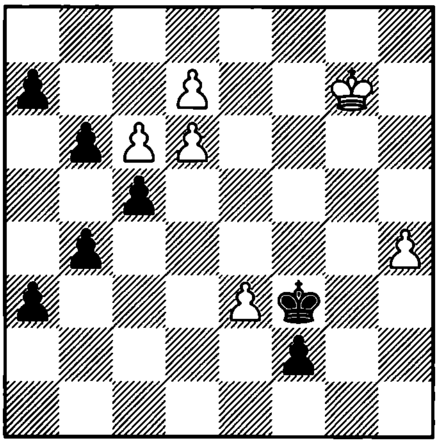

1. ? +–

3949. Chekhover
1947

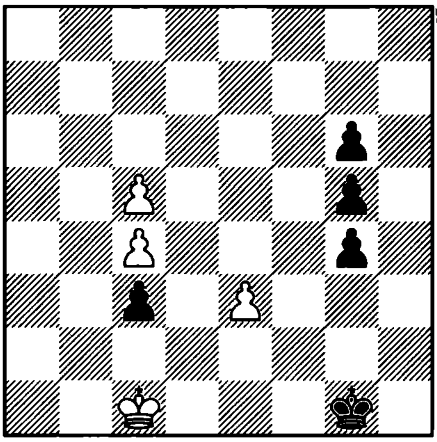

1. ? +−

3950. Gurieli – Levitina
Nikolaev, 1978

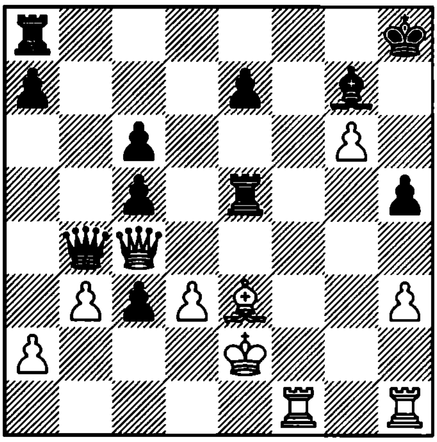

1… ?

3951. Lowy – Gik
Netanya, 1993

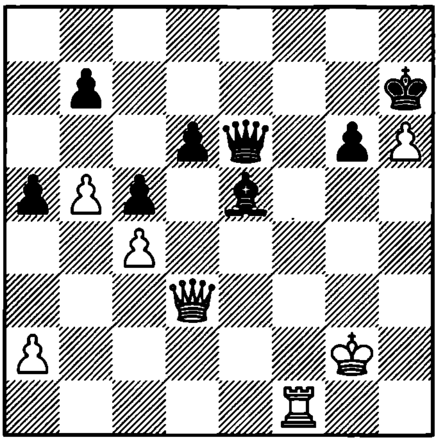

1. ?

3952. I. Sokolov – Smirin
Burgas, 1993

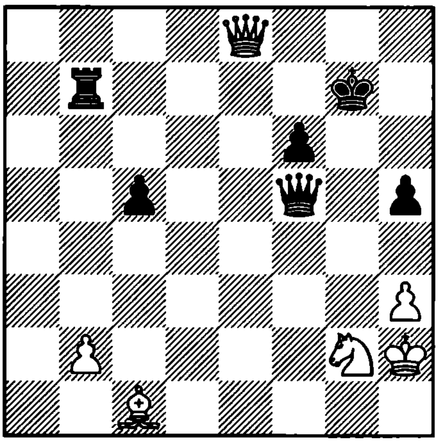

1… ?

3953. M. Gurevich – Rozentalis
Groningen, 1992

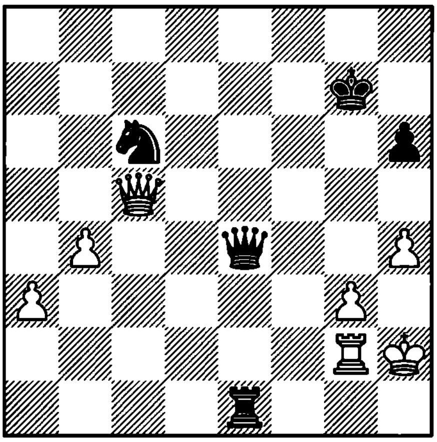

1. ?

3954. Alterman – L. Spasov
Munich, 1991

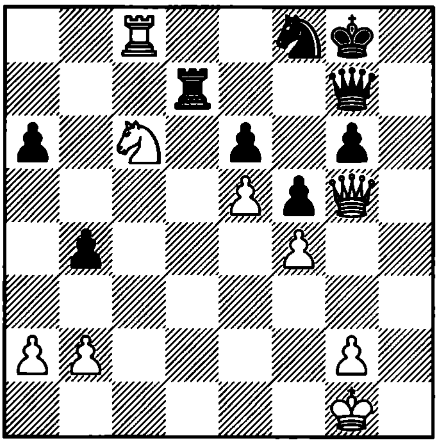

1. ?

3955. Psakhis – Sermek
Groningen, 1995

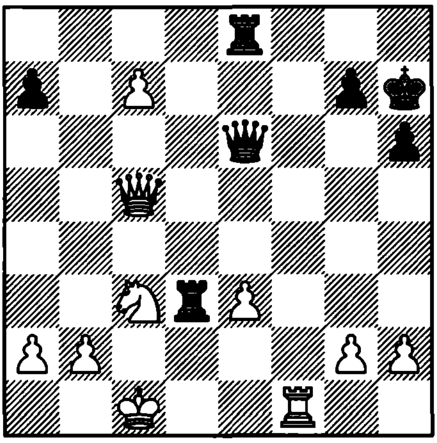

1. ?

3956. Lautier – Piket
Dortmund, 1995

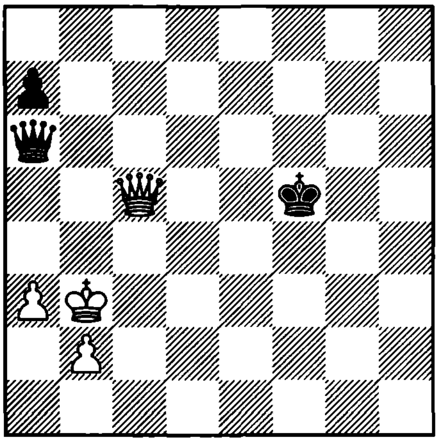

1... ?

3957. Mirkovic – Nesic
Yugoslavia, 1987

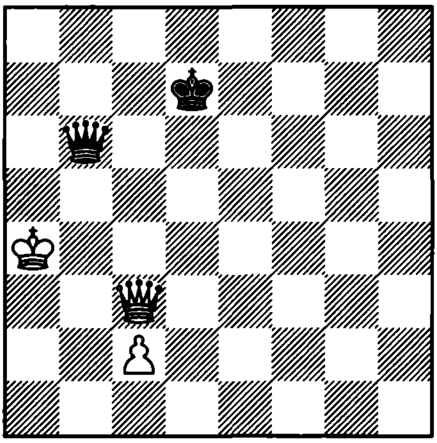

1. ?

3958. Browne – Ivanovic
New York, 1988

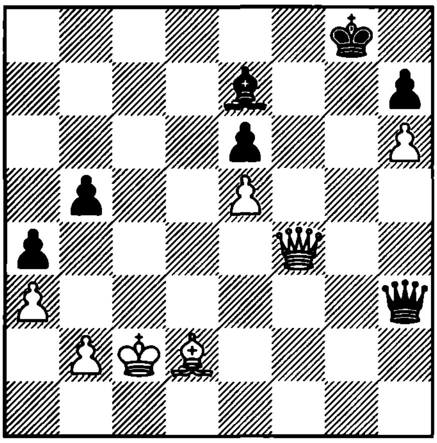

1... ?

3959. Suba – M. Kuijf
Sitges, 1992

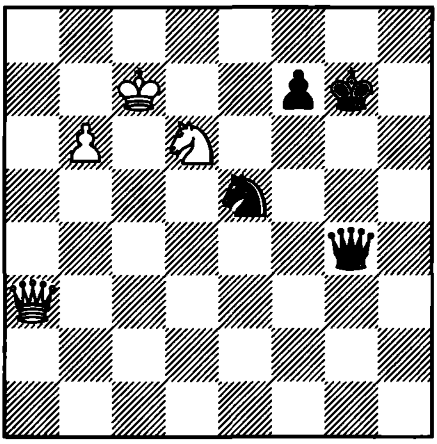

1. ?

3960. Jha – Shantharam
India, 1994

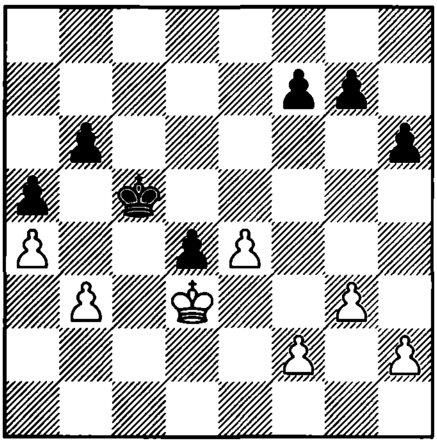

1... ?

3961. Psakhis – Westerinen
Gausdal, 1994

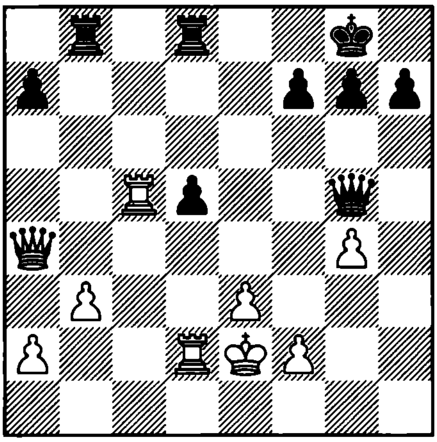

1. ?

3962. Kamsky – Yusupov
Tilburg, 1992

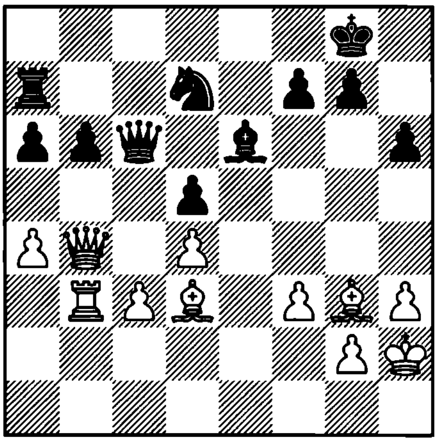

1. ?

3963. Ftacnik – Piket
Groningen, 1991

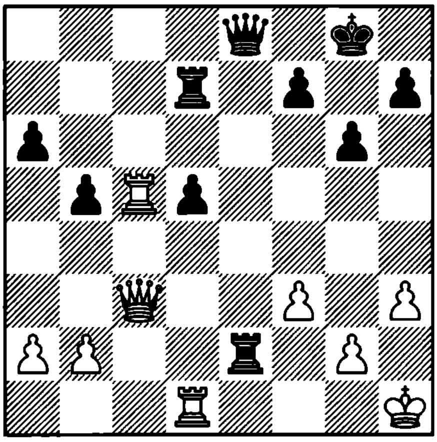

1... ?

3964. Anand – Dreev
Biel, 1993

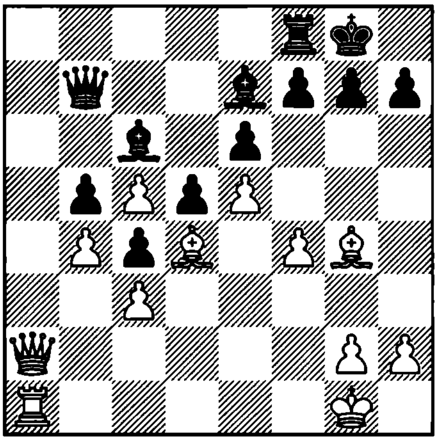

1... ?

3965. Leroy – Johannessen
Szeged, 1994

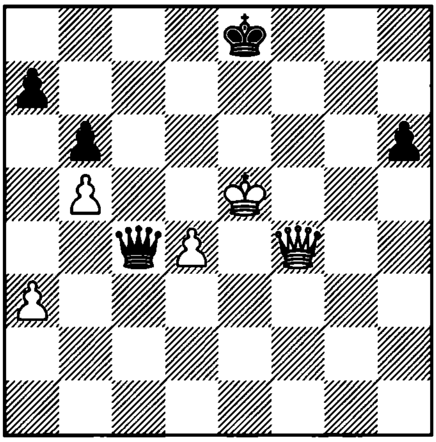

1. ?

3966. Gofshtein – Hubner
EU-Cup, 1992

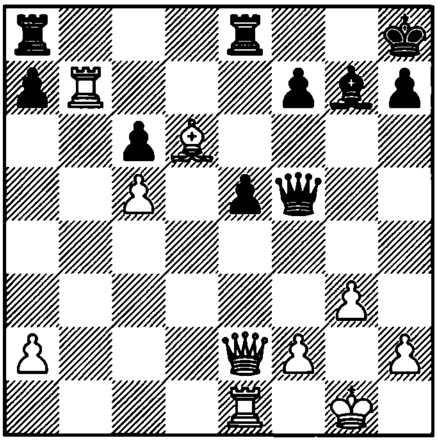

1. ?

3967. Panchenko – Grabarczyk
Katowice, 1991

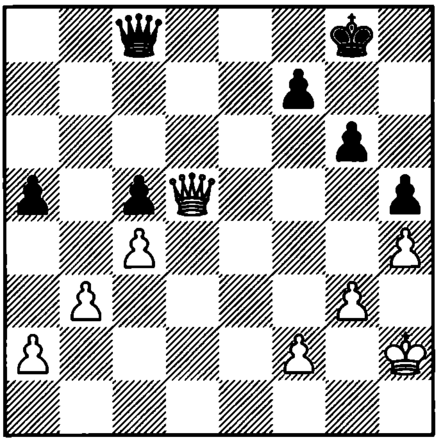

1. ?

3968. Soylu – Stoica
Istanbul, 1988

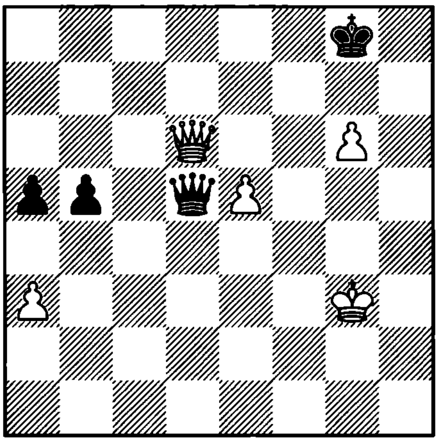

1... ?

3969. Shirov – Prie
Torcy, 1990

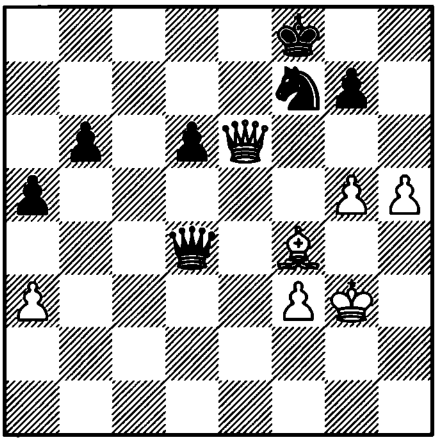

1. ?

3970. Glek – Kishnev
Dortmund, 1992

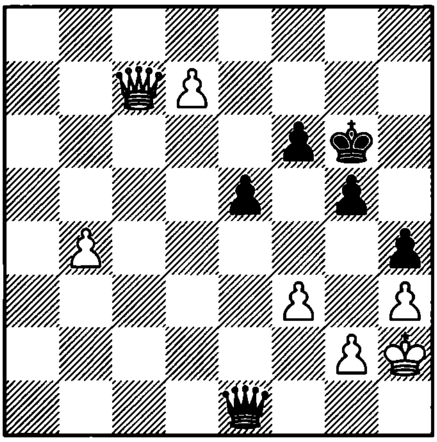

1. ?

3971. G. Orlov – Leski
Reno, 1993

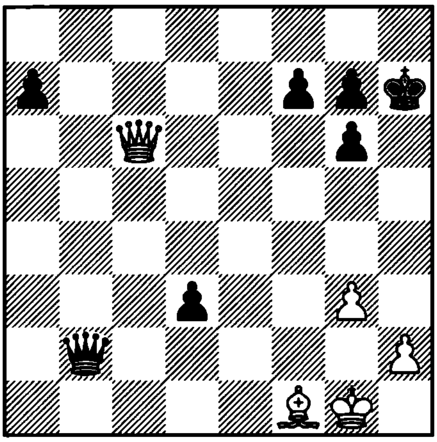

1... ?

3972. Ivanchuk – Wolff
Biel, 1993

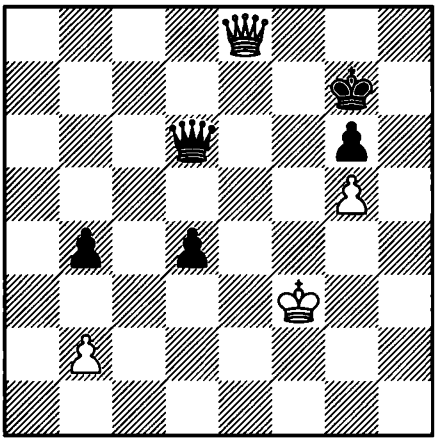

1. ?

3973. Kaidanov – P. Nikolic
Groningen, 1993

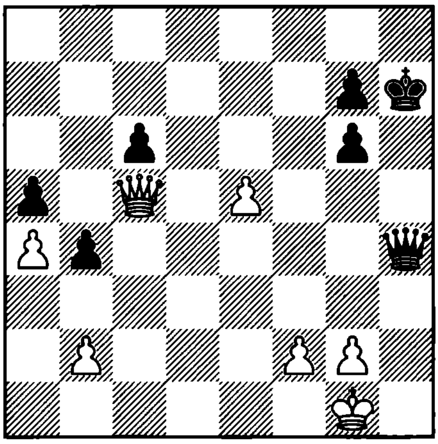

1. ?

3974. Fedorov – Kiselev
Moscow, 1995

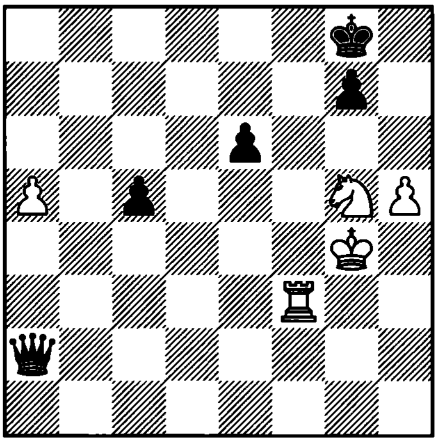

1... ?

3975. Kramnik – Adams
Germany, 1997

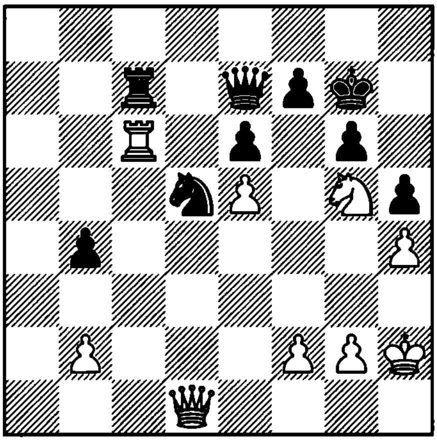

1. ?

3976. Faibisovich
1978

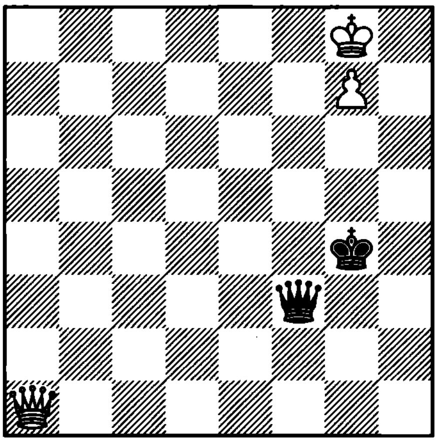

1. ? +–

3977. Spassky – Ribli
Manila, 1976

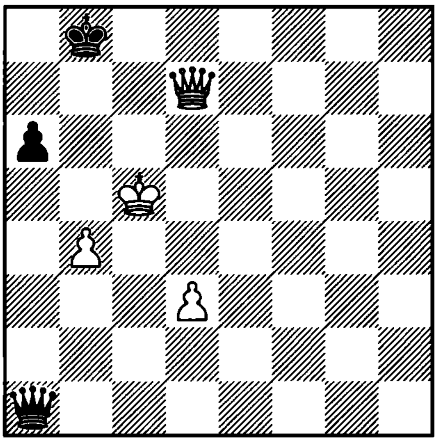

1. ?

3978. Lisitsin – Suetin
Kiev, 1954

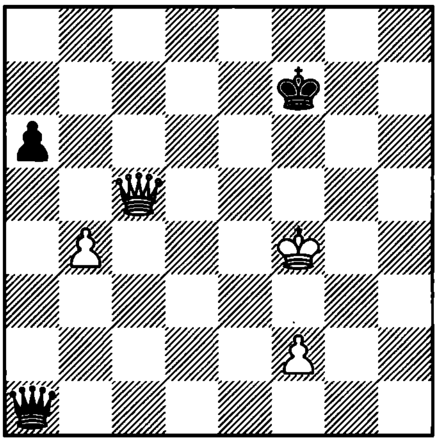

1. ?

3979. Chekhov – Mishuchkov
SU, 1981

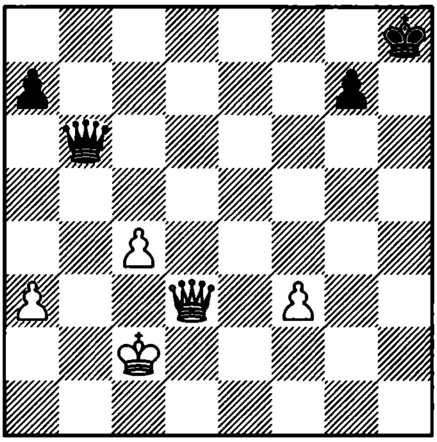

1. ?

3980. Bernstein – Alekhine
Paris, 1933

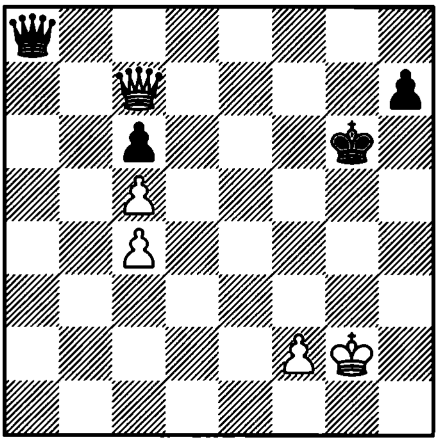

1. ?

3981. Peters – Evans
USA, 1980

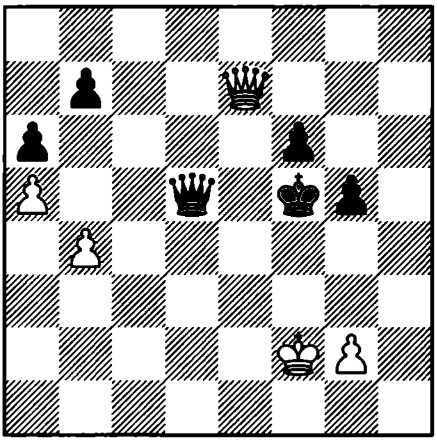

1... ?

3982. Capablanca – Euwe
Haag, 1931

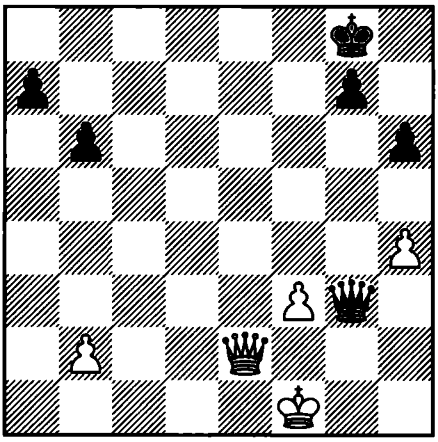

1. ?

3983. Gligoric – Unzicker
Buenos Aires, 1960

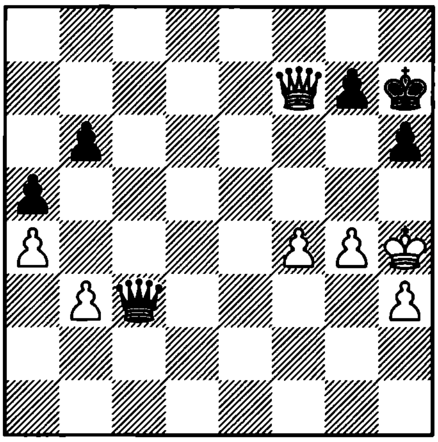

1... ?

3984. Ivkov – Calvo
Nice, 1974

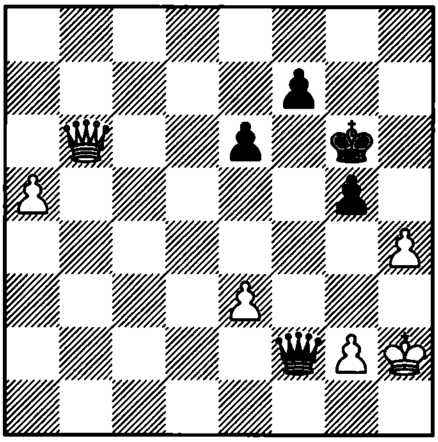

1. ?

3985. R. Maric – Quinteros
Vinkovci, 1970

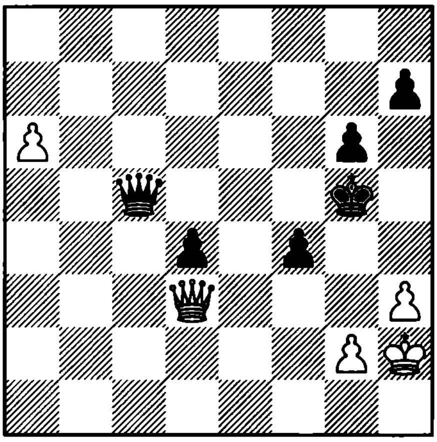

1. ?

3986. Cohn – Nimzovich
Munich, 1906

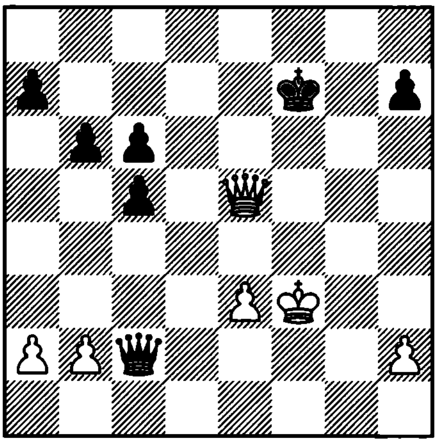

1... ?

3987. Kortchnoi – Agdestein
Jerusalem, 1986

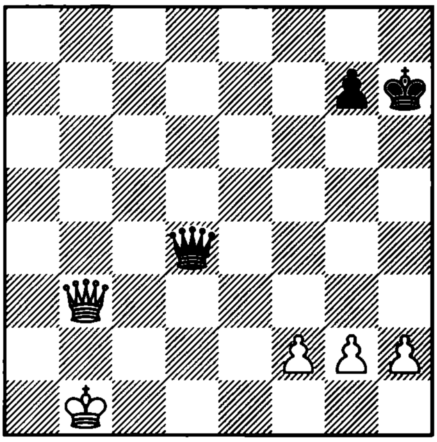

1... ?

3988. Romanovsky – Stahlberg
Moscow, 1935

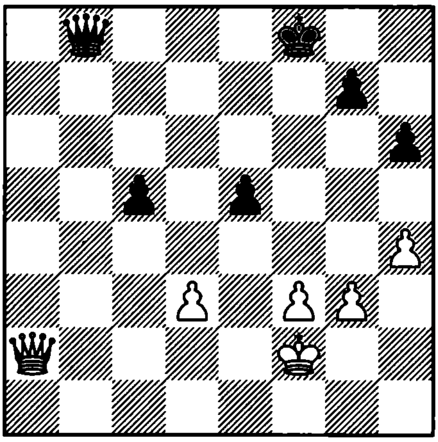

1. ?

3989. Marosi – Yudasin
Budapest, 1982

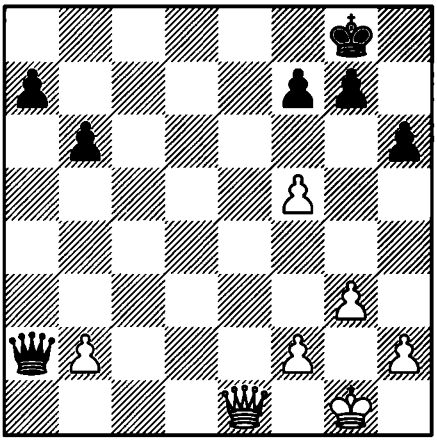

1... ?

3990. Neumann – Smejkal
Kiel, 1978

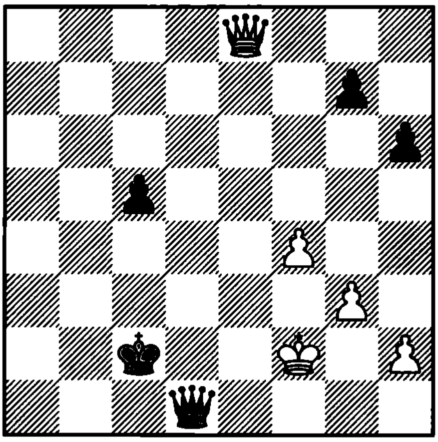

1... ?

3991. Marwitz
1942

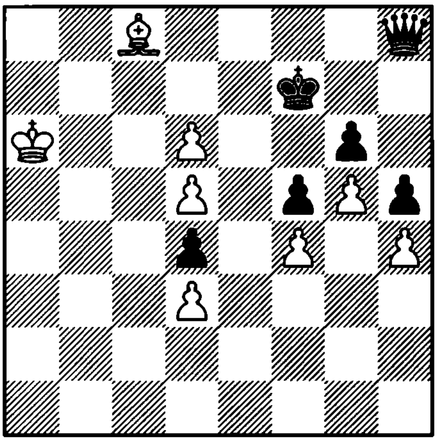

1. ? =

3992. Bordeniuk and Kuznetsov
1981

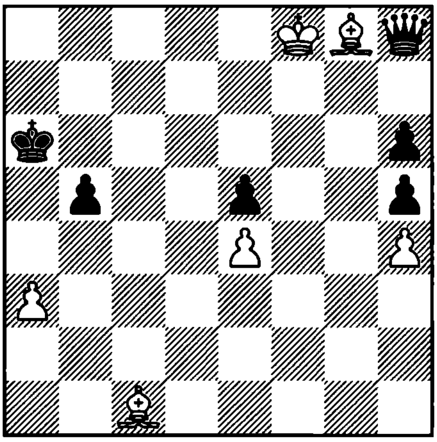

1. ? +–

3993. Kasparian
1949

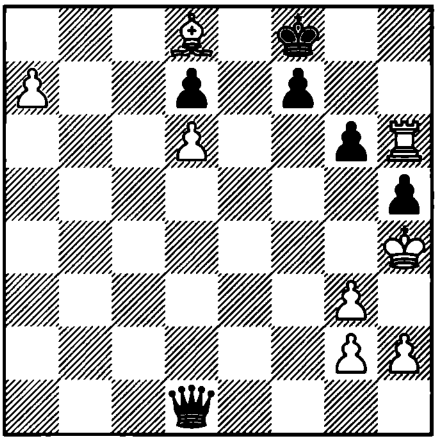

1. ? =

3994. Herbstman
1935

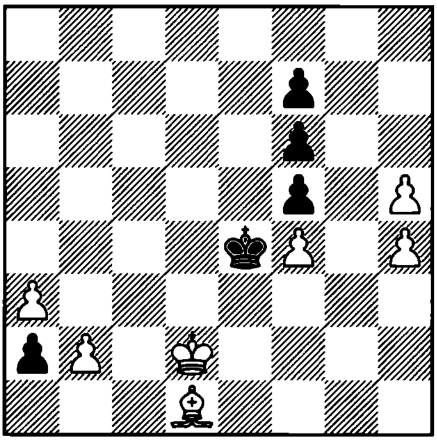

1. ? +–

3995. Sakharov
1974

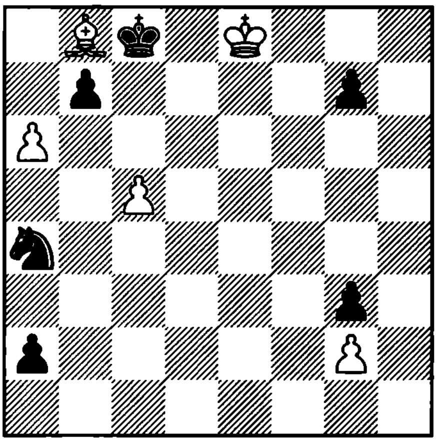

1. ? +–

3996. Bondarenko and Kakovin
1957

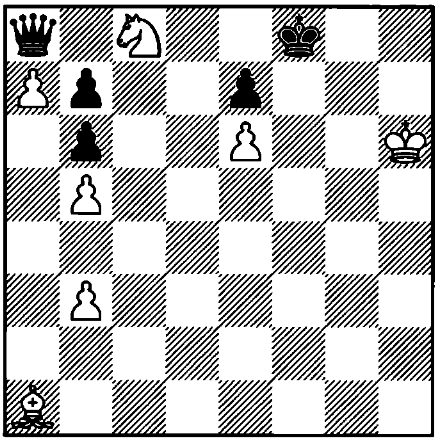

1. ? +–

3997. Kalandadze and Tavariani
1968

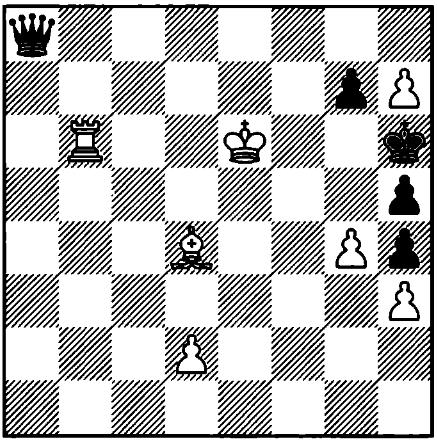

1. ? +–

3998. Sochniev
1982

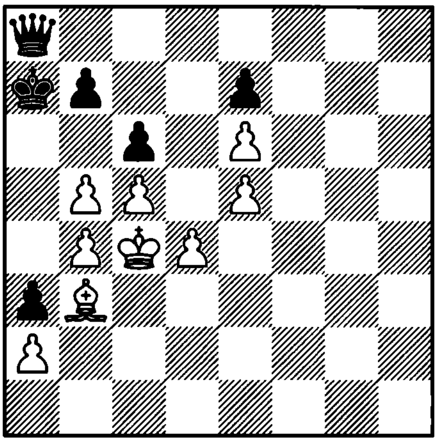

1. ? =

3999. Nadareishvili
1974

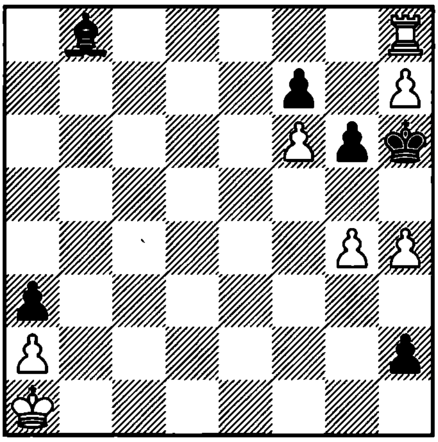

1. ? =

4000. Berger
1909

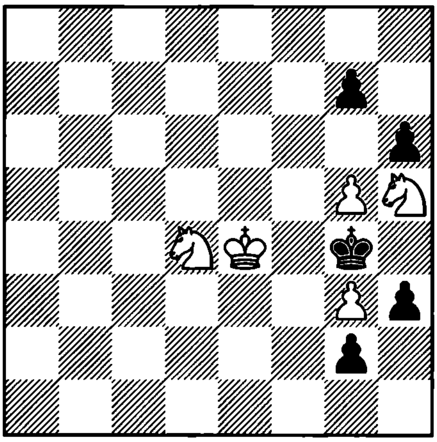

1. ? =

4001. Barda
1961

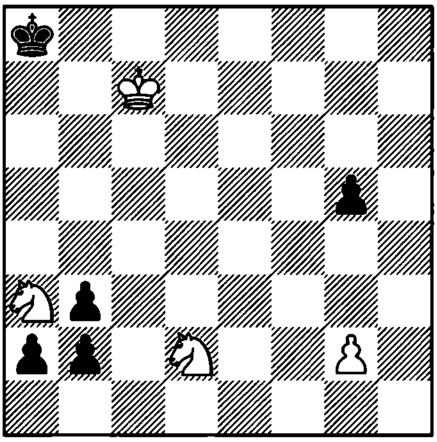

1. ? =

4002. Nobbe
1969

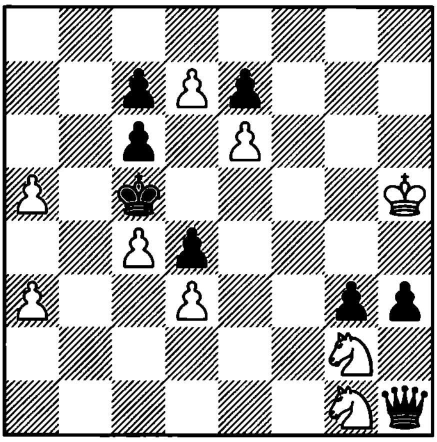

1. ? +–

4003. Infantoshin
1962

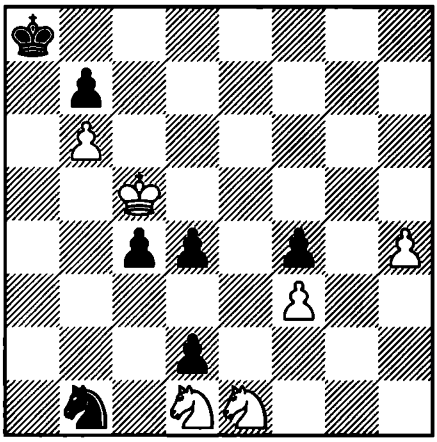

1. ? +–

4004. Troitzky

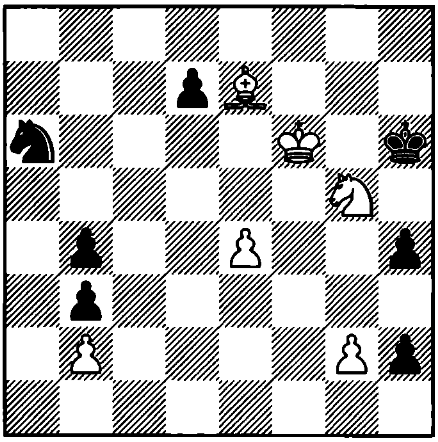

1. ? =

4005. Terho

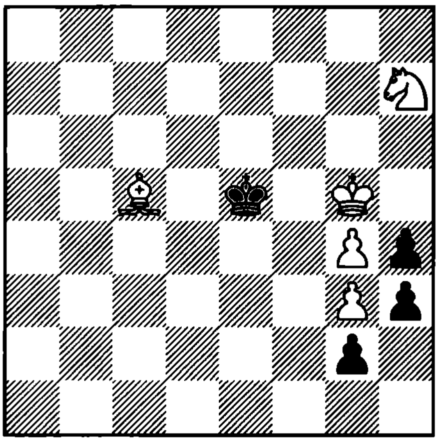

1. ? =

4006. Tavariani
1970

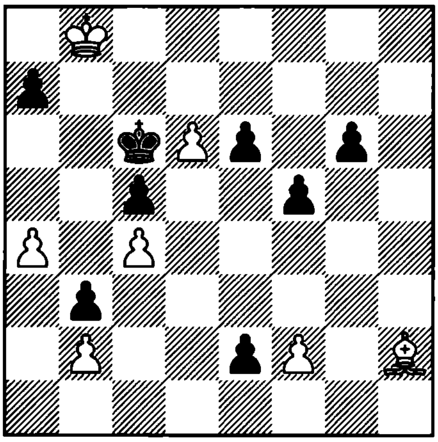

1. ? +–

4007. Kralin
1977

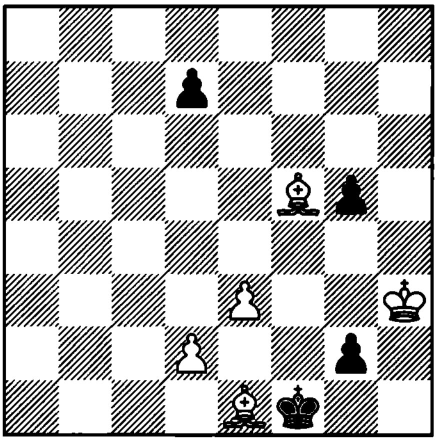

1. ? +–

4008. Kuznetsov
1978

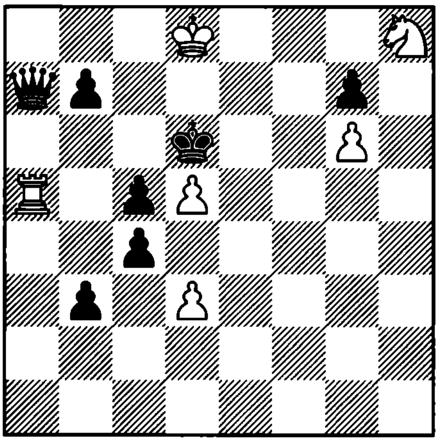

1. ? +–

4009. Gurgenidze and Neidze
1983

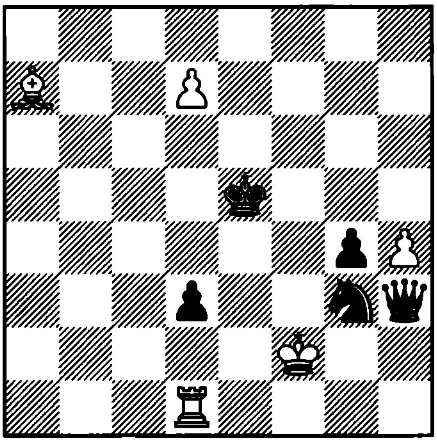

1. ? +–

4010. Kasparian
1957

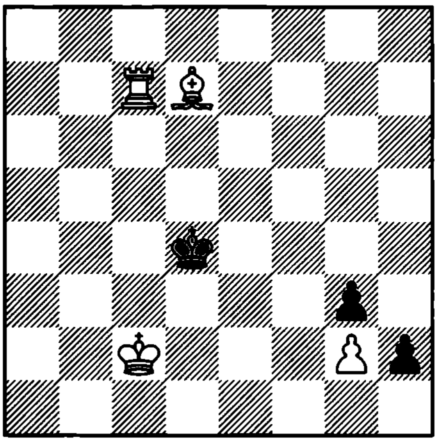

1. ? +–

4011. Wotawa
1942

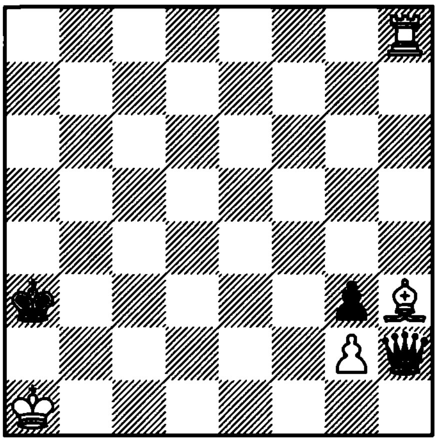

1. ? +–

4012. Kasparian
1958

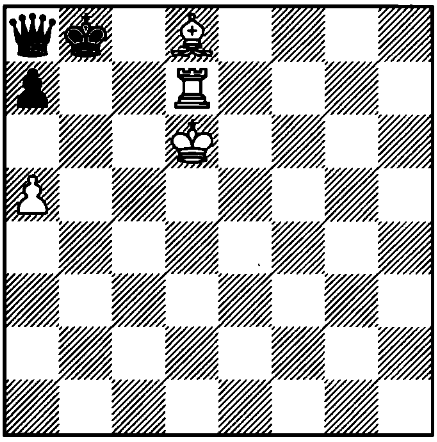

1. ? +–

4013. Pandzhakidze and Svitilsky
1978

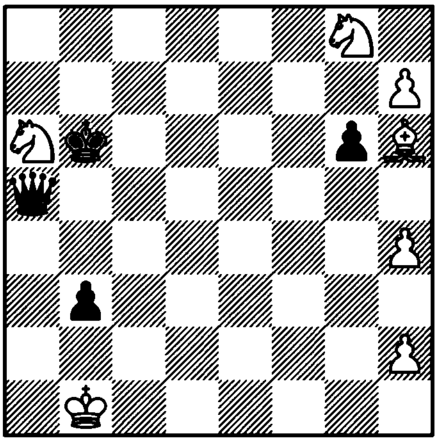

1. ? =

4014. Kovalenko
1936

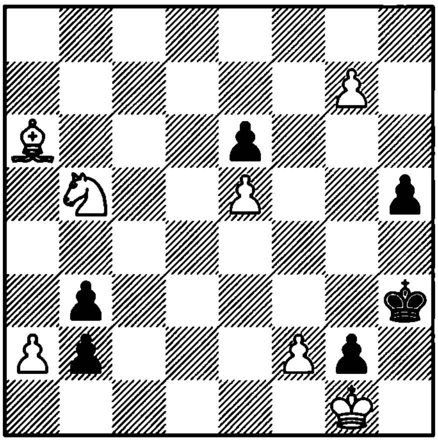

1. ? +–

4015. Cheron
1958

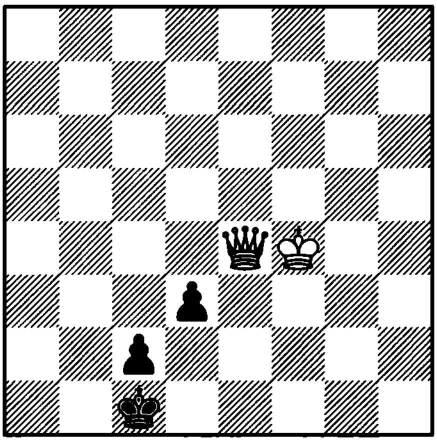

1. ? +–

4016. Cheron
1945

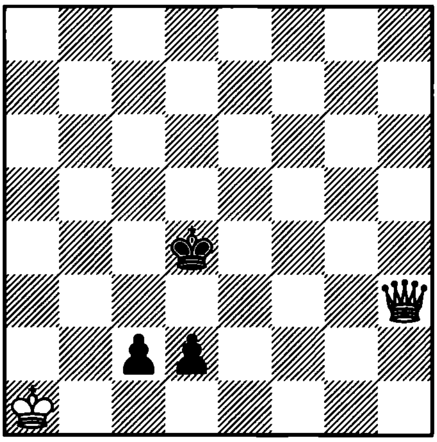

1. ? +–

4017. Behting
1907

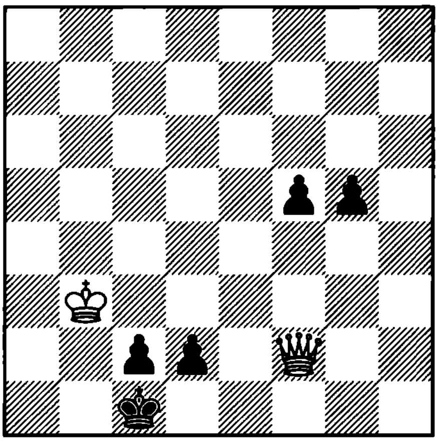

1. ? +–

4018. Berger
1914

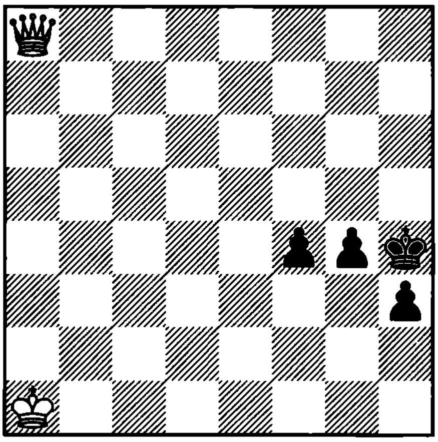

1. ? +–

4019. Kling and Horwitz
1851

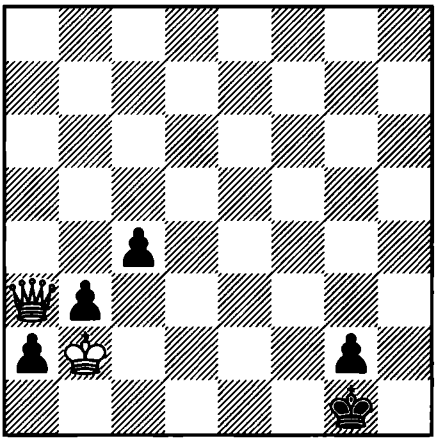

1. ? +–

4020. C. Diesen
1968

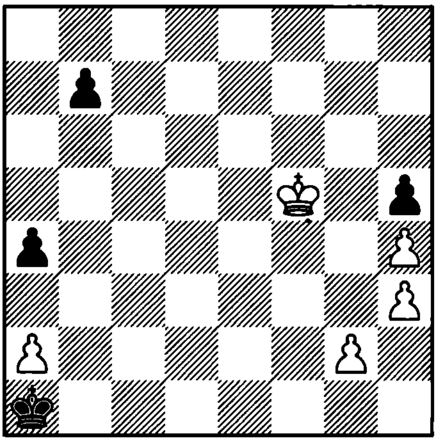

1. ? +–

4021. Amirian
1987

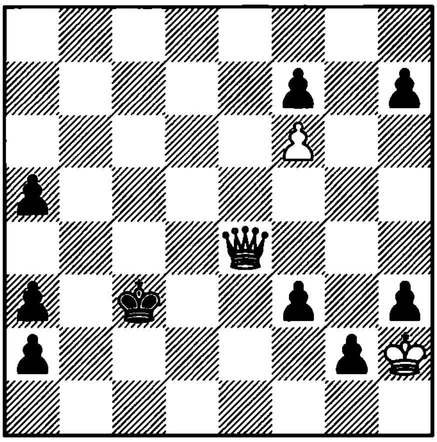

1. ? +–

4022. Renet – Ftacnik
Lyon, 1988

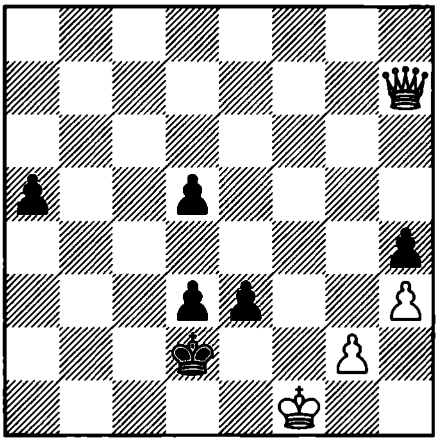

1. ?

4023. Rinck
1938

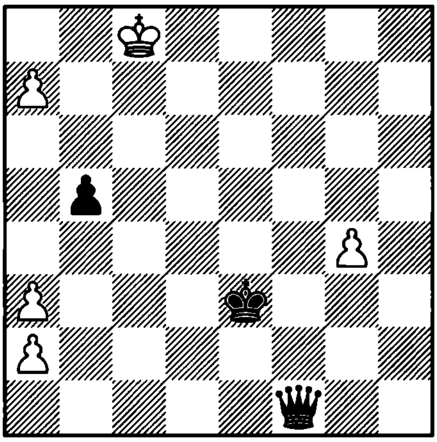

1... ? =

4024. Grigoriev
1932

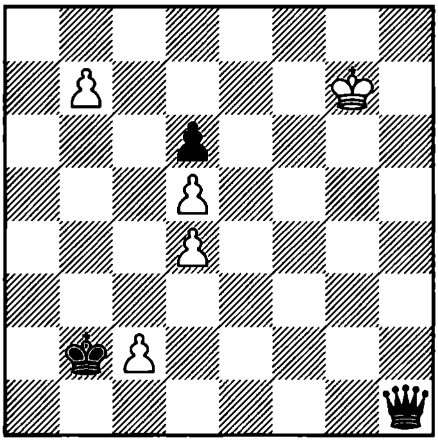

1... ? =

4025. Lisitsin
1956

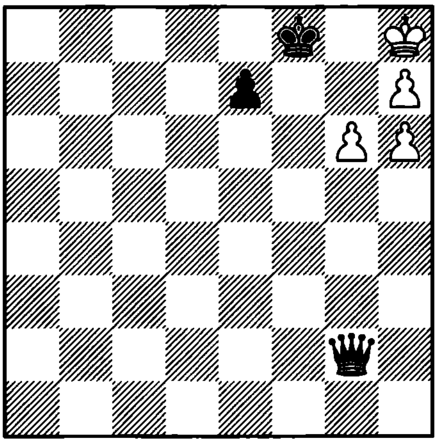

1... ? –+

4026. Averbakh
1962

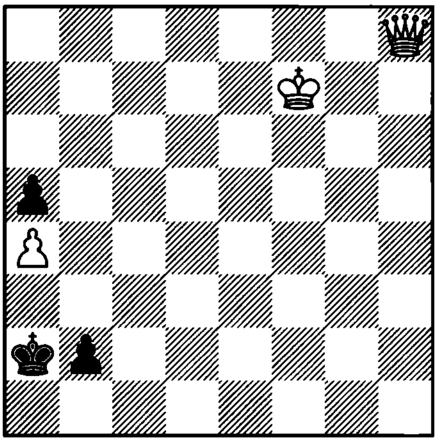

1. ? +–

4027. Averbakh
1962

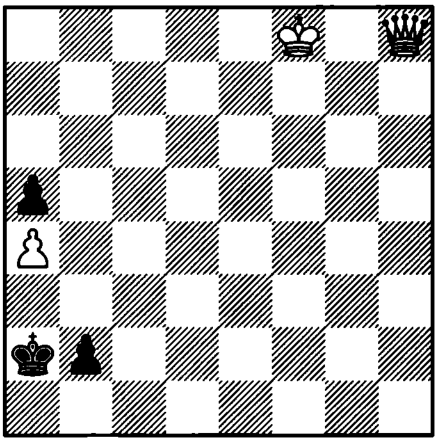

1. ? =

4028. Grigoriev
1934

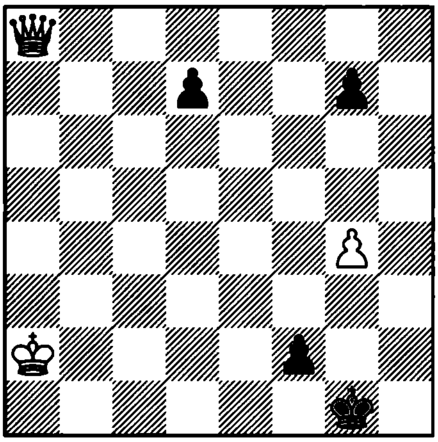

1. ? +−

4029. Yakimchik
1971

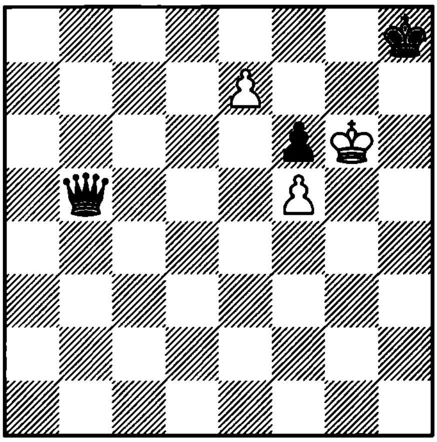

1. ? =

4030. Sonntag
1967

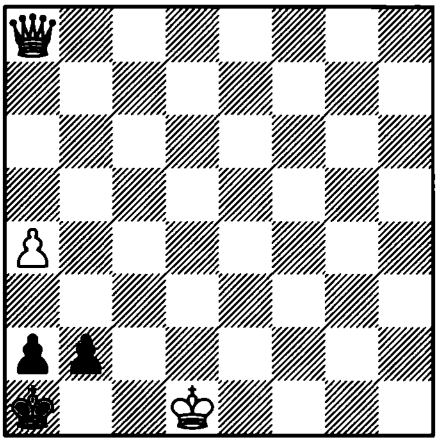

1. ? +−

4031. Holzhausen
1895

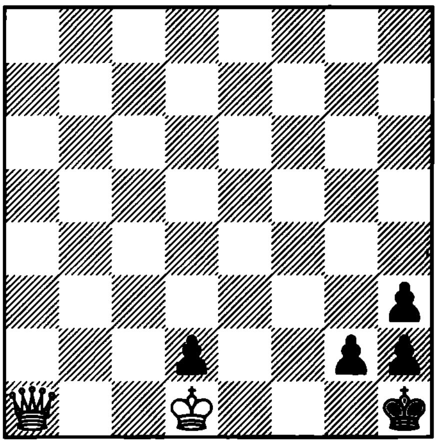

1. ? +−

4032. Berger
1922

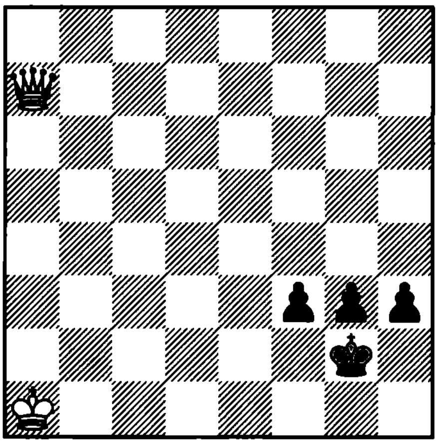

1. ? −+

4033. Fabbri
1969

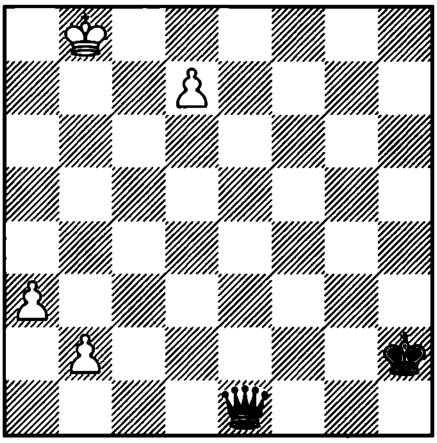

1... ? =

4034. Berger
1922

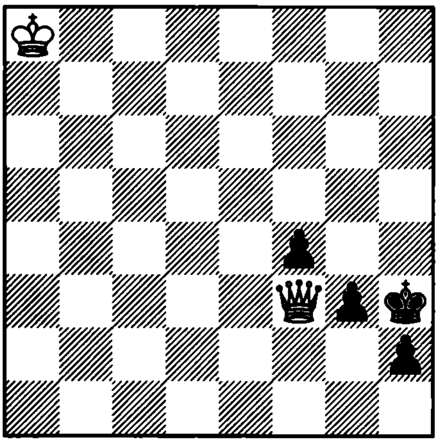

1. ? +−

4035. Moravec
1955

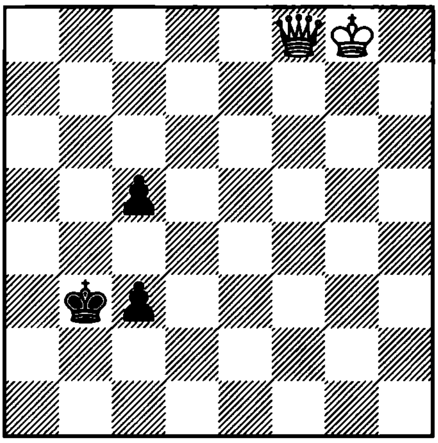

1. ? +−

4036. Mandler

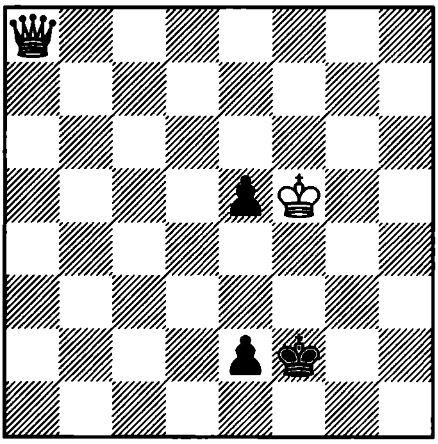

1. ? =

4037. Bekey
1906

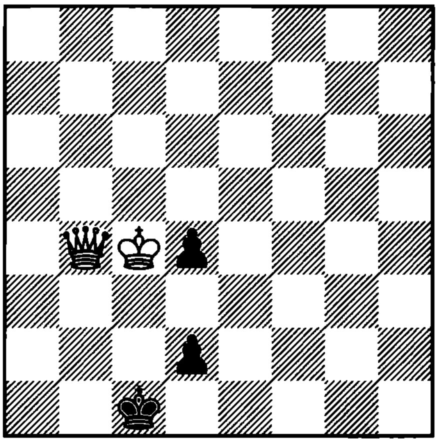

1. ? =

4038. Zubarev – Grigoriev
SU, 1925

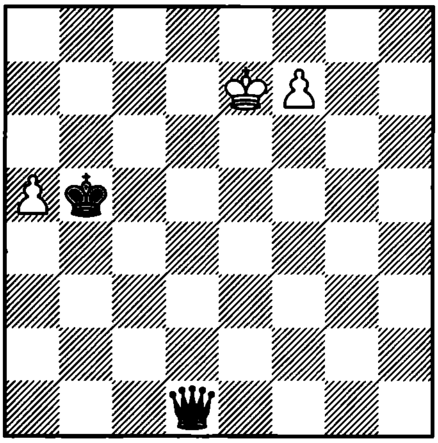

1... ?

4039. Umnov
1976

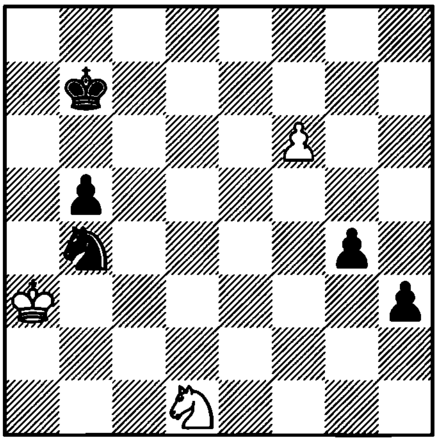

1. ? +–

4040. Hoch
1980

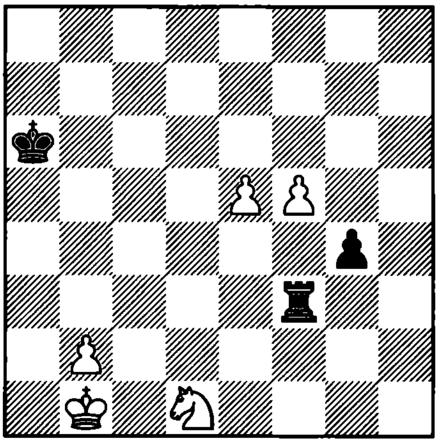

1. ? =

4041. Kekely
1988

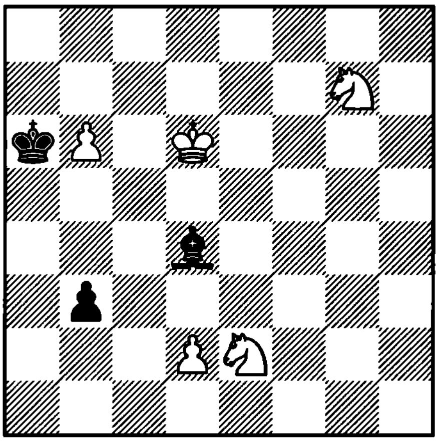

1. ? =

4042. Dudakov
1986

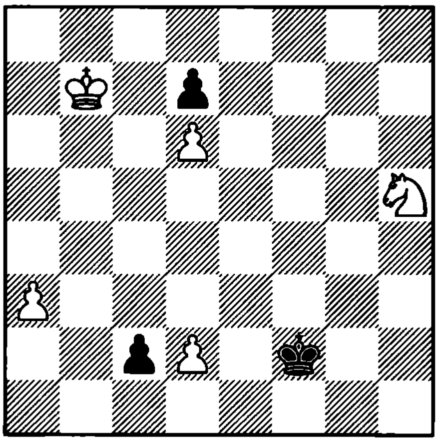

1. ? =

4043. De Feijter

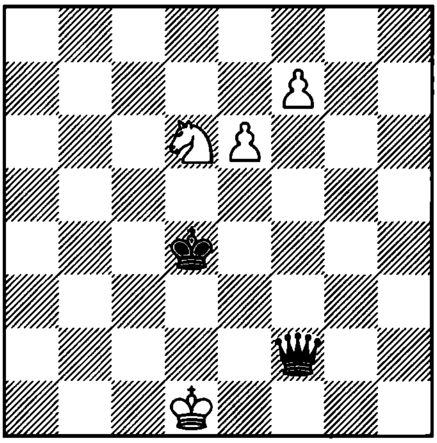

1. ? =

4044. Cheron
1951

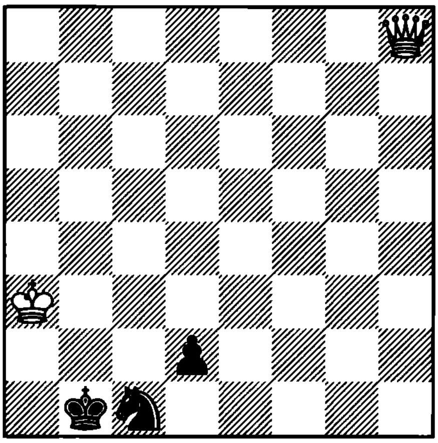

1... ? +–

4045. Chekhover
1962

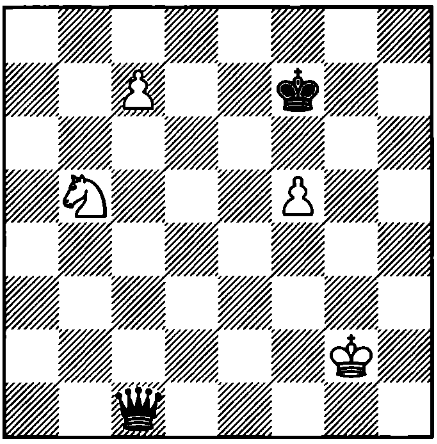

1... ? =

4046. Shteniuka
1966

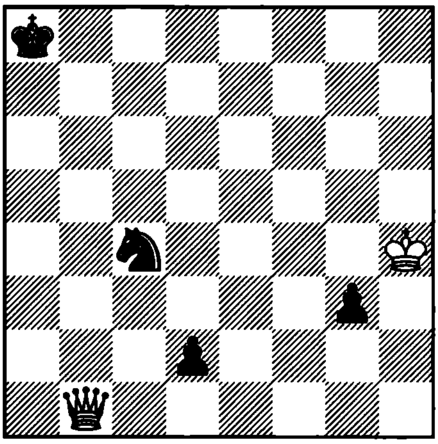

1. ? +–

4047. Pogosiants
1979

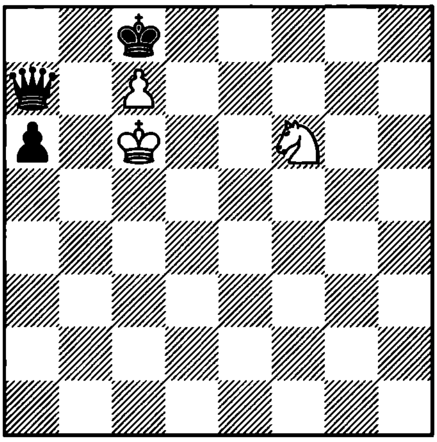

1. ? =

4048. Chekhover
1962

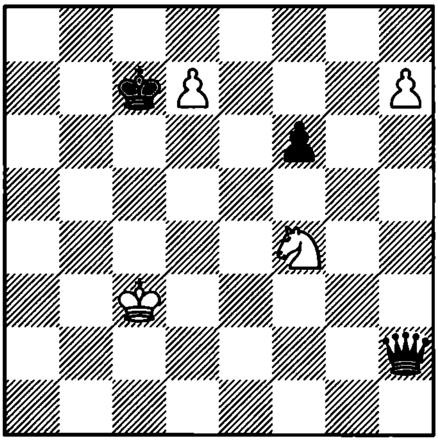

1. ? =

4049. Chekhover
1962

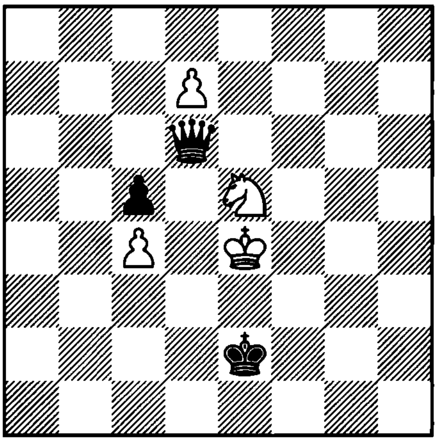

1. ? =

4050. Chekhover
1962

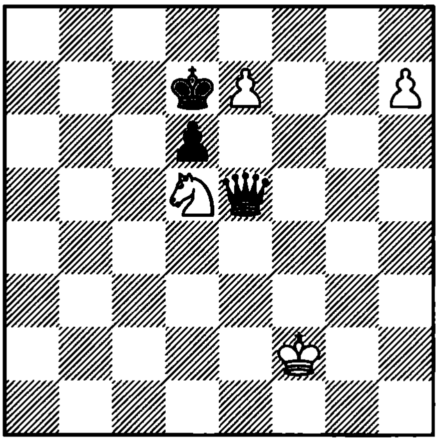

1... ? =

4051. Ribli – Averbakh
Bucharest, 1971

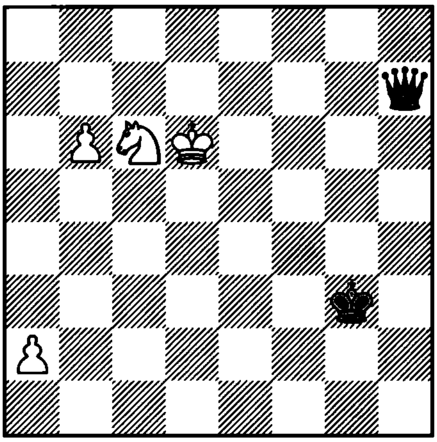

1. ?

4052. Zagoriansky – Estrin
SU, 1948

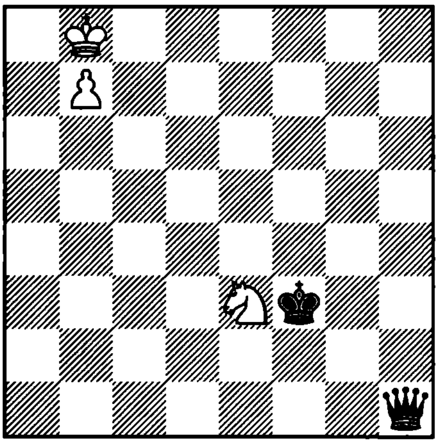

1. ?

4053. Haag – Fichtl
Zinnowitz, 1966

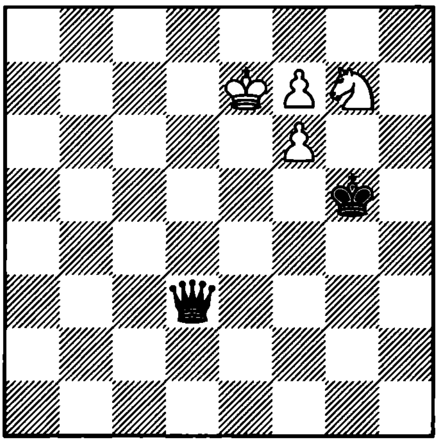

1... ?

4054. Masculo – Yusupov
Innsbruck, 1977

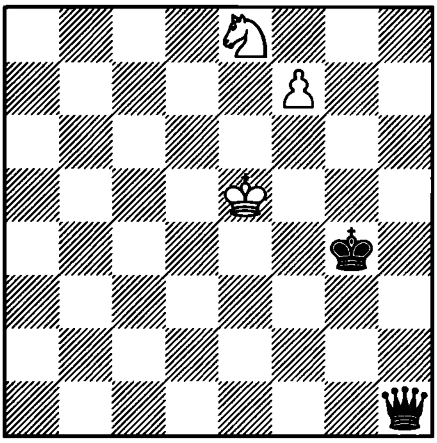

1... ?

4055. Van Steenis – Kitto
Holland, 1948

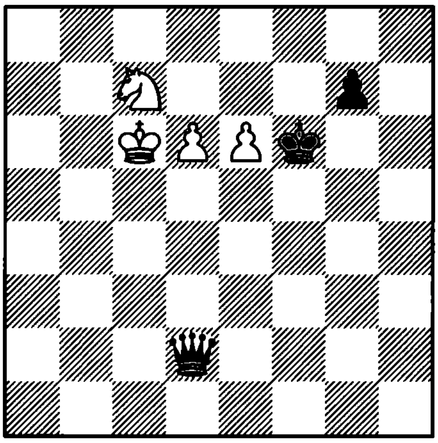

1... ?

4056. Polikarpov – Mukhitdinov
SU, 1970

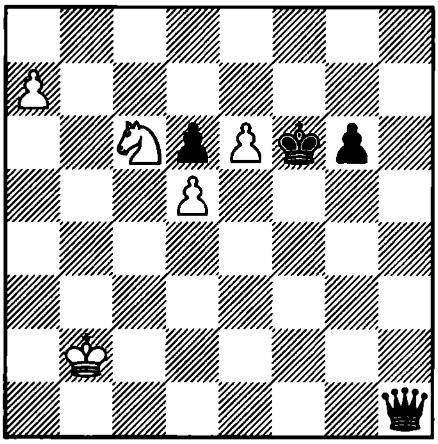

1... ?

4057. Tebourbi – Moe
Nice, 1974

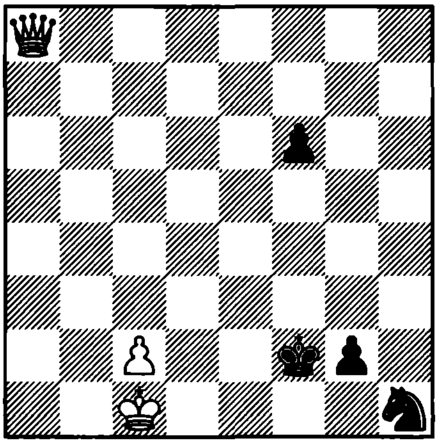

1. ?

4058. Ivlev – Tsarev
SU, 1974

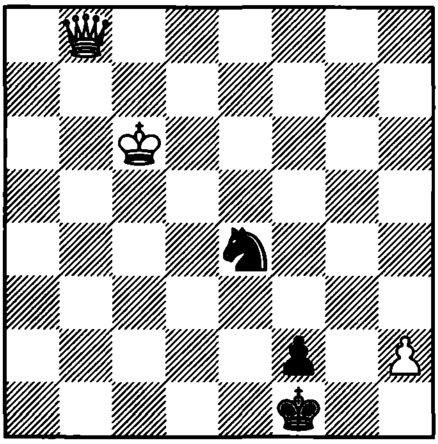

1. ?

4059. Larsen – Savon
Ljubljana, 1977

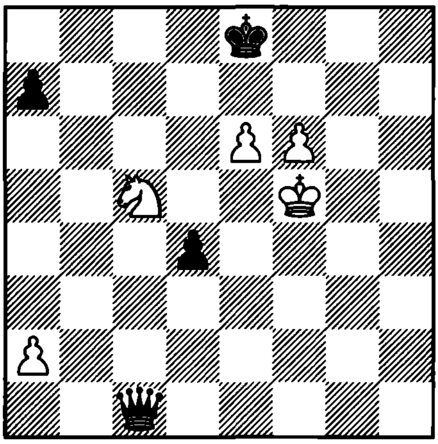

1. ?

4060. Chekhover
1962

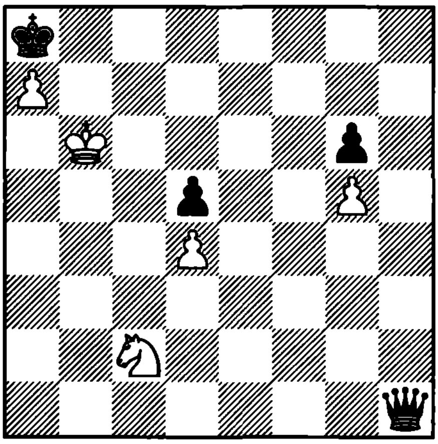

1. ? =

4061. Matansiev
1929

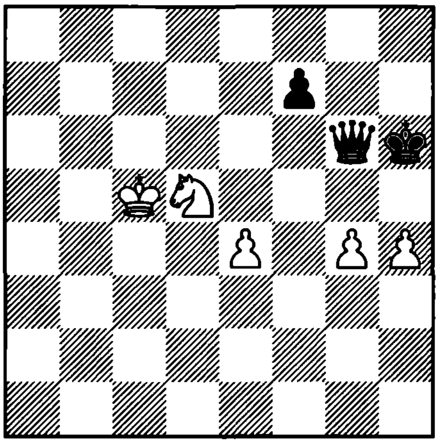

1. ? =

4062. Rezvov
1972

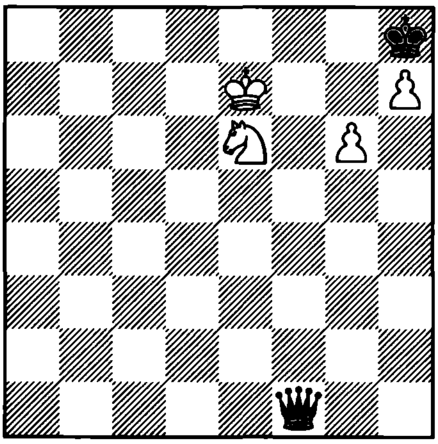

1. ? =

4063. Bohl – Seyboth
Assern, 1893

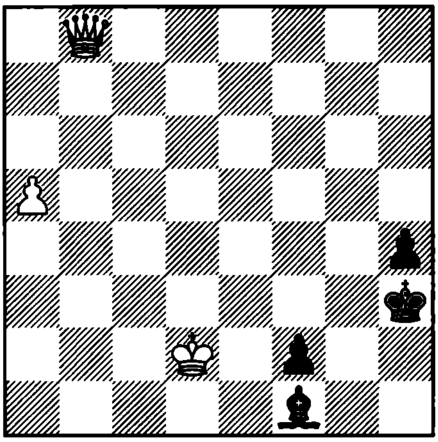

1... ?

4064. Chekhover
1951

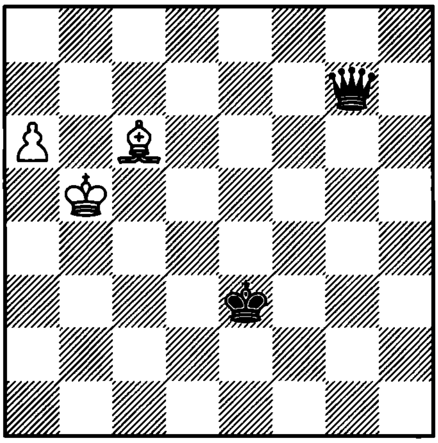

1. ? =

4065. Chekhover
1951

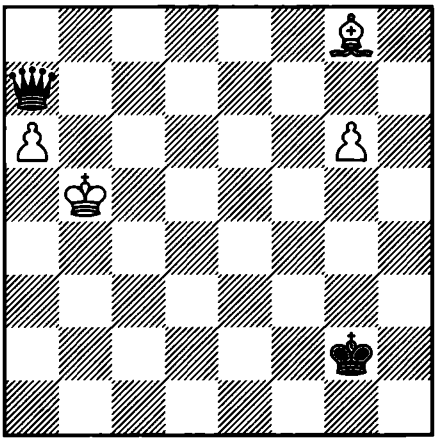

1. ? =

4066. Chekhover
1954

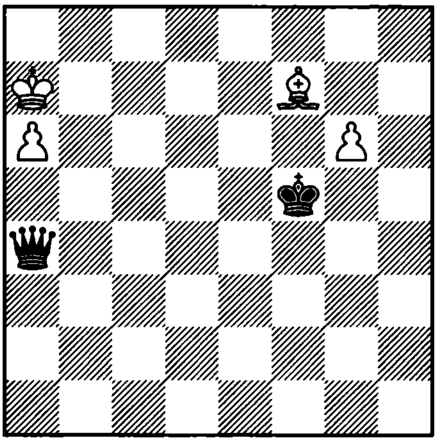

1. ? =

4067. Chekhover
1956

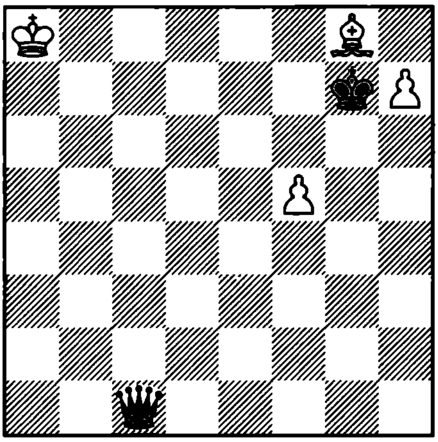

1. ? =

4068. Kling and Horwitz
1851

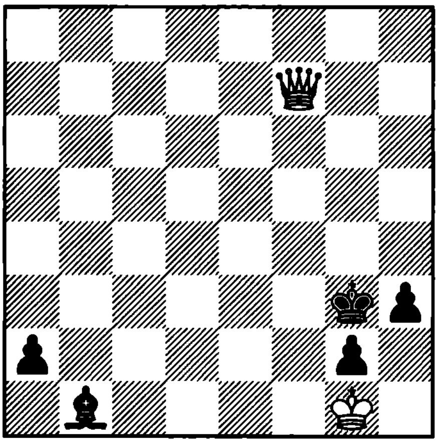

1. ? +–

4069. Benko
1983

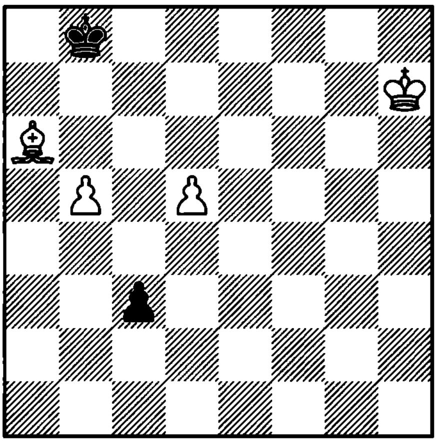

1. ? =

4070. Havasi
1938

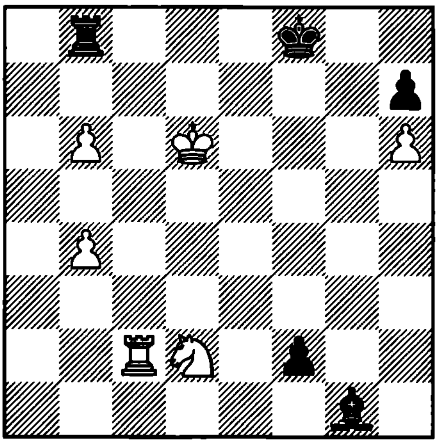

1. ? +−

4071. Kok
1983

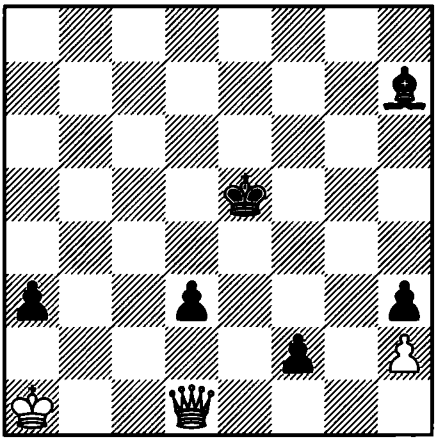

1. ? +−

4072. Mironenko
1977

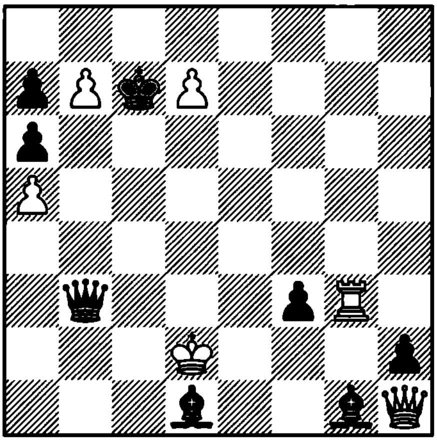

1. ? +−

4073. Troitzky

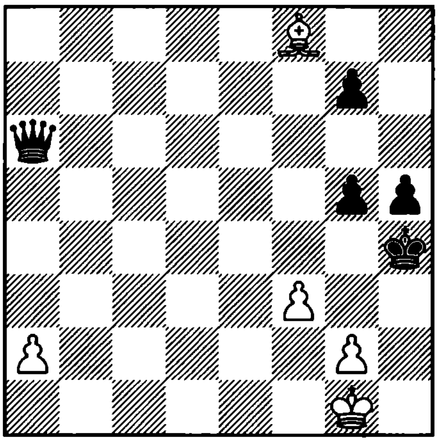

1. ? +−

4074. Horowitz
1943

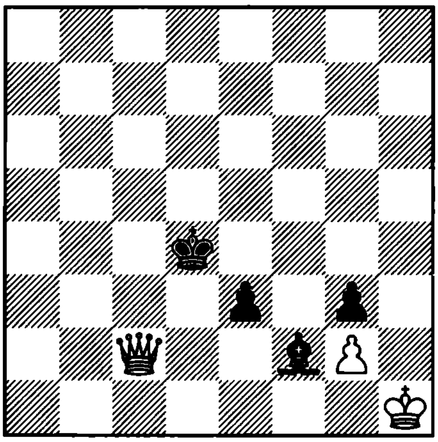

1. ? +−

4075. Rinck
1935

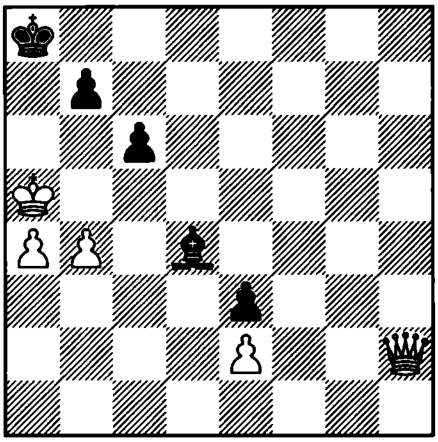

1... ? +–

4076. Amirian
1985

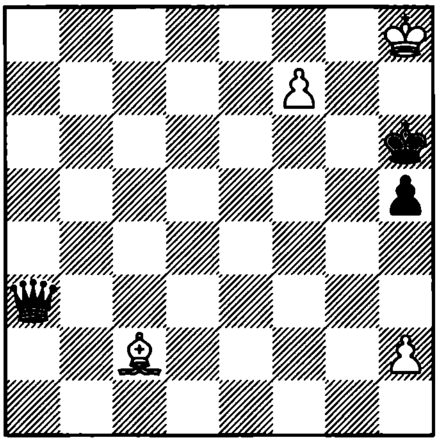

1. ? =

4077. Dorfman – Ungureanu
Moscow, 1977

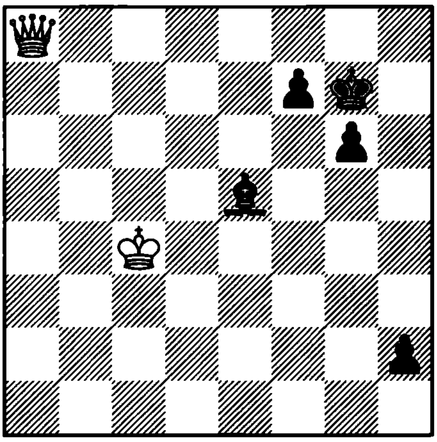

1... ?

4078. Cvetkovic – Velimirovic
Yugoslavia, 1974

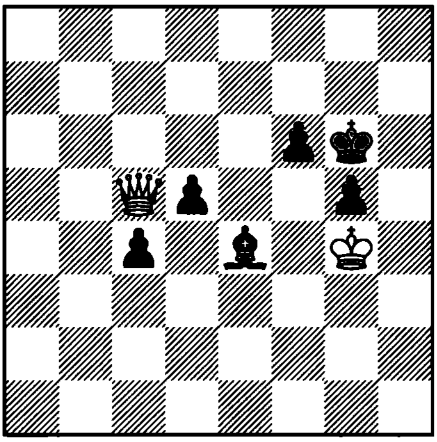

1... ?

4079. A. Zaitsev – Csom
Berlin, 1968

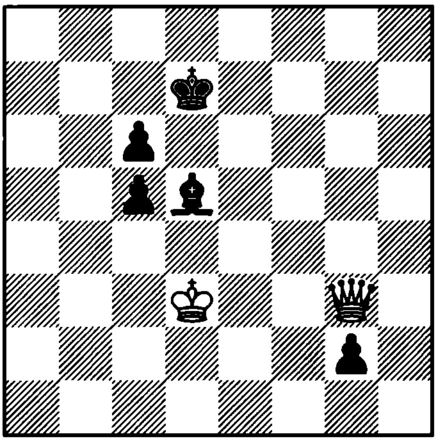

1. ?

4080. Bogatyrev – Beilin
SU, 1957

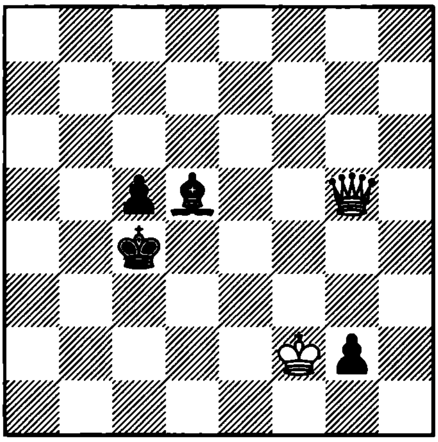

1. ?

4081. Ivkov – Kortchnoi
Beverwijk, 1968

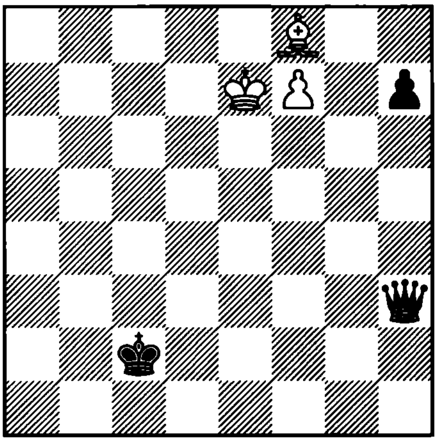

1... ?

4082. Nunn – Dzindzichashvili
Thessaloniki, 1984

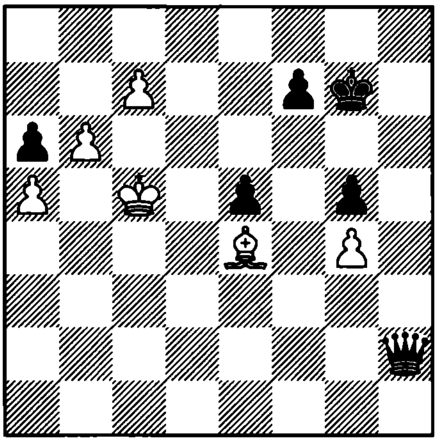

1... ?

4083. Vaganian – D. Bronstein
Vilnius, 1975

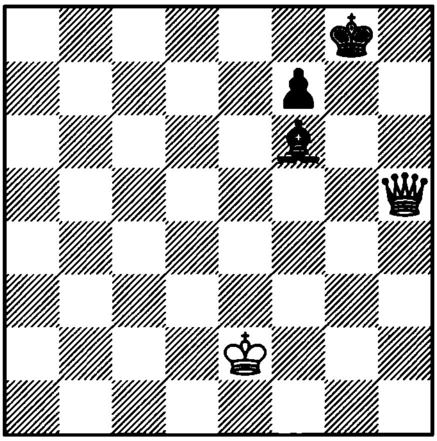

1. ?

4084. Datescu – Kalomerescu
Romania, 1950

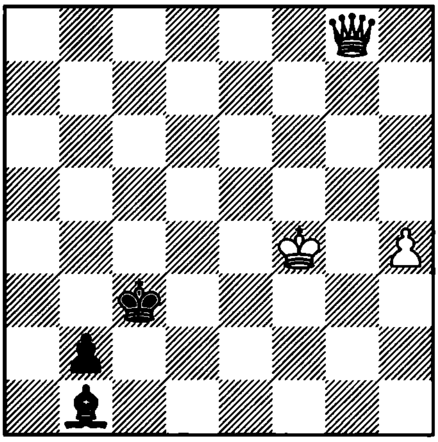

1. ?

4085. F. Blatny – Browne
Rimavska Sobota, 1974

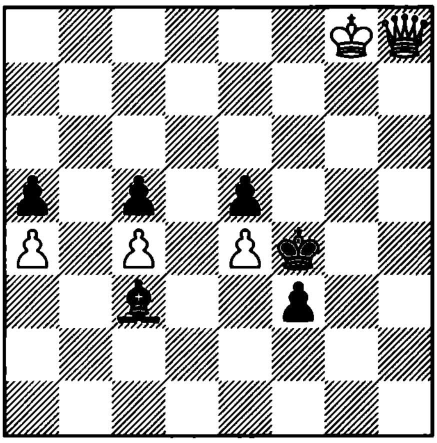

1. ?

4086. Hromadka – List
Vilna, 1912

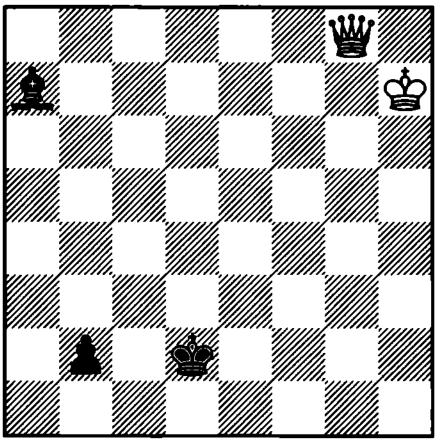

1. ?

4087. Hlinka
1987

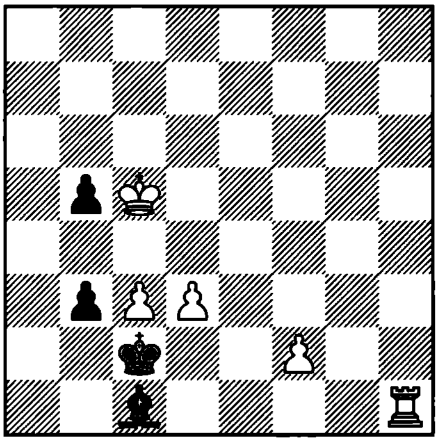

1. ? =

4088. Troitzky
1924

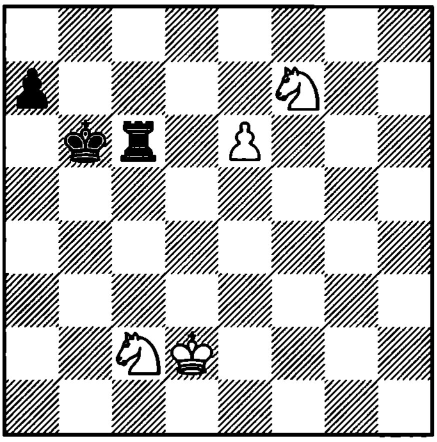

1. ? +–

4089. Katsnelson
1978

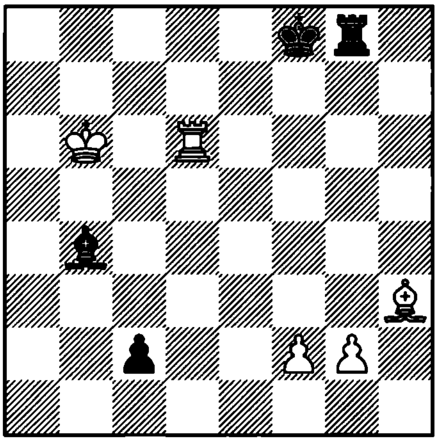

1. ? =

4090. Kaminer and Rossolimo
1928

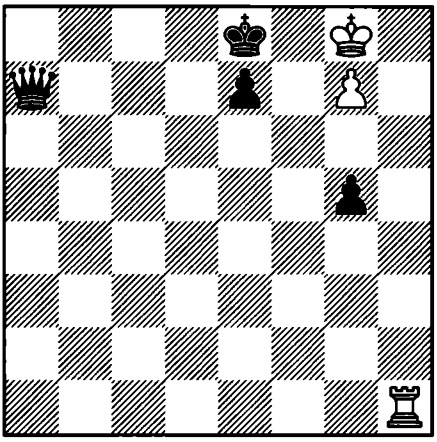

1. ? +–

4091. Seeck
1977

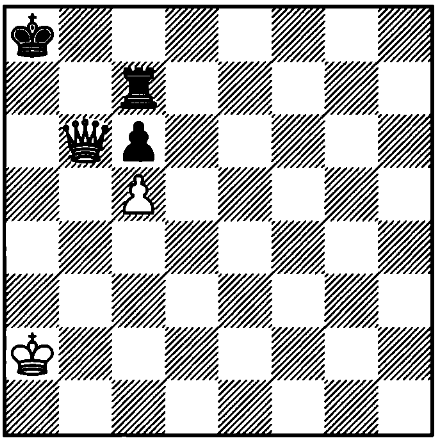

1. ? +–

4092. Qin Kanying – Peptan
Moscow, 1994

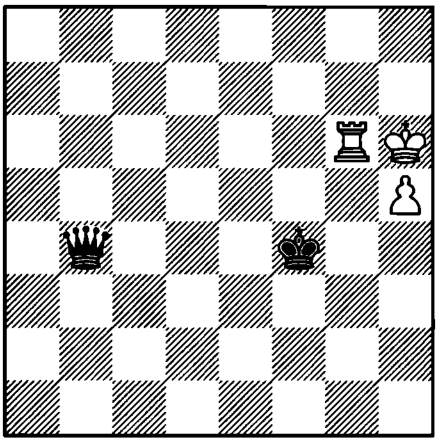

1... ?

4093. Panov – Kasparian
SU, 1937

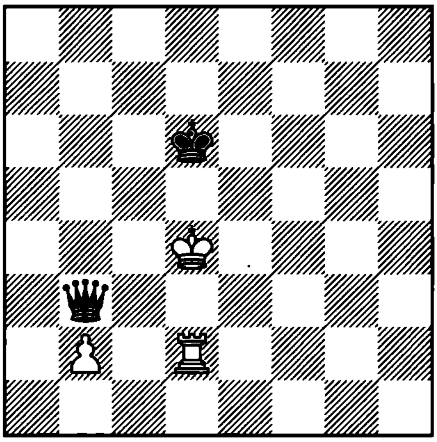

1... ?

4094. Jaszczuk – Gniot
Poland, 1949

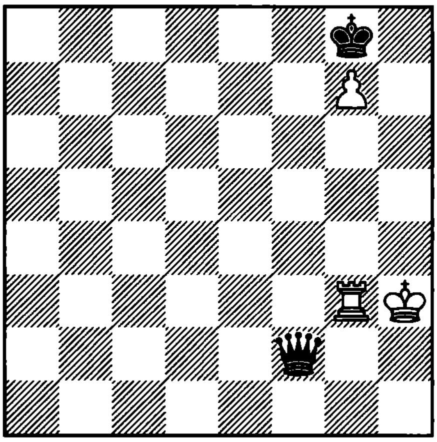

1... ?

4095. Radulov – Cobo
Havana, 1969

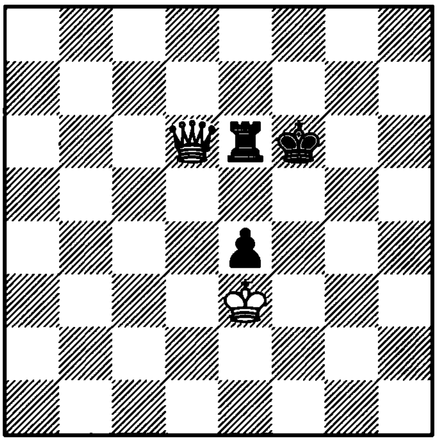

1. ?

4096. Gutman – Golz
FRG, 1970

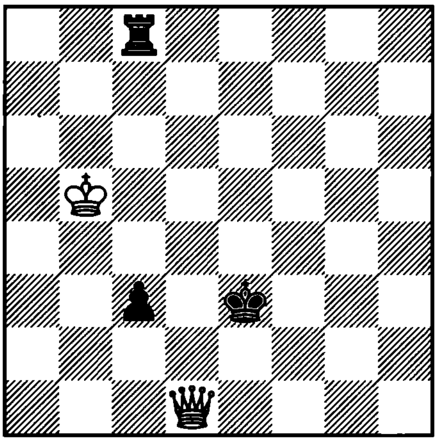

1. ?

4097. Averbakh – Simagin
SU, 1950

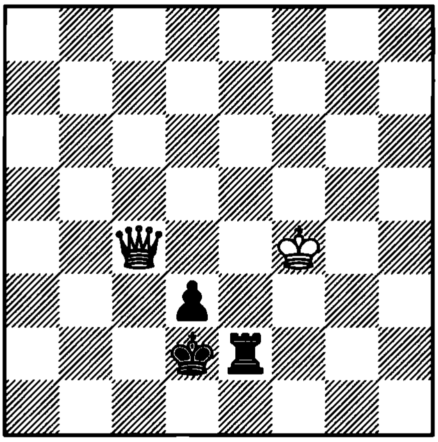

1. ?

4098. Smyslov – Ragozin
Moscow, 1942

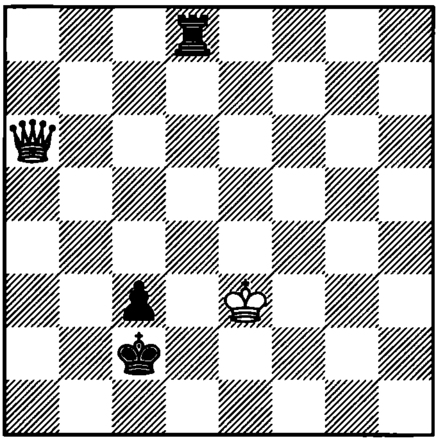

1... ?

4099. Mikenas – Litvinov
SU, 1964

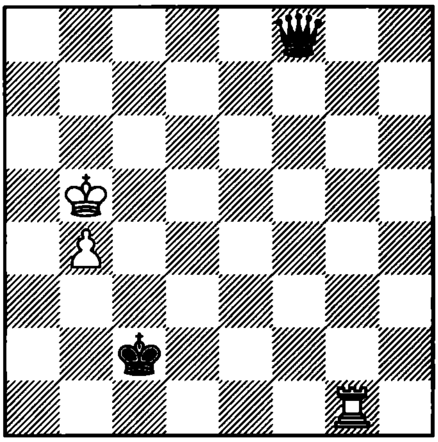

1. ?

4100. Commons – Mednis
Houston, 1974

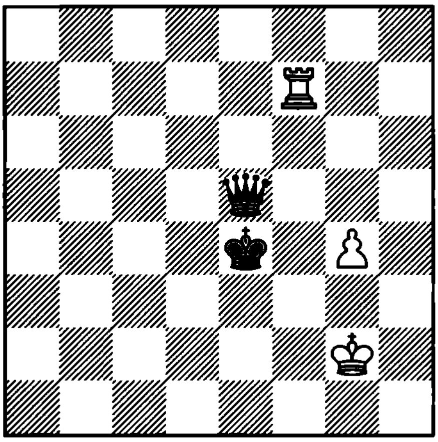

1... ?

4101. Gheorghiu – Bisguier
Buenos Aires, 1970

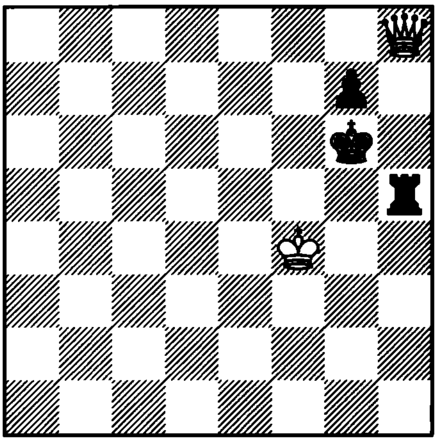

1. ?

4102. Denisov – Gurvich
corr. , 1967

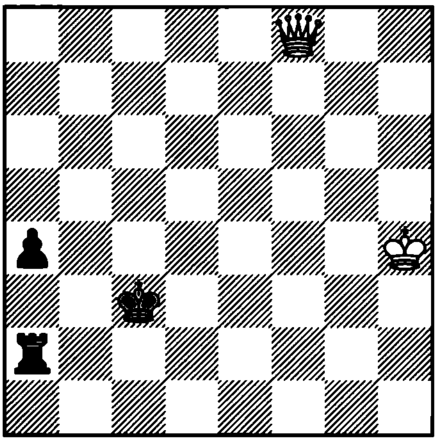

1. ?

4103. Mohring – Tukmakov
Leipzig, 1975

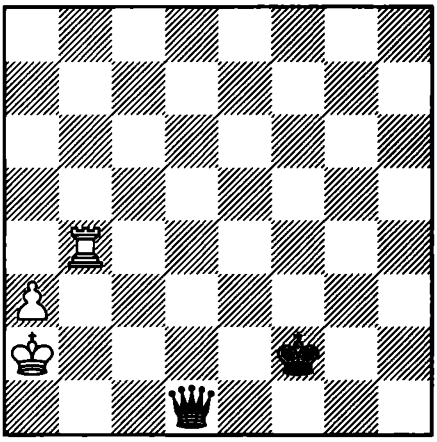

1. ?

4104. Kosansky – Halik
Portoroz, 1971

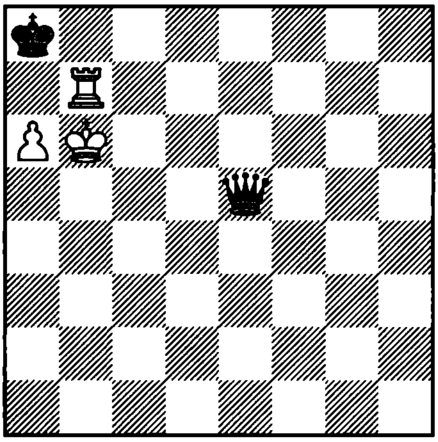

1... ?

4105. Keres – Byrne
SU, 1955

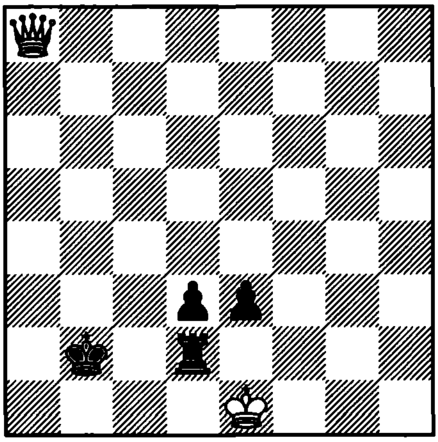

1... ?

4106. Flerov – Paramonov
SU, 1981

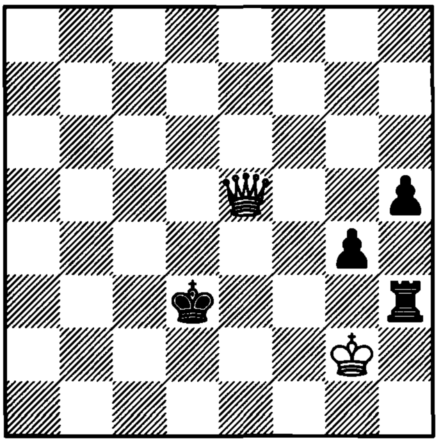

1... ?

4107. Sens – Steiner
Vienna, 1986

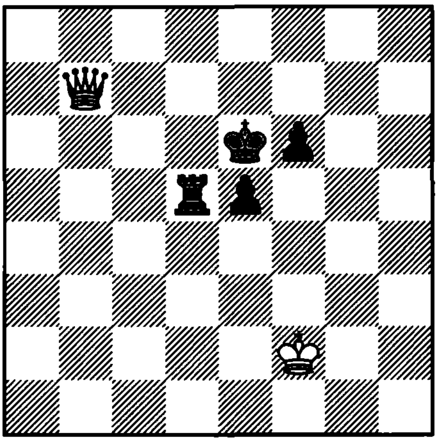

1. ?

4108. Sande – Bernstein
Malta, 1980

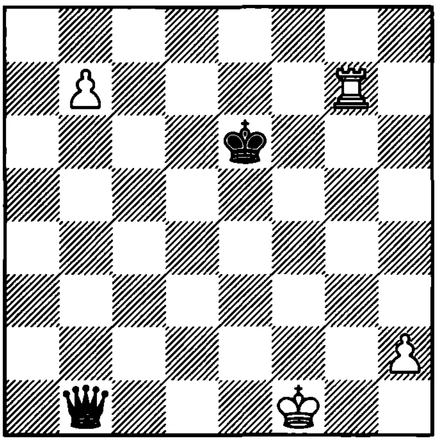

1. ?

4109. Tukmakov – Ornstein
Thessaloniki, 1984

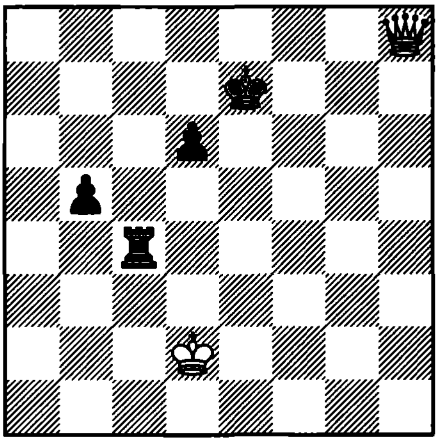

1. ?

4110. Savon – Novopashin
Yerevan, 1962

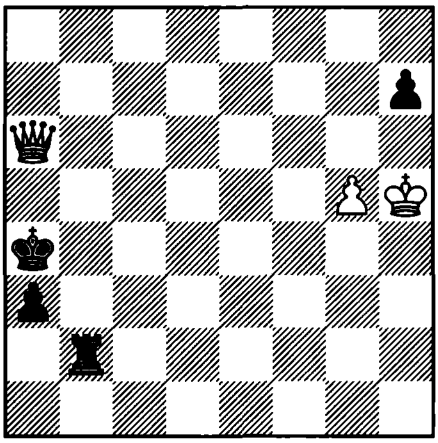

1... ?

4111. V. Spasov – Genov
Sofia, 1994

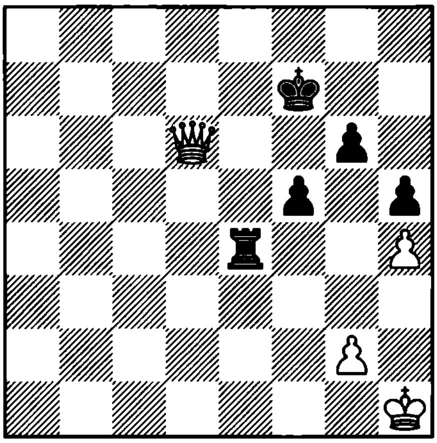

1. ?

4112. Genov – Se. Ivanov
Berlin, 1993

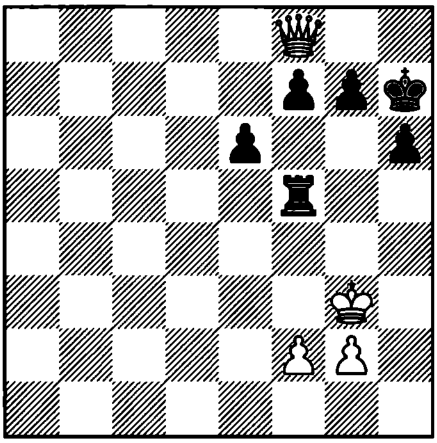

1… ?

4113. Kotov – Pachman
Moscow, 1946

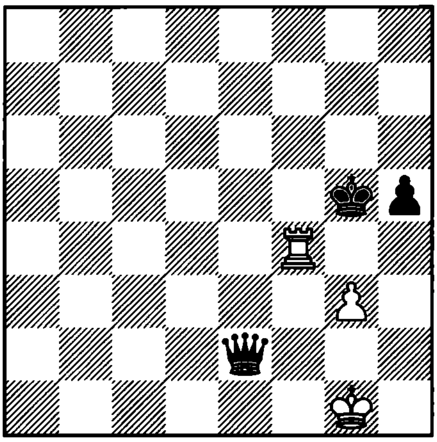

1… ?

4114. Smyslov – Averbakh
Moscow, 1946

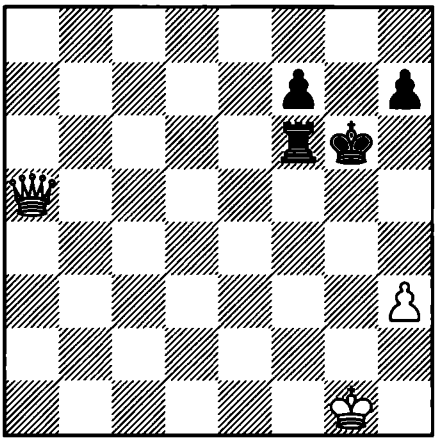

1… ?

4115. Averbakh – Bondarevsky
Moscow, 1948

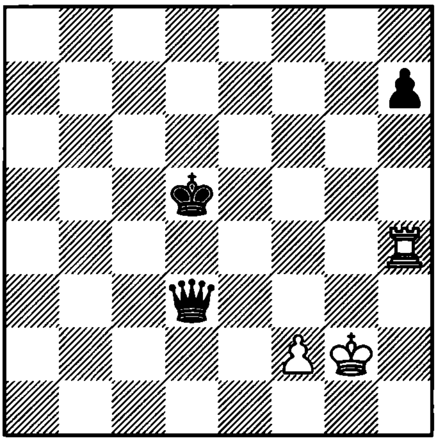

1… ?

4116. Timman – Nunn
Wijk aan Zee, 1982

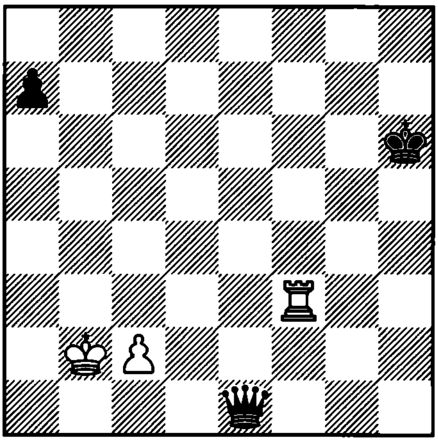

1. ?

4117. Bogoliubov – Ahues
San Remo, 1930

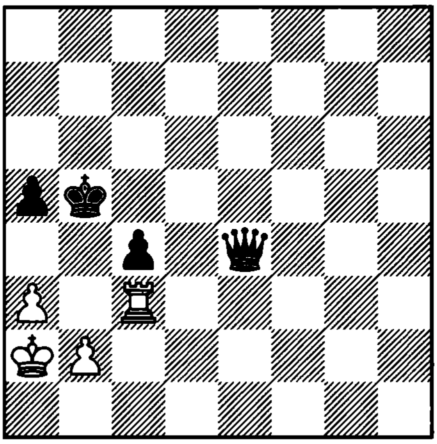

1... ?

4118. Flohr – Geller
SU, 1949

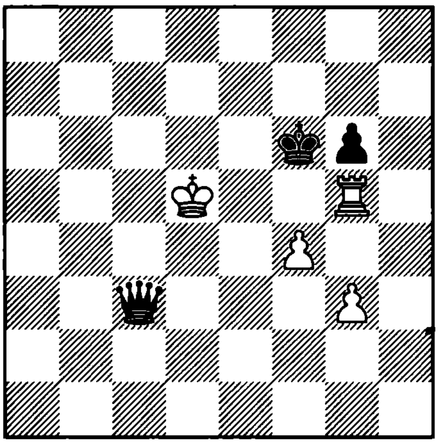

1... ?

4119. Burkhanov – Alekseev
SU, 1960

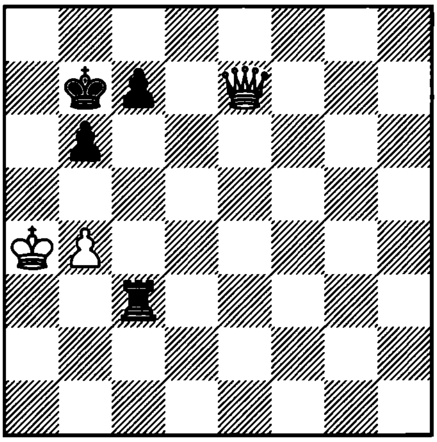

1. ?

4120. Kortchnoi – Sakharov
SU, 1964

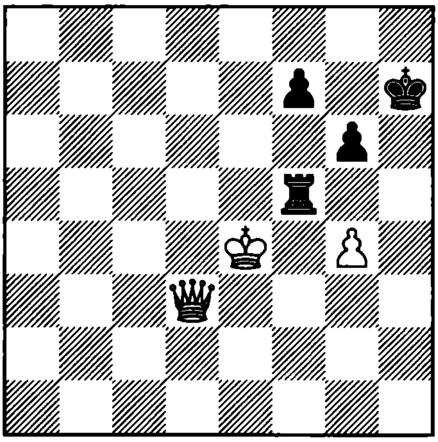

1... ?

4121. Chigorin – Tarrasch
St. Petersburg, 1893

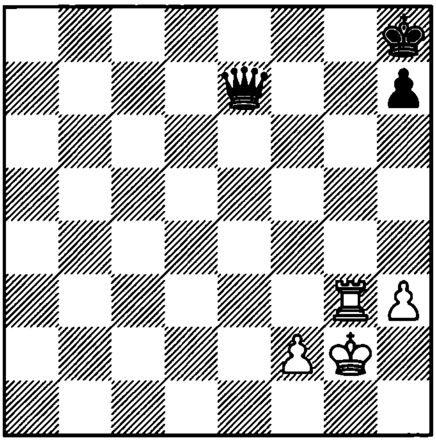

1. ?

4122. Karaklajic – Witkowski
Dresden, 1959

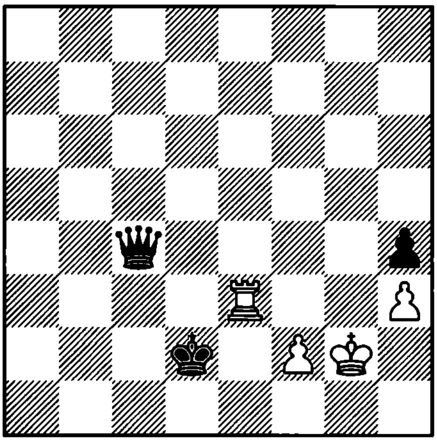

1... ?

4123. Beliavsky – Dorfman
Lvov, 1978

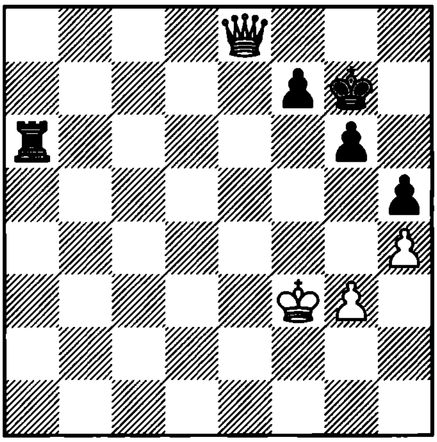

1. ?

4124. Khenkin
1982

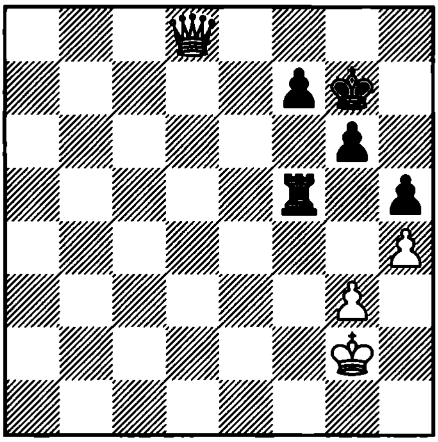

1... ? =

4125. Khenkin
1982

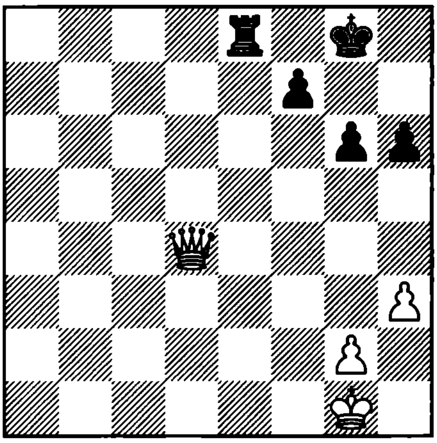

1. ? =

4126. Cvetkovic – Jelen
Yugoslavia, 1974

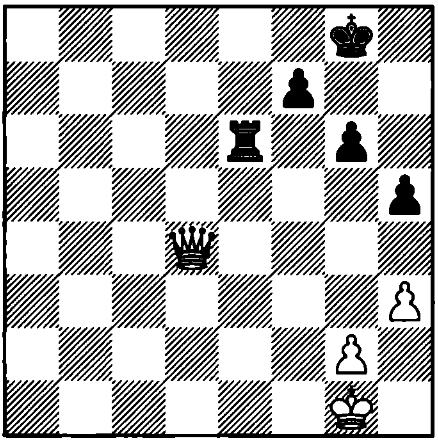

1. ?

4127. Khenkin
1982

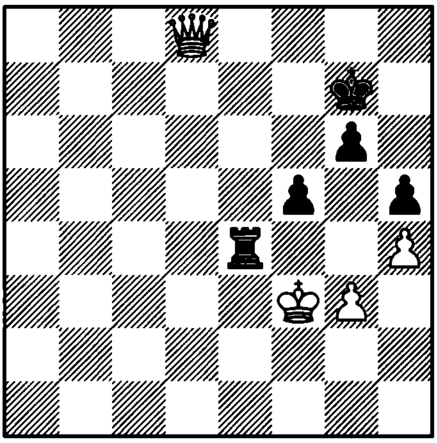

1. ? +–

4128. Kr. Georgiev – Peev
Bulgaria, 1980

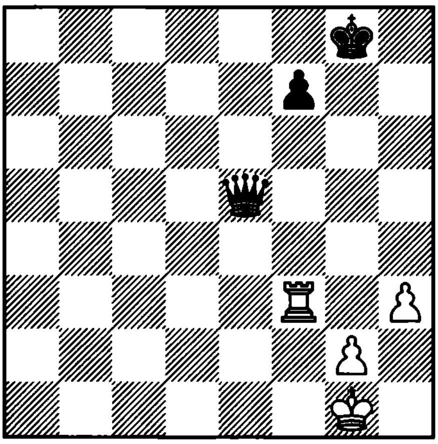

1... ?

4129. Lukin – Taimanov
Leningrad, 1984

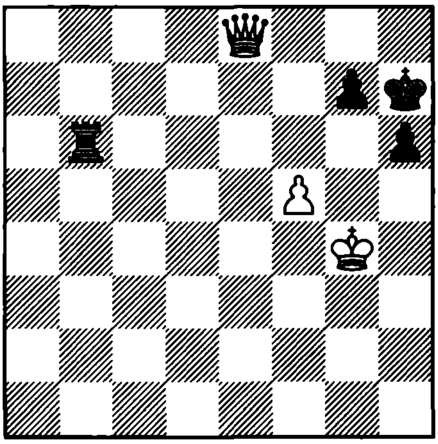

1. ?

4130. Khenkin
1962

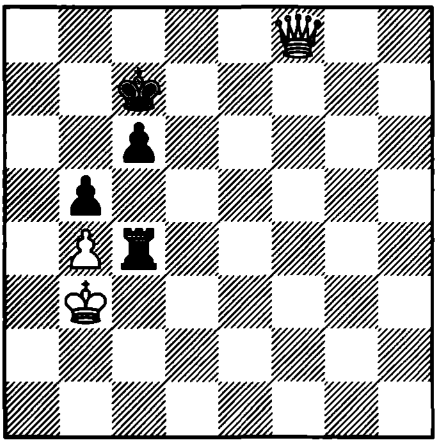

1. ? =

4131. Khenkin
1966

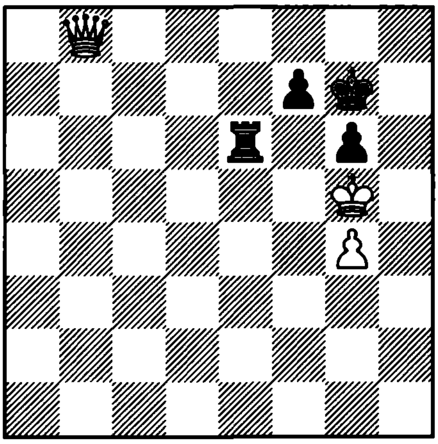

1. ? =

4132. Sokolov – Kremenietsky
SU, 1959

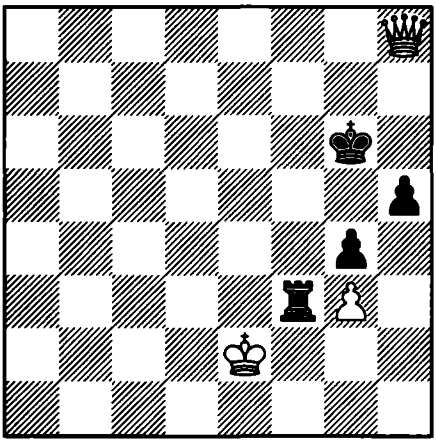

1... ?

4133. Monsen – Michelsen
Norway, 1979

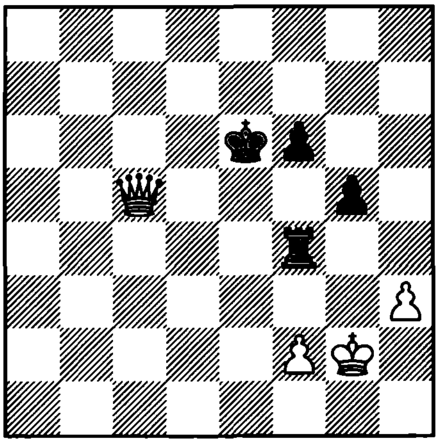

1... ?

4134. Lisitsin
1956

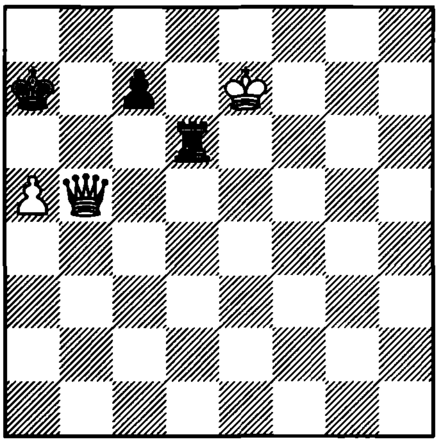

1. ? +–

4135. Palguev
1982

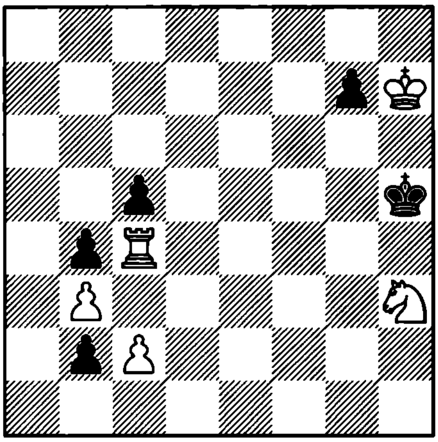

1. ? +–

4136. Liburkin
1938

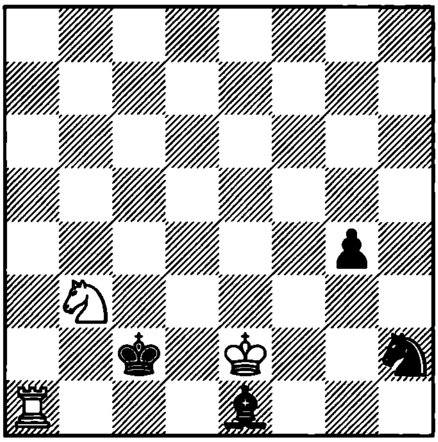

1. ? +–

4137. Liburkin
1949

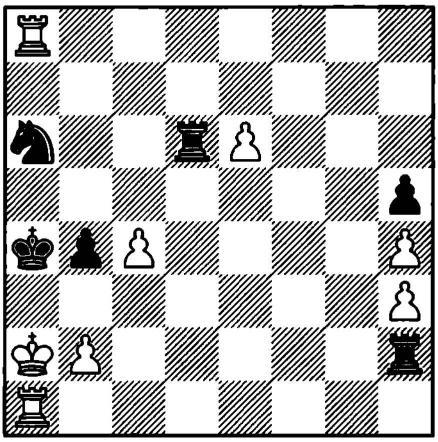

1. ? +–

4138. Kozul – Zaja
Pula, 1997

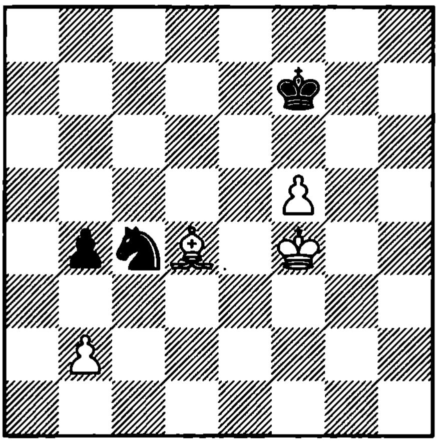

1... ?

4139. Herbstman
1928

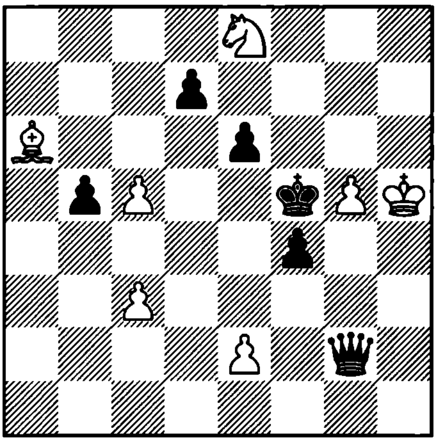

1. ? +–

4140. Rinck
1928

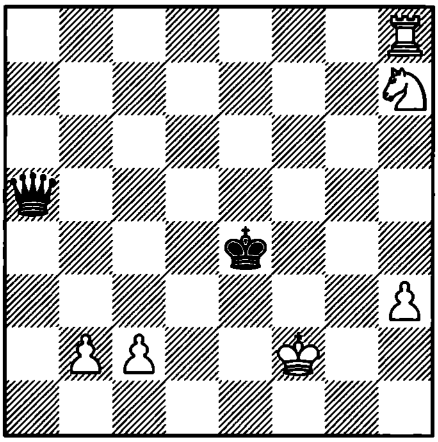

1. ? +–

4141. Rinck
1917

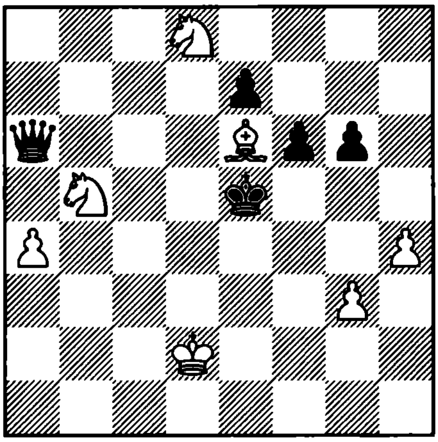

1. ? +–

4142. Rinck
1929

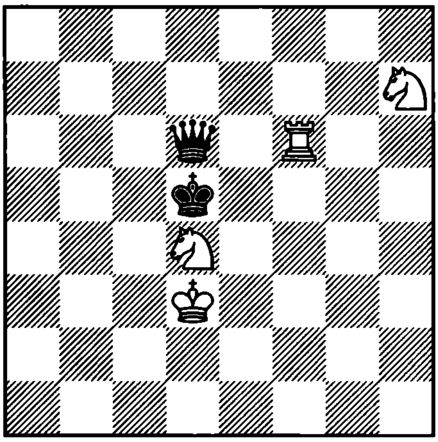

1. ? +–

4143. Rinck
1929

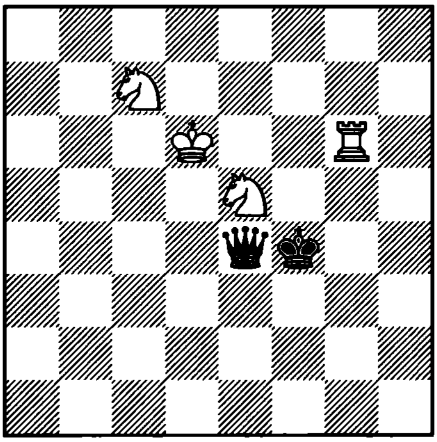

1. ? +–

4144. Prokes
1911

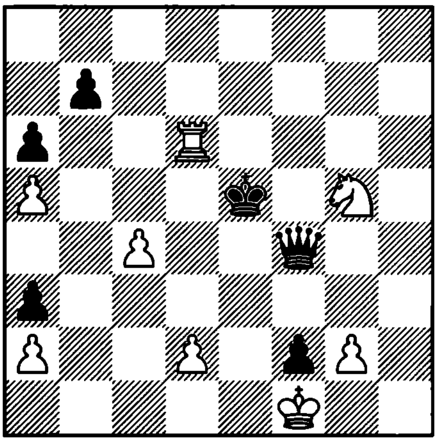

1. ? +–

4145. Wedberg – Agrest
Osterkar, 1994

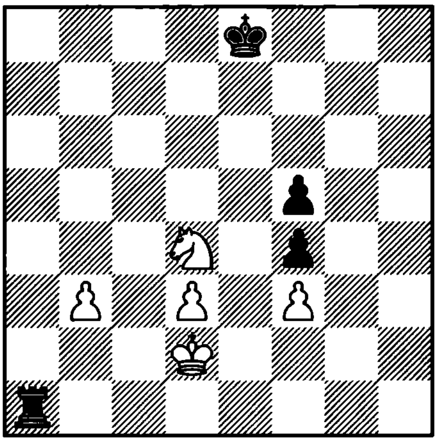

1. ?

4146. Rossolimo
1928

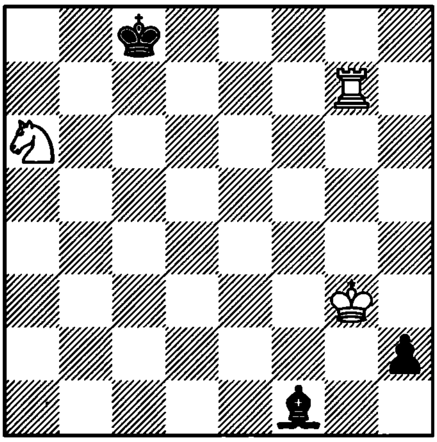

1. ? +–

4147. Korolkov and Mitrofanov
1959

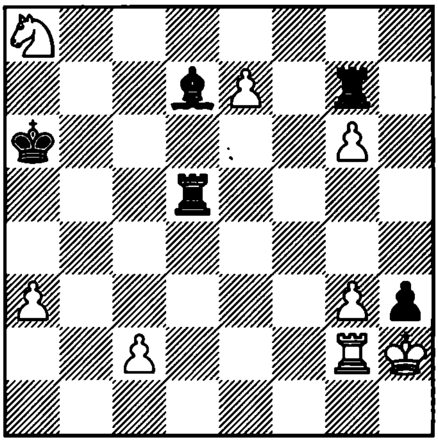

1. ? =

4148. Smyslov – Golombek
London, 1947

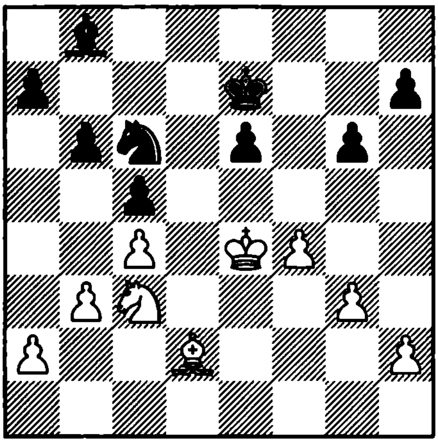

1. ?

4149. Euwe
1956

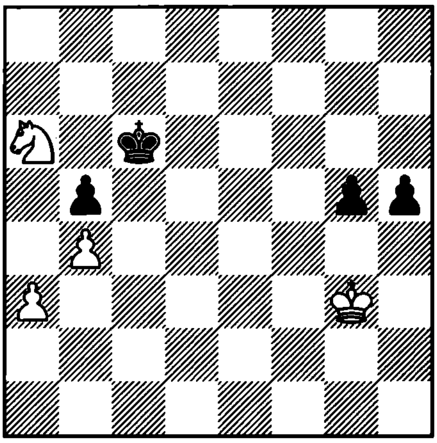

1. ? +–

4150. Reti and Mandler
1924

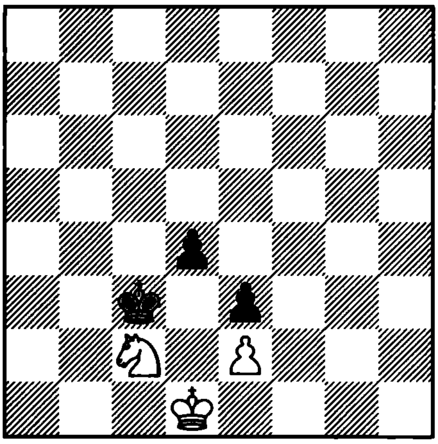

1. ? +–

4151. Reti and Mandler
1924

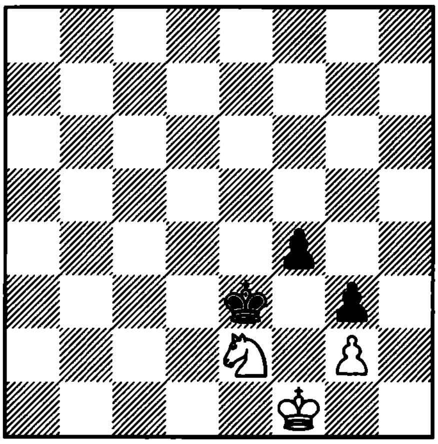

1. ? +–

4152. Sevitov
1940

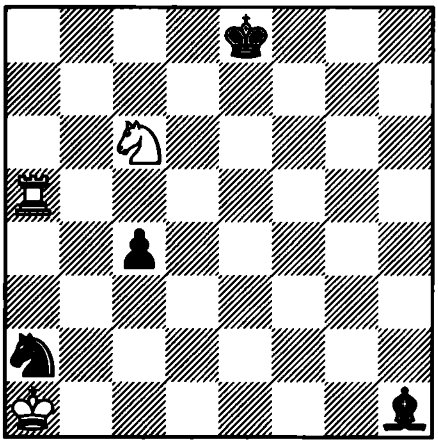

1. ? +–

4153. Soukup Bardon
1937

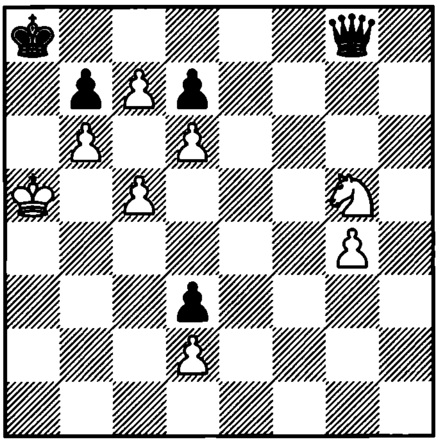

1. ? +–

4154. Gorgiev
1967

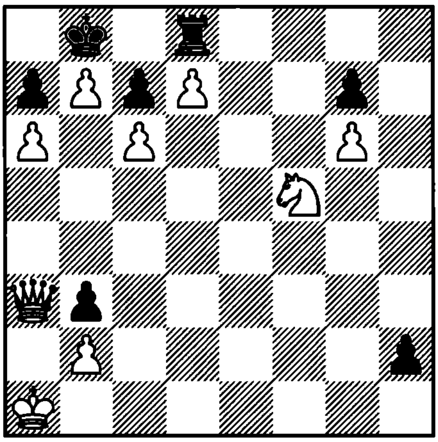

1. ? +–

4155. Korolkov
1946

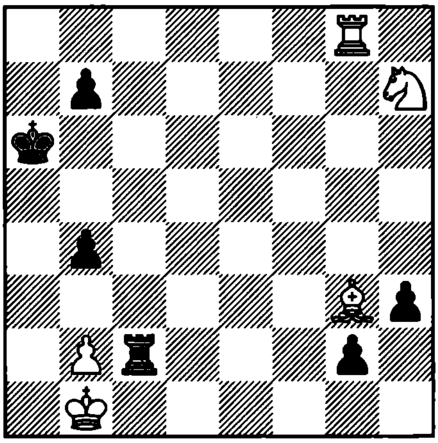

1. ? +–

4156. Averbakh

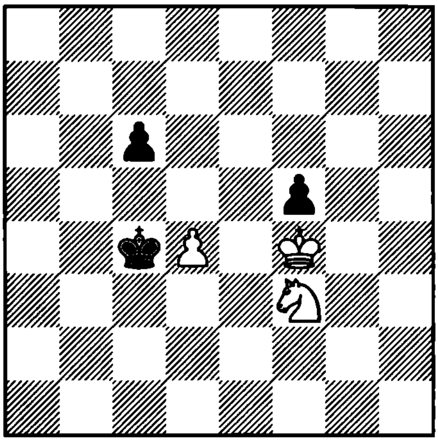

1. ? +–

4157. Ekdom – Lindolf
Stockholm, 1964

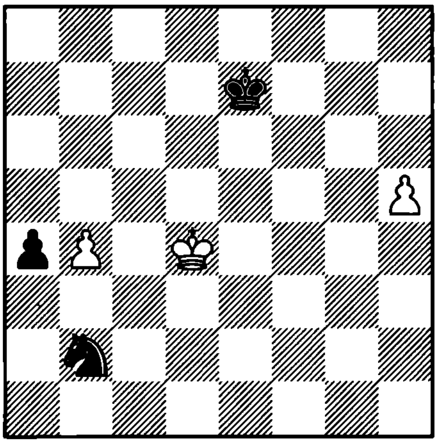

1... ?

4158. Grigoriev
1934

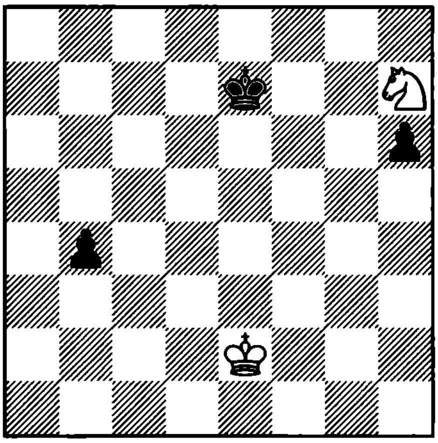

1. ? =

4159. Kubbel
1914

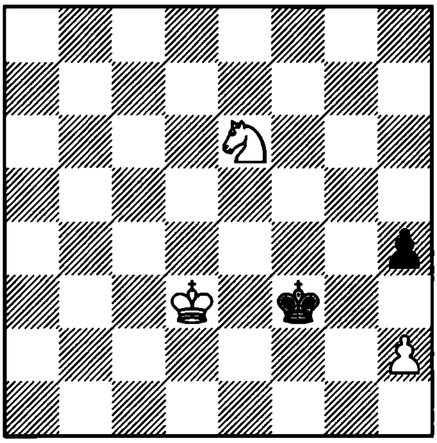

1. ? +−

4160. Hussong – Sturm
Mannheim, 1935

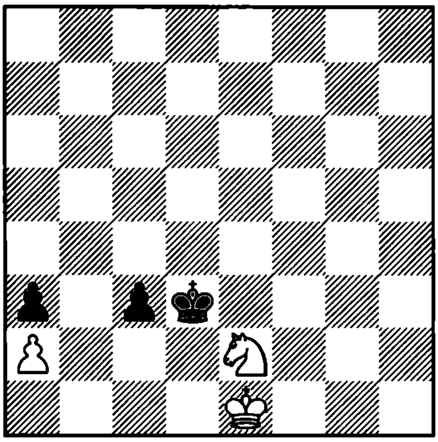

1. ?

4161. Stamma

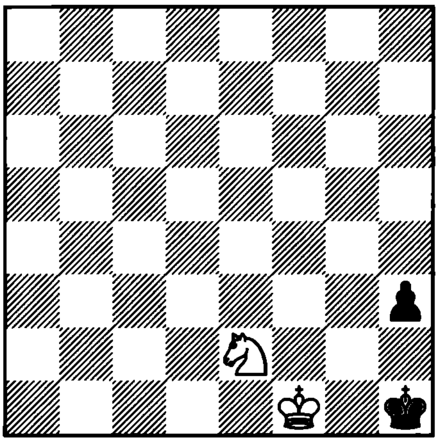

1. ? +−

4162. Puhakka
1960

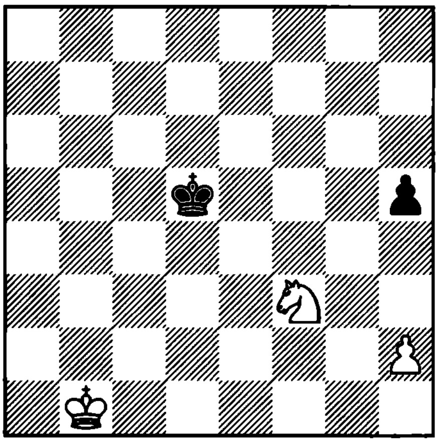

1. ? +−

4163. Grigoriev
1932

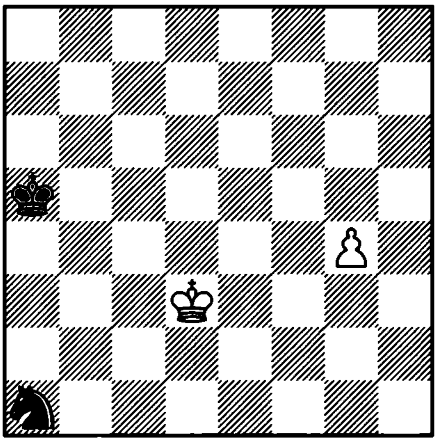

1. ? +−

4164. Riley – Russ
England, 1949

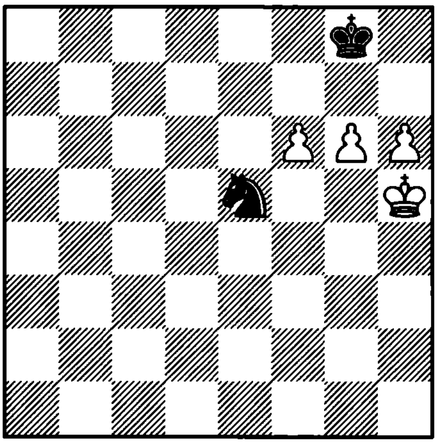

1. ?

4165. Chekhover
1955

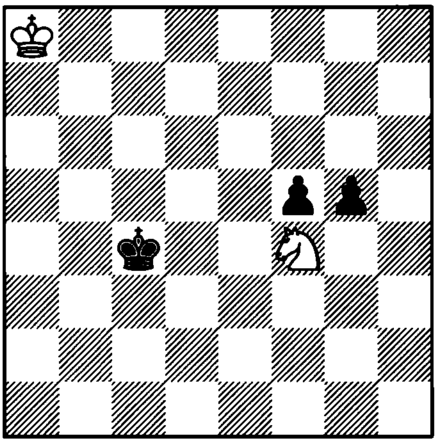

1. ? =

4166. Machulsky – Bukhover
SU, 1973

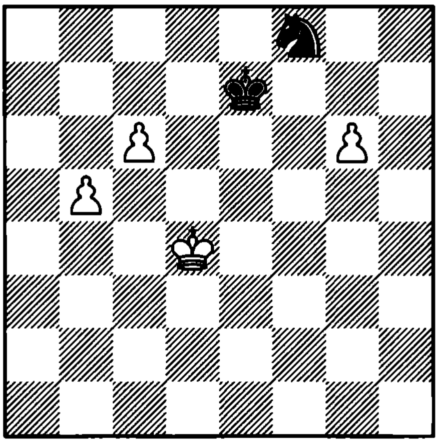

1. ?

4167. Short – Ribli
Belfort, 1988

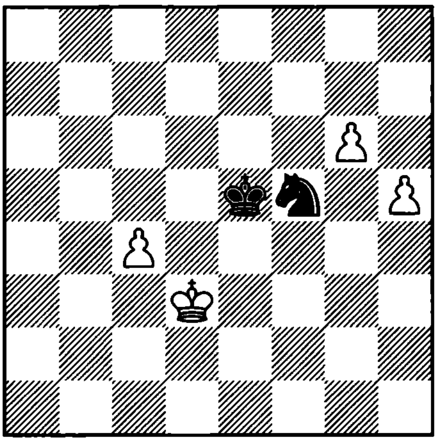

1... ?

4168. Prokop
1973

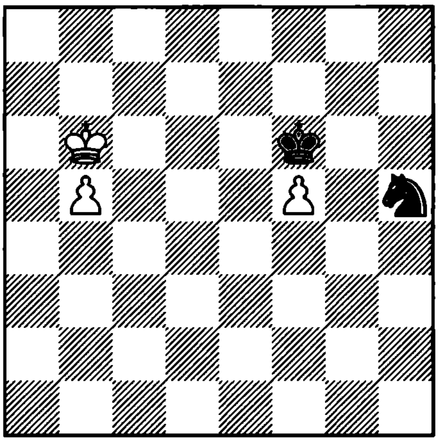

1. ? +–

4169. Benko
1981

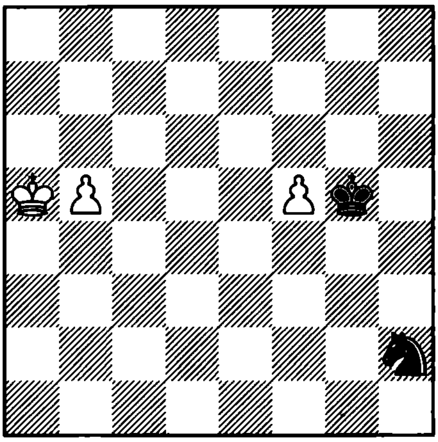

1. ? +–

4170. Hector – Levitt
Graested, 1990

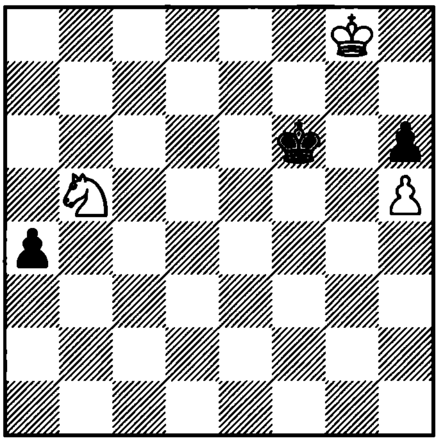

1. ?

4171. Averbakh
1954

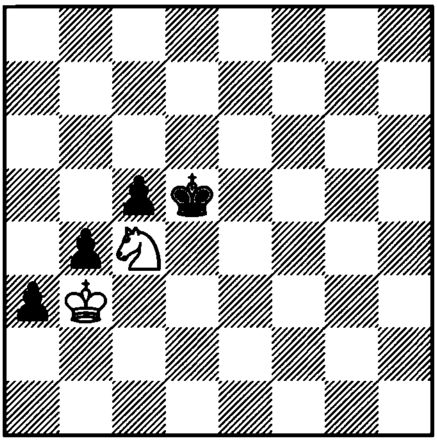

1... ? −+

4172. Averbakh
1954

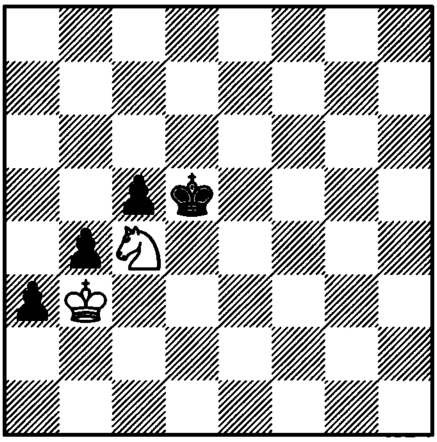

1. ? =

4173. Averbakh
1954

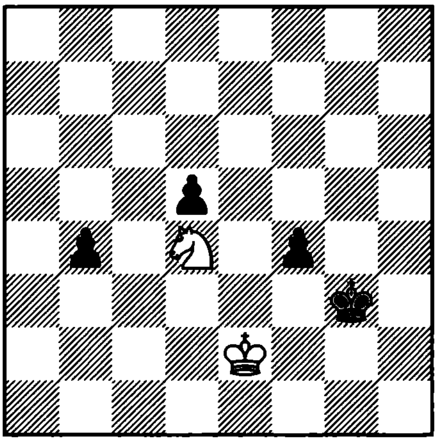

1... ? −+

4174. Balcerowski – Filipowicz
Poland, 1970

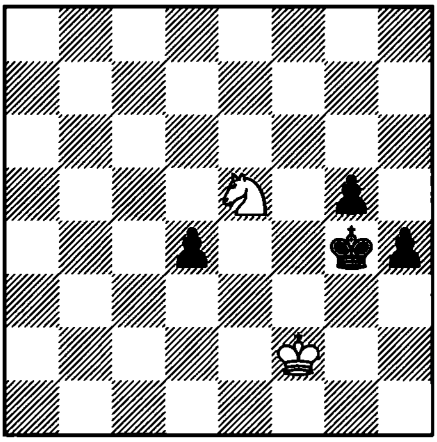

1... ?

4175. Mohring – Pribyl
Hradec Kralove, 1977

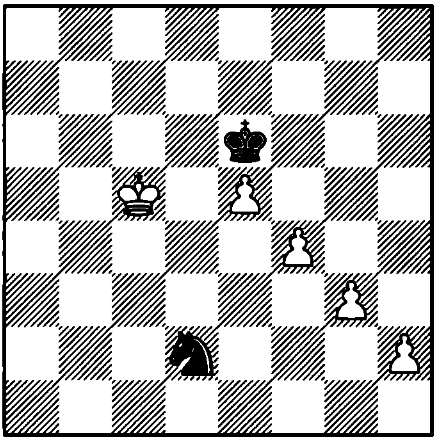

1... ?

4176. Imanaliev – Avshalumov
SU, 1986

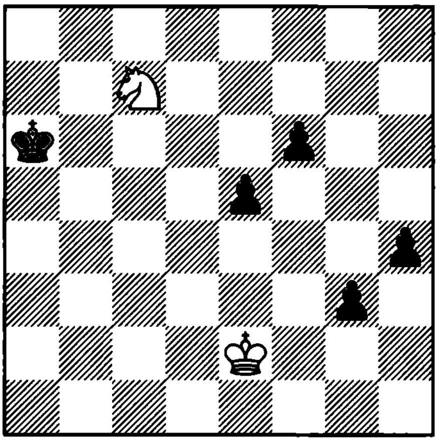

1... ?

4177. Blackburne – Zukertort
England, 1881

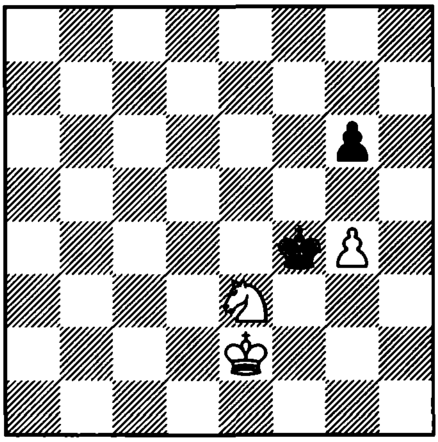

1... ?

4178. Larsen
1933

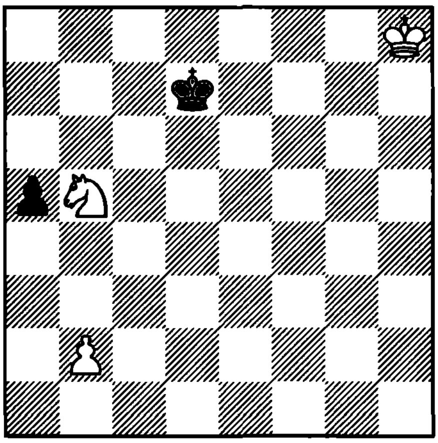

1. ? +–

4179. Ebralidze – Bondarevsky
SU, 1937

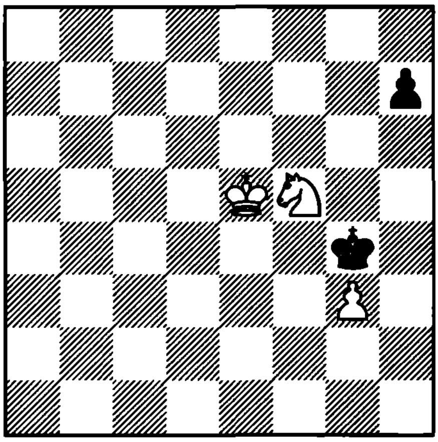

1... ?

4180. Fine
1946

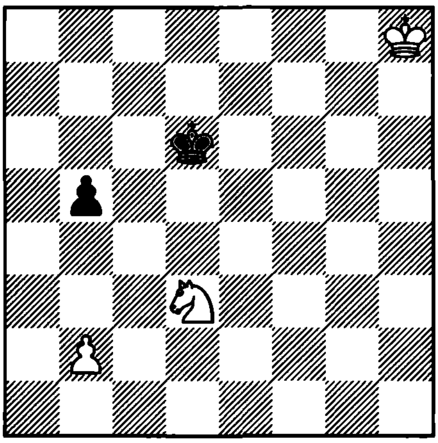

1... ? +–

4181. Prokes
1946

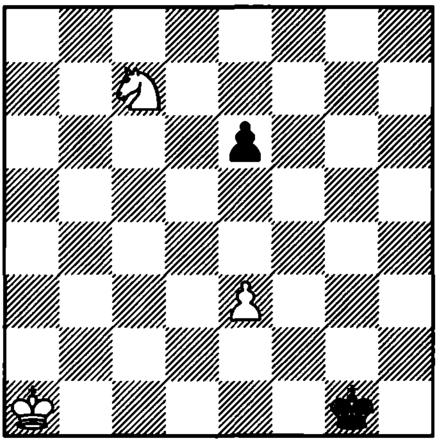

1. ? +–

4182. Arsenic – Kostic
Yugoslavia, 1948

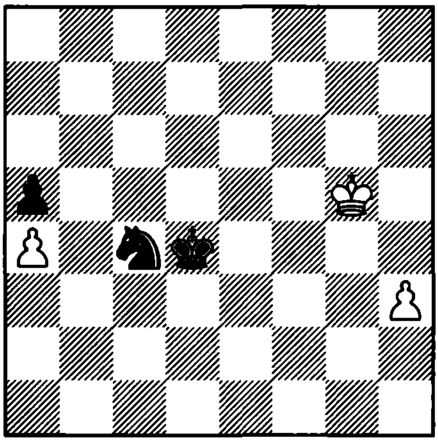

1... ?

4183. Tal – Sveshnikov
Leningrad, 1991

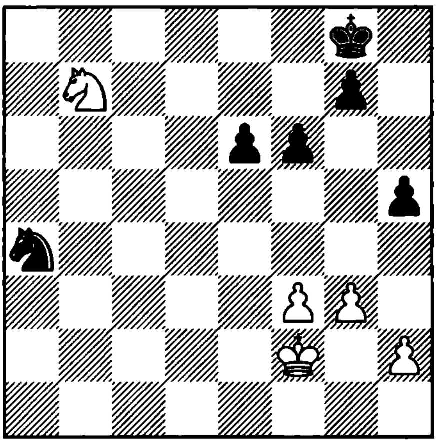

1… ?

4184. Fine
1941

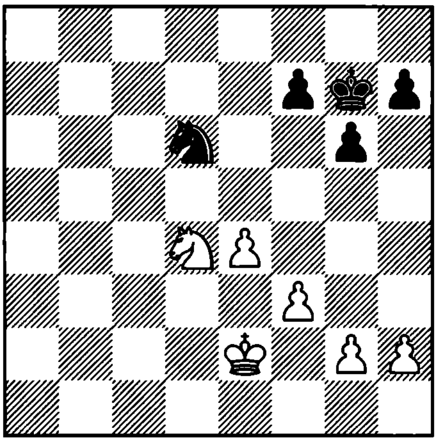

1… ? +–

4185. L. Portisch – Ivkov
Sarajevo, 1962

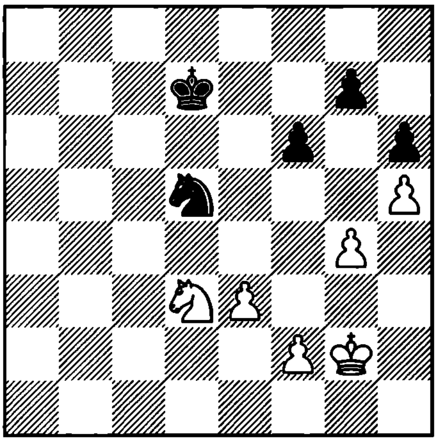

1. ?

4186. L. Portisch – Ljubojevic
Thessaloniki, 1988

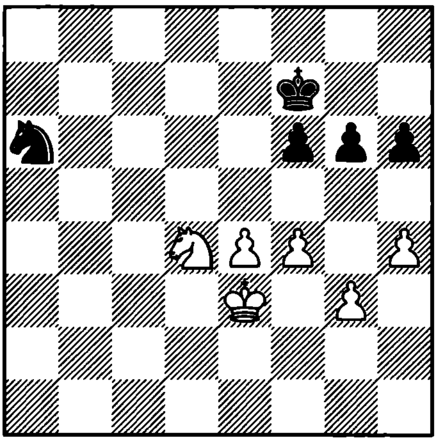

1. ?

4187. Krezov – Lukov
Bulgaria, 1981

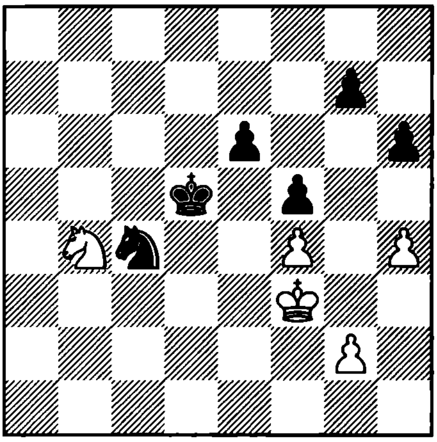

1… ?

4188. Boleslavsky – Ragozin
Moscow, 1947

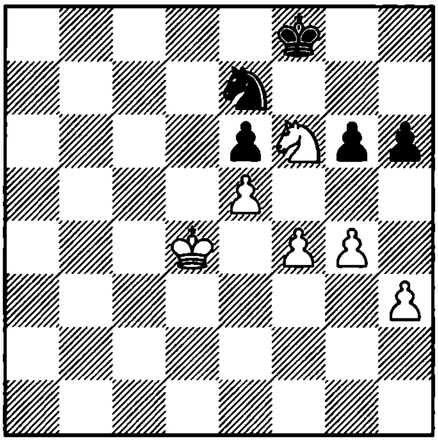

1. ?

4189. Kurajica – Timman
Bugojno, 1980

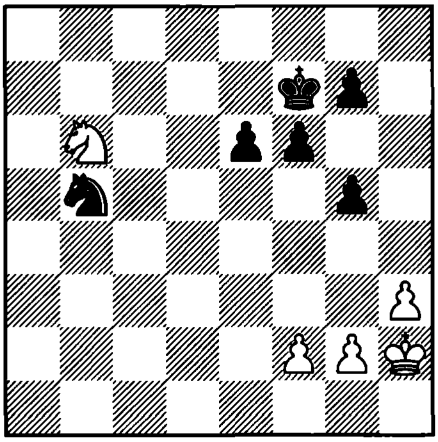

1... ?

4190. Khenkin – Shestakov
SU, 1988

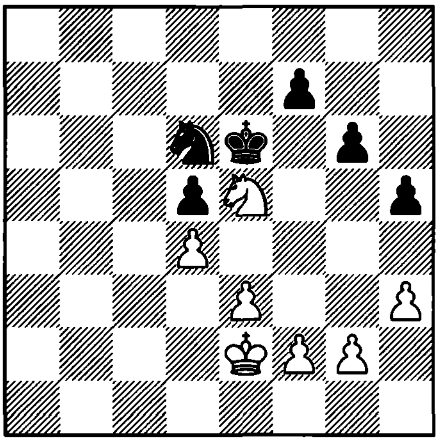

1. ?

4191. Timman – Andersson
Tilburg, 1987

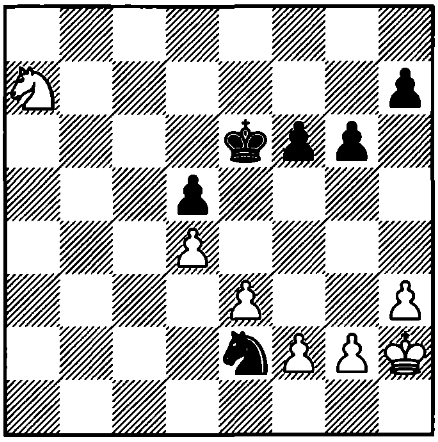

1. ?

4192. Anderssen – Steinitz
London, 1866

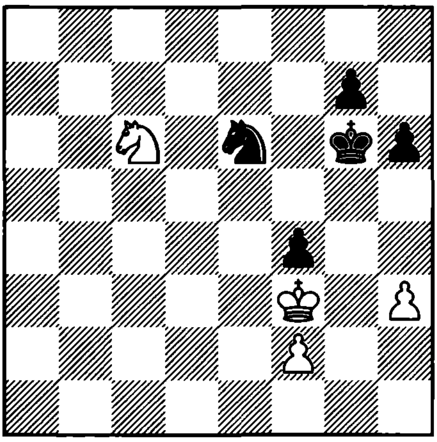

1. ?

4193. Marco – Maroczy
Vienna, 1899

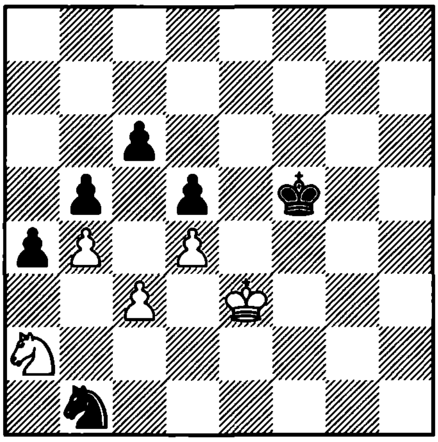

1. ?

4194. Fine – Najdorf
New York, 1949

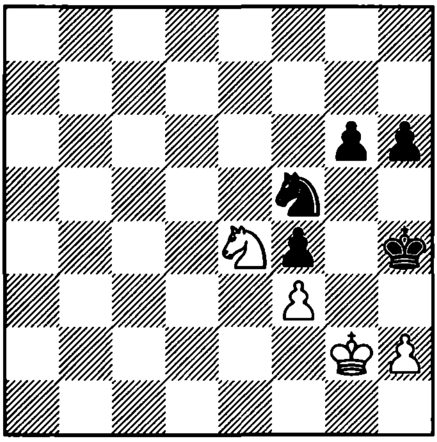

1. ?

4195. Gligoric – Ivkov
Yugoslavia, 1971

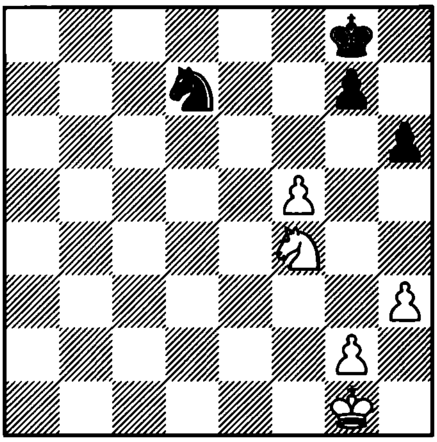

1... ?

4196. Pomar – Andersson
Palma de Mallorca, 1972

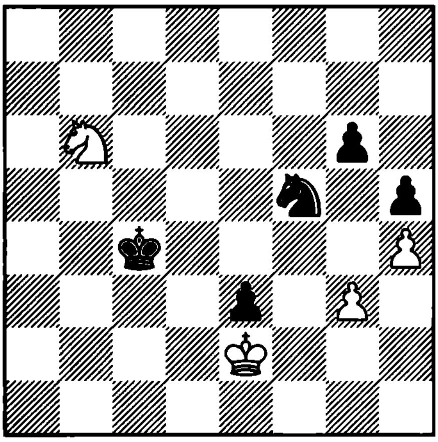

1... ?

4197. Kaplan – Velimirovic
Amsterdam, 1974

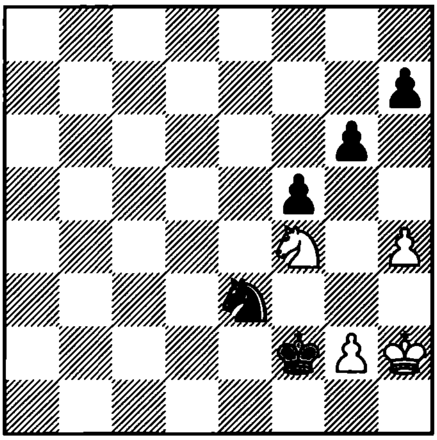

1... ?

4198. Gufeld – K. Grigorian
SU, 1979

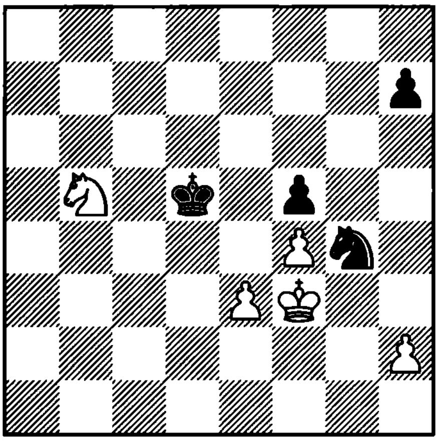

1. ?

4199. Kremenietsky – Razuvaev
Moscow, 1981

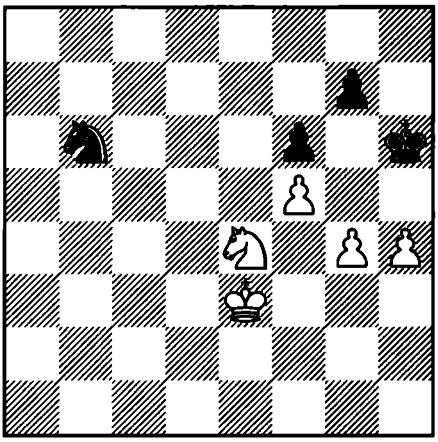

1... ?

4200. Bruinenberg – Muresan
Thessaloniki, 1984

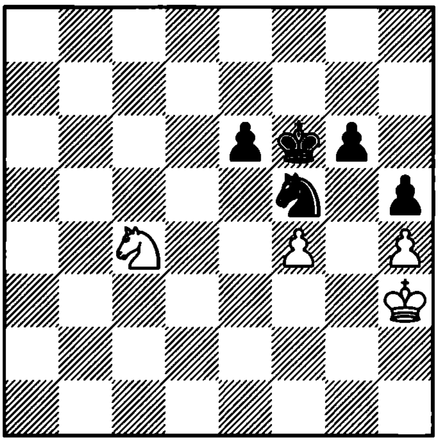

1... ?

4201. Petrovic – Smagin
Novi Sad, 1986

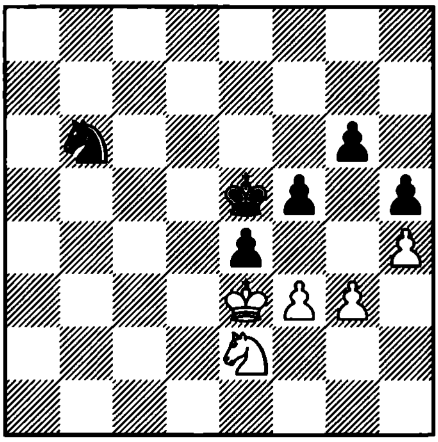

1. ?

4202. Browne – Martinovsky
New York, 1988

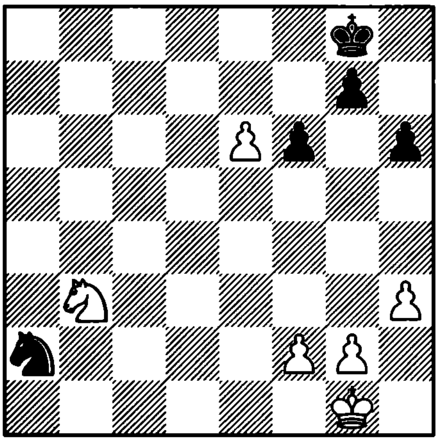

1... ?

4203. Speelman – Beliavsky
Amsterdam, 1989

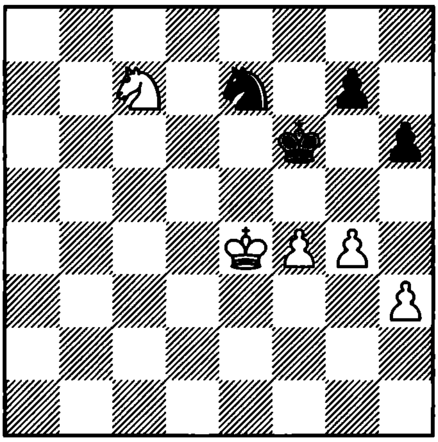

1... ?

4204. Sanguinetti – Padevski
Nice, 1974

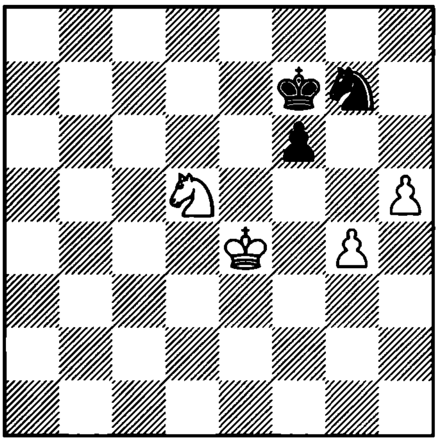

1. ?

4205. Ilincic – Abramovic
Yugoslavia, 1995

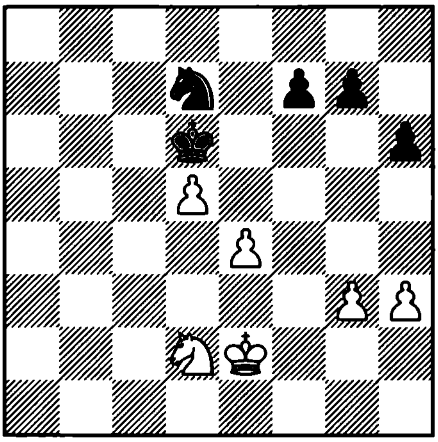

1... ?

4206. Ftacnik – Z. Polgar
Pardubice, 1994

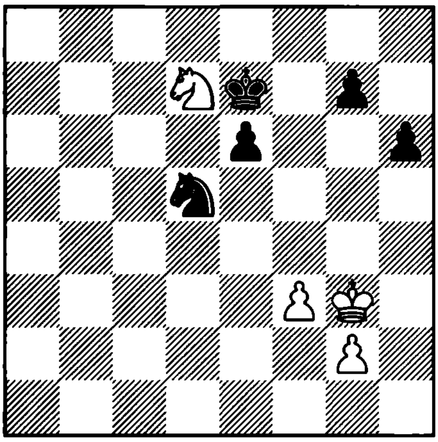

1. ?

4207. Zapata – Ricuarte
Cuenca, 1987

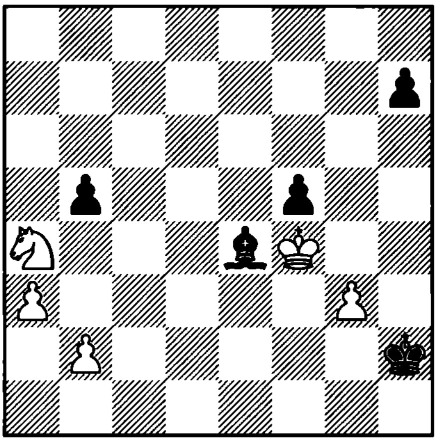

1. ?

4208. Faibisovich – Polovodin
SU, 1988

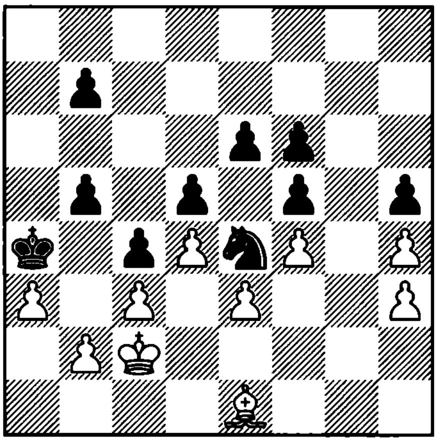

1... ?

4209. Nunn – Brestian
Vienna, 1991

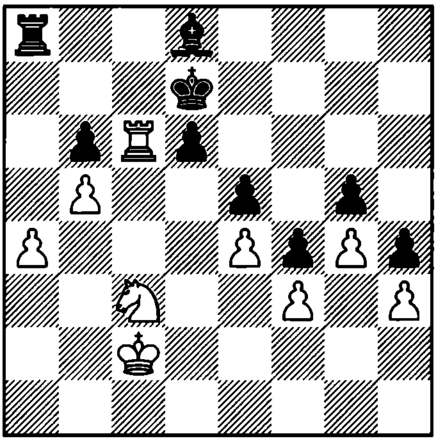

1. ?

4210. Alterman – Nei
Komotini, 1992

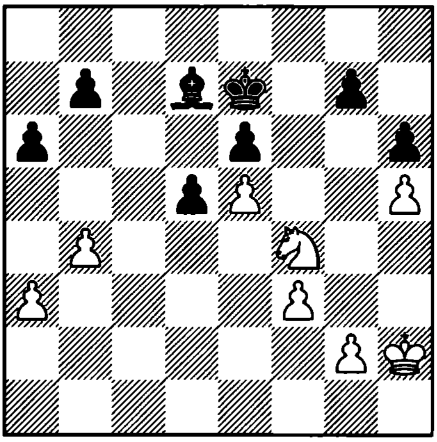

1. ?

4211. Ralis – Yakovich
Pardubice, 1994

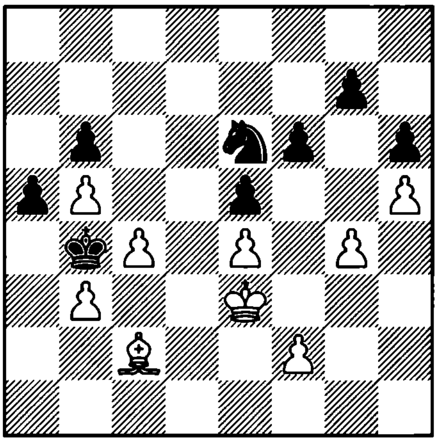

1... ?

4212. Wahls – Piket
Hamburg, 1991

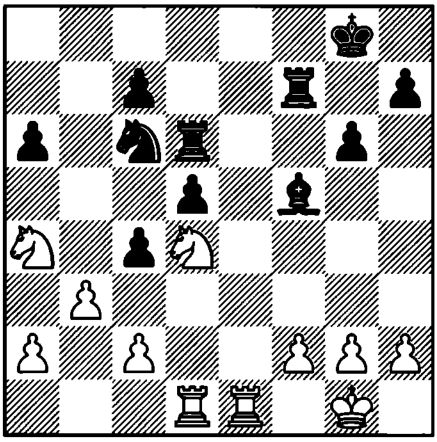

1. ?

4213. Saidy – Fischer
USA, 1964

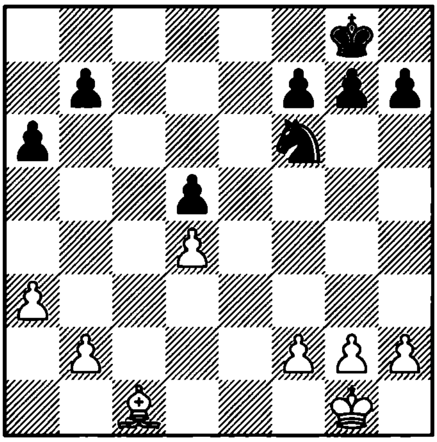

1... ?

4214. Kramnik – Ivanchuk
Las Palmas, 1996

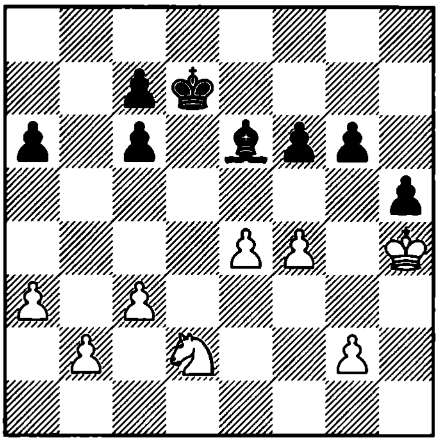

1. ?

4215. Karpov – Kramnik
Vienna, 1996

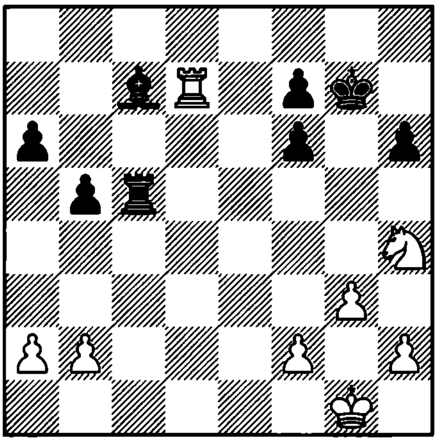

1. ?

4216. Suetin – Nezhnetdinov
SU, 1956

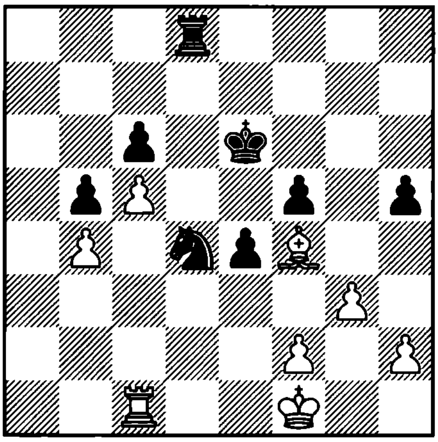

1... ?

4217. Yudovich – Zaitsev
SU, 1966

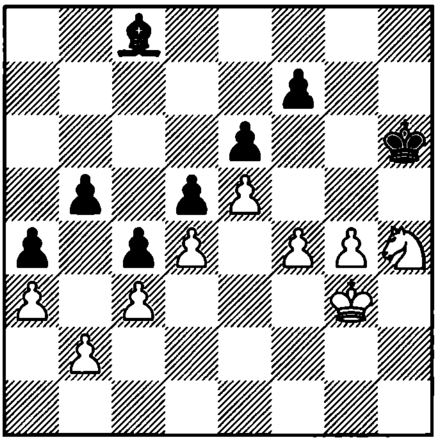

1. ?

4218. Spielmann – Maroczy
Karlovy Vary, 1929

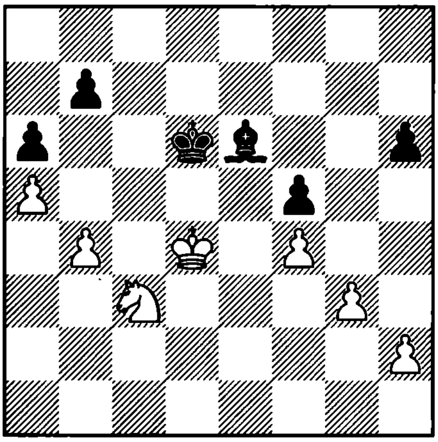

1. ?

4219. Szabo – R. Byrne
Havana, 1966

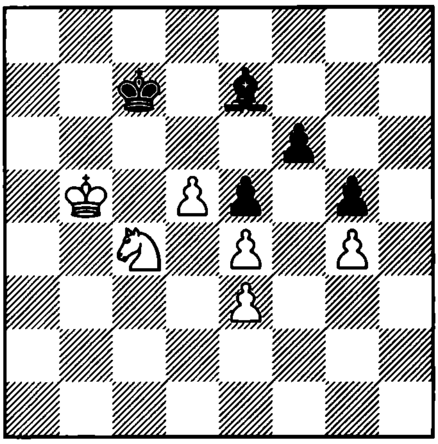

1. ?

4220. Szily – Balogh
Hungary, 1947

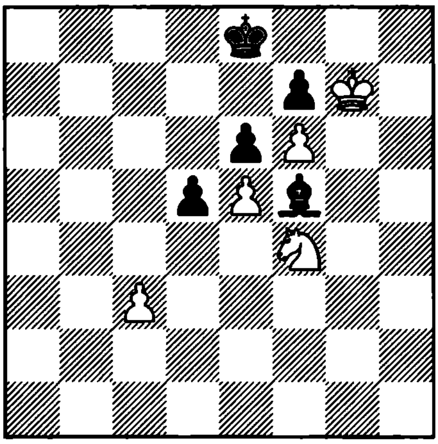

1. ?

4221. Torre – Jakobsen
Amsterdam, 1973

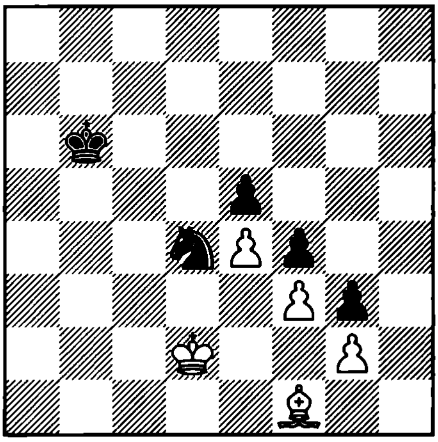

1... ?

4222. Grigoriev
1931

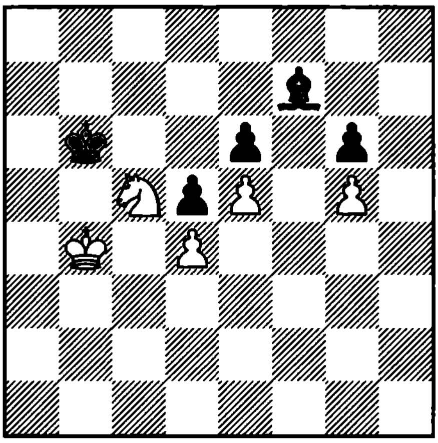

1. ? +–

4223. Schlechter – Walbrodt
Vienna, 1889

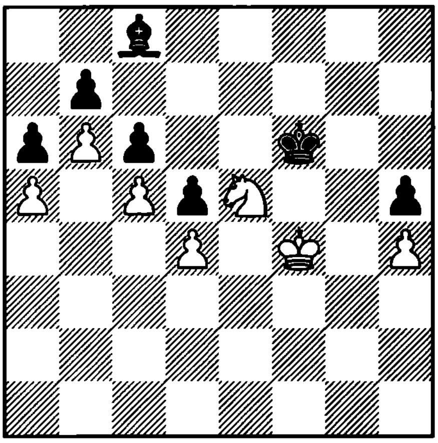

1. ?

4224. Matera – Hjertenes
Teeside, 1974

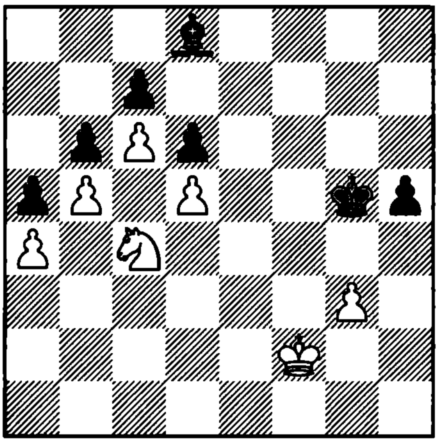

1. ?

4225. Dzindzichashvili – Radashkovich
Netanya, 1977

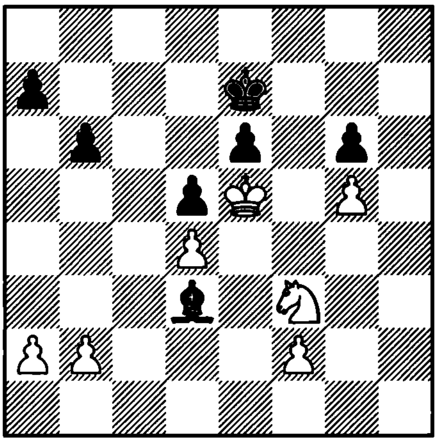

1. ?

4226. Damjanovic – Fischer
Buenos Aires, 1970

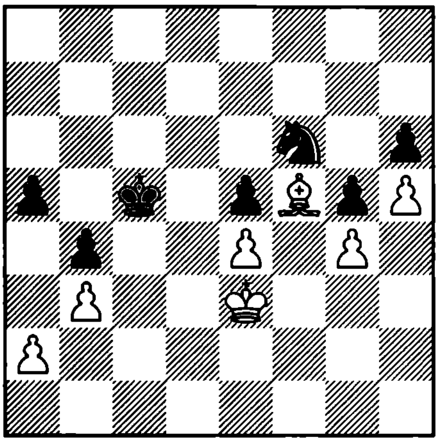

1... ?

4227. Tseshkovsky – Tukmakov
Yerevan, 1982

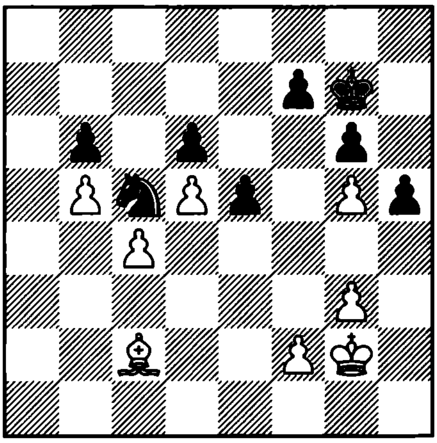

1... ?

4228. Belavenets – Rauzer
Leningrad, 1937

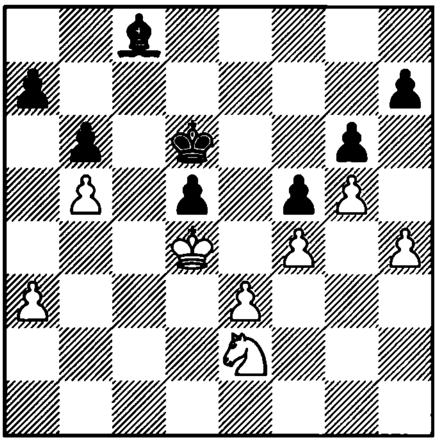

1. ?

4229. Kholmov – Vasiukov
SU, 1971

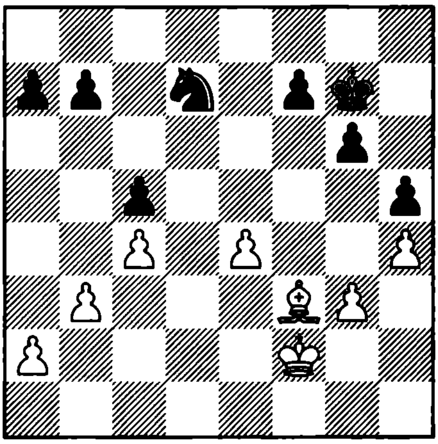

1. ?

4230. Gheorghiu – Yusupov
Luzern, 1985

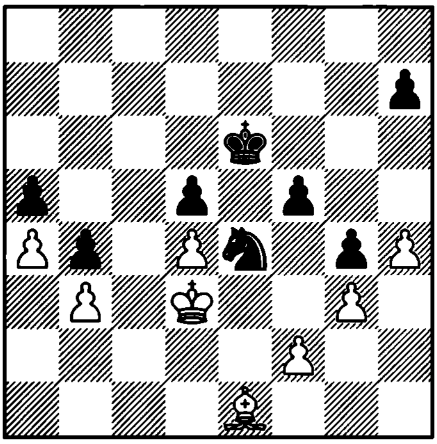

1... ?

4231. Dvoretzky – K. Grigorian
SU, 1974

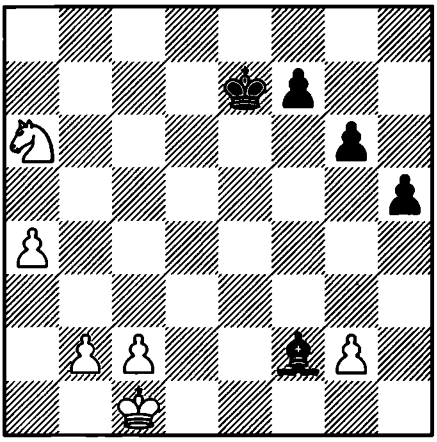

1... ?

4232. Averbakh
1958

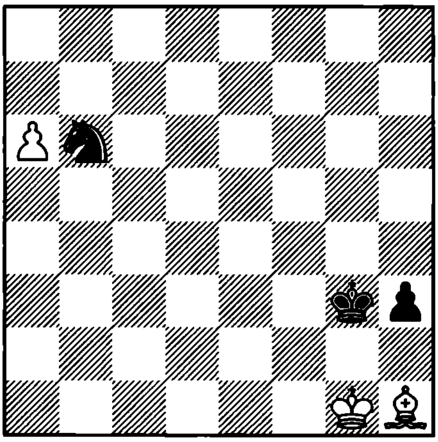

1. ? +–

4233. Euwe
1951

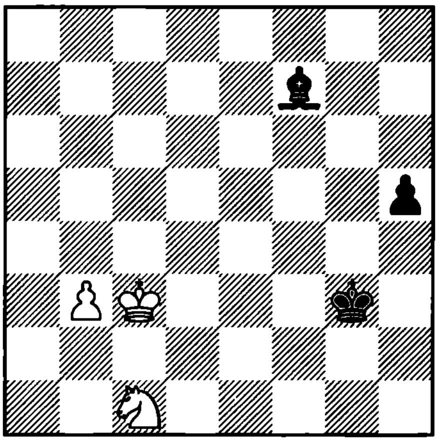

1. ? –+

4234. Pallas
1960

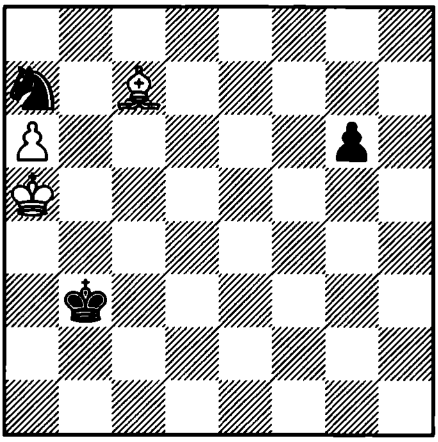

1... ? +–

4235. Gilg – Szekely
Stubinske Teplice, 1930

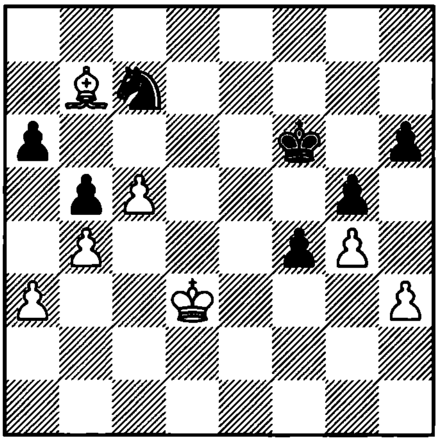

1. ?

4236. Sax – Wirthenson
Graz, 1984

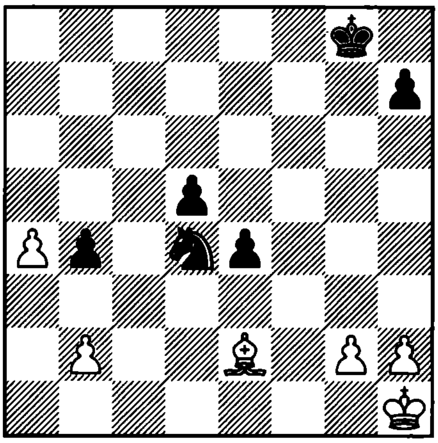

1. ?

4237. Chernin – Zilberstein
Irkutsk, 1983

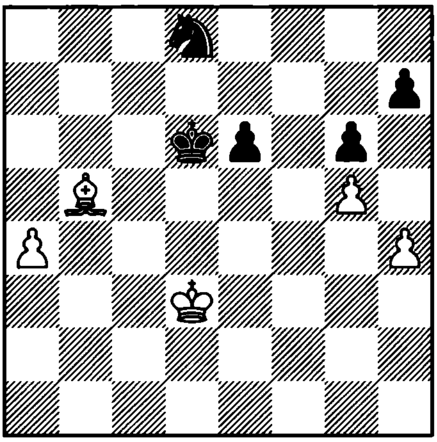

1... ?

4238. R. Maric – Fodor
Yugoslavia, 1972

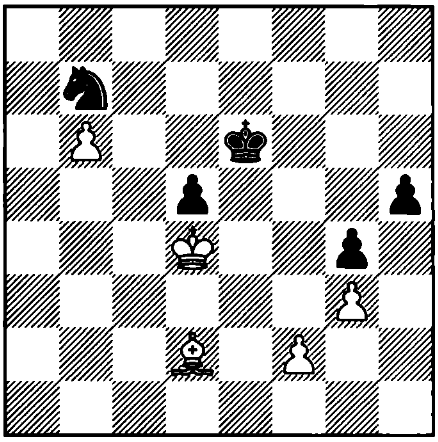

1. ?

4239. Cvetkov – Milic
Sofia, 1955

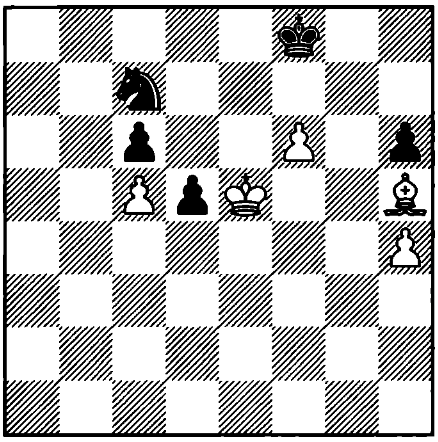

1. ?

4240. Dubois – Steinitz
London, 1862

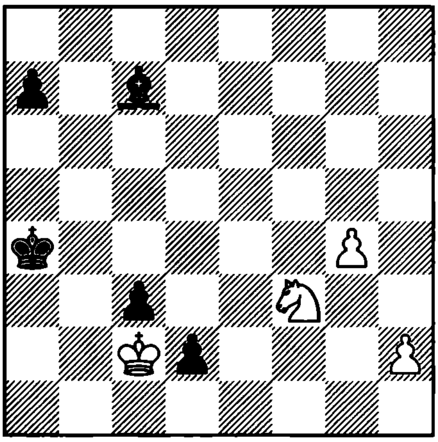

1... ?

4241. Euwe – Botvinnik
Nottingham, 1936

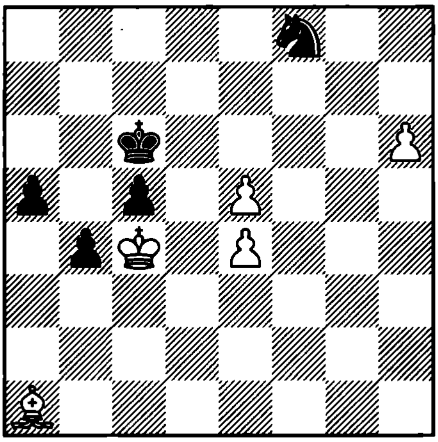

1. ?

4242. Yurkov – Persich
SU, 1963

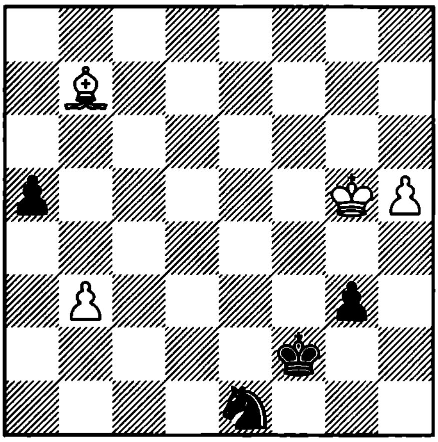

1. ?

4243. Averkin – Balashov
SU, 1973

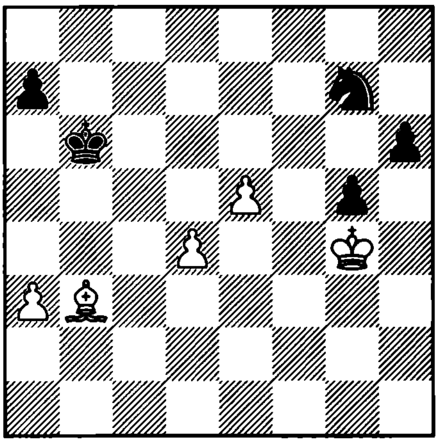

1. ?

4244. Oll – Klovans
Pinsk, 1986

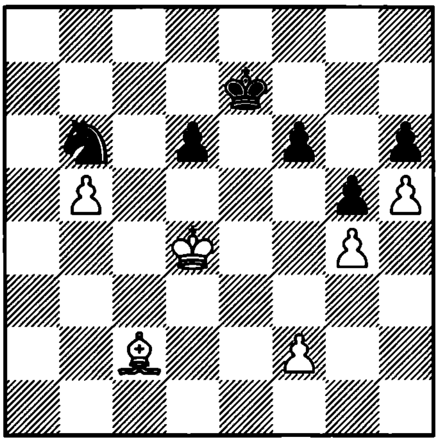

1. ?

4245. Rozentalis – Balogh
Balassagyarmat, 1988

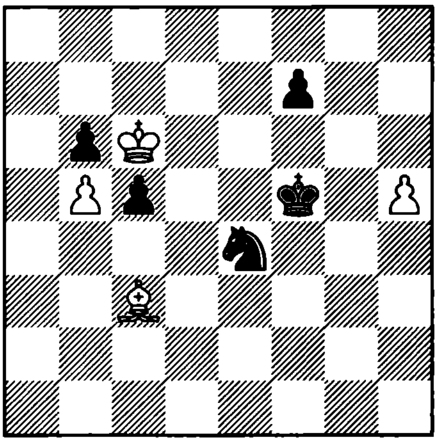

1. ?

4246. Theoretical position

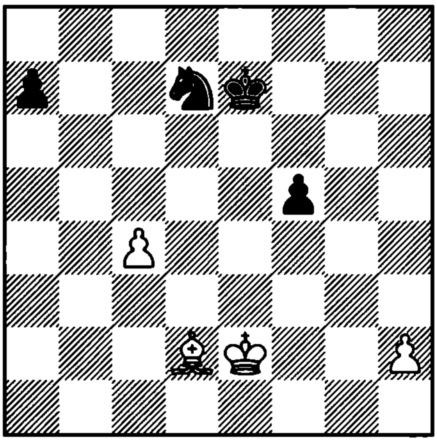

1. ? +–

4247. Solozhenkin – Rublevsky
Paris, 1993

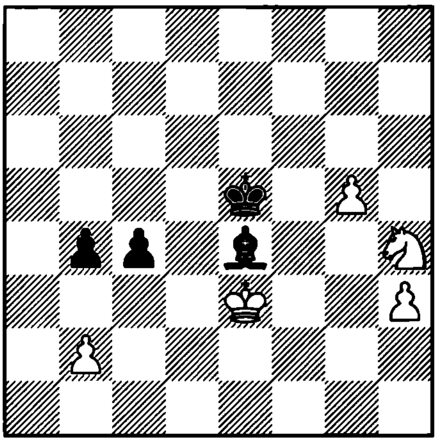

1... ?

4248. Kashdan – Tartakower
Bled, 1931

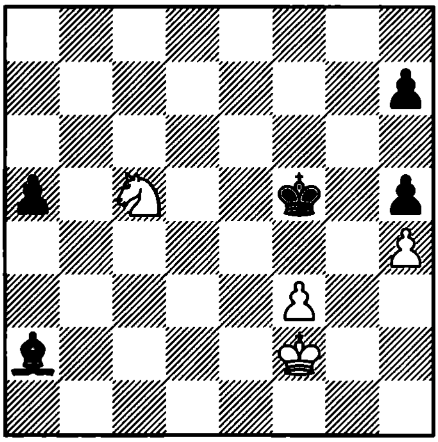

1... ?

4249. Dvoiris – Nikcevic
Paris, 1993

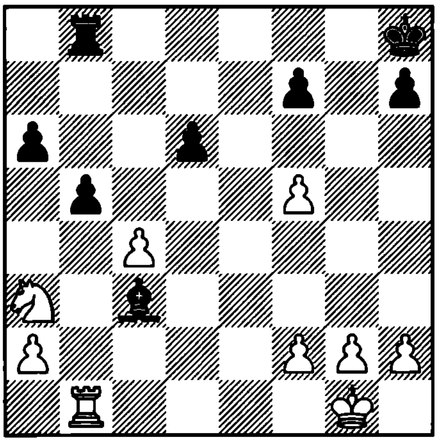

1... ?

4250. Yrjola – Ftacnik
Novi Sad, 1990

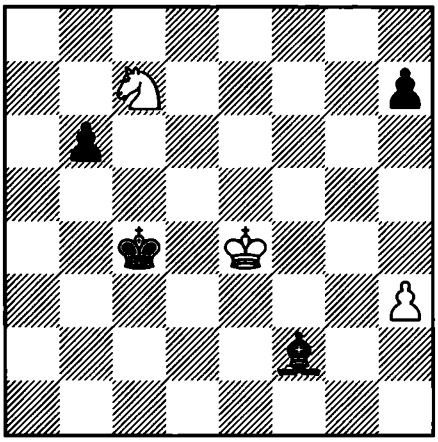

1... ?

4251. Hjartarson – Koch
Iceland, 1993

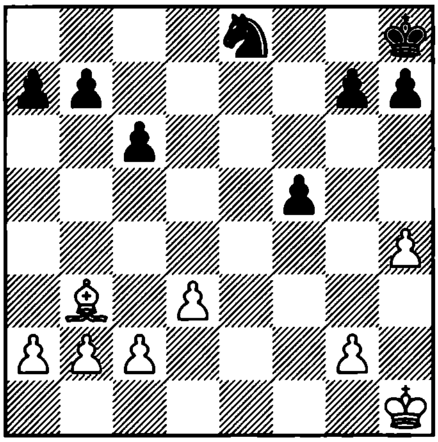

1. ?

4252. Krnic
1988

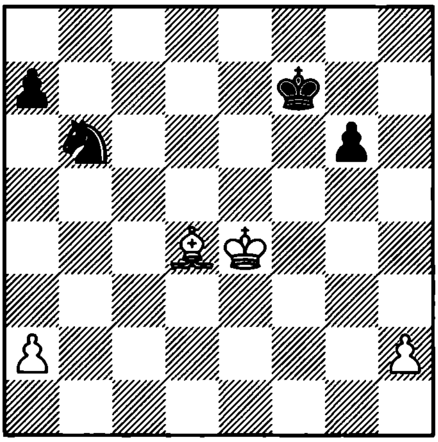

1... ? +–

4253. Meduna – Am. Rodriguez
Prague, 1980

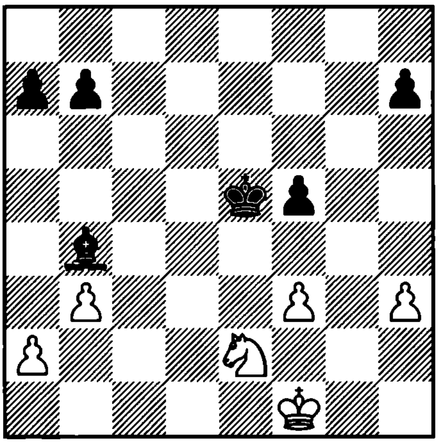

1... ?

4254. Ilincic – Cabrilo
Cetinje, 1992

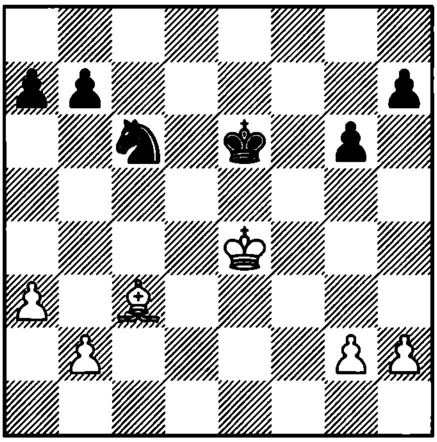

1... ?

4255. Karpov – Ivkov
Bugojno, 1980

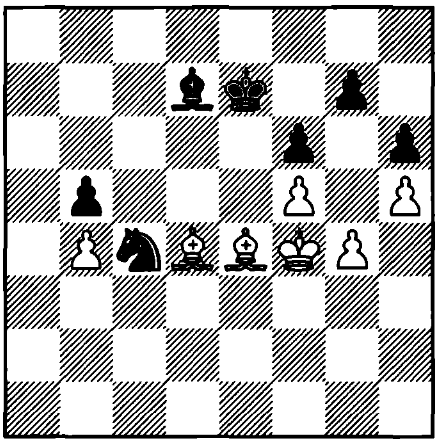

1. ?

4256. Kasparov – Smyslov
Vilnius, 1984

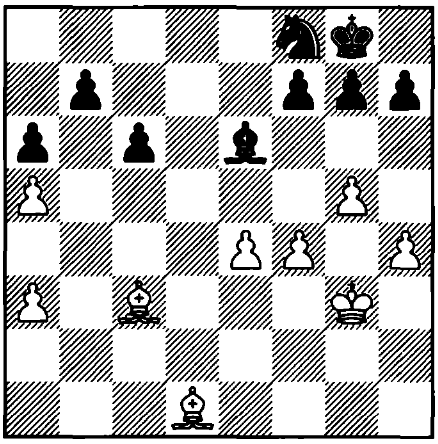

1... ?

4257. Lin Weiguo – Lin Ta
China, 1989

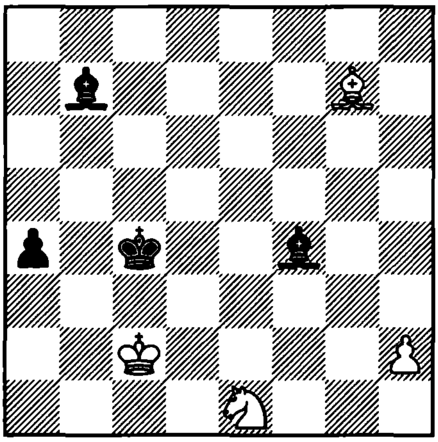

1... ?

4258. Ye Jiangchuan – Nunn
Luzern, 1989

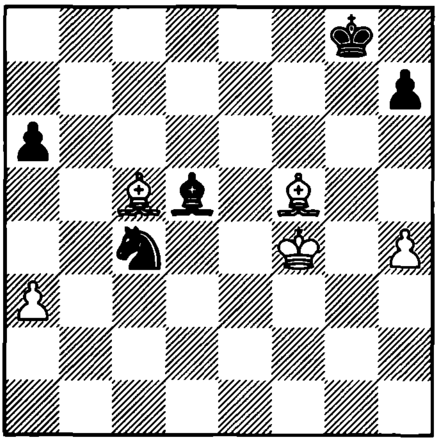

1. ?

4259. Seirawan – Kortchnoi
Montpellier, 1985

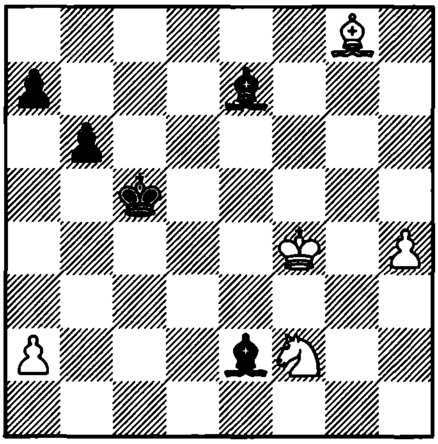

1... ?

4260. Gulko – Kremenietsky
Moscow, 1983

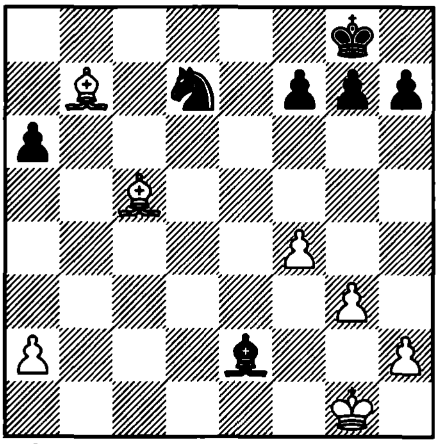

1. ?

4261. Tarrasch – Rubinstein
San Sebastian, 1912

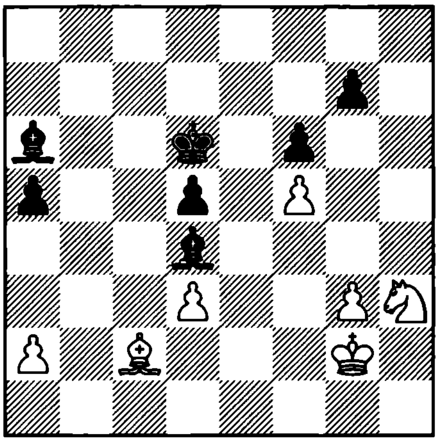

1… ?

4262. Ljubojevic – Damjanovic
Yugoslavia, 1976

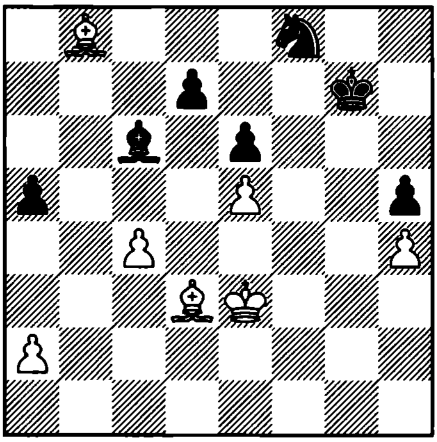

1. ?

4263. Gheorghiu – Ratzel
Badenweiler, 1988

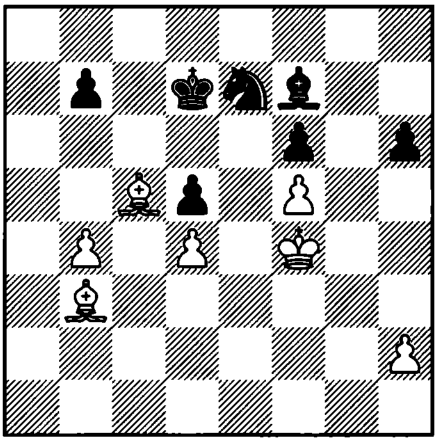

1. ?

4264. Gligoric – Djurdjevic
Yugoslavia, 1972

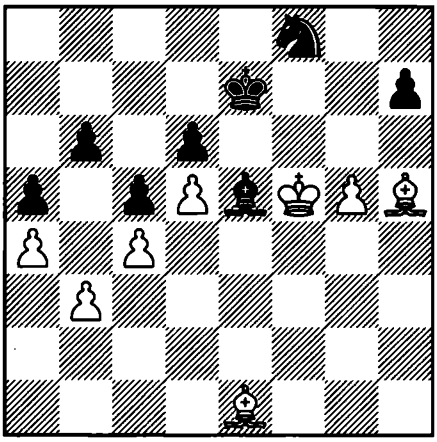

1. ?

4265. G. Timoshenko – Khalifman
SU, 1987

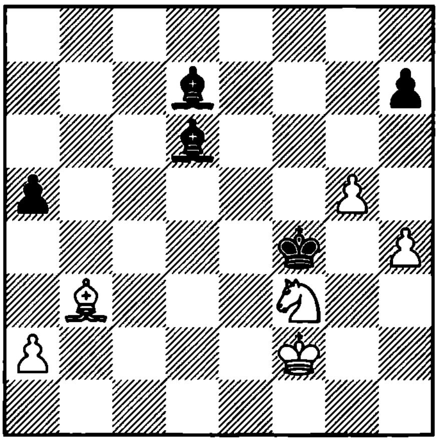

1… ?

4266. Beliavsky – Karpov
Reykjavik, 1991

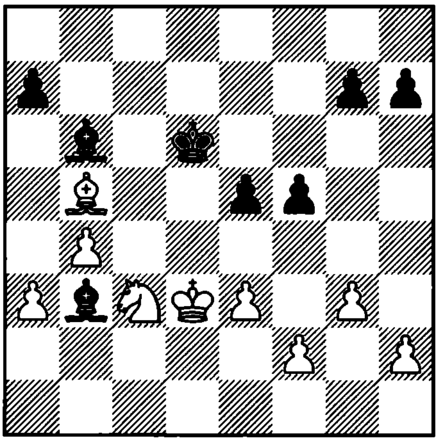

1… ?

4267. Flohr – Weltmander
Tartu, 1950

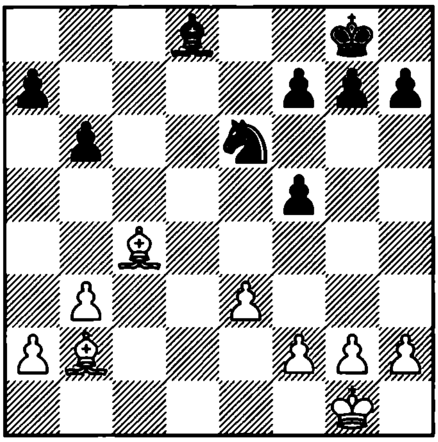

1. ?

4268. T. Petrosian – Gurgenidze
Tbilisi, 1956

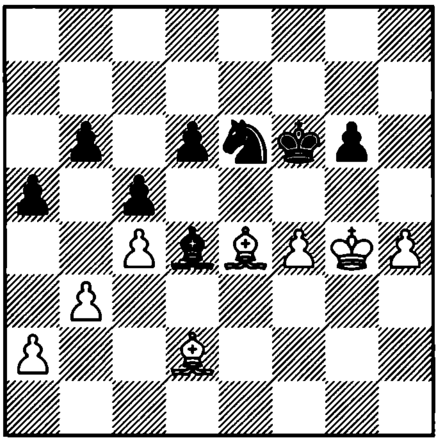

1. ?

4269. Gheorghiu – F. Olafsson
Athens, 1969

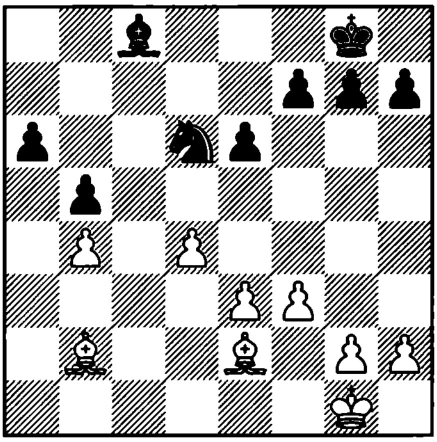

1. ?

4270. Lutz – P. Schlosser
Dresden, 1995

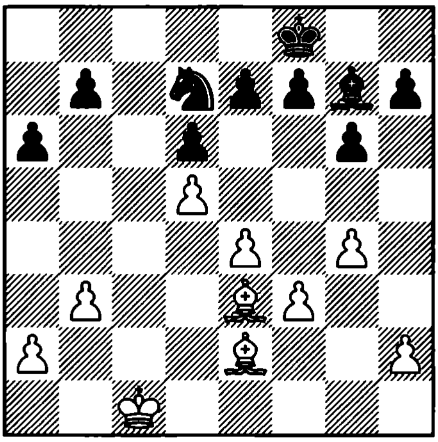

1. ?

4271. Anand – Tiviakov
Wijk aan Zee, 1996

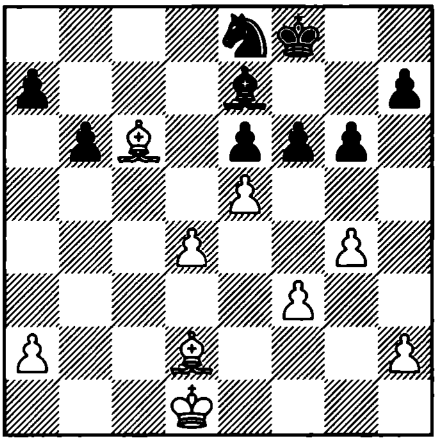

1. ?

4272. J. Polgar – Piket
Aruba, 1995

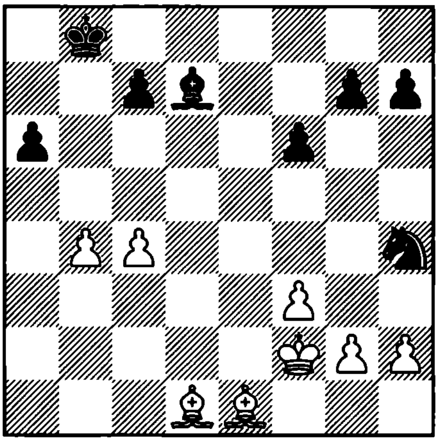

1. ?

4273. Dautov – Dreev
Reggio Emilia, 1995

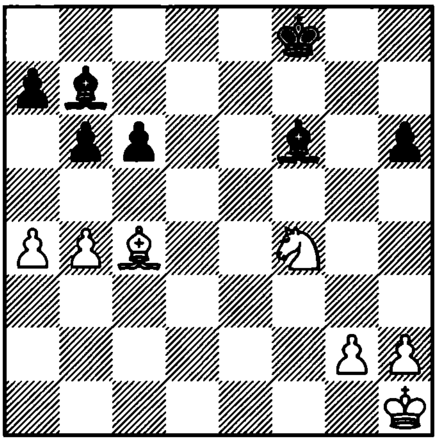

1... ?

4274. Van Wely – Z. Almasi
Groningen, 1995

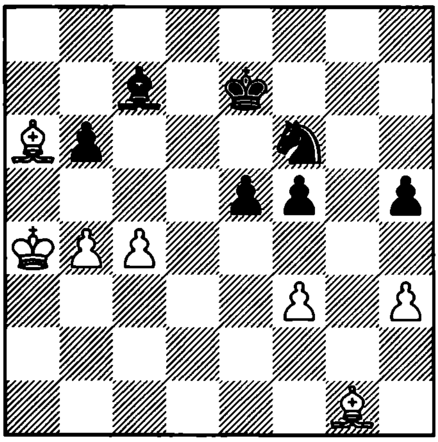

1. ?

4275. Dvoiris – Schwartzman
Groningen, 1992

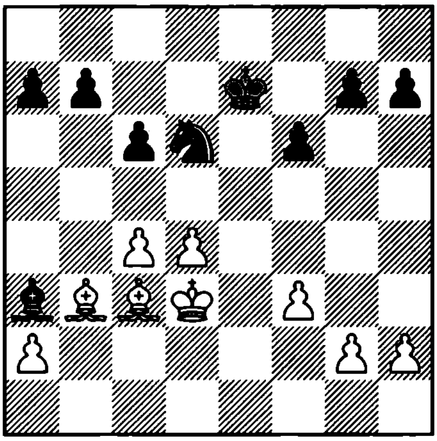

1. ?

4276. Browne – Silman
USA, 1991

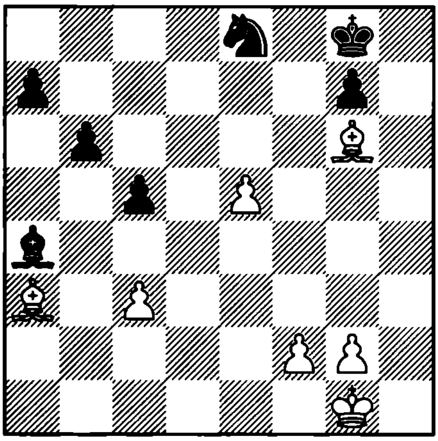

1. ?

4277. Polugaevsky – Pinter
Zagreb, 1987

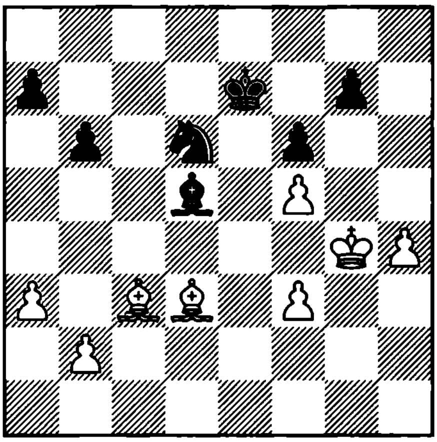

1. ?

4278. Van der Sterren – C. Hansen
Wijk aan Zee, 1988

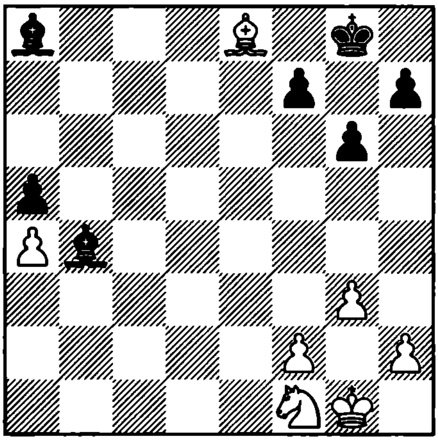

1... ?

4279. Walbrodt – Charousek
Nurnberg, 1896

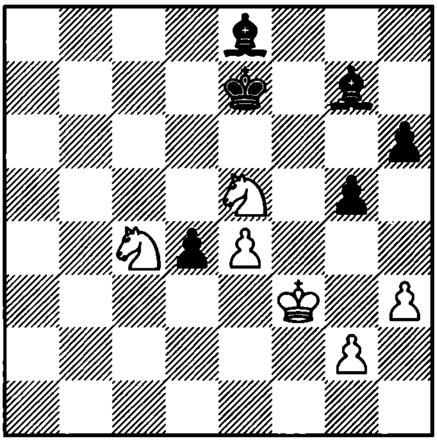

1... ?

4280. Flohr – Botvinnik
Moscow, 1933

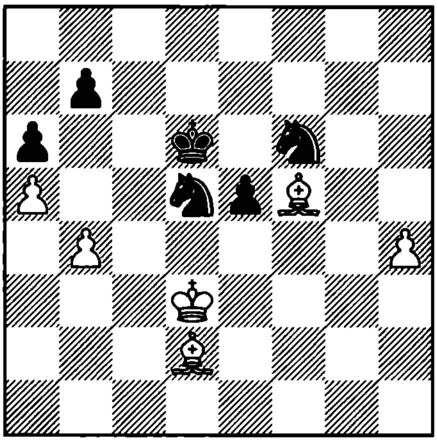

1. ?

4281. Panno – Donner
Palma de Mallorca, 1971

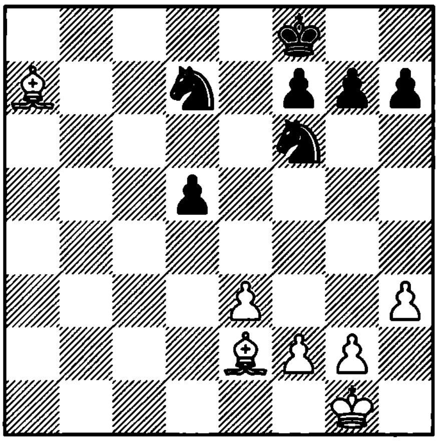

1... ?

4282. Zuger – Schiffer
FRG, 1979

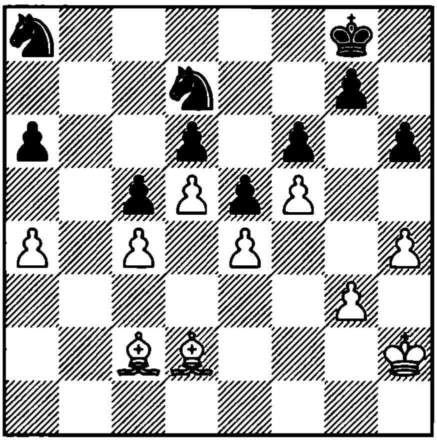

1. ?

4283. Stohl – Lipka
Slovakia, 1993

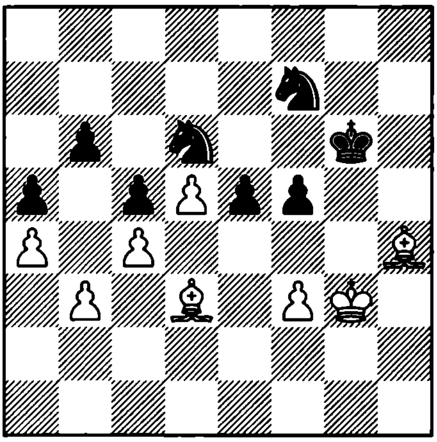

1. ?

4284. I. Sokolov – Dautov
Ter Apel, 1995

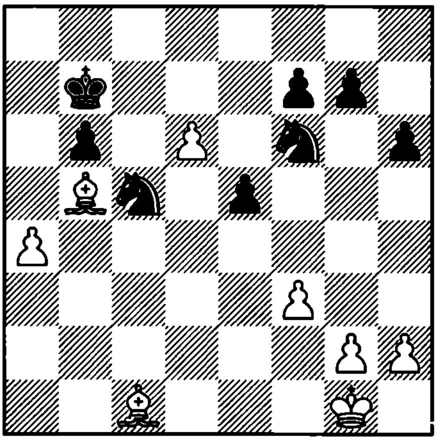

1. ?

4285. Karpov – Andersson
Skelleftea, 1989

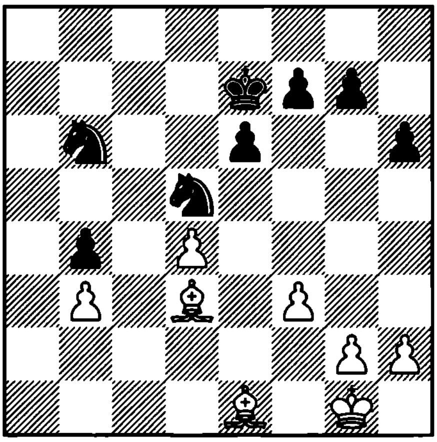

1. ?

4286. Lputian – L. Portisch
Manila, 1990

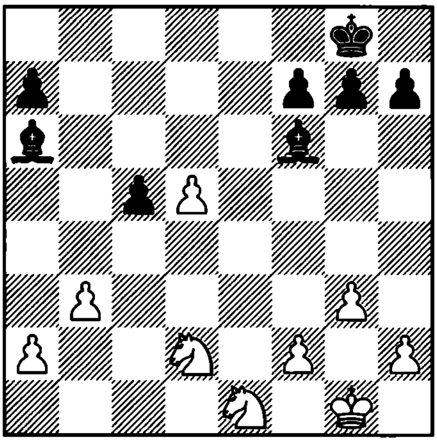

1… ?

4287. Naumkin – A. Kuzmin
Moscow, 1987

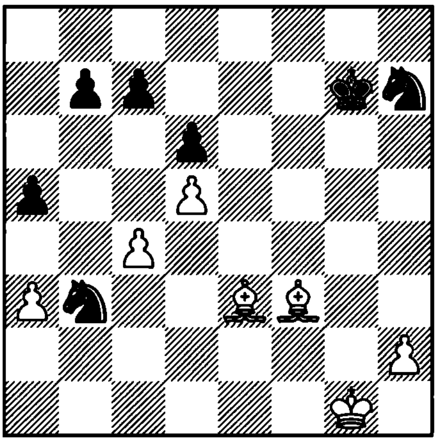

1. ?

4288. Serper – Hodgson
Oslo, 1994

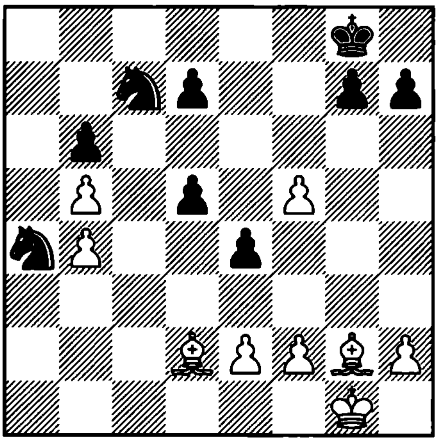

1. ?

4289. Sveshnikov – Moskalenko
Rostov na Donu, 1993

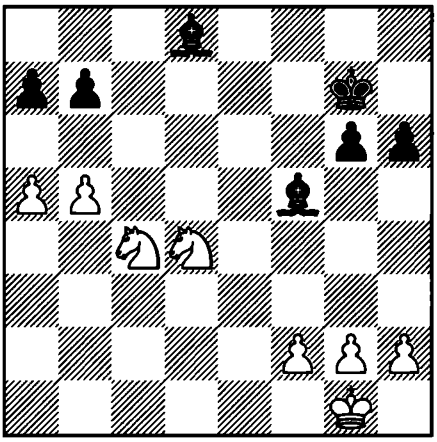

1… ?

4290. Bauer – Dorfman
France, 1993

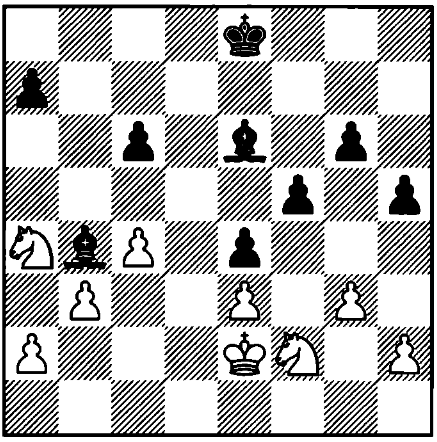

1… ?

4291. Xu Jun – Zapata
Thessaloniki, 1988

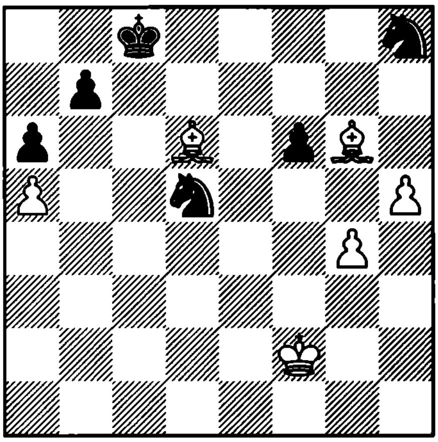

1. ?

4292. Kurajica – Matanovic
Skopje, 1976

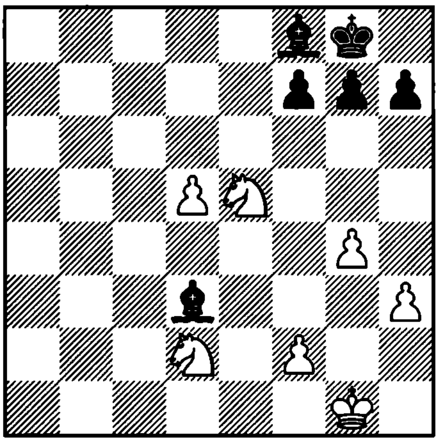

1... ?

4293. Suttles – Tal
Hastings, 1973

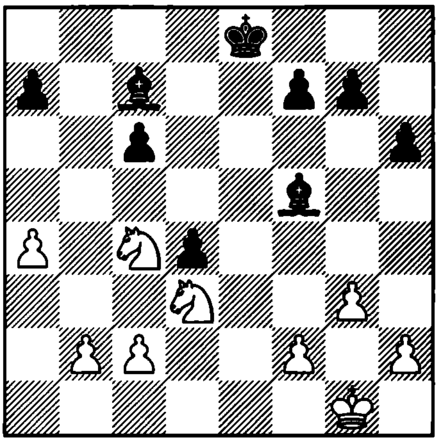

1... ?

4294. Kortchnoi – Matanovic
Palma de Mallorca, 1968

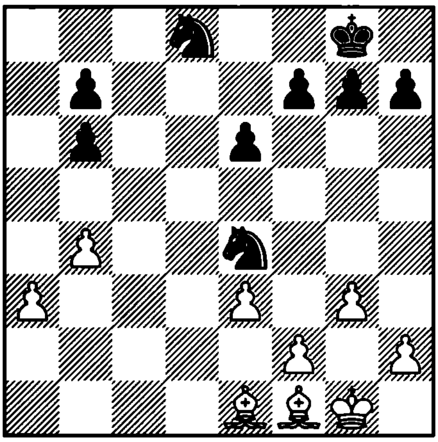

1. ?

4295. Uhlmann – Gligoric
Hastings, 1971

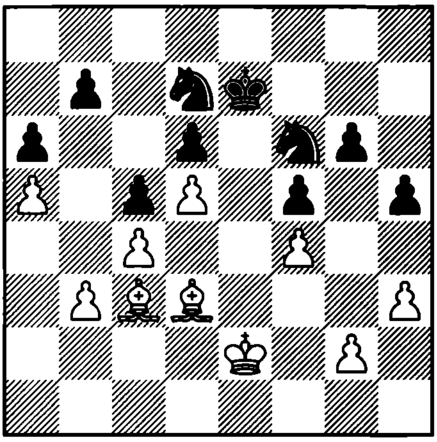

1. ?

4296. Kaidanov – Kamsky
USA, 1993

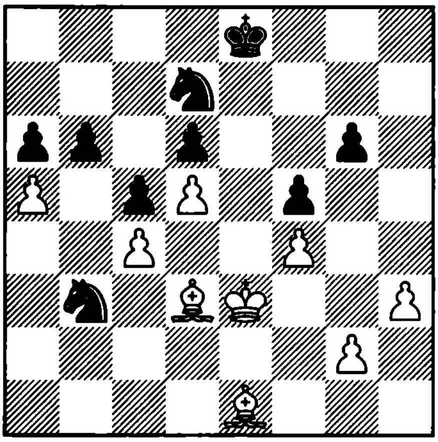

1. ?

4297. Polugaevsky – Stein
Tbilisi, 1967

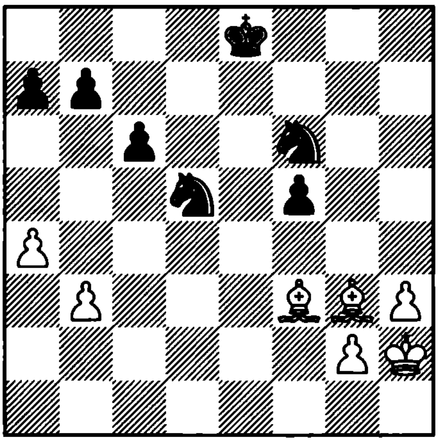

1. ?

4298. Am. Rodriguez – Yusupov
Minsk, 1982

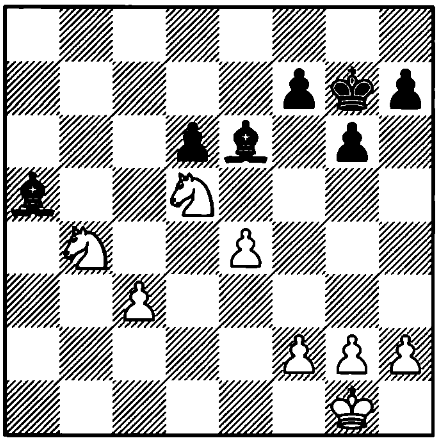

1... ?

4299. Kuznetsov
1972

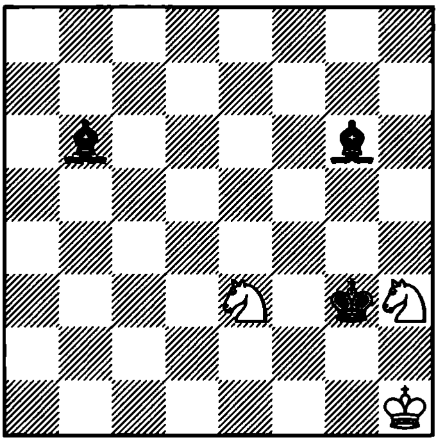

1. ? –+

4300. Uhlmann – Andersson
Skopje, 1992

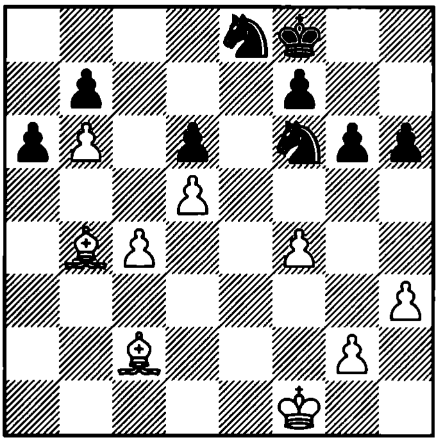

1. ?

4301. Geller – Ivkov
Budva, 1967

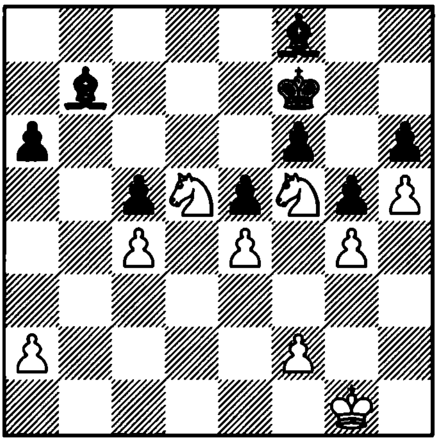

1. ?

4302. Pomar – Spassky
Goteborg, 1971

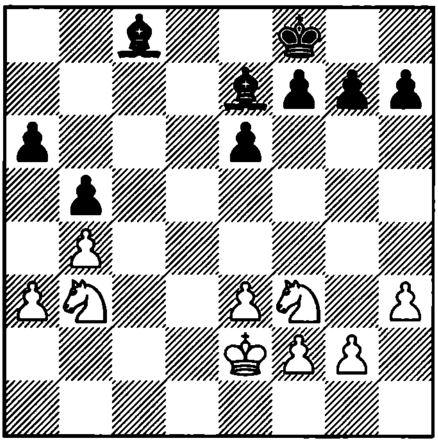

1... ?

4303. Von Holzhausen
1903

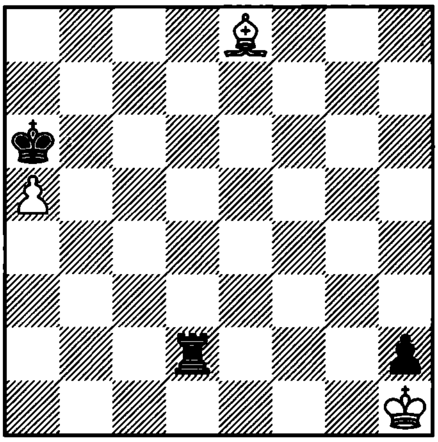

1. ? =

4304. Pallas
1933

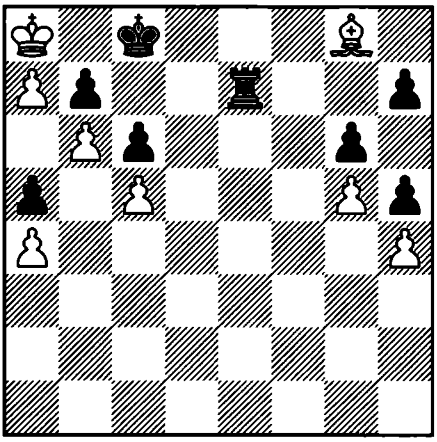

1. ? +–

4305. Katsnelson
1977

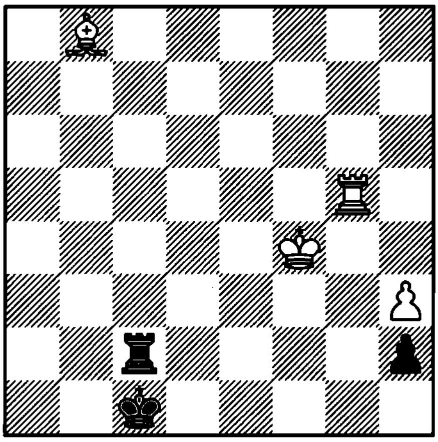

1. ? =

4306. Branton
1949

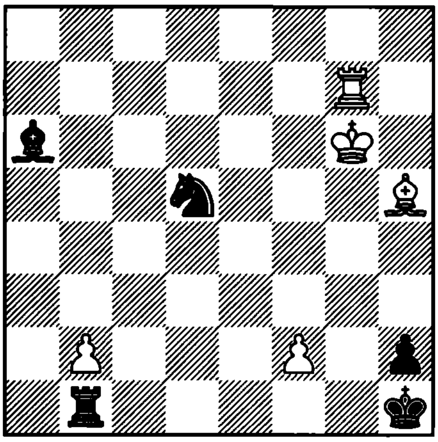

1. ? +–

4307. Galitsky
1964

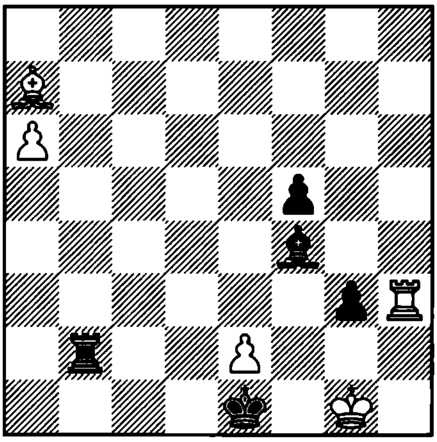

1. ? +–

4308. Vlassov – Il. Botvinnik
Minsk, 1993

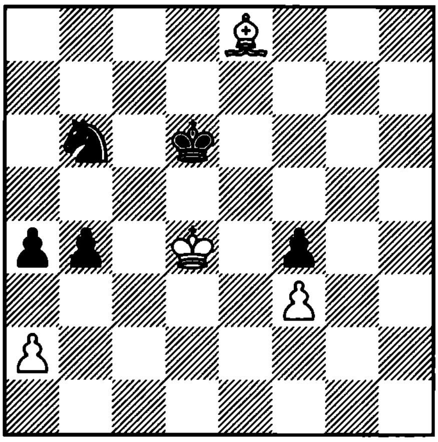

1. ?

4309. Kasparian
1935

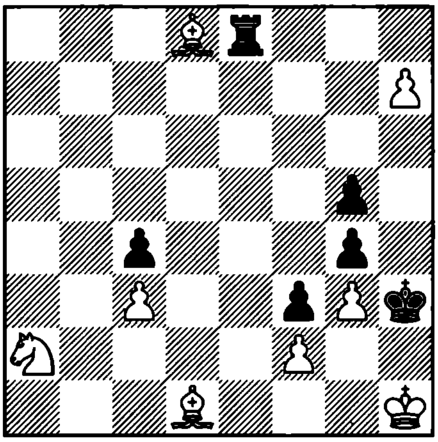

1. ? +–

4310. Gorgiev
1937

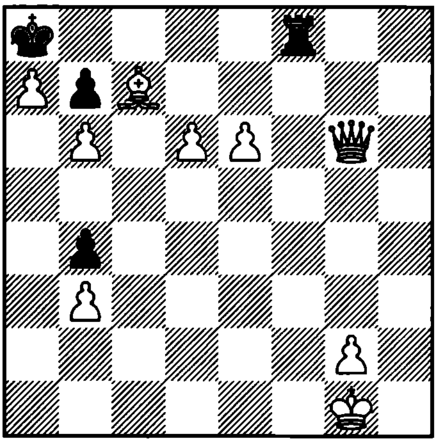

1. ? +–

4311. Liburkin
1949

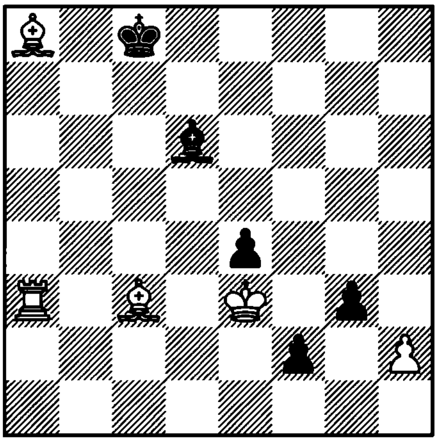

1. ? +–

4312. Troitzky & Korolkov & Dolukhanov
1937

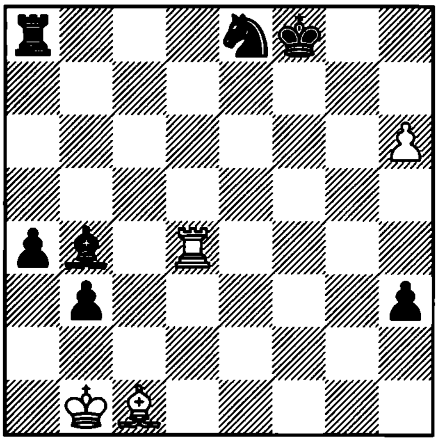

1. ? +–

4313. Kasparian
1940

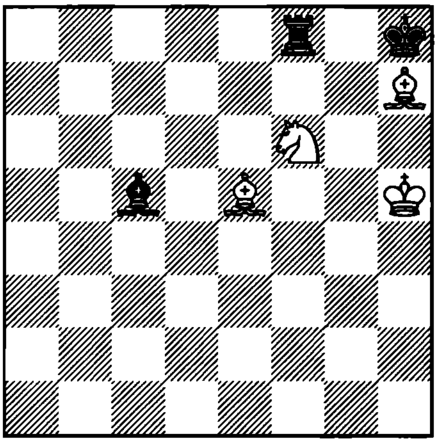

1. ? +–

4314. Kosek
1922

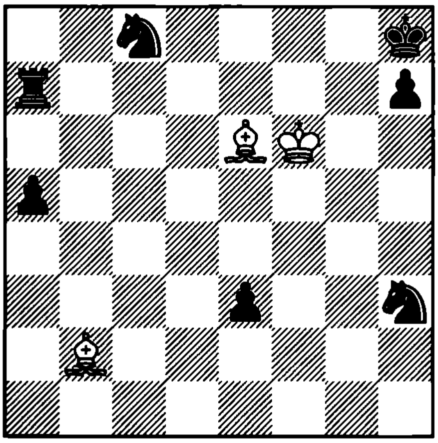

1. ? +–

4315. Korolkov and Mitrofanov
1958

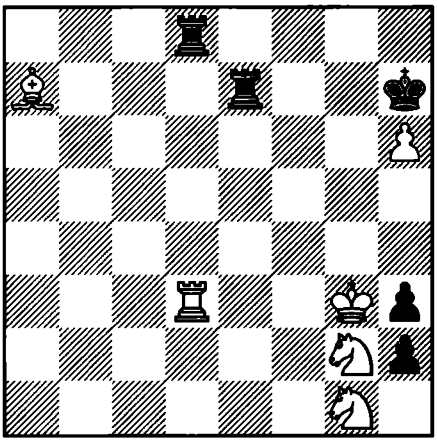

1. ? =

4316. Kopelomaki
1953

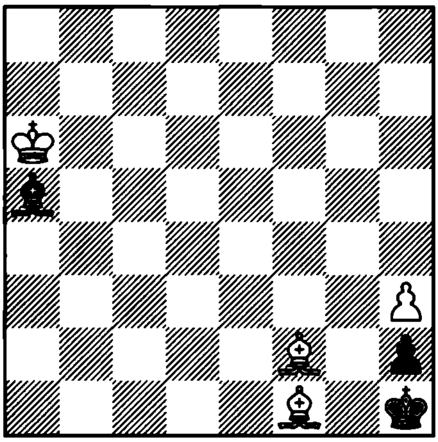

1. ? +–

4317. Missaen
1967

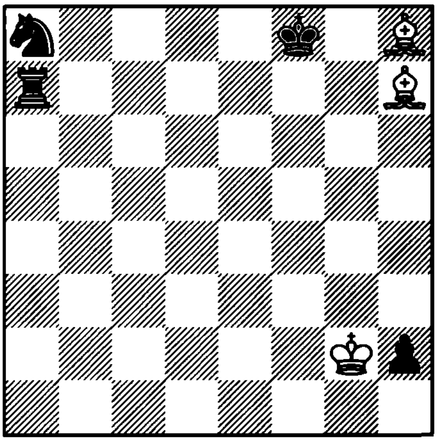

1. ? =

4318. Markov
1940

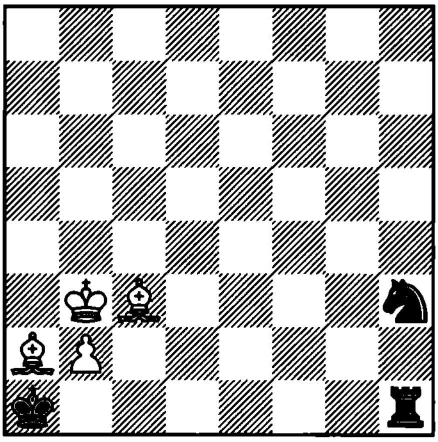

1. ? +–

4319. Birbrager
1955

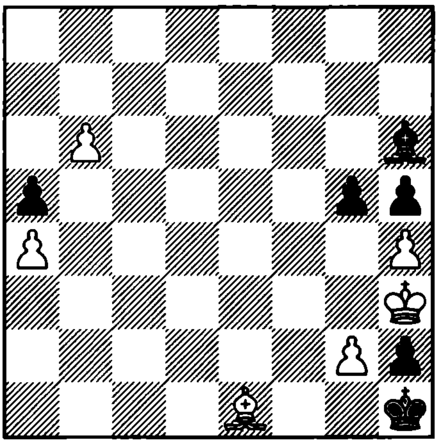

1. ? +–

4320. Heiskanen
1966

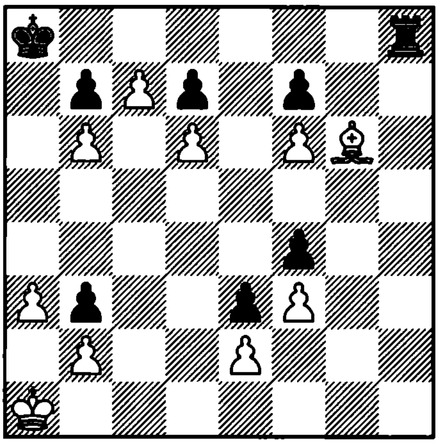

1. ? +–

4321. Korolkov
1946

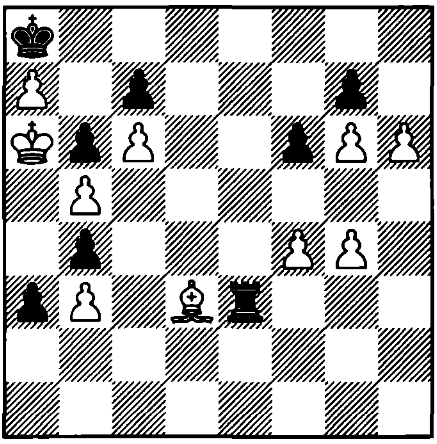

1. ? +−

4322. Kakovin
1946

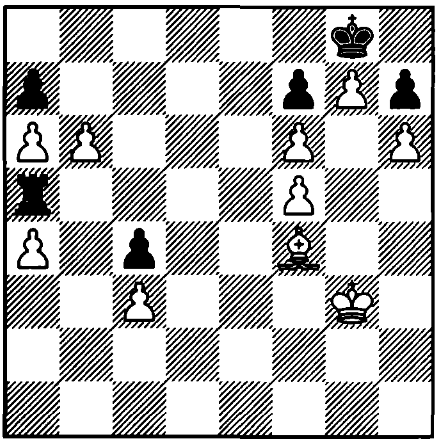

1. ? +−

4323. Rossolimo
1930

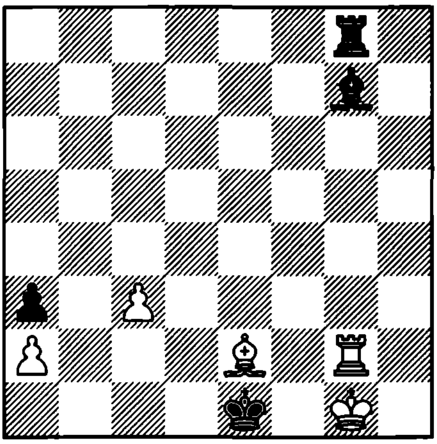

1. ? +−

4324. Bukal – Smyslov
Linz, 1980

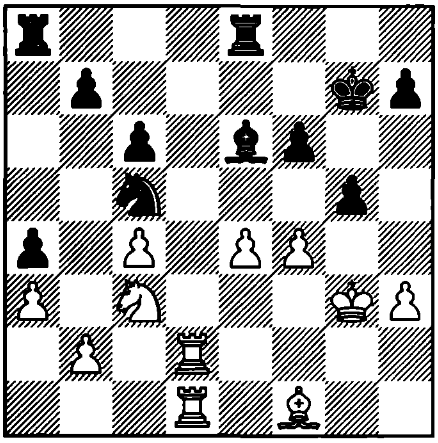

1... ?

4325. Wotawa
1952

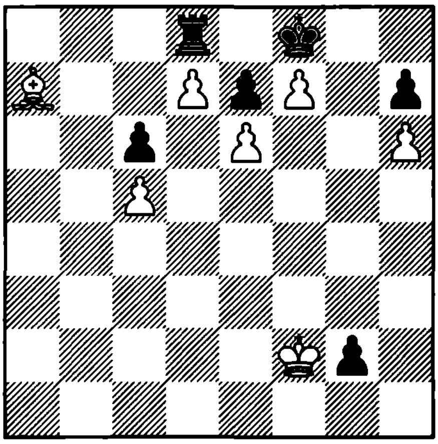

1. ? +−

4326. Korolkov and Dolukhanian
1939

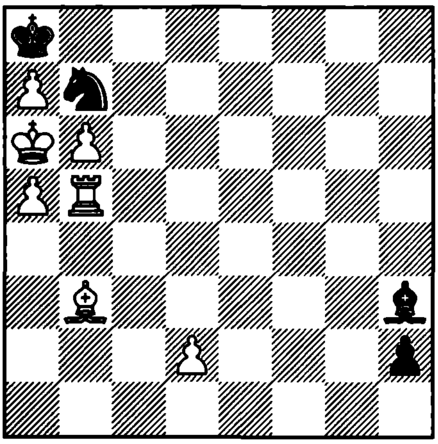

1. ? +−

4327. Djurhuus – Gipslis
Gausdal, 1993

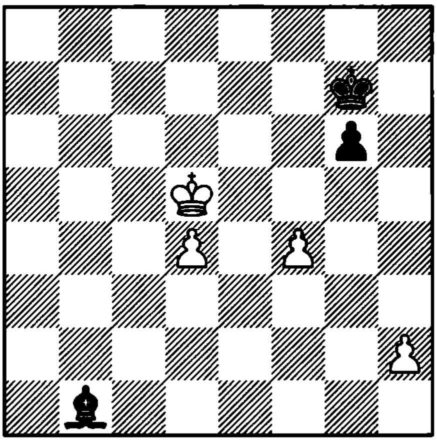

1... ?

4328. Eingorn – Luther
Erfurt, 1994

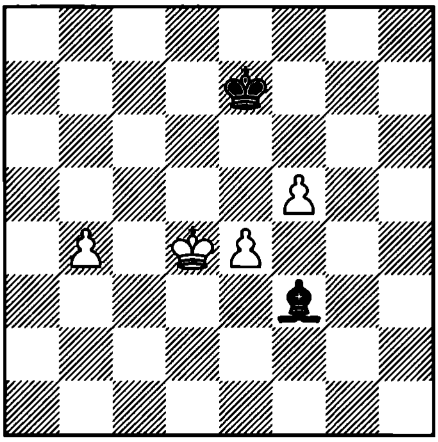

1... ?

4329. Baburin – Daly
Limerick, 1994

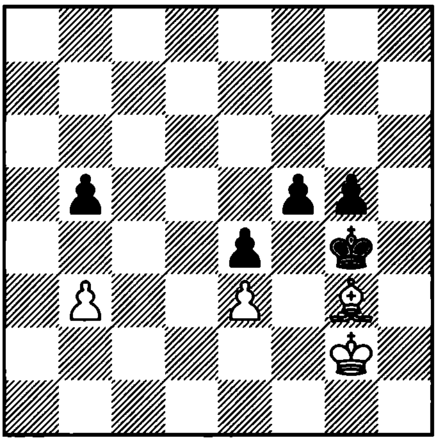

1. ?

4330. Euwe
1949

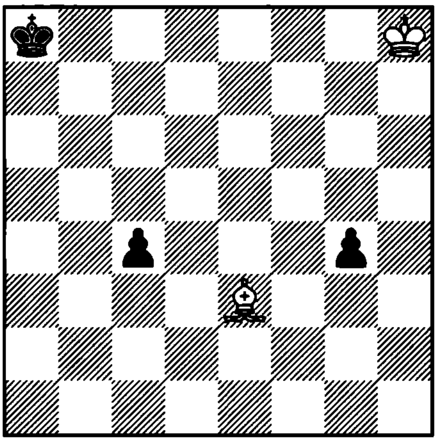

1. ? –+

4331. Euwe
1949

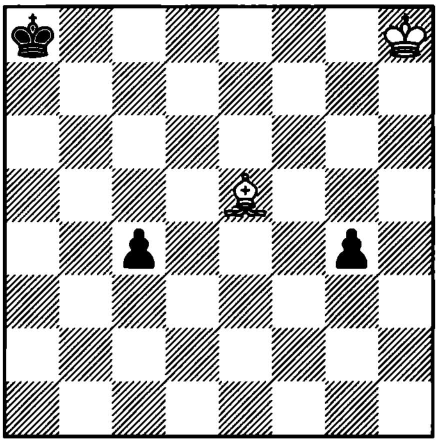

1. ? =

4332. Cvetkov
1986

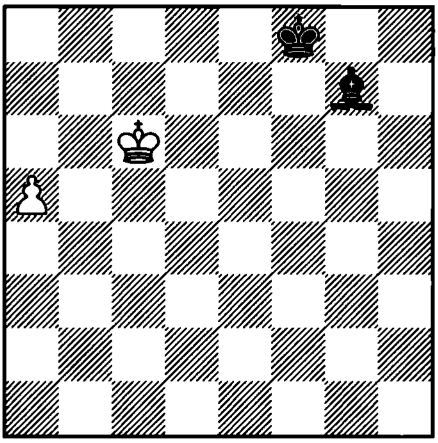

1. ? +–

4333. Grigoriev
1927

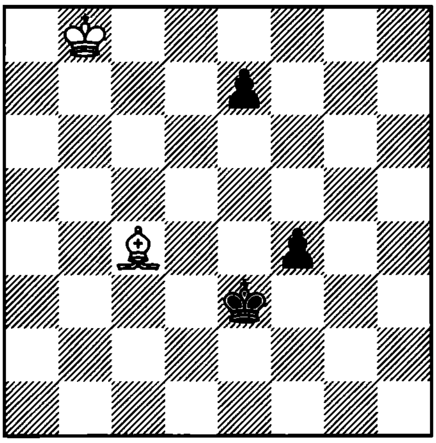

1. ? =

4334. Selezniev
1917

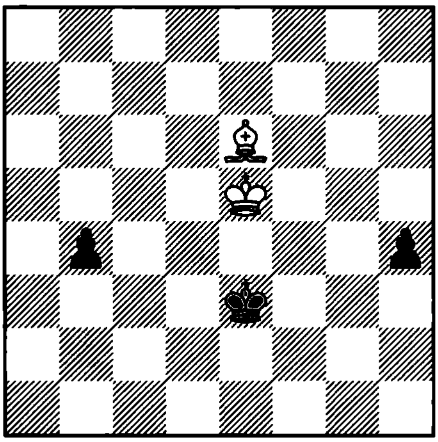

1. ? =

4335. Averbakh – Martorelli
Reggio Emilia, 1977

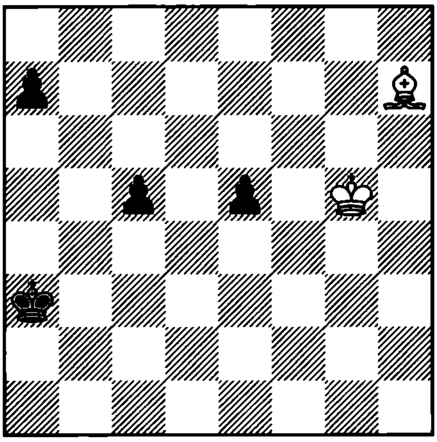

1. ?

4336. Horwitz
1880

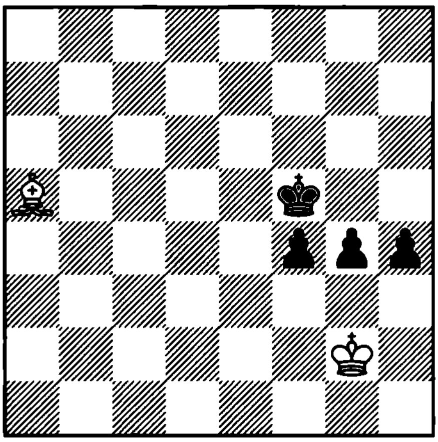

1. ? –+

4337. Berger
1890

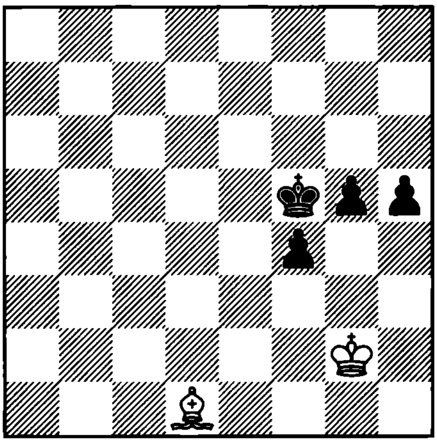

1... ? =

4338. Smyslov
1939

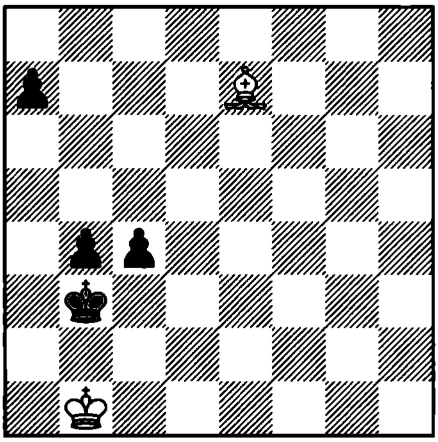

1... ? =

4339. Averbakh
1954

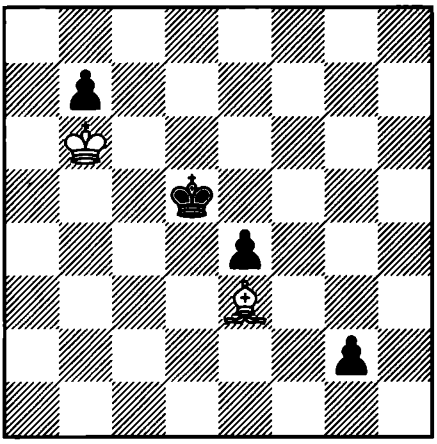

1. ? =

4340. Ilyin Zhenevsky – Miasoedov
SU, 1932

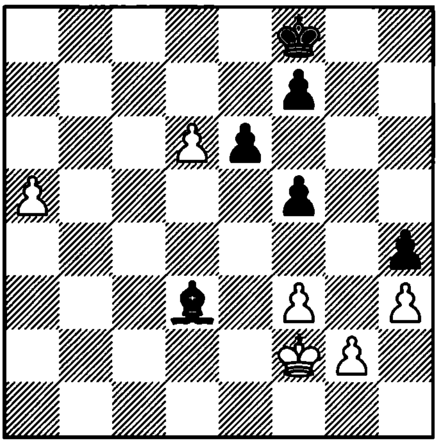

1. ?

4341. Theoretical position

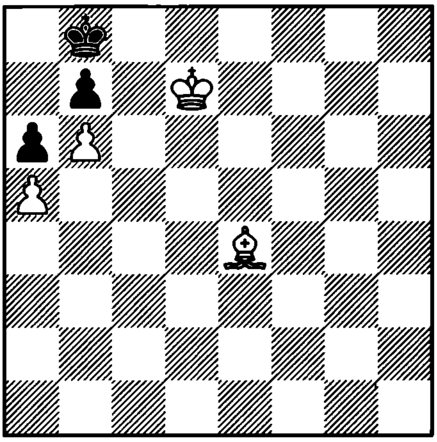

1. ? =

4342. Stanciu – Menas
Romania, 1959

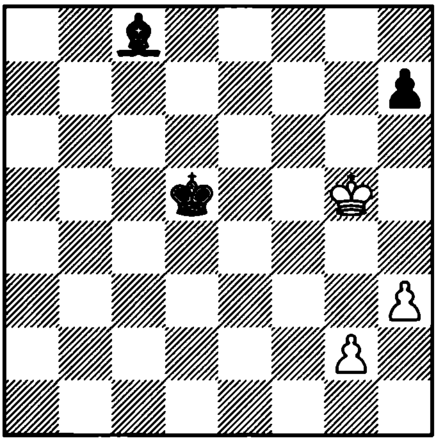

1... ?

4343. T. Petrosian – Dvoretzky
SU, 1964

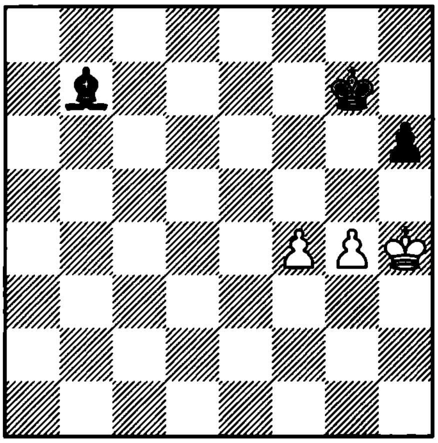

1... ?

4344. Sallay – Honfi
Hungary, 1973

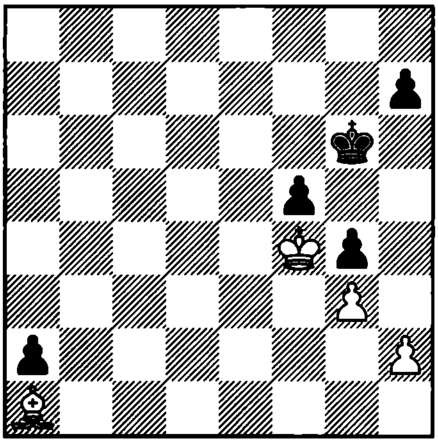

1... ?

4345. Velikov – Hazai
Vrnjacka Banja, 1985

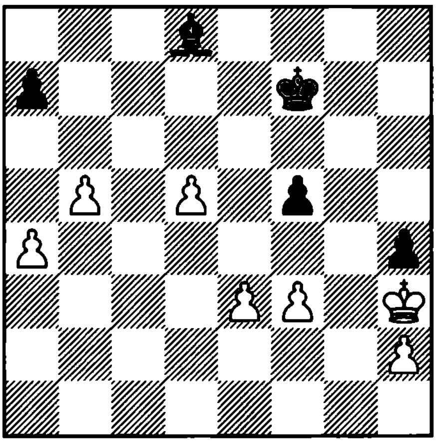

1. ?

4346. Novikov – Khalifman
Lvov, 1990

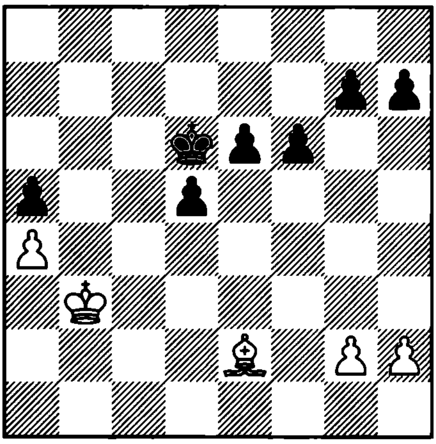

1... ?

4347. Vasiukov – Torre
Reykjavik, 1980

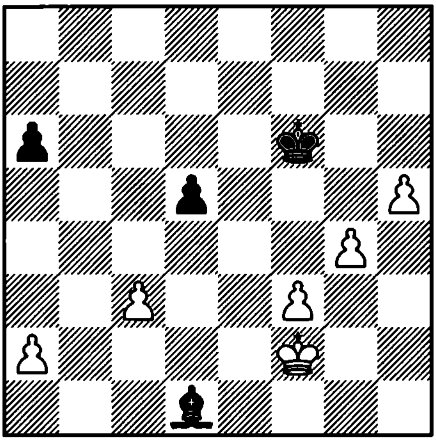

1. ?

4348. Szabo – Benko
San Feliu, 1975

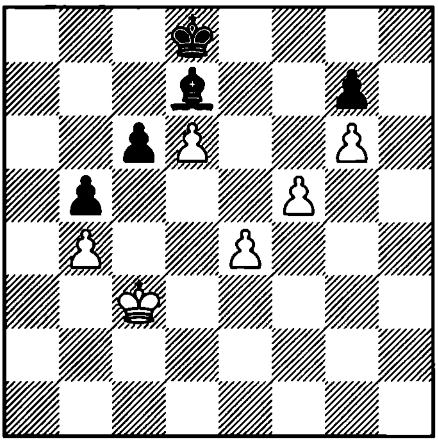

1. ?

4349. Barcza – Gereben
Budapest, 1948

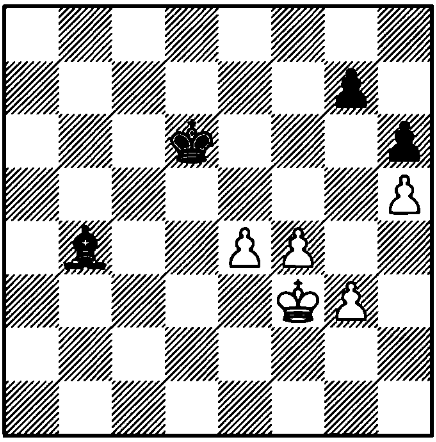

1... ?

4350. Rinck
1920

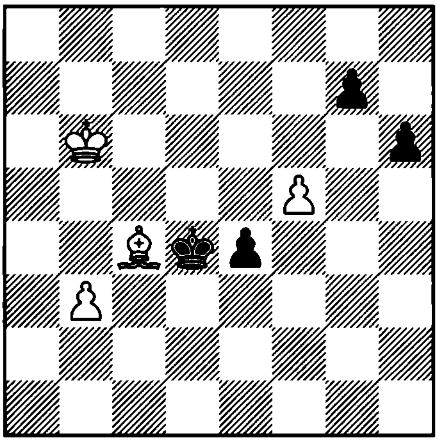

1. ? +–

4351. Duras
1923

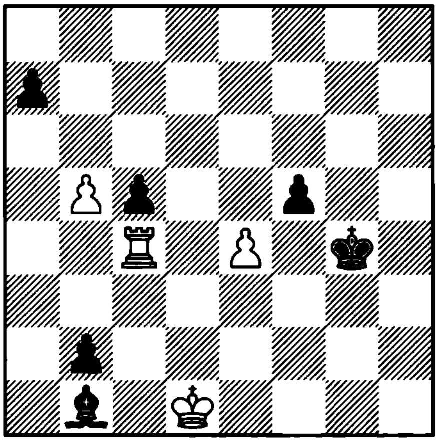

1. ? =

4352. Kricheli
1985

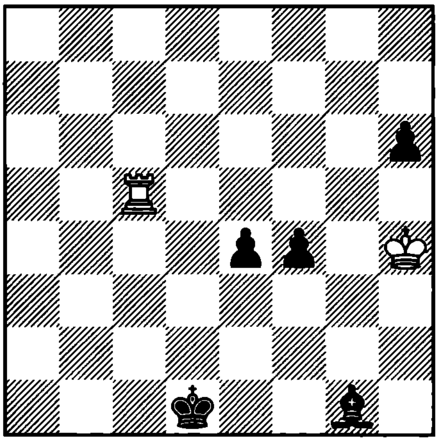

1. ? =

4353. Sehwers
1921

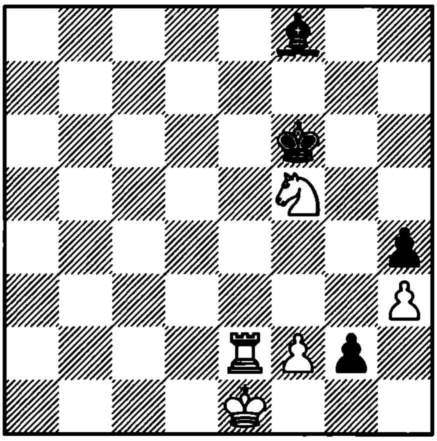

1. ? =

4354. Havasi
1923

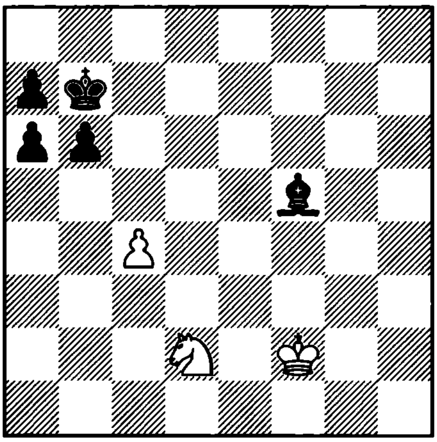

1. ? ⩲

4355. Perkonoja
1964

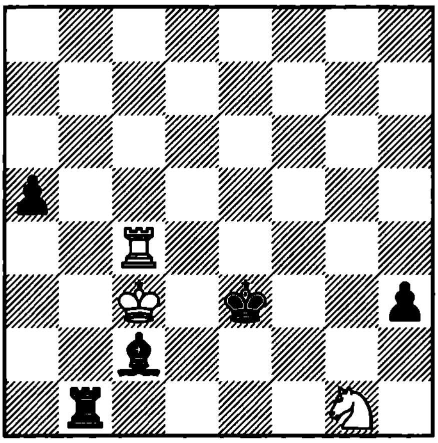

1. ? =

4356. Khasanov – Borisov
Russia, 1995

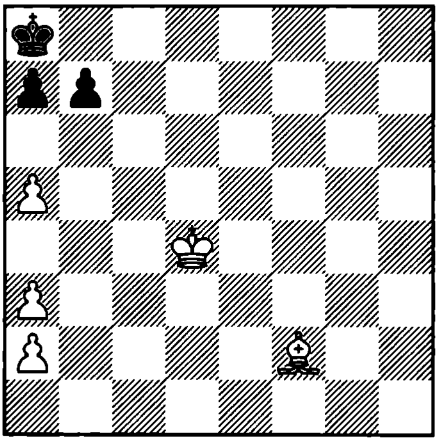

1. ?

4357. Bazlov and Kovalenko
1968

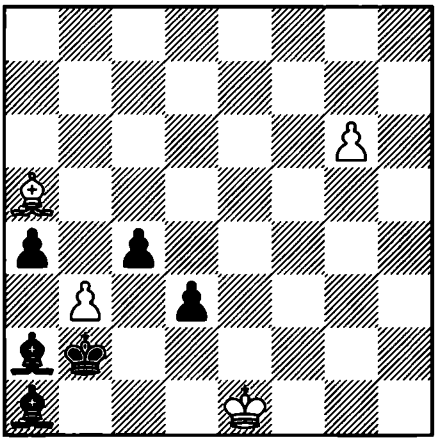

1. ? =

4358. Kling and Horwitz
1851

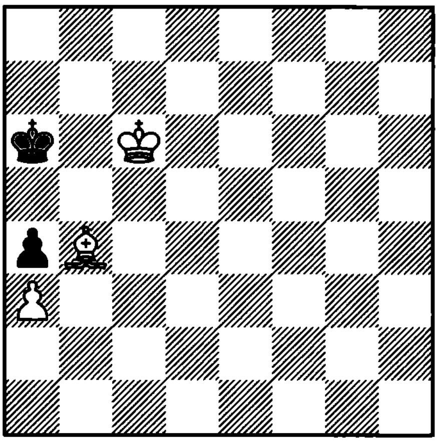

1. ? +−

4359. Kling and Horwitz and Rauzer
1851

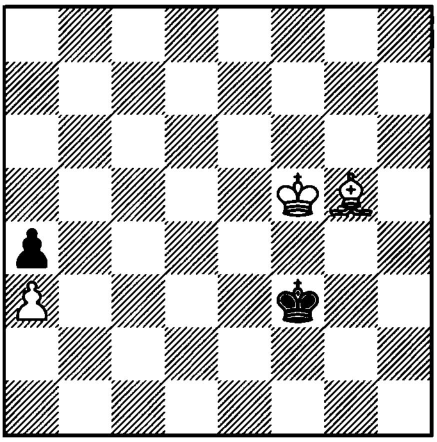

1. ? +−

4360. Rauzer
1928

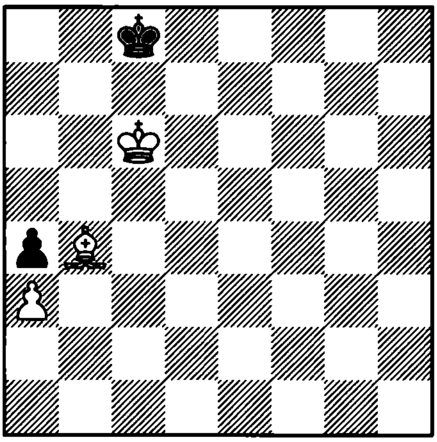

1. ? =

4361. Rauzer
1928

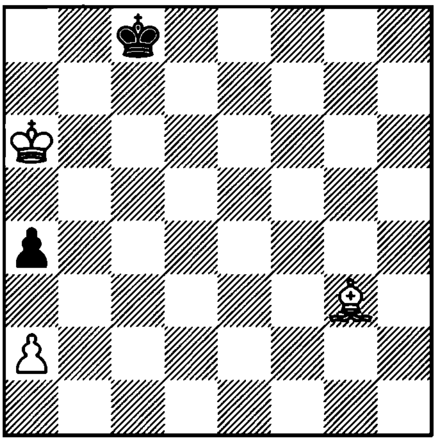

1. ? +−

4362. Rauzer
1928

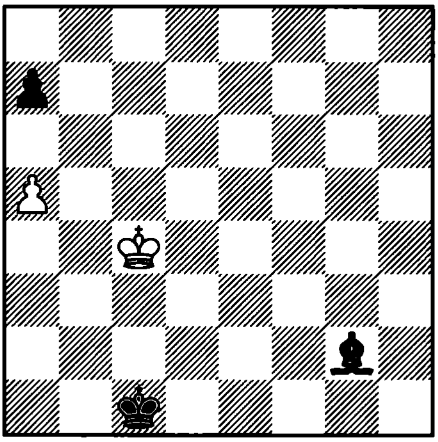

1. ? =

4363. Rauzer
1928

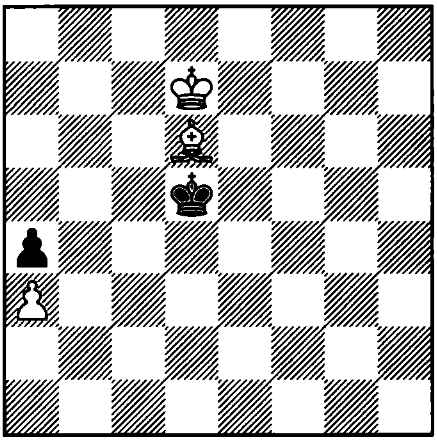

1... ? =

4364. Rauzer
1928

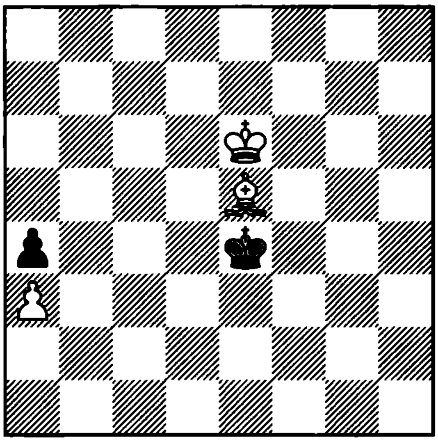

1. ? +−

4365. Kling and Horwitz
1851

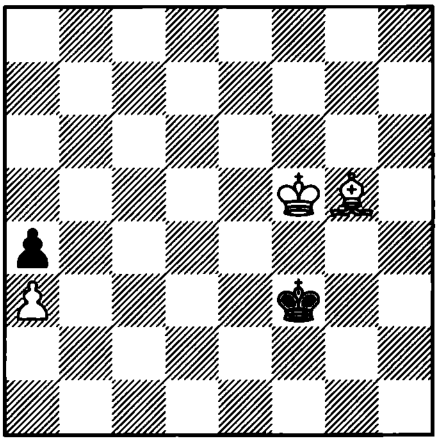

1. ? +−

4366. Mine – Czerniak
Moscow, 1956

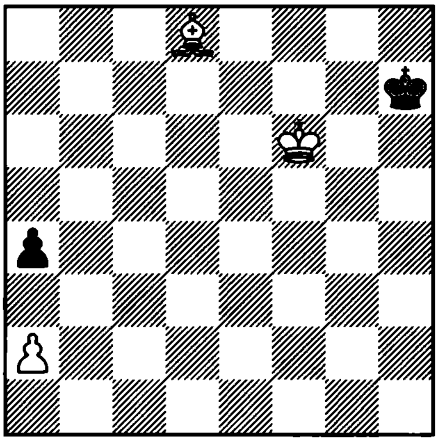

1... ?

4367. Kraut – Savchenko
Berlin, 1989

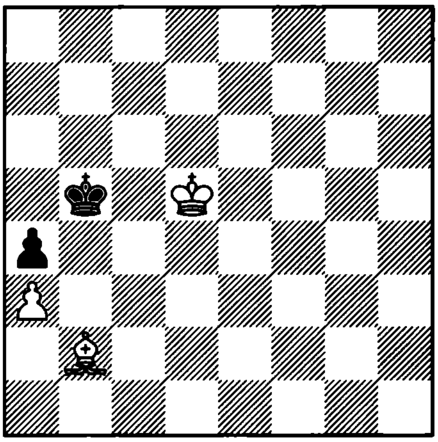

1. ?

4368. Walker
1841

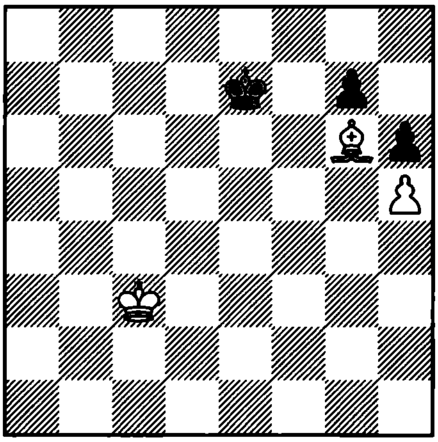

1. ? +−

4369. Kortchnoi – Karpov
1978

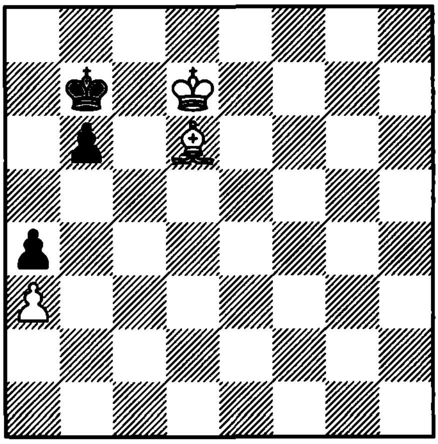

1. ?

4370. Short – Kasparov
Belgrade, 1989

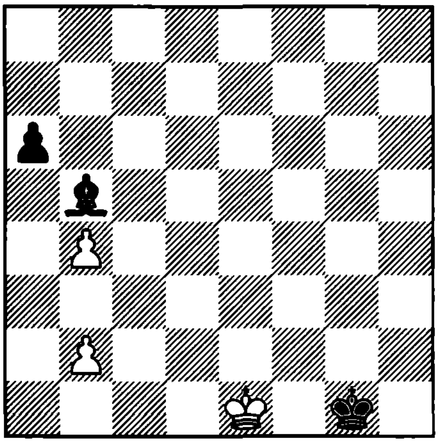

1... ?

4371. Lamford
1980

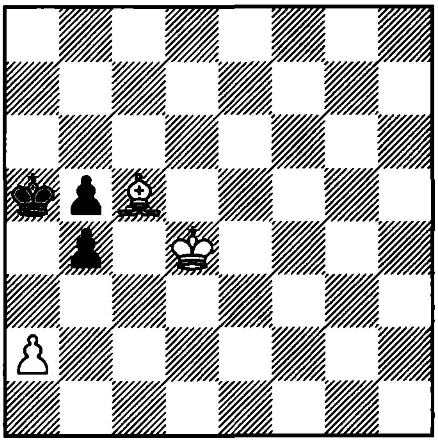

1. ? +–

4372. Fahmi
1973

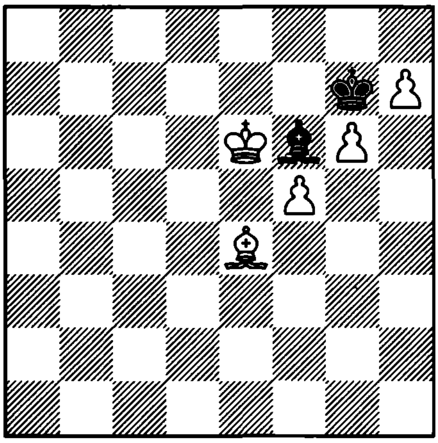

1... ? =

4373. Maroczy – Pillsbury
Munich, 1973

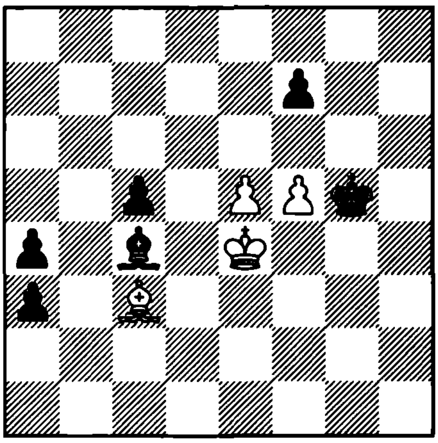

1. ?

4374. Goglidze – Kasparian
Tbilisi, 1929

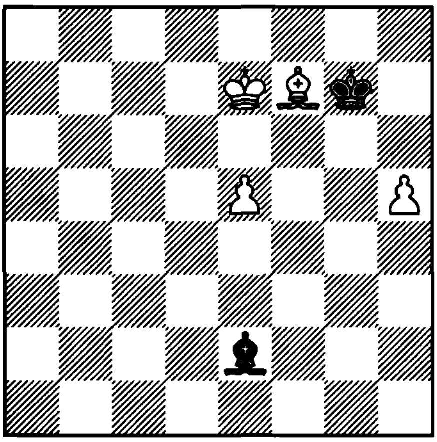

1. ?

4375. Molnar – Nagy
Hungary, 1966

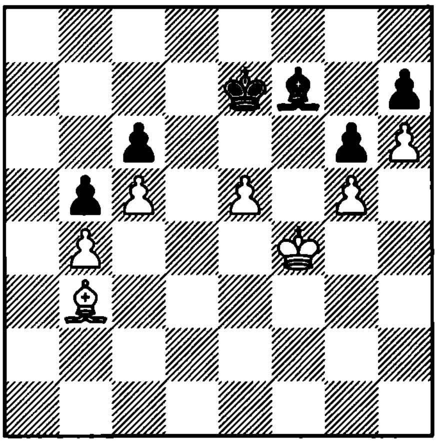

1. ?

4376. G. Georgadze – Khuzman
SU, 1987

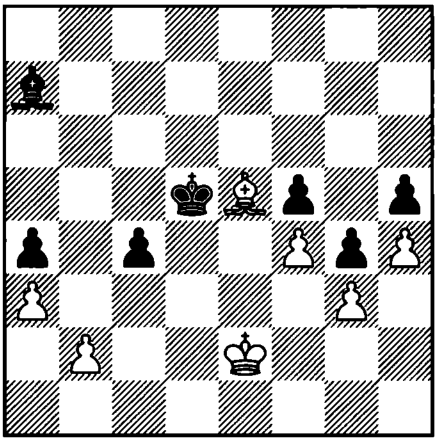

1... ?

4377. Kaplun – Zilberman
SU, 1988

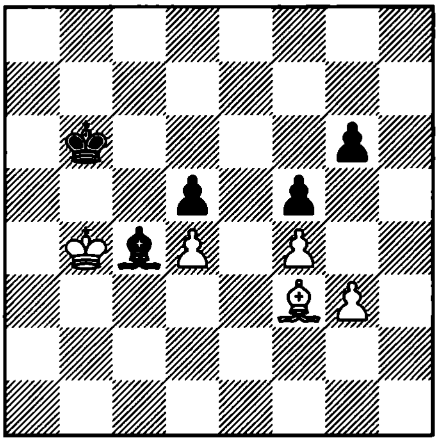

1. ?

4378. Shabanov – Raetsky
SU, 1989

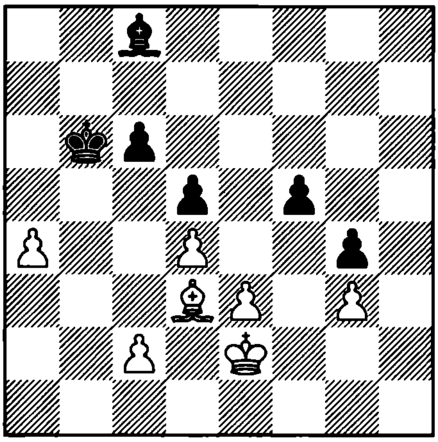

1. ?

4379. Pritchett – Beliavsky
Novi Sad, 1990

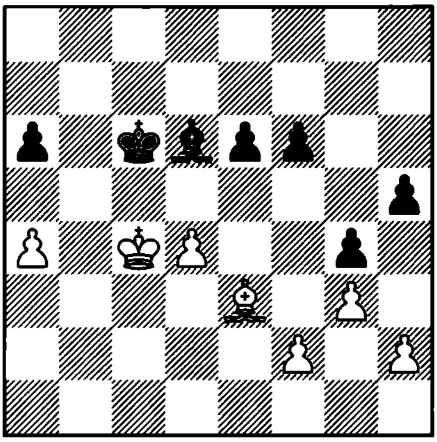

1... ?

4380. Pinter – Alterman
Beer Sheva, 1991

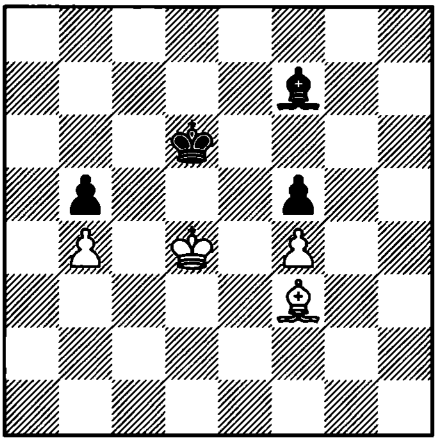

1... ?

4381. Elizart Cardenas – Fraschini
Matanzas, 1995

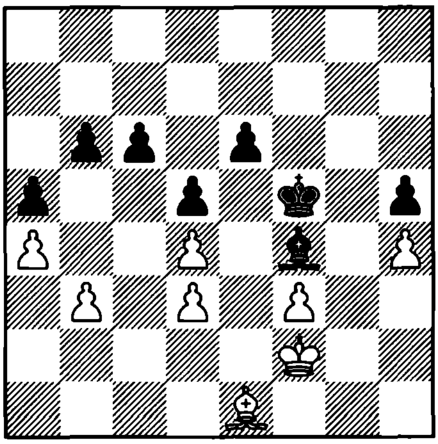

1... ?

4382. Wojtkiewicz – Khalifman
Rakvere, 1993

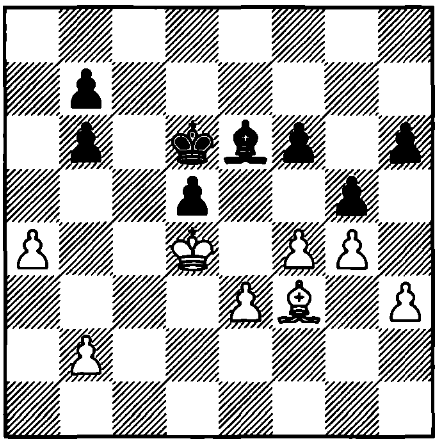

1. ?

4383. Em. Lasker – Bogatirchuk
Moscow, 1935

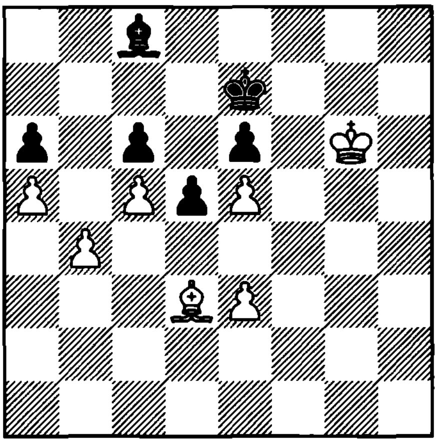

1. ?

4384. T. Petrosian – Zeinally
SU, 1946

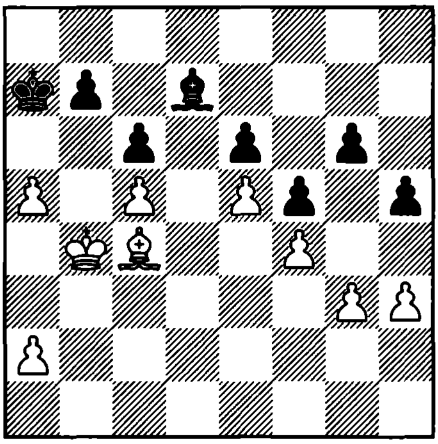

1. ?

4385. Makarichev
1990

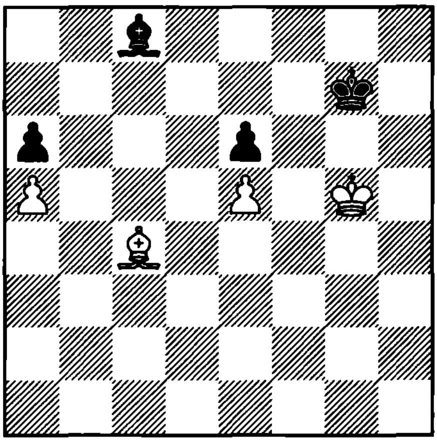

1... ? +–

4386. Browne – Grefe
USA, 1975

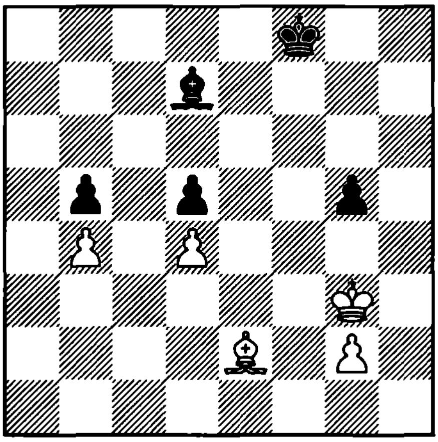

1. ?

4387. Tartakower – Trifunovic
England, 1951

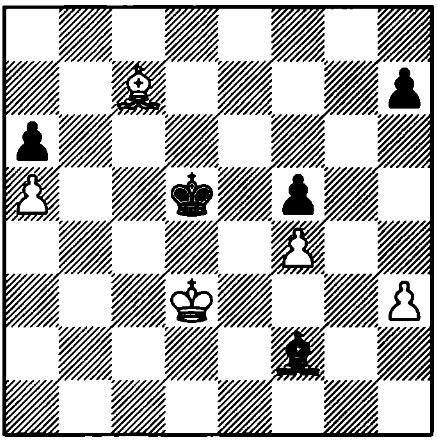

1... ?

4388. Kholmov – Aronson
SU, 1956

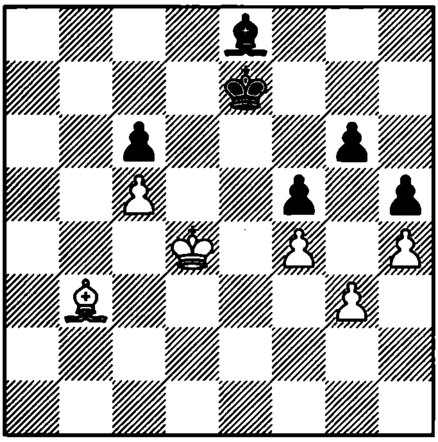

1. ?

4389. Deev – Lukin
SU, 1989

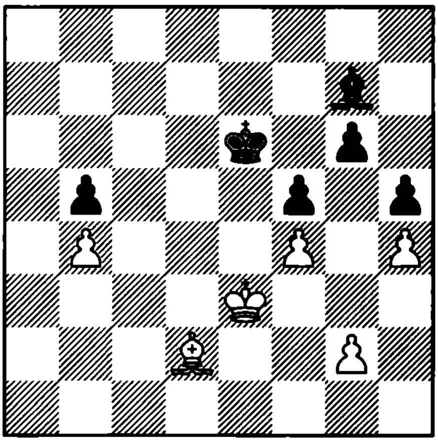

1... ?

4390. Gipslis – Velimirovic
Belgrade, 1969

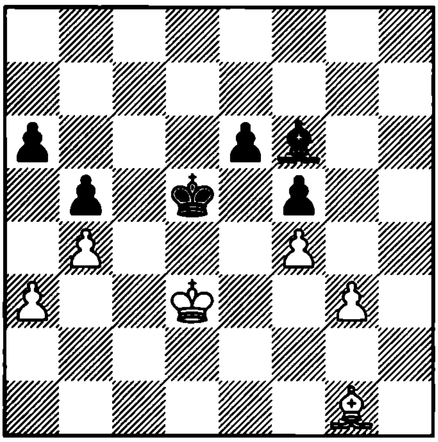

1. ?

4391. Pantebre – Paoli
Haifa, 1976

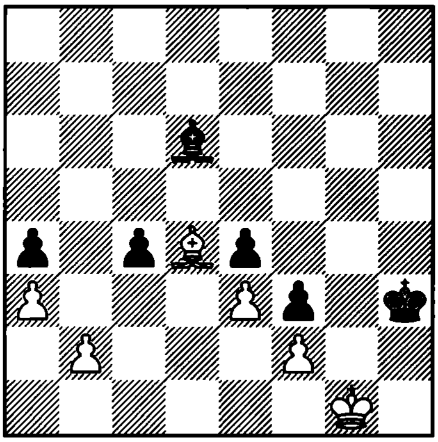

1... ?

4392. Shabalov – Varavin
SU, 1986

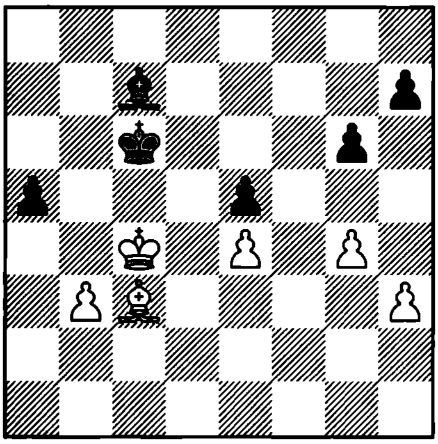

1. ?

4393. Miles – Larsen
Niksic, 1983

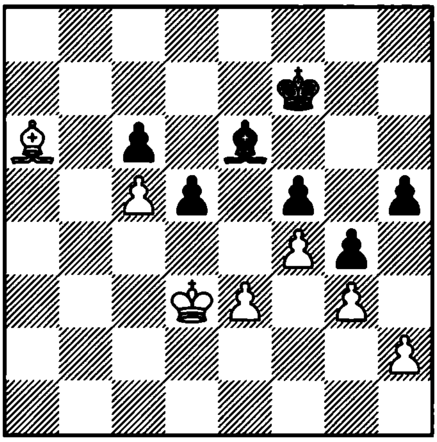

1. ?

4394. Baxter
1961

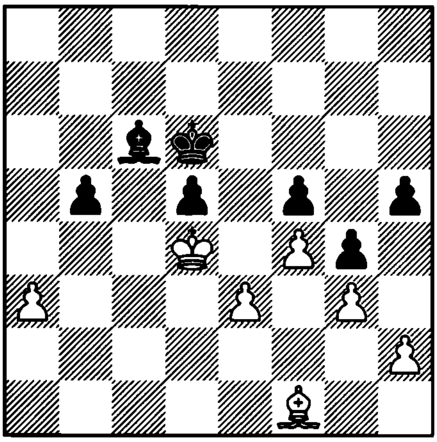

1. ? +–

4395. Averbakh – Matanovic
Belgrade, 1961

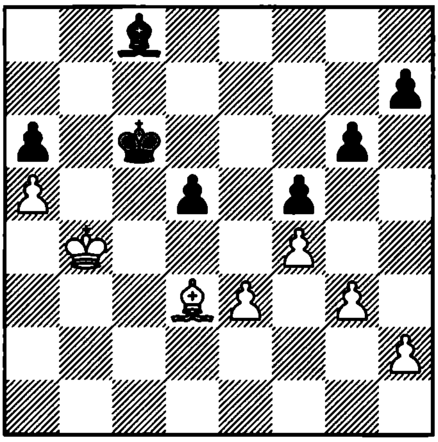

1. ?

4396. Averbakh
1954

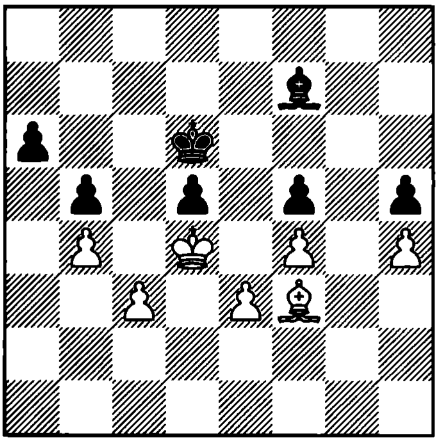

1. ? +–

4397. Foldi – Lukacs
Hungary, 1975

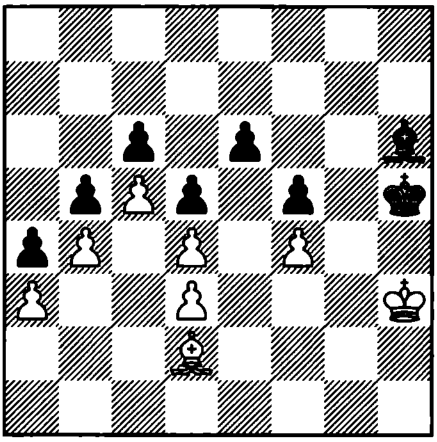

1... ?

4398. Szulce
1954

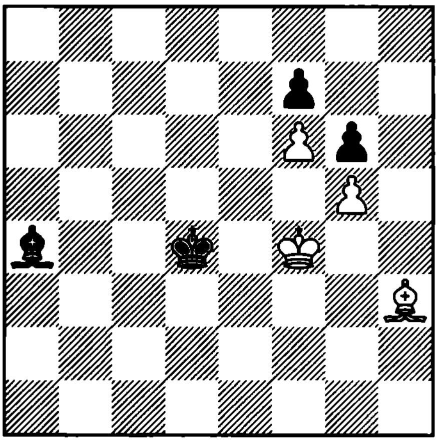

1. ? +–

4399. Lechtynsky – Kovalev
Kecskemet, 1989

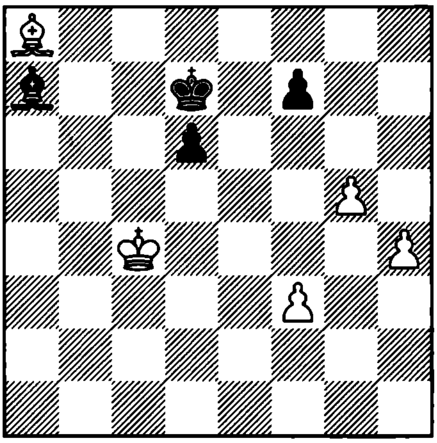

1. ?

4400. Novikov – Rozentalis
Odessa, 1989

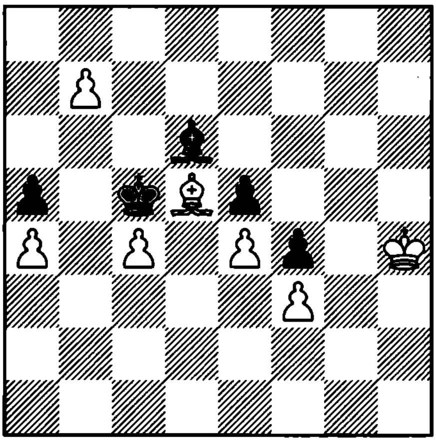

1... ?

4401. Serper – Komarov
Kherson, 1991

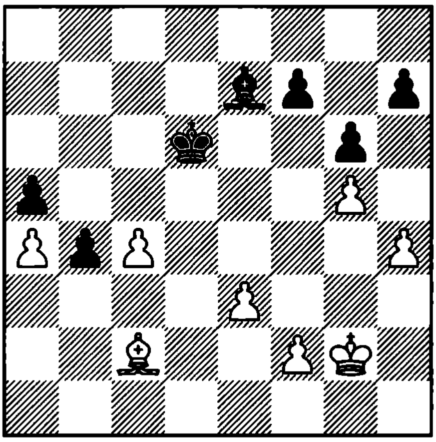

1. ?

4402. Kapetanovic – Zi. Nikolic
Yugoslavia, 1991

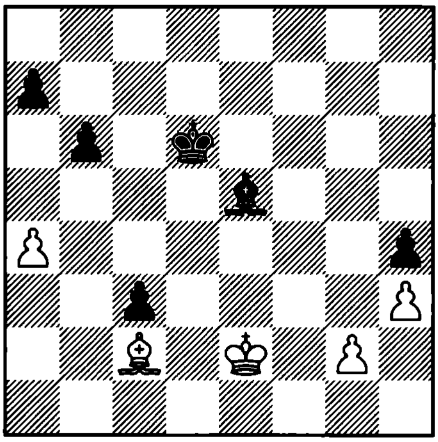

1. ?

4403. Tolnai – Sherbakov
Bern, 1992

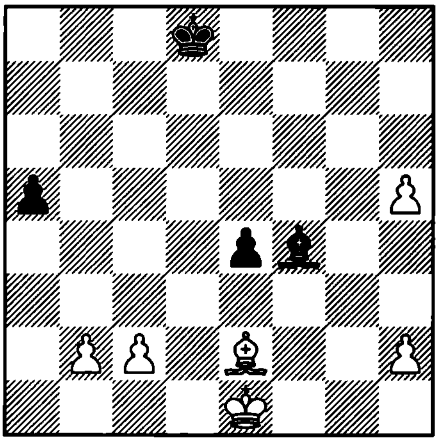

1... ?

4404. Gagarin – Dragomirescu
Turnu Severin, 1992

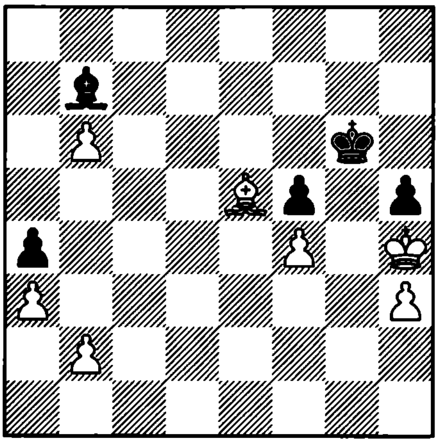

1. ?

4405. Slekys – Panchenko
Bratislava, 1992

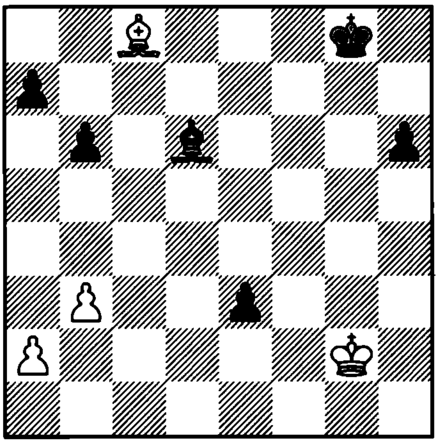

1... ?

4406. Kosashvili – Shmuter
Rishon le Zion, 1994

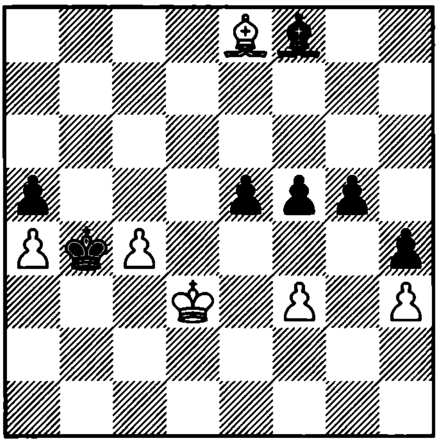

1... ?

4407. Lautier – Z. Almasi
Groningen, 1995

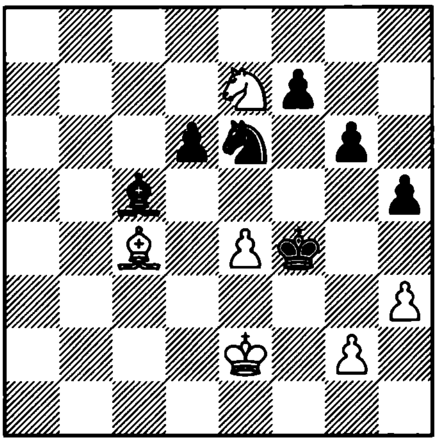

1. ?

4408. Horlin

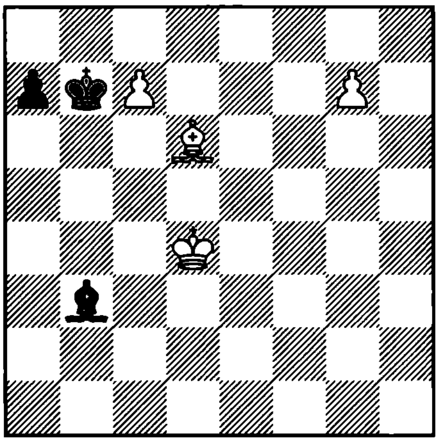

1. ? +–

4409. Averbakh
1951

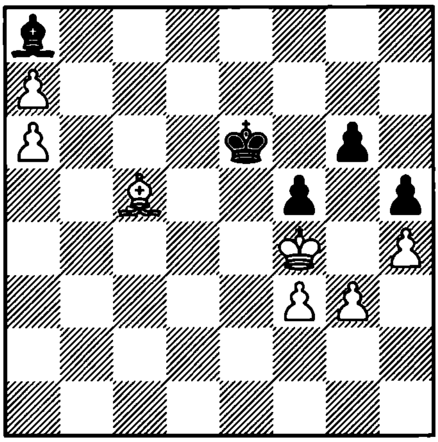

1. ? +–

4410. Tarrasch
1921

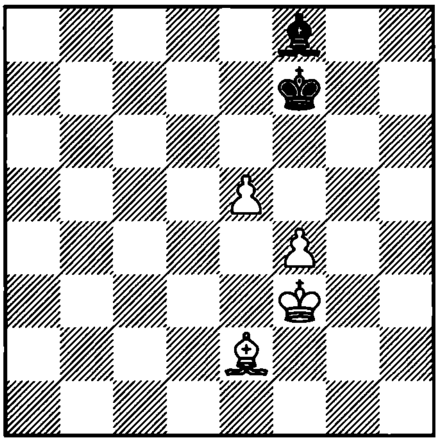

1. ? +–

4411. Tarrasch
1921

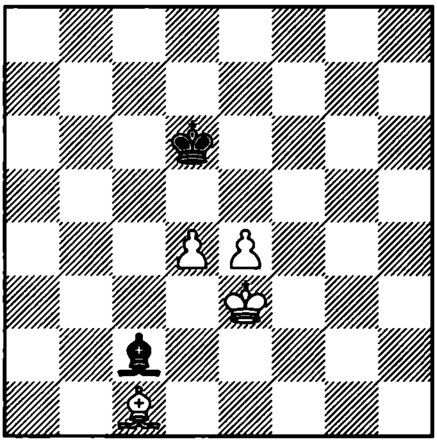

1... ? =

4412. Cheron
1954

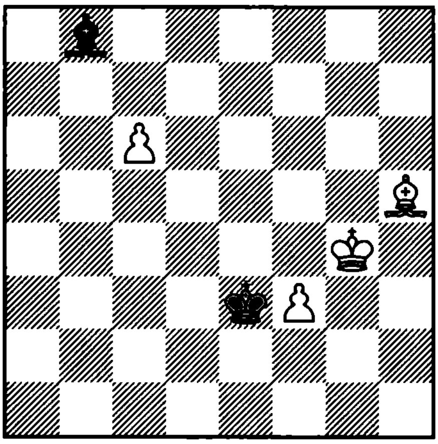

1... ? =

4413. Salvioli
1973

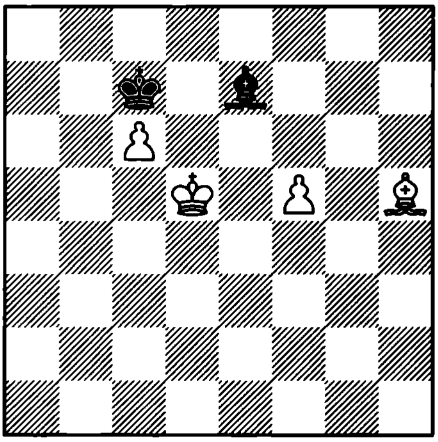

1. ? +−

4414. Cheron
1945

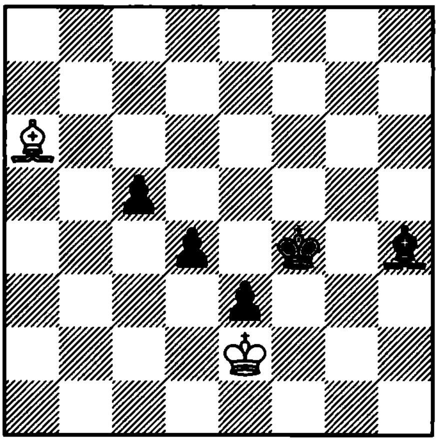

1... ? =

4415. Averbakh
1963

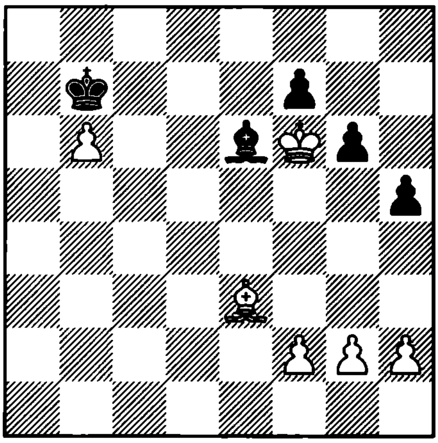

1. ? =

4416. Vaganian – Karpov
SU, 1969

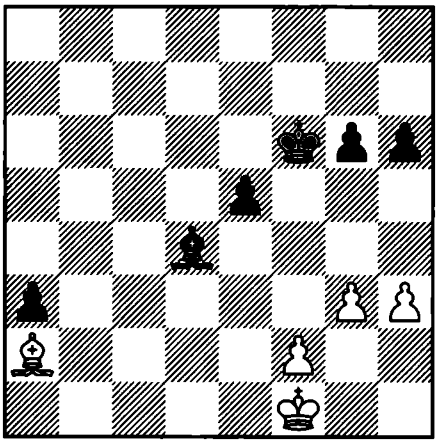

1... ?

4417. Ljubojevic – Karpov
Milan, 1975

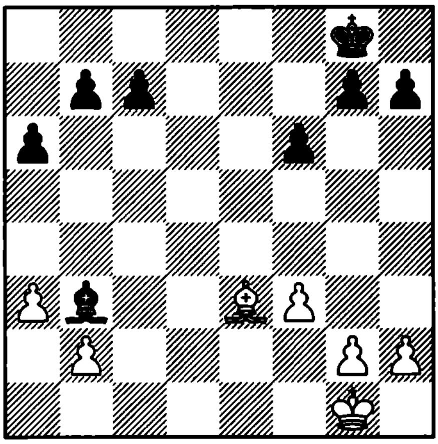

1… ?

4418. Nimzovich – Tarrasch
Bad Kissingen, 1929

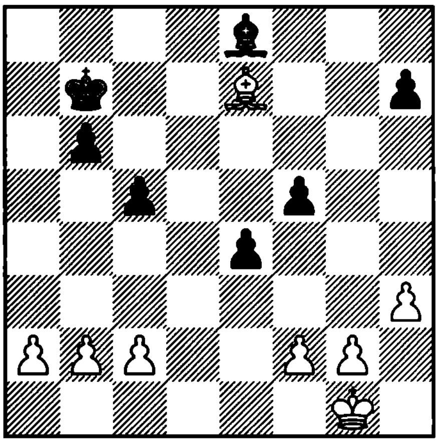

1. ?

4419. Wach – Bugajski
Poland, 1985

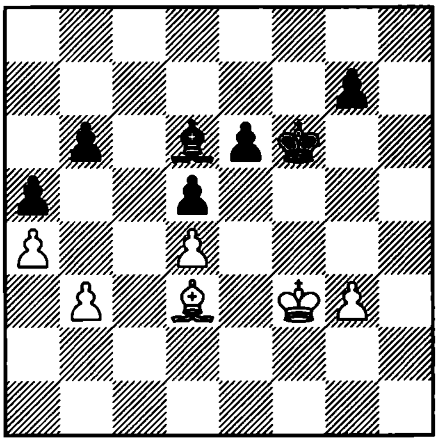

1… ?

4420. Averbakh – Liublinsky
Moscow, 1950

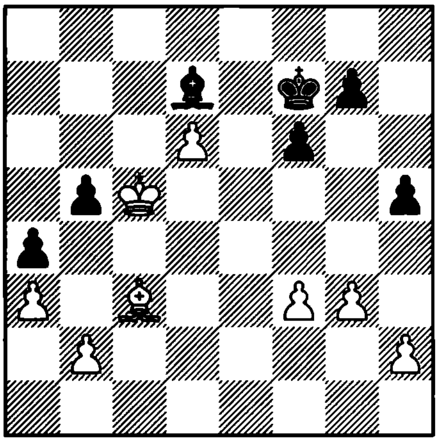

1. ?

4421. Walther – Fischer
Zurich, 1959

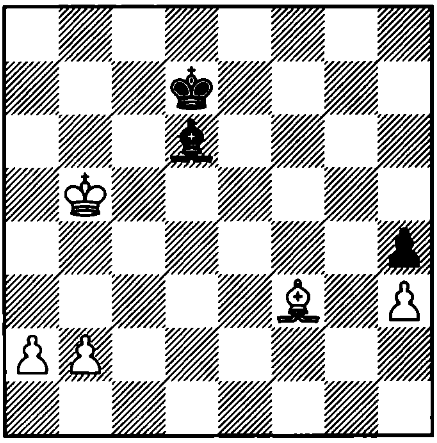

1. ?

4422. Chandler – Andersson
Leningrad, 1987

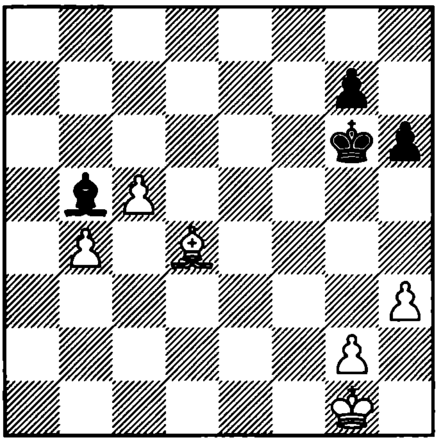

1. ?

4423. Engqvist – Vizmanavin
Stockholm, 1990

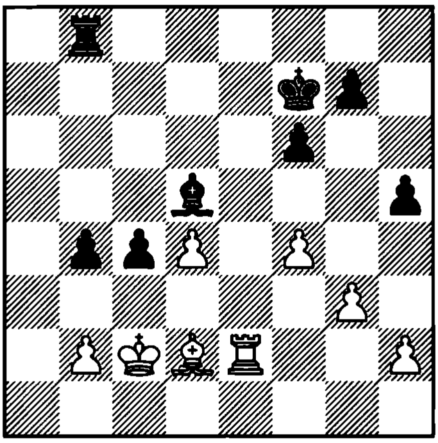

1... ?

4424. Gavrilov – Beshukov
St. Petersburg, 1994

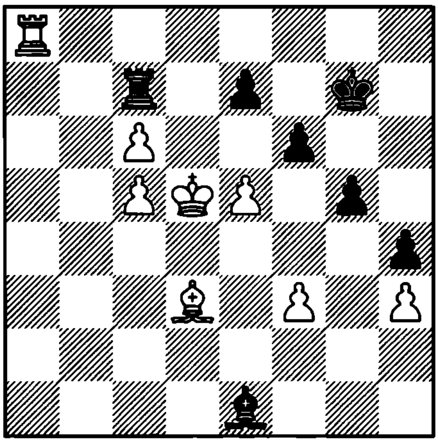

1. ?

4425. Delchev – Z. Almasi
Odorheiu Secuiesc, 1995

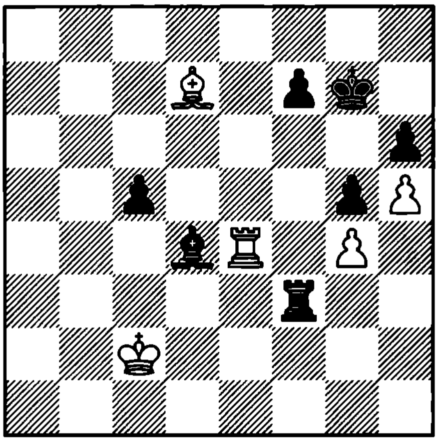

1... ?

4426. Daniluk – Karavaev
Balakovo, 1995

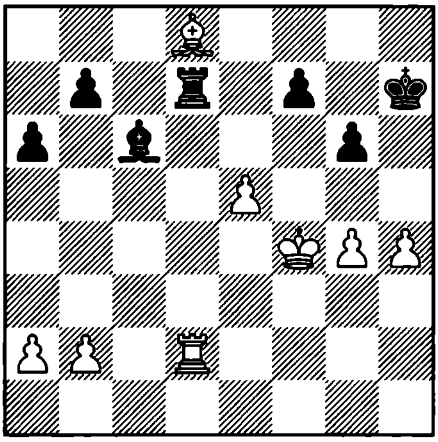

1. ?

4427. Shabalov – Gronn
Oslo, 1991

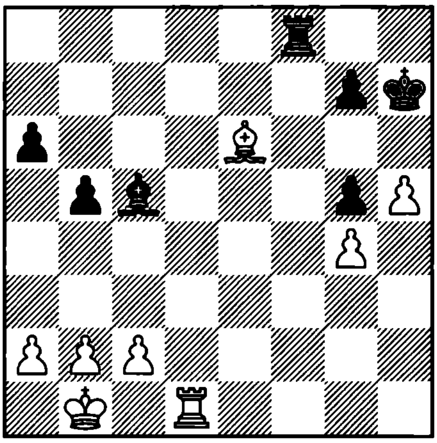

1. ?

4428. M. Gurevich – Hubner
Munich, 1993

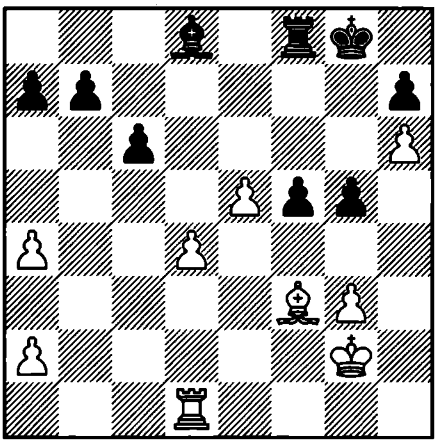

1. ?

4429. Bagirov – Vasiukov
Moscow, 1991

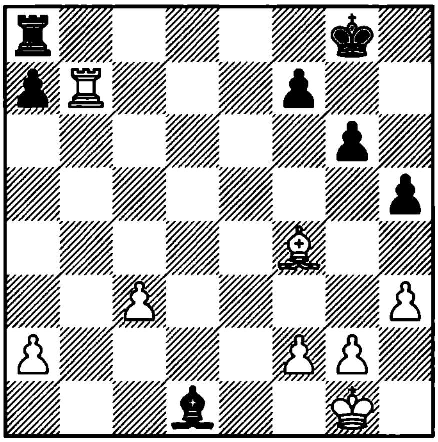

1. ?

4430. Ermenkov – Kolev
Bulgaria, 1992

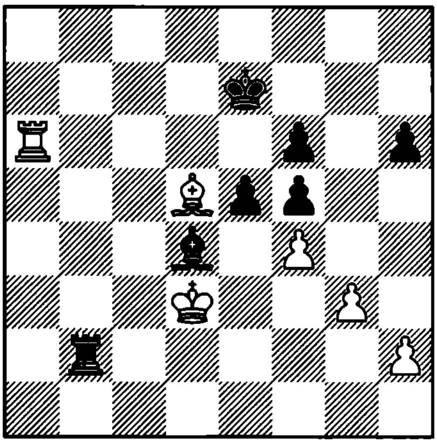

1... ?

4431. Yusupov – Ivanchuk
Brussels, 1991

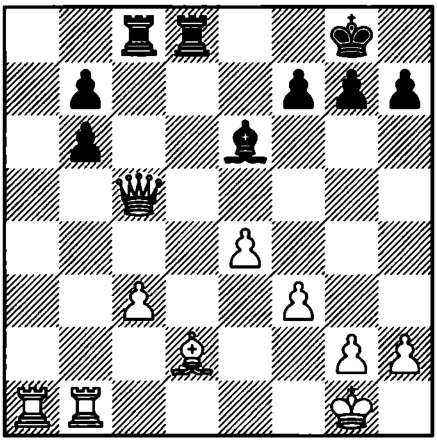

1... ?

4432. Djurhuus – Tisdall
Norway, 1995

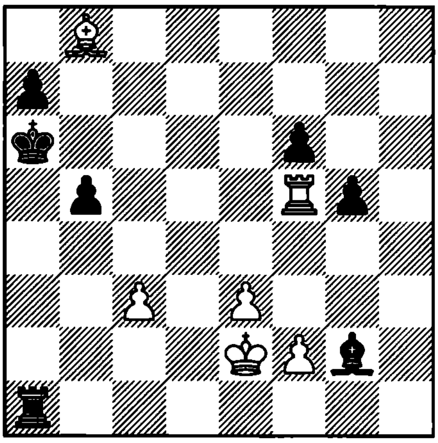

1... ?

4433. Christiansen – Nunn
Munich, 1991

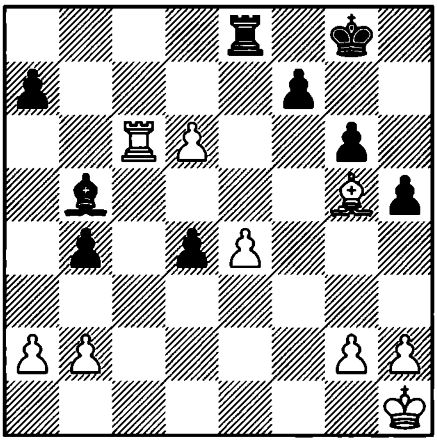

1. ?

4434. Anand – Khalifman
Biel, 1993

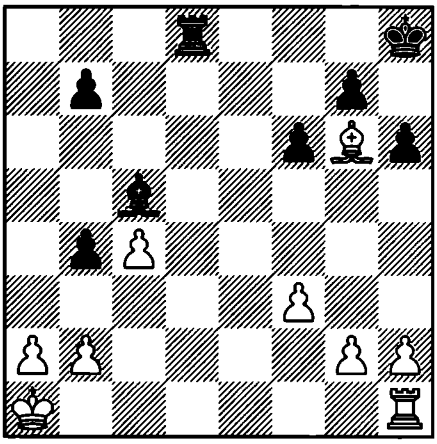

1. ?

4435. Matsukevich – Nezhmetdinov
SU, 1956

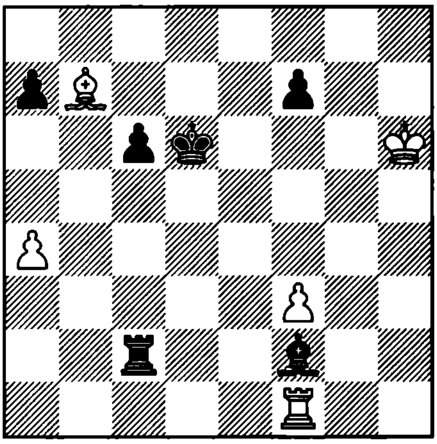

1… ?

4436. Keres – Lilienthal
SU, 1941

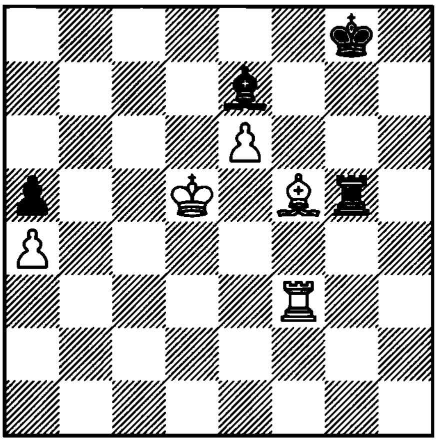

1. ?

4437. T. Petrosian – Balashov
Moscow, 1971

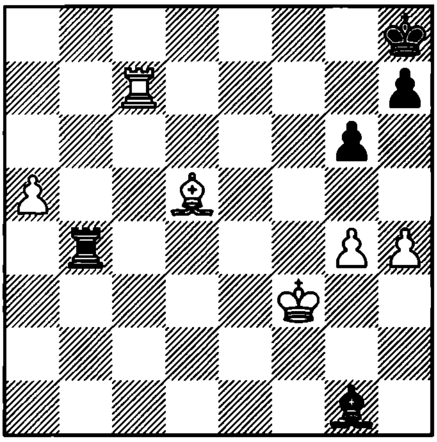

1. ?

4438. Karpov – Kavalek
Nice, 1974

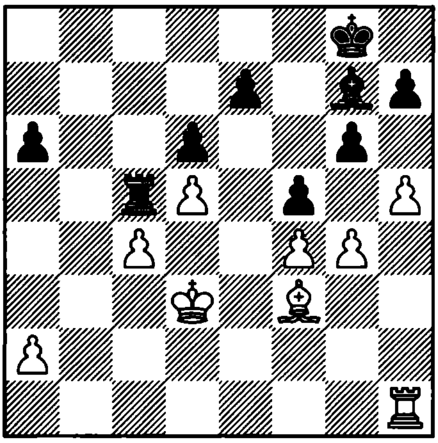

1. ?

4439. Tseshkovsky – Mikhalchishin
SU, 1978

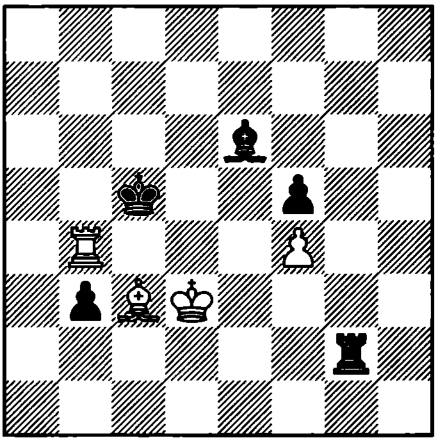

1. ?

4440. K. Grigorian – M. Gurevich
SU, 1981

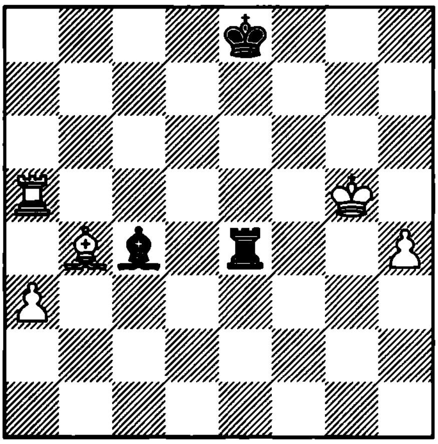

1… ?

4441. Dolmatov and Georgadze
1982

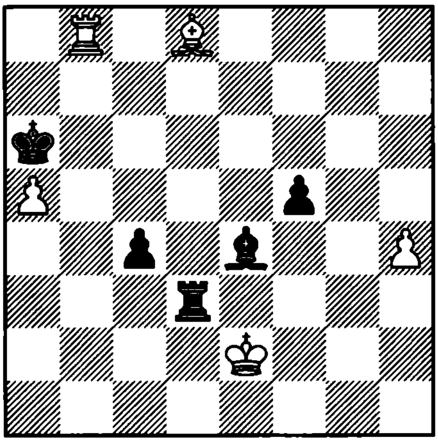

1. ? =

4442. Euwe – Alekhine
The Hague, 1935

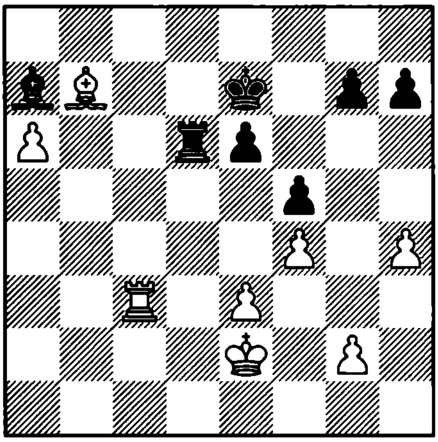

1... ?

4443. Reti – Romanovsky
Moscow, 1925

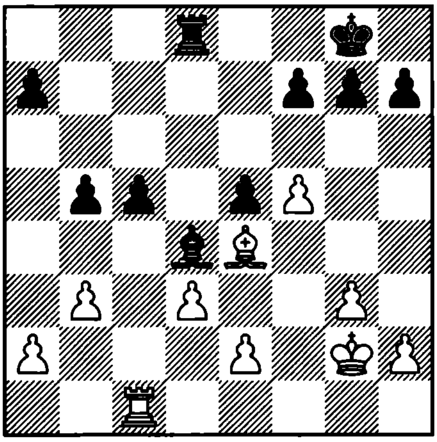

1... ?

4444. T. Petrosian – Velimirovic
Vrsac, 1981

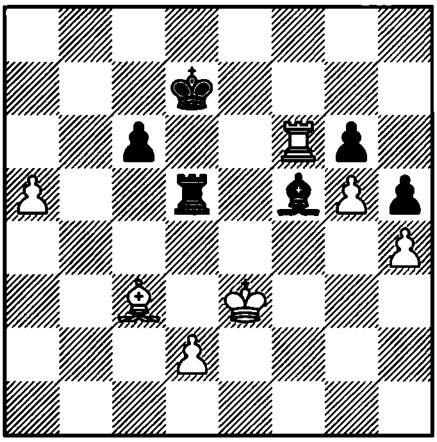

1. ?

4445. Fischer – Forintos
Monte Carlo, 1967

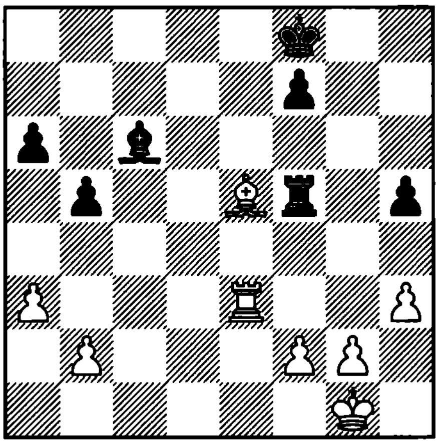

1. ?

4446. Hubner – Ftacnik
Biel, 1984

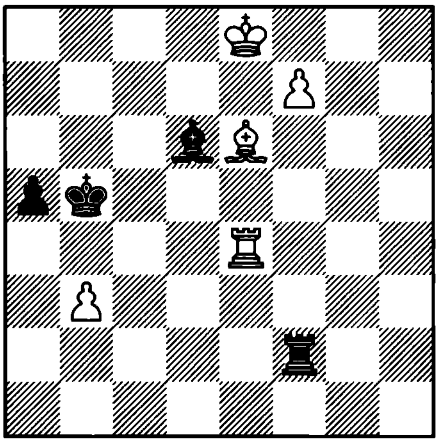

1. ?

4447. Loyd
1859

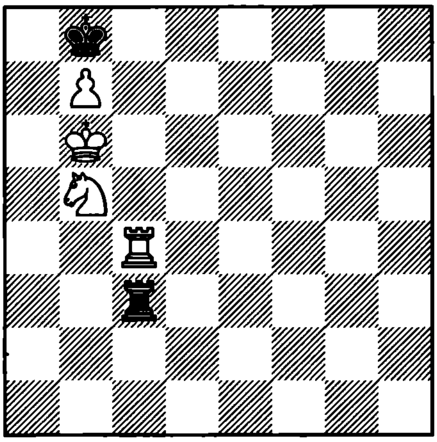

1. ? +–

4448. Caputto
1988

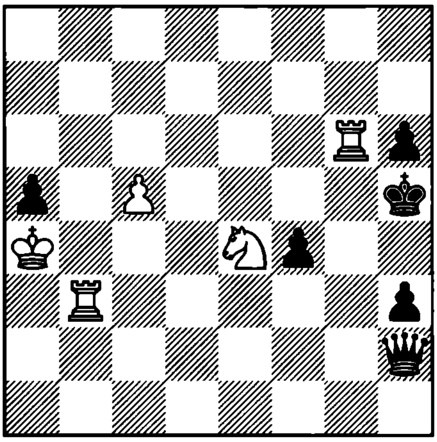

1. ? +–

4449. Solovtsev
1879

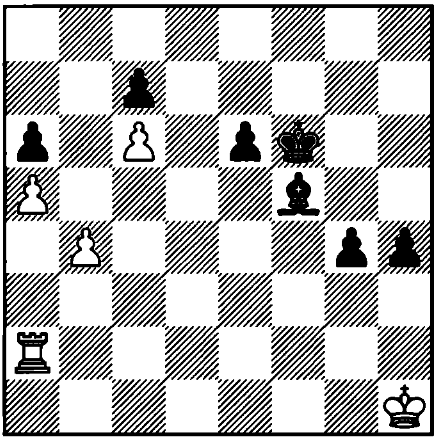

1. ? +–

4450. Gurgenidze
1986

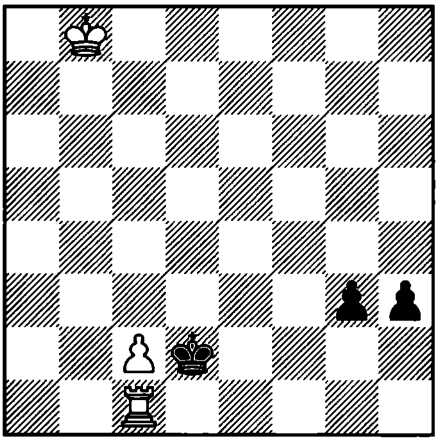

1. ? =

4451. Christiansson – Roberts
Sweden, 1967

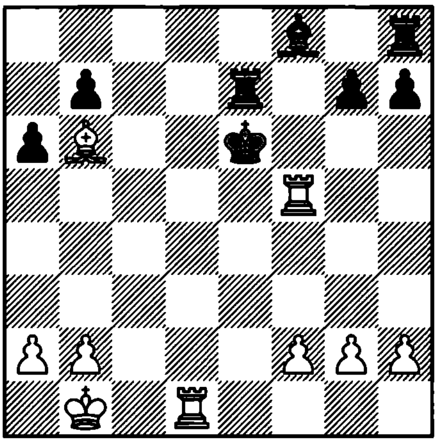

1. ?

4452. Cvejic
1968

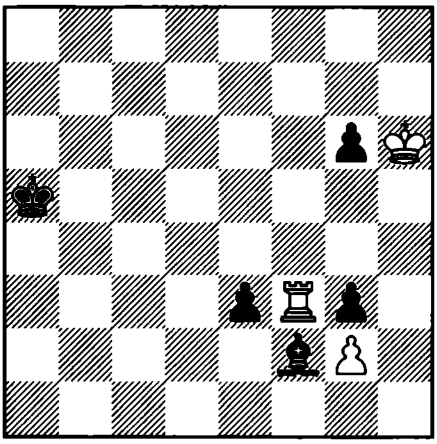

1. ? =

4453. Pospisil
1971

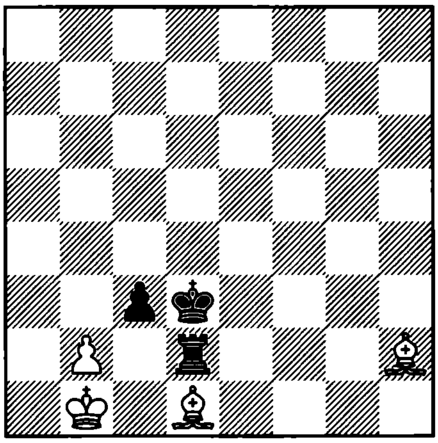

1. ? =

4454. Fritz
1953

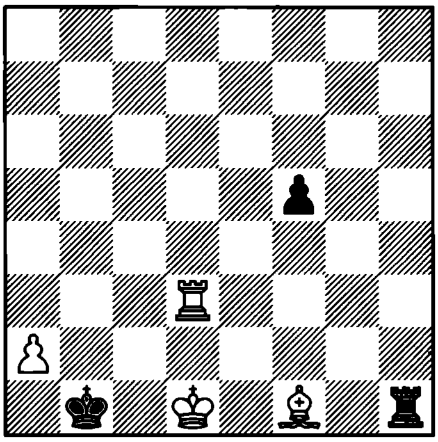

1. ? +–

4455. Khalifman – Van der Wiel
Ter Apel, 1993

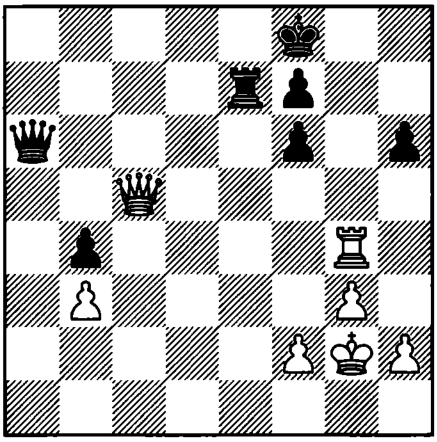

1. ?

4456. Gelfand – Bareev
Linares, 1992

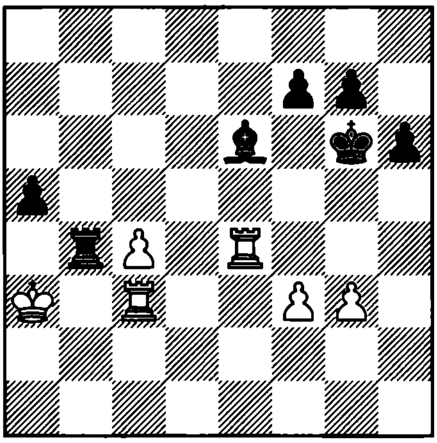

1. ?

4457. Timman – Salov
Sanghi Nagar, 1994

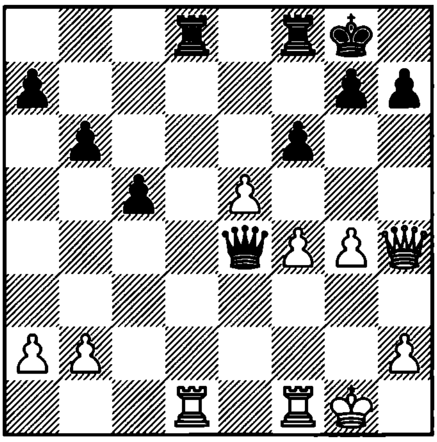

1. ?

4458. Karpov – Tiviakov
Linares, 1995

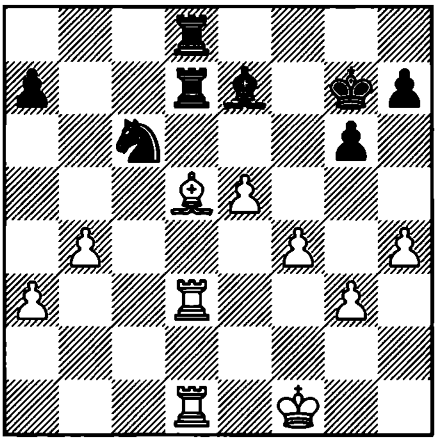

1... ?

4459. Glek – Kharitonov
Moscow, 1992

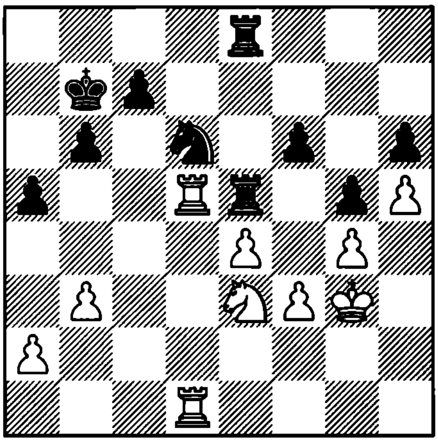

1. ?

4460. Minasian – Peng
Luzern, 1993

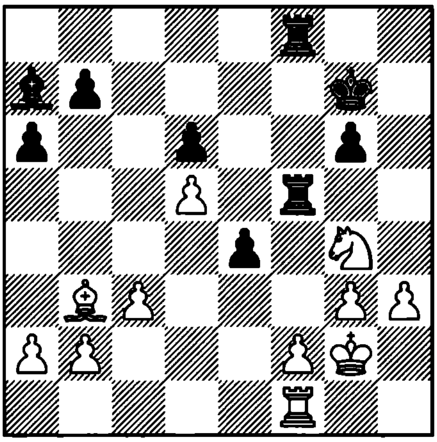

1... ?

4461. Nikolaidis – Istratescu
Moscow, 1994

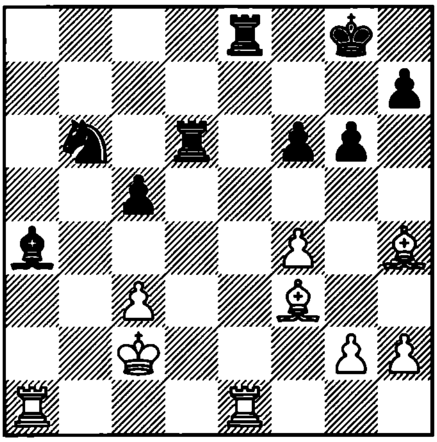

1. ?

4462. Marin – Pogorelov
Andorra, 1994

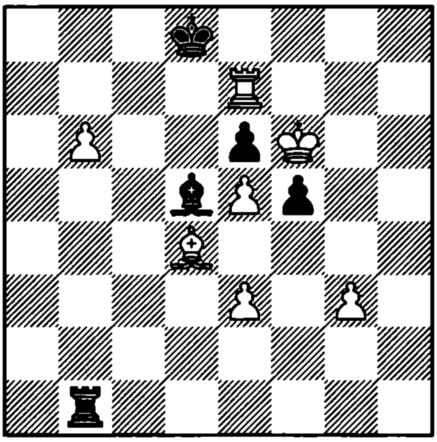

1. ?

4463. Frolov – Sakaev
Alushta, 1994

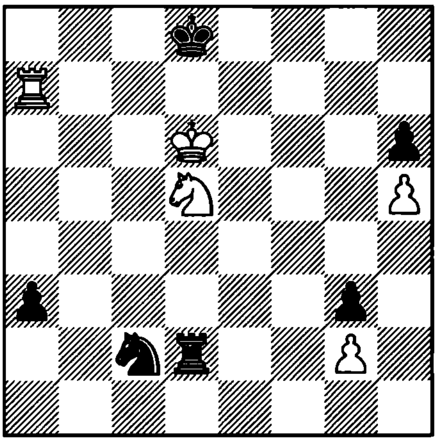

1... ?

4464. Goldin – Emms
Cappelle la Grande, 1992

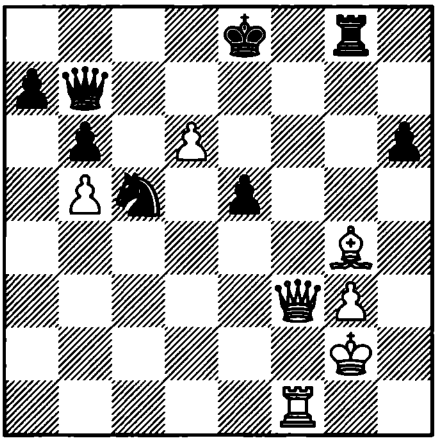

1. ?

4465. Wolff – Gulko
USA, 1992

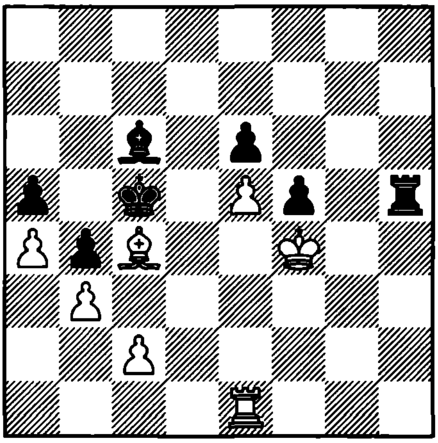

1... ?

4466. Ehlvest – Krasenkov
Podolsk, 1993

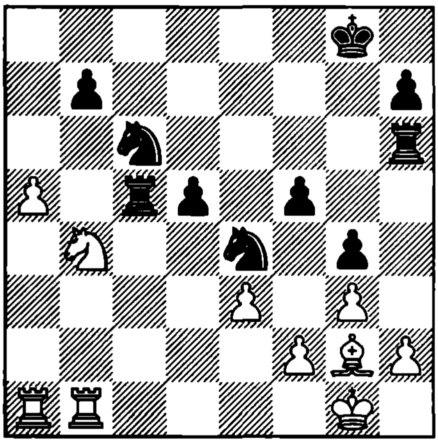

1. ?

4467. Kir. Georgiev – Piket
Moscow, 1994

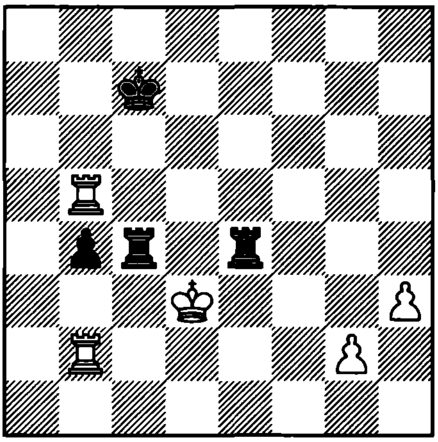

1. ?

4468. Sutkus – Engel
corr. , 1988

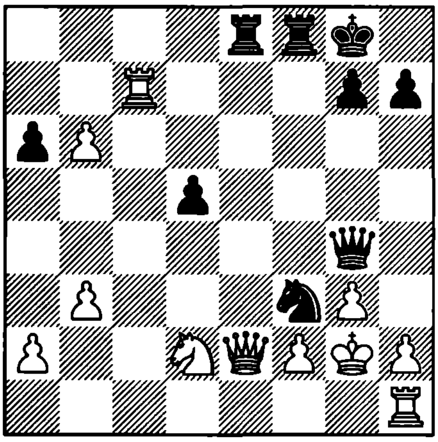

1. ?

4469. Vujosevic – Sekulic
Yugoslavia, 1995

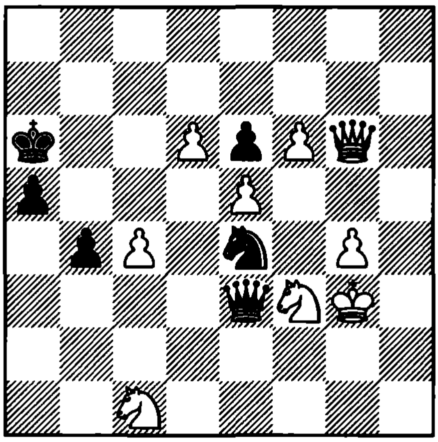

1. ?

4470. Smyslov – Eingorn
Moscow, 1987

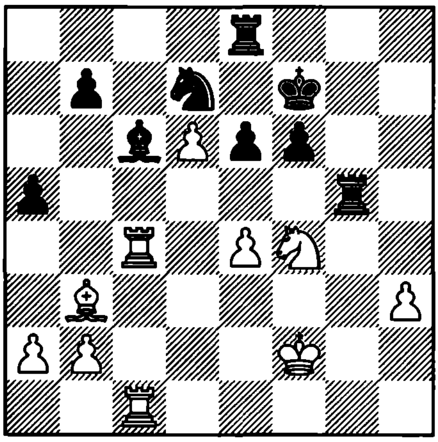

1. ?

4471. Kovalenko
1977

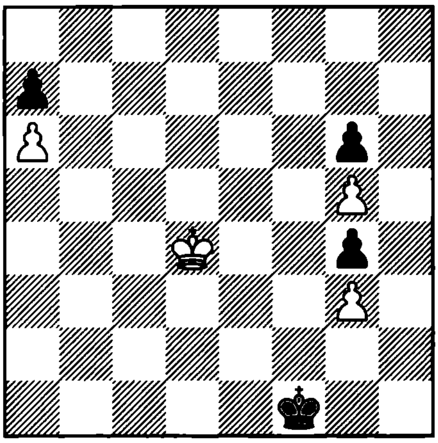

1. ? =

4472. Nadareishvili and Smyslov
1986

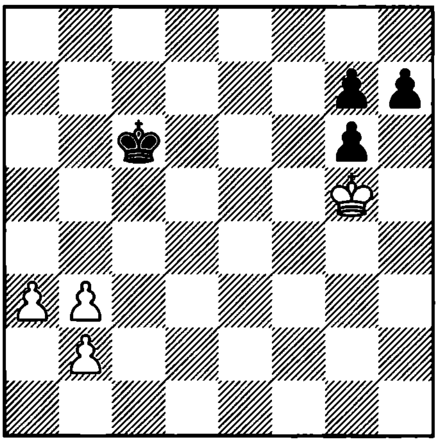

1. ? +–

4473. Beliavsky and Zinar
1985

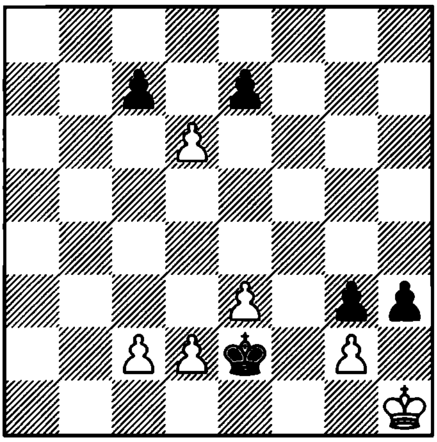

1. ? =

4474. Riihimaa
1942

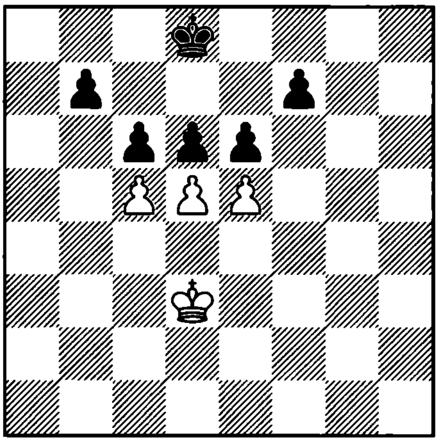

1. ? =

4475. Dvizov
1972

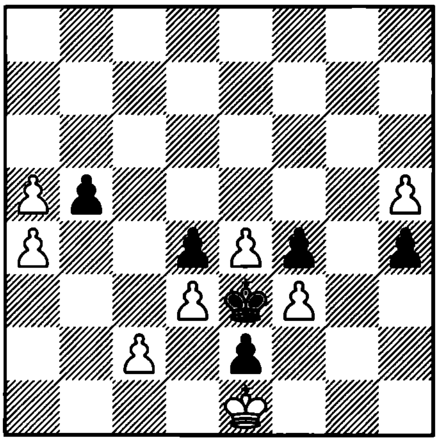

1. ? +–

4476. Rinck
1934

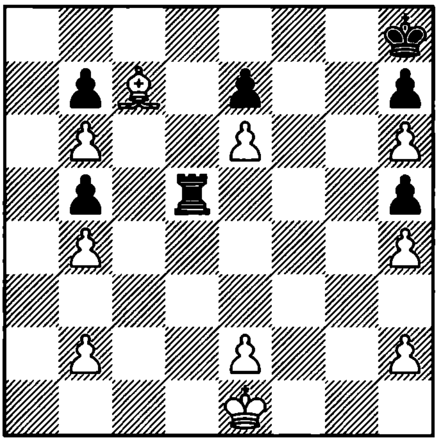

1. ? +–

4477. Dawson
1923

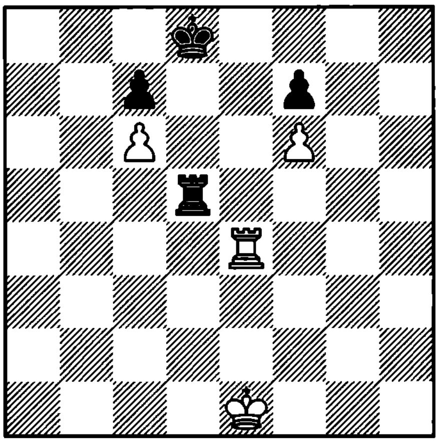

1. ? +–

4478. Reti
1928

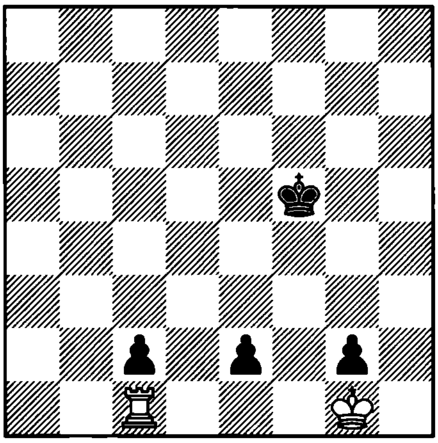

1. ? +–

4479. Aisenstadt
1940

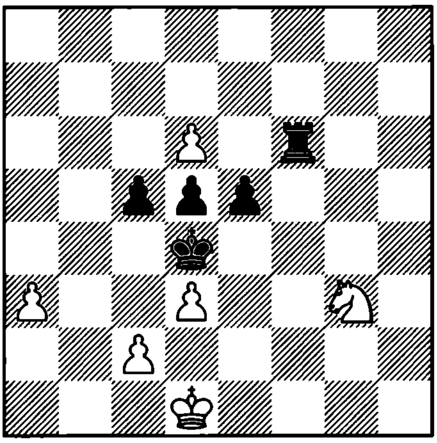

1. ? +–

4480. Liburkin
1928

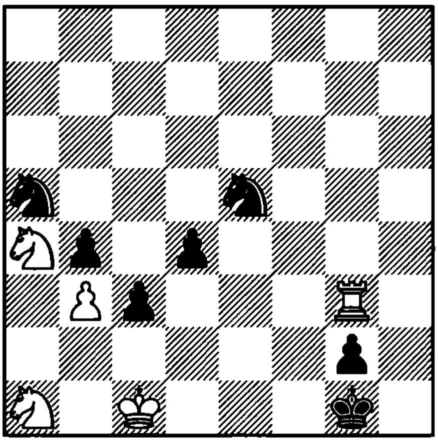

1. ? =

4481. Melnichenko
1980

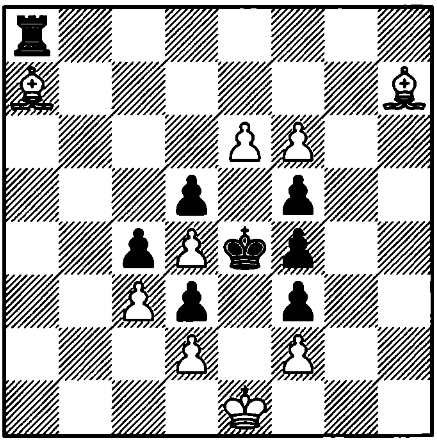

1. ? +–

4482. Kubbel

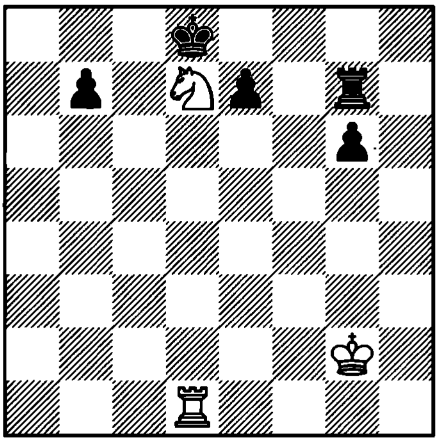

1. ? +–

4483. Rinck
1944

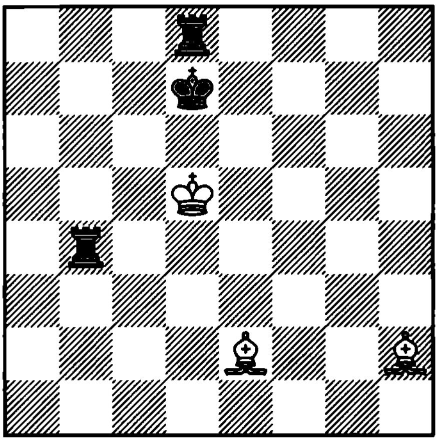

1. ? =

4484. Rinck
1923

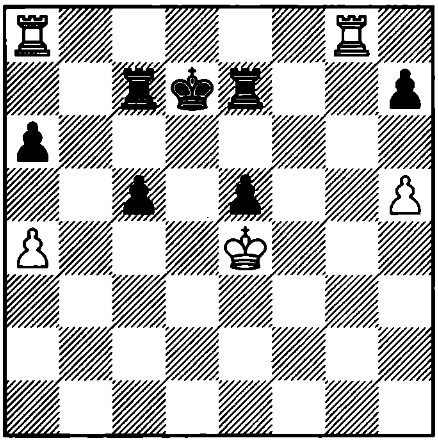

1. ? +–

4485. Cook
1927

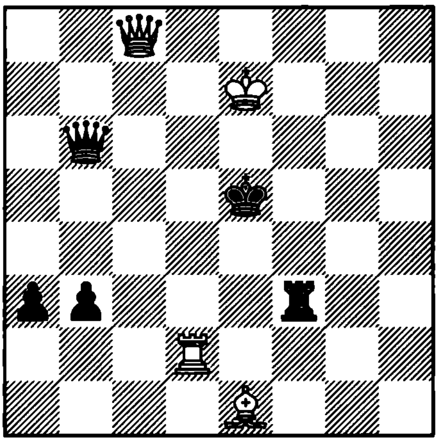

1. ? +–

4486. Prigunov
1986

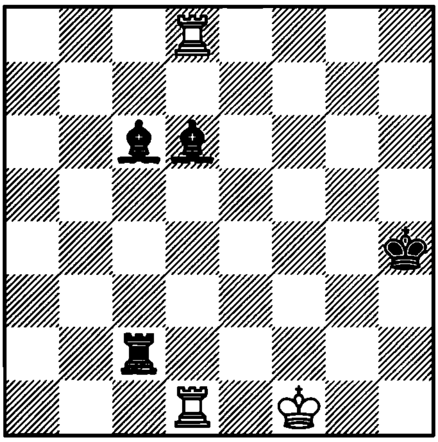

1... ? =

4487. Rinck
1929

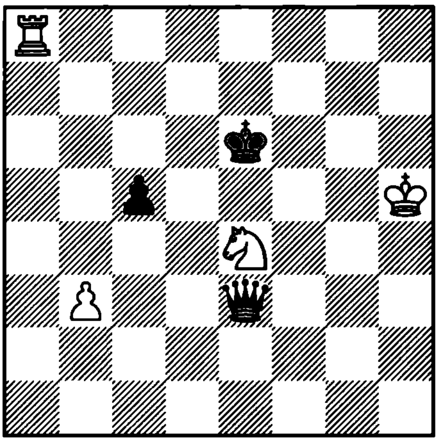

1. ? +–

4488. Kubbel
1913

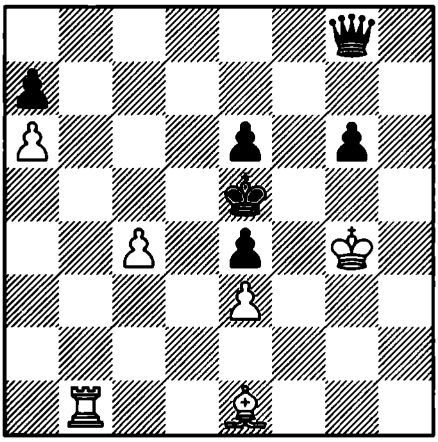

1. ? +–

4489. Rinck
1929

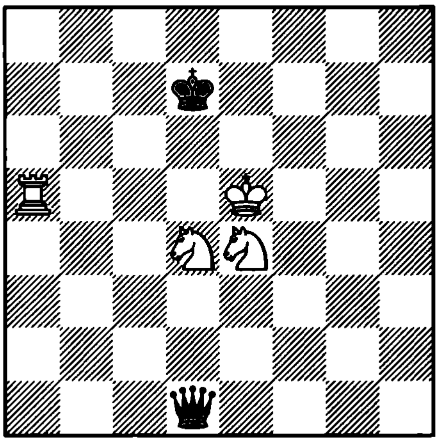

1. ? +–

4490. Rinck
1929

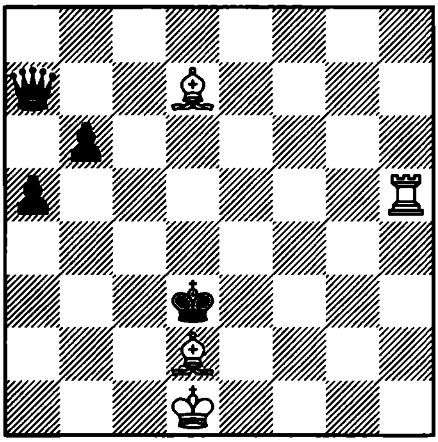

1. ? +–

4491. Wortel
1938

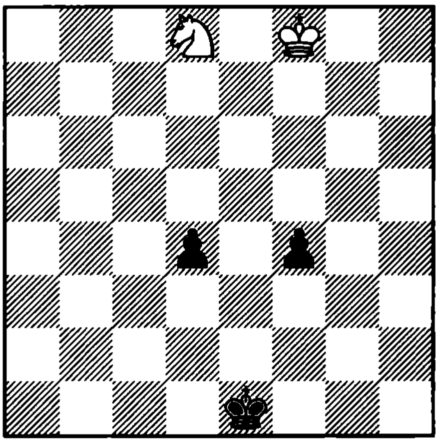

1. ? =

4492. Rinck
1947

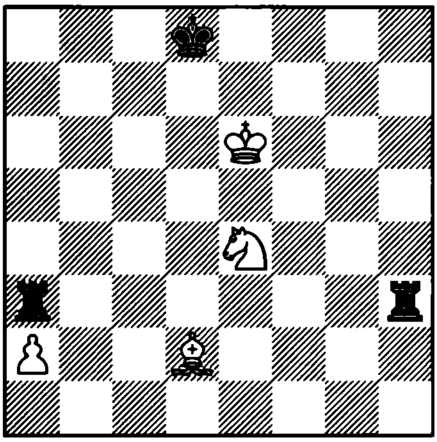

1. ? =

4493. Schaffler
1980

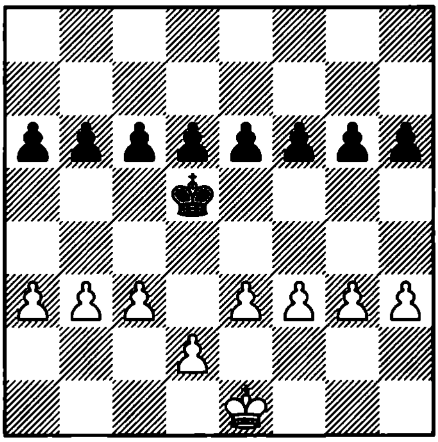

1. ? +–

4494. Prokop
1925

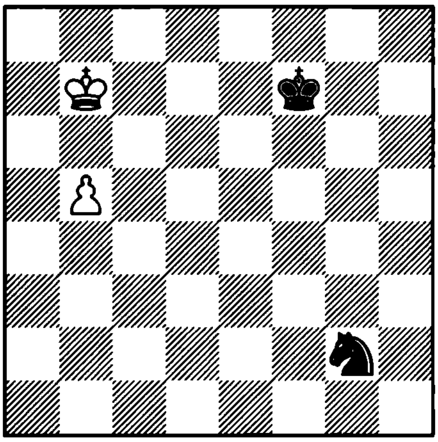

1. ? +–

4495. Kovalenko
1981

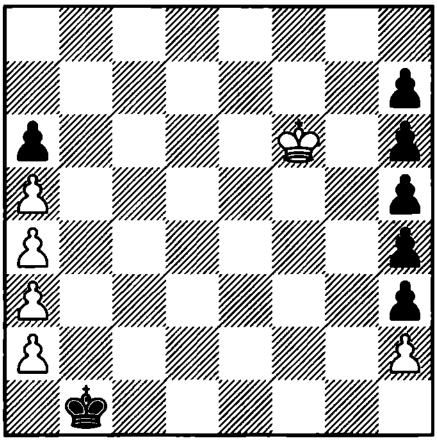

1. ? +–

4496. Korolkov
1921

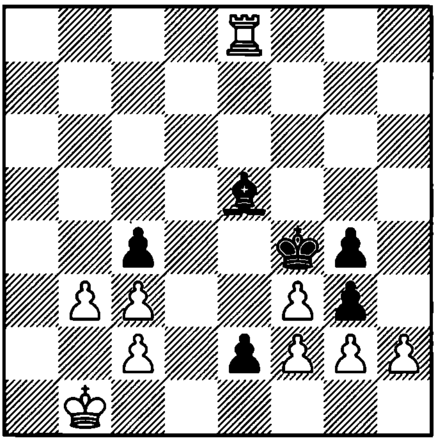

1. ? +–

4497. Wotawa
1966

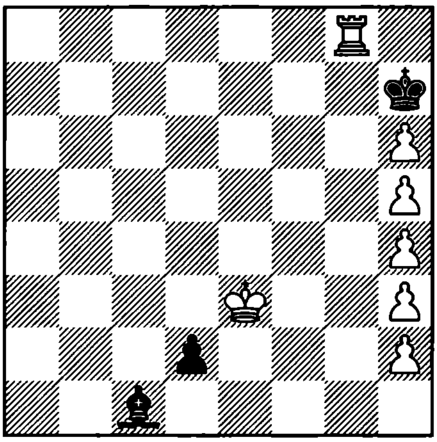

1. ? =

4498. Lazard
1924

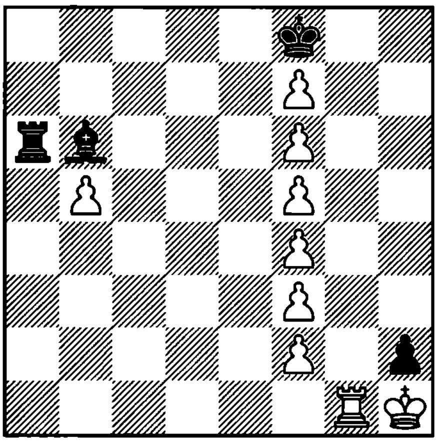

1. ? +–

4499. Sidorov
1982

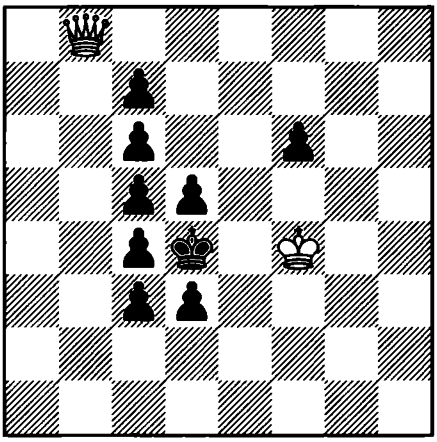

1. ? +–

4500. L'Hermet
1928

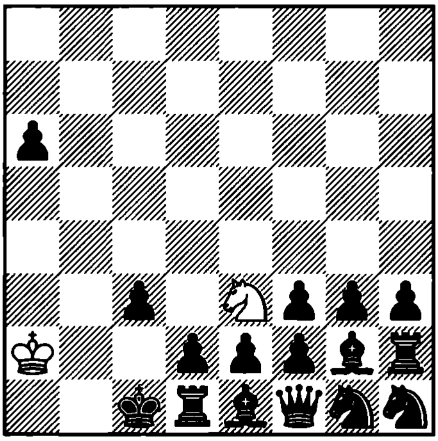

1. ? #7

4501. Dehler
1932

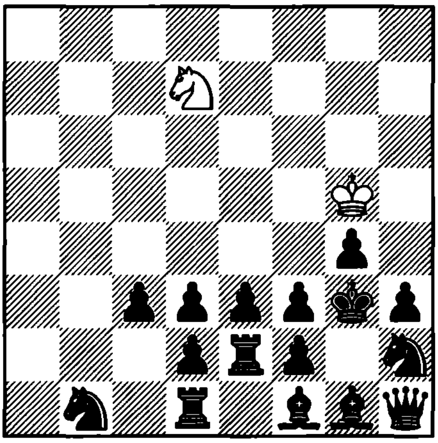

1. ? #6

4502. Dawson
1930

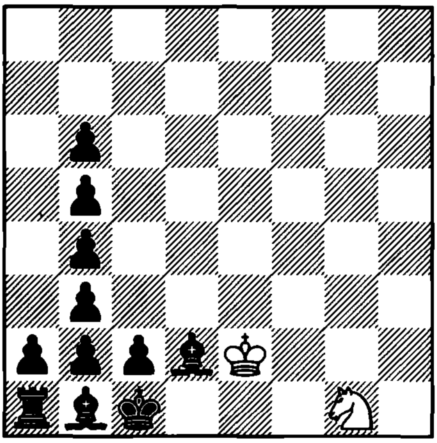

1. ? #13

4503. Fothergill
1913

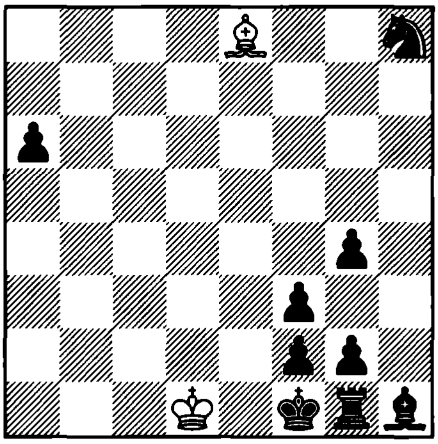

1. ? #3

4504. Speckmann
1954

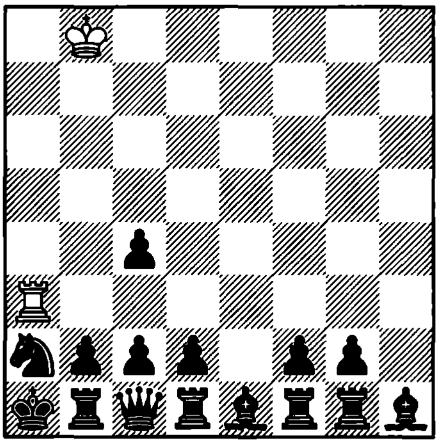

1. ? #5

4505. Korolkov
1969

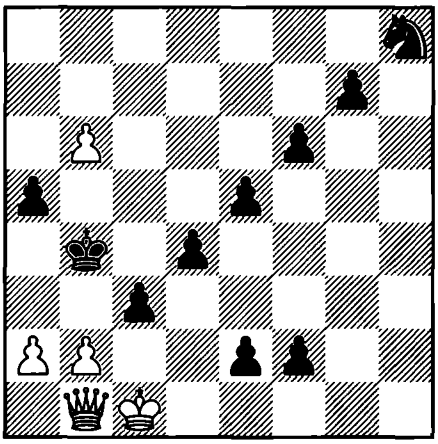

1. ? +–

4506. Speckmann
1954

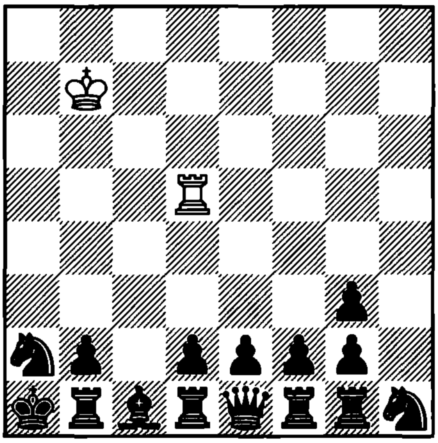

1. ? #7

4507. Kubbel
1934

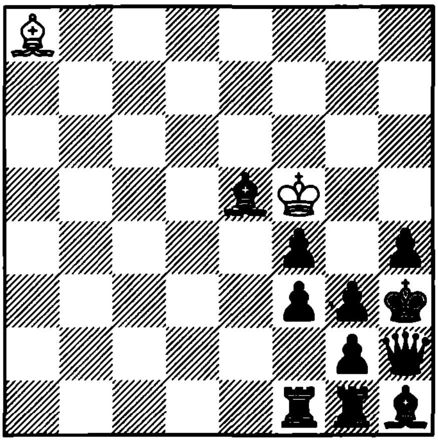

1. ? #3

4508. Kubbel
1934

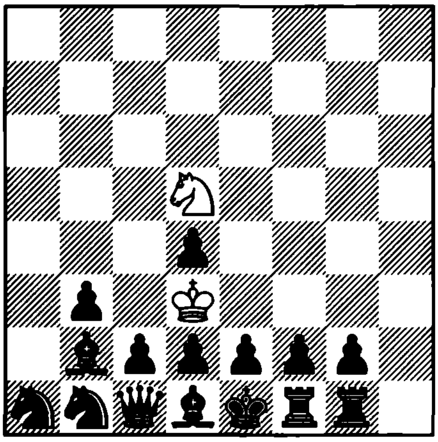

1. ? #3

4509. Blathy
1922

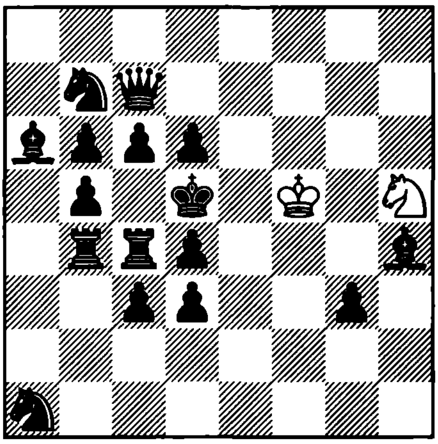

1. ? #12

4510. Schirdewan
1948

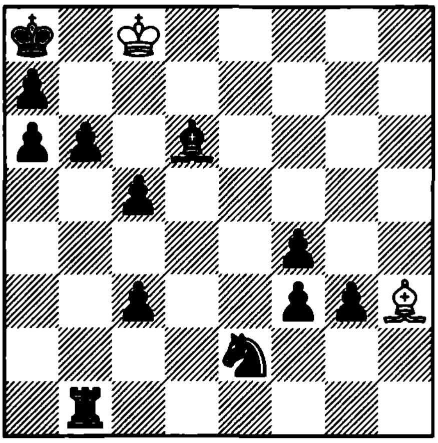

1. ? #4

4511. Blathy
1922

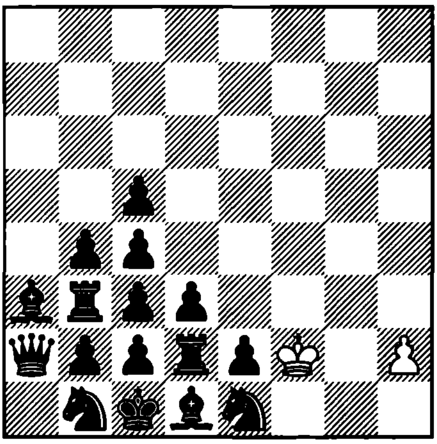

1. ? #16

4512. Blathy
1922

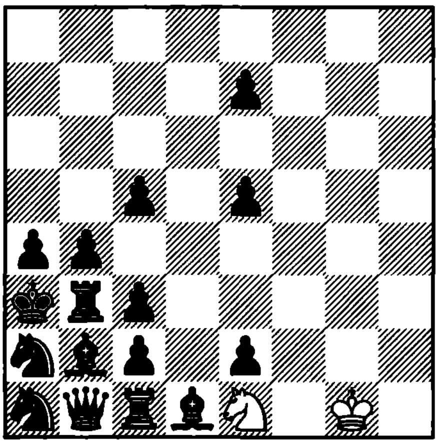

1. ? #10

4513. Lazard
1930

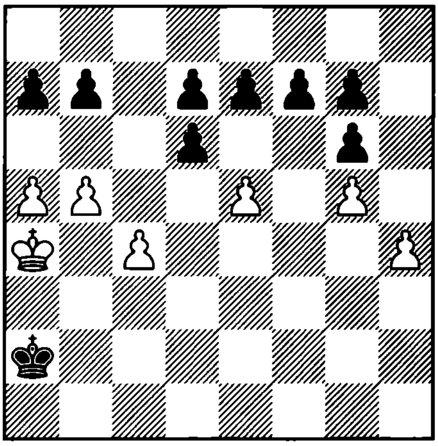

1. ? =

4514. Giese
1935

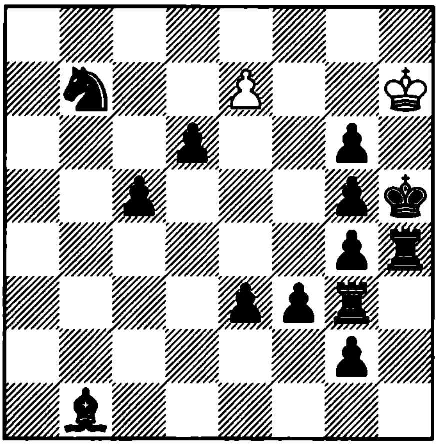

1. ? #3

4515. Blathy
1922

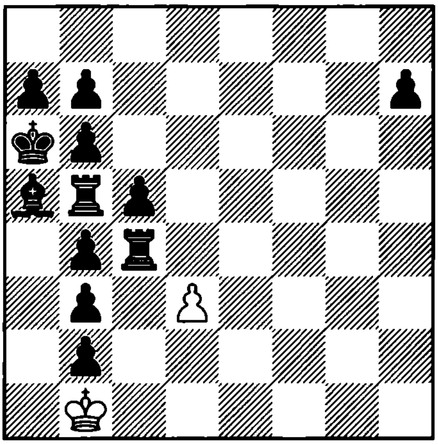

1. ? #5

4516. Kramer
1949

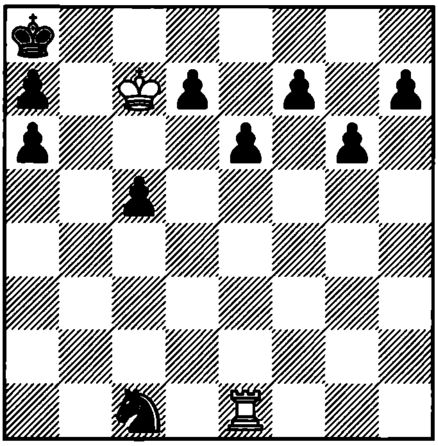

1. ? #5

4517. Blathy
1922

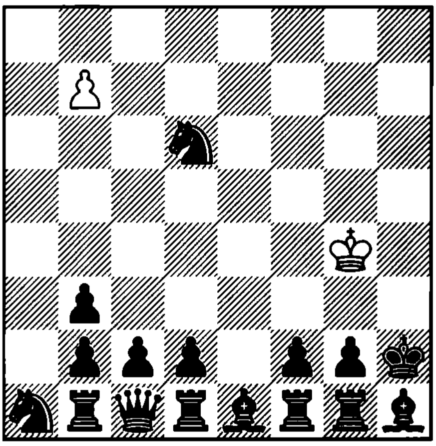

1. ? #6

4518. Blathy
1922

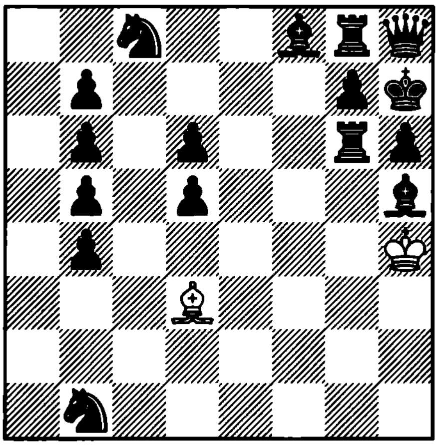

1. ? #27

4519. Blathy
1922

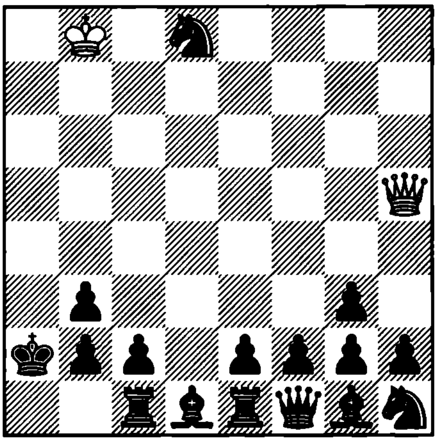

1. ? #12

4520. Cheron
1964

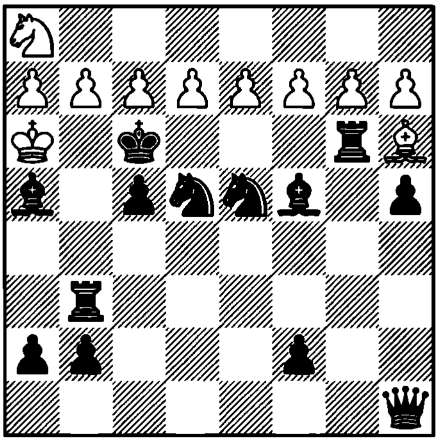

1. ? #8

4521. Zinar
1983

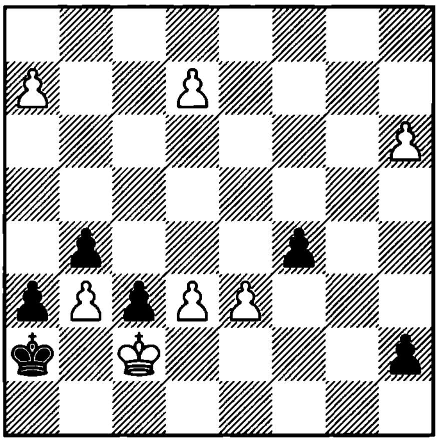

1. ? +–

4522. Lommer
1947

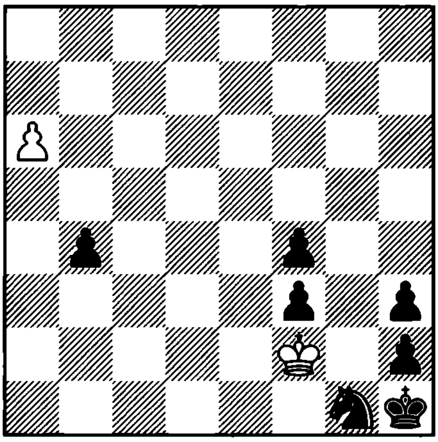

1. ? +–

4523. Kazantsev
1949

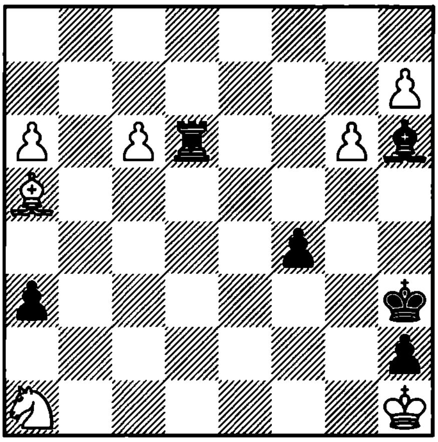

1. ? =

4524. Rusinek
1980

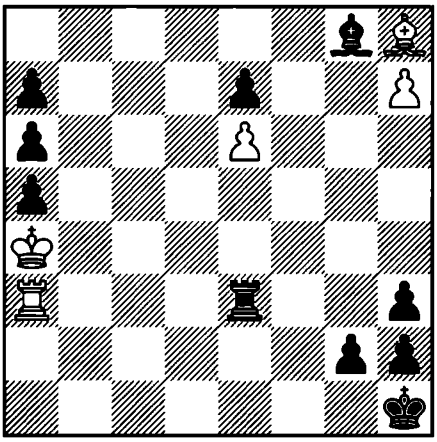

1. ? +–

4525. Tiulin
1937

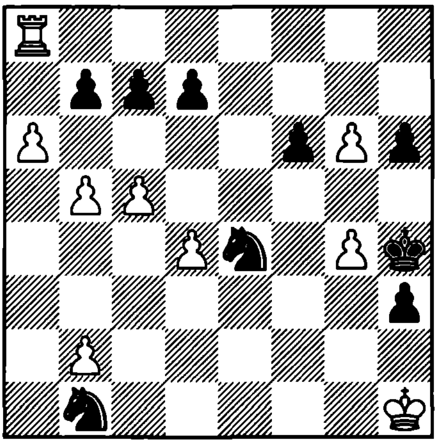

1. ? =

4526. Lommer
1932

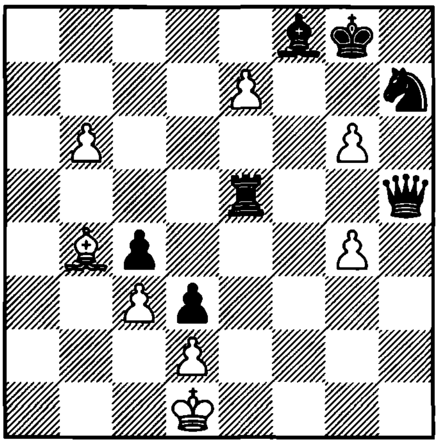

1. ? +–

4527. Korolkov
1929

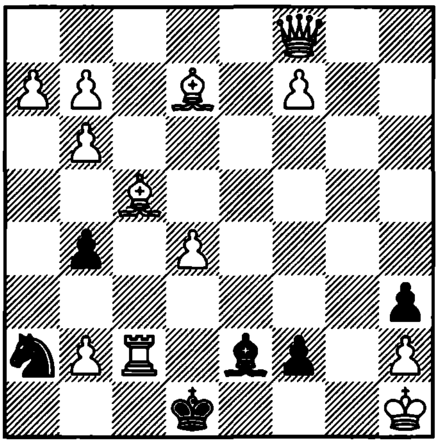

1. ? +–

4528. Rusinek
1978

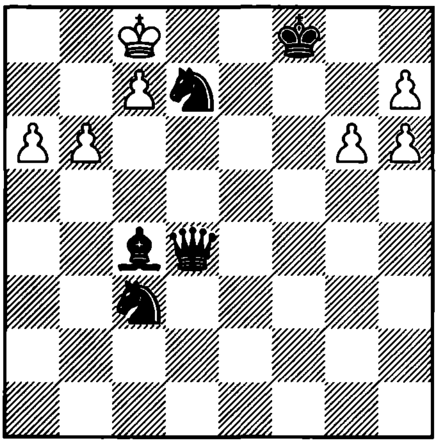

1. ? =

4529. Doluchanov and Korolkov
1936

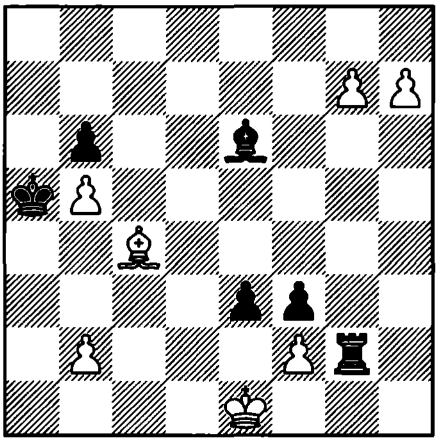

1. ? +–

4530. Rusinek
1974

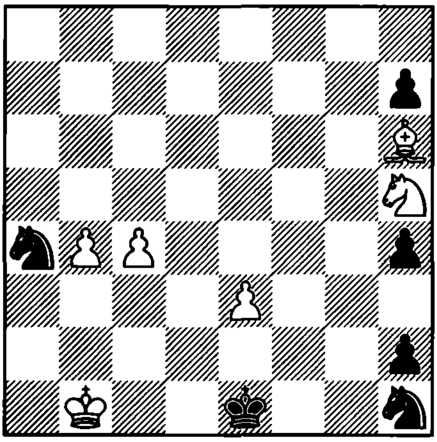

1. ? +–

4531. Pervakov
1987

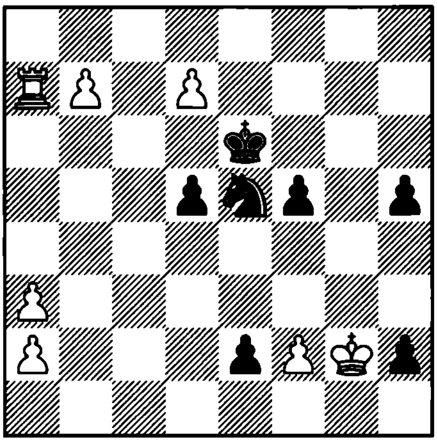

1. ? +–

4532. Neuenschwander
1988

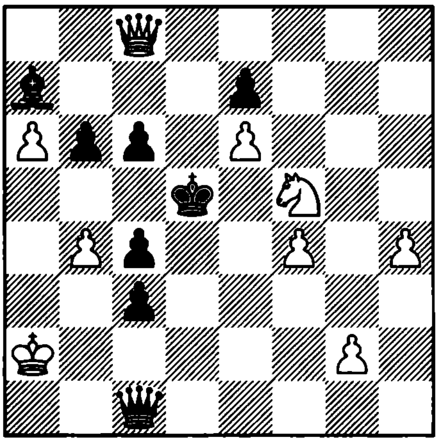

1. ? +–

4533. Pogosiants
1980

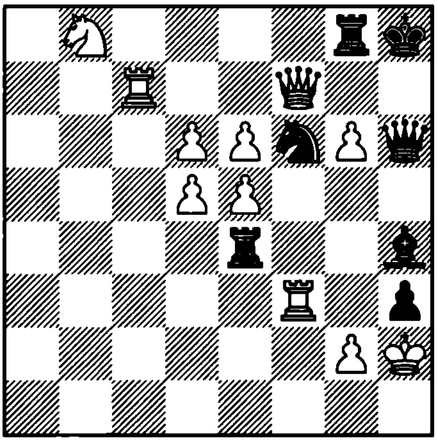

1. ? +–

4534. Lommer
1945

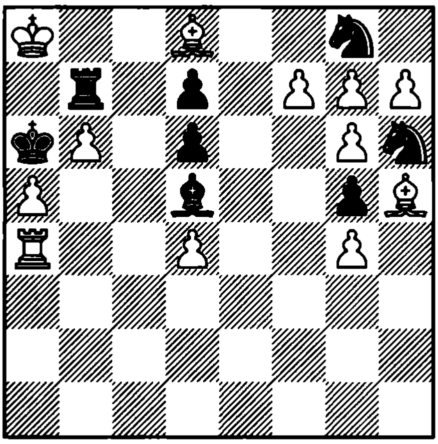

1. ? +–

4535. Korolkov
1936

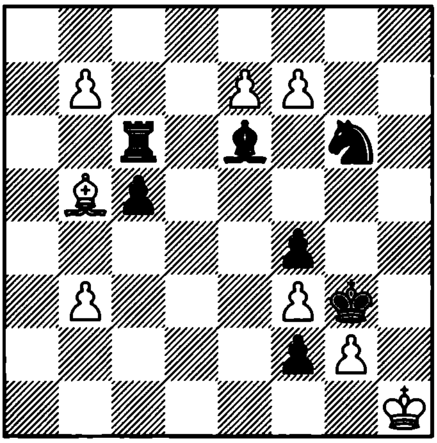

1. ? +–

4536. Van Reek
1989

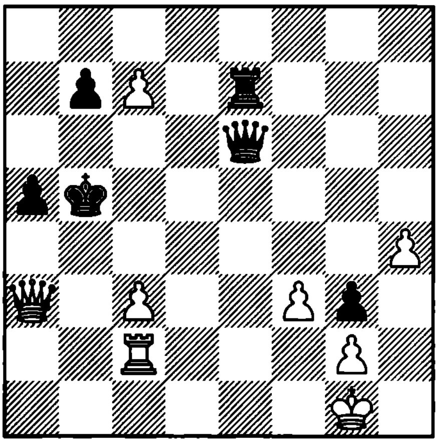

1. ? +–

4537. Kok
1935

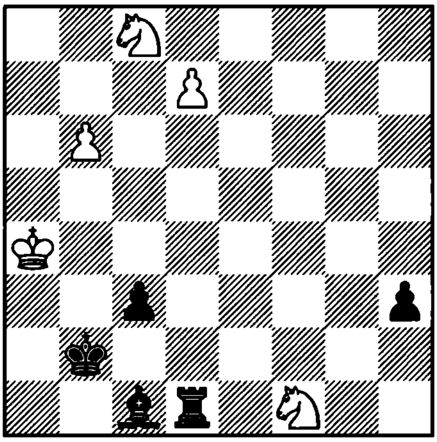

1. ? =

4538. Gorgiev
1959

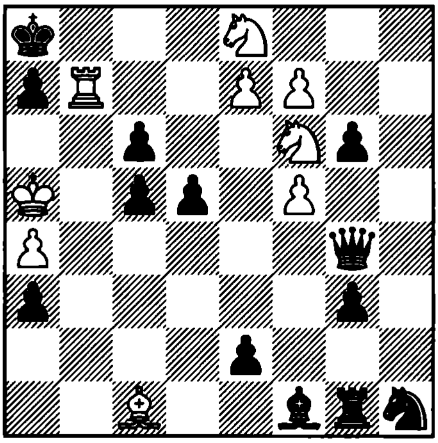

1. ? +–

4539. Gogberashvili
1976

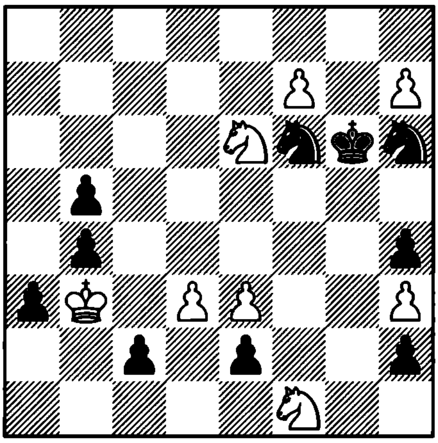

1. ? +–

4540. Speckmann
1948

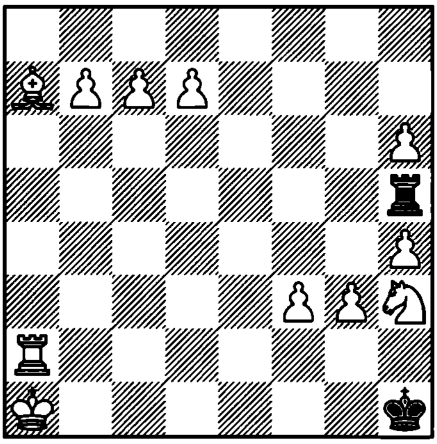

1. ? #4

4541. Sochniev
1987

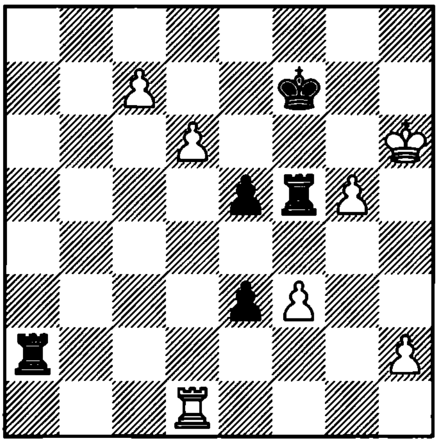

1. ? +–

4542. Pogosiants
1975

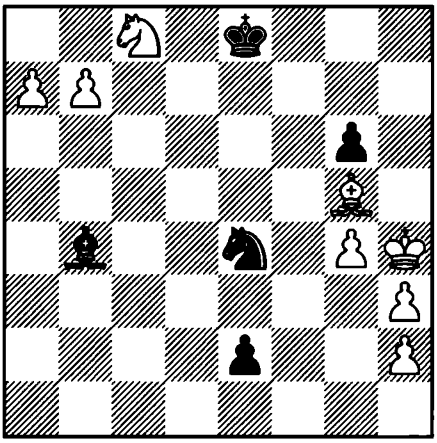

1. ? +–

4543. Zlatanov
1974

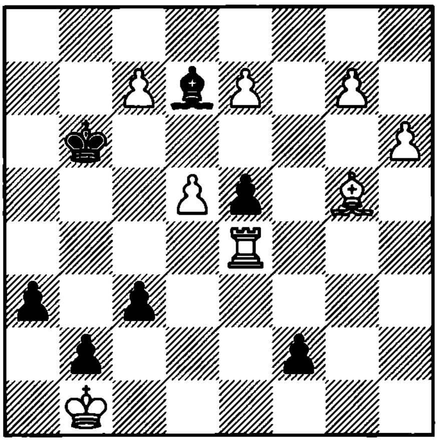

1. ? +–

4544. Bazlov
1977

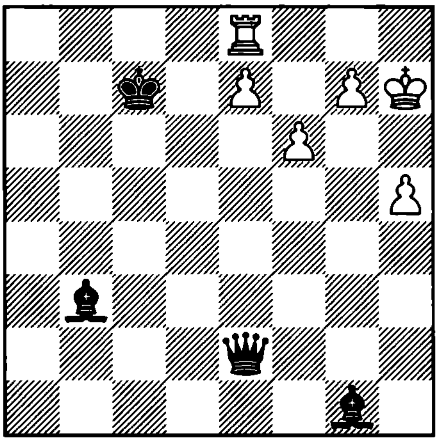

1. ? =

4545. Cheron
1957

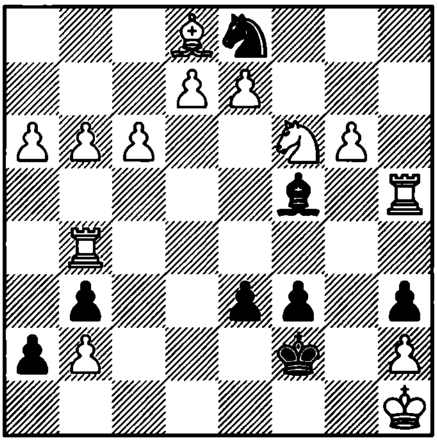

1. ? +–

4546. Lommer
1933

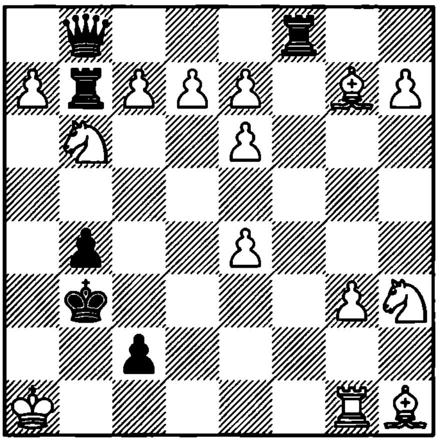

1. ? +–

4547. Lommer
1933

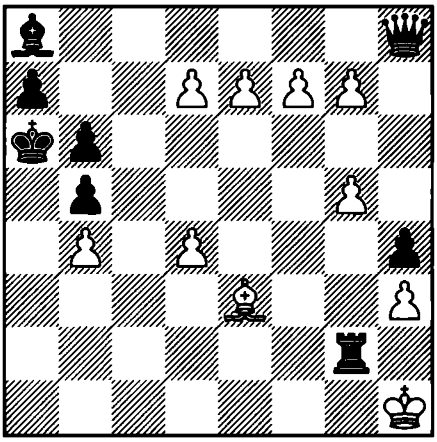

1. ? +–

4548. Korolkov
1957

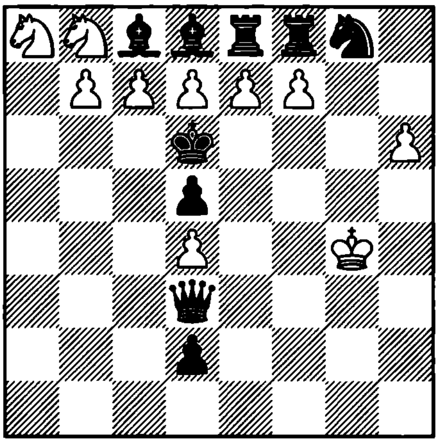

1. ? +–

4549. Kramer
1969

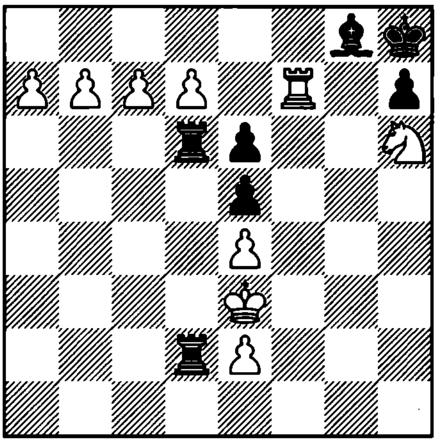

1. ? #5

4550. Lazard
1906

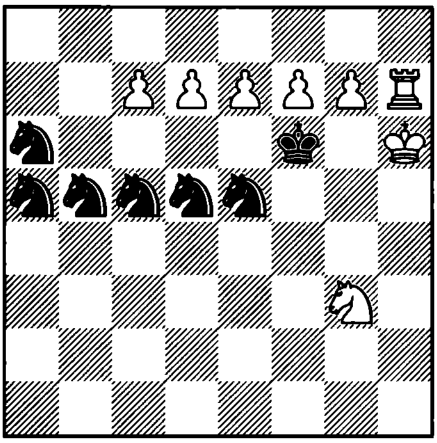

1. ? #5

4551. Shinkman
1908

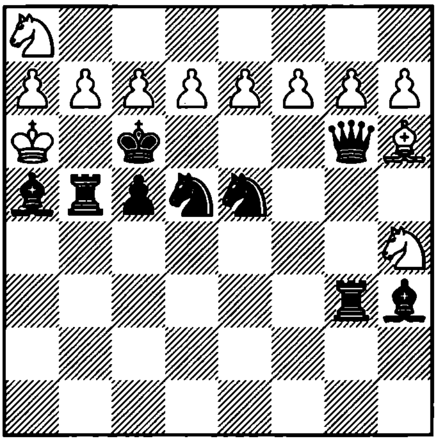

1. ? #8

4552. Zinar
1984

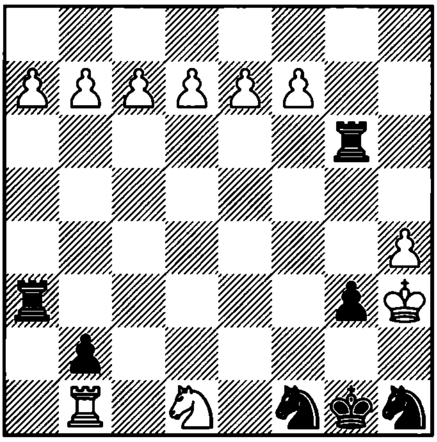

1. ? +–

4553. Lommer
1935

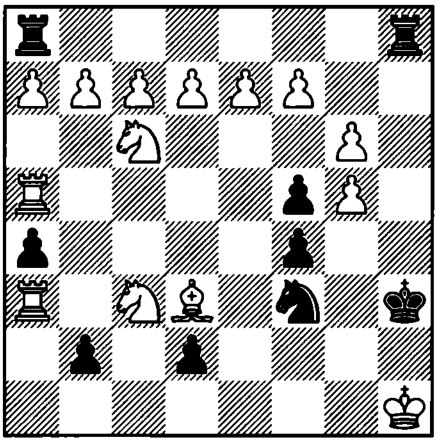

1. ? +–

4554. Lommer
1933

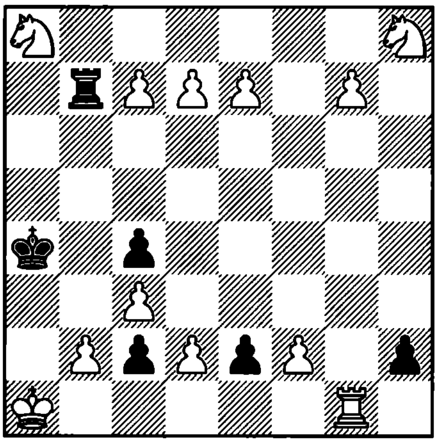

1. ? +–

4555. Melnichenko
1980

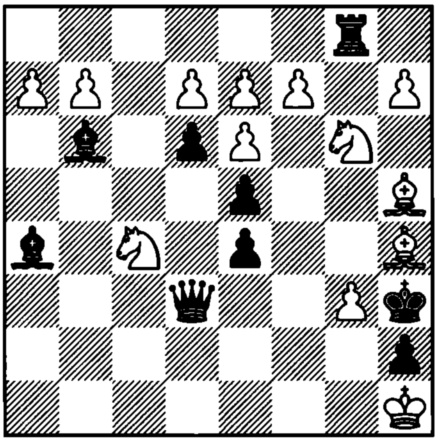

1. ? +–

4556. Przepiorka
1907

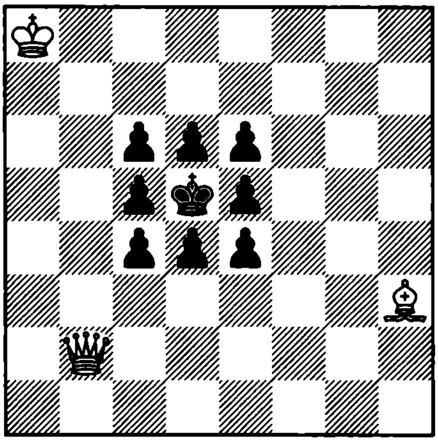

1. ? #4

4557. Przepiorka
1907

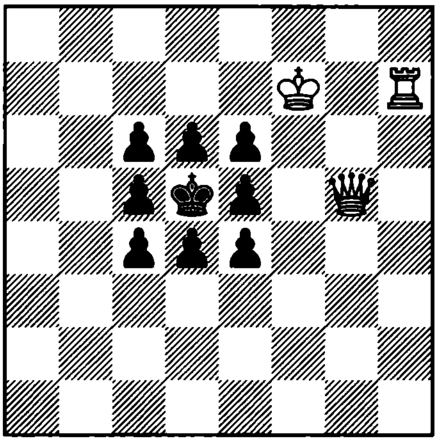

1. ? #4

4558. Ebert
1987

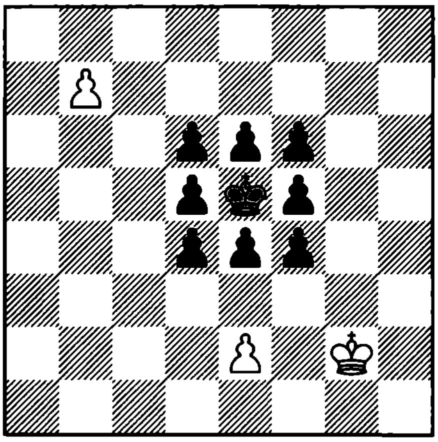

1. ? #6

4559. Ebert
1987

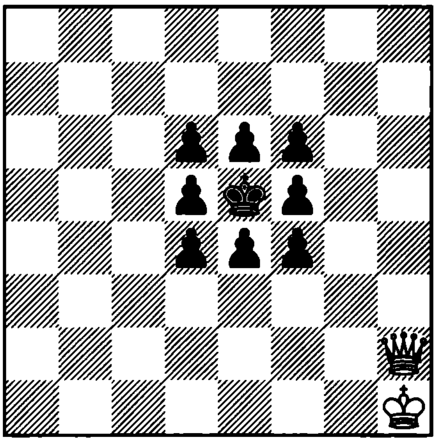

1. ? #8

4560. Ebert
1987

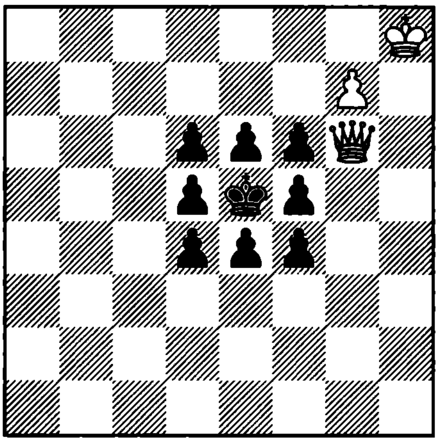

1. ? #3

Solutions

Lösungen

Solutions

Soluciones

Megfejtések

1.
Theoretical position
1. ♕b7+– ♔c5 2. ♔g2 ♔d6 3. ♔f3 ♔c5 4. ♔e4 ♔d6 5. ♕b6 ♔e7 [5... ♔d7 6. ♔e5 ♔c8 7. ♕a7 ♔d8 8. ♔d6+–] 6. ♔e5 ♔f7 [6... ♔d7 7. ♕b7 ♔e8 8. ♔e6+–; 6... ♔e8 7. ♕c7 (7. ♔e6 ♔f8 8. ♕g1 ♔e8 9. ♕g8#) 7... ♔f8 8. ♔f6+–] 7. ♕g1 [7. ♕f6 ♔g8 8. ♕e7 ♔h8 9. ♔f6+–; 7. ♔f5 ♔e7 8. ♕c7 ♔f8 9. ♔f6+–] 7... ♔e8 [7... ♔e7 8. ♕g7 (8. ♕a7 ♔d8 9. ♔d6+–) 8... ♔d8 9. ♔d6+–] 8. ♕g7 ♔d8 9. ♔d6 ♔c8 10. ♕c7#

2.
Theoretical position
1. ♖e2+– ♔d5 2. ♔g2 ♔d4 3. ♔f3 ♔d5 [3... ♔d3 4. ♖e4+–] 4. ♔f4 ♔d6 [4... ♔d4 5. ♖d2 ♔c3 6. ♔e3 ♔c4 7. ♔e4 ♔c3 8. ♖d4+–] 5. ♖e5 ♔d7 6. ♔e4 ♔d6 7. ♔d4 ♔c6 [7... ♔d7 8. ♔c5 ♔c7 9. ♖e7 ♔d8 10. ♔d6+–] 8. ♖e6 ♔b5 9. ♖d6 ♔b4 10. ♖b6 ♔a5 11. ♔c5 ♔a4 12. ♖b7 ♔a3 13. ♔c4 ♔a2 14. ♔c3 ♔a1 15. ♔c2 ♔a2 16. ♖a7#

3.
Theoretical position
1. d7+– ♔e7 2. ♔c7 ♔e6 3. d8♕ 1-0

4.
Theoretical position
1... ♔c8!= 2. d7 ♔d8 3. ♔d6 ½-½

5.
Theoretical position
1. e6 ♔e8!= [1... ♔d8? 2. ♔d6! ♔e8 3. e7+–] 2. ♔d6 ♔d8 3. ♔e5 ♔e7 4. ♔f5 ♔e8! 5. ♔f6 ♔f8! ½-½

6.
Theoretical position
1. c5+– ♔g4 2. c6 ♔f5 3. c7 ♔e6 4. c8♕ 1-0

7.
Theoretical position
1... ♔g4!= 2. c5 ♔f5 3. c6 ♔e6 4. c7 ♔d7 5. c8♕ ♔c8 ½-½

8.
Theoretical position
1. h7= [1. ♔f6 ♔h7=] 1... ♔h8 ½-½

9.
Theoretical position
1. ♔d3 ♔d5!= 2. e4 [2. e3 ♔e5 3. e4 ♔e6 4. ♔d4 ♔d6 5. e5 ♔e6 6. ♔e4 ♔e7] 2... ♔e5 3. ♔e3 ♔e6 4. ♔d4 ♔d6 5. e5 ♔e6 6. ♔e4 ♔e7 7. ♔d5 ♔d7 8. e6 ♔e7 9. ♔e5 ♔e8! 10. ♔d6 [10. ♔f6 ♔f8!] 10... ♔d8 ½-½

10.
Theoretical position
1... ♔d5 [1... ♔f5 2. ♔d4!+– ♔e6 3. ♔e4 ♔f6 4. ♔d5 ♔e7 5. ♔e5 ♔f7 6. ♔d6 ♔f6 7. e4 ♔f7 8. e5 ♔e8 9. ♔e6 ♔f8 10. ♔d7] 2. ♔f4!+– ♔e6 3. ♔e4! ♔d6 4. ♔f5! ♔e7 5. ♔e5 ♔d7 6. ♔f6 ♔d6 7. e4! ♔d7 8. e5 ♔e8 9. ♔e6! ♔d8 10. ♔f7 1-0

11.
Theoretical position
1. ♔e2+– ♔e7 2. ♔e3 ♔e6 3. ♔d4 ♔d6 4. d3! ♔c6 5. ♔e5 ♔d7 6. ♔d5 ♔c7 7. ♔e6 ♔c6 8. d4 1-0

12.
Theoretical position
1. ♔d2 ♔d7= 2. ♔e3 ♔e7! [2... ♔e6? 3. ♔e4!+– ♔d6 4. ♔d4; 2... ♔d6? 3. ♔d4!+–; 2... ♔c6? 3. ♔e4!+– ♔d6 4. ♔d4!] 3. ♔e4 [3. ♔d4 ♔d6] 3... ♔e6 4. d4 ♔d6 ½-½

13.
Theoretical position
1... ♔e8!= [1... ♔d7? 2. ♔d5+–; 1... ♔e7? 2. ♔e5!+–] 2. ♔d5 [2. ♔e5 ♔e7] 2... ♔d7! 3. ♔e5 ♔e7 ½-½

14.
Theoretical position
1. ♔f5!+– ♔f7 2. ♔e5 ♔f8 [2... ♔e8 3. ♔e6! ♔d8 4. d7 ♔c7 5. ♔e7] 3. ♔f6! [3. ♔e6? ♔e8!=] 3... ♔e8 4. ♔e6! ♔d8 5. d7 1-0

15.
Theoretical position
1. ♔c2!+– [1. ♔d2? ♔e7= 2. ♔d3 ♔d7!] 1... ♔e7 2. ♔b3! ♔d6 3. ♔b4! [3. ♔c4? ♔c6=] 3... ♔c6 4. ♔c4! 1-0

16.
Theoretical position
1. ♔c2!+– ♔e7 2. ♔b3! ♔d6 3. ♔a4! ♔c6 4. ♔a5 ♔b7 5. ♔b5! ♔a7 6. ♔c6 ♔a6 7. b5 ♔a7 8. ♔c7! [8. b6? ♔a8! 9. ♔c7= (9. b7 ♔b8 10. ♔b6=)] 8... ♔a8 9. ♔b6! [9. b6?=] 9... ♔b8 10. ♔a6 ♔a8 11. b6 ♔b8 12. b7 ♔c7 13. ♔a7 1-0

17.
Theoretical position
1. h6 [1. ♔h7 ♔f7=] 1... ♔g8= ½-½

18.
Theoretical position
1. h6 [1. ♔g8 ♔g5=] 1... ♔f7= ½-½

19.
Theoretical position
1. ♔g4+– ♔c5 2. ♔f5 ♔d6 3. ♔f6! ♔d7 4. h4 ♔e8 5. ♔g7! 1-0

20.
Theoretical position
1... ♔c5!= 2. ♔g4 ♔d6 3. ♔f5 ♔e7 4. ♔g6 ♔f8 5. h4 ♔g8 ½-½

21.
Theoretical position
1. f8♖! [1. f8♕?=] 1... ♔h6 2. ♖h8#

22.
Grigoriev
1. ♔b3!+– ♔c5 2. ♔c3 ♔d5 3. ♔d3 ♔e5 4. ♔e3 ♔f5 5. ♔f3 ♔g5 6. ♔g3 ♔f5 7. ♔h4 ♔f6 8. ♔h5 ♔g7 9. ♔g5 ♔f7 10. ♔h6 ♔g8 11. ♔g6 1-0

23.
Horwitz
1851
1. g7+– ♔h7 2. g8♕! [2. ♔f7?=] 2... ♔g8 3. ♔g6 ♔h8 4. ♔f7 ♔h7 5. g6 1-0

24.
Pogosiants
1961
1... ♔c7 2. ♔e6+– ♔d8 3. ♔d5! [3. b6?=; 3. ♔d6?=] 3... ♔d7 4. b6 ♔d8 5. ♔d6 ♔c8 6. ♔c6 ♔b8 7. b7 ♔a7 8. ♔c7 1-0

25.
Ponziani
1769
1. ♔f4+– ♔g7 2. ♔f5 ♔h8 3. ♔g5 ♔g7 4. h8♕ ♔h8 5. ♔h6 1-0

26.
Allgaier
1795
1. a4!+– ♔c5 2. ♔g3 ♔b6 3. c4 ♔a5 4. c5 ♔a6 5. ♔f3 ♔b7 6. a5 ♔c6 7. a6 ♔c7 8. ♔e4 ♔c6 9. ♔e5 ♔c7 10. ♔d5 ♔b8 11. c6 ♔c7 12. a7 1-0

27.
Grigoriev
1935
1. g4! ♔e6 2. ♔d2 ♔f7 3. ♔e3 ♔g7 4. ♔e4! ♔g6 5. ♔f4 1-0

28.
Kovalenko
1977
1. ♔c2!+– [1. ♔c3? ♔b5=; 1. ♔a2 ♔a6! 2. ♔a3? (2. ♔b2) 2... ♔b5=] 1... ♔c6 2. ♔d3! ♔b5 3. ♔c3 ♔c6 [3... ♔b6 4. ♔c4 ♔c6 5. b5 ♔b6 6. ♔b4] 4. ♔c4 ♔b6 5. b5 ♔a5 [5... ♔b7 6. ♔c5] 6. b6! [6. ♔c5?; 6. b4? ♔b6] 6... ♔b6 7. ♔b4 1-0

29.
Theoretical position
1. ♔a8 ♔c8!= [1... ♔c6? 2. ♔b8+–] ½-½

30.
Theoretical position
1... ♔c6 [1... ♔c8 2. ♔b6+– ♔b8 3. c7 ♔c8 4. a7] 2. ♔b8+– ♔b6 3. a7 1-0

31.
Theoretical position
1. ♔e4!= [1. ♔f4? ♔d5–+] 1... ♔d6 [1... ♔f6 2. ♔f4=; 1... f3 2. ♔f3 ♔d5 3. ♔e2 ♔e4 4. ♔d2] 2. ♔d4 ½-½

32.
Theoretical position
1... ♔a5!= 2. d5 [2. ♔b2 ♔a4 3. ♔c3 ♔b5 4. ♔d3 ♔c6 5. ♔e4 ♔d6] 2... ♔b6! 3. ♔b2 ♔c5 ½-½

33.
Studenetsky
1939
1... ♔b7 [1... ♔d6 2. a6+–] 2. d6+– ♔c6 3. a6 ♔d6 4. a7 1-0

34.
Salvioli
1888
1. g5!+– ♔f7 2. ♔d7 ♔f8 3. ♔e6 ♔g7 4. ♔e7 ♔g8 5. ♔f6 ♔h7 6. ♔f7 ♔h8 7. ♔g6 ♔g8 8. ♔h6 ♔h8 9. g6 1-0

35.
Theoretical position
1. ♔e7+– ♔c8 2. ♔d6 ♔d8 3. ♔c6 ♔c8 4. d6 ♔d8 5. d7 1-0

36.
Theoretical position
1. ♔e7!+– ♔c5 2. ♔e6! ♔b6 3. ♔d6 1-0

37.
Theoretical position
1... ♔c4!–+ 2. ♔e6 ♔c5! 3. ♔f5 ♔d5 0-1

38.
Theoretical position
1... ♔g7!= [1... ♔h7!=; 1... ♔f7? 2. ♔h6!+– ♔e7 3. ♔g7] ½-½

39.
Theoretical position
1... ♔f7!= [1... ♔e7? 2. ♔g6!+– ♔d7 3. ♔f7 ♔d8 4. ♔e6 ♔c7 5. ♔e7 ♔c8 6. ♔d6 ♔d8 7. ♔c6 ♔c8 8. d6 ♔d8 9. d7] 2. ♔g5 ♔g7 ½-½

40.
Theoretical position
1. ♔g5+– ♔f7 2. e8♕! ♔e8 3. ♔g6! ♔f8 4. ♔f6 ♔e8 5. ♔g7 ♔d8 6. ♔f7 ♔c8 7. ♔e7 ♔b8 8. ♔d7 1-0

41.
Maizelis
1921
1. ♔e6+– ♔c3 2. ♔d5! ♔b4 3. ♔c6 ♔c4 4. ♔b7 ♔c5 5. ♔a7 ♔c6 6. ♔b8 1-0

42.
Crum
1913
1. e6!+– fe6 [1... ♔e7 2. ef7 ♔f7 3. ♔d5; 1... f6 2. ♔c5 ♔e7 3. ♔d5 ♔e8 4. ♔d6 ♔d8 5. e7 ♔e8 6. ♔e6 f5 7. ♔f5 ♔e7 8. ♔e5] 2. e5! ♔e7 3. ♔c5 ♔d7 4. ♔b6 1-0

43.
Theoretical position
1. ♔g5= [1. ♔f5=] ½-½

44.
Theoretical position
1. e6!+– fe6 2. ♔e5 ♔d8 3. ♔d6! ♔e8 [3... e5 4. f7] 4. ♔e6 ♔f8 5. f7 1-0

45.
Berger
1916
1. a4!+– ♔e4 2. a5 ♔d5 3. a6 ♔d6 4. a7 1-0

46.
Theoretical position
1. e5 [1. c5 dc5= 2. ♔c5 ♔e6; 1. ♔d4 ♔e6= (1... ♔c6=)] 1... de5= 2. ♔e5 ♔c6 ½-½

47.
Theoretical position
1... ♔e7 [1... ♔c7 2. c5!+– dc5 3. ♔c5 ♔d7 4. ♔d5 ♔e7 5. ♔e5] 2. e5!+– de5 3. ♔e5 ♔d7 4. ♔d5 ♔c7 5. ♔c5 1-0

48.
Duclos
1904
1. d6!= [1. ♔b3? ♔c5 2. ♔c3 ♔d5 3. ♔d3 c6–+] 1... cd6 2. ♔b3! ♔c5 3. ♔c3 ♔d5 4. ♔d3 ♔e5 5. ♔e3 d5 6. ♔d3 ½-½

49.
Theoretical position
1... a2 2. d7= ♔d8 3. e7 ♔d7 4. ♔f7 a1♕ 5. e8♕ ½-½

50.
Prokes
1937
1. ♔f5!+– [1. a6? h3 2. a7 ♔g1 3. a8♕ h2=] 1... h3 2. ♔g4! [2. a6? ♔g1] 2... ♔g2 3. a6 h2 4. a7 h1♕ 5. a8♕ ♔g1 6. ♕a1 ♔g2 7. ♕b2 ♔f1 [7... ♔g1 8. ♔g3] 8. ♕c1 ♔g2 9. ♕d2 ♔f1 10. ♕d1 ♔g2 11. ♕e2 ♔g1 12. ♔g3 1-0

51.
De Laer
1. ♔e4!+– ♔e2 2. ♔d4 ♔d2 3. ♔c4 ♔c2 4. f5 [4. ♔b5? ♔b3!=] 4... a4 5. f6 [5. ♔b4] 5... a3 6. f7 a2 7. f8♕ a1♕ 8. ♕f2 ♔c1 9. ♕e1 ♔b2 10. ♕d2 ♔b1 11. ♔b3 1-0

52.
Fritz
1954
1. ♔d5!+– h5 2. ♔e4! [2. ♔e5? ♔e3!=] 2... ♔f2 3. ♔f4 ♔g2 4. c5! [4. ♔g5? ♔g3! 5. ♔h5 (5. c5 h4) 5... ♔f4=] 4... h4 5. c6 h3 6. c7 h2 7. c8♕ h1♕ 8. ♕c2 ♔h3 9. ♕d3 ♔g2 10. ♕e2 ♔g1 [10...

♔h3 11. ♕g4 ♔h2 12. ♕g3#] 11. ♔g3 1-0

53.
Rinck
1922
1. a4!+– ♔b3 2. a5 ♔c3 [2... ♔c4 3. a6 ♔d3 4. a7 f2 5. a8♕ f1♕ 6. ♕a6] 3. ♔g1 [3. ♔g3? ♔d4 4. a6 ♔e3 5. a7 f2 6. ♔g2 ♔e2] 3... ♔d4 4. a6 ♔e3 5. ♔f1 1-0

54.
Isenegger
1964
1. ♔e2!+– ♔h2 2. b4 g5 3. b5 g4 4. b6 g3 5. b7 g2 6. b8♕ 1-0

55.
Grigoriev
1933
1. ♔f6!+– ♔g2 2. b4 h5 3. ♔g5 ♔g3 4. b5! h4 5. b6 h3 6. b7 h2 7. b8♕ ♔g2 8. ♕b2 ♔g1 9. ♔g4 h1♕ 10. ♔g3 1-0

56.
Moravec
1952
1. b5!+– ♔e5 [1... h4 2. b6 h3 3. b7 h2 4. b8♕] 2. b6! [2. ♔c5? ♔e6 3. ♔c6 h4 4. b6 h3 5. b7 h2 6. b8♕ h1♕=] 2... ♔d6 3. ♔b5 h4 [3... ♔d7 4. ♔a6 ♔c8 5. ♔a7] 4. ♔a6 h3 5. b7 ♔c7 6. ♔a7 1-0

57.
De Feijter
1939
1. ♔g5!+– b5 2. ♔f4! ♔e2 3. ♔e4 ♔d2 4. ♔d4 ♔c2 5. ♔c5 [5. h5? b4 6. h6 b3 7. h7 b2 8. h8♕ b1♕=] 5... ♔c3 6. h5! b4 7. h6 b3 8. h7 b2 9. h8♕ 1-0

58.
Brenev
1931
1. h4!+– b5 2. ♔d5 ♔d3 3. h5 b4 4. h6 b3 5. h7 b2 6. h8♕ b1♕ 7. ♕h7 1-0

59.
Theoretical position
1... ♔e7!= 2. ♔g6 ♔e6! 3. ♔g5 ♔e7! [3... ♔d7? 4. ♔f6+–] ½-½

60.
Prokes
1944
1. ♔f6!+– [1. ♔f7? ♔h7 2. g4 g5 3. ♔f6 h5! 4. ♔g5 hg4 5. hg4 ♔g7=; 1. g4? g5 A) 2. ♔f7 ♔h7! (2... h5? 3. h4!) 3. ♔f6 h5=; B) 2. ♔f6 2... h5=] 1... ♔h7 [1... g5 2. ♔g6] 2. g4 g5 [2... h5 3. g5 h4 4. ♔f7] 3. ♔f7 h5 4. h4! gh4 [4... hg4 5. hg5; 4... ♔h6 5. ♔f6] 5. g5 h3 6. g6 ♔h6 7. g7 h2 8. g8♕ h1♕ 9. ♕g6#

61.
Szulce
1954
1. ♔g5!+– b5 2. e6 ♔e7 [2... b4 3. ♔f6 b3 4. e7 ♔e8 5. ♔e6 b2 6. f6 b1♕ 7. f7#] 3. f6 ♔e6 [3... ♔f8 4. ♔g6 b4 5. e7 ♔e8 6. f7 ♔e7 7. ♔g7] 4. ♔g6 1-0

62.
Lolli
1763
1. g6!+– h6 [1... hg6 2. hg6 ♔f8 3. ♔d6! ♔e8 4. ♔e6 ♔f8 5. ♔d7! ♔g8 6. ♔e7 ♔h8 7. f6 gf6 8. ♔f7] 2. ♔d5 ♔f6 3. ♔e4 ♔g5 4. ♔e5 ♔h5 5. ♔e6 ♔g5 6. f6! ♔g6 7. f7 1-0

63.
Grigoriev
1935
1. ♔g2!+– ♔g7 2. ♔f3 ♔f7 [2... h5 3. gh5] 3. ♔e3! [3. ♔e4 ♔f6] 3... ♔e7 4. ♔d4! ♔f6 5. ♔e4 ♔e7 6. ♔e5 ♔f7 7. f6 h5 8. gh5 g4 9. h6 g3 [9... ♔g6 10. ♔e6] 10. h7 g2 11. h8♕ g1♕ 12. ♕h7 ♔f8 13. ♕e7 ♔g8 14. f7 1-0

64.
Theoretical position
1923
1. b6!+– [1. h4? ab5; 1. ba6? b5!–+] 1... ♔b8! [1... ♔b6 2. h4+–] 2. h4 a5 3. h5 a4 4. h6 a3 5. h7 a2 6. h8♕ a1♕ 7. ♕g8 ♕a2 8. ♕e8 ♕a4 9. ♕e5 ♔a8 10. ♕h8 1-0

65.
Maroczy
1947
1. e4!+– ♔d4 [1... fe4 2. f5 ♔d5 3. ♔d2!] 2. ef5 ♔d5 3. ♔d2 1-0

66.
Zhikov
1978
1. ♔f2!+– [1. a4? h3 2. ♔f2 a5 3. ba5 ♔h1 4. a6 h2] 1... h3 2. b5 [2. a4? a5] 2... ♔h1 3. ♔f1! h2 [3... ♔h2 4. a4 ♔h1 5. a5 h2 6. ♔f2 a6 7. ♔f1!] 4. b6! a5 [4... ab6 5. a4 b5 6. a5 b4 7. a6 b3 8. a7] 5. b7 a4 6. ♔e2! ♔g2 7. b8♕ h1♕ 8. ♕b7 ♔g1 9. ♕b6 ♔h2 10. ♕d6 ♔g2 11. ♕d5 ♔h2 12. ♕h5 ♔g2 13. ♕g4 ♔h2 14. ♔f2 1-0

67.
Prokes
1946
1. ♔h3!= [1. ♔g3? h5] 1... ♔e5 [1... h5 2. g4] 2. ♔g4 ♔f6 3. ♔h5 ♔g7 4. g4 ½-½

68.
Gorgiev
1936
1. a5!= [1. f4? ♔f4 2. ♔d2 ♔e4 3. a5 b5 4. a6 ♔d4–+] 1... b5 [1... ♔f3 2. ab6 ab6 3. ♔d2] 2. a6! ♔f3 3. ♔d2 ♔e4 4. ♔c3 ♔d5 5. ♔b4 ♔c6 6. ♔a5 ♔c5 ½-½

69.
Grigoriev
1930
1. b4!+– ♔e7! [1... ab4 2. a5] 2. b5! ♔d6 3. ♔e2 ♔e6 4. ♔f3 ♔e5 5. ♔g4! ♔e4 6. b6 f3 7. ♔g3 ♔e3 8. b7 f2 9. b8♕ f1♕ 10. ♕e5 ♔d2 11. ♕a5! ♔d1 12. ♕d5 ♔c1 13. ♕c5 ♔d1 14. ♕d4 1-0

70.
Gorgiev
1936
1. ♔b2!= ♔b5 2. ♔c3 ♔c5 3. ♔d3 ♔d5 4. ♔e3 ♔e5 5. ♔f3 ♔f5 [5... ♔d4 6. ♔f4] 6. ♔g3 ♔g5 [6... ♔e4 7. ♔h4 ♔f4 8. g4 hg4] 7. ♔h3! ♔f5 [7... ♔f4 8. ♔h4 ♔f5 9. g3 ♔f6 10. g4] 8. ♔h4 ♔f4 9. g4! [9. g3? ♔f5 10. ♔h3 ♔g5! (10... g5? 11. g4) 11. ♔h2 ♔g4 12. ♔g2 h4] 9... hg4 ½-½

71.
Grigoriev
1929
1. b6!+− b3 2. b7 b2 3. b8♖! [3. b8♕? b1♕ 4. ♕b1=] 3... ♔a2 4. ♔a4 b1♕ 5. ♖b1 ♔b1 6. ♔b3 1-0

72.
Theoretical position
1. ♔b4= [1. ♔b5? ♔a7−+] 1... ♔b8! [1... ♔a7? 2. ♔b5+−] 2. ♔c4 ♔a8! 3. ♔b4 ♔b8 ½-½

73.
Grigoriev
1938
1. ♔e2!+− ♔e7 2. ♔f3! ♔d6 3. b4! ♔c6 4. ♔e4 ♔b5 5. ♔d4 ♔b4 6. ♔e5 b5 7. d4 ♔c3 8. d5 b4 9. d6 b3 10. d7 b2 11. d8♕ b1♕ 12. ♕d4 ♔c2 13. ♕e4 ♔b2 14. ♕b1 ♔b1 15. ♔f6! ♔c2 16. ♔g7! h5 17. ♔g6 h4 18. ♔g5 h3 19. ♔g4 ♔d3 20. ♔h3 ♔e4 21. ♔g4 1-0

74.
Grigoriev
1930
1. h5!+− ♔f7 2. f4 ♔g8! 3. f5 [3. ♔d3? ♔h8! 4. f5 ♔h7 5. f6 ♔h6 6. ♔e4 ♔h7] 3... ♔f7 [3... ♔h7 4. f6 ♔h6 5. ♔f5] 4. ♔d3! [4. h7 ♔g7 5. f6 ♔h7 6. ♔f5 d3 7. f7 d2!! 8. f8♕ d1♕] 4... ♔f6 5. h7 ♔g7 6. f6 ♔h7 7. ♔e4 ♔h6 8. ♔f5 d3 9. f7 ♔g7 10. ♔e6 d2 11. h6 ♔g6 12. f8♕ d1♕ 13. ♕g7 [13. ♕f6 ♔h5 14. h7 ♕d5! 15. ♔e7 ♕e4] 13... ♔h5 14. h7 ♕b3 [14... ♕e2 15. ♕e5; 14... ♕d5 15. ♔e7 ♕e4 16. ♔f8] 15. ♔d6! ♕b8 [15... ♕d5 16. ♔c7] 16. ♔c6 [16. ♕c7 ♕h8 17. ♔e6 ♔g6 18. ♕g3 ♔h6!; 16. ♔c5 ♕b5 17. ♔d6 ♕b4 18. ♔c7 ♕a5 19. ♔b8 ♕b5] 16... ♕c8 [16... ♕e8 17. ♔c7] 17. ♔b6 ♕b8 [17... ♕e6 18. ♔c7; 17... ♕d8 18. ♔b7 ♕d5 19. ♔c7] 18. ♔c5 ♕c8 19. ♔b4 [19. ♔d4 ♕d8 20. ♔e4] 19... ♕b8 20. ♔c3 ♕c8 21. ♔d2 ♕d8 22. ♔e2 ♕e8 23. ♔f2 1-0

75.
Burger
1969
1. cb6!= ♔a8 2. a6 ♔b8 3. b7 ♔a7 4. b6 ♔b8 5. ♔f1 h3 6. ♔f2 g3 7. ♔g1 f3 8. ♔h1 f2 9. a7 ♔b7 10. a8♕ ♔a8 11. b7 ♔b7 ½-½

76.
Fontana
1943
1. c6!+− ♔b6 [1... dc6 2. d6! ed6 3. f5] 2. d6! ed6 3. f5 ♔c7 4. f6 ♔d8 5. c7 ♔c7 6. f7 1-0

77.
Gorgiev
1929
1. f5!= [1. ♔g4? ♔g6 2. ♔f3 d5 3. ♔e3 c5 4. ♔d3 c4 5. ♔d4 c6] 1... ef5 2. ♔f4 ♔g6 3. e6 de6 4. ♔e5 ♔f7 5. f4 c5 ½-½

78.
Theoretical position
1. ♔g3!= ♔f6 2. ♔f4 e3 3. ♔f3! [3. de3? d3 4. ♔f3 ♔e5 5. e4 ♔d4 6. e5 ♔c3 7. e6 d2 8. ♔e2 ♔c2−+] 3... ♔e5 4. ♔e2! ♔e4 5. de3 de3 6. ♔e1 ½-½

79.
Theoretical position
1. e7!+− a2 [1... ♔d7 2. ♔f7] 2. ♔e6 a1♕ 3. d7#

80.
Grigoriev
1925
1. ♔a2!= b4 2. ab4 ab4 3. ♔a1! c2 [3... ♔b3 4. ♔b1] 4. b3 ♔b5 5. ♔b2 ♔c5 6. ♔c2 ♔d4 7. ♔d2 ½-½

81.
Fahrni
1. ♔d5!+− ♔c8 2. ♔d4! ♔d8 [2... ♔c7 3. ♔c5] 3. ♔c4! ♔c8 4. ♔d5! ♔c7 [4... ♔d8 5. ♔d6 ♔c8 6. c7 ♔b7 7. ♔d7 ♔a7 8. ♔c6] 5. ♔c5 ♔c8 6. ♔b6 ♔b8 7. ♔a6 ♔c7 8. ♔b5 1-0

82.
Nio Bertholee
1977
1. dc5!+− [1. a5? ba5 2. dc5 a4!] 1... ♔c4 [1... dc5 2. a5 ba5 3. b6 cb6 4. d6] 2. a5! ♔b5 [2... ♔d5 3. c6! bc6 4. a6] 3. ab6 c6 4. cd6 ♔b6 5. ♔g4 cd5 6. ♔f5 d4 7. ♔e6 d3 8. d7 ♔c7 9. ♔e7 d2 10. d8♕ 1-0

83.
Troitzky
1889
1. ♔b6!= ♔c8 2. a6 ♔b8 3. a7 ♔a8 4. ♔c7 h5 5. ♔d6 h4 6. ♔d7 h3 7. e5 h2 8. e6 h1♕ 9. e7 ♕d5 10. ♔c7 ♕e6 11. ♔d8 ♕d6 12. ♔c8! ½-½

84.
Grigoriev
1928
1. ♔d4!!+− e5 [1... ♔b6 2. g4 e5 3. ♔e3!] 2. ♔c3! 1-0

85.
Grigoriev
1935
1. ♔c2!+− [1. ♔d2? ♔c7 2. ♔d3 ♔d7 3. ♔d4 ♔c7 4. ♔c4 ♔c6 5. ♔b4 b6 (5... ♔d5 6. ♔b5 ♔e5!!)] 1... ♔c7 2. ♔b3 ♔d7 3. ♔b4! ♔c6 4. ♔c4 ♔d7 5. ♔b5 ♔c7 6. c4 ♔c8 7. ♔b6 ♔b8 8. c6 1-0

86.
Grigoriev
1935
1. ♔c2!+− ♔b7 2. ♔b3 ♔c7 3. ♔a4! ♔c6 4. ♔b4 1-0

87.
Grigoriev
1935
1. ♔f1!+− [1. g4? ♔c4 2. ♔f1 ♔d3! 3. ♔e1 ♔e4 4. g3 ♔e5 5. ♔e2 ♔e4 6. ♔f1 ♔e5 7. ♔e1 ♔f6=] 1... ♔c4 2. ♔e2 ♔d4 3. g4 ♔e4 4. g3! ♔d4 5. g5 ♔e5 6. g4! 1-0

88.
Rinck
1930
1. ♔b5!= ♔d5 2. ♔a4 c4 3. ♔b4 ♔d4 4. ♔a4 ♔c5 5. ♔a3 ♔d5 [5... ♔b5=] 6. ♔b4 ♔d4 7. ♔a4 ♔e4 8. ♔b4 ♔d5 9. ♔c3 ♔c5 ½-½

89.
Kling and Horwitz
1851
1. ♔e4+− ♔g4 2. h4 ♔h5 3. ♔f4 ♔h6 4. g4 ♔g6 5. h5 ♔h6 6. ♔e4 ♔g5 7. ♔f3 ♔h6 8. ♔f4 ♔h7 9. g5 ♔g7 10. g6 ♔h6 11. ♔g4 ♔g7 12. ♔g5 d3 13. h6 ♔g8 14. ♔f6 d2 15. h7 ♔h8 16.

♔f7 d1♕ 17. g7 ♔h7 18. g8♕ ♔h6 19. ♕g6#

90.
Rinck
1912
1. ♔g3!= h5 2. e4! ♔g1 3. e5! de5 ½-½

91.
Berger
1… ♔f4 [1… c5 2. dc5+– bc5 3. b3 a6 4. a3 a5 5. a4 ♔e5 6. ♔e3 ♔d5 7. ♔d3 c4 (7… ♔d6 8. ♔e4) 8. bc4 ♔c5 9. ♔d2! ♔c4 10. ♔c2; 1… b5 2. b4+– a6 3. a3 ♔f4 4. ♔d3 ♔f5 5. c4 ♔e6 6. c5 ♔d5 7. ♔e3 ♔e6 8. ♔e4 ♔e7 9. d5 cd5 10. ♔d5; 1… a5 2. a4+– b5 3. ab5 cb5 4. ♔e2 b4 5. ♔d2 b3 6. ♔e2 a4 7. ♔d2 ♔d5 8. ♔d3 ♔d6 9. ♔c4 ♔c6 10. ♔b4] 2. ♔d3+– ♔f5 3. c4 ♔f4 4. a4 a6 5. b4 ♔f5 6. a5 ba5 7. ba5 ♔f4 8. d5 cd5 9. cd5 ♔e5 10. ♔c4 ♔d6 11. ♔d4 1-0

92.
Theoretical position
1. ♔f1!+– ♔e7 2. ♔e2 ♔d6 3. b4 [3. ♔d3 ♔d5 4. b4 – 3. b4] 3… ♔d5 4. ♔d3 f5 5. f4 g6 6. g3 a6 7. a4 ♔c6 [7… h6 8. h3] 8. ♔d4 ♔d6 9. b5 ab5 10. ab5 ♔c7 11. ♔e5 ♔b6 12. ♔f6 ♔b5 13. ♔g7 ♔c5 14. ♔h7 ♔d5 15. ♔g6 1-0

93.
Troitzky
1913
1. f6!+– gf6 2. ♔g2! ♔g4 3. a4! ba3 4. ba3 ♔f5 5. a4 ♔e5 6. d6! cd6 7. c6! dc6 8. a5 1-0

94.
Herbstman
1928
1. h4!+– ♔g2 2. ♔f4 ♔h3 3. h5 ♔h4 4. h6 ♔h5 5. h7 ♔g6 6. h8♖! 1-0

95.
Olympiev
1973
1. ♔c1!+– [1. ♔c2 d5 2. h5 d4 3. h6 d3] 1… d5 2. h5 d4 3. h6 d6! [3… d3 4. h7 d2 5. ♔d2 ♔b1 6. h8♕ a1♕ 7. ♕h1 ♔a2 8. ♕d5 ♔a3 9. ♕a5 ♔b2 10. ♕b4 ♔a2 11. ♔c2] 4. h7 d5 5. h8♖! [5. h8♕?] 5… d3 6. ♖h1 1-0

96.
Herbstman
1939
1. e4 ♔a5 [1… ba4 2. e5] 2. e5 ♔a4 [2… ♔b6 3. e6 ♔c7 4. ab5] 3. ♔b2 [3. e6?? ♔a3] 3… a1♕ 4. ♔a1 ♔a3 5. e6 b2 6. ♔b1 b3 7. e7 b4 8. e8♖! [8. e8♕?=] 1-0

97.
Zhigis
1930
1. g4!= ♔b2 2. ♔f1 ♔c3 3. ♔e2 ♔d4 4. ♔f3 ♔d3 [4… e2 5. ♔e2] ½-½

98.
Capablanca
1921
1. f5!+– g6! [1… ♔e7 2. ♔e5 ♔f7 3. g5] 2. fg6 ♔e7 [2… ♔e6 3. g5 ♔e7 4. ♔e5 ♔e8 5. ♔e6 ♔f8 6. ♔f6 ♔g8 7. g7 ♔h7 8. g8♕ ♔g8 9. ♔g6] 3. ♔e5 [3. g5? ♔f8 4. ♔e5 ♔g7 5. ♔f5 ♔g8 6. ♔f6 ♔h8] 3… ♔e8 4. ♔e6 ♔f8 5. ♔f6 ♔g8 6. g7 ♔h7 7. ♔f7 1-0

99.
Hagemann
1949
1. c6!+– [1. a6? ba6 2. c6 ♔e6!] 1… bc6 2. b6 ab6 3. a6! [3. ab6? h3 4. b7 h2 5. b8♕ h1♕ 6. ♕g8 ♔c5 7. ♕c4 ♔b6] 3… h3 4. a7 h2 5. a8♕ h1♕ 6. ♕g8 ♔e4 [6… ♔c5 7. ♕c4#] 7. ♕c4 ♔f3 8. ♕c6 1-0

100.
Philidor
1. e5 ♖g6!= 2. e6 ♖g1! 3. ♔d6 ♖d1 ½-½

101.
Philidor
1… ♖c8 2. ♖b7+– ♖a8 3. ♖g7 [3. ♖h7?! ♖a6 4. ♖b7 ♖a8] 3… ♔f8 [3… ♔h8 4. ♖h7 ♔g8 5. f7+–] 4. ♖h7! ♔g8 5. f7 1-0

102.
Theoretical position
1. ♖h7+– ♔g8 2. ♖g7 ♔h8 [2… ♔f8 3. e7 ♔e8 4. ♖g8+–] 3. ♖g1 1-0

103.
Theoretical position
1. ♖a7 ♔b8= 2. ♖f7 ♖h8 3. b7 ♖h6 ½-½

104.
Lucena
1. ♖a1+– [1. ♔e7?! ♖e2 2. ♔d6 ♖d2 3. ♔c6 ♖c2 4. ♔b5 ♖b2 5. ♔c4? ♖d2=; 1. ♖f4 ♖c1 2. ♔e7 ♖e1 3. ♔d6 ♖d1 4. ♔e6 ♖e1 (4… ♖d2 5. ♖f5 Δ ♖d5) 5. ♔d5 ♖d1 6. ♖d4] 1… ♔f7 2. ♖a8 ♖c1 [2… ♔e6 3. ♔e8 ♖h2 4. ♖a6+–] 3. ♖c8 ♖d1 4. ♔c7 ♖c1 5. ♔b6 1-0

105.
Kling and Horwitz
1851
1. ♔f7!+– [1. ♖h8 ♖e2 2. ♔f6 ♔d7=] 1… ♖h1 [1… ♖f1 2. ♔e7 ♖h1 3. ♖f8+–] 2. ♖g8! [2. e6? ♖h7 3. ♔g6 ♖h1 4. e7 ♔d7=] 2… ♖h7 3. ♖g7 ♖h8 4. ♔e7! [4. e6? ♔d6 5. e7 ♔d7=] 4… ♔c6 5. e6 ♔c7 6. ♖f7 [6. ♔f6! ♔d8 (6… ♔c6 7. ♖d7 ♖h6 8. ♔f5 ♖h5 9. ♔g6 ♖h1 10. ♖d2+–) 7. ♔f7 ♔c7 8. ♖g8! ♖h7 9. ♔g6+–] 6… ♔c6 [6… ♖h1 7. ♔f6! ♔c6 (7… ♔d8 8. ♖f8 ♔c7 9. e7+–) 8. ♖d7+–; 6… ♖g8 7. ♖f1+–] 7. ♖f1 ♖h7 8. ♔f6 ♖h6 9. ♔f7 ♖h7 10. ♔g6 ♖h4 11. ♖d1 1-0

106.
Kling and Horwitz
1851
1… ♖h1!= 2. ♖f8 [2. ♔f7 ♖h7 3. ♔g6 ♔d7= (3… ♖h1!?)] 2… ♖e1! [2… ♖h6? 3. ♔e7+–; 2… ♖h5 3. ♖f5 ♖h6 (3… ♖h7? 4. ♖f7+–) 4. ♔e7+–] 3. ♖f2 ♔d8! ½-½

107.
Prokes
1941
1. ♔c4!+– ♖a6 2. a4! ♖a4 3. ♔b3 1-0

108.
Firdusi
1500
1. ♖h5!+– ♖h5 2. ♖a6 ♔c5 3. ♖a5 1-0

109.
Theoretical position
1. ♖c2+– ♔e7 2. ♖c8! ♔d6 [2… ♔d7 3. ♖b8! ♖h1 4. ♔b7! ♖b1 5. ♔a6 ♖a1 6. ♔b6! ♖b1 7. ♔c5!+–] 3. ♖b8! ♖h1 4. ♔b7

♖b1 5. ♔c8! ♖c1 6. ♔d8 ♖h1 7. ♖b6! [7. ♔e8? ♖h8 8. ♔f7 ♖h7=] 7... ♔c5 [7... ♔e5 8. ♖a6 ♖h8 9. ♔c7 ♖h7 10. ♔b6+−] 8. ♖c6! [8. ♖b1!+−] 8... ♔b5 [8... ♔d5 9. ♖a6+−; 8... ♔c6 9. a8♕+−] 9. ♖c8 ♖h8 10. ♔c7! ♖h7 11. ♔b8! 1-0

110.
Theoretical position
1. ♖h2 ♔d7!= 2. ♖h8 ♔c7! [2... ♔c6? 3. ♖c8! ♔d6 4. ♖b8+−] 3. ♖b8 ♖h1 4. ♖b7 ♔c8 [4... ♔c6] 5. ♖b2 ♖c1 6. ♖h2 ♖c3 ½-½

111.
Theoretical position
1. ♖c8 ♖h1= [1... ♔d7? 2. ♖b8!+−] 2. ♔b7 ♖b1 3. ♔a6 ♖a1 ½-½

112.
Theoretical position
1. ♖c2 ♔b6= [1... ♔d7? 2. ♔b7! ♖b4 3. ♔a6 ♖a4 4. ♔b6!+−] 2. ♖c8 [2. ♔b8 ♖h8] 2... ♖h7 ½-½

113.
Theoretical position
1. ♖c2 ♔d7!= [1... ♔d8? 2. ♔b7 ♖b3 3. ♔c6 ♖a3 4. ♖h2 ♔e7 (4... ♖c3 5. ♔d5+−) 5. ♖h8+−] 2. ♔b7 ♖b3 3. ♔a6 ♖a3 4. ♔b6 ♖b3 5. ♔c5 ♖a3 6. ♖h2 ♔c8 7. ♖h7 ♖a1 ½-½

114.
Theoretical position
1. ♔b8!+− ♖h8 2. ♔c7! ♖h7 3. ♖d7! ♖h8 4. ♔b7 1-0

115.
Theoretical position
1... ♔c5!= 2. ♖d1 [2. ♖e6 ♔b5! 3. ♔b8 ♖h8 4. ♔c7 ♖h7=] 2... ♔b6 3. ♖b1 ♔a6 ½-½

116.
Ponziani
1787
1. ♔g8!+− ♖g2 2. ♔f8 ♖h2 3. ♖f7 ♔e6 [3... ♔g6 4. ♖g7 ♔f6 5. ♔g8+−] 4. ♔g8 ♖g2 5. ♖g7 1-0

117.
Berger
1890
1. ♔f7 ♔f5!= [1... ♔f4? 2. ♔e6+−] 2. ♔e7 ♔e5! 3. ♔d7 ♔d5 4. ♔c7 ♔c5 [4... ♖c1 5. ♔b6 ♖b1 6. ♔a5 ♖a1 7. ♔b4 ♔c6=] 5. ♔b7 [5. ♖c8 ♖a7 6. ♔b8 ♔b6=] 5... ♖b1! 6. ♔c8 ♖a1! 7. ♔c7 ♖a2 [7... ♖a5? 8. ♔b7 ♖b5 9. ♔a6 ♖b6 10. ♔a5 ♖b5 11. ♔a4! ♖b4 12. ♔a3!+−] ½-½

118.
Theoretical position
1. ♔b2!+− ♔e3 [1... ♖b7 2. ♔c3 ♖e7 3. ♔d4+−] 2. ♔b3 ♔e4 3. ♔b4 ♔e5 4. ♔c5 ♔e6 [4... ♔e4 5. ♔d6+−] 5. ♔b6 1-0

119.
Theoretical position
1. ♔b2 ♔f3!= [1... ♔f1? 2. ♔c3+−; 1... ♖b7? 2. ♔c3+−] 2. ♔c3 ♔f4! 3. ♔c4 ♔f5! [3... ♖c7? 4. ♔d5+−] 4. ♔c5 ♔f4! 5. ♔c6 ♔f5! 6. ♔d6 [6. ♔b6 ♖f6] 6... ♔f6! 7. ♔d5 ♔f5! [7... ♖d7? 8. ♔c6 ♖f7 9. ♔b6+−] ½-½

120.
Romanovsky
1938
1. ♔b6!+− ♖h6 2. ♔c5 ♖h7 3. ♔d6 ♔h3 4. ♔e6 ♔h4 5. ♔f5! 1-0

121.
Cheron
1923
1... ♔f6!= 2. ♔d5 ♖f7! ½-½

122.
Cheron
1923
1. ♔d4!+− ♖d7 2. ♔c5 ♖e7 3. ♔b6 1-0

123.
Theoretical position
1. ♔c3 [1. ♔e3 ♔d5!=] 1... ♖c7!= 2. ♔b4 ♔c6! ½-½

124.
Grigoriev
1934
1... ♖f7 2. ♔e3!+− [2. ♔e4? ♖d7!=] 2... ♖d7 [2... ♖e7 3. ♔d4 ♖d7 4. ♔c4!+−] 3. ♔e4! 1-0

125.
Seyboth
1899
1. ♔c4!= [1. ♔b4? ♔d3! 2. ♔b3 ♖b8!−+] 1... ♔d2 2. ♔b3! ♖b8 3. ♔c4! [3. ♔a3? ♔c2!−+] 3... ♖b2 4. ♖h1 [4. ♔d4? ♖b4 5. ♔c5 ♖a4! 6. ♔b5 ♖a8−+] 4... ♔c2 5. ♖a1 [5. ♖h2; 5. ♖g1? ♖b8 6. ♖g2 ♔b1 7. ♖g1 ♔b2 8. ♖g2 ♔a3! 9. ♖g3 ♔a4 10. ♖g7 ♖b5! 11. ♖g1 ♖b1 12. ♖g8 ♖c1−+] ½-½

126.
Averbakh
1972
1... ♔e5!= 2. ♔d3 ♔d6 3. ♔c4 ♔c6 4. ♖h7 ♔b6 ½-½

127.
Ahrend
1907
1. ♔e5!+− ♔a4 2. ♔d6! ♔a5 3. ♔c7! [3. ♔c6? ♔a6! 4. ♖b1 ♖c8 5. ♔d7 ♖h8=] 3... ♖h8 [3... ♔a6 4. ♖b1+−] 4. ♖b1 ♖h7 5. ♔c6! ♖h6 6. ♔d5 1-0

128.
Seyboth
1899
1... ♖g7!= [1... ♖g8? 2. ♔c7! ♖g7 3. ♔b8 ♖g8 4. ♔b7! ♖g7 5. ♔a6! ♖g8 6. ♖b6+−] 2. ♖a6 [2. ♖c6 ♔b5! 3. ♖c7 ♖g8! 4. ♔d7 ♔b6=] 2... ♖g8! 3. ♔e7 [3. ♔d7 ♖g7!=] 3... ♖a8! 4. ♔d7 ♔b5! 5. ♖a1 ♔b6! 6. ♖b1 ♔c5! ½-½

129.
Troitzky
1925
1. h7!+− ♖h2 [1... ♖d8 2. ♖c6 ♔d1 3. ♖d6!] 2. ♖f1 ♔d2 3. ♖f2! 1-0

130.
Puder
1. a7!+− ♖b1 2. ♔a6 ♖a1 3. ♔b6 ♖b1 4. ♔c5 ♖a1 [4... ♖c1 5. ♔b4 ♖b1 6. ♔c3 ♖c1 7. ♔b2 ♖c7 8. ♖h8 ♖a7 9. ♖h7] 5. ♖h8 ♖a7 6. ♖h7 1-0

131.
Cheron
1923
1... ♔e7!= 2. ♖h2 ♔d7 3. ♖h7 ♔c8 [3... ♔c6 4. ♖b7 ♖h1 5. ♖b2 ♔c7 6. ♖c2 ♔d7 7. ♔b6 ♖b1!=] 4. ♖b7 ♖h1 5. ♖b6 ♖c1 [5... ♔c7=; 5... ♖h7=] ½-½

132.
Nunn and Computer
1992
1. ♖h8!= ♔g3 2. ♖f8 ♖a2 3. ♖g8! ½-½

133.
Minev
1985
1. ♖d5 [1. a7 ♔c5!=; 1. ♔b8 ♔c5!=] 1... ♔c4!= [1... ♖h6? 2. a7 ♖b6 3. ♖d8 ♔a4 (3... ♔a5 4. ♖d1+–) 4. ♖b8+–; 1... ♖h8? 2. ♔b7 ♖h7 3. ♔c6 ♖h6 4. ♖d6+–] 2. ♖e5 [2. ♖d1 ♔b5=] 2... ♔b4! [2... ♖h8? 3. ♔b7+–] ½-½

134.
Grigoriev
1936
1... ♖c1 [1... ♔f7 2. ♔b7+–] 2. ♔b5+– ♖b1 3. ♔c4 ♖c1 4. ♔b3 ♖a1 5. a7 1-0

135.
Loyd
1878
1. f8♖!+– [1. f8♕? ♖f4! 2. ♕f4=] 1... ♖c4 2. ♖c8 ♔g4 3. c7 ♔f5 4. ♖f8 1-0

136.
Gurgenidze
1972
1. ♔g4!= ♔g6 [1... ♔h7 2. ♔g5 ♔h8 3. ♔g6 ♔g8 4. ♔f6 ♔f8 5. ♖f2 ♔e8 6. ♖e2 ♔d7 7. ♔e5 ♔c6 8. ♔e4] 2. ♔f4 ♔f6 3. ♖f2 ♔e6 4. ♖e2 ♔d5 5. ♔e3 ♔c4 6. ♔d2 ½-½

137.
Levenfish and Smyslov
1955
1. a5+– ♖g6 [1... ♖h1 2. ♖d6 ♔a7 (2... ♔b5? 3. ♖b6#) 3. ♔c4] 2. ♔a4 ♖g7 [2... ♖g4 3. ♖d6 ♔b7 4. a6 ♔a7 5. ♔a5 ♖g5 6. b5] 3. b5 ♔a7 4. a6! [4. b6 ♔a6 5. ♖d8 ♔b7!] 4... ♔b6 5. ♖d6 ♔a7 6. ♔a5 ♖g8 7. b6 ♔a8 8. a7! ♖h8 [8... ♔b7 9. ♖d7 ♔a8 10. ♔a6; 8... ♖g5 9. ♔a6] 9. ♔a6 1-0

138.
De Feijter
1936
1. e7!+– ♔g3! 2. ♖g8 ♔h3 3. e8♖! [3. e8♕? ♖e1!= 4. ♕e1 (4. ♖g1 ♖e8)] 1-0

139.
P. Farago
1935
1. a7!= ♔b7 2. a8♕! ♔a8 [2... ♖a8 3. ♖f5] 3. ♔c6 ♔b8 4. ♖b5! ♔c8 5. ♖f5! ½-½

140.
Duras
1902
1. ♖d2!+– ♔e7 2. ♖d6! ♔d6 [2... ♖c3 3. ♖c6! ♖c6 4. ♔a7] 3. ♔c8 ♖c3 4. ♔d8 ♖h3 5. b8♕ 1-0

141.
Lukyanov
1978
1. ♖f4!= ♖a7 2. ♔f8 h3 3. ♖h4 ♖h7 4. ♖g4 ♖h5 5. ♔f7 ♖h7 6. ♔f8 ♖h5 7. ♔f7 ½-½

142.
Alekhine
1933
1. a6!+– ♖h4 [1... ♖g1 2. a7 ♖a1 3. ♖a3! ba3 4. a8♕] 2. ♖d8!! ♔d8 3. a7 1-0

143.
Troitzky
1910
1. d6!+– ♖g7 2. ♖h3 [2. ♖f8? ♔h7 3. ♖d8 ♖g5 4. ♔d2 ♔g7=] 2... ♔g8 3. ♖g3! ♖g3 4. d7 1-0

144.
Alekhine – Bogoliubov
Germany, 1929
1... ♔g4? [1... ♔e4!= 2. b7 f5 3. b8♕ ♖b8 4. ♖b8 f4 5. ♔c5 f3 6. ♖f8 ♔e3 7. ♔c4 f2 8. ♔c3 ♔e2 9. ♖e8 ♔d1] 2. b7+– f5 3. b8♕ ♖b8 4. ♖b8 f4 5. ♔d5 f3 6. ♔e4 f2 7. ♖f8 ♔g3 8. ♔e3 1-0

145.
Cook
1864
1. ♖b7!= ♔c8 2. ♖b5! c1♕ 3. ♖c5! ♕c5 ½-½

146.
Euwe
1934
1. ♔c6+– d3 2. ♔c5 ♔e3 3. ♔c4 d2 4. ♔c3 ♔e2 5. ♖a2 1-0

147.
Euwe
1940
1. ♔b7!+– g5 2. ♔c6 g4 3. ♔d5 ♔f4 4. ♔d4 ♔f3 [4... g3 5. ♖f8] 5. ♔d3 g3 6. ♖f8 ♔g2 7. ♔e2 ♔g1 [7... ♔h2 8. ♖g8 ♔g2 9. ♖g7 ♔h2 10. ♔f3] 8. ♖g8 g2 9. ♔f3 ♔h1 10. ♔f2 [10. ♖g2??=] 1-0

148.
Euwe
1934
1. ♔e7!+– f4 2. ♔f6! f3 3. ♔g5! f2 4. ♔g4 ♔e3 5. ♔g3 1-0

149.
Theoretical position
1... ♖e6!= 2. ♔c5 ♖e5 3. ♔c4 ♖e4 4. ♔c3 ♖e3 5. ♔b2 ♖e2 6. ♔a3 ♖e3 7. ♔b2 [7. ♔a4? ♖e1!] 7... ♖e2 ½-½

150.
Hanneman
1921
1. h6!= ♖g8 2. ♔f6! [2. ♔h7? ♖g2 3. ♔h8 ♔f7 4. h7 ♔g6 5. ♔g8 ♖a2 6. h8♘ ♔f6–+] 2... ♔f8 3. h7 ♖h8 4. ♔g6⊕ ½-½

151.
Sozin
1935
1. ♖g6!+– ♔d7 2. ♖g4! g2 3. ♖g2 ♔e6 4. ♖g5! ♔f6 5. ♖c5 ♔e6 6. ♔b7 ♔f6 [6... f3 7. ♖c3 f2 8. ♖f3] 7. ♔b6 ♔e6 8. ♔b5 ♔f6 9. ♔c4 ♔e6 10. ♔d3 ♔f6 11. ♔e4 1-0

152.
Maizelis
1950
1... c2! 2. ♔f5!= ♔g3 3. ♖c3! [3. ♔g5 ♔f2] 3... ♔f2 [3... ♔h4?? 4. ♔f4 d2 5. ♖c2 d1♕ 6. ♖h2#] 4. ♔e4 ♔e2 5. ♔d4 ½-½

153.
Euwe
1940
1. ♖e6!+– ♔g7 2. ♔b7 [2. ♖e4? ♔f6 3. ♖d4 ♔f5=] 2... ♔f7 3. ♖e4 ♔f6 4. ♔c6 ♔f5 5. ♔d5 1-0

154.
Mieses
1920
1... a3 [1... ♔c3 2. ♖c1+– ♔b4 3. ♖c8] 2. ♖d8+– ♔c3 3. ♖c8 ♔b4 4. ♖a8 a2 5. ♔b2 ♔c4 6. ♖a3 1-0

155.
Moravec
1913
1. ♔h7!!+− [1. ♔g7? h4=] 1... h4 [1... g5 2. ♔g6 g4 3. ♔g5! g3 4. ♔h4! g2 5. ♔h3 ♔h1 6. ♖g2] 2. ♔g6 h3 3. ♔g5 h2 4. ♔g4 h1♕ [4... h1♘ 5. ♔f3 g5 6. ♖d2 g4 7. ♔g4 ♘f2 8. ♔f3 ♘h1 9. ♖a2] 5. ♔g3 1-0

156.
Moravec
1924
1. ♖a1!= ♔b8 2. ♖b1 ♔c8 3. ♖a1 ♔d8 4. ♔d6 ♔e8 5. ♔e6 ♔f8 6. ♔f6 ♔g8 7. ♖a8 ♔h7 8. ♖a7 ♔h6 9. ♖a8 ♔h5 10. ♔f5 ♔h4 11. ♔f4 ½-½

157.
Kling and Horwitz
1. ♖c7!+− ♔g8 [1... ♔h6 2. ♖c2] 2. ♖g7 ♔h8 [2... ♔f8 3. ♖b7] 3. ♖b7 a3 4. ♔g6 1-0

158.
Dolgov
1982
1. ♖d1!= ♔f2 2. ♖h1 ♔g2 3. ♖e1 ♔f2 4. ♖h1 ♔g3 5. ♖e1 ♔f3 6. ♖h1 ♔g3 7. ♖e1 ♔f4 8. ♖e2! ♔f3 9. ♖h2 ♔g3 10. ♖e2 ½-½

159.
Chekhover
1949
1. ♔g8!!= h4 2. ♖h7 h3! [2... ♔g2 3. ♖g7 ♔h2 4. ♖f7] 3. ♖h3 ♔g2 4. ♖h7! f1♕ 5. ♖g7 ♔h3 6. ♖h7 ♔g4 7. ♖g7 ♔h5 8. ♖h7 ♔g6 9. ♖g7 ♔h6 10. ♖h7 ½-½

160.
Euwe
1940
1. ♖a1+− ♔g7 2. ♔b7 ♔f6 3. ♔c6 ♔e5 4. ♔c5 ♔e4 5. ♔c4 ♔e3 6. ♔c3 ♔f2 7. ♔d2! 1-0

161.
Euwe
1940
1. ♖a1= ♔g7 2. ♔b7 ♔f6 3. ♔c6 ♔e5 4. ♔c5 ♔e4 5. ♔c4 ♔e3 6. ♖h1! ♔f3 7. ♔d3 ♔g2 8. ♔e2! ½-½

162.
De Feijter
1933
1. ♖h4!= ♔g5 2. ♖h3 e2! [2... g1♕ 3. ♖g3] 3. ♖g3 ♔h4 4. ♖g4! ♔h5 5. ♔e2 ♔g4 6. ♔f2 ♔h3 7. ♔g1 ♔g3 ½-½

163.
V. Platov and M. Platov
1925
1. ♔c6!= e4 2. ♔d5! e3 3. ♔e4! e2 4. ♔f3 e1♕ 5. ♖h6 ♔g1 6. ♖h1! ♔h1 ½-½

164.
Rinck
1920
1. ♖e4!+− ♔c3 2. ♖d4! ♔d4 3. d7 ♔e3 4. d8♖! [4. d8♕? d1♕ 5. ♕d1=] 4... ♔e2 5. ♔h3 d1♕ 6. ♖d1 ♔d1 7. ♔g4 1-0

165.
Rinck
1945
1. ♗d2!= ♖f1 2. ♔e6 ♖a4 3. ♗a5! ♖a5 4. ♘b7 ♔c7 5. ♘a5 ♖f4 6. ♘b3 ♔c6 7. ♔e5 ½-½

166.
V. Platov and M. Platov
1907
1. b7!+− ♖d5 2. ♔b6 ♖d8 3. ♘d6 ♔e3 4. ♘c8 ♖d1 5. ♘d6 ♖d6 [5... ♖b1 6. ♘b5] 6. ♔c7 1-0

167.
Mikhailov
1953
1. ♘e5!= [1. g7? c1♕ 2. g8♕ ♕h1#] 1... ♔e5 2. g7 c1♖! [2... c1♕ 3. g8♕ ♕h1 4. ♔g5 ♕g1 5. ♔h6 ♕g8] 3. h6! [3. g8♕? ♖h1 4. ♔g5 ♖g1 5. ♔h6 ♖g8 6. ♔h7 ♖g1 7. h6 ♔f6−+] 3... ♔f6 4. g8♘! ♔f7 5. h7 ½-½

168.
Rinck
1932
1. c7!+− ♖d4 2. ♔c3 ♖d6 3. c8♖! [3. c8♕? ♖c6 4. ♕c6=] 1-0

169.
Holm
1912
1. b6!+− cb6 [1... bc6 2. b7 ♖g8 3. ♘e7 ♖b8 4. ♘c6] 2. cb7 ♖g8 3. ♘e7 1-0

170.
Fine
1941
1... ♔d3!−+ 2. ♔f3 ♖a1 3. ♔f2 ♖d1 4. ♔f3 ♖f1 5. ♔g3 ♔e3 6. ♘e6 [6. ♘h3 ♖f3 7. ♔g2 ♖h3 8. ♔h3 ♔f4] 6... ♖f2 7. ♘c7 ♖f3 8. ♔g2 ♔f4 0-1

171.
Kekely
1986
1. b8♕!= ♔b8 2. ♖h8 ♔b7 3. ♖h7 ♔b6 4. ♖h6 ♔b5 5. ♖h5 ♔b4 6. ♖a5! ♔a5 7. b4 ♔b4 8. ♔b2 ♘c3 9. ♔a1 ½-½

172.
Bron
1958
1. d6!+− ♔f6 2. ♘d5 ♔e6 3. d7 ♖h4 4. ♔g1 ♔d7 5. g3 ♖h3 [5... ♖c4 6. ♘b6; 5... ♖h5 6. ♘f6] 6. ♔g2 1-0

173.
Herlin
1862
1. ♔d4!+− ♗a2 [1... ♗a6 2. ♖b6; 1... ♗e2 2. ♖e1] 2. ♖b2 ♗d5 3. ♖b6 1-0

174.
Herlin
1862
1. ♔c3!+− ♗f7 [1... ♗a2 2. ♖a6] 2. ♖d8 ♔b7 3. ♖d7 1-0

175.
Kling and Horwitz
1851
1. ♖g3!+− ♗e4 [1... ♗e2 2. ♖g2 ♗f3 3. ♖f2; 1... ♗d5 2. ♖d3 ♗c6 3. ♖d8 ♗e8 4. ♖c8; 1... ♗h5 2. ♖h3 ♗f7 3. ♖h8] 2. ♖e3 ♗g2 [2... ♗h7 3. ♖b3!] 3. ♖e2 ♗f3 4. ♖f2 ♗c6 [4... ♗e4 5. ♔e5; 4... ♗d5 5. ♖d2; 4... ♗h5 5. ♖h2; 4... ♗g4 5. ♔g5; 4... ♗b7 5. ♖b2] 5. ♖c2 ♗d7 6. ♖b2! ♔g8 7. ♖b8 ♔h7 8. ♖b7 1-0

176.
Kling and Horwitz
1851
1... ♗g1! 2. ♖f1!+− ♗h2 3. ♖f2 ♗g3 4. ♖g2 ♗d6 [4... ♗f4 5. ♔f5; 4... ♗e5 5. ♖e2 ♗d6 6. ♖e8 ♗f8 7. ♖d8] 5. ♖d2 ♗e7 6. ♖c2 1-0

177.
Weenink
1918
1. ♖b7!+– ♔f8 2. ♖b8 ♔g7 3. ♔g5 [3. ♔e6 ♔h7 4. ♔f7 ♗d4 5. ♖b4 ♗f2 6. ♖b2] 3... ♔h7 4. ♖b7 ♔g8 [4... ♗g7 5. ♖a7 ♔g8 6. ♔g6] 5. ♔g6 ♗e5 6. ♖e7 1-0

178.
Platov
1925
1. ♔f5!+– ♔g8 2. ♖a4! [2. ♔g6 ♔f8!=] 2... ♗e1 [2... ♗e7 3. ♔g6 ♔f8 4. ♖a8] 3. ♔g6 ♔f8 4. ♖f4 ♔g8 5. ♖e4 1-0

179.
Berger
1890
1. ♖d2!+– ♗c5 2. ♖d8 ♗f8 3. ♖b8 b5 4. ♖b5 ♗d6 5. ♖b6 ♗c7 6. ♖c6 1-0

180.
Guy
1940
1. ♗b4!+– [1. d8♕? ♖b8 2. ♕b8=] 1... ♖h2 [1... ♖b4 2. d8♕] 2. ♔g7 ♖g2 3. ♔f7 ♖f2 4. ♔e6 ♖e2 5. ♔d5 ♖e3 6. ♔d4 1-0

181.
Kubbel
1908
1. c5!= dc5 2. dc5 ♗c5 3. ♖c5 [3. ♖b1? g1♕ 4. ♖g1 ♗g1–+] 3... g1♕ 4. ♖c6 ♕b6 5. ♖d6! [5. ♖b6? ♔b6–+] 5... ♕d6 ½-½

182.
Heiskanen
1965
1. ♖f2!= ♗f3 [1... e1♕; 1... e1♖ 2. ♖g2 ♖e3 3. ♔f2 ♖e2 4. ♔e2 ♔g2 5. ♔e1 ♔g3 6. ♔f1 ♔g4 7. ♔g2] 2. ♔f3 e1♕ 3. ♖h2! ♔g1 4. ♖h1! ♔h1 ½-½

183.
Rinck
1925
1. ♔d6!+– ♗h3 [1... ♘g6 2. ♖b4 ♔c2 3. ♔d7 ♘e5 4. ♔e6 ♘d3 5. ♖h4] 2. ♖h4 ♘f7 3. ♔e7 ♘g5 4. ♔f6 1-0

184.
Rinck
1914
1. ♗d6!+– ♖f7 [1... ♖h7 2. ♗f5 ♖h6 3. ♗f8 ♖f6 4. ♗g7] 2. ♗e6 ♖f3 3. ♔e2 ♖c3 4. ♗e5 ♔b2 5. ♔d2 1-0

185.
Rinck
1922
1. ♘c6!+– ♔b7 2. ♔f3 ♖c4 [2... ♖e6 3. ♘d8] 3. ♘a5 1-0

186.
Rinck
1922
1. ♖d7!+– ♔c8 2. ♗g4! ♖g5 [2... ♖f4 3. ♖d4] 3. ♖g7 1-0

187.
Mattison
1914
1. ♖g8!= ♗d6 2. ♔c4 ½-½

188.
Rinck
1938
1. ♗d8!= ♔g6 2. ♗h4 ♖h4 3. ♔g3 ♔g5 4. ♘e4 ♔f5 5. ♘f2! ♔g5 6. ♘e4 ½-½

189.
Rinck
1924
1. ♖f5!+– ♘d8 2. ♖f8 ♘e6! 3. ♗e3 ♗d4! 4. ♖f6! ♗e3 5. ♖e6 1-0

190.
Rinck
1924
1. ♔h6!+– ♗d1 2. ♖e6 ♗d8 [2... ♗d4 3. ♗e5 ♔c5 4. ♗d4 ♔d4 5. ♖d6] 3. ♗e7 ♔c7 4. ♗d8 ♔d8 5. ♖d6 1-0

191.
Rinck
1927
1. ♖d7!+– ♔c8! 2. ♖c7 ♔d8 3. ♖gd7 ♔e8 4. ♖a7 ♗f5 [4... ♖f6 5. ♖db7 ♖e6 6. ♔f2] 5. ♖db7 ♔d8! 6. ♖b8 ♗c8 7. ♖c8 ♔c8 8. ♖a8 1-0

192.
De Labourdonnais
1837
1. e7!+– ♔e7 2. d8♕! ♔d8 3. ♖b8 1-0

193.
Kling and Horwitz
1851
1. ♖f2+– ♔g7 [1... ♔e6 2. ♖e1 ♗h5 3. ♖a2 ♔f6 4. ♖e5 ♔e5 5. ♖a5] 2. ♖g2 ♗f4 3. ♔b2 ♗e5 4. ♔b3 ♔h6 [4... ♔f6 5. ♖f1 ♔g7 (5... ♗f5 6. ♖gf2) 6. ♖fg1] 5. ♖h1 ♗h5 6. ♖d2 ♗f4 [6... ♔g5 7. ♖h5 ♔h5 8. ♖d5] 7. ♖d5 ♗g5 8. ♖d6 1-0

194.
Sochniev
1981
1. ♘e6!= ♔h8 2. ♘d4 ♖c5 [2... ♖e3 3. ♔f4 ♖cc3 4. ♘b5 ♖cd3 5. ♗e4 ♖b3 6. ♘d4 ♖bc3 7. ♘b5 ♖b3 8. ♘d4] 3. ♔d6 ♖bc3 4. ♘e2 ♖c2 5. ♘d4 ♖2c3 6. ♘e2 ♖c2 7. ♘d4 ½-½

195.
Rinck
1921
1. ♖e7!+– ♔h8 2. ♔h6! ♖ge8 3. ♖dd7! ♔g8 4. ♖g7 ♔h8 [4... ♔f8 5. ♖df7#] 5. ♖h7 ♔g8 6. ♖dg7 ♔f8 7. ♖h8#

196.
Greco
1612
1. ♔f4!+– f1♕ [1... ♔h1 2. ♕e2! (2. ♔g3? f1♘) 2... ♔g2 3. ♔g4 ♔g1 4. ♔g3 f1♕ 5. ♕h2#] 2. ♔g3 1-0

197.
Salvioli
1887
1. ♕f5+– ♔a1 [1... ♔b2 2. ♕f2 ♔b1 3. ♔b3 c1♘ 4. ♔a3 ♘d3 5. ♕d2] 2. ♔b3! c1♕ 3. ♕a5 ♔b1 4. ♕a2#

198.
Lolli
1763
1. ♕b3!+– ♔d2 2. ♕b2 ♔d1 3. ♔f3! ♔d2 [3... c1♕ 4. ♕e2#] 4. ♔f2 ♔d1 5. ♕d4 ♔c1 6. ♕b4 ♔d1 7. ♕e1#

199.
Salvioli
1887
1. ♕b7+– ♔a1 2. ♕e4 ♔b2 3. ♕d4 ♔b1 4. ♕d1 ♔b2 5. ♕d2 ♔b1 6. ♔d1 a1♕ [6... a1♘ 7. ♕b4 ♔a2 8. ♔d2 ♘b3 9. ♔c3] 7. ♕c2#

200.
Salvioli
1887
1. ♕h8+– ♔b1 2. ♕h1 ♔b2 3. ♕h2 ♔b1 4. ♔c4! a1♕ 5. ♔b3! 1-0

201.
Lolli
1763
1. ♔b6!+– ♔b2 2. ♔a5 ♔c1 3. ♕h1 ♔b2 4. ♕g2 ♔b1 5. ♔a4 a1♕ 6. ♔b3 1-0

202.
Horwitz
1879
1. ♕b6!+– [1. ♕c2? f2 2. ♔g2 f1♕ 3. ♔f1 g2=] 1... f2 2. ♔g2 f1♕ 3. ♔f1 g2 4. ♔e2! g1♕ 5. ♕g1 ♔b2 6. ♕d4 ♔b1 7. ♕d1 ♔b2 8. ♕d2 ♔b1 9. ♔d3 a1♕ 10. ♕c2#

203.
Grigoriev
1932
1. ♕d5!+– ♔e2 [1... ♔c3 2. ♕d4 ♔b3 3. ♕a1] 2. ♕a2! ♔d1 3. ♔d4! c1♕ 4. ♔d3 1-0

204.
Theoretical position
1. ♕h2+– [1. ♕d8+– ♔c2 2. ♕e7! ♔d2 3. ♕d6 ♔c2 4. ♕c5 ♔d2 5. ♕d4 ♔c2 6. ♕e3!] 1... ♔d1 [1... ♔d3 2. ♕f2 ♔d2 3. ♕d4+–; 1... ♔e3 2. ♕g1 ♔d2 3. ♕d4+–] 2. ♕d6 ♔c2 3. ♕e5 ♔d2 4. ♕d4 ♔c2 5. ♕e3! ♔d1 6. ♕d3! ♔e1 7. ♔f6 ♔f2 8. ♕d2 ♔f1 9. ♕f4 ♔g2 10. ♕e3 ♔f1 11. ♕f3 ♔e1 12. ♔e5 ♔d2 13. ♕f2! ♔d1 14. ♕d4 ♔c2 15. ♕e3! ♔d1 16. ♕d3 ♔e1 17. ♔e4 ♔f2 18. ♕f3 ♔e1 19. ♔d3 1-0

205.
Theoretical position
1949
1. ♕e2+– ♔g3 [1... ♔h1 2. ♕f2 h2 3. ♕f1#; 1... ♔g1 2. ♕g4 ♔h2 3. ♕f3 ♔g1 4. ♕h3] 2. ♕f1 h2 [2... ♔h2 3. ♕f2 ♔h1 4. ♔b2 h2 5. ♕f1#] 3. ♔b2 ♔g4 4. ♕g2 1-0

206.
Cozio
1. ♕g2+– ♔c1 2. ♕f1 ♔b2 3. ♕e2 ♔c1 4. ♕e1 ♔c2 [4... ♔b2 5. ♕d2 ♔b1 (5... ♔a3 6. ♕c1 b2 7. ♕c3#) 6. ♔b4 a1♕ 7. ♔b3] 5. ♔b4 b2 6. ♕e2 ♔c1 7. ♔c3 b1♘ 8. ♔d3! [8. ♔b3 a1♘ 9. ♔c4] 8... a1♘ 9. ♕a2 1-0

207.
Kling and Horwitz
1851
1. ♕h6!+– ♔d3! 2. ♕d6 ♔c3 [2... ♔e3 3. ♕c5 ♔d3 4. ♕c2! ♔e3 5. ♕c3] 3. ♕c5 ♔d3 4. ♕c2 ♔e3 5. ♕c3 ♔f2 6. ♕d2 1-0

208.
Berger
1922
1. ♕g8+– ♔f2 [1... ♔h1 2. ♕g3 a3 3. ♕f2 a2 4. ♕f1#] 2. ♕h7 ♔g3 3. ♕d3 ♔g2 4. ♕e4 ♔g3 [4... ♔f2 5. ♕h1; 4... ♔g1 5. ♕g4 ♔f2 6. ♕h3 ♔g1 7. ♕g3 ♔h1 8. ♕f2] 5. ♔c5 a3 6. ♔d4 a2 7. ♕h1 a1♕ 8. ♕a1 ♔g2 9. ♕b2 ♔g1 10. ♔e3 h1♕ 11. ♕f2#

209.
Miller
1976
1. f7!+– c2 2. ♔d2 ♗e4 3. f8♕ c3 4. ♔c1 f3 5. ♕f4 ♔g1 6. ♕g4 ♔h2 7. ♕e4 f2 8. ♕c2 ♔g1 9. ♕g6 ♔h1 10. ♕h5 ♔g2 11. ♕g4 ♔h1 12. ♕f3 ♔g1 13. ♕g3 1-0

210.
Cheron
1945
1. ♕h7!+– ♔c1 2. ♕c7 ♔b1 3. ♕d7 ♔c1 4. ♕c6 ♔b1 5. ♕e4 ♔c1 6. ♕c4 ♔b1 7. ♕b3 ♔a1 [7... ♔c1 8. ♕c3] 8. ♕a4 ♔b1 9. ♕d1 ♔a2 10. ♕d2 1-0

211.
Berger
1. ♕g4!+– ♔h1 2. ♕h3 ♔g1 3. ♕g3 ♔h1 [3... ♔f1 4. ♔c4 ♔e1 5. ♔d3 ♔f1 6. ♔d2 h5 7. ♕h2 h4 8. ♕h1#] 4. ♕f2 1-0

212.
Fine
1941
1. ♕d5+– c1♕ 2. ♕g5 ♔c2 3. ♕c1 ♔c1 4. d5 1-0

213.
Rinck
1938
1. fg4= f3 2. ♗e8! f2 3. ♗b5! ab5 4. a6 f1♕ 5. a7 ♕f8 6. ♔b7 ♕e7 7. ♔b8 ♕e8 8. ♔b7 ½-½

214.
Rinck
1947
1. ♖a4!= ♔c3 [1... ♔a4 2. ♘c5] 2. ♖c4! ♔c4 3. ♘a5 ½-½

215.
Stamma
1737
1. ♗d4!+– ♔d4 2. a8♕ g1♕ 3. ♕a7 1-0

216.
Nadareishvili
1970
1. d8♘!= ♔f8 2. ♘de6 ♔f7 [2... ♔e7 3. ♘d5] 3. ♘d8 ½-½

217.
Kling and Horwitz
1851
1. ♖a4!+– ♔e5 2. ♖a5! c5 3. ♖c5! ♕c5 4. d4! ♔d4 [4... ♕d4 5. ♘c6] 5. ♘e6 1-0

218.
Kling and Horwitz
1851
1. ♖f8!= ♕f8 2. ♘f7 ♔g8 3. ♘h6! gh6 [3... ♔h8 4. ♘f7] ½-½

219.
Kuznetsov
1963
1. g7= ♔g8 2. ♔h6! ♘g6! [2... b1♕?? 3. ♘e7#] 3. ♔g6 b1♕ 4. e4 ♕e4 5. f4 ♕d3 6. ♔h6 ♕h3 [6... ♕f5=] 7. ♔g6 ♕g4 8. ♔h6 ♕f4 9. ♔g6 ♕g4 10. ♔h6 ♕h3 11. ♔g6 ♕h7 12. ♔g5 ♕h3 13. ♔g6 ½-½

220.
Tamkov
1976
1. ♖g3!= ♔a4 2. ♖g4 ♗c4 3. ♖c4! ♕c4 4. b3! ♕b3 [4... ♔b3 5. ♗e6 ♕e6] 5. ♗c2 ♕c2 ½-½

221.
Troitzky
1900
1. ♘b4!= cb4 2. ♗f8 a2 3. ♗b4 a1♕ 4. ♗c3! ♕c3 ½-½

222.
Amelung
1896
1... ♕f4 2. g3+– ♕g3 3. ♗g3#

223.
Rubesamen
1938
1. d6!= ♗d6 2. b8♕ ♗b8 3. c7! ½-½

224.
Stamma
1740
1. ♗c1!+– ♗c1 [1... ♗d4 2. b6] 2. b6 ♗e3 3. b7 ♔a7 4. b8♕ ♔a6 5. ♕a8 ♔b5 6. ♕d5 ♔b4 7. ♕e4 ♔b3 8. ♕e3 1-0

225.
Dobrescu
1987
1. ♕a1!+– ♔e6 [1... ♔f7 2. ♕h1!; 1... ♔g5 2. ♕g1! ♔f6 3. ♕d4 ♔e6 4. ♕d7] 2. ♕a2! ♔f6 3. ♕b2! ♔e6 4. ♕e2 ♔f6 5. ♕f3 1-0

226.
Lolli
1763
1. ♕d4+– ♔a8 2. ♕h8! ♔a7 3. ♕d8! ♔a6 [3... ♖b3 4. ♕d4 ♔b8 5. ♕f4 ♔a8 6. ♕a4; 3... ♖b2 4. ♕d4; 3... ♖b1 4. ♕d4 ♔a8 5. ♕h8 ♔a7 6. ♕h7; 3... ♖f7 4. ♕d4 ♔a8 5. ♕a1 ♔b8 6. ♕b2 ♔a8 7. ♕a2 ♖a7 8. ♕g8#; 3... ♖g7 4. ♕d4; 3... ♖h7 4. ♕d4 ♔b8 (4... ♔a8 5. ♕a1 ♔b8 6. ♕b1) 5. ♕b4 ♔a7 6. ♕a4 ♔b8 7. ♕b3 ♔a7 8. ♕a2 ♔b8 9. ♕b1] 4. ♕a8 ♖a7 5. ♕b8 1-0

227.
Berger
1889
1. ♖h7!= ♔g2 2. ♖g7 ♔h3 3. ♖h7 ♔g4 4. ♖g7 ♔h5 5. ♖h7 ♔g5 6. ♖g7 ♔h6 7. ♖h7 ♔g6 8. ♖h6! ♔h6 ½-½

228.
Euwe
1958
1... ♖e7 [1... ♖d1 2. ♕a5!+– A) 2... ♔c8 3. ♕a4! ♖d7 (3... ♖c1 4. ♔d6 ♔b7 5. ♕b3 ♔c8 6. ♕a3! ♖d1 7. ♔c6) 4. ♔c6 ♖c7 5. ♔d6 ♔b7 6. ♕b5 ♔c8 7. ♕a5! ♖d7 8. ♔c6; B) 2... ♔b8 3. ♕b4 ♔c7 4. ♕f4! ♔d8 5. ♔c6 ♔e7 6. ♕e3! ♔d8 7. ♕f3! ♖c1 8. ♔d6] 2. ♕a7+– ♔d8 3. ♕b8 ♔d7 4. ♔d5 ♖f7 5. ♕b7 ♔e8 6. ♕c8 ♔e7 7. ♔e5 ♖g7 8. ♕c7 ♔f8 9. ♕d8 ♔f7 10. ♔f5 ♖h7 11. ♕d7 ♔g8 12. ♕e8 ♔g7 13. ♔g5 ♖h8 14. ♕e7 ♔g8 15. ♔g6 1-0

229.
Berger
1889
1... ♖d2 [1... ♖d1 2. ♕e5+– ♔d8 3. ♕g5 ♔c7 4. ♕f4; 1... ♖h7 2. ♕c6+– ♔b8 3. ♔b6] 2. ♕e5+– ♔b7 [2... ♔d7 3. ♕e4! ♔d8 4. ♔c6 ♖d7 5. ♕f5 ♖c7 6. ♔d6] 3. ♕e4 ♔c8 4. ♔c6 ♔d8 5. ♕h4 ♔e8 6. ♕e1 1-0

230.
Rinck
1916
1. ♖ge1!= ♕d2 2. ♔h1 ♔g3 3. ♖c3! ♕c3 [3... ♔f2 4. ♖ee3] 4. ♖e3! ♕e3 ½-½

231.
Prokes
1934
1. f7!= ♕h6 [1... ♕f1 2. ♖e1!; 1... ♕g1 2. ♔b7! (2. ♔a8? ♕f2 3. ♖e1 ♔g2 4. ♖e2 ♕e2 5. f8♕ ♕f3) 2... ♕g7 3. ♖h4 ♔g2 4. ♖g4!] 2. ♖h4! ½-½

232.
Del Rio
1750
1. ♗f3!+– ♔g1 2. ♗h1! ♔h1 3. ♔f1 d5 4. ed5 e4 5. d6 e3 6. d7 e2 7. ♔e2 ♔g1 8. d8♕ h1♕ 9. ♕d4 ♔h2 10. ♕h4 ♔g2 11. ♕g4 ♔h2 12. ♔f2 1-0

233.
Theoretical position
1... ♕g1 2. ♕b2#

234.
Theoretical position
1949
1... ♕d3! [1... ♕c2? 2. ♕e1! ♕b1 3. ♕e5 ♕b2 4. ♕b2#] 2. ♕d3= ½-½

235.
Theoretical position
1. ♔b3!+– ♕d4 2. ♕c2 ♔a1 3. ♕a2#

236.
Kayev
1940
1. c5!+– [1. ♗b1 h4 2. ♗f5 d6 3. ♗h3 (3. ♗g4! 3... ♔d3 4. ♗h3! ♔c2 5. ♗f1 ♔b2 6. ♗g2 ♔c2 7. ♗e4 ♔d2 8. ♗f5 ♔e3 9. ♔c3 ♔f4 10. ♗c8 ♔e4 11. ♗d7 ♔e3 12. ♗e6 ♔e4 13. ♔d2 ♔e5 14. ♔e2 h3 15. ♔f2 h2 16. ♔g2) 3... ♔d3 4. ♗f1 ♔d4 5. ♔b5 ♔c3 6. ♔c6 h3 7. ♔d5 (7. ♔d6 h2 8. ♗g2 ♔c4) 7... h2 8. ♗g2 ♔d3] 1... h4 2. ♗e6! de6 3. c6 h3 4. c7 h2 5. c8♕ h1♕ 6. ♕c3 ♔d5 7. ♕c5 ♔e4 8. ♕c6 1-0

237.
Troitzky
1924
1. ♕d7!+– ♕g3 [1... ♕b3 2. ♕d8#] 2. ♔h7 ♕b3 3. ♕d8 ♔f7 4. ♕g8 1-0

238.
Fine
1941
1. ♔c4+– ♕e2 2. ♔c5 ♕e7 3. ♕d6 ♕g5 4. ♔c6 ♕g2 5. ♔c7 ♕g7 6. ♕d7 ♕c3 7. ♔d6 ♔b8 8. ♕b5 1-0

239.
Schurig
1. ♔a1!= ♔h6 [1... ♕c2=] 2. ♕d2 ♔h7 3. ♕c2 ½-½

240.
Chiburdanidze – Gaprindashvili
Tbilisi, 1984
1. ♕e6!= ♕d2 2. ♔h3 ♕e3 3. ♕a6! [3. ♕e3? ♔e3–+; 3. ♕h6? g4–+] 3... ♔d2 4. ♕a2 ♔e1 5. ♕a1! ♔f2 6. ♕f6! ♕f3 7. ♕b6 ♔e1 8. ♕b4! ♔f2 9. ♕b6! ½-½

241.
Mendheim
1832
1. ♘d7!= a2 2. ♘df6 a1♕ 3. ♔d5 ½-½

242.
Mendheim
1832
1... ♔g3 2. ♕f5+– ♔g2 3. ♕f4 ♔g1 4. ♕f3 ♔h2 5. ♕g4 ♔h1 6. ♕g3 1-0

243.
Rinck
1949
1. ♘d6!= ♔d8 2. ♘b7 ♔c8 3. ♘d6 ♔b8 [3... ♔d7 4. ♘f6 ♔d6 5. ♘h5 a4 6. ♘g3 a3 7. ♘e4 ♔d5 8. ♘c3 ♔c4 9. ♘a2] 4.

♘c7! ♕g6 5. ♘a6 ♔a8 6. ♘c7 ½-½

244.
Bone
1841
1. ♗e7!+− a2 2. ♗c5! a1♕ 3. ♗d4! ♕d4 4. ♘e6 1-0

245.
Efron
1963
1. gh7!+− [1. ♔f8? ♔g6 2. e7 ♘g7] 1... ♗g7 2. e7 ♗e5 [2... ♘e7 3. ♔g7 ♘g6 4. e6] 3. e8♕ ♘d6 4. ♔e6 ♘e8 5. ♔e5 1-0

246.
Alesin
1947
1. ♘a6!+− ♔a8 2. ♗g2 ♕b7 3. ♗d5! [3. ♗b7? ♔b7 4. ♘c5 ♔c6 5. ♘e6 ♔d6 6. ♘g5 ♔e5 7. ♘h7 ♔f5] 3... h6! [3... ♕d5 4. ♘c7 ♔b7 5. ♘d5 ♔c6 6. ♘f6] 4. ♘b4! a5 5. ♗b7 ♔b7 6. ♘d5 ♔c6 7. ♘e7 ♔d6 8. ♘f5 ♔e5 9. ♘h6 ♔f6 10. ♘g4 ♔g5 11. h6 1-0

247.
Rinck
1928
1. ♗g2!+− ♕d4 [1... ♕e5 2. ♘b4! ♔b8 3. ♘c6] 2. ♘e7 ♔a7 3. ♘c6 1-0

248.
Rinck
1948
1. ♗g3!= ♔a8! 2. ♘c7 ♔b8 3. ♘b5 ♔c8 4. ♘d6 ♔d8 5. ♗h4 ½-½

249.
Roycroft
1958
1. g8♕!= [1. g8♖ ♔c1 2. ♖g7 ♗b1 3. ♔g8 ♗g7 4. ♔g7 ♗h7] 1... ♔c1 2. ♕g7 ♗b2 3. ♕b2 ab2 4. ♔g7 b1♕ 5. h8♕ ½-½

250.
Rinck
1918
1. ♗d5!+− e4! 2. ♔f7! h1♕ [2... ♔g4 3. ♗e4 ♔h4 4. ♗h1] 3. ♗e6 ♔e5 4. ♗g3#

251.
Rinck
1939
1. d8♕+− ♗d6! 2. ♕a5 ♔c4 [2... ♔d4 3. ♕b6] 3. ♕a6 ♔c5 4. ♕a3 1-0

252.
Rinck
1939
1. d8♕+− ♔e6! 2. ♕g5 ♗f2 3. ♔b8 ♗d3 [3... ♗e4 4. ♕f4; 3... ♗f5 4. ♕h6 ♔d5 5. ♕f4] 4. ♕g4 ♔e5! 5. ♕f3 1-0

253.
Rinck
1939
1... ♗d6 [1... ♗c5 2. ♕a4+− ♔b7! 3. ♕d7 ♔b6 4. ♕d8 ♔b7 5. ♕d5] 2. ♕a4+− ♔b8 3. ♕e8 ♔b7! 4. ♕b5 ♔c7! 5. ♕a5 ♔b7 6. ♕d5 1-0

254.
Rinck
1936
1... h2 2. ♘f6!+− h1♕ 3. ♖e8 ♔g7 4. ♖g8 ♔h6 5. ♖h8 ♔g5 6. ♖h1 1-0

255.
Berger
1888
1. ♘h7!+− ♔g8 2. ♖h2! ♕d6 3. ♘f6 ♔f8 4. ♖h8 ♔e7 5. ♖e8#

256.
Von Holzhausen
1898
1. ♘b8!= ♔a7! [1... a1♕?? 2. ♘c6!+−] 2. ♖b4! a1♕ 3. ♘c6 ♔a6 4. ♘b8 ♔a5 5. ♘c6 ½-½

257.
V. Platov and M. Platov
1914
1. ♖h8+− ♔g5! 2. ♘d6 ♕c6 3. ♘f7 ♔f4 4. ♖h4#

258.
Reti
1925
1. ♖f3!+− g2 2. ♗f1! g1♕ 3. ♖h3#

259.
Rinck
1936
1. ♗d3!+− a1♕ 2. ♔b3! ♕d4 3. ♖c3 ♔a1 4. ♖c1#

260.
Lazard
1901
1. ♗e6!+− ♔h7 2. ♗g8 ♔h8 3. ♗b3! [3. ♗a2 ♔h7 4. ♗b1? g1♕] 3... ♔h7 4. ♖b7 ♔h8 5. ♖b8 ♔h7 6. ♗g8 1-0

261.
Von Holzhausen
1912
1. ♔g5!+− ♗g8 2. ♕f3! ♗f7 3. ♕h3! [3. ♕f7? b5] 3... b5 [3... ♔b8 4. ♕h8] 4. ♕c8#

262.
Tavariani
1982
1. ♖c7!+− ♔d8 [1... ♔e8 2. ♗c6 ♔f8 3. ♖f7 ♔f7 4. ♗d5] 2. ♖h7! a1♕ 3. ♖h1 ♕a2 4. ♖d1 ♔c7 5. ♗d5 1-0

263.
Rinck
1951
1. ♕e6!+− ♖de7 [1... ♖fe7 2. ♕g8#; 1... ♖a7 2. ♔b6 ♖b7 (2... ♖fe7 3. ♕g8 ♔d7 4. ♔a7) 3. ♔c6 ♖c7 4. ♔d6] 2. ♕c8#

264.
Theoretical position
1. ♖e2+− ♔d7 2. ♖d1 ♔c6 3. ♖c2 ♔b5 4. ♖b1 ♔a4 5. ♖a2 1-0

265.
Berger
1922
1. ♔c5!+− ♔h1 2. ♗f5! ♕a8 3. ♗e4! ♕e4 4. ♘f2 1-0

266.
Lamare
1. ♘f6+− ♔h4! 2. ♖d4! ♕d4 3. ♘f3#

267.
Pogosiants
1987
1. ♗c6!+− ♔a7 2. ♖g7 ♔a6 3. ♘c5 ♔a5 4. ♖a7 ♔b6 5. ♖b7 ♔a5 6. ♘b3! [6. ♖b1??=] 6... ♔a6 7. ♗b5#

268.
Horwitz
1883
1. ♖d8!!+− ♕d8 2. ♗a7 ♔c7 [2... ♔a8 3. ♗f3] 3. ♗b6 1-0

269.
Rinck
1929
1. ♗f5!+− ♕h5! 2. ♖h3! ♕h3 3. ♗e5 ♔h1 4. ♗e4! [4. ♗h3?=] 1-0

270.
Chernev
1961
1. ♘c5!+− ♔d2 2. ♘a4! ♔d3 3. ♔g2! ♔c4 4. ♔f3 ♔b3 5. ♔e4! ♔a4 6. ♔d5 1-0

271.
Theoretical position
1... ♔f7!= [1... ♔f8?? 2. ♘c3+− ♔f7 3. ♘b5 ♔f8 4. ♘d6 ♔e7 5. ♔g7] 2. ♘c3 ♔f8 3. ♘e4 ♔f7 4. ♘g5 ♔f8 5. ♘e6 ♔f7 6. ♘d8 ♔f8 ½-½

272.
Cheron
1926
1. ♘b2!= h4 [1... ♔e3 2. ♘c4] 2. ♘d1 h3 3. ♘f2 h2 4. ♔b7 ♔c3 [4... ♔e3 5. ♘g4] 5. ♔c6 ♔d2 6. ♔d5 ♔e2 7. ♘h1 ♔f3 8. ♔d4 ♔g2 9. ♔e3 ♔h1 10. ♔f2 ½-½

273.
Theoretical position
1949
1. ♔f2!+− ♔h1 2. ♘f1! h2 3. ♘g3#

274.
Theoretical position
1949
1. a6+− ♘c5 2. a7 ♘e4 3. a8♕ 1-0

275.
Zepler
1951
1. ♔d3!+− [1. ♔e5? ♔g2= 2. ♔d6 ♘b5] 1... ♔g2 2. ♔c4 ♔f3 3. ♔c5 ♔e4 4. ♔c6 ♘a8 5. ♔b7 1-0

276.
Grigoriev
1932
1. ♘f7!= h3 2. ♘g5 h2 3. ♘e4 ♔c2 [3... ♔d3 4. ♘g3!; 3... ♔d4 4. ♘f2!] 4. ♘g3! ♔d1 5. ♔d6 ♔e1 6. ♔e5 ♔f2 7. ♔f4 ½-½

277.
Euwe
1949
1. e7+− [1. f7? ♘f5= 2. ♔d7 ♘e7; 1. ♔d7+−] 1... ♔e8 [1... ♔f7 2. ♔d7] 2. ♔e6 [2. f7 ♔f7 3. ♔d7] 2... ♘g6 3. f7#

278.
Theoretical position
1. b7 [1. a6 ♘a6=] 1... ♘a6!= [1... ♘b7? 2. a6 ♘d6 3. a7+−] 2. ♔h2 ♔e3 ½-½

279.
Euwe
1949
1... ♘f7!= 2. ♔f4 [2. ♔h4 ♔h6! 3. ♔g3 (3. f6 ♘g5 4. ♔g3 ♘e4 5. ♔f4 ♘f6 6. g5 ♔h5 7. gf6 ♔g6 8. ♔e5 ♔f7) 3... ♔g5] 2... ♔f6! [2... ♔h6 3. f6 ♘g5 4. ♔f5 ♘h7! (4... ♘f7? 5. ♔e6 ♘g5 6. ♔e7 ♘h7 7. f7 ♔g7 8. g5!+−) 5. ♔e6 ♔g5!=] 3. h6 ♘g5! [3... ♘h6? 4. g5 ♔g7 5. gh6 ♔h6 6. ♔e5 ♔g7 7. ♔e6 ♔f8 8. ♔f6+−] 4. ♔e3 [4. ♔g3 ♘f7 5. h7 (5. ♔h4 ♘h6 6. g5 ♔f5) 5... ♔g7] 4... ♔e5 5. ♔d3 ♔f4 ½-½

280.
Grigoriev
1933
1. ♘a2!+− ♔f8 [1... ♔g8 2. ♔g6] 2. ♔f6! ♔g8 3. ♔g6 ♔h8 4. ♘b4 ♔g8 5. h7 ♔h8 6. ♘c6 a2 7. ♘e5 a1♕ 8. ♘f7#

281.
Grigoriev
1933
1... ♔g8!= 2. ♔g6 ♔h8 3. ♘c6 a2 4. ♘e5 a1♕ 5. ♘f7 ♔g8 6. h7 ♔f8 ½-½

282.
Salvio
1. ♘d6!+− [1. ♘h6? gh6= 2. ♔f6 ♔g8 3. g7 ♔h7] 1... ♔g8 2. ♘e8 ♔h8 3. ♘f6! gf6 4. ♔f7 f5 5. g7 1-0

283.
Theoretical position
1949
1. b7!+− [1. c7? ♗c5=] 1... ♔b8 [1... ♔c7 2. ♔a7] 2. c7! ♔c7 3. ♔a7 1-0

284.
Roycroft
1975
1. ♔h7!+− [1. g7? ♔h6!= 2. g8♕ ♗f6] 1... ♔h5 2. g7 1-0

285.
Averbakh
1954
1... ♔f6 2. ♔d6= ♔f5 3. ♔d5 e4 4. ♗e4 ♔g4 5. ♔d4 f3 6. ♔e3 ½-½

286.
Kling and Horwitz
1851
1. c5+− ♔g5 2. c6 ♗d8 3. ♔e5! ♔h6 [3... ♗c7 4. ♔e6] 4. f6! [4. ♔e6? ♔g7= 5. f6 ♔f8] 4... ♔h7 5. ♔e6 ♔g8 6. ♔d7! ♗a5 7. ♔e8 1-0

287.
Averbakh
1954
1... ♗e7!= 2. ♔d4 ♗f6 3. ♔e4 ♔b5 4. d6 ♔c6 ½-½

288.
Troitzky
1896
1. ♗e6!+− ♔e7 [1... ♔f8 2. h6] 2. h6 ♔f6 3. ♗f5! ♔f7 4. ♗h7! ♔f6 5. ♔f4 ♔f7 6. ♔f5 ♔f8 7. ♔f6 1-0

289.
Berger
1889
1. ♗a3!+− [1. a5? ♔b5!= 2. ♔d6 ♔a6 3. ♔c7 ♔a7] 1... ♔d4 2. a5 1-0

290.
Infantozzi
1974
1. ♔f4!= a5 2. ♔e3 a4 3. ♔d2 a3 4. ♔c2! [4. ♔c1? ♗d3−+; 4. ♔c3? ♔d6 5. ♔c2 ♗a2 6. ♔c3 ♔c5−+] 4... ♗a2 5. ♔c3 ½-½

291.
Selezniev
1919
1. ♔f1!= [1. ♘d3? ♘f4 2. ♘f4 h2−+] 1... h2 2. ♘e2 ♔f3 3. ♘g1 ♔g3 4. ♘e2 ♔h3 5. ♘g1 ½-½

292.
Reti
1929
1. ♘c5!+− ♔b4 [1... ♘d6 2. ♔c7! ♘b5 3. ♔c6! ♘a7 4. ♔b7 ♘b5 5. ♘e4 (5. ♘b3)] 2. ♔b6 ♘d6 3. ♘e4 [3. ♘d3 ♔a4 4. ♘e5 ♘c8 5. ♔b7 ♘d6 6. ♔b8 ♘b5 7. ♘c6 ♔b3 8. ♘a7 ♘d4 9. ♔c7 ♔c4 10. ♔b6 ♔d5 11. ♘b5 ♘c6 12. ♘d4 ♘e7 13. ♔b7] 3... ♘c8 4. ♔c7! [4. ♔b7? ♔b5 5. ♘c3 ♔a5 6. ♘e4 ♔b5 7. ♘f6

♘d6 8. ♔a7 ♘c8=] 4... ♔b5 5. ♔b7! ♔a5 6. ♘c5 ♘d6 7. ♔c7 ♘b5 8. ♔c6 ♘a7 9. ♔b7 ♘b5 10. ♘e4 [10. ♘b3] 1-0

293.
Averbakh
1979
1. ♘f3!+– ♔b2 2. ♔b4 ♔c2 3. ♘e1! [3. ♘d2?! ♘d4] 3... ♔b2 4. ♘d3 ♔c2 5. ♘c1! [5. ♘c5 ♘d4 6. ♔c4 ♘c6 (6... ♘f5 7. ♘b7 ♘e7 8. a5 ♘c8 9. a6 ♔b2 10. ♔c5 ♔b3 11. ♘d6+–) 7. ♔b5 ♘a7 (7... ♘d4 8. ♔b6 ♔c3 9. a5 ♔c4 10. a6 ♘b5 11. ♘e4 ♔b4 12. ♘c3! ♘d6 13. ♔c7+–) 8. ♔b6 ♘c8 9. ♔c7 ♘e7 (9... ♘a7 10. ♔b7+–; 9... ♔c3 10. ♔c8 ♔b4 11. ♔b7! ♔c5 12. a5+–) 10. a5 ♘d5 11. ♔c6 ♘b4 12. ♔b5 ♔c3 (12... ♘d5 13. ♘e6! ♘e7 14. a6 ♘c8 15. ♘d4 ♔d3 16. ♘f5 ♔e4 17. ♘e7!+–) 13. ♘e6! ♔b3 14. ♘d4 ♔c3 15. ♘c6 ♘d5 16. ♔c5 ♘c7 17. ♔b6 ♘e8 18. a6 ♘d6 19. ♘e7+–] 5... ♘d4 6. ♔c5 ♘e6 7. ♔b6! ♘f4 8. ♔c6! ♘e6 9. a5 ♘d4 10. ♔c5! ♘e6 11. ♔b6 ♘f8 12. a6 ♘d7 13. ♔c7 1-0

294.
Cheron
1926
1... ♔d6 [1... ♔d8 2. ♘d5!+– (2. ♘a4 ♘c7 3. ♘b6+–) ; 1... ♘c7 2. ♘a4+– Δ ♘b6] 2. ♘a4+– ♘c7 3. ♘b6 1-0

295.
Loyd
1860
1. ♗d7!= [1. ♗c6? ♔g1 2. ♗h1? ♔h1 3. ♔f1 ♔h2 (3... h2?? 4. ♔f2=) 4. ♔f2 ♘g6 5. ♔f1 ♔g3 6. ♔g1 ♘e5 7. ♔h1 ♘g4 8. ♔g1 ♘f2–+] 1... h2 [1... ♘f3 2. ♔e2 ♘d4 3. ♔e3 h2 4. ♔d4 h1♕ 5. ♗c6] 2. ♗c6 ♔g1 [2... ♘f3 3. ♔e2 h1♕ 4. ♗f3] 3. ♗h1!! ♔h1 [3... ♘g2 4. ♔e2 ♘f4 5. ♔e1] 4. ♔f2! [4. ♔f1? ♘f3 5. ♔f2 ♘d2–+] ½-½

296.
Holm
1911
1. ♗g1= ♘f3 2. ♗h2! [2. ♔e2? ♘g1 3. ♔f2 ♘e2!–+] 2... ♘h2 3. ♔e2! [3. ♔e1? ♘f3 4. ♔f2 ♘g5!–+] 3... ♘g4 4. ♔f3 ♔g6 5. ♔g3 h2 6. ♔g2 ½-½

297.
Averbakh
1958
1. ♔c5 ♔e4= 2. ♔b6 ♗c8! [2... ♗f1? 3. ♘b5 ♔e5 4. a6 ♔e6 5. a7 ♗g2 6. ♔c7+–] 3. ♘b5 ♔d5 4. ♘a7 ♗g4 5. a6 ♔d6 6. ♘c8 ♔d7 ½-½

298.
Kling and Horwitz
1851
1. ♔d7 [1. c7 ♔b7= 2. ♔d7 ♗h3 3. ♔d8 ♔c6] 1... ♔a7= 2. c7 ♗f1! [2... ♗h3? 3. ♔d8+– ♔b7 4. ♘f4! ♗f5 (4... ♗g4 5. ♘d3 Δ ♘e5-d7) 5. ♘g6! Δ ♘e5-d7] 3. ♔d8 ♗a6 4. ♘f6 ♔b6 5. ♘d7 ♔b5 ½-½

299.
Averbakh
1958
1. ♔d6!+– ♔e8 2. ♔c7 ♔e7 3. ♘b4 ♗f2 4. ♔c8 ♗g3 5. ♘a6 1-0

300.
Averbakh
1958
1... ♔f5!= 2. ♘a3 ♔e4 3. ♘c4 ♗d8 4. ♔d7 ♔d5 ½-½

301.
Averbakh
1958
1. ♘c5 ♔c4!= 2. ♘b7 ♗c7! ½-½

302.
Fine
1941
1. ♔b5!+– ♗f1 2. c4 ♗d3 3. ♘e6 ♔d7 4. ♘f4 ♗f1 5. ♘d5 ♗d3 6. c6 ♔c8 [6... ♔d6 7. ♔b6 ♗c4 8. c7 ♔d7 9. ♔b7 ♗d5 10. ♔b8] 7. ♔c5 ♗e2 8. ♔d6 1-0

303.
Centurini
1847
1. ♗g7!+– ♗g5 [1... ♗d2 2. ♗h6 ♗c3 3. ♗g5 ♗g7 4. ♗e7⊕ ♗c3 5. h6 ♗d4 6. ♗f6] 2. ♗h6 ♗f6 [2... ♗e7 3. ♗e3 ♗f8 4. ♗d4 ♔h4 5. ♗e5 ♔g4 6. ♗f6⊕ ♔f4 7. ♗g7] 3. ♗e3 ♗g7 4. ♗g5 ♗f8 5. ♗f6⊕ ♔f4 6. ♗g7 1-0

304.
Euwe
1950
1. ♗h3 ♗e4= 2. ♗f5 ♗c6 ½-½

305.
Centurini
1856
1. ♗e3+– ♔b8 2. ♗b6! [2. ♔b6? ♗g1!=] 2... ♗f4 3. ♗d8 ♗g3 4. ♔b6 ♗f2 5. ♔a6 ♗e3 6. ♗h4 ♗f4 7. ♗f2 ♔c7 8. ♔a7! ♔d7 9. ♔a8 [Δ ♗a7-b8-h2] 1-0

306.
Berger
1891
1... ♗b8= 2. b6 ♔a5 3. ♔d5 ♔b5 4. b7 ♗c7! 5. ♗d6 ♔b6! ½-½

307.
Centurini
1856
1. ♗c3!+– ♗a3 2. ♗g7 ♗b4 3. ♗f8 ♗d2 4. ♗c5 ♗h6 5. ♗d4⊕ ♔f5 6. ♗g7 1-0

308.
Kling and Horwitz
1851
1. ♗h5 [1. ♗c2 ♗b5 2. ♗d3 ♗a4 3. ♗a6 ♔e6 4. ♗c8 ♔d6=; 1. ♗e8 ♗d1!!= (1... ♗b3? 2. ♗h5 ♗a4 3. ♗g4+–) 2. ♗g6 ♗a4] 1... ♔e5!!= [1... ♔e6? 2. ♗e8 ♗d1 3. ♗d7+–; 1... ♔g5? 2. ♗d1! ♗b5 3. ♗e2 ♗a4 4. ♗a6+–] 2. ♗g4 [2. ♗e8 ♗d1 3. ♗d7 ♗h5] 2... ♔d6 ½-½

309.
Centurini
1856
1. ♗d3 [1. ♗e8 ♗d3 2. ♗h5 ♗b5=] 1... ♗h5= 2. ♗c2 ♗f7 3. ♗d1 ♗g6 ½-½

310.
Berger
1890
1. ♗f1+– ♗g4 2. h4 ♗f5 3. ♔f2 ♗g4 4. ♔e3 ♗e6 5. ♔f4 ♗d7 6. ♗d3 [6. g4? ♗g4!=] 6... ♗h3 7. ♗f5 ♗f1 8. g4 ♗e2 9. g5 ♔h5 10. ♔g3! [10. g6? ♔h6 11. ♔e5 ♗h5 12. ♔f6 ♗g6! 13. ♗g6=] 10... ♗d1 11. ♗e4 ♗b3 12. ♗f3 ♔g6 13. ♔f4 ♗f7 14. h5 ♔g7 15. ♔e5 ♗b3 16. ♗e4 ♗f7 17. h6 ♔h8 18. ♔f6 ♗h5 19. ♗d5

♔h7 20. ♗f7 ♗e2 21. g6 ♔h6 22. g7 1-0

311.
Fine
1941
1. f4+– ♔d6 2. f5 ♔e5 3. d4 ♔f6 4. ♔f4 ♗b3 [4... ♗e8 5. ♗f3! (5. d5 ♗d7 6. d6 ♗c8=; 5. ♔e3 ♗d7 6. ♔d3 ♔e7 7. ♔c4 ♔d6 8. f6 ♔e6 9. ♗f5 ♔f5 10. f7 ♗e6=) 5... ♗d7 6. ♗g4 ♗c6 (6... ♗c8 7. ♔e4 ♗b7 8. d5 ♗c8 9. ♔d4 ♗d7 10. d6 ♗c8 11. ♔c5 ♗d7 12. ♔b6) 7. ♗h5! ♗d7 (7... ♗b5 8. d5 ♗d3 9. ♗g6 ♗c2 10. d6 ♗a4 11. ♔e4) 8. ♗g6 ♗c6 9. ♔e3! ♗d5 10. ♔d3 ♔e7 11. ♔c3 ♗a2 12. ♔b4 ♔d6 13. f6! ♗d5 14. f7 ♔e7 15. ♔c5 ♗e6 16. d5 ♗d7 17. d6 ♔f8 18. ♔b6+– Δ ♔c7] 5. ♗c6 ♗c2 6. ♗d7 ♗b3 7. ♔e4 ♗c4 8. d5 ♗b3 9. ♗e6 ♗c4 10. ♔d4 ♗e2 [10... ♗a2 11. ♔c5 ♗b3 12. d6] 11. d6 ♗b5 12. d7 ♔e7 13. f6 ♔d8 14. f7 ♔e7 15. d8♕ 1-0

312.
Theoretical position
1. h6+– ♗g2 2. ♔e5 1-0

313.
Theoretical position
1949
1. ♔g7!+– ♗d5 [1... ♗h7 2. ♔h7 ♔e7 3. ♔g7] 2. h7 1-0

314.
Theoretical position
1. c6!+– [1. b6? ♗d4 2. b7 ♗e5=] 1... ♗e5 2. b6 ♗f4 3. c7 1-0

315.
Theoretical position
1... ♔c2 2. b4+– ♔c3 3. b5 1-0

316.
Theoretical position
1. ♔d6 [1. ♗b8 ♔b8= 2. ♔c6 ♔c8 3. b7 ♔b8 4. ♔b6] 1... ♔a8= 2. ♔c7 ½-½

317.
Theoretical position
1... ♔h8= 2. ♔g5 ♔h7 3. ♗c2 ♔g8 4. h7 ♔g7 5. ♔h5 ♔h8 6. ♔h6 ½-½

318.
Theoretical position
1. ♔c2+– ♔f4 2. ♗d4 ♔f5 3. ♗d5 ♔f4 4. ♔d3 ♔f5 5. ♔e3 ♔g5 6. ♗e6 ♔g6 7. ♔f4 ♔h5 [7... ♔h7 8. ♔f5 ♔h6 9. ♗f7 ♔h7 10. ♔f6 ♔h6 – 7... ♔h5] 8. ♗f7 ♔h6 [8... ♔h4 9. ♗f6 ♔h3 10. ♔f3 ♔h2 11. ♔f2 A) 11... ♔h1 12. ♗h4 ♔h2 13. ♗g3 ♔h1 (13... ♔h3 14. ♗e6#) 14. ♗d5#; B) 11... ♔h3 12. ♗e6 ♔h2 13. ♗e5 ♔h1 14. ♗d5#] 9. ♔f5 ♔h7 10. ♔f6 ♔h6 [10... ♔h8 11. ♔g6#] 11. ♗e3 ♔h7 12. ♗e6 ♔h8 13. ♔f7 ♔h7 14. ♗f5 ♔h8 15. ♗d4#

319.
Marshall – Schlechter
San Sebastian, 1911
1... ♔e4? [1... ♔g4!–+ 2. ♔f2 ♔h3 3. ♔g1 g5 4. ♔h1 g4 5. ♔g1 h4 6. ♔h1 g3 7. hg3 hg3 8. ♔g1 g2] 2. ♔f2= ♔d3 3. ♔f3 g5 4. ♔f2 ♔e4 5. ♔e2 ♔f4 6. ♔f2 ♔g4 7. ♔g2 h4 8. h3 ½-½

320.
Frink
1927
1. ♔d5!+– f6!! [1... ♔e3 2. ♔e5 f6 3. ♔f5!] 2. h4 ♔e3! 3. h5! [3. ♔e6 ♔f4 4. ♔f6 ♔g4=] 3... f5 4. h6 f4 5. h7 f3 6. h8♕ f2 7. ♕e5! [7. ♕h3 A) 7... ♔d2? 8. ♕h2+– ♔e1 (8... ♔e3 9. ♕g2) 9. ♔e4! f1♕ 10. ♔e3; B) 7... ♔e2!= 8. ♕g2 ♔e1 9. ♕g3 ♔e2 10. ♕e5 ♔d1! 11. ♕h5 ♔e1 12. ♕h4 ♔e2 13. ♕h2 ♔f3!] 7... ♔d3 [7... ♔f3 8. ♕e4 ♔g3 9. ♕h1; 7... ♔d2 8. ♕h2 ♔e2 9. ♔e4 ♔e1 10. ♔d3 f1♕ 11. ♔e3] 8. ♕b2!! f1♕ 9. ♕b5 1-0

321.
Grigoriev
1933
1. a4!+– [1. ♔e7 ♔c7 2. a4 a5=] 1... ♔c7 [1... a5 2. ♔e8!] 2. a5! ♔d6 [2... ♔d8 3. ♔f7! (3. ab6 ♔d7 4. b7 ♔c7 5. ♔e7 ♔b7 6. ♔d7 ♔b6 7. ♔d6 ♔a5!=)] 3. ♔f7! [3. ab6 ♔c6 4. ♔e7 ♔b6 5. ♔d6 ♔a5 6. ♔c5=] 3... ♔d7 [3... ♔e5 4. ab6 ♔d6 5. ♔e8 ♔c6 6. ♔d8 ♔b6 7. ♔c8] 4. ♔f6! ♔d6 5. ♔f5 ♔c7 [5... ♔d7 6. ♔e5 ♔c6 (6... ♔c7 7. ♔d5 ♔b7 8. ♔d6) 7. ♔e6 b5 (7... ♔c7 8. ♔d5) 8. ♔e5! ♔c7 9. ♔d5 bc4 10. bc4 ♔d7 11. ♔c5 ♔c7 12. ♔d5 ♔d7 13. c5 ♔c7 14. c6 ♔c8 15. ♔d4 (15. ♔c5 ♔c7; 15. ♔d6 ♔d8) 15... ♔d8 16. ♔c4! ♔c8 17. ♔d5 ♔c7 18. ♔c5 ♔d8 19. ♔d6 ♔c8 20. c7] 6. ♔e6 [6. ♔e5 ♔d7] 6... ♔c6 7. ♔e7 ♔c7 8. ♔e8 ♔c6 [8... ♔c8 9. ab6 ♔b7 10. ♔d7 ♔b6 11. ♔c8 ♔c6 (11... ♔a5 12. ♔b7 ♔b4 13. ♔a6 ♔b3 14. ♔b5) 12. ♔b8 ♔b6 13. ♔a8 a5 14. ♔b8 a4! 15. ba4 ♔a5 16. ♔b7 ♔a4 17. ♔c6 ♔b4 18. ♔d5; 8... ♔d6 9. ab6] 9. ♔d8 ba5 10. ♔e7! ♔c7 11. ♔e6 ♔c6 12. ♔e5 ♔c7 13. ♔d5 ♔b6 14. ♔d6 ♔b7 15. ♔c5 ♔c7 16. ♔d5 ♔d7 17. c5 ♔c7 18. c6 ♔d8 19. ♔c4 [19. ♔d6 ♔c8 20. c7 a4! 21. ba4 a5] 19... ♔c8 20. ♔d4! ♔d8 21. ♔d5 ♔c8 22. ♔d6 ♔d8 23. c7 ♔c8 24. ♔c6 1-0

322.
Maizelis
1954
1. ♔d4!+– [1. f5? gf5 2. ♔f5 ♔e7 3. ♔g5 ♔f7 4. ♔h6 ♔g8=] 1... ♔e6 2. ♔c5! ♔f7 [2... h5 3. gh5 gh5 4. ♔d4 ♔f5 5. ♔e3 ♔g4 6. ♔e4 ♔h4 7. ♔f3] 3. ♔d5 ♔f6 4. ♔d6 ♔f7 [4... h5 5. g5 ♔f5 6. ♔e7 ♔f4 7. ♔f6] 5. g5 ♔f8 6. ♔e6 ♔e8 7. ♔f6 ♔f8 8. h5! gh5 9. ♔e5 h4 10. ♔e4 ♔f7 [10... ♔e7 11. ♔f3 ♔e6 12. ♔g4] 11. f5 ♔e7 12. ♔f4 ♔d6 13. ♔g4 ♔e5 14. f6 ♔e6 15. ♔h4 h6 16. ♔h5 hg5 17. ♔g6! 1-0

323.
Averbakh
1954
1. ♗g5!+– ♗d4 2. ♔e4 ♗c3 3. ♗e3 ♗b4 4. ♔d5 ♗a3 5. ♗g5 ♗b4 [5... ♔b7 6. ♗e7 ♔b6 7. ♗d8 ♔b7 8. ♗a5 – 5... ♗b4] 6. ♗e7 ♗a3 7. ♗d8 ♔b7 8. ♗a5⊕ ♗b4 9. ♗b4 cb4 10. ♔d4 ♔b6 11. ♔d3 ♔c5 12. ♔c2 ♔b6 13. ♔b2⊕ 1-0

324.
Grigoriev
1930
1. ♔h5!+– [1. g4? ♔g6 2. ♔g3 h5=; 1. ♔g4? ♔g6 2. ♔f4 ♔f6 3. g4 ♔g6 4. h4 ♔f6=] 1... ♔g7 2.

h4! ♔h7 3. ♔g4! ♔g6 4. ♔f3!! [4. ♔f4 ♔h5!= (4... ♔f6? 5. g4+−) 5. ♔f5 (5. ♔f3 ♔g6 6. ♔e4 ♔f6 7. g4 ♔e6)] 4... ♔f5 [4... ♔h5 5. ♔f4 ♔g6 6. ♔e5! ♔h5 7. ♔f6; 4... h5 5. ♔e4; 4... ♔f6 5. ♔e4; 4... ♔f7 5. g4 ♔e7 6. ♔e3! ♔f7 7. ♔d4; 4... ♔g7 5. ♔f4! (5. g4? ♔f7=; 5. ♔e4? ♔f6=) 5... ♔f6 6. g4 ♔e6 7. ♔e4 – 4... ♔f5] 5. g4 ♔e5 6. ♔e3 ♔d5 7. ♔f4 ♔e6 8. ♔e4 ♔f6 9. ♔d5 ♔e7 10. ♔e5 ♔f7 11. ♔f5 ♔g7 12. ♔e6 h5! [12... ♔g6 13. h5 ♔g5 14. ♔f7 ♔g4 15. ♔g6] 13. g5 ♔g6 14. ♔d6!! [14. ♔e7 ♔g7; 14. ♔e5 ♔f7! 15. ♔f5 ♔g7 16. ♔e6 ♔g6] 14... ♔f7 [14... ♔g7 15. ♔e7] 15. ♔e5 ♔g6 16. ♔e6 ♔g7 17. ♔f5 ♔f7 18. g6 ♔g7 19. ♔g5 1-0

325.
Grigoriev
1. f4!+− [1. ♔f4? ♔d2 2. ♔e4 c5! 3. ♔d5 ♔d3 4. ♔c5 ♔e4=] 1... c5 2. f5 c4 3. f6 c3 4. f7 c2 5. f8♕ c5! [5... ♔b2 6. ♕b4 ♔a1 7. ♕c3 ♔b1 8. ♕b3 ♔c1 9. ♔f3] 6. ♕b8!! [6. ♔f3 ♔b2 7. ♕f6 ♔b1! 8. ♕b6 ♔a2 9. ♕a5 ♔b2 10. ♕b5 ♔a2 11. ♕c4 ♔b2 12. ♕b5 ♔a2=] 6... ♔d1! 7. ♕b3! [7. ♕d6 ♔c1] 7... c4 8. ♕a4! ♔d2 9. ♕a2! ♔c3 [9... ♔d1 10. ♔f3 c1♕ 11. ♕e2#; 9... c3 10. ♔f3 ♔d3 11. ♕d5#] 10. ♕a1 ♔d2 11. ♕b2! c3! 12. ♕a2 ♔d3 [12... ♔d1 13. ♔f3] 13. ♕d5 ♔e2 14. ♕e5 ♔d2 15. ♔f3! c1♕ [15... c1♘ 16. ♕h2 A) 16... ♔d3 17. ♕f2! ♘b3 (17... ♔c4 18. ♕f1 ♘d3 19. ♔e4) 18. ♕e2 ♔d4 19. ♕e4 ♔c5 20. ♔e2; B) 16... ♔d1 17. ♔e3 ♘b3 18. ♔d3] 16. ♕e2#

326.
Grigoriev
1934
1. a4!+− h5 2. b4 h4 3. a5 ba5 4. b5! h3 5. b6 h2 6. b7 h1♕ 7. b8♕ ♔f5 8. ♕c8 ♔g5 [8... ♔f4 9. ♕g4; 8... ♔e5 9. ♕c5 ♔f4 10. ♕e3 ♔f5 11. ♕e4 ♔g5 12. f4] 9. ♕g8 ♔f5 10. ♕g4 ♔e5 11. ♕e4#

327.
Nunn and Computer
1992
1. ♖a1 [1. ♖h6 ♔a5!= 2. ♖h1 ♔b6! 3. ♖c1 ♖h5] 1... ♔c5!= 2. ♖c1 [2. ♖h1 ♔c6] 2... ♔b6! [2... ♔d6? 3. ♖c8!+−] 3. ♖c8 [3. ♔b8 ♔a6! 4. ♔c7 ♖b7] 3... ♖a5 ½-½

328.
Nunn and Computer
1992
1... ♔c5 [1... ♖h5 2. ♖a1+− ♔b5 3. ♔b8] 2. ♖h6+− ♔b4 [2... ♖b1 3. ♖h8 ♔c6 4. ♖c8!] 3. ♖h1 [3. ♖h8? ♔a5! 4. ♖b8 ♖h5=] 3... ♖g5 [3... ♔a3 4. ♖h8; 3... ♔a5 4. ♖a1 ♔b6 5. ♔b8] 4. ♖h7 1-0

329.
Ganshin
1957
1... ♖b4 [1... ♖h4 2. ♖c8+−] 2. ♔a7+− [2. ♔c5+− ♖a4 3. ♖a7 ♔a2 4. ♔b5] 2... ♔a4 3. ♖d8 [3. ♖e8? ♖b5! 4. ♖e1 ♖h5=; 3. ♖b8? ♖h4=] 3... ♖b1 [3... ♖b5 4. ♖d1 ♖h5 5. ♔b7 ♖h7 6. ♔b8 ♖h8 7. ♔c7] 4. ♖d5 ♖b2 5. ♔a8 ♖b3 6. a7 ♖b1 7. ♖d2 [7. ♖d8? ♔a5 8. ♖b8 ♖h1=] 7... ♖b4 [7... ♔a3 8. ♖d8; 7... ♔a5 8. ♖a2 ♔b6 9. ♔b8] 8. ♖d1 ♔a3 9. ♖d8 1-0

330.
T. Petrosian – Tal
Curacao, 1962
1. ♖g8!+− ♖b2 2. ♔f3 ♖d2 3. h4 ♔e7 4. ♖g5 ♔f8 5. ♖h5 ♔g7 6. ♖g5 ♔h7 7. h5? [7. g4! f6 8. ♖h5 ♔g6 9. gf5! ♔h5 10. fe6 ♖a2 11. d5+−] 7... ♖a2 8. g4 ♔h6 9. ♖g8 ♔h7? [9... fg4! 10. ♖g4 ♔h5 11. ♖g7 ♖a7 12. ♔f4 ♔h6 13. ♖g1 ♖a5=] 10. ♖e8 fg4 11. ♔g3 ♔h6 12. ♖e7 ♔g7 13. ♖c7 ♖b2 14. ♖c5! ♔f6 15. d5 ♖b4 [15... ed5 16. ♖d5 ♖a2 17. e4 ♖a4 18. ♖f5 ♔g7 19. ♖f4+−] 16. h6 ed5 17. ♖d5 ♔g6 18. ♖d6 ♔g5 19. h7 ♖b8 20. ♖d1! ♖h8 21. ♖h1 1-0

331.
Marangunic – Simic
Yugoslavia, 1972
1. ♖b5! f6 2. ♖b7 ♖e1 3. ♖b2 [3. ♔f3!] 3... ♔f7 4. f4 h5? [4... ♔e6 5. fe5 ♔e5 6. ♔f2 ♖h1 7. h4; 4... ef4 5. gf4 h5 6. ♔f3±] 5. fe5 fe5 6. ♔f3 ♖a1 7. ♔e4 ♖a5 8. e3 ♔f6 9. ♖b6 ♔f7 10. h3 ♖c5 11. ♖d6 1-0

332.
Grigoriev
1. h7!+− ♖h2 2. ♔g7 a2 [2... ♔e7 3. ♖g6! a2 4. ♖a6! ♖g2 5. ♔h6 ♖h2 6. ♔g6 ♖g2 7. ♔f5 ♖h2 8. ♖a2] 3. ♖e6! ♔d7 4. ♖a6 ♖g2 5. ♔f6 ♖f2 6. ♔e5 ♖e2 7. ♔f4 ♖h2 8. ♖a2 1-0

333.
Stamma
1737
1. ♔c4!+− a2 2. ♔b3 a1♘ [2... a1♕ 3. ♖e1#] 3. ♔c3 ♘c2 4. ♖e2 ♘a3 5. ♔b3 ♘b5 6. ♖e1#

334.
Gudju
1881
1. ♖a2= ♗g1! 2. ♖c2 [2. ♔g1? e2−+] 2... ♗h2 [2... ♔h3 3. ♔g1] 3. ♖f2! [3. ♖a2? ♔h3 4. ♖b2 ♗e5 5. ♖c2 ♗d4 6. ♖d2 ♗c3 7. ♖h2 ♔g4 8. ♖c2 ♗d2−+] 3... ♗g1 [3... ef2=] 4. ♔g1 e2 [4... ef2 5. ♔f1] 5. ♖g2! fg2 [5... ♔f4 6. ♖e2 fe2 7. ♔f2] ½-½

335.
Kopaev
1958
1. ♖h8+− ♔g5 2. ♔g1! ♔f5 3. ♔h2 ♔e4 4. ♖g8 ♔f3 5. ♖g7 ♔e2 [5... g3 6. ♔h3 ♔f2 7. ♖a7] 6. ♖g4 f3 7. ♖e4 ♔f1 8. ♔g3 f2 9. ♖f4 1-0

336.
Maizelis
1950
1. ♔g2!+− h3 2. ♔h2 ♔h4 3. ♖h8 ♔g5 4. ♖f8! f3 5. ♔g3 ♔g6 6. ♖g8 ♔f5 7. ♖g4 h2 8. ♖h4 1-0

337.
Kopaev
1958
1. ♖h8!+− [1. ♔g3? ♔g7!=] 1... ♔g5 2. ♔g3 ♔g6 3. ♔h4 ♔f6 4. ♖h6 ♔f5 5. ♖h5 ♔f4 6. ♖h8 1-0

338.
Kopaev
1958
1. ♖f1!+− [1. ♖a1? e4= 2. ♔d4 f3 3. ♔e3 (3. ♖a8 ♔f4; 3. ♔d5? f2) 3... ♔e6! 4. ♖a8 ♔e7] 1... ♔e6 [1... e4 2. ♔d4 f3 3. ♔d5 ♔f4 4. ♔d4 e3 5. ♔d3 e2 6. ♖a1 ♔g3 7. ♔e3 ♔g2 8. ♖e1 ♔g3 9. ♖g1] 2. ♔e2! ♔f6 [2... ♔f5 3. ♖a1 e4 4. ♖a6 ♔e5 5. ♔f2 ♔f5 6. ♖d6 ♔e5 7. ♖d8 ♔e6 8. ♖f8 ♔e5 9. ♖f7 f3 10. ♖d7 ♔e6 11. ♖d8 ♔e5 12. ♔e3 ♔e6 13. ♔d4 ♔f6 14. ♖d6!] 3. ♖d1! ♔e6 4. ♔f3 ♔d6 5. ♖c1 ♔d7 6. ♖c5 ♔d6 7. ♖c8 ♔d7 8. ♖a8 ♔e7 9. ♔g4 ♔e6 10. ♖d8 d4 11. ♔f3 ♔f5 12. ♖d5 1-0

339.
Reti
1922
1. ♖d2!+− ♔g3 [1... g4 2. ♔e3 g5 (2... ♔g3 3. ♔e2 ♔g2 4. ♖d4) 3. ♖d4 ♔g3 4. ♔e2 h3 5. ♔f1; 1... g6 2. ♔f3 g4 3. ♔f2 ♔h2 4. ♔f1; 1... ♔g4 2. ♖g2] 2. ♖d3 ♔g2 [2... ♔g4 3. ♔e3 ♔g3 4. ♔e2 ♔g2 5. ♖d5] 3. ♔f5 h3 4. ♔g4! h2 5. ♖d2 ♔g1 6. ♔g3! h1♘ 7. ♔f3 1-0

340.
Novikov
1978
1. ♖e3!= [1. ♖f3? g2 2. ♔g2 gf3−+; 1. ♖g3? f1♕ 2. ♖g1 ♔f2 3. ♖f1 ♔f1 4. ♔h2 ♔f2 5. ♔h1 ♔g3 6. ♔g1 ♔h3−+] 1... ♔d2 [1... ♔f1 2. ♖g3 ♔e2 3. ♖g2 ♔e3 4. ♖g3 ♔f4 5. ♖g4] 2. ♖f3! ♔e2 [2... gf3=] 3. ♖f4 ♔f1 4. ♖g4 ♔e2 [4... ♔e1 5. ♖g3 f1♕ 6. ♖g1] 5. ♖f4 f1♕ 6. ♖f1 ♔f1 ½-½

341.
Reti
1929
1. ♔f4!+− ♘h3 2. ♔f3! ♘g5 3. ♔e3⊕ ♔c4 4. ♔f4 ♘h3 5. ♔e4! ♘g5 6. ♔e5! ♘h3 7. ♖f3 ♘g5 8. ♖f4 ♔c5 9. ♖f5 ♘h3 10. ♔e4 ♔c4 11. ♔e3 1-0

342.
Averbakh
1948
1. ♖e3!+− ♘c5 [1... ♘b4 2. ♔d6 ♘c2 3. ♖e4 ♘a3 4. ♔c5 ♘b1 5. ♔b4 ♘d2 6. ♖e2] 2. ♔d6 ♘b7 3. ♔c6 ♘a5 [3... ♘d8 4. ♔d7 ♘b7 5. ♖e5!] 4. ♔d7! ♘c4 5. ♖f3 ♔g6 6. ♔e6 ♘d2 [6... ♔g5 7. ♖d3! ♘b6 8. ♖d4! ♔g6 9. ♖b4 ♘c8 10. ♔d7 ♘a7 11. ♖b7] 7. ♖f4! ♔g5 [7... ♘b3 8. ♔d5 ♘c1 9. ♔c4 ♘e2 10. ♖f2] 8. ♔e5 ♘b3 9. ♖f2 ♔g4 10. ♖c2 ♔g5 11. ♖b2 ♘c5 12. ♖b5 1-0

343.
Korn
1941
1. ♖h2+− ♘f5 [1... ♔g1 2. ♖h5 ♘c4 3. ♔d3 ♘b2 4. ♔e2 ♘c4 5. ♖c5 ♘d6 6. ♔f3] 2. ♔e4 ♔g1 3. ♖h7!! ♘d6 [3... ♘g3 4. ♔f3 ♘f1 (4... ♘h1 5. ♖a7 ♔h2 6. ♖a2 ♔h3 7. ♖g2; 4... ♘f5 5. ♖d7 ♘h4 6. ♔g3 ♘f5 7. ♔g4 ♘e3 8. ♔f3 ♘f5 9. ♖d5 ♘h4 10. ♔g3) 5. ♖g7] 4. ♔f4! ♘c4 5. ♖d7 ♔f2 6. ♖d4 ♘a3 7. ♖a4 ♘b5 8. ♖a2 ♔e1 9. ♔e3 ♘c3 10. ♖a1 ♘d1 11. ♔d3 1-0

344.
Havasi
1938
1. f7!+− ♗c4 [1... ♗d3 2. ♔e3; 1... ♗a6 2. ♖h6; 1... ♗b5 2. ♖h6 ♘d7 3. ♖d6 ♘f8 4. ♖d8 ♘e6 5. ♔e5 ♗c4 6. ♖c8 ♗b3 7. ♖a8 ♔b2 8. ♖b8; 1... ♘e6 2. ♔e5 ♘f8 3. ♖h8 ♘d7 4. ♔d4; 1... ♘d7 2. ♔e3 ♔b3 (2... ♗b5 3. ♖b4 ♗c6 4. ♖d4 ♘f8 5. ♖d8) 3. ♖d4 ♘f8 4. ♖d8 ♘g6 5. ♔d4 ♗h3 6. ♖d6 ♘f8 7. ♔e5 ♗f1 (7... ♗d7 8. ♔f6) 8. ♖d8; 1... ♔b2 2. ♔e5 ♘d7 3. ♔d6 ♘f8 4. ♖g4 ♗d3 5. ♔e7; 1... ♔b3 2. ♔e3 A) 2... ♘e6 3. ♖h6 ♘f8 4. ♖h8 ♘g6 5. ♔d4 ♗c4 (5... ♘f4 6. ♖h6) 6. ♖b8 ♔a2 (6... ♔a4 7. f8♕ ♘f8 8. ♔c4; 6... ♔a3 7. ♔c4 ♘e5 8. ♔c3) 7. ♔c4 ♘e5 8. ♔c3 ♘f7 9. ♖b2 ♔a1 10. ♖f2 ♘d6 11. ♔b3; B) 2... ♘d7 3. ♖d4 ♘f8 4. ♖d8 ♘g6 5. ♔d4 ♗h3 6. ♖d6 ♘f8 7. ♔e5 ♗f1 8. ♖d8] 2. f8♕! ♘e6 3. ♔f5 ♘f8 4. ♖c4 ♘d7 5. ♖c7 1-0

345.
Kasparian
1947
1. ♘e3!= ♖h2 2. ♔g4 h3 3. ♔g3 ♖b2 4. ♘g4 [4. ♘f1? ♖b1 5. ♘h2 ♖b3−+] 4... ♖b3 5. ♔h2 ♔c7 6. ♘f2! [6. ♘e5? ♔d6 7. ♘f7 ♔e6 8. ♘g5 ♔f5 9. ♘h3 ♔g4 10. ♘f2 ♔f3 11. ♘h3 ♖b2 12. ♔h1 ♔g3−+] 6... ♖b2 7. ♔g1 h2 8. ♔h1 ♖f2 ½-½

346.
Von der Lasa
1843
1. ♔e1= d2 2. ♔e2 ♔c4 3. ♖c8 ♔b3 4. ♖d8! ♘c3 5. ♔e3 ½-½

347.
Averbakh
1962
1. ♖a4= ♔f5 2. ♖a5 ♔f4 3. ♖a4 ♘e4 4. ♖b4 ♔e5 [4... ♔f3 5. ♖b3 ♔e2 6. ♖g3 ♘g3 7. ♔h2] 5. ♖b5 ♔d4 6. ♖h5 ½-½

348.
Mandler
1929
1. ♖e1!+− [1. ♖a1 ♔a5 2. ♔c3 ♗d7 3. ♔c4 ♗e6 4. ♔c5 ♗b3 5. ♖b1 ♗e6=] 1... ♗d7 2. ♔d3! ♗a4 [2... ♔a5 3. ♔c4 ♗c6 4. ♖e7 ♗f3 5. ♔b3 ♗d1 6. ♔a3 ♗a4 (6... ♗f3 7. ♖e5) 7. ♖a7] 3. ♖a1 ♔b5 4. ♔c3 ♔a5 5. ♔c4 1-0

349.
Vancura
1922
1. ♖a3!+− [1. ♖f7 ♗g7=] 1... ♗e5 [1... ♗g7 2. ♖g3 ♔h7 3. ♔f7] 2. ♖e3! [2. ♖a5? ♗f6 3. ♖f5 ♔g7] 2... ♗b8 3. ♖e7 ♗d6 [3... ♗f4 4. ♖e4] 4. ♖e6 ♗a3 5. ♖g6 ♗b4 6. ♔d7 ♗a3 [6... ♗c3 7. ♔e6 ♗g7 8. ♔e7 ♔h7 9. ♔f7] 7. ♔e6 ♗b2 8. ♖g4! [8. ♔f5? ♗g7 9. ♔e6 ♔f8!] 8... ♗c3 9. ♔f5 ♗g7 10. ♔g6 ♔f8 11. ♖f4 ♔g8 12. ♖a4 1-0

350.
Guretzky Cornitz
1863
1. ♔f5+− ♗d2 2. h6! ♗e3 [2... ♗h6 3. ♔f6] 3. ♖g7! ♔h6 4. ♖g6 ♔h7 [4... ♔h5 5. ♖g3] 5. ♔f6 ♗d4 6. ♔f7 ♗a7 7. ♖a6

♗b8 8.♖b6 ♗c7 9.♖b7 ♗e5 10. ♖b5 ♗f4 11. ♖h5 ♗h6 12. ♖h4 1-0

351.
Molien
1895
1.♖e8!+– [1.♔g6? ♗d7 2.♖e7 ♗a4 3.♖c7 ♗e8 4.♔h6 ♔g8=] 1... ♔g7 [1... ♔h7 2.♖e7 ♔g8 3.♖e3] 2.♖e7 ♔f8 3.♖e3 ♗d7 [3... ♗f1 4. ♖f3; 3... ♗g2 4. ♔f6] 4. ♔f6 ♔g8 5. ♖g3 ♔h8 [5... ♔f8 6. ♖b3 ♔g8 7. ♖b8 ♔h7 8. ♖b7] 6. ♔f7 ♔h7 [6... ♗f5 7.♖g8 ♔h7 8.♖g5] 7.♖g7 ♔h6 8. ♔f6 ♗c6 9. ♖c7 ♗b5 [9... ♗f3 10.♖c3 ♗g2 11.♖c2] 10. ♖b7 ♗c6 11. ♖b6 ♗h1 [11... ♗a4 12. ♖b4; 11... ♗e8 12.♖b8; 11... ♗d5 12.♔e5] 12. ♖b2! 1-0

352.
Sackmann
1898
1. ♔f5!+– ♔g7 [1... ♗b8 2. ♖e8 ♗g3 (2... ♗a7 3.♖e6 ♔h5 4.♖e7) 3.♖g8 ♗f2 4.♖g6 ♔h7 5.♔f6] 2.♖d4! ♔f8 [2... ♔f7 3. ♖d7 ♔e8 4. ♔e6 ♔f8 5. ♖f7 ♔g8 6. ♔f6 ♗e5 7.♔g6 ♗g3 8. ♖f3 ♗h2 9. ♖f2 ♗g1 10. ♖g2; 2... ♔g8 3. ♔f6 ♗c7 4. ♖d7 ♗a5 5. ♖f7!; 2... ♗b8 3. ♖d7 ♔h6 4.♖d8 ♗c7 5.♖c8! ♗a5 6. ♔f6 ♔h7 7. ♔f7 ♔h6 8. ♖c6 ♔h7 9. ♖c5] 3. ♔e6 ♗g3 [3... ♔g7 4.♖g4 ♔f8 5.♖h4] 4.♖c4 ♗h2 [4... ♗e1 5. ♔f6 ♔g8 6. ♔g6 ♔f8 7.♖f4 ♔g8 8.♖e4] 5. ♖h4 ♗g3 [5... ♗c7 6.♖h7 ♗a5 7.♖f7 ♔g8 8.♔f6] 6.♖h3 ♗e1 7. ♔f6 ♔g8 8. ♔g6 ♔f8 [8... ♗f2 9.♖h2 ♗g3 10.♖g2] 9.♖f3 ♔g8 10.♖e3 1-0

353.
Platov
1906
1.♔c3!+– [1.♔c2? ♔a3 2.♔c3 ♔a4 3. ♔c4 ♔a5] 1... ♗f2 2. ♖e6 ♔b1 [2... ♗c5 3.♖a6 ♔b1 4.♔b3 ♗e3 (4... ♔c1 5.♖c6) 5. ♖e6 ♗d2 6. ♖f6] 3. ♖e2 ♗h4 [3... ♗c5 4.♔b3 ♔c1 5.♖c2] 4. ♖c2! [4.♔b3? ♔c1] 4... ♗f6 5. ♔b3 1-0

354.
Berger
1889
1.♔e6!+– [1.♖b7 ♗d4! 2.♔e6 ♔f8!] 1... ♔f8 [1... ♗f2 2.♖d2 ♗e3 3. ♖e2] 2. ♖f7 ♔g8 [2... ♔e8 3.♖b7] 3.♔f6 ♗c5 4.♔g6 ♔h8 [4... ♗g1 5. ♖f1] 5. ♖h7 ♔g8 6.♖c7 1-0

355.
Missaen
1952
1. ♖a1!+– ♗b7 2. ♖e1 ♗a6 [2... ♗a8 3. ♖c1 ♗b7 4. ♖c7 ♗a8 5.♖a7 ♗e4 6.♖a4 ♗b7 7. ♖h4] 3.♖e7! ♔c8 4.♖c7 ♔b8 5. ♔c6 ♗b5 6.♔b6 1-0

356.
Berger
1887
1.♖f6+– ♔d5 2.♔c3 ♗d1 [2... ♗a2 3.♖a6 ♗b1 4.♖a5 ♔d6 5. ♔c4 ♗e4 6.♖a6] 3.♖f2! ♗g4 4. ♖f8 ♔d6 [4... ♗e6 5.♖d8 ♔c6 6.♔d3 ♔c7 7.♖h8 ♔d6 8.♖h6 ♔d5 9. ♖h5 ♔d6 10. ♔e4] 5. ♖d8 ♔e7 [5... ♔e6 6. d5 ♔e7 7. ♖g8] 6. ♖g8 ♗e6 [6... ♗h5 7. ♖h8 ♗f7 8.♖h7] 7.♖g6 ♔d6 8. ♔b4 ♔d5 9. ♖e6 ♔e6 10. ♔c5 ♔d7 11.♔d5 1-0

357.
Benko
1967
1. ♗c7!= [1.♗d6? ♖a6 2.♗c5 ♔g3 3. ♗f2 ♔f3–+; 1. ♗e5? ♖a5–+; 1. ♗f4? ♔g4–+] 1... ♖b2 [1... ♖a7 2.♗b6; 1... ♔g4 2.♔g2 ♖b2 3.♗d6 ♖b6 4.♗c5] 2. ♗d6! ♖c2 [2... ♖b6 3. ♗c5] 3. ♗e5! ♖d2 [3... ♖c5 4. ♗d4] 4. ♗f4 [4. ♗g3 ♔g4 5. ♗f2 ♔f3] 4... ♖e2! 5.♗b8!! [5.♗d6 ♖b2; 5. ♗c7 ♖a2] 5... ♖e8 6. ♗g3!! ♔g4 7.♔f2! ½-½

358.
Centurini
1865
1.♖c7+– ♔f6 2.♖c2 ♗h4! [2... ♔f7 3. ♔g5; 2... ♗a5 3. ♖c6 ♔f7 4. f6 ♔g6 5. ♔e5 ♗d8 6. ♖a6 ♔f7 7. ♖a7] 3. ♖c6 ♔f7 4. ♖c1 ♔f6 [4... ♗f2 5. ♖c2 ♗h4 6. ♖h2 ♗e7 7. ♖h7 ♔f6 8. ♖h6 ♔f7 9. ♔e5] 5. ♖g1 ♗f2 [5... ♔f7 6. ♖h1 ♗f2 7. ♖h2 ♗d4 8. ♖d2 ♗c3 9. ♖d7 ♔f6 10. ♖d6 ♔e7 11. ♖c6 ♗f6 12. ♖c7 ♔d6 13. ♖f7 ♗d8 14. ♔g4] 6. ♖g6 ♔f7 7. ♖g2 ♗e1 8. ♔g5 ♗a5 [8... ♗c3 9. ♖c2 ♗f6 10. ♔f4 ♗d8 11. ♖c3 ♗a5 12. ♖d3 ♔f6 13. ♖d6 ♔e7 14. ♖c6 ♔f7 15. ♔e5] 9. ♖c2 ♗d8 10. ♔f4 ♗h4 11. ♖h2 ♗d8 12. ♖h7 ♔f6 13. ♖a7 ♗c7! 14. ♔g4! ♗d8 15. ♖a6 ♔f7 16. ♔h5 ♔g7 17. ♖d6 ♗e7 18. ♖d7 ♔f6 19. ♖e7 ♔e7 20. ♔g6 ♔f8 21. ♔f6 1-0

359.
Dolmatov – Agdestein
Tilburg, 1993
1... ♔g6? [1... ♗c1!=] 2. ♔g3!+– ♔g5 [2... ♗c1 3. ♖d6 ♔g5 4. ♖d5 ♔g6 5. ♔h4] 3. ♖g7! ♔h6 [3... ♔f6 4. ♖g8 ♗e7 5. ♔f4 ♔f7 6. ♖g5!] 4. ♖a7 ♗c1 5. ♖a6 ♔g5 6. ♖a5 ♔g6 7. ♔h4 ♗d2 8. ♖a6 ♔g7 9. ♔h5 ♗e3 10. g4 ♗d4 11. ♖c6 ♗e3 12. ♖c7 ♔f8 13. ♔g6 ♗d2 14. ♖f7 ♔e8 15. ♖f3 ♗c1 16. g5 ♗d2 17. ♔h5 1-0

360.
Timman
1981
1... ♔g7 [1... a4 2. ♔c3= a3 3. ♔b4 ♖h3 4. ♗b3] 2. ♔c3!= [2. ♔c4? ♖b2 3. ♔c3 ♖b8 4. ♔c2 a4 5. ♔c3 a3 6. ♔c2 ♖b2 7. ♔c3 ♔h8] 2... ♖h4 3. ♔b3 ♔f6 4. ♔a3 ♔e5 5. ♔b3 ♔d6 6. ♔a3 ♔c5 7. ♔b3 ♖h3 8. ♔b2! [8. ♔a4? ♔b6] 8... ♔b4 9. ♔a2 ♖h2 10. ♔b1 ♔a3 [10... ♔c3 11. ♔a1 ♔c2 12. ♗e6!] 11. ♔c1 ♖h1 12. ♔c2 a4 13. ♗d5! [13. ♔c3? ♖h2 14. ♔d4 ♔b2 15. ♔e5 a3 16. ♔f6 ♖h7] 13... ♖h7 14. ♔c1 ♖h2 15. ♗e6 ♖b2 16. ♗d5 ♖b5 17. ♗e6 ♖e5 18. ♗f7 ♖e1 19. ♔c2 ♖e7 20. ♗d5 ♖c7 21. ♔b1 ½-½

361.
Missaen
1971
1.♖e1!+– ♗f8 [1... ♔b8 2.♖b1 ♔c8 3. ♖a1; 1... ♗b2 2. ♖e7 ♔a8 3.♖e4 ♗f6 4.♔c7] 2.♖e4! h5 [2... ♗h6 3. ♔c7 ♔a6 4. ♖e6] 3. ♖d4! ♗h6 [3... h4 4.

♖d7 ♔a6 5. ♖d8] 4. ♔c7 ♔a6 5. ♖d6 1-0

362.
Becker
1946
1. ♖g1!+– ♔h5 [1... ♗g3 2. ♖g3 ♔g3 3. ♔f5; 1... ♔f4 2. ♔f7 ♔f5 3. ♖g6 ♗g5 4. ♔g7 ♔e5 (4... ♔g4 5. ♖h6) 5. ♖g5] 2. ♔f5 ♗f2 3. ♖h1 ♗h4 4. ♔f4⊕ 1-0

363.
V. Platov and M. Platov
1906
1. ♔b6!= [1. ♔a6? d3 2. ♖c4 d2] 1... c3 2. ♔a5 [2. ♔c5? d3] 2... d3 [2... ♔d8 3. ♖c5 d3 4. ♔b4 c2 5. ♔b3 ♗e2 6. ♔b2 d2 7. ♖d5] 3. ♖c3 d2 4. ♖e3 ♔d7 5. ♖e4! d1♕ 6. ♖d4! ♕d4 ½-½

364.
Prokes
1938
1. ♖e3!= [1. ♖e8? ♗c6 2. ♖e3 f2 3. ♔g2 ♔d4 4. ♔f1 ♗b5–+] 1... ♔d4 2. ♖e2!! [2. ♖a3? ♗e4 3. ♖a2 ♔e3 4. ♖g2 f2] 2... ♗e4 3. ♖g2! fg2 ½-½

365.
Fine
1941
1. ♖h1= e4 2. ♔d4 ♗f6 3. ♔e3 ♗d8 [3... ♗b2 4. ♖h6 ♔e5 5. ♖h5 ♔d6 6. ♖h4 ♗c1 7. ♔d4] 4. ♖h6 ♔e5 5. ♖h5 ♔d6 6. ♖h6 ♔c5 7. ♖e6! ♗g5 8. ♔e2 ♗f4 9. ♔f2 ♔d4 10. ♔e2 ½-½

366.
Cheron
1926
1. ♔e2= ♔c6 2. ♔d2 ♗b4 [2... ♗f4 3. ♔e2] 3. ♔e2 ♗c5 [3... ♔c5 4. ♖e8 ♔d5 5. ♖d8 ♔c4 6. ♖e8 d3 7. ♔e3 ♗c5 8. ♔e4] 4. ♔d2 [4. ♖e8? ♔d5 5. ♖d8 ♔c4 6. ♖e8 d3] 4... ♔b5 5. ♖e8! [5. ♖c8? ♔c4] 5... ♗b4 6. ♔e2 d3 7. ♔e3 d2 8. ♖d8 ½-½

367.
Capablanca – Tartakower
Moscow, 1925
1. ♔e5! [1. g5? hg5 2. ♔g5 ♗d3 3. ♖a7 ♔g8 4. ♔h6 ♗e4 5. ♖g7 ♔f8! 6. ♖g4 ♗d3 7. ♖d4 ♗c2 8. ♖d8 ♔f7! (8... ♔e7? 9. ♖c8 ♗f5 10. ♖c5!+–) 9. ♖d2 ♗e4 10. ♖f2 ♔g8=] 1... ♗b1 2. ♖a7 ♔h8 3. ♖b7 ♗d3 4. ♖b3 ♗c2 5. ♖b2 ♗d3 6. ♔d4 ♗f1 7. ♔e4 ♔g7 8. ♖d2 ♗b5 9. ♔e5 ♗a4 10. ♖b2 ♗c6 11. ♖b4 ♗f3 12. ♖c4 ♗e2 13. ♖d4 ♗b5 14. ♖d5! ♗e2 [14... ♗a4 15. ♖c5 ♗d1 16. ♔f5+–] 15. ♔f5 ♗f3 16. ♖d7 ♔f8 17. ♔f6 ♔e8 18. ♖d4 1-0

368.
Barcza and Averbakh
1967
1. ♔e1!= ♖a1 2. ♔e2 ♖c1 3. ♔d2 ♖h1 4. ♔e2 ♖h2 5. ♔f1 f3 6. ♔g1!! [6. gf3? ♔f3–+] 6... ♖g2 7. ♔f1 ½-½

369.
Mi. Tseitlin – I. Zaitsev
Bucharest, 1993
1. ♗c4?? [1. ♔h2!=] 1... ♖d2–+ 2. ♔g1 g3! 3. fg3 ♔g3 4. ♔f1 ♔f3 5. ♔e1 ♔e3 6. ♔f1 ♖f2 7. ♔g1 [7. ♔e1 ♖c2] 7... ♔f3 0-1

370.
Dolmatov – Mukhutdinov
Yugoslavia, 1992
1. ♖f7+– ♗c3 2. ♔g2 ♗f6 3. ♖a7 ♗c3 4. ♖c7 ♗d4 5. ♖d7 ♗c3 6. ♖d3 ♗b4 7. ♖f3 ♗d6 8. ♔f2 ♗f4 9. ♖d3 ♔f6 10. ♖d5 ♗c7 11. ♔e3 ♔e6 12. ♔d4 ♗b6 13. ♔c4 ♗c7 14. ♔c5 ♗e5 15. ♖d3 ♔f5 16. ♔b6 ♔e4 17. ♖b3 ♔d5 18. ♖b5 ♔d6 19. ♖a5 1-0

371.
Bagirov – Lingnau
Cuxhaven, 1994
1. ♔f6!+– ♔d7 2. ♖d4 ♔c6 3. ♔e5 ♗e2 4. ♖d6 ♔c7 5. ♔e6 ♗g4 6. ♔e7 ♗f3 7. ♖d3 ♗g4 8. ♖c3 ♔b6 9. ♔f6 ♔b5 10. ♔g6 ♔b6 11. ♖c1! ♗f3 [11... ♔b7 12. ♖c5; 11... ♔b5 12. ♖c7] 12. ♖c8! 1-0

372.
Kamsky – Ivanchuk
Buenos Aires, 1994
1. ♔e3!= ♖a4 [1... ♖h1 2. g4!] 2. ♔f2 ♔g5 3. ♔g1 ♖b4 4. ♗e2 ♖h4 5. g3! ♖a4 6. ♔f2 ♖a2 7. ♔f3 ♖b2 ½-½

373.
Kasparov – Yusupov
Linares, 1993
1. ♖b4+– ♔c5 2. ♔g3 ♗b5 3. ♔f4 ♔b6 4. ♔e3 ♔a5 [4... ♔c5 5. ♔d2 ♗e8 6. ♔c3 ♗b5 7. ♖g4 ♗c6 8. ♖c4! ♔d5 (8... ♔b5 9. ♔d4) 9. ♔b4 ♗d7 10. ♖c5 ♔d6 11. ♖a5 ♗e8 12. ♔c3 ♔c7 13. ♔d4 ♔b6 (13... ♔d6 14. ♖a6 ♗c6 15. ♔c4 ♔c7 16. ♔c5) 14. ♖c5!] 5. ♔d4 ♗e2 6. ♖b1 ♗h5 7. ♖e1 ♗f7 8. ♔c5 ♗b3 9. ♖e8 ♔a6 10. ♔c6 ♔a7 11. ♔b5 [11. ♖c8; 11. ♖d8] 11... ♔b7 12. ♖e7?? [12. ♖d8! ♔c7 13. ♖d3 ♔b7 14. ♖c3 ♗d1 15. ♔a5 ♗b3 16. ♖c1 ♔a7 17. ♖c7 ♔b8 18. ♔b6 ♗a2 (18... ♗d1 19. ♖d7) 19. ♖h7 ♔c8 20. ♖h4 ♗b3 21. ♖d4+–] 12... ♔c8!= 13. ♔c6 ♔d8 14. ♖d7 ♔e8! 15. ♔c7 ♗c2 16. ♖d2 ♗b3 17. ♖e2 ♔f7 18. ♔d6 ♗c4 19. ♖e7 ♔f8 20. ♖e4 ♗b3 21. ♔d7 ♔f7 22. ♖f4 ♔g6 23. ♔d6 ♔g5 24. ♔e5 ♔g6 25. ♖f3 ♔g7 26. ♖f6 ♗c4 27. ♔f5 ♗b3 28. ♔g5 ♗c2 ½-½

374.
Fine
1941
1. ♔c3+– ♔c7 2. ♔c4 a6 [2... ♔c6 3. ♖g6 b5 4. ♔d4 ♔c7 5. ♔d5 ♗f8 6. ♖f6 ♗e7 7. ♖f7 ♔d7 8. ♖e7 ♔e7 9. ♔c5 ♔d7 10. ♔b5 ♔c7 11. ♔a6 ♔b8] 3. ♔d5 ♗f4 4. ♖f2 ♗e3 [4... ♗g3 5. ♖f7 ♔b6 6. ♔e6 ♔c6 7. ♖f3 ♗h2 8. ♖c3 ♔b6 9. ♖h3 ♗f4 10. ♔d7] 5. ♖f7 ♔b6 6. ♔d6 ♗d4 7. b3 ♗c5 8. ♔d7 ♔b5 9. ♔c7 b6 10. ♖f4 ♗e3 11. ♖e4 ♗c5 12. ♔b7! ♗g1 [12... ♗f8 13. ♖e5 ♗c5 14. a3 a5 15. ♖f5 a4 16. b4] 13. a3 ♔c5 14. ♔a6 1-0

375.
Gelfand – Short
Brussels, 1991
1... ♔f1= 2. ♖a5 ♔f2 3. ♖a2 ♔f1 4. ♖a3 ♔f2 5. ♖b3 ♔f1 6. ♖f3 ♔e1 7. ♔g1 ♔e2 8. ♖a3 ♗f2 9. ♔h1 ♗g3 10. ♖a2 ♔f1 11. ♖b2 ♗f2 12. ♖c2 ♗g3 13. ♖c1 ♔f2 14. ♖c3 ♔f1 15. ♖f3 ♔e1 16. ♖g3 fg3 [16... hg3?? 17. ♔g1!+–] ½-½

376.
Theoretical position
1986
1. ♖b7+− ♗a2 [1... ♗c4 2. ♖b4 ♗a2 3. ♖b2] 2. ♖b2 ♗c4 3. ♔c5 ♗f7 4. ♖b8 ♔e7 5. ♖b7 ♔f8 6. ♖f7! ♔f7 7. ♔d6 1-0

377.
Zamikhovsky – Kasparian
SU, 1931
1. ♖d7+− ♔g8 2. ♖d3! [2. ♖c7? ♗f1! (2... ♗g2 3. f6 gf6 4. ♔f5 ♗f1 5. ♔g6 ♗d3 6. ♔h6+−) 3. ♔e6 ♗d3! 4. f6 gf6 5. ♔f6 ♗e4=] 2... ♗f1 3. ♖d8 ♔f7 4. ♖d7 ♔g8 5. f6 1-0

378.
Dvoiris – Yakovich
Leeuwarden, 1993
1... ♔g7!−+ 2. h4 f5 3. ♔f3 ♔f6 4. ♗e2 ♔e5 5. h5 ♖b3 6. ♔g2 ♔f4! 7. ♔f2 [7. h6 ♖g3 8. ♔h2 ♖g6] 7... ♖a3! 8. ♗f1 ♖a1! 9. ♗c4 [9. ♗e2 ♖a2! ⊕ 10. h6 ♖a7] 9... ♖h1 10. ♗f7 ♖h2 11. ♔f1 ♔f3! 12. ♔e1 ♔e3 13. ♔d1 f4 14. ♔c1 f3 15. b6 ♖h5 0-1

379.
Ftacnik – Sax
Budapest, 1993
1. ♔f3!± f6 2. ♘d5?! [2. h4 h5 3. ♘d5 ♔d6 4. ♘f4±] 2... ♔d6 3. ♘e3 ♔c5! 4. h4 h5 [4... ♔b4? 5. h5 a4 6. ba4 ♔a4 7. ♘f5 ♖d7 8. ♔e4+−] 5. ♗f7 ♖d7 6. ♗e8 [6. ♗h5?! ♖b7 7. ♔e4 ♖b3∞] 6... ♖b7 7. ♗a4 g5 8. hg5 [8. ♔e4 gh4 9. gh4 ♖b4] 8... fg5 9. ♘c4 ♖f7 10. ♔g2 ♔b4 11. ♘e5 ♖f5 12. f4! gf4 13. gf4 [13. ♘d3?! ♔c3 14. ♘f4 h4 15. ♘e2 ♔d3=] 13... ♔c3 14. ♔f3 [14. ♔g3 ♖f8 15. ♘f3 ♖g8 16. ♘g5 ♔d4±] 14... ♖f8 15. ♔e3 [15. ♔e4 h4 16. f5 h3 17. ♘f3 ♖h8 18. ♘h2 ♖g8 19. f6 ♖g6! (19... ♖g2? 20. f7 ♖f2 21. ♘f3+−) 20. ♔e5 ♖g2 21. f7 ♖f2 22. ♔e6 ♖e2 23. ♔d7 ♖f2=] 15... ♖f6! 16. ♔e4 h4 17. f5 h3 18. ♘g4 ♖h6 [18... ♖f8 19. ♔f4 ♔b4 20. ♘h2 ♖g8 21. f6 ♖g6! 22. ♔e5 ♖g2=] 19. ♘h2 ♖d6 20. ♔f4 ♖d2 21. ♔g3 ♖g2? [21... ♖d3! 22. ♔g4 ♖d4 23. ♔h3 ♖f4 24. ♗d7 ♔b3 25. ♔g3 ♖f5 26. ♗f5 a4 27. ♘f3 a3 28. ♘d2 ♔b2 29. ♘c4 ♔b3 30. ♗e6 a2=] 22. ♔h3+− ♖f2 23. ♗d7 ♔b3 24. ♘g4 ♖f1 [24... ♖d2 25. ♗e6 ♔b4! 26. f6 ♖d8 27. f7 ♔c5 28. ♔h4 ♔d6 29. ♗a2 ♔e7 30. ♔g5 ♖d2 31. ♔g6! ♖g2 32. ♗e6 ♖g1 33. ♔g7 ♖f1 34. ♗c4 ♖f5 35. ♘e5 ♔d6 36. ♘g6 ♔c5 37. ♗e6 ♖f2 38. f8♕ ♖f8 39. ♘f8+−] 25. ♔g2 ♖d1 26. ♗e6 ♔c3 27. f6 ♖d8 28. ♘e5 a4 29. f7 a3 30. ♘c6 ♖a8 31. ♔g3 ♔b2 32. ♘b4 [32... ♔c3 33. ♘a2] 1-0

380.
Ka. Muller – Yusupov
Hamburg, 1991
1. ♖b8= ♔h7 2. ♖b7 ♗f6 3. ♔f1?! g6 [3... g5!?] 4. ♔e2 ♔g7 5. ♔f3 ♘f5 [5... h5!?] 6. g3 h5 7. h4 ♗d4 8. ♖d7 ♔f6 9. ♖d5 ♗b6 10. ♖d2 ♔e5 11. ♖e2 ♔d5 12. ♖e8 ♘h6 13. ♖b8 ♗c5 14. ♖d8 ♔e6 15. ♖c8 ♔d6 16. ♔g2! [16. ♖d8? ♔c7! Δ ♘g4] 16... ♘g4 17. f4 ♔d5 18. ♔f3 ♘h6 19. ♖d8 ♗d6 20. ♖d7 ♔e6 21. ♖a7 ♘f5 22. ♖a5 ♗b4 23. ♖a4 ♗c5 24. ♖a8 ♔d5 25. ♖d8 ♗d6 26. ♖d7 ♔e6 27. ♖a7 ♘d4 28. ♔e4 ♘b3 29. ♖a8 ♘d2 30. ♔e3 ♘c4 31. ♔d4 ♘b6 32. ♖a5 ♘d7 33. ♔e3 ♗c7 34. ♖b5 ♘c5 35. ♔f3 ♔d5 36. ♔e3 ♔c4 37. ♖b2 ♗a5 38. f5? [38. ♖b8=] 38... ♗c3! [38... gf5?! 39. ♖f2=] 39. ♖g2! gf5 40. ♔f4 ♔d5 41. ♔f5 ♘e4 42. g4 ♘d6 43. ♔f4 ♗e5 44. ♔f3 hg4 45. ♖g4 ♔e6 46. h5 ♘f5 47. ♖g1 ♔f6∓ 48. ♖g8 ♘h6 49. ♖g1 ♔f5 50. ♖g2 ♗f4 51. ♖g1 ♗g5?! [51... f6 52. ♖g7 ♗g5∓] 52. ♖g2 [52. ♔g3! ♗e3 53. ♖g2 Δ 53... f6 54. ♔h4∓] 52... ♗f4 53. ♖g1 f6 54. ♖g7 ♗g5 55. ♔g3 [55. ♖a7 ♘g4 56. ♖a4 ♘e5 57. ♔g3 ♗d2∓] 55... ♘g4 56. ♖g8 ♘e5 57. ♖g7 ♗h6 58. ♖g8 ♘d3 59. ♔h4 ♘f4 60. ♖h8 ♗g5 61. ♔g3 ♘e6! 62. ♖g8 ♗h6 63. ♖g6 [63. ♔h4 ♘g7 64. ♖h8 ♔f4!!−+] 63... ♗f4! 64. ♔f2 [64. ♔f3 ♘g5 65. ♔f2 ♔g4 66. h6 ♔f5−+] 64... ♗g5 65. ♖g8 ♘f4 66. ♖h8 ♔g4 67. h6 ♔h5 68. h7 ♔h6 69. ♔f3 ♘g6 0-1

381.
Kakovin and Motor
1973
1. d8♕!= ♔d8 2. ♖d6! ♔e7 3. ♖f6 ♔f8 4. g4! [4. ♖f4? ♗c3 5. ♖f6 ♗f6#] 4... ♗c3 5. g5 ♗d4 6. g6 ♗f6 7. ♔h7 ♗d4 [7... ♗d5 8. ♔h6 ♗c4 9. ♔h7] 8. ♔h6 ♗e3 9. ♔h7 ♗f4 10. ♔h8 ♗e5 11. ♔h7 ½-½

382.
Aibar – Pujols
Havana, 1993
1... ♖e7!= [1... ♖h8? 2. ♖d4! ♔g5 3. ♘f4+−; 1... ♖e6? 2. ♘f4 Δ ♘e2+−] 2. ♔d3 [2. ♔d1 ♖e3!=; 2. ♖c5 ♖e6! 3. ♖b5 (3. ♘f4 ♖d6=) 3... ♖e7 4. ♖d5 ♖a7!= Δ ♖a2] 2... ♖e1 3. ♔d2 ♖h1 [4. ♔e3 ♖a1!][3... ♖e7=] ½-½

383.
Kopnin
1982
1. ♔g4!= [1. f8♕? ♔f8 2. ♔g4 e2 3. ♖e5 ♖a3 4. ♖e2 ♗f3−+; 1. ♔f4? ♖f3 2. ♔g4 ♗c6 3. ♖e5 (3. ♖c5 ♔f7 4. ♖c6 e2 5. ♖c1 ♖f1) 3... ♔f7 4. ♔g5 ♗a4 5. ♔g4 ♗d1] 1... ♗g2 [1... ♗e6 2. ♔f4 e2 3. ♖e5 ♖h2 4. f8♕ ♔f8 5. ♖e6] 2. ♖f5! [2. ♖e5? ♔f8! (2... ♔f7? 3. ♔f4 ♖f3 4. ♔g4⊕) 3. ♔f4 (3. ♖e8 ♔f7 4. ♖e5 ♖f3⊕) 3... ♖f3 4. ♔g4 ♔f7⊕; 2. f8♕? ♔f8 3. ♖e5 ♔g7; 2. ♔f4? ♖f3 3. ♔g4 ♔f8! 4. ♖e5 ♔f7⊕] 2... ♔f8 3. ♖e5! ♗f1 4. ♖e4 [4. ♖e6? ♔f7 A) 5. ♖e4 ♗d3 6. ♖f4 (6. ♖e5 ♔f6 7. ♖e8 ♗f5 8. ♔f4 ♗e6) 6... ♔e7 7. ♔h3 e2; B) 5. ♖e5 5... ♔g7 6. ♖g5 (6. ♖e4 ♗d3; 6. ♖e6 ♗c4 7. ♖e8 ♔f7 8. ♖e5 ♔f6 9. ♖f5 ♔e6 10. ♖f8 ♔e7 11. ♖f4 ♗d3; 6. ♖e8 ♗b5 7. ♖e5 ♔f6 8. ♖b5 e2 9. ♖b1 ♖e3 10. ♖e1 ♔e5) 6... ♔h7 7. ♖e5 ♔h6 8. ♖e4 (8. ♖e7 ♔g6 9. ♖e6 ♔g7 10. ♖e5 ♗g2) 8... ♔g7 9. ♖e5 (9. ♖e6 ♗c4; 9. ♖e8 ♗b5) 9... ♗g2 10. ♔f4 (10. ♖e7 ♔f6 11. ♖e8 ♔f7 12. ♖e5 ♖f3⊕) 10... ♖f3 11. ♔g4 ♔f7⊕] 4... ♗d3 5. ♖e5 ♗f1 6. ♖e4 ♗g2 7. ♖e5! ♔f7 [7... ♖f3 8. ♖e8!] 8. ♔f4 ♖f3 9. ♔g4⊕ ♔f6 10. ♖e8

♔f7 11. ♖e5 ♔g6 12. ♖e6 [12. ♖e7? ♗h1 13. ♖e5 ♔f6 14. ♖e8 ♔f7 15. ♖e5 ♗g2⊕] 12... ♔f7 13. ♖e5 ♗h1 14. ♔g5! [14. ♔h5? ♔f6 15. ♖e8 ♖f5 16. ♔g4 ♖e5; 14. ♔h4? ♖f4 15. ♔g5 ♖e4] 14... ♖g3 15. ♔f4! ♖f3 16. ♔g5 ♗g2 [16... ♔f8 17. ♖e6 ♔g7 18. ♖e7 ♔g8 19. ♖e8 ♔f7 20. ♖e5] 17. ♔g4⊕ ♖h3 18. ♔f4 ♖f3 19. ♔g4 ½-½

384.
Kasparian
1960
1. b7!= ♔c7 2. ♖c6! ♔b8! [2... ♔b7 3. ♖c4] 3. ♖c8! ♔b7 4. ♖c4 ♖g4! 5. ♖g4 c1♕! 6. ♖b4! ♔a6! 7. ♔b3!! ♕e1 8. ♖d4! ♕e6 9. ♔a3 ♔a5 10. ♖a4 ♔b5 11. ♖b4 ♔c6 12. ♗d4 ½-½

385.
Berger
1890
1. ♖h6!+− [1. ♖g6? ♘d7 2. ♖a6 ♘c5=] 1... ♖a1 2. ♔b2 [2. ♖b6? ♖b1] 2... ♖a6 3. ♖g8 ♔b7 4. ♖g7 ♔b8! 5. ♔b1! 1-0

386.
Rinck
1924
1. ♖g5!+− ♔f8 2. ♖d6! ♖b1 3. ♔c2 ♖b6 4. ♔c1! ♔e7 5. ♖gg6 1-0

387.
Benko
1985
1. g7+− h2 2. g8♕ ♔h3 3. ♕a8! [3. ♕d5? ♔g3 4. ♔b6 a3 5. ♔c5 a2=] 3... ♔g3 [3... a3 4. ♕f3 ♔h4 5. ♕g2] 4. ♔b6 a3 5. ♔c5 a2 6. ♔d4 a1♕ 7. ♕a1 ♔g2 8. ♕b2 ♔g1 9. ♔e3 1-0

388.
Grigoriev
1933
1. ♕e2!+− ♔f4! [1... ♔d4 2. ♕d2! ♔c4 (2... ♔e4 3. ♕c2 ♔e3 4. ♕c1 ♔f2 5. ♔g5 ♔g2 6. ♔g4! h1♕ 7. ♕b2 ♔f1 8. ♕a1 ♔g2 9. ♕a2) 3. ♕c2 ♔b4 4. ♕b2 ♔c5 5. ♕a1 ♔b4 6. ♔f5! ♔b3 7. ♔e4 h1♕ 8. ♕h1 ♔b2 9. ♕h2 ♔b1 10. ♔d3] 2. ♕f2! [2. ♕h2? ♔e3 3. ♕h6 ♔d3 4. ♕c1 a1♕! 5. ♕a1 ♔d2=] 2... ♔g4 3. ♕f1! a1♕ 4. ♕a1 ♔f3 5. ♔f5! ♔e2 [5... ♔g2 6. ♕g7! ♔f1 7. ♕h6! ♔g2 8. ♕d2 ♔g1 9. ♕c1 ♔g2 10. ♕c2 ♔g1 11. ♔g4] 6. ♔e4! ♔d2 7. ♕d4 ♔e2 8. ♕e3 ♔d1 9. ♔d3 c1♘ 10. ♔c3! ♘e2 11. ♔b2 h1♕ 12. ♕d3 ♔e1 13. ♕b1 1-0

389.
Bekey
1906
1. ♕g3!+− ♔a2 [1... ♔c2 2. ♕g6 ♔c1 3. ♕c6 ♔d2 4. ♕d5 ♔c2 5. ♕c4 ♔d1 6. ♕b4] 2. ♕f2 ♔a1 3. ♕d4 ♔a2 4. ♕d5 ♔b1 [4... ♔a3 5. ♕d1 ♔a2 6. ♕a4 ♔b1 7. ♕b4; 4... ♔a1 5. ♕a5 ♔b1 6. ♕b4; 4... b3 5. ♕a5 ♔b1 6. ♕b4 ♔c1 7. ♕c3 ♔b1 8. ♕b3] 5. ♕b3! ♔c1 6. ♕c4 ♔d1 7. ♕b4 1-0

390.
Henneberger
1925
1. ♗g3!= ♕e3 2. ♗f2! ♕f2 3. ♖d8! ♔e7 4. ♖e8 ½-½

391.
Prokop
1925
1. ♖c5!= ♕d7 2. ♔b6 ♕a4! 3. ♖b5! ♕d4 4. ♖c5 ♕b4 5. ♔a6! ♕b7 [5... ♕c5=] 6. ♔a5 ♕b3! 7. ♖c6! [7. ♔a6? ♕b4!−+] 7... ♕d5 8. ♔b6 ♕b3 9. ♔a5! ½-½

392.
Kling and Horwitz
1851
1. ♕d5+− ♔f6 2. ♕c6 ♔e7 [2... ♔f5 3. ♕c8 ♔g5 4. ♕h8 ♖g6 5. ♕e5 ♔h6 6. ♔h4 ♔h7 7. ♔h5 ♖g8 8. ♕f5 ♔h8 9. ♕f6; 2... ♔g5 3. ♕c8 ♖g6 4. ♕f8 ♔h5 5. ♕h8] 3. ♕c5 ♔f7 4. ♕c4 ♔e7 [4... ♔f6 5. ♕f1 ♔e6 6. ♕f4 ♖g6 7. ♕f8 ♖g5 8. ♔f4] 5. ♕f1 ♖g5 [5... ♖g8 6. ♕e2 ♔f6 7. ♕a6 ♔g5 8. ♕b5 ♔f6 9. ♕c6 ♔e7 10. ♕c5 ♔f6 11. ♕d6 ♔f7 12. ♕d5 ♔f8 13. ♕e6] 6. ♕f2 ♖g6 7. ♕f4 ♖g7 8. ♕f5 ♖g8 9. ♕e5 ♔f7 10. ♕d5 ♔f8 11. ♕e6 ♖g7 12. ♔h2 g3 [12... ♖h7 13. ♔g2 ♖g7 14. ♔g3 ♖f7 15. ♕d6 (15. ♔g4? ♖g7)] 13. ♔g2 ♖g8 14. ♕f6 ♔e8 15. ♔h1 g2 16. ♔g1⊕ 1-0

393.
Grigoriev
1933
1. ♕b8!+− ♔c6 [1... ♔c5 2. ♕c7 ♔d5 3. ♕d7; 1... ♔d4 2. ♕a7 ♔e4 3. ♕b7 ♔f4 4. ♕f7] 2. ♕d8! ♖e5 3. ♕f6 ♔d5 4. ♕b6 ♔e4 5. ♕b7 ♔f5 6. ♕f7 ♔g5 7. ♕g7 ♔f5 8. ♔f3! ♔e6 [8... e2 9. ♕f7 ♔g5 10. ♕f4] 9. ♔f4 1-0

394.
Berger
1889
1. ♔h1!+− [1. ♕f7? ♖g6!= 2. ♕g6 (2. ♔h1 ♖g1!) 2... h2 3. ♔g2 h1♕] 1... ♔g7 [1... h2 2. ♕f7; 1... ♖h7 2. ♕g5 h2 3. ♕g6 ♖g7 4. ♕f6] 2. ♕g5 ♔h7 [2... ♖g6 3. ♕e7 ♔h8 4. ♔h2] 3. ♔h2 ♖g6 4. ♕f5 1-0

395.
Cheron
1957
1. ♕f4+− ♔g6 [1... ♔g8 2. ♕f6 ♖h8 3. ♕g6 ♔f8 4. ♕f5 ♔g7 5. ♕e5 ♔g8 6. ♕f6 ♖h7 7. ♕g6 ♔h8 8. ♕g5⊕] 2. ♕e4 ♔g7 3. ♕f5 ♖h6 4. ♕g5 ♔h7 5. ♕g4 ♔h8 6. ♕g3 ♖h5 7. ♕g6 ♖h7 8. ♕g5⊕ 1-0

396.
Kling and Horwitz
1851
1. ♕f4!+− ♔d5 2. ♕e3 ♔c4 3. ♕e4 ♔c3 4. ♕d5 ♖d2 5. ♔e1 ♖e2 6. ♔f1 ♔d2 7. ♕c5 ♖e4 8. ♔g2 ♔e2 9. ♕f2 ♔d1 10. ♕f5 ♖d4 [10... ♖e2 11. ♔f3 ♔c2 12. ♕c8 ♔d2 13. ♕c5 ♖e1 14. ♕a5 ♔d1 15. ♕b4] 11. ♔f2 ♖d8 12. ♔e3 ♔c2 13. ♕c5 ♔d1 14. ♕e5 d2 15. ♕a5! ♖d6 [15... ♔e1 16. ♕d8! d1♕ 17. ♕h4; 15... ♔c1 16. ♕c7; 15... ♖d7 16. ♕a4] 16. ♕b4! ♖d8 [16... ♖e6 17. ♔d3; 16... ♔c1 17. ♕c5; 16... ♔e1 17. ♕d6] 17. ♕b1#

397.
Khenkin
1981
1. ♔g5!+− ♖e2 [1... ♔c6 2. ♕b8] 2. ♔f4 ♖f2 [2... ♖e1 3. ♕b6 ♔e7 4. ♕b4; 2... ♖e6 3. ♔f5!] 3. ♔e3 ♖c2 4. ♔d3 ♖c5! [4... ♖a2 5. ♕b6 ♔e7 6. ♕b4 ♔d8 7. ♕h4 ♔e8 8. ♕f6! ♖a5

(8... ♖g2 9. ♕h8 ♔e7 10. ♕h4 ♔d6 11. ♕f4 ♔c5 12. ♕d4) 9. ♔c4 ♖a2 (9... ♖a7 10. ♕e5 ♔f7 11. ♕d6) 10. ♔b5 ♖e2 11. ♕h8 ♔e7 12. ♕h4 ♔d6 13. ♕b4 ♔c7 (13... ♔e5 14. ♕e7) 14. ♕c4; 4... ♖c6 5. ♔d4! ♖c2 (5... ♔e6 6. ♕f8 ♖c7 7. ♕e8 ♔d6 8. ♕b8 ♔c6 9. ♔e5) 6. ♕a5! ♖c8 (6... ♖f2 7. ♕c5 ♔e6 8. ♕e5 ♔f7 9. ♕h5 ♔e7 10. ♔e5) 7. ♕e5 ♔c6 8. ♕c5 ♔b7 9. ♕d6 ♖c7 10. ♔d5 ♔b8 11. ♕e5 ♔c8 12. ♕e8 ♔b7 13. ♔d6] 5. ♕f8 ♔c6 6. ♔d4 ♖d5 [6... ♖b5 7. ♕c8; 6... ♖a5 7. ♕f3 ♔d6 (7... ♔b6 8. ♕b3 ♖b5 9. ♕f7 ♔c6 10. ♕c4 ♔b6 11. ♕c8) 8. ♕g3 ♔c6 (8... ♔e6 9. ♕e1) 9. ♕c3 ♔b6 10. ♕b4 ♖b5 11. ♕d6] 7. ♔c4 ♖a5 [7... ♖e5 8. ♕f3 ♔d6 (8... ♔b6 9. ♕f6 ♖e6 10. ♕d8 ♔c6 11. ♕c8 ♔d6 12. ♕c5#) 9. ♕f4 ♔e6 10. ♕d4! ♖g5 11. ♕b6! ♔e7 12. ♕e3 ♔f6 13. ♕f4 ♖f5 14. ♕d6] 8. ♕c8 ♔d6 9. ♔b4 ♖d5 [9... ♖f5 10. ♕c2! ♖f6 (10... ♖e5 11. ♕h2 ♔e6 12. ♔c4 ♔f6 13. ♕f4 ♔e6 14. ♕d4) 11. ♕c5 ♔e6 12. ♕c4 ♔d6 13. ♕d4 ♔e6 14. ♕h4! ♔f7 15. ♔b5 ♖c6 (15... ♔e7 16. ♔c5 ♔f7 17. ♔d5 ♖a6 18. ♕d8) 16. ♕d8 ♔e6 17. ♕f8; 9... ♖h5 10. ♕c2! ♖h8 (10... ♔e7 11. ♕e2; 10... ♖h3 11. ♕c5 ♔e6 12. ♔b5 ♖b3 13. ♔a6 ♖b8 14. ♔a7) 11. ♕c5 ♔e6 12. ♕c4 ♔e7 13. ♕e4 ♔f7 14. ♕f5] 10. ♕g8! ♖d4 [10... ♖e5 11. ♕g3 ♔e6 12. ♔c4 ♖a5 13. ♕e1 ♖e5 14. ♕h4! ♔d6 15. ♕g3 ♔e6 16. ♕f4 ♖a5 17. ♕h6! ♔e7 18. ♕e3 ♔f7 19. ♕f2 ♔e8 20. ♕e1] 11. ♔b5 ♖e4 [11... ♔c7 12. ♕g3 ♔b7 13. ♕f3 ♔b8 14. ♔c5] 12. ♕g3 ♔e7 13. ♕g5 ♔d6 14. ♕c5 ♔e6 15. ♔b6 1-0

398.
Philidor
1777

1. ♕h7+– ♔d8 [1... ♔e8 2. ♕c7; 1... ♔e6 2. ♕c7 ♖c5 3. ♕d8 ♖e5 4. ♕e8 A) 4... ♔f6 5. ♕d7 ♖d5 (5... ♖e6 6. ♕c6 ♔f7 7. ♕b7 ♔g6 8. ♕c7 ♔f6 9. ♕d7!) 6. ♔e4 ♖e5 7. ♔d4 ♖e6 8. ♔d5; B) 4... ♔d5 5. ♕c8!] 2. ♕f7! ♔c8 [2... ♖e7 3. ♕f8 ♔d7 4. ♔f5; 2... ♖c5 3. ♕e6 ♔c7 4. ♕e7 ♔c6 5. ♕d8 ♖e5 6. ♕c8 ♔d5] 3. ♕a7 ♔d8 4. ♕b8 ♔d7 5. ♕b7 ♔d8 6. ♕c6 ♔e7 7. ♕c7 ♔e6 8. ♕d8! ♔d5 [8... ♖f5 9. ♔g4 ♖e5 10. ♕e8 ♔d5 11. ♕c8] 9. ♕c8! ♖e4 [9... ♖e7 10. ♕g8] 10. ♔f5 ♖e5 11. ♔f6 ♖e4 [11... ♖e1 12. ♕a8 ♔d4 13. ♕a4; 11... ♖e2 12. ♕a8 ♔c5 13. ♕a5 ♔d4 14. ♕b4] 12. ♕c3! ♖e6 [12... ♖e8 13. ♕a5; 12... ♖e5 13. ♔f7!] 13. ♔f7 ♖e5 14. ♔f8! ♖e4 [14... ♔e4 15. ♕c4 ♔f5 16. ♕d3 ♔e6 17. ♔e8; 14... ♖e6 15. ♕b3 ♔e5 16. ♔f7 ♖f6 17. ♔e7 ♖g6 18. ♕f7] 15. ♕d3 ♖d4 [15... ♔e5 16. ♔e7 d5 17. ♕g3 ♔d4 (17... ♔f5 18. ♔d6 d4 19. ♕d3 ♔f4 20. ♔d5; 17... ♖f4 18. ♕e3 ♖e4 19. ♕g5 ♔d4 20. ♔d6) 18. ♔d6 ♔c4 19. ♕g2 ♖d4 20. ♕c2 ♔b4 21. ♕c5] 16. ♕f5 ♔c4 17. ♕c2 ♔d5 18. ♔e7 ♔e5 19. ♔d7 ♖d5 20. ♕e2 ♔f4 21. ♔c6 ♖d4 22. ♔b5 ♔f5 23. ♕e3 ♖e4 24. ♕d3 ♔e5 25. ♔c6 ♖d4 26. ♕e3 ♖e4 27. ♕g5 1-0

399.
Khenkin
1962

1. ♕a1+– [1. ♕g7? A) 1... ♔d6? 2. ♕b7 ♔c5 3. ♕b8 ♖d4 4. ♔e5 ♔c4 5. ♕b6 c5 6. ♕b2 ♖d5 7. ♔e6 ♖d8 8. ♔e7 ♖d4 9. ♔e6 ♖d8 10. ♕b6 ♖d2 11. ♕a5! A1) 11... ♖d3 12. ♔e7 ♖d4 13. ♕a4 ♔c3 14. ♕a3 ♔c4 15. ♕b2! ♖d5 (15... ♖d3 16. ♕c2 ♖c3 17. ♕e4 ♔b3 18. ♕b1 ♔c4 19. ♔d6) 16. ♕a2 ♔d4 17. ♔e6; A2) 11... ♖d4 12. ♔e7 ♖d3 13. ♕a4 ♔c3 14. ♕a3 ♔c4 15. ♕c1 ♖c3 (15... ♔b5 16. ♕b1 ♔c4 17. ♕c2 ♖c3 18. ♕e4 ♔b3 19. ♕b1 ♔c4 20. ♔d6; 15... ♔b4 16. ♕b2 ♖b3 17. ♕d2 ♖c3 18. ♕e1!) 16. ♕b1! ♖b3 17. ♕c2 ♔b4 18. ♕d2 ♔b5 19. ♔d6 c4 20. ♕d5 ♔b4 21. ♕c5 ♔c3 22. ♔d5 ♖b4 23. ♕e3 ♔b2 24. ♔c5 ♖a4 25. ♔b5+–; B) 1... ♔c8! 2. ♕a7 ♖b5 3. ♔d4 ♖d5 4. ♔c4 ♖b5! 5. ♕a1 ♔c7 6. ♕g7 ♔c8 7. ♕f8 ♔c7 8. ♕e7 ♔c8 9. ♕d6 ♔b7 10. ♕d7 ♔b6 11. ♕c8 ♖c5 12. ♔d4 ♖d5 13. ♔e4 ♔c5] 1... ♖b5 2. ♕g7 ♔d6 3. ♕f6 ♔d7 4. ♕f7 ♔d8 5. ♕e6 ♔c7 6. ♕e7 ♔c8 7. ♕d6 ♔b7 8. ♕d7 ♔b6 9. ♕c8 ♖d5 10. ♕b8 ♔c5 11. ♕b2! ♔d6 [11... ♖h5 12. ♕f2 ♔d6 13. ♕f8; 11... ♔c4 12. ♕b6 ♖c5 13. ♔e3! ♖e5 14. ♔f4 ♖c5 15. ♔e4] 12. ♕b6 ♔d7 13. ♕b7 ♔d6 14. ♕a7! ♖e5 [14... ♖d1 15. ♕a3 ♔d7 16. ♕h3 ♔c7 17. ♕g3 ♖d6 18. ♕e5 ♔d7 19. ♕g7 ♔c8 20. ♔e5] 15. ♔d4 ♖d5 16. ♔c4 ♖b5 17. ♕f7 ♖c5 [17... ♖b6 18. ♕e8! ♔c7 19. ♕e7 ♔c8 20. ♔c5] 18. ♔b4 ♖d5 19. ♔a4 ♖b5 20. ♕g7 ♖d5 21. ♕b7 ♖b5 22. ♕c8 ♔c5 23. ♕d8 ♔c4 24. ♕d6 ♖c5 25. ♕f4 ♔d3 [25... ♔d5 26. ♕d2 ♔e6] 26. ♕f3 ♔d4 27. ♕f2 ♔c4 28. ♕c2! ♔d5 [28... ♔d4 29. ♕d2 ♔c4 30. ♕d6] 29. ♕d3 ♔e6 30. ♕d8! ♖d5 [30... ♖b5 31. ♔a3! ♖c5 32. ♔b4 ♖c1 33. ♕d2 ♖b1 34. ♔c5] 31. ♕c7 ♖d6 32. ♔b4 ♔d5 33. ♕e7 ♖e6 34. ♕d7 ♔e5 35. ♔c5 ♖g6 36. ♕h7 ♖f6 37. ♕h5 ♔f4 38. ♔b6 ♔e4 39. ♕g5 ♖e6 40. ♔c7 ♔d4 41. ♕f5 ♖e5 42. ♕f6 1-0

400.
Khenkin
1962

1. ♕c4!+– [1. ♕d5? ♖b4!=] 1... ♖b1 [1... ♔d2 2. ♕e4 ♖b3 3. ♕d5! (3. ♔a2? c2) 3... ♔c2 4. ♔a2] 2. ♔a2 ♖b2 [2... ♖d1 3. ♕e4 ♖d3 4. ♕f5! ♔d2 5. ♕f2 ♔c1 6. ♕e1 ♔c2 7. ♔a3 ♖d4 8. ♕e2 ♖d2 9. ♕e4 ♖d3 10. ♔b4 ♔d2 11. ♔c4] 3. ♔a3 ♔b1 [3... ♔d2 4. ♕e4; 3... ♖b1 4. ♕e4 ♔c1 5. ♕d3 c2 6. ♕e2! ♖a1 7. ♔b3 ♖b1 8. ♔c3] 4. ♕f1 ♔c2 5. ♕e2 ♔c1 6. ♕d3 ♖c2 7. ♕d4 ♔b1 8. ♕d1 ♖c1 9. ♕b3 ♔a1 10. ♕a2#

401.
Cheron
1950

1... ♖c4 [1... ♖f5 2. ♕e8+– ♔a5 3. ♔c3! ♖g5 4. ♔b3! ♖g3

5. ♔c4 ♖g4 6. ♔d5 b5 7. ♕e1 b4 8. ♔c5 ♖g5 9. ♔c4 ♖g4 10. ♔b3; 1... ♖g5 2. ♕e8+− ♔a6! 3. ♕e2 b5 4. ♕e6 ♔a5 5. ♕c8! ♖h5 (5... ♖g1 6. ♕c7 ♔b4 7. ♕c3 ♔a4 8. ♕c2 ♔a3 9. ♕d2 ♖g4 10. ♔c5 b4 11. ♕c1 ♔a2 12. ♕d1 ♖h4 13. ♕e1) 6. ♔c3! ♔b6 7. ♕d8 ♔c5 8. ♕c7] 2. ♔d5+− ♔b4 3. ♕f8 [3. ♕a6? b5] 3... ♖c5 [3... ♔b3 4. ♕e8! ♖b4 5. ♕e1 ♔a3 6. ♔c6 ♔b3! 7. ♕d2 ♔a3 8. ♕c3 ♔a4 9. ♕d3 b5 10. ♕d1 ♔a3 11. ♕a1 ♔b3 12. ♔c5] 4. ♔e6! b5 5. ♕e7! ♔c4 6. ♔d6 ♔b4 7. ♕e1 ♖c3 8. ♔d5 ♔b3 9. ♕b1 ♔a4 10. ♕a2 ♖a3 11. ♕c2 ♔a5 [11... ♔b4 12. ♕d2; 11... ♖b3 12. ♔c5 ♔a3 13. ♕g2] 12. ♔c6 b4 13. ♕c5 ♔a4 14. ♕b5 ♔b3 15. ♔c5 ♖a4 16. ♕d3 ♔b2 17. ♔b5 1-0

402.
Guretzky Cornitz
1864
1. ♕e7+− ♔b8 2. ♕d7 ♔a8 [2... ♖b7 3. ♕d8 ♔a7 4. ♕d4 ♔b8 5. ♔a5] 3. ♕c7! [3. ♕c6? ♔a7 4. ♕c8? ♖a5! 5. ♔b4 ♖b5 6. ♔a4 ♖a5] 3... ♖b1 4. ♕d8 ♔a7 5. ♕d4! ♔a8 6. ♔a5 1-0

403.
Guretzky Cornitz
1864
1. ♕d5+− ♔a6 [1... ♖b5 2. ♕d6 ♔b7 3. ♔c4 ♖b6 4. ♕d5 ♖c6 (4... ♔a6 5. ♕a8#) 5. ♔b5] 2. ♕c6 ♔a7 [2... ♖b6 3. ♕a8 ♔b5 4. ♔b3 ♖a6 5. ♕d5 ♔b6 6. ♔a4 ♖a7 7. ♕d6 ♔b7 8. ♔b5 ♔c8 9. ♕f8 ♔b7 10. ♕e7 ♔b8 11. ♕d8 ♔b7 12. ♕b6 ♔a8 13. ♔c6] 3. ♔d3 ♖b6 [3... a4 4. ♔c3; 3... ♔b8 4. ♕a6] 4. ♕c7 ♔a6 5. ♕c8 ♔a7 6. ♔c4 ♖b7 7. ♕d8 ♔a6 [7... ♖b6 8. ♔c5 ♖a6 9. ♕c7 ♔a8 10. ♔b5] 8. ♕a8 ♔b6 9. ♔b3 ♖a7 [9... ♔c6 10. ♔a4] 10. ♕b8 ♔a6 [10... ♖b7 11. ♕d6 ♔b5 12. ♕d3 ♔b6 13. ♔a4] 11. ♔a4 ♖b7 12. ♕a8 ♖a7 13. ♕c6#

404.
Khenkin
1960
1... ♖b2 [1... ♖g8 2. ♕f2+− ♖g2 3. ♕h4 ♔g1 4. ♕e1 ♔h2 5. ♔f3] 2. ♔f3+− ♖b3 3. ♔g4! ♖b4 [3... ♖b2 4. ♕e5; 3... ♖a3 4. ♕d2 ♔g1 5. ♕c1] 4. ♔g5! ♖b5 [4... ♖a4 5. ♕d2 ♔g3 6. ♕c3 ♔h2 7. ♕c2] 5. ♔f6 ♖b6 6. ♔e7 ♖b7 7. ♔d8 ♖b8 8. ♔c7 ♖g8 9. ♕e5! ♖g3 10. ♕h8 ♔g1 11. ♕a1 1-0

405.
Berger
1. ♕d5+− ♔b8 [1... ♖b7 2. ♕c6 ♔b8 3. ♕e8 ♔c7 4. ♕a8] 2. ♕d7! ♖a6 [2... ♖b2 3. ♕e8 ♔b7 4. ♕f7 ♔a6 5. ♕f1 ♔b7 6. ♕h1; 2... ♖h6 3. ♕e8 ♔b7 4. ♕f7 ♔a6 5. ♕g7 ♖b6 6. ♕d7!] 3. ♔b5 ♖b6 4. ♔a5 ♔a8 5. ♕c8 ♖b8 6. ♕c6 ♖b7 7. ♔a6 1-0

406.
Khenkin
1960
1. ♕d5!+− ♔a4 2. ♕c4 ♔a5 3. ♕c5 ♔a4 [3... ♔a6 4. ♕b4 e4 (4... ♔a7 5. ♕b5 ♔a8 6. ♕b6 e4 7. ♔d1 ♖d3 8. ♔c2 ♖c3 9. ♔b2) 5. ♔c1 ♖c3 6. ♔b2 ♖d3 7. ♕d6] 4. ♕b6 ♔a3 5. ♕b5 ♔a2 6. ♕b4 ♖a3 [6... ♔a1 7. ♔c1 ♖c3 8. ♔d1 ♖d3 (8... ♖e3 9. ♕d2 ♔b1 10. ♕c2 ♔a1 11. ♔d2) 9. ♔e1 ♖e3 10. ♔f2 ♔a2 11. ♔f1 ♖f3 12. ♔g2 ♖e3 13. ♔f2 ♔a1 14. ♕d2 ♔b1 15. ♔g2 ♔a1 16. ♕c2 ♖a3 (16... ♖c3 17. ♕a4) 17. ♕d1; 6... e4 7. ♔d1 ♖d3 8. ♔e1 ♖e3 9. ♔f2 ♖f3 10. ♔g2 ♖d3 11. ♔g1! ♖g3 12. ♔h2 ♖d3 13. ♔g2 e3 14. ♕c4 ♖b3 15. ♕d4] 7. ♕c4 ♔a1 8. ♔d1! [8. ♕c1 ♔a2 9. ♕c2 ♔a1 10. ♔e1 ♖c3! 11. ♕d1 ♔b2 12. ♕e2 ♔b1!] 8... ♖e3 9. ♕c2! e4 [9... ♖a3 10. ♕c1 ♔a2 11. ♕c4 ♔a1 12. ♕f1! ♖c3 (12... ♖e3 13. ♔c2 ♔a2 14. ♕a6 ♖a3 15. ♕c4 ♔a1 16. ♕f1 ♔a2 17. ♕b1#; 12... ♔a2 13. ♕e2; 12... d3 13. ♕e1) 13. ♕a6 ♔b2 14. ♕b5 ♖b3 15. ♕e2! (15. ♕e5? ♖d3 16. ♔e2 ♖e3) 15... ♔a1 16. ♕e5] 10. ♕a4 [10. ♔d2? ♖e2!] 10... ♔b1 11. ♕b4 ♔a2 12. ♔d2 ♖d3 13. ♔e1 ♔a1! 14. ♔f2 e3 [14... ♖d2 15. ♔g3 ♖d3 16. ♔f4 e3 17. ♔g3!] 15. ♔g3! ♖d2 16. ♕b3 d3 [16... e2 17. ♔f2 d3 18. ♕c3] 17. ♔f3 e2 18. ♕c3 ♖b2 19. ♔f2 ♔a2 20. ♕d3 e1♕ 21. ♔e1 ♖b1 22. ♔d2 ♖b2 23. ♔c1 1-0

407.
Khenkin
1962
1. ♔e5!+− ♔g5 [1... ♖a4 2. ♕h8 ♔g5 3. ♕d8 ♔h5 4. ♕d6!! ♖g4 (4... ♔g5 5. ♕d2 ♔h5 6. ♕e2! ♔g5 7. ♕e3! ♔h5 8. ♔f6 ♖a6 9. ♔g7) 5. ♔f6 ♖g2 6. ♕d5 ♖g4 (6... ♖g1 7. ♕f3 ♔h4 8. ♕f2 ♖g3 9. ♕h2 ♔g4 10. ♔g6) 7. ♕h1 ♖h4 8. ♕g2 ♖g4 9. ♕e2! f4 10. ♕h2 ♖h4 11. ♕g2 ♖g4 12. ♕e2] 2. ♕d8 ♔g4 3. ♕d1! [3. ♔f6? ♖f2 4. ♔g6 (4. ♕d5 ♔g3 5. ♕h1 f4 6. ♔g6 ♖h2 7. ♕g1 ♖g2 8. ♕e1 ♖f2) 4... ♔g3] 3... ♖f3 4. ♔f6 g5 [4... f4 5. ♔g6 ♔g3 6. ♕g1 ♔h3 7. ♔f5] 5. ♕d4! ♔g3 [5... ♔h3 6. ♕g1! g4 7. ♔g5!; 5... f4 6. ♕d1! ♔g3 7. ♕g1] 6. ♕g1 ♔h3 7. ♔g6! ♖f4 [7... f4 8. ♔f5!; 7... g4 8. ♔g5!] 8. ♕h1 ♔g3 9. ♔g5 ♖f2 10. ♕g1 ♖g2 11. ♕e3 1-0

408.
Khenkin
1962
1. ♕a7!+− ♔c8 [1... ♔d6 2. ♕b7 ♖e7 3. ♕c8] 2. ♕g7 ♔d8 3. ♕f7 ♖e7 4. ♕f6 ♔d7 5. ♕d4 ♔c7 6. ♕a7 ♔d6 7. ♕b8 ♔d7 8. ♕b7 ♔d6 9. ♕c8! ♖e6 10. ♕d8 ♔e5 11. ♕d4 ♔f5 12. ♕g7 c5 13. ♕c7 1-0

409.
Dedrle
1925
1. ♕b8!+− ♖g6 2. ♕b4 ♔e8 [2... ♖d6 3. ♕c5 ♔d7 4. ♔g4 ♔e6 5. ♔f4] 3. ♕e4 ♔f8 [3... ♖e6 4. ♕e6!] 4. ♕g6! 1-0

410.
Salvioli
1896
1. ♕f5!+− ♔b7 2. ♕f8 ♖a6 [2... ♔a7 3. ♕c8; 2... ♖d6 3. ♕d6!] 3. ♔b5 ♖b6 4. ♔c5 ♖a6 5. ♔d4 ♖b6 6. ♔e5 ♖a6 7. ♕e8 ♖d6 8. ♕e6! ♖b6 [8... ♖e6 9. de6 ♔c8 10. ♔f6 ♔d8 11. ♔f7] 9. ♔f6 ♖a6 10. ♔e7 ♖b6 11. ♔d7 ♖a6 12. ♕a6 1-0

411.
Grigoriev
1917
1. ♔d4!+– ♖b7 2. ♔e5 ♖b5 3. ♔e6 ♖b8 4. ♕d6 [4. ♔d7 ♖b7 5. ♔c8 ♖b8 6. ♔d7 (6. ♔c7? ♖c8!=)] 4… ♖b7 5. ♔f6 ♖b5 6. ♔e7 ♖b7 7. ♔d8 ♖b8 8. ♔c7 ♖b7 9. ♔c8 ♖b5 10. ♕c7 ♔a8 11. ♕c6! [11. ♕b6 ♖c5] 11… ♔a7 12. ♔c7 ♖b8 13. ♕b6! ♖b6 14. ab6 1-0

412.
Averbakh
1962
1. ♔a6!+– ♕f8 2. ♕h5 ♔g2 3. ♕e5! ♕a3 4. ♔b5 ♕b3 5. ♔c6 ♕c2 [5… ♕c4 6. ♔d6 ♕b4 7. ♔d7 ♕g4 8. ♔e7 ♕h4 9. ♔f7 ♕c4 10. ♔g7 ♕g4 11. ♔h6! ♕h4 12. ♔g6 ♕g4 13. ♕g5] 6. ♔d6 ♕g6 7. ♔e7 ♕h7 8. ♔f8! ♕b7 9. ♕g7 1-0

413.
Averbakh
1962
1. ♕e4!= ♔g5 [1… ♔g3 2. ♕g6 ♔f3 3. ♕h5 ♔e3 4. ♕e5 ♔d3 5. ♕d5 ♔c3 6. ♕a5 ♔d3 7. ♕d5 ♔e2 8. ♕h5 ♔e1 9. ♕h4 ♔d1 10. ♕h5! (10. ♕a4 ♔c1 11. ♕c4 ♕c2 12. ♕f4 ♔b1 13. ♕b4 ♕b2 14. ♕e4 ♔a1 15. ♕e3 ♕b1) 10… ♔c1 11. ♕c5 ♔b1 12. ♕f5 ♔a1 13. ♕e5 ♕b2 14. ♕c5!] 2. ♕e7 ♔g4 3. ♕e6 ♔f3 4. ♕c6! [4. ♕f5 ♕f4 5. ♕d5 ♔g3 6. ♕b3 ♕f3 7. ♕b8 ♔g4 8. ♕c8 ♔h4 9. ♕d8 ♔h3] 4… ♔e2 [4… ♔e3 5. ♕h6 ♔d3 6. ♕a6 ♔c3 7. ♕a5] 5. ♕b5! ♔d1 6. ♕h5 ½-½

414.
Bilguer
1843
1… ♕e6!–+ 2. ♔g7 ♔f3 3. ♘h7 [3. ♘h8 ♔f4 4. ♘f7 ♕b3 5. ♔g6 (5. ♘h6 ♔e5) 5… ♕g3 6. ♔h7 ♔f5; 3. ♘g8 ♕d7 4. ♘8e7 ♕c7 5. ♔f8 ♕b8 6. ♔f7 ♔g4] 3… ♕d7! [3… ♔g4 4. ♘hf8 ♕d6 5. ♔f7 ♔g5 6. ♘e6 ♔h6 7. ♘e7] 4. ♔h6 [4. ♔g8 ♕d5 5. ♔g7 ♕b7] 4… ♕d8 5. ♔g7 [5. ♔h5 ♔g3 6. ♘g5 ♕d1 7. ♔h6 ♕d2 8. ♘f8 (8. ♔h5 ♕h2) 8… ♔g4 9. ♘fe6 ♔f5] 5… ♔g4 6. ♘hf8 [6. ♘f6 ♔f5 7. ♘g8 (7. ♘h4 ♔e6) 7… ♕c7 8. ♘8e7 ♔e6; 6. ♔f7 ♕d5 7. ♔g7 ♕b7 8. ♔h6 ♕c7] 6… ♔f5 7. ♔f7 ♕d5 8. ♔e7 ♕b7 0-1

415.
Von der Lasa
1843
1. ♘c8 ♔b5!–+ 2. ♔c7 [2. ♘a7 ♔b4 3. ♘c8 (3. ♘d8 ♔c5 4. ♘e6 ♔d6 5. ♘d4 ♔d7 6. ♘db5 ♕e4 7. ♘c7 ♕e5 8. ♘ab5 ♕c5 9. ♔b7 ♕c6 10. ♔b8 ♕b6 11. ♔a8 ♔c8) 3… ♕d7 4. ♘cd6 ♔c3 5. ♘c8 ♔d4 6. ♘b6 ♕c6 7. ♘a8 (7. ♔a7 ♔c3 8. ♘d8 ♕e8 9. ♘b7 ♕e3) 7… ♕e8 8. ♔a7 ♕e3 9. ♘c7 (9. ♘b6 ♔c3 10. ♘d6 ♕d3 11. ♘dc8 ♕h7 12. ♔a6 ♔b4 13. ♘d6 ♕d3 14. ♘dc4 ♕d4 15. ♘a5 ♕a1 16. ♘bc4 ♔c5 17. ♘b6 ♕a2 18. ♘bc4 ♕a4 19. ♔b7 ♕d7 20. ♔b8 ♔b5) 9… ♔c4 10. ♔a6 ♕e5 11. ♔b6 ♕f6 12. ♔a7 ♕d4 13. ♔a8 ♕d7 14. ♔b8 ♔b4⊕ 15. ♘a6 ♔b5 16. ♘c7 ♔b6 17. ♘a8 ♔c6 18. ♘a5 ♔b5 19. ♘b7 ♕e8 20. ♔a7 ♕e5] 2… ♕c4 3. ♔d7 ♕c6 4. ♔d8 ♕e6 5. ♔c7 ♕f7 6. ♔d8 [6. ♔b8 ♕f4 7. ♔a8 ♔c6] 6… ♔c6 7. ♘a5 ♔d5 8. ♘b6 ♔d6 9. ♘bc4 ♔c5 10. ♘d2 ♔b5 11. ♘ac4 ♕e6 12. ♔c7 ♕e7 13. ♔c8 ♔a6 0-1

416.
Maniakhin
1984
1. ♘f3!= ♔h1 2. ♘g4 ♕h3 3. ♘e3 ♕e6 4. ♔e2 ♕c6 5. ♔f2 ♕c5 6. ♔e2 ♕h5 7. ♔f2 ♕h3 8. ♔e2 ♕g3 9. ♘f5 ♕g2 10. ♔e3 ♕h3 11. ♘5h4 ½-½

417.
Theoretical position
1965
1. ♘c5!= ♔a5 2. ♘cb7 ♔a4 3. ♘c5 ♔a3 4. ♘b5 ♔a2 5. ♘c3 ♔a1 6. ♘5a4 [6. ♘b3? ♔b2] 6… ♕e5 7. ♔b6 ♕d6 8. ♔b5 ½-½

418.
Berger
1… ♔g5 [1… ♘e6 2. ♔d5!+–] 2. ♔d5!+– ♗f6 3. ♕g3 ♔f5 4. ♕g2 ♗g5! 5. ♕c2 ♔f6 6. ♕f2 ♔g6 7. ♔e5 ♗d8 8. ♕g2 ♔f7 9. ♕d5 ♔e7 10. ♕b7 ♔f8 11. ♔d6 ♗f6 12. ♔d7 ♔f7 13. ♕e4 ♔f8 14. ♕g6! ♗h4 15. ♕d6 ♔f7 16. ♕d5 ♔g6 [16… ♔f8 17. ♕c5 ♔f7 18. ♕c4] 17. ♕e4 ♔h5 18. ♕h7 1-0

419.
Rinck
1948
1. ♘f7!= ♕b1 2. ♔h8 ♔g6 3. ♘e5 ½-½

420.
Kasparian
1945
1. g4!+– f6 [1… ♗e6 2. ♕h1] 2. ♔h4! [2. ♔f4? ♗e5 3. ♔e3 ♗e6] 2… g5 [2… ♗e6 3. ♕b7 ♔h6 4. ♕a6; 2… ♗c2 3. ♕f2] 3. ♔h3! ♗g6! 4. ♕b7 ♔h6 5. ♕a8 ♗e5 6. ♕h8 ♗h7 7. ♕f8! ♔g6 8. ♔g2 ♗d4 9. ♔f3 ♗e5 10. ♔e4 ♗c3 11. ♔d5 ♗e5 12. ♔e6 ♗d4 13. ♔d7 ♗e5 14. ♔e8 ♗d4 15. ♕e7 ♔h6 16. ♔f8 1-0

421.
Rinck
1939
1. ♗e6!= ♔c7 2. ♗e5 ♔c6 3. ♗f4 ♕h8 4. ♔e4 ½-½

422.
Rinck
1939
1. c8♕+– ♗d8 2. ♕c6 ♔f8 3. ♕h6 ♔g8 4. ♕d6 ♗h4! 5. ♕e6 ♔h8 6. ♔a3 ♔g7 [6… ♗g5 7. ♕e5] 7. ♕g4 1-0

423.
Dobrescu
1965
1. ♖c4!= [1. ♖b5? ♔a7 2. ♖a5 ♔b6 3. ♖a4 ♕d1; 1. ♘c3 ♕f1 2. ♘b1 ♕a6 3. ♔b2 ♕b6] 1… ♔b6 2. ♖b4 ♔a5 3. ♖a4! ♔b5 4. ♔b2 ♕e2 5. ♔b3 ♕d1 6. ♔b2 ♕e2 7. ♔b3 ½-½

424.
Nestorescu
1973
1. ♕c1!+– [1. ♕b3? ♖a3! 2. ♕a3 ♘c2=; 1. ♕d1? ♖a3 2. ♔e4 ♘c6 3. ♕c1 ♖a6=; 1. ♕f5? ♔c7 2. ♕b5 ♖a3 3. ♔e4 ♘c6=] 1… ♔b7 [1… ♔b8 2. ♕c5] 2. ♕c5! ♔a6 [2… ♖a3 3. ♔e4 ♖b3 4.

♕e7] 3. ♔e2!! [3. ♔f3 ♘a2 4. ♔e3 ♘b4; 3. ♔d2 ♖a2 4. ♔d1 ♖a4; 3. ♔d4? ♘c6 4. ♔e3 ♘a7=] 3… ♖a2 [3… ♘a2 4. ♔d3] 4. ♔f3 ♖a3 [4… ♖a4 5. ♔e3⊕] 5. ♔e4 ♖a4 6. ♔e3⊕ ♘a2! [6… ♖a3 7. ♔d4 ♖a4 8. ♔c3 ♘a2 9. ♔b3] 7. ♔d3 ♖a5 [7… ♘b4 8. ♔c3 ♘a2 9. ♔b3 ♖a5 10. ♕c6 ♔a7 11. ♔c4] 8. ♕c6 ♔a7 9. ♔c4! [9. ♔d4? ♘b4 10. ♕c7 ♔a6] 9… ♖a6 [9… ♘c1 10. ♔b4 ♖a1 11. ♕c7 ♔a8 12. ♕d8 ♔b7 13. ♕e7 ♔c8 14. ♕f8] 10. ♕c7 ♔a8 11. ♔b5 ♖a7 [11… ♖a3 12. ♕c8 ♔a7 13. ♕c5] 12. ♕c8#

425.
Euwe
1950
1… ♖a6!= [1… ♘b5? 2. ♕b5!+− ♖b5 3. ♔b5; 1… ♖b5? 2. ♕b5!+− ♘b5 3. ♔b5] 2. ♔b3 ♖b6 ½-½

426.
Rinck
1948
1. ♖a7!= ♕d2 [1… ♔d6 2. ♗b3 ♔c5 3. ♖a4] 2. ♔a3 ♕d6 3. ♔a2 ♕h2 4. ♔a3 ♕g3 5. ♗b3 ½-½

427.
Olthof
1980
1. ♕e8!+− ♔h7 2. ♕g6 ♔h8 [2… ♔g8 3. f6] 3. ♗f2! ♖f2 [3… ♗f2 4. f6 gf6 5. ♔e6 ♖h2 6. ♕f6 (6. ♔f7 ♖h7 7. ♔f8 ♗c5) 6… ♔g8 (6… ♔h7 7. ♔f7) 7. ♕d8 ♔g7 8. ♕c7 ♔g8 9. ♕h2] 4. ♔e6 ♖a2 [4… ♖b2 5. ♕e8 ♔h7 6. ♔f7 ♖b7 7. ♔f8 ♖b6; 4… ♖e2 5. ♔f7; 4… ♖c2 5. ♕e8 ♔h7 6. ♔f7 ♖c7 7. ♔f8; 4… g4 5. ♔f7 ♗f6 6. ♕h5#; 4… ♔g8 5. ♕f7 ♔h7 6. ♔e7 ♖b2 7. ♕h5 ♔g8 8. ♕e8 ♔h7 9. ♔f8 ♖b6] 5. ♕e8 ♔h7 6. ♔f7 ♖a7 [6… g4 7. ♕g8 ♔h6 8. ♕g7 ♔h5 9. ♕g6#; 6… ♖a6 7. ♕g8 ♔h6 8. ♕h8#] 7. ♔f8 ♖a6 [7… g6 8. ♕g6 ♔h8 9. ♕h6 ♖h7 10. ♕f6] 8. ♕h5 ♖h6 9. f6! ♖h5 [9… g6 10. ♕g4 ♔h8 11. ♕d7 ♖h7 12. ♕g7 ♖g7 13. fg7 ♔h7 14. g8♕ ♔h6 15. ♕h8#; 9… gf6 10. ♕f7 ♔h8 11. ♕g7#; 9… ♗f2 10. fg7 ♗c5 11. ♔f7] 10. fg7 ♔g6 11. g8♕ ♔f5 12. ♕d5! ♔f4 [12… ♔f6 13. ♕f7; 12… ♔g6 13. ♕f7; 12… ♔g4 13. ♕d1] 13. ♔g7! ♗g3 [13… ♔e3 14. ♔g6 ♖h8 15. ♕e5; 13… ♔g4 14. ♕d1; 13… ♗f2 14. ♕f7 ♔g4 15. ♕f2; 13… ♗e1 14. ♕f7 ♔g4 15. ♕e6 ♔h4 16. ♕e1] 14. ♕d6! ♔g4 15. ♕d1 ♔h4 16. ♔g6! g4 [16… ♖h8 17. ♕d4] 17. ♕h1 [17. ♕d8] 17… ♗h2 18. ♕h2#

428.
Kasparian
1956
1. ♕h1!+− [1. c6? ♔c6 (1… ♖c6 2. ♕h1) 2. ♕a6 ♗b6 3. ♕c4 ♗c5 4. ♕c5 ♔b7] 1… ♔b8 [1… ♔a6 2. ♕f1 ♔b7 3. ♕f3 ♔b8 4. ♕f8] 2. ♕h8 ♔b7 3. c6! ♖c6 [3… ♔b6 4. ♕d4] 4. ♕h1 ♔b6 5. ♕g1! [5. ♕d5? ♗b8! 6. ♕b5 ♔a7 7. ♕c6] 5… ♔b7 [5… ♔a6 6. ♕f1 ♔b7 7. ♕f3] 6. ♕g2 ♔b6 7. ♕f2 ♔b7 8. ♕f3 ♔b6 9. ♕e3 ♔b7 10. ♕e4 ♔b6 11. ♕d4 ♔b7 12. ♕d5 ♗b8 13. ♔b5 1-0

429.
Rinck
1916
1. ♕g1!+− ♔f8 2. ♕c5 ♔g8 3. ♕e7 ♖d3 4. ♕e8 ♔g7! 5. ♕e5 ♔h7 6. ♕e4 ♖hd8! 7. ♔f6 1-0

430.
Rinck
1916
1. ♖h7!+− ♔g8 2. ♖he7! ♔h8! 3. ♖bc7! ♔g8 [3… ♕g8 4. ♔f1 ♕f8 5. ♖f7 ♕g8! 6. ♖b7 ♕d8 7. ♖h7 ♔g8 8. ♖bg7 ♔f8 9. ♖h8] 4. ♖a7! ♔h8! 5. ♖f7 ♕e8 6. ♔f2 ♔g8 7. ♖g7 ♔f8! 8. ♖h7 ♔g8 9. ♖ag7 ♔f8 10. ♖h8 1-0

431.
Feijter
1. ♖g7!+− [1. ♖cb7 ♕a5 2. ♖7b5 ♕a6 3. ♖b8 ♔d7 4. ♖4b7 ♔c6; 1. ♖bb7 nevenopl! 1… ♔d8 (1… ♔f8 2. ♖h7 ♔g8 3. ♖bg7 ♔f8 4. ♖h8; 1… ♕d8 2. ♔c2! ♔f8 3. ♖h7 ♕c8 4. ♔b2!) 2. ♖h7 ♔c8 3. ♖bg7 ♕b8 4. ♔c2!] 1… ♔f8 2. ♖gb7 ♕a5 3. ♖7b5 ♕a6 4. ♖b8 ♔e7 5. ♖4b7 ♔e6 6. ♖b6 1-0

432.
Sinke
1980
1. ♖e1!= [1. ♖a1? ♔h3 2. ♖aa2 g3 3. ♖ad2 ♕f1 4. ♖g1 g2 5. ♖dg2 ♕f3!] 1… g3! [1… ♔h3 2. ♖e3 ♕e3 3. ♖g3] 2. ♔g1! ♔h3 3. ♖ge2 ♕f4 4. ♖f1! ♕d4 5. ♔h1 g2 6. ♖g2 ♕e4 7. ♖ff2 ♕e1 8. ♖g1 ♕f2 9. ♖g3 ♔h4 10. ♖g4 ½-½

433.
Kasparian
1957
1. ♘d7!= [1. ♘c6? ♕g8 2. ♔b2 (2. ♔a4 ♕e8 3. ♔b5 ♕e2) 2… ♕c4; 1. ♗b2? ♔g6 2. ♘c6 ♕b7 3. ♘b4 ♕f7] 1… ♕g8 2. ♔b4! [2. ♔c3? ♕e6 3. ♘c5 ♕f6] 2… ♕a2! 3. ♘g4!! [3. ♘d3? ♕d2 4. ♔c4 ♕c2 5. ♔d4 ♕a4] 3… ♕d2 4. ♔b3 ♕d5 [4… ♕d3 5. ♔a2] 5. ♔c2! ♕e4 6. ♔b3! ♕e6 7. ♔c2 ♕f5 8. ♔b3 ♕d7 [8… ♕g4 9. ♗b2 ♔h6 10. ♗c1 ♔g7 11. ♗b2] 9. ♗b2 ♔f8 10. ♗a3 ♔g7 11. ♗b2 ½-½

434.
Kling and Horwitz
1851
1. ♘fe2!+− Δ 2. ♘f3 ♔h1 3. ♖g1# 1… ♕d7 2. ♔e3 ♕a7 3. ♔f2 ♕c5 4. ♖g4 ♔h3 5. ♖f4! ♕h5 [5… ♕e7 6. ♘g1 ♔h2 7. ♘df3 ♔h1 8. ♘e2 ♕a7 9. ♘fd4 ♕e7 10. ♘g3 ♔h2 11. ♘gf5 ♕d8 12. ♖g4 ♕f6 13. ♘f3 ♔h3 14. ♖g3#] 6. ♘g1 ♔h2 7. ♘f5 ♕h8 8. ♘f3 ♔h3 9. ♘g5 ♔h2 10. ♖b4! ♕h5 11. ♘f3 ♔h3 12. ♖b1 ♕g6 [12… ♕f5 13. ♖h1 ♔g4 14. ♖h4#] 13. ♖h1 ♔g4 14. ♘e5 1-0

435.
Moreno Ramos
1978
1. ♘h4!= ♔f6 2. ♘g6 ♕g3 3. ♖h6 ♕e3 4. ♘f4 ♔f5 5. ♖f6 ♔g5 6. ♖f7 ½-½

436.
Berger
1878
1. ♔h5!+− ♕b4 [1… ♕c8 2. ♖d6 ♔g7 3. ♖d8] 2. ♖e8 [2. ♗c7 nevenopl! 2… ♕a4 3. ♔h6 ♕h4

4. ♔g6 ♕a4 5. ♘e4!] 2... ♔g7 3. ♖b8 1-0

437.
Berger
1889
1. ♗f5!+– ♔g8 [1... ♕c7 2. ♖f6 ♔e8 3. ♗g5 ♕h2 4. ♔g6 ♕g2 5. ♖e6 ♔f8 6. ♖d6] 2. ♖g6 [2. ♖f6 ♕c5 3. ♗e6 ♔h8 4. ♗c3 ♕e3 5. ♖f4 ♕c3 6. ♖f8#] 2... ♔h8 3. ♖g8! ♕g8 4. ♗c3 1-0

438.
Kling and Horwitz
1851
1. ♖c2!+– ♔b8 2. ♖cc4! ♕f6 [2... ♕b2 3. ♔g3; 2... ♕a7 3. ♔f1! ♕a1 4. ♖d1 ♕g7 (4... ♕a6 5. ♖d8) 5. ♖b1] 3. ♖b4 ♔c8 4. ♖dc4 ♔d8 5. ♖b8 ♔d7 6. ♖b7 ♔d8 [6... ♔d6 7. ♖c6] 7. ♖a4! 1-0

439.
Teichmann and Velcic
1893
1. ♔d6!+– ♗e8 2. ♔e7 ♗c6 3. ♔d8 ♔b7 [3... ♔a5 4. ♔c8 ♔a6 5. ♔c7 ♗e8 6. ♗e3+–] 4. ♗e3 ♔b8 5. ♗b6 ♔b7 6. ♗c7 ♔a8 7. ♔c8 ♗e8 8. ♗d8 ♗c6 9. ♔c7 ♗e8 10. ♗g5 ♔a7 11. ♗e3 ♔a6 12. ♗f2 ♗b5 13. ♘b5 ♔b5 14. ♔b7 ♔a5 15. ♗e3 ♔b5 16. ♗b6 ♔c4 17. ♔c6 ♔b3 18. ♗c5 ♔c4 19. ♗e3 ♔b3 20. ♗c1 ♔c4 21. ♗b2 1-0

440.
Jachmenik – Belov
SU, 1992
1. ♘g5 [1. g4 hg4= 2. hg4 e5! 3. g5 ♔e6 4. ♗b3 ♔f5 5. ♘e5 ♗e5 6. fe5 ♔e5 7. ♗f7 ♔f5] 1... ♗c1= 2. ♔f3 ♗b2 3. ♗b3 ♗a3 4. h4 [4. g4 hg4 5. hg4 ♗c1 6. ♘e4 ♔e7 7. g5 ♗b2 8. ♔g4 ♗d4 9. ♘d2 ♗c3 10. ♘f3 ♗b2 11. ♘e5 ♗c3 12. ♗c2 ♗b2 13. ♗g6 ♗e5 14. ♗f7 ♗f4=] 4... ♗c1 5. ♗c4 ♔g7 6. f5!? gf5 [6... ef5! 7. ♘f7 ♔f6=] 7. ♗b5 [7. ♘h3 e5 8. ♔e2 ♔f6 9. ♘f2 ♗a3 10. ♘d3 ♗d6= ∆ e4, ♗g3] 7... ♗g5! 8. hg5 ♔g6 9. ♔f4 e5 10. ♔e5 ♔g5 11. ♗d3 f6 12. ♔e6 f4 13. ♗e2 ♔h4 [13... h4 14. ♔d5 h3 (14... f3 15. ♗f3 ♔f4 16. ♔e6 h3 17. gh3 ♔f3=) 15. gh3 ♔h6] 14. ♗h5 [14. ♔f5 ♔g3 15. ♗f3 h4 ∆ h3] 14... ♔h5 15. ♔f5 ♔h4 ½-½

441.
Vilnov – Baburin
SU, 1987
1. h3!= [1. ♔b4? ♘h2 2. ♔c3 ♔e4! 3. ♘g1 ♔e3! 4. ♘h3! ♔f3 5. ♔d3 ♔g3 6. ♘g1 ♘f3 7. ♘e2 ♔f2 8. ♘f4 ♘g5!–+ ∆ ♘e6] 1... ♘f2 2. ♔b4 ♘h3 3. ♔c3 ♘f4 4. ♘g1? [4. ♔d2! ♘g2 5. ♘g1 ♔f4 6. ♔d3! (6. ♔e2? ♔g3 7. ♔f1 ♘f4–+) 6... ♔g4 7. ♔d2! ♔g3 8. ♔e2 ♘f4 9. ♔f1=] 4... ♘d5! [4... ♔f5? 5. ♔d2 ♔g4 6. ♔e1 ♔g3 7. ♔f1=] 5. ♔d3 ♔f4 6. ♔d4 [6. ♔e2 ♔g3 7. ♔f1 ♘f4–+; 6. ♘h3 ♔g4 7. ♘f2 ♔f3 8. ♘h3 ♘c7!! 9. ♘g5 (9. ♔d2 ♔g3 10. ♘g5 ♘e6!–+) 9... ♔f4 10. ♘e4 h3 11. ♘f2 h2 12. ♔e2 ♔g3! 13. ♔f1 ♔f3–+] 6... ♘f6 7. ♘h3 [7. ♔d3 ♔g3 8. ♘e2 ♔f3! 9. ♔d2 ♘h5 10. ♔e1 ♔g2–+] 7... ♔g3 8. ♘g1 ♔g2 9. ♘e2 ♘h5 0-1

442.
Averbakh
1954
1. c6 [1. ♗c4 A) 1... ♗f5? 2. ♗e6!+– ♗e4 (2... ♗d3 3. c6 bc6 4. bc6) 3. b6; B) 1... ♗d7!= 2. b6 ♗a4 3. ♗e6 ♗b5] 1... ♔c8!= [1... bc6? 2. bc6+–] 2. ♗g6 ♔b8 [2... ♗h3? 3. ♗e8 ♗g4 4. ♗d7 ♗d7 5. cd7 ♔d8 6. ♔e6 b6 7. ♔e5! ♔d7 8. ♔d5+–] 3. ♗e8 bc6! 4. bc6 ♔a7 5. ♔e7 ♔b6 6. ♔d8 ♔c5 7. c7 ♔d6 ½-½

443.
Crum
1921
1. ♔e3!+– ♔b4 2. ♗e2 ♗c8 [2... ♗b7 3. ♔d4 ♗c8 4. ♔d5 ♗b7 5. ♔d6 ♔a5 6. ♔c5 ♗c8 7. ♔c6 ♗h3 8. ♔b7 ♗f5 9. ♔b8 ♔b6 10. ♗f3 ♗h3 11. ♗b7 ♗g4 12. ♗c8 ♗f3 13. ♗d7 ♗b7 14. ♗b5!+–] 3. ♔d4 ♗b7 4. ♗f1⊕ ♗c8 5. ♔d5 ♗b7 6. ♔d6 ♔a5 7. ♔c5⊕ ♗c8 8. ♔c6 ♗g4 9. ♔b7 ♗f5 10. ♔b8 ♔b6 11. ♗g2 ♗g4 12. ♗b7 ♗h3 13. ♗c8 ♗f1 14. ♗g4 ♗a6 15. ♗f3⊕ ♔a5 16. ♗e2! 1-0

444.
Fine
1941
1. ♔b3!+– ♗f5 2. ♔a4 ♗d7 3. ♔a5 ♗c8 4. b6 [4. ♗f3 ♔c4 5. ♔b6 ♔b4 6. ♗c6+–] 4... ♗b7 5. ♗f1 ♗c8 6. ♗h3! ♗b7 7. ♗e6 1-0

445.
Theoretical position
1993
1. ♘b1!+– a3 [1... ♔a2 2. ♘c3 ♔a1 3. ♘d2 a3 4. ♘b3#] 2. ♘cd2 ♔a2 3. ♘c3 ♔a1 4. ♘b3#

446.
Troitzky
1993
1... ♔h7 2. ♔f6+– ♔g8 [2... ♔h8 3. ♔e6! ♔h7 4. ♔f7+–] 3. ♔e7! ♔h8 4. ♔f8 ♔h7 5. ♔f7 ♔h8 6. ♘c4 a3 7. ♘e5 a2 8. ♘g6 ♔h7 9. ♘f8 ♔h8 10. ♘h4 a1♕ 11. ♘hg6#

447.
Theoretical position
1993
1. ♘e2!+– ♔d3 2. ♘c1 ♔c4 3. ♔a3 ♔c5 4. ♘b3 ♔b5 5. ♘d4 ♔c5 6. ♘f5 ♔b5 7. ♘d6 ♔b6 8. ♘e8 ♔b5 9. ♘c7 ♔b6 10. ♘d5 ♔c5 11. ♘f6 ♔d6 12. ♔b4 ♔c7 13. ♘bd7 ♔d6 14. ♘b6 a5 15. ♔a4 ♔c5 16. ♘bd5 ♔c4 17. ♘c7 ♔d4 18. ♘g4 ♔c4 19. ♘b5 ♔d3 20. ♘f6 ♔c4 21. ♘a3 ♔c5 22. ♘g4 ♔b6 23. ♘e3 ♔c7 24. ♔b3 ♔c6 25. ♔c4 ♔d6 26. ♔d4 ♔e6 27. ♘ec4 a4 28. ♘e3 ♔d6 29. ♔e4 ♔e6 30. ♘f5 ♔f6 31. ♘d4 ♔g5 32. ♔e5 ♔g4 33. ♘dc2 ♔g5 34. ♘e3 ♔g6 35. ♘f1 ♔g7 36. ♔e6 ♔g6 37. ♘h2 ♔g5 38. ♔e5 ♔h4 39. ♔f4 ♔h3 40. ♘g4 ♔g2 41. ♔e3 ♔g3 42. ♘f6 ♔g2 43. ♘e4 ♔h3 44. ♔f4 ♔g2 45. ♔g4 ♔f1 46. ♔f3 ♔e1 47. ♔e3 ♔f1 48. ♘d6 ♔g2 49. ♘f5 ♔f1 50. ♘h4 ♔g1 51. ♔e2 ♔h2 52. ♔f3 ♔g1 53. ♘f5 ♔h2 54. ♘e3 ♔h3 55. ♘g2 ♔h2 56. ♘f4 ♔g1 57. ♔e2 ♔h2 58. ♔f2 ♔h1 59. ♔g3 ♔g1 60. ♘g2 ♔f1 61. ♔f3 ♔g1 62. ♘e3 ♔h2 63. ♔g4 ♔g1 64. ♔g3 ♔h1 65. ♘d1

♔g1 66. ♘c3 ♔f1 67. ♔f3 ♔e1 68. ♘c4 a3 69. ♘a2 ♔f1 70. ♘e5 ♔e1 71. ♘d3 ♔f1 72. ♔f4 ♔g2 73. ♔g4 ♔h1 74. ♘f4 ♔h2 75. ♔f3 ♔g1 76. ♔e2 ♔h1 77. ♔f1 ♔h2 78. ♔f2 ♔h1 79. ♔g3 ♔g1 80. ♘e2 ♔f1 81. ♔f3 ♔e1 82. ♘g3 ♔d1 83. ♔e4 ♔d2 84. ♔d4 ♔d1 85. ♔d3 ♔e1 86. ♔e3 ♔d1 87. ♘e4 ♔e1 88. ♘d2 ♔d1 89. ♘f3 ♔c2 90. ♔e2 ♔b2 91. ♔d3 ♔b3 92. ♘d2 ♔b2 93. ♘e4 ♔b3 94. ♘ec3 ♔b2 95. ♘e2 ♔b3 96. ♘ec1 ♔a4 97. ♔c4 ♔a5 98. ♔c5 ♔a6 99. ♔c6 ♔a7 100. ♘d3 ♔a6 101. ♘db4 ♔a7 102. ♔c7 ♔a8 103. ♘a6 ♔a7 104. ♘c5 ♔a8 105. ♔b6 ♔b8 106. ♘b7 ♔c8 107. ♔c6 ♔b8 108. ♘d6 ♔a7 109. ♔b5 ♔b8 110. ♔b6 ♔a8 111. ♔c7 ♔a7 112. ♘b4 ♔a8 113. ♘c6 a2 114. ♘c8 a1♕ 115. ♘b6#

448.
Troitzky
1906
1... ♔b3 2. ♔d4+− ♔b4 3. ♘f7 ♔b5 [3... ♔b3 4. ♘7e5 ♔c2 (4... ♔b4 5. ♘c6 ♔b3 6. ♔d3+−) 5. ♔c4 ♔d1 6. ♔d3+−] 4. ♘7e5! ♔b4 [4... ♔b6 5. ♔d5 ♔b5 6. ♘c6 ♔b6 7. ♘cd4! ♔b7 8. ♔e6! ♔b6 9. ♔d6 ♔b7 10. ♘e6 ♔b6 11. ♘c7 ♔b7 12. ♘d5 ♔a6 13. ♔c5 ♔b7 14. ♘b4 (14. ♔b5!) 14... ♔c7 15. ♘a6 ♔d7 16. ♔d5 ♔e7 17. ♘c5 ♔f6 18. ♔e4 ♔e7 19. ♔e5+−] 5. ♘c6 ♔b3 [5... ♔b5] 6. ♔d3 ♔a4 [6... ♔b2 7. ♘cd4 ♔a3 8. ♔c4 ♔a4 9. ♘b3 ♔a3 10. ♘c5 ♔b2 11. ♔d3 ♔a3 12. ♔c3 ♔a2 13. ♘d3! ♔a3 14. ♘b2 ♔a2 15. ♘c4 ♔b1 16. ♔d2! ♔a2 17. ♔c2 ♔a1 18. ♘d4 f3 19. ♘b3 ♔a2 20. ♘c1 ♔a1 21. ♘a5 f2 22. ♘ab3#] 7. ♔c4 ♔a3 8. ♘cd4 ♔b2 9. ♔b4 ♔a2 10. ♘e2 ♔b2 11. ♘c3 ♔c2 12. ♔c4 ♔b2 13. ♘b5 ♔c2 14. ♘a3 ♔b2 15. ♔b4 ♔c1 16. ♔c3 ♔d1 17. ♔d3! ♔c1 18. ♘c4 ♔d1 19. ♘b2 ♔c1 20. ♔c3 ♔b1 21. ♘d3 ♔a2 22. ♔b4 ♔a1 23. ♔b3 ♔b1 24. ♘d2 ♔a1 25. ♘b4 f3 26. ♘c2#

449.
Fine
1994
1. ♔f4!+− ♔g6 2. ♘e4 e5 3. ♔g4 ♔g7 4. ♘d6 e4 5. ♘e4 c5 6. ♔f5! c4 7. ♘c3 1-0

450.
Theoretical position
1. ♔b2+− ♔d3 2. ♘c7 ♔c4 3. ♘e6 ♔d5 4. ♘d4 ♔c4 5. ♔c2 ♔b4 6. ♔d3 ♔c5 7. ♗h2 ♔d5 [7... ♔b4 8. ♗d6+−; 7... ♔b6 8. ♔c4+−] 8. ♘b3 ♔c6 9. ♔c4 ♔b6 10. ♘c5 ♔c6 11. ♘a4 ♔b7 12. ♔b5 ♔c8 [12... ♔a7 13. ♔c6 ♔a8 14. ♘b6 ♔a7 15. ♗g3 ♔a6 16. ♗b8+−] 13. ♔c6 ♔d8 14. ♔d6 ♔c8 [14... ♔e8 15. ♔e6 ♔d8 16. ♘b6! ♔e8 17. ♗c7+−] 15. ♘b6 ♔b7 16. ♔c5 ♔a6 [16... ♔a7 17. ♔c6 ♔a6 18. ♗b8+−] 17. ♔c6 ♔a5 [17... ♔a7 18. ♗g3 ♔a6 19. ♗b8+−] 18. ♗d6 [18. ♔c5 ♔a6 19. ♔c6 ♔a5 20. ♗d6!!] 18... ♔a6 19. ♗b8 ♔a5 20. ♘d5 [20. ♔c5 ♔a6 21. ♔c6 ♔a5 22. ♘d5!!] 20... ♔a4 [20... ♔a6 21. ♘b4 ♔a5 22. ♔c5 ♔a4 23. ♔c4 ♔a5 24. ♗c7 ♔a4+−] 21. ♔c5 ♔b3 22. ♘b4 ♔c3 [22... ♔b2 23. ♗f4+−; 22... ♔a4 23. ♔c4 ♔a5 24. ♗c7+−; 22... ♔a3 23. ♔c4 ♔b2 (23... ♔a4 24. ♗c7+−) 24. ♗f4 ♔a3 25. ♘d3+−] 23. ♗f4 ♔b3 [23... ♔b2 24. ♔c4+−] 24. ♗e5 ♔a4 25. ♔c4 ♔a5 [25... ♔a3 26. ♘d3 ♔a4 27. ♗c7 ♔a3 28. ♗b6 (28. ♔c3 ♔a4 29. ♔c4 ♔a3 30. ♗b6!!) 28... ♔a2 (28... ♔a4 29. ♘b2 ♔a3 30. ♔c3 ♔a2+−) 29. ♔c3 ♔a3 30. ♘b2+−] 26. ♗c7 ♔a4 27. ♘d3 ♔a3 28. ♗b6 ♔a4 [28... ♔a2 29. ♔c3 (29. ♗c5+−) 29... ♔a3 30. ♘b2+−] 29. ♘b2 ♔a3 30. ♔c3 ♔a2 31. ♔c2 ♔a3 32. ♗c5 ♔a2 33. ♘d3 ♔a1 34. ♗d6! ♔a2 35. ♘c1 ♔a1 36. ♗e5#

451.
Euwe
1949
1. ♗c5!+− e4 [1... ♔f6 2. ♗d7 ♔g6 3. ♗e7 d4 4. ♗e8 ♔h6 5. ♗f6 e4 6. ♔f2 d3 7. ♔e3 g4 8. ♔f4+−; 1... g4 2. ♔g3+−] 2. ♔e3 f4 3. ♔d4 g4 4. ♗c6 e3 5. ♗d5 ♔f5 6. ♔d3 ♔g5 7. ♗e7! ♔f5 8. ♗e4 ♔e5 9. ♗d8 ♔d6 10. ♗f5 g3 11. ♗e4 ♔e5 [11... ♔d7 12. ♗g5+−] 12. ♗c7 ♔f6 13. ♗f4 1-0

452.
Euwe
1950
1... ♔g7 [1... ♗c1 2. ♔g6+− ♔g8 (2... ♗f4 3. ♘e7!) 3. ♘e6 ♗f4 4. ♘f6 ♔h8 5. ♘d8] 2. f5+− ♗c1 3. ♔h5 ♗b2 4. ♘e6 ♔f7 5. ♘g5 ♔g7 6. ♘e4 ♗d4 7. ♔g5 ♔f7 8. ♔f4 ♔g7 9. ♘ec3 ♔f7 10. ♔e4 ♗f2 11. ♔e5 ♗g3 12. ♘f4 ♗h4 13. ♘e4 ♗e7 14. ♘e6 ♔e8 [14... ♗h4 15. ♘4g5+−] 15. ♘6g5 ♔d7 16. ♘f6 ♔d8 17. ♔e6 ♗a3 18. ♘d7 ♗b2 19. ♘e5 ♔e8 20. f6 1-0

453.
Pogosiants
1980
1. ♘c7 [1. ♘b6 ♔c5−+ 2. ♘c8 ♗e4 3. ♘e7 ♗h7 4. ♔f1 ♘b4 5. ♔f2 ♔d6 6. ♘c8 ♔c7 7. ♘a7 ♗d3 8. ♔e3 ♗a6 9. ♔d4 ♔b6] 1... ♘c5−+ 2. ♔f2 ♔c4! 3. ♔e3 ♗d7 4. ♘a8 ♘a4 5. ♔d2 ♔d4! 6. ♔c2 ♗c6 7. ♘c7 ♘c5 8. ♔b2 ♔c4! 9. ♔a3 ♗d7! 10. ♘a8 ♘a4! 11. ♘c7 ♘b6 12. ♔b2 ♘c8! 13. ♔a2 ♘d6 14. ♔a3 ♗c8! 15. ♔a4 ♔c5 16. ♔a5 ♔c6 17. ♘a8 ♘c4 18. ♔b4 ♗a6 0-1

454.
Pogosiants
1980
1. ♗h3!+− ♘c4 [1... ♔b8 2. ♗e6 ♘f3 3. ♔b6 ♘g5 4. ♗d7 ♘e4 5. ♘d4 ♘f6 6. ♗e6 ♘e4 7. ♘c6 ♔a8 8. ♘b4 ♘d6 9. ♗h3 ♘c4 10. ♔c7 ♔a7 11. ♘c6 ♔a8 12. ♘e7 ♘a3 13. ♗f1 ♘c2 14. ♗a6+−] 2. ♗e6 ♘b2 3. ♘c3 ♔b8 4. ♔b6 ♘d3 5. ♘d5 ♘b2 6. ♔c5! ♔b7 7. ♗f5 ♘d1 8. ♗d7! ♘b2 9. ♗b5 ♘d1 10. ♔d4 ♘f2 11. ♗d7 ♘d1 12. ♗a4! ♘f2 13. ♘f6! ♘h3 14. ♔e3 ♘g5 15. ♗b3 ♔c8 16. ♔f4 ♘h3 17. ♔g3 ♘g1 18. ♗c4! ♔d8 19. ♔g2 ♔e7 20. ♘g8 1-0

455.
Theoretical position
1993
1. ♔c4!+− ♔a2 2. ♔b4! ♘e8 3. ♔c3! ♘d6 4. ♘e3 ♘b5 5. ♔c4! ♘c7 6. ♗c6 ♘e6 7. ♔c3 ♔b1 8. ♗a4 ♘f4 9. ♔d2! ♔b2 10. ♗d1! ♔b1 11. ♘c4! ♔a2 12. ♔c2 ♘e6 13. ♔c3! ♔b1 14. ♗g4! ♘f4 15. ♘d2 ♔c1 16. ♘b3 ♔b1 17. ♗f3 ♔a2 18. ♘d2 ♔a3 19. ♘c4 ♔a2 20. ♔c2 ♘e6 21. ♗d5 ♘c7 22. ♗g8 ♘b5 23. ♘d6! ♔a1 24. ♘e4 ♘d6 25. ♘c5 ♘b5 26. ♔c1 ♘c3 27. ♗c4 ♘e4 28. ♘b3 ♔a2 29. ♘d2 ♔a1 30. ♘f1 ♘d6 31. ♗e6 ♘c4 32. ♗g8 ♘e5 33. ♘e3 ♘d3 34. ♔c2 ♘f4 35. ♘f5 ♘d5 36. ♘d4 ♘e7 37. ♗h7! ♔a2 38. ♘b5! ♘d5 39. ♗e4 ♘e3 40. ♔d3 ♘g4 41. ♗f5 ♘e5 42. ♔c3 ♘c6 43. ♗e4 ♘b8 44. ♔c2 ♔a1 45. ♗b7 ♘d7 46. ♗d5 ♘f6 47. ♗e6 ♘h5 48. ♘d4 ♘g7 49. ♗d7 ♘h5 50. ♗e8 ♘f4 51. ♗f7 ♘e2 52. ♘b3! ♔a2 53. ♔d3 ♘g3 54. ♘d2 ♔b2 55. ♘c4! ♔c1 56. ♘e3! ♔b2 57. ♗e6 ♘h5 58. ♘d5! ♘g7 59. ♗d7! ♔b3 60. ♘f6 ♔b4 61. ♔d4 ♔b3 62. ♘e4 ♔c2 63. ♗a4 ♔b2 64. ♔e5 ♔a3 65. ♗d7 ♔b4 66. ♔f6 ♘h5 67. ♔g5 ♘g7 68. ♔g6 1-0

456.
Theoretical position
1993
1. ♘d5 ♘b8!= 2. ♔d6 ♔b7 3. ♘b4 ♔b6 4. ♗e2 ♔a5 5. ♘d5 ♘a6 ½-½

457.
Kling and Horwitz and Computer
1851
1. ♗b4!+− ♔c7 2. ♗e1 ♔b6 3. ♗f2 ♔c7 4. ♔d4 ♔b6 5. ♔c4 ♔c7 6. ♗g3 ♔b6 7. ♔b4 ♘d8 8. ♗f2 ♔c7 9. ♔b5 ♘e6 10. ♗g3 ♔d7 11. ♗d1 ♘d4 12. ♔c5 ♘f5 13. ♗e1 ♔e6 14. ♗c3 ♘e3 15. ♗f3 ♔f5 16. ♗c6 ♔e6 17. ♗b7 ♔f5 18. ♔d4 ♘g4 19. ♗c8 ♔f4 20. ♗d2 ♔f3 21. ♗a6 ♘f6 22. ♗b5 ♘g4 23. ♗a4 ♔e2 24. ♗c1 ♔f2 25. ♗d1 ♘h2 26. ♗e3 ♔e1 27. ♗h5 ♘f1 28. ♗g5 ♔f2 29. ♗h4 ♔g2 30. ♔e5 ♔h3 31. ♗e1 ♔g2 32. ♔f4 ♘h2 33. ♗b4 ♘f1 34. ♗c5 ♔h2 35. ♔f3 ♘d2 36. ♔e3 ♘f1 37. ♔f2 ♘d2 38. ♗g6 ♔h3 39. ♗d3 ♔h4 40. ♗b6 ♘b3 41. ♔e3 ♔g3 42. ♗c4 ♘a1 43. ♔d2 1-0

458.
Amelung
1893
1. ♔g6!+− ♔e7 [1... ♘d6 2. ♗c5 ♔e7 3. ♗b4+−; 1... ♘g7 2. ♗a7 ♘e8 3. ♗c5 ♔g8 4. ♗e6+−] 2. ♗c5 ♔d8 3. ♔f7 ♘d6! 4. ♔e6 ♘b7 5. ♗b6 ♔e8 6. ♗g4 ♘d8 7. ♔d5 ♔e7 8. ♗f2 ♘f7 9. ♗h4 ♔f8 10. ♗f6 ♘h6 11. ♗h5 ♘g8 12. ♗d4 ♔e7 13. ♔e5 ♔d7 14. ♗c5 ♘e7 15. ♗g4 ♔d8 16. ♗b6 ♔e8 17. ♔e6 ♘c6 18. ♗h5 ♔f8 19. ♗f3 ♘b8 20. ♗c7 ♘a6 21. ♗d6 [Δ ♗b7] 1-0

459.
Amelung
1993
1. ♔e5 ♗h7!= [1... ♗c8 2. ♔f6 ♔e8 3. ♗f7 ♔d7 4. ♗e6+−; 1... ♗d7 2. ♔f6 ♔e8 3. ♗f7+−] 2. ♔f6 ♔e8! 3. ♗a4 ♔f8 4. ♗b4 ♔g8 5. ♗b3 ♔h8 6. ♗c3 ♗d3! ½-½

460.
Lazarev – Yudovich
SU, 1947
1. ♗c6= ♔d4 2. ♗b7 ♔e3 3. ♗c6 ♔e2 4. ♗b5 ♔e1 5. ♗c6 ♗e2 6. ♗d5 ♗f1 7. ♔f3 ♗h3 8. ♗f7! ♗g4 9. ♔g2 ♔e2 10. ♗d5 ½-½

461.
Berger
1890
1. ♔h6!+− ♔g8 2. ♗a3! ♔f7 [2... ♗b5 3. ♗d5 ♔h8 4. ♗b2#] 3. ♗g6 1-0

462.
Berger
1890
1. ♗c1!+− ♔h7 [1... ♔h5 2. ♗g5!+−] 2. h6 ♗a5 3. ♔g5 ♗d8 4. ♔h5 ♗f6 5. ♗b1 ♔h8 6. ♔g6! ♗c3 7. ♗a3 ♗d4 8. ♗a2 ♗c3 9. ♗f8 ♗d4 10. ♗g7 1-0

463.
Skuja and Giese
1934
1. c6!+− ♖c6 2. ♖f8! ♔f8 3. gh7 ♖c2 4. ♔g3 ♖c3 5. ♔g4 ♖c4 6. ♔g5 ♖h4! 7. ♔h4 g5 8. ♔g5 ♔g7 9. h8♕! ♔h8 10. ♔g6! d5 [10... ♔g8 11. a4!] 11. a4! d4 [11... ba4 12. b5] 12. a5 d3 13. a6 d2 14. a7 d1♕ 15. a8♕ 1-0

464.
Kruchkov
1926
1. ♗e5!+− ♗e5 2. ♖e5 ♔f8 3. ♖e8! ♔e8 4. g7 ♖g8 5. f6⊕ 1-0

465.
Eisenstadt
1932
1. ♖b7!+− [1. g7? ♖g1 2. ♖b7 (2. ♖c7 ♖g5! 3. ♖e7 ♔c1! 4. ♖e1 ♔d2=) 2... ♔c3 3. ♖c7 ♔d4 4. ♖a7 ♔e5=] 1... ♔a3 2. g7 ♖g1 3. ♖c7 ♔b4! 4. ♔h4 ♖g5! [4... f5 5. ♔h5 f4 6. ♔h6 f3 7. ♖f7 ♖g3 8. ♔h7 ♖h3! 9. ♔g8 ♔c4 10. ♔f8] 5. ♖e7! ♔c5 6. ♖e5!! ♖e5 [6... fe5 7. ♔g5] 7. g8♕ 1-0

466.
Chekhover
1949
1. a7!= [1. ♖b7? ♖e8 2. a7 ♖a8−+] 1... ♖a7 2. d6! a1♕ 3. d7 ♕a2 4. ♔g1! [4. ♔g3? ♕a3 5. ♔g2 ♖d7 6. ♖a8 ♔b4−+] 4... ♕a1 5. ♔g2 ½-½

467.
V. Platov and M. Platov
1925
1. ♖d8!+− ♔h7 2. ♖d7! ♔h6 [2... ♔g6 3. e7 ♔f7 4. h7 ♖h6 5. ♖d8] 3. e7 ♖e6 4. ♔f5 [4. ♔f4? a2 5. ♖a7 ♖e7 6. ♖a2 ♔g6=] 4... ♖e3 5. ♖d3!! ♖e1 [5... a2 6. ♖e3 a1♕ 7. e8♕; 5... ♖e2 6. ♔f6! (6. ♖d2 ♖d2 7. e8♕ ♖f2! 8. ♔g4 a2) 6... ♖f2 7. ♔e6 ♖e2 (7... a2 8. ♖d1 ♖d2 9. ♖h1 ♔g5 10. e8♕) 8. ♔d7 a2 9. ♖d1 ♖d2 10. ♖d2 a1♕ 11. ♖d6! (11. e8♕? ♕a4 12. ♔d8 ♕a5=) 11... ♔g7 12. e8♕; 5... ♖e7 6. ♔f6] 6. ♖d1! [6. ♔f6? ♖f1 7. ♔e6 a2; 6. ♖a3? ♔g7] 6... ♖e7 [6... ♖d1 7. e8♕ ♖f1 8. ♔g4; 6... ♖e2 7.

♔f6 ♖f2 8. ♔e6 ♖e2 9. ♔d7] 7. ♔f6 1-0

468.
V. Platov and M. Platov
1923
1. ♖a3!+– [1. ♖a7? ♔g6 2. d7 ♖h3 3. ♔g2 ♖h8 4. ♖a5 ♔f6 5. ♖d5 ♖d8 6. ♔f3 ♔f5] 1… ♖g7 [1… ♖a3 2. d7 ♖a1 3. ♔g2 ♖a2 4. d8♕ ♖c2 5. ♔f3 ♔g6 (5… ♖c3 6. ♔e4 ♖e3 7. ♔f5) 6. ♕e7 ♖c3 7. ♔g4 ♖e3! 8. ♕d6 ♔f7 9. ♔f5; 1… ♖g6 2. d7! ♖d6! 3. ♖a7 ♔h6 4. ♖a6!] 2. ♖h3 ♔g8 3. ♖g3! ♖g3 4. d7 1-0

469.
Selezniev
1914
1. ♖h8!+– ♖d2 2. ♔f1 [2. ♔f3? ♖g2 3. gh7 ♖g7 4. ♔f4 a3 5. ♔f5 a2 6. ♖a8 ♖h7 7. ♖a2 ♖h3 8. ♔f6 ♖e3] 2… ♖d1 3. ♔e2 ♖g1 4. ♖h7 ♔g3 5. ♖h1!! ♖g2 [5… ♖h1 6. g7] 6. ♔e3 [6. ♔f1? ♖f2 7. ♔e1 ♖g2] 6… ♔g4 7. ♖h2!! [7. ♔e4? f5 8. ♔e5 ♔f3 9. ♔f5 ♔e3 10. ♖h4 c3 11. ♖a4 ♔d2 12. ♖a2 ♔c1] 7… ♖g3 8. ♔f2! [8. ♔e4? f5 9. ♔e5 ♔f3 10. ♔f5 c3 11. ♔f6 a3 12. g7 a2 13. ♖h1 ♔e2 14. ♖a1 ♔d2 15. ♖a2 ♔c1] 8… ♖f3 9. ♔g1 ♖g3 10. ♖g2 1-0

470.
Beliavsky and Mitrofanov
1. ♔b6!+– ♔b8 [1… g2 2. ♖d1] 2. g6 ♖h6 3. ♖h1! g2 [3… ♖h1 4. g7 ♖b1 5. ♔c6] 4. g7! c5 5. ♖h6 g1♕ 6. ♖h8#

471.
Gorgiev
1930
1. ♖e1!+– ♔f5 2. ♖e7 ♔f6 3. ♖f7! ♔f7 4. b7 ♖f6 [4… ♖h4 5. ♔g5 ♖h8 6. ♖a8] 5. ♔h7 ♖b6 6. ♖a7 ♔e6 [6… ♔e8 7. ♖a8] 7. ♖a6! ♖a6 8. b8♕ 1-0

472.
Belokon and Kuznetsov
1982
1. c7!+– ♖h8 2. ♖b8 ♗f4 3. ♖d8! ♗d6 4. ♖d6 [4. c8♕? ♖h1 5. ♔a2 ♖h2=] 4… ♔c3 5. ♖d8 ♖h1 6. ♔a2 ♖h2 7. ♔a3 ♖h7 8. ♖d3!! cd3 [8… ♔d3 9. c8♕] 9. c8♕ 1-0

473.
Cook
1927
1. ♖d7!+– [1. ♔e5? ♖f5 2. ♔d6 ♔d4 3. ♖d7 e5 4. ♔e6 ♔e4 5. ♖d1 ♖f7 6. ♔f7 ♔f3 7. ♔e6 e4 8. ♔d5 e3=] 1… ♖f5! [1… ♔c5 2. ♔e5] 2. ♖d4 ♔c5 [2… ♔c3 3. ♖d3 Δ 4. ♖f3] 3. ♖d5!! ed5 [3… ♖d5 4. f8♕] 4. ♔f5 1-0

474.
Prokes
1941
1. ♔f4!= ♔g7 2. a8♕! [2. ♔f5 ♔f7–+] 2… ♖a8 3. ♔e5! ♔f7 4. ♔d6 ♔e8 5. ♔c6 ♖c8 6. ♔d6⊕ ½-½

475.
Rinck
1937
1. e6!+– ♔f4 2. e7 ♖e5 [2… ♖g8 3. g4! ♔g4 4. ♔e6 ♔f4 (4… ♖a8 5. d4 ♖a6 6. ♔e5 ♖a1 7. d5 ♔g5 8. ♔e6 ♖e1 9. ♔f7 ♖f1 10. ♔e8 ♔f6 11. d6 ♔e6 12. d7 ♖h1 13. ♔d8) 5. d4 ♔e4 6. d5 ♖g5 7. d6 ♖e5 8. ♔f7] 3. g3! ♔f5 4. g4! ♔f6 5. g5! ♔f5 6. g6! ♔f6 [6… ♖e6 7. ♔d7 ♔f6 8. e8♕ ♖e8 9. ♔e8 ♔g6 10. ♔e7] 7. g7! ♖e6 8. ♔d5 ♖e5 9. ♔d4 1-0

476.
Rinck
1906
1. ♖h3!+– ♔g7! 2. ♖g3! ♖g3 3. a7 ♖g1 [3… ♔f6 4. a8♕] 4. ♔b2! ♖g2 5. ♔b3 ♖g3 6. ♔b4 1-0

477.
Holm
1914
1. f6!+– ♖f8 2. ♘d7 ♖f7 3. ♗h5 ♖d7 4. ♗e8! ♖d1 5. f7 [5. ♗c6? ♔a7 6. f7 ♖e1 7. ♔f4 e5 8. ♔g4 h5 9. ♔g3 ♖f1 10. ♗f3 e4] 5… ♖e1 6. ♔f2 ♖e5 7. ♗c6 ♔a7 8. ♗e4! 1-0

478.
Sulc
1941
1. ♖f1!+– [1. h6? ♗e4 2. ♖f8 ♔c7 3. h7 h1♕] 1… ♗e4 [1… ♗g2 2. ♖b1 ♔c7 3. h6 ♗e4 4. h7! ♗d3 5. ♔a7 ♗h7 6. ♖b7 ♔c8 7. ♖h7] 2. ♔b6 ♔c8 3. h6 ♔d8 [3… ♔d7 4. h7 ♗h7 5. ♖f7] 4. ♖h1! ♗h1 5. h7 1-0

479.
Gelfand – Ulibin
SU, 1986
1… a4!!= [1… ♔f4? 2. ♔c6 ♘d8 3. ♔d7 ♘b7 4. ♔c7 a4 5. ♔b7 ♔e4 6. ♔c7 a3 7. b7 a2 8. ♗d4!!+–] 2. ♔a4 ♔f4 3. ♔b5 ♔e4 4. ♔c6 ♘a5 5. ♔d7 f4 6. ♔e6 ♔f3 7. ♔f5 ♔g2 8. h4 ♔g1 9. ♔f4 ♔f2 10. h5 ♔e2 11. ♔g5 [11… ♔f3 12. ♔f6 ♔e4 13. ♔g7 ♔f5 14. ♔h7 ♔f6] ½-½

480.
Serper – Mestel
Hastings, 1990
1. g4!! [1. ♖h5 ♔g7 2. g4!+– – 1. g4(2. ♖dh1? ♖f5∞)] 1… ♖g4 [1… ♔g7 2. ♖h5 ♖h8 3. f6 ♔g8 4. ♖d6 ♖h5 5. gh5+–] 2. ♖h5 ♔g7 3. ♖dh1 ♖g8 [3… ♖e8? 4. ♖h7 ♔f8 5. g6! fg6 (5… ♖e7 6. f6) 6. ♖h8 ♔e7 (6… ♔f7 7. ♖1h7) 7. f6 Δ f7; 3… ♖d8 4. ♖h7 ♔f8 5. g6! ♖d7 (5… fg6 6. ♖b7 ♔g8 7. f6 Δ ♖g7, ♖h8#) 6. ♖c1!+–] 4. ♖h7 ♔f8 5. g6! ♖g7 [5… fg6 6. ♖c1 ♖g7 7. ♖c8+–] 6. f6!! [6. ♖g7? ♔g7 7. ♖h7 ♔g8 8. ♖f7 ♖f4!∞] 6… ♖7g6 7. ♖h8 [7… ♖g8 8. ♖c1] 1-0

481.
Legky – David
Cannes, 1991
1… ♖g3!!–+ 2. ♕h1 [2. fg3 d2 3. ♔b1 ♘e3–+; 2. f5 ♖e3!! 3. ♔d1 ♖e2–+] 2… d2! 3. ♔c2 ♖d3! 4. ♔d3 [4. ♕d1 ♖d5–+] 4… d1♕ 5. ♕d1 ♘b2 6. ♔c2 ♘d1 7. ♔d1 b5! 8. ♔e2 ♔g7 9. ♔f3 ♔f6 10. ♔g4 ♔g6 11. a3 ♔f6 12. f5 a6 13. ♔f4 h5 14. ♔e4 ♔g5 15. f3 ♔f6! [15… h4? 16. f6! ♔f6 17. ♔f4=] 16. ♔f4 a5 17. ♔e4 ♔g5 ⊕ 0-1

482.
Bragin – Gavrilov
Russia, 1993
1. g5!!+– fg5 [1… ♗g5 2. ♗d6!; 1… ♗e5 2. g6 hg6 3. fg6 ♔e8 (3… f5 4. ♗d6!!) 4. ♗a5 f5 5. ♗c7 ♗c3 6. ♗d6 ♗a5 7. c7 ♗c7 8. ♔c7] 2. f6 ♔e8 3. ♗a5 g4 4. ♗c7 ♗d2 [4… ♗c7 5. ♔c7

g3 6. ♔d6 g2 7. c7 g1♕ 8. c8♕ ♔f7 9. ♕e6] 5. ♔a6! ♗b4 [5... ♗c3 6. ♗d6] 6. ♗g3 ♔d8 7. ♔b7 ♗a5 8. ♗e1! ♗c7 9. ♗h4 1-0

483.
Shadrina – Prudnikova
Russia, 1995
1... e3!!−+ 2. ♖e3 ♔f4 3. ♖e7 [3. hg4 b2!] 3... gh3 4. ♖f7 ♗f5 5. ♖f8 b2 0-1

484.
Troitzky
1923
1. h6!+− ♖a3 [1... ♖a8 2. ♖a5! ♖c8 3. ♖a7! ♖c6 4. h7 ♖h6 5. h8♕ ♖h8 6. ♖a8; 1... ♖a7 2. ♖a5! ♖f7 3. h7!; 1... g3 2. h7 ♖h2 3. ♖a5 e4 4. h8♕; 1... ♖a6 2. h7 ♖h6 3. ♖a5!; 1... ♔d7 2. ♖c8!! ♔c8 3. h7 ♔d7 4. h8♕] 2. ♖a5! ♖a5 [2... ♖g3 3. ♔f2 ♖f3 4. ♔e2 ♖f8 (4... ♖f7 5. h7 ♖h7 6. ♖a8) 5. ♖a7! g3 6. h7 g2 7. ♖g7; 2... ♖h3 3. h7 ♔e8 4. ♖a8] 3. h7 ♔d7 4. h8♕ ♔c6 [4... ♖d5 5. ♕f6] 5. ♕f6 ♔d7 6. ♔g2 1-0

485.
Tamkov
1978
1. f3!+− ♔h3! 2. a7 d1♕ 3. ♕d1 a1♕ 4. ♕a1 ♕g1 5. ♕f1! [5. ♕g1??=] 5... ♕f1 6. ♔a2! 1-0

486.
Rinck
1929
1. ♗b8!+− ♔a6 [1... ♔a8 2. ♗g2] 2. ♗c8 ♔a5 3. ♗c7 ♔a4 4. ♖a2! ♕a2 5. ♗d7 ♔a3 6. ♗d6#

487.
V. Platov and M. Platov
1906
1. ♗d2!+− ♔b3 2. ♗c3!! ♔c3 3. h8♕ ♔c2 [3... a1♕ 4. ♔d6] 4. ♔e4 ♔b1 [4... ♗g6 5. ♔e3 ♔b1 6. ♕h1 ♔b2 7. ♕b7 ♔c1 8. ♕g7; 4... ♗d5 5. ♔d5 ♔b1 6. ♕h1 ♔b2 7. ♕g2 ♔b1 8. ♔c4 a1♕ 9. ♔b3] 5. ♕h1 ♔b2 6. ♕g2 ♔b1 [6... ♔c1 7. ♔d3 ♗c4 8. ♔c4 a1♕ 9. ♕f1] 7. ♔d3! ♗g6 8. ♕g6 a1♕ 9. ♔d2 ♔a2 10. ♕a6 ♔b1 11. ♕d3 ♔a2 12. ♕c4 ♔a3 13. ♕a6 ♔b2 14. ♕b5 ♔a3 15. ♕a5 ♔b2 16. ♕b4 ♔a2 17. ♔c2 1-0

488.
De Feijter
1933
1. ♘e3!+− ♔e1 [1... ♔c1 2. ♗a3 ♔b1 (2... ♔d2 3. ♘f1) 3. ♘f1! h1♕ 4. ♘d2 ♔a1 5. ♗b2#] 2. ♗b4 ♔e2 3. ♘f5! ♔f3 4. ♘g3! ♔g3 5. ♗d6 ♔g2 6. ♗h2 ♔h2 7. ♔b4 ♔g3 8. ♔b5 ♔f4 9. ♔a6 ♔e5 10. ♔a7 ♔d6 11. ♔b6 ♔d7 12. ♔b7 1-0

489.
Bone
1850
1. c7!+− ♔c7 [1... ♕c7 2. ♗a5! ♕a5 3. ♘c6] 2. ♗f4! ♕f4 3. ♘d5 1-0

490.
Nikolaev
1941
1. ♗b2!+− e2 [1... ♔b4 2. ♘e6 e2 3. ♘f4] 2. ♗c3 ♔a4 3. ♘e6 b2 [3... e1♕ 4. ♗e1 b2 5. ♘c5 ♔a3 6. ♗b4! ♔b4 (6... ♔a2 7. ♘a4) 7. ♘d3 ♔c4 8. ♘b2 ♔d4 9. ♔a6 ♔e4 10. ♘d3] 4. ♗b2 e1♕ 5. ♘c5 ♔a5 6. ♗c1! ♕c1 7. ♘b3 ♔b4 8. ♘c1 ♔c4 9. ♘d3! [9. ♔b7? c5 10. ♔c6 ♔d4 11. ♘e2 ♔e5 12. ♔c5 ♔f6=] 9... ♔d3 10. g5 c5 11. g6 c4 12. g7 c3 13. g8♕ c2 14. ♕g5 1-0

491.
Rinck
1934
1. ♘g6!+− ♔g5 2. h4 ♔h5 3. ♗b5!! ♕g6 [3... ♕g4 4. ♗e2 ♕e2 5. ♘f4 ♔h4 6. ♘e2 ♔g4 7. ♔b7 h5 8. ♔b6 h4 9. ♘g1 ♔g3 10. a5 ♔g2 11. ♘h3! ♔h3 12. a6; 3... ♔g4 4. ♗d7! ♕d7 5. ♘e5 ♔h4 6. ♘d7 ♔g5 7. ♔b7 h5 8. ♘e5 ♔f5 9. ♘f3 ♔g4 10. ♘h4! ♔h4 11. ♔b6 ♔g3 12. a5 h4 13. a6 h3 14. a7; 3... ♔g6 4. ♗d3! ♕d3 5. ♘e5 ♔h5 6. ♘d3; 3... ♕c8 4. ♗d7! ♕c5 5. ♘4e5!; 3... ♕c5 4. ♘4e5 ♕b5 5. ♘f4!] 4. ♗e8! ♕e8 5. ♘f6 ♔h4 6. ♘e8 ♔g5 7. ♘g7 ♔g6 8. ♘h5! ♔h5 9. ♔b7 ♔g4 10. ♔b6 h5 11. a5 h4 12. a6 h3 13. a7 1-0

492.
Novikov
1978
1. ♖f5!= [1. ♖c5? ♕f8; 1. ♖b7? ♕f6 2. ♔h5 ♕f5] 1... ♕f5 2. ♗b6 ♔g3 [2... ♔e2 3. ♘d4; 2... ♔f1 3. ♘e3] 3. ♗c7 ♔h4 4. ♗d8 ♔g4 5. ♘e3 ♔f3 6. ♘f5 h2 7. ♘g3 ♔g3 8. ♗c7 ♔g2 9. ♗h2 ♔h2 10. ♔g5 ♔g3 11. ♔f5 ♔f3 12. ♔e5 ♔e3 13. ♔d5 ♔d3 14. ♔c5 b3 15. ♔b4 [15. ♔b6? ♔c2] 15... ♔c2 16. ♔a3 [16. ♔a5? ♔b2] 16... a5 ½-½

493.
Duras
1912
1. e4!+− ♖ae4 2. ♖b8! ♔b8 3. g8♕ ♖g8 4. ♖g8 ♔b7 5. ♔e4 1-0

494.
Khalomeev – Isakov
SU, 1947
1. h4!+− ♖b4 2. ♔e5 ♖h4 3. f4! ♖f4 4. ♖g7! ♔g7 5. ♖g5 ♔h6 6. ♔f4 1-0

495.
Troitzky
1924
1. ♘a4!+− [1. gf7? ♖f2 2. ♘a4 ♔d3 3. ♘c5 ♔c3=] 1... ♔d3 [1... ♔c2 2. gf7 ♖f2 3. ♖e2!; 1... ♔b3 2. ♘c5 ♔a3 3. gf7 ♖f2 4. ♖e3 ♔a2 5. ♖e2!] 2. ♘c5 ♔c3! 3. ♖e2! ♖e2 [3... fg6 4. ♘e4 ♔d3 5. ♖d2 ♔e4 6. ♖d6; 3... ♖d8 4. gf7 ♖f8 5. ♖f2; 3... ♖d5 4. gf7 ♖f5 5. ♖f2 ♖f2 6. ♘e4] 4. gf7 ♖f2 5. ♘e4 1-0

496.
Popov
1956
1. ♘d1!+− [1. c7? ♖g1 2. ♔h7 a1♕] 1... a1♕ [1... e5 2. c7 ♖c1! 3. ♗c3 a1♕ 4. c8♕ ♕b1 5. ♔h5! ♖c3 6. ♕g4 ♖h3 7. ♕h3 ♔h3 8. ♘f2] 2. ♗a1 ♖a1 3. ♖g3!! ♔g3 [3... ♖d1 4. ♖c3 ♖d8 5. ♔h6 a5 6. ♔g6 a4 7. ♔f6 a3 8. ♔e6] 4. ♘c3! ♖a5 [4... ♖c1 5. ♘e2] 5. c7 ♖c5 6. ♘e4 1-0

497.
Havasi
1923
1. ♘e5!+– ♖e5 2. ♘f6 ♖e2 [2... ♖a5 3. h7 ♖a8 4. ♘g8] 3. ♔g3 ♔f1 4. h7 ♖g2 5. ♔h3 ♔g1 6. ♘h5! [6. ♘g4? f5!] 6... ♖h2 7. ♔g4 ♖g2 8. ♔f3 ♖f2 9. ♔e3! 1-0

498.
Prokop
1924
1. f6!+– ♖g6 2. f7 ♖f6 3. f5! ♔b3 [3... ♔b5 4. ♔h3 (4. c4? ♔c6 5. ♔h3 ♔d6 6. ♔h4 ♖h6 7. ♔g5 ♖h8 8. ♔f6 ♖c8 9. c5 ♔c5 10. ♔g7 ♔d5=) 4... ♔c6 5. ♔h4 ♖h6 6. ♔g5 ♖h8 7. ♔f6 ♔d6 8. ♔g7 ♔e7 9. c4! (9. ♔h8? ♔f7 10. c4 ♔f6 11. c5 ♔f5=) 9... ♖c8 10. c5 ♖a8 11. c6] 4. c4! [4. ♔h3? ♔c3 5. ♔h4 ♖h6 6. ♔g5 ♖h8 7. ♔g6 ♔d4=] 4... ♔c4 5. ♘g4 ♖f7 [5... ♖f5 6. ♘e3] 6. ♘e5 1-0

499.
Rinck
1929
1. d7!+– ♖d5 [1... ♖c4 2. ♔b3 ♖d4 3. ♘f5] 2. ♘f5 ♔h5 3. g4! ♔g4 [3... ♔g6 4. ♘e7] 4. ♘e3 1-0

500.
Theoretical position
1884
1. ♗d5!+– ♔d5! 2. ♖c1! ♘c1 3. a7 h1♕ 4. a8♕ 1-0

501.
Vidmar
1. f5!+– [1. ♖b7? ef4 2. ♗f4 g5! 3. ♗b8 ♖g1 4. ♔f3 ♗d6 5. c7 ♔d7] 1... gf5 2. gf5 ♔d6 3. ♖b4! [3. ♗c5? ♗c5 4. ♖b1 ♔c6] 3... ♖b4 4. ♗c5! ♔c5 5. c7 1-0

502.
Sakharov and Mitrofanov
1976
1. ♖b5!+– [1. ♖b1 ♗g3] 1... ♗g3 [1... ♔d6 2. e7! ♔e7 3. ♖e5; 1... ♔b5 2. e7] 2. ♖d5! ♗d6 [2... ♔d5 3. e7 h2 4. e8♕ h1♕ 5. ♕a8; 2... h2 3. e7 h1♕ 4. e8♕ ♔d5 5. ♕a8] 3. ♖h5 h2 4. ♔d3 ♗g3 5. ♔e4 ♔d6 6. ♔f5 1-0

503.
Sereda
1976
1. g4!+– [1. ♖e1? ♗c2 2. a7 ♗d1! 3. ♖d1 c2 4. ♔b2 cd1♕ 5. a8♕ ♕d2] 1... ♔h4! [1... ♔g4 2. ♖e1 ♗c2 3. a7 ♗d1 4. ♖d1 c2 5. ♖g1 ♔h3 6. ♔b2] 2. ♖e1 ♗c2 3. g5! ♔h5 [3... ♗d1 4. ♖d1 c2 5. ♖d4! cd4 6. ♔b2] 4. g6! ♔h6 5. g7! [5. a7? ♗d1 6. ♖d1 (6. a8♕ b1♘#) 6... c2 7. ♔b2 cd1♕ 8. a8♕ ♕d2] 5... ♔g7 6. a7 ♗d1 7. ♖d1 c2 8. ♖g1 ♔f6 9. ♔b2 1-0

504.
De Villeneuve Escaplon
1938
1. c5!+– ♔c5 2. ♘g5 ♖g1 [2... ♖d1 3. ♘d4!] 3. ♘d4! ♔d4 [3... ♔d6 4. ♘de6; 3... ♖g5 4. ♘e6] 4. ♘f3 ♔d5 5. ♘g1 ♔e6 6. ♘f3 ♔f6 7. ♘e5 1-0

505.
Petrov
1971
1. ♖g6!+– ♔h8 2. ♖g8!! ♔g8 [2... ♖g8 3. ♘f7#] 3. ♗d5 ♖f7 [3... ♔h8 4. ♘g6#] 4. ♘f7 ♖e8 [4... ♖b8 5. ♘e5 ♔f8 6. ♘d7] 5. ♘e5! ♔f8 6. ♘g6#

506.
Kuzmanovich
1957
1. ♔d4!+– [1. e6? ♘d6 2. ♔d4 ♘f7! 3. ef7 ♗h7=] 1... ♗h7 2. e6 ♘d8 [2... ♘d6 3. ♖h5 ♘f7 4. ♖h7 ♘g5 5. ♖h8 ♔e7 6. ♔d5 ♘e6 7. ♖h7 ♔f6 8. ♖h6] 3. ♖g8! ♗g8 4. e7!! 1-0

507.
Rinck
1909
1. ♖h7!+– ♔g4! 2. d7 ♖d2 3. ♖h4! ♔g3 [3... ♔h4 4. ♘f3] 4. ♖d4! ♖d4 5. ♘e2 1-0

508.
Mattison
1925
1. b7!+– ♖b5 2. ♖d8 ♗g2! 3. b8♕ ♖b8 4. c7! [4. ♖b8?? ♗c6=] 4... ♖b2 5. ♔c1 ♖b6 6. ♖g8!! [6. c8♕?? ♖c6=] 6... ♔f7 [6... ♔g8 7. c8♕ ♔f7 8. ♕c7] 7. ♖g2 ♖c6 8. ♖c2 1-0

509.
Gorgiev
1929
1. ♗f6!+– ♔h7 2. ♖g7 ♔h6 3. ♖f7! ♔g6 [3... ♘c6 4. ♗d8 ♘d8 5. ♖d7 ♘e6 6. ♖d6] 4. ♖f8 ♘c6! 5. ♗d8 ♔g7 6. ♖e8 ♔f7! 7. ♖h8 ♔g7 8. ♗f6! ♔f6 9. ♖h6 1-0

510.
Hoch and Aloni
1975
1. ♗c2!+– ♔e2 [1... ♔c2 2. ♖c8 ♔d3 3. ♗h4; 1... ♔c1 2. ♖c8 ♗a6 3. ♖c5 ♗f6 4. ♗d3; 1... ♔d2 2. ♖d8] 2. ♗d1! [2. ♗d3? ♗d3 3. ♖e8; 2. ♗a4? ♗a4] 2... ♔e3 3. ♗a4 ♗a4 4. ♗d4! ♔d4 5. ♖a4 1-0

511.
Dukic
1985
1. ♗d5!+– ♔e5 [1... ♔d5 2. e4! ♔e4 3. ♔e2] 2. ♗b3!! ab3 3. ♖a1 b2 4. ♖b1 ♔d4 5. e4! ♔c3 [5... ♔e4 6. ♔e2] 6. ♔e2 ♔c2 7. ♖d1 b1♕ 8. ♖b1 ♔b1 9. ♔d2 b5 10. e5 b4 11. e6 b3 12. e7 b2 13. e8♕ 1-0

512.
Van der Holst
1936
1. h6!!+– [1. ♔c5? f4] 1... gh6 [1... ♔h6 2. ♔c5 f4 3. ♔d4 ♔g5 4. ♔d3 ♔h4 5. ♔e2 ♔g3 6. ♔f1] 2. a5 f4 3. a6 f3 4. a7 f2 5. a8♕ f1♕ 6. ♕g8 ♔f6 [6... ♔h4 7. ♕g4#] 7. ♕f8 1-0

513.
Smyslov
1938
1. ♖g1!= ♔b2 2. f4! gf4 [2... a1♕ 3. ♖a1 ♔a1 4. fg5] 3. a7 ♖d4 4. ♔b5 ♖d8 5. ♖g2 ♔b3 [5... ♔b1 6. ♖g1] 6. ♖g1 f3 7. ♖f1 f2 8. ♔b6 ♔c3 9. ♔b7 ♔b3 10. ♖a1! ♔c3 11. ♖f1! ♔b3 12. ♖a1! ½-½

514.
Herbstman
1928
1. b6!+– ♖c5 [1... ♖g4 2. ♖f3 ♔e7 3. ♖f8! ♔f8 4. b7 ♖g1 5. ♔c2] 2. ♖h4 a5 [2... ♖b5 3. ♖b4] 3. c4!! dc4 4. b7 ♖b5 5.

♖h5! ♖b1 [5... ♖b7 6. ♖h7] 6. ♔c2 ♖b4 7. ♖h8 ♖b7 8. ♖h7 1-0

515.
Dotan
1955
1. ♔c2!+– a2 2. ♔b2 ♖a3 3. ♔a1 ♖a5 [3... ♔d7 4. a7 ♔c6 5. ♖c8 ♔b7 6. ♖f8! ♔a7 7. ♖f7 ♔b8 8. ♖f6 ♖f3 9. ♔a2 ♔c7 10. ♔b2] 4. a7 ♖a6 5. f5!! ef5 [5... gf5 6. g6! fg6 7. ♖h8] 6. e6! f4 [6... fe6 7. ♖h8] 7. ♖h8 f3 8. a8♕ ♖a8 9. ♖a8 f2 10. ♖a7 ♔e6 11. ♖a6 ♔e7 12. ♖f6 1-0

516.
Prokes
1934
1. e5!+– ♖e5 [1... de5 2. f7 ♖f6 3. ♖h6 ♖f7 4. ♖a6#; 1... ♖e8 2. f7 ♖f8 3. e6] 2. f7 ♖f5 3. ♖h5! 1-0

517.
Holm
1916
1. d4!+– ♔e6 [1... ♔d4 2. a7 ♖a3 3. ♖d8] 2. d5! ♔e5 3. a7 ♖c7 [3... ♖a3 4. d6!] 4. d6! ♖d7 [4... ed6 5. ♖e8] 5. ♖e8 ♖a7 6. ♖e7 1-0

518.
Katsnelson and Maksimovsky
1986
1. c6!+– [1. ♖g3? f4 2. ♔f4 f2 3. ♖f3 c2] 1... dc6 2. ♖g8! ♔e7 3. ♖g3 f4 4. ♔f4 f2 5. ♖e3 ♔f6 6. ♖f3 c2 7. ♔e3 ♔e5 8. ♔d2 1-0

519.
Prokes
1949
1. c6!+– bc6 2. ♖b1 ♔a8 3. ♔c7 a6 [3... a5 4. ♖a1; 3... g2 4. ♖b8#] 4. ♖b8 ♔a7 5. ♖b7 ♔a8 6. ♔b6 g2 7. ♖g7 g1♕ 8. ♖g1 ♗g4 9. ♖h1 1-0

520.
McSheehy
1976
1. d4!+– [1. ♔a2? c2 2. ♔b3 c1♕ 3. ♖c1 ♔c1 4. ♔c4 ♔d2 5. d4 ♔e3 6. d5 ♔e4 7. ♔c5 ♔f5=] 1... ♗d4 2. ♖c4 ♗g7 3. ♖c5! ♗d4 4. ♖c7 ♔d2 5. g7! ♗g7 6. ♖d7! ♔e2 7. ♖g7 1-0

521.
Kasparov – L. Portisch
Debrecen, 1992
1... ♖b5? [1... g6! 2. g4 gf5 3. gf5 ♖g8 4. ♖c1 ♖g4∓] 2. g4 g6 3. g5!≌ ♖b8 4. f6 ♖b5 5. ♔e2 ♖cc5 6. bc5 ♔c6 7. ♖a4 ♖c5 8. ♖a2 ♖b5 ½-½

522.
Pirc – Foltys
Moravska Ostrava, 1933
1... ♖gg4!!–+ 2. e7 [2. hg4 ♖h2 3. ♖d3 cd3 4. e7 c4! 5. e8♕ ♖c2#; 2. ♖d3 ♖d4 3. ♖e3 ♖he4 4. ♖e4 ♖d3#] 2... ♖g2! 3. ♖e5 ♔d6 4. ♖e6 ♔c7 0-1

523.
Rinck
1933
1. d4!+– ed4 2. ♖g5 ♔f8 3. ♖h5 ♗c7 [3... ♗g3 4. ♖f5 ♔e8 5. ♖g5] 4. ♔d7! ♗b6 [4... ♗g3 5. ♖f5] 5. ♖b5! ♗a7 6. ♖a5 ♗b6 7. ♖a8 ♔f7 8. ♔c6! 1-0

524.
Salkind
1927
1. ♗b5!+– ab5 2. ♖a4! ba4 3. ♖a8!! ♔f2 4. h8♕ e1♕ 5. ♕b8! ♕h1 6. ♕h2 1-0

525.
Sidorov and Khait
1983
1. ♗e6!= fe6 2. ♖a1 h3 3. ♖g1! [3. ♖h1? h2; 3. c7? e5] 3... h2 4. ♖g2 h1♕ 5. ♖g8 ♔c7 6. ♖c8! ♔c8 [6... ♔d6 7. ♔b7] ½-½

526.
Mieses – Alekhine
Baden Baden, 1925
1... h4! 2. ♔d3 [2. ♘h4? f4–+; 2. ♖g1 ♖eg8 3. ♖bb1 h3 4. ♘f4 ♗f4 5. ♗f4 ♘f4 6. gf4 ♖g2–+] 2... hg3 3. hg3 ♖h2 4. ♘h4 [4. ♖g1 ♖g8 5. ♖bb1 ♗g3! 6. fg3 ♖g3–+] 4... ♗g3–+ 5. ♘f3 ♖g2 6. ♘e1 ♖g1 7. ♖e2 ♗d6 8. ♖c1 ♖h8 9. ♘f3 ♖c1 10. ♗c1 ♖h3 0-1

527.
Kir. Georgiev – Gheorghiu
Debrecen, 1992
1. c5!+– ♔c5 [1... bc5 2. ♖b8] 2. ♖c1 ♔d6 3. ♖c6 ♔e7 4. ♖a7 ♔f8 [4... ♔e8 5. ♗b5 ♗d7 6. ♖e6] 5. ♖d6 1-0

528.
Rinck
1917
1. ♗d4!+– ed4 2. h8♕ a1♕ 3. ♕a8 ♔b2 4. ♕b7 ♔a2 5. ♕a6 ♔b1 6. ♕d3 ♔a2 7. ♕c4 ♔a3 [7... ♔b1 8. ♕c2#] 8. ♕a6 ♔b2 9. ♕b5 ♔a3 10. ♕a5 ♔b2 11. ♕b4 ♔a2 12. ♕a4 ♔b2 13. ♕d4 ♔b1 14. ♕e4 ♔a2 15. ♕a4 ♔b2 16. ♕b4 ♔a2 17. ♔c2 1-0

529.
Pytel – Filipowicz
Poland, 1973
1. c5!+– ♖c5 [1... dc5 2. ♖d7 ♔f8 3. ♖b7+–] 2. ♖d6 ♖c7 [2... f5 3. ef5 ef5 4. ♖d7 ♔f8 5. ♖b7 f4 6. ♖d3!+–] 3. ♖d8 ♖g4 4. f3 ♖g7 5. ♖h8 f5 [5... ♖c2 6. ♔h3 ♖c3 7. ♖dd8 f5 8. e5 f6 9. ♖de8 ♔d7 10. ef6 ♖f7 11. ♖d8+–] 6. ef5! ♖c2 7. ♔h3 ♖c3 8. ♖f1 e5 9. ♖h5 ♔f6 [9... e4 10. f6! ♔f6 11. fe4 ♔g6 12. ♖g5+–] 10. g4 e4 11. ♔g3 ♖g8 12. ♔f4 ♖f3 13. ♖f3 ef3 14. g5 ♔e7 15. ♔f3 ♖c8 16. ♖h7 1-0

530.
Schroder – Kunel
FRG, 1963
1... d3!–+ 2. ed3 [2. ♖e7 ♖e7 3. ♖e7 ♖a1 4. ♔g2 d2–+; 2. ♖f7 de2 3. ♔g2 ♖f3 4. ♖g7 ♔f8 5. ♖h7 ♖f2!–+; 2. e3 ♖a1 3. ♔g2 d2 4. ♖f7 ♖g1!–+; 2. ♖b1 ♖e2 3. ♖b8 ♔g7 4. ♖bb7 ♖a1 5. ♔g2 d2 6. ♖f7 ♔g6 7. ♖g7 ♔f5–+] 2... ♖a1 3. ♔g2 ♖ee1 4. f4 ♖e2#

531.
Kotov and Mitrofanov
1978
1. ♔c8!+– ♗b2 [1... c2 2. b7 ♖b7 3. ♖a1 ♖a7 4. ♘a6! c1♕ 5. ♘c7#] 2. ♘a6! c2 3. ♖b2 c1♕ 4. ♖a2! ♕f4 5. b7! ♖b7 6. ♘c7#

532.
Rossolimo
1950
1. h7!+– ♖h6 2. ♔b5 ♔b3 [2... g5 3. ♖a8] 3. ♔c5 ♔c3 4. ♔d5 ♔d3 5. ♔e5 ♔e3 6. ♔f5 ♔f3 7. ♖f8! ♖h7 8. ♔g6 1-0

533.
Rinck
1950
1. ♔e5!+– ♖d8 2. ♖d1 ♔e2 [2... ♔c2 3. ♘e3; 2... ♔c4 3. ♘e3] 3. ♘c3 1-0

534.
Kotrc – N. N.
Vienna, 1907
1. ♖e8!+– ♔a7 2. ♖a8! ♔b6 [2... ♔a8 3. ♕c8 ♔a7 4. ♕b7#] 3. ♕a5!! ♔a5 4. ab7 ♔b6 5. b8♕ ♔c5 6. ♖a5 1-0

535.
Pogosiants
1978
1. ♘f5!!+– ef5 2. ♘h6 f2 [2... ♔g7 3. ♘f5 ♔f6 4. ♘e3] 3. ♔e7! f1♕ 4. ♔f8! ♕c4 5. ♘f7 ♕f7 6. ♔f7 h5 7. c4 h4 8. c5! [8. g4? fg4 9. c5 g3 10. c6 g2 11. c7 g1♕ 12. c8♕ ♔h7 13. ♕f5 ♔h6 14. ♕f6 ♔h5! 15. ♕h8 ♔g4 16. ♕g7 ♔h3 17. ♕g1] 8... hg3 9. c6 g2 10. c7 g1♕ 11. c8♕ ♔h7 12. ♕f5 ♔h6 13. ♕f6 ♔h7 [13... ♔h5 14. ♕h8 ♔g4 15. ♕g7] 14. ♕h4#

536.
Havasi
1923
1. ♘e7!+– ♔d7 2. ♘g8 ♖h1 3. ♘h6! ♖f1 [3... ♖h6 4. ♔g7] 4. ♘f5 ♖f5 5. ♔f5 ♔e7 6. ♔g6 ♔f8 7. ♔f6 a3 8. ♔g6 a5 9. ♔f6 a4 10. ♔g6 1-0

537.
Rinck
1906
1. f6!+– ♖e2 [1... ♖d8 2. ♖e7] 2. ♖h5 ♔b6 3. ♖f5!! ef5 4. f7 1-0

538.
Gelfand – Lautier
Belgrade, 1997
1... ♗c4?? [1... b4!–+ 2. ab4 (2. ♖d5 ba3 3. ♔d2 a2 4. ♖a5 b2; 2. ♔d2 ba3 3. ♖a5 b2 4. ♔c2 ♗e4) 2... b2] 2. ♔d2 1-0

539.
Troitzky
1924
1. ♔c3!+– ♔a4 [1... ♔a2 2. g7 ♖g2 3. ♖b2!] 2. ♖b4 ♔a5 3. ♖g4!! fg4 4. g7 1-0

540.
Fritz
1953
1. b7!+– ♖a7 2. ♖e1 ♔d8 3. ♖e7!! ♔e7 4. b8♕ 1-0

541.
De Feijter
1932
1. b4!= ♖c4! [1... ab4? 2. b7; 1... ♖b2? 2. b5 ♖b1 3. ♔e2 ♖b2 4. ♔e3 ♖b1 5. b7 ♖e1 6. ♔d4 ♖e8 7. ♔c5; 1... ♖c8 2. ba5 ♖b8 3. ♔e2 ♔f7 4. ♔d3 ♔e6 5. ♔c4 ♔d6 6. ♔b5 ♖h8 7. a6 ♖h5 8. ♔b4 ♔c6 9. a7 ♔b7 10. a5] 2. ba5 ♖b4 [2... ♖e4? 3. a6] 3. ♔e2 ♔f7 4. ♔d3 ♔e6 5. ♔c3 ♖b1 6. ♔c2 ♖b4 7. ♔c3 ½-½

542.
Rinck
1906
1. ♗e3!+– [1. ♗g5? ♖g1] 1... ♖f3 2. ♗g5!! fg5 [2... ♖g3 3. ♗h4] 3. g7 1-0

543.
Rinck
1909
1. ♗f6!+– gf6 2. ♘g5!! [2. g7? ♖g1] 2... fg5 [2... ♖g1 3. ♘f3] 3. g7 1-0

544.
Rinck
1906
1. g6!+– ♖f2 [1... ♔d5 2. ♘h6 ♖f2 3. ♘g4! – 1... ♖f2] 2. ♘e5 ♔d5 3. ♘g4! fg4 [3... ♖f4 4. ♘f6 ♔e6 5. g7; 3... ♖e2 4. g7 ♖e8 5. ♘f6; 3... ♔e6 4. ♘f2 ♔f6 5. ♘h3] 4. g7 ♔e4 5. g8♕ 1-0

545.
Lazard
1911
1. ♘f4!+– ♔h6 2. ♘e6 ♖e8 [2... ♔h7 3. ♘d8] 3. g8♕! ♖g8 4. ♘f8 ♖g5! 5. ♘g6! [5. e8♕?? ♖e5! 6. ♕e5=] 1-0

546.
Mansarlisky
1979
1. ♘d7!+– ♔e6 [1... ♔d4 2. ♘ec5 ♖h8 3. b7 ♔d5 4. ♘a4 ♔c6 5. ♘ab6 ♔c7 6. ♘f6 ♖d8 7. ♘fd5 ♔c6 8. ♘e7 ♔c7 9. ♘ec8] 2. b7 ♖h8 [2... ♖b5 3. ♘ec5 ♔d6 4. ♘b6] 3. ♘ef6 ♔e7 4. ♘b6 ♔f6 5. ♔a6 ♔g5 [5... ♔e5 6. ♘c8 ♖h6 7. ♔a5 ♖h1 8. b8♕; 5... ♔f5 6. ♘c8 ♖h6 7. ♔a5 ♖h1 8. ♘d6] 6. ♘c8 ♖h6 7. ♔a5 ♖h1 8. ♘d6 ♖h8 9. ♘f7 1-0

547.
Kaminer
1926
1. ♘b4!+– ♔c4 2. b6 fe5 [2... ♔b4 3. ♔e7 fe5 4. b7] 3. b7 ♖d8 4. ♘c6 ♖g8 5. ♔f7 ♖h8 6. ♔e7! ♖g8 [6... h5 7. ♘d8 ♖h7 8. ♘f7] 7. ♘d8 ♖g7 8. ♘f7 ♖g8 9. ♘d6 ♔c5 10. ♘e8 1-0

548.
Mattison
1914
1. b7!+– ♖d8 2. ♘c8 ♖d1 3. ♘b6 ♖d8 4. ♔a3! a5 5. ♘c8 ♖d3 6. ♔a4 ♖d1 7. ♘b6 ♖d8 8. ♔b5 ♔e8 9. ♘c8 ♖d1 10. ♔a6 1-0

549.
Prokes
1936
1. f6!+– [1. ♘g5? a5! 2. ♘f7 a4 3. d8♕ ♖d8 4. ♘d8 ♔c7 5. ♘b7 (5. e7 ♔d7 6. ♘c6 a3) 5... a3 6. ♘a5 a2 7. ♘b3 ♔d6 8. ♔f2 g6=] 1... gf6 2. ♘f8! ♖f8 3. e7 1-0

550.
Mattison
1914
1. ♗e3!+– ♔b7 2. e7 ♖a3 3. ♗a7!! ♖a1 [3... ♔a7 4. ♔f4 ♖a4 5. ♔f5 ♖a5 6. ♔f6 ♖a6 7. ♔f7] 4. ♔f4 ♖f1 [4... ♖e1 5. ♗e3] 5. ♗f2!! ♖f2 6. ♔e3 ♖f1 7. ♔e2 1-0

551.
Rinck
1940
1. ♘c6!+– ♖b2! 2. ♘e5 ♔g3! 3. ♘g4! [3. h7? ♖h2] 3... ♔g4 4. ♗h3! ♔h3 5. h7 1-0

552.
Havasi
1923
1. f7!+– ♖d8 [1... ♖c8 2. ♘f6 ♔c6 3. ♘e8] 2. ♘f6 ♔c5 3. ♘d6! ♖a8! [3... ♔d6 4. ♘e8] 4. ♘c8! ♖c8 5. ♘e8 1-0

553.
Kopac
1943
1. ♘e7!+− ♖g1 [1... ♖f1 2. ♗f7! ♖f7 3. ♘g8#; 1... ♖e1 2. ♗e6!; 1... ♖d1 2. ♗d5!; 1... ♖c1 2. ♗c4!; 1... ♖b1 2. ♗b3!; 1... ♖a1 2. ♗a2!] 2. ♗e6 ♖g4 3. ♘g8 ♔h5 4. ♘f6 ♔h4 5. ♘g4 1-0

554.
Troitzky
1923
1. b6!+− ♖e6 [1... ♖h2 2. ♔c3 e6 3. ♗e6 fe6 4. g6] 2. b7 ♖b6 3. ♔a3! e6 4. ♗b1!! ♖b1 [4... ♔h2 5. ♗e4 ♔g3 6. ♘b2 ♔f4 7. ♘c4 ♖b5 8. ♗c6 ♖b7 9. ♗b7 ♔g5 10. ♗a6 f5 11. ♗b7 f4 (11... ♔g4 12. ♗c8) 12. ♗f3] 5. ♘b2 1-0

555.
Didrichson
1935
1. ♖g4!+− ♖f8 2. ♘f4! ♖h8 3. ♘h5! ♖f8 4. ♘f6! ♖h8 5. ♘h7! d5 6. ♖g2 d4 7. ♖g7 ♖e8!! 8. ♖d7 ♖g8!! 9. ♘g5! ♖h8 [9... ♖f8 10. ♘f3! ♖h8 11. ♘h4! ♖g8 12. ♘g6!] 10. ♘h3! ♖f8 11. ♘f4! ♖h8 [11... ♖g8 12. ♘g6] 12. ♘h5! ♖g8 13. ♘g3! c5 [13... ♖e8 14. ♖d4 ♖g8 15. ♖d7 ♖f8 16. ♖c7] 14. ♖c7 c4 15. ♖c8! ♖c8 16. b7 1-0

556.
Prokes
1933
1. ♗d5!+− ♖b2 [1... ♖a4 2. b3 ♖b4 3. ♖c1! ♖c1 4. ♗c4!] 2. ♖c1! ♖c1 [2... ♖bb5 3. ♗c6] 3. ♗c4! 1-0

557.
Illescas – Bareev
Linares, 1992
1. e4!+− de4 2. ♔e8 ♖h8 3. f8♕ ♖f8 4. ♔f8 ♔b4 5. ♔e7 ♔c5 [5... ♔c3 6. ♔d6 e3 7. ♖h2 ♔d3 8. ♔c5! (8. ♔c6? e2 9. ♖h1 ♔d2 10. ♔c5 e1♕ 11. ♖e1 ♔e1 12. ♔b4 ♔d2 13. ♔a3 ♔c3=) 8... e2 9. ♖h1 ♔d2 10. ♔b4 c5 (10... e1♕ 11. ♖e1 ♔e1 12. ♔a3 ♔d2 13. ♔b4) 11. ♔a3 e1♕ 12. ♖e1 ♔e1 13. ♔b3 ♔d2 14. ♔c4] 6. ♖h2 e3 7. ♔d7 ♔d5 8. ♖h5 ♔d4 9. ♔c6 ♔c3 10. ♔b5 1-0

558.
Ivanchuk – Ehlvest
Manila, 1992
1. ♗e3? [1. b4!±] 1... ♖b4 2. b3 ♘c3 3. ♔d3 ♘d5?? [3... ♘e4 4. ♖a5 (4. f3? ♘d6) 4... f5 5. ♔c2±] 4. ♗c5+− ♔f6 5. ♗b4 ab4 6. h4 g5 7. h5 g4 8. ♖a7 ♘c3 9. ♖b7 1-0

559.
Hoch
1981
1... ♖a7! 2. ♖a7 d1♕ 3. ♖a2! ♕e1 4. ♔d7 ♕f2 5. ♖b2 ♔a7 6. ♖a2 ♔b6 7. ♖b2 ♔a5 8. ♖a2 [Δ 8... ♔b5?? 9. c4!] ½-½

560.
Rinck
1928
1. d3!+− ♔e5 [1... ♔d5 2. e4 ♔e5 3. ♗b2! ♕b2 4. f4; 1... ♔f5 2. ♗d6 Δ 3. e4] 2. ♗b2! ♕b2 3. f4! ♔d4 [3... ♔d5 4. e4; 3... ♔f5 4. e4; 3... ♔f4 4. e3] 4. e3 1-0

561.
Rinck
1911
1. ♕e1!+− [1. e4? ♕c4] 1... ♔g5! 2. ♕c1 ♔h5! 3. ♕h1 ♔g5 4. ♔g3 [4. e4? ♕c4] 4... cd4 [4... ♔f5 5. ♕f3] 5. e4! [5. ♕h4? ♔f5 6. ♕d4 g5] 5... de3! 6. ♕h4 ♔f5 7. ♕f4 ♔e6 8. ♕c4 ♔e5 9. ♕g8 1-0

562.
Rinck
1909
1. ♕f7!+− ♔e5 2. ♕f6 ♔e4! [2... ♔d5 3. ♕e6#] 3. ♕f3 ♔e5 4. e4! de3 [4... a1♕ 5. ♕f5#] 5. ♕f6 ♔d5 6. ♕e6 ♔d4 7. ♕g4 ♔c3! 8. ♕a4 ♔b2 9. ♕b5 1-0

563.
Kubbel
1927
1. ♕f3!+− ♔e5! 2. ♕e3 ♔f5! 3. ♕f2! ♔e5 [3... ♔g5 4. ♕g2! ♔h5 (4... ♔f4 5. e3; 4... ♔f5 5. e4) 5. ♕g6#; 3... ♔e4 4. ed3] 4. ♕h2! ♔d4 [4... ♔d5 5. e4!] 5. e3! 1-0

564.
Rinck
1938
1. ♕d5!+− ♔h4 2. ♕h1! ♔g4 3. ♕g2! ♔h4 [3... ♔f4 4. ♕g3 ♔f5 5. ♕g6; 3... ♔f5 4. ♕g6] 4. ♕h2 ♔g5 [4... ♔g4 5. f3!] 5. f4! 1-0

565.
Rinck
1929
1. ♖a8!+− ♔e7 2. ♗d6! ♔d6 [2... ♔f6 3. ♘g4] 3. ♘f5! ef5 4. ♖a6 1-0

566.
V. Platov and M. Platov
1914
1. ♘e6!+− ♔d5! [1... fe6 2. ♖g4 Δ 3. ♖a4] 2. ♘d4!! a1♕ [2... ed4 3. ♖g5] 3. ♖d8 ♔c5 4. ♘b3 1-0

567.
Kubbel
1916
1. e6!+− de6 [1... d5 2. ♖c2! de4 3. ♖g2!] 2. ♖g5 ♕c6 [2... ♕b7 3. ♖g8 ♔f7 4. ♘d6!] 3. ♖g8 ♔f7 4. ♘g5 ♔f6 5. ♘f3!! 1-0

568.
Cortlever
1984
1. ♘e5!+− [1. ♗f3 e4 2. ♘e5 d5; 1. ♗h3 d5 2. ♘e5 ♔h5; 1. ♘d2 e4 2. ♖c4 ♕b8 3. ♖c8 ♕b6; 1. ♘e3 e4 2. ♖c4 ♕f7 3. ♗f3 ♕f4 4. ♔h1 ef3 5. ef3! ♔g3 6. ♖f4 gf4 7. ♘c4 ♔f3! 8. ♘d6 ♔e3 9. ♘c4 ♔e2 10. ♘e5 f3 11. ♘g4 f2 12. ♘f2 ♔f2 13. ♔h2 ♔e3 14. ♔h3 ♔e4; 1. ♘d6 e4!] 1... de5 [1... d5 2. ♗f3] 2. ♖e4! ♕e7 3. e3! [3. c4 ♕c5 4. e3 ♕b4] 3... ♕g7 4. c4 ♕e7 [4... ♕h7 5. ♗f3 g4 6. ♖g4 ♔h5 7. ♖g3 ♔h4 8. ♖h3] 5. c5! ♕g7 6. c6 ♕c7 7. c3!! [7. ♗f3? g4 8. ♖g4 ♔h5 9. ♖d4 (9. ♖b4 ♔g5 10. ♖b7 ♕d6) 9... ♔g5 10. ♖d7 ♕b6 11. c7 ♕e3] 7... ♕c6 [7... ♕e7 8. c7 ♕c7 9. ♗f3 g4 10. ♖g4 ♔h5 11. ♖c4] 8. ♗f3 ♕e4 9. ♗e4 g4 10. c4 g3 11. ♔g1 ♔g5 12. c5 ♔f6 13. ♗g6 ♔e6 14. c6 ♔d6 15. ♗e8 ♔c7 16. ♗d7 h2 17. ♔g2 ♔d6 18. ♗f5 ♔c6 19. ♗e4 ♔c5 20. ♔g3 1-0

569.
Cortlever
1983
1. ♖g2!+– [1. ♗d6? g3 2. ♖f3 ♕b7 3. ♖af2 ♕b1 (3… g4? 4. ♖h2#) 4. ♖f1 ♕e4 5. ♔g1 ♕d4 6. ♔h1 ♕e4=; 1. ♗e1? g3 2. ♖f3 ♕c6 3. ♖af2 ♕e4 4. ♗c3 ♔h4] 1… fg2 [1… ♕f5 2. ♗f2 ♕e5 3. ♖e3 ♕b8 4. ♖g3 ♔h4 5. ♖e7; 1… ♕c5 2. ♗f2 ♕c7 3. ♖g3 ♔h4 4. ♖gf3 ♔h5 5. ♖fe3] 2. ♔g1 ♕c6 [2… ♕f5 3. ♗e1 g3 4. ♖g3 ♔h4 5. ♖f3] 3. ♖e3! [3. ♖a3?? ♕c5–+; 3. ♖b3 ♕a4! 4. ♖e3 ♕d1 5. ♗e1 g3 6. c6 ♕d4 7. ♗f2 ♕d1=] 3… ♕c8 [3… ♕c5 4. ♗f2 g3 5. ♖g3] 4. ♖b3! [4. c6? ♕c6 5. ♖c3 ♕c8 6. c5 (6. ♖e3 ♕c6 7. ♔f2? g1♕) 6… ♕c6⊕] 4… ♕c6 5. ♖c3! ♕c8 6. c6 ♕c6 7. c5⊕ ♕c8 8. c6 ♕g8 9. c7 ♕c8 10. ♖a3 ♕g8 11. c8♕ 1-0

570.
Buyannemekh
1982
1. ♔c6!+– ♔b8 2. ♔b6 ♔c8 3. ♗h3 ♕h1 4. ♗f5 ♕h4 5. ♖d5 [5. ♖f7? ♔d8 6. ♔c6 ♔e8 7. e6 ♕d8 8. ♗g6 ♕g5] 5… ♔b8 6. ♖b5! ♕g5 [6… ♕d8 7. ♔a6 ♔c7 8. ♖b7 ♔c6 9. ♗e4 ♔c5 10. ♖b5#] 7. ♔c6 ♔a7 [7… ♔a8 8. ♔c7 ♕e7 9. ♗d7] 8. ♖b7 ♔a6 [8… ♔a8 9. ♖f7] 9. ♗d3 ♔a5 10. ♖b5 ♔a6 11. e6! 1-0

571.
Rezvov
1982
1. b4!+– ♔b4 2. ♗d2! ♕a4 3. ♗e1! ♔a5 [3… e5 4. ♔g3 e4 5. ♔g2!! e3 6. ♔f1! e2 7. ♔e2⊕ ♔a5 8. ♖a3] 4. ♖c4 b4 5. ♖b4 e5 6. ♔e3 ♕b4 7. ♗b4 ♔b4 8. ♔e4 1-0

572.
Munoz
1948
1. ♖g7!+– ♔e8 [1… ♔f8 2. ♖d7] 2. ♖e7 ♔d8 3. ♗h6! d1♕ 4. ♗g5 ♕b3 [4… ♕g1 5. ♗f6! ♕g6 6. ♗h4!] 5. c4! ♕b4 [5… ♕c4 6. ♖e4] 6. c5! ♕b5 7. f4! [7. ♗f6? b6 8. c6 ♕c6 9. ♖e6 ♔d7; 7. ♗h4? f4 8. ♗f6 b6! 9. c6 ♕c6] 7… ♕a5 8. c6! 1-0

573.
Rinck
1928
1. f4!+– ♔f4! 2. ♗e5! ♔f3 [2… ♔e5 3. f4; 2… ♔e4 3. f3] 3. ♖h3 ♔e2 [3… ♔g4 4. ♖g3 ♔h4 5. ♗f6 g5 6. ♗g5#] 4. ♖e3 ♔d1 5. ♗c3 ♕a2 6. ♖e1 ♔c2 7. ♖e2 1-0

574.
Rinck
1928
1. ♗c7!+– ♔a4 2. b3 ♔a3 3. ♗d6 ♔b2 4. ♗f4! ♕f4 [4… ♕h4 5. g3; 4… ♕f5 5. g4; 4… ♕h5 5. g4; 4… ♕g2 5. ♖g2 hg2 6. ♗h2 ♔c2 7. ♗g1 ♔d2 (7… f5 8. ♔d4 ♔b3 9. ♔e3 g5 10. ♔f3 ♔c3 11. ♗a7 ♔b4 12. ♔g2) 8. ♔d4 ♔e2 9. ♔e4 f5 10. ♔f4 ♔d3 11. ♗a7 ♔c3 12. ♗g1] 5. g3 1-0

575.
Kubbel
1928
1. f5!+– ♔f5 2. ♗d7 ♔e5 [2… ♔g5 3. ♖g4] 3. f4 ♔d5 [3… ♔d4 4. f5] 4. ♗c6 ♔c5 5. b4! ♔b4 6. f5 1-0

576.
Zhigis
1928
1. ♖b7!+– ♕f2 2. ♗c3 ♔a2 3. ♖b2 ♔a3 4. ♗b4 ♔a4 5. ♖a2! ♔b4 [5… ♔b5 6. c4] 6. c3 1-0

577.
Martinovic – Dumpor
Novi Becej, 1986
1… g4!!–+ Δ ef2, g3 2. hg4 h3! 3. gh3! ef2 4. ♖b7 [4. ♔f2 ♖h1] 4… ♔f6 5. ♖b6 ♔e5 6. ♖b5 ♔d4 7. ♔f2 ♖h1 8. ♔g3 b1♕ 9. ♖b1 ♖b1 10. ♔f4 ♔d5 11. h4 ♖f1 12. ♔g5 ♔e6 13. ♔g6 ♖f6 14. ♔g7 ♖f7 15. ♔g8 ♖a7! 0-1

578.
Hildebrand
1966
1. e6!= b6 2. ♖d5! ♔c7 [2… g1♕=] 3. ♖d7 ♔c8 [3… ♔c6 4. ♔b8] 4. ♖d5 ♔c7 [4… b5? 5. ♖c5 ♔d8 6. ♔b8] ½-½

579.
Shirov – Salov
Buenos Aires, 1994
1. ♘d4!= ed4 [1… ♔g6 2. ♘e6 ♗f2 3. ♖d5 ♗g3 4. ♔e4; 1… ♔g4 2. ♘e6 ♔f3 3. ♘c5 dc5 4. ♖c5 e4 5. ♔c2 e3 6. ♖f5 ♔e2 7. ♖f7] 2. cd4 ♖a3 3. ♔e2 ♖c3 4. dc5 dc5 5. ♖b7 g6 6. ♖f7 ♔g4 7. ♖f6 ½-½

580.
Oll – Ward
Copenhagen, 1993
1. ♗d5!+– cd5 2. ♖e6 ♘f5 3. ♖f4 ♘d4 4. ♖f8 ♔f8 5. ♖e5 dc4 6. ♔f2 ♘b3 7. ♔e3 ♔f7 8. ♖e4 ♘a5 9. ♔d2 ♔f6 10. ♔c3 h5 11. ♖f4 ♔g5 12. e4 ♘c6 13. ♔c4 ♘e5 14. ♔d5 ♘d3 15. e5 [15… ♘f4 16. gf4 ♔g6 17. ♔d6] 1-0

581.
Wotawa
1939
1. c3!+– f2 [1… d5 2. ♖e1 (2. ♖h1) 2… ♔b6 3. ♖e6 ♔c5 4. ♔c7 Δ ♖c6 4… d4 5. ♖e5#; 1… g3 2. d3!] 2. d3! cd3 [2… g3 3. dc4 g2 4. c5 dc5 5. ♖d1+–] 3. c4 g3 [3… f1♕ 4. ♖f1 ♔b6 5. ♖d1 ♔c5 6. ♖d3 ♔c4 7. ♖g3 d5 8. ♖g4 d4 9. ♔b7+–] 4. c5! dc5 5. ♖h1 [Δ ♖h6#] 1-0

582.
Kubbel
1935
1. e5!+– fe5 [1… d2 2. b4#] 2. ♘e4 ♔b5 3. b4!! ♔a4 [3… ♕d5 4. ♘c3] 4. ♔b2! ♔b4 5. ♘f6 1-0

583.
Mitrofanov and Razumenko
1987
1. e7!+– ♖d5 2. ♔g6 ♖g5! 3. ♔g5 ♔f7 4. ♘f4 ♗f4 5. ♔f4 a4 6. d5! cd5 7. ♔e5 a3 8. ♔d6 a2 9. ♔d7 a1♕ 10. e8♕ ♔f6 11. ♕h8 1-0

584.
Rey
1938
1. ♔d4!+– [1. c5?? ♔e6 2. ♔d4 a4 3. ♔c4 a3 4. ♔b3 ♔d5] 1… ♔e6 2. ♔c5! ♔e5 3. ♔b5 ♔d4 4. g5!! fg5 5. c5 g4 [5… a4 6. c6 a3 7. c7 a2 8. c8♕ a1♕ 9. ♕h8] 6. c6 g3 7. c7 g2 8. c8♕ g1♕ 9. ♕c5 1-0

585.
Letzelter
1978
1. b5!+– ♔b7 [1… cb5 2. ♖b5! ♔b5 – 1… ♔b7] 2. bc6 ♔c6 3. ♖b5! ♔b5 4. c4 ♔b4 [4… ♔c4 5. ♔c2] 5. ♔c2 ♔a3 6. ♔b1 ♔b3 7. c5! a5 [7… bc5 8. g5 a5 9. g6 a4 10. g7 a3 11. g8♕] 8. cb6 1-0

586.
Bron
1977
1. ♕a7!+– ♔b5 2. ♕a5! ♔a5 3. ♖a7 ♗a6 4. ♖a6! ♔a6 5. ♖a7 ♔b5 6. c4! ♔b4 7. ♖a4! ♔a4 8. b3 ♔b4 9. h8♗! [9. h8♕? a1♕ 10. ♕a1=] 1-0

587.
Geheban
1963
1. d5!= [1. h8♕? ♘b5 2. ♔a8 ♖a1#; 1. b8♕? ♗b8 2. ♔b8 ♖h7] 1… ♔d5 2. h8♕ ♗b8 3. ♕b8 ♘b5 4. ♔a8 ♖a1 5. ♕a7 ♖a7 6. ba7 ♘c7 7. ♔b8 ♘a6 8. ♔a8 ♗a4! [8… ♗c6 9. c4] 9. b8♖!! [9. b8♕? ♗c6 10. ♕b7 ♔d6 11. c3! ♔d5 12. c4 ♔c5 13. ♕c6 ♔c6 14. c5 ♔c7 15. c6 ♔c8 16. c7 ♘c7#] 9… ♗c6 10. ♖b7 ♔d6 11. c4 ♗h1 12. c5 ♔c6 13. ♖h7 ½-½

588.
Przepiorka
1933
1. ♖g6!+– ♔f7 2. h7 ♖b2 3. ♔g3 ♖b3 4. ♔g4 ♖b4 5. ♔g5 ♖b5 6. ♔h6 ♖b1 7. ♖g7 [7. ♖f6? ♔e7! 8. ♖f5 ♖b8 9. ♖g5 ♖h8=] 7… ♔f6 8. ♖g1!! 1-0

589.
Geodoru
1967
1. ♖g2!!+– ♔h3! [1… fg2 2. f3! ♔f3 3. ♗a7] 2. ♖g7! [2. fg7? ♖g7 3. ♖g7=] 2… ♖a2 3. ♔e3! [3. ♔d3? ♖d2! 4. ♔e4 ♖d4 5. ♔f5 ♖f4 6. ♔g6 ♖f6 7. ♔h7 ♖c6] 3… ♖e2 4. ♔f4! [4. ♔f3? ♖e6 5. c7 d2 6. ♖d7 ♖d6 7. ♖d6 d1♕ 8. ♖d1] 4… d2 5. c7 ♖e8 6. ♖d7 ♖c8 7. f7! [7. ♖d2? ♖c7 8. ♔e5 ♔g2 9. ♖d3 ♔g1 10. ♖f3 ♔g2 11. ♖f5 h3 12. ♖h5 h2 13. ♖h6 h1♕] 7… ♖f8 8. ♔e3 1-0

590.
I. Cosma – Misailovic
Cacak, 1996
1… ♔d6?? [1… ♔c6 2. ♖f6 ♔d5 (2… ♔b5?? 3. ♖b7#) 3. ♖f5=] 2. ♖e2!!+– ♖g1 3. ♖e1 ♖a1 4. ♔c2 1-0

591.
Gurgenidze
1971
1. a5!= ♔a6 2. e3!! f1♕ 3. ♗g4 ♕f8 4. ♔a4 ♕h8 [4… h5?? 5. b4+–] 5. ♗c8!! ♕c8 6. b4 ♕b8 7. e4!! ♕b5 8. ♔b3! h5 9. h4 ♕b8 10. ♔a4 ♕b5 11. ♔b3 ½-½

592.
Kralin
1972
1. ♕e6!+– ♔h8 2. ♕e5 ♘f6 3. ♕f6 ♔h7 [3… ♔g8 4. ♗e6 ♔h7 5. ♕g6! ♔h8 6. ♕g7!] 4. ♕g6! ♔h8 5. ♕g7! ♖g7 6. hg7 ♔h7! 7. ♗e6! ♕h5 8. ♔f8! [8. ♗f7? ♕e2 9. ♔f8 ♔h6! 10. g8♕ ♕e7!=] 8… ♕h6 9. ♗g8#

593.
Mitrofanov and Razumenko
1982
1. ♔g2!+– h1♕ 2. ♔h1 c2 3. ♔h2 [3. ♔g2? c1♕ 4. ♗d8 ♕g5 5. c7 a2 6. f4 gf3] 3… c1♕ 4. ♗d8 ♕g5 5. c7 a2 6. f4 [6. c8♕? a1♕ 7. ♕c7 ♕gf6] 6… g3 [6… gf3 7. c8♕ a1♕ 8. ♕h3#] 7. ♔g2 a1♕ 8. ♗g5 ♔g4 9. c8♗#

594.
Troitzky
1895
1. g4!+– [1. ♔f4? ♔g6 2. ♔f3 h3 3. ♖e1 ♕a8; 1. ♖e4? hg3 2. ♗e7 ♕f8! 3. ♗f8 f2 4. ♖f4 g2] 1… ♔h6 2. d5! ♕f8! 3. ♗f8 f2 4. ♖e1! fe1♕ 5. ♗d6 ♕f1 6. ♗f4 ♕f4 7. ♔f4 1-0

595.
Tamkov
1972
1. ♘c2!+– bc2 2. ♗d6 c1♕ 3. ♗f8 ♔g5 4. f4! ♔f4 5. ♗h6 ♔e5 [5… ♔e4 6. d3] 6. d4 1-0

596.
Afek
1978
1. b4!+– [1. e8♕? ♕g7#; 1. e8♘ ♕f6 2. ♘f6=] 1… ♕f4 [1… ♕f5 2. ♕f7 ♕c8 3. e8♗!! (3. e8♕? ♕c5! 4. ♕ee7 ♕c8 5. ♕fe8 ♕f5; 3. e8♘? ♕c5 4. ♕e7 ♕e7 5. ♔e7 ab4) 3… ♕c5! 4. ♕e7 ♕f5 5. ♗f7 ♕c8 (5… ab4 6. ♔e8) 6. ♕e8 ♕c7 7. ♕e6 ♕b8 8. ♗e8 ♕b4 9. ♔f7 ♕b7 10. ♗d7 ♕f3 11. ♕f6] 2. ♕f7! [2. ♔e8 ♕b8 3. ♔f7 ♕f4! 4. ♔e6 ♕e4 5. ♔d7 ♕b7] 2… ♕b8 3. e8♘!! [3. e8♕ ♕b4] 3… ♕b4 4. ♕e7 ♕f4 5. ♘f6 [5. ♕f6? ♕f6 6. ♘f6=] 5… ♕b8 6. ♔f7 1-0

597.
Rinck
1909
1. e7+– a2 [1… h2 2. e8♕ h1♕ 3. ♕c6] 2. e8♕ [2. e4? de3! 3. e8♕ e2 A) 4. ♕a8 ♔d4 5. ♕h8 ♔d3 6. ♕a1 c3 7. g5 c2 8. ♕e1 (8. g6 ♔d2 9. ♕d4 ♔e1) 8… h2 9. g6 h1♕ 10. ♕h1 ♔d2 11. ♕d5 ♔e1; B) 4. ♕c6 4… ♔d4 5. ♕h1 ♔c3 6. ♕a1 ♔b3 7. g5 (7. ♔c6 h2 8. ♔c5 c3 9. ♔d4 h1♕ 10. ♕h1 ♔b2) 7… h2 8. g6 h1♕ 9. ♕h1 ♔b2 10. ♕e1 a1♕ 11. ♕e2 ♔b3 12. ♕e3 c3 13. ♕b6 (13. g7 ♕a8!) 13… ♔a3 14. ♕c5 ♔b2 15. g7 ♕a2 16. ♕b4 ♔c2 17. ♕f8 ♔b2 18. g8♕ ♕g8 19. ♕g8 c2=] 2… a1♕ 3. e4! de3 [3… ♔c5 4. ♕f8 ♔b5 5. ♕b8 ♔a6 6. ♕a8] 4. ♕d7 ♔e4 [4… ♔c5 5. ♕d6 ♔b5 6. ♕b6 ♔a4 7. ♕a6] 5. ♕f5 ♔d4 6. ♕f6 1-0

598.
Troitzky
1917
1. ♘b4!+– ♔c5 2. ♘d5! ♔d5 [2… ♕f5 3. ♔c7 ♕e4 (3… ♔d5 4. b4 ♔e4 5. ♗b1) 4. b4 ♕b4 5. ♘b4 ♔b4 6. ♗f7] 3. b4 ♔e4 4. ♗b1 1-0

599.
Rinck
1901
1. ♘f3!+– ef3 2. ♘b6 ♔e5 [2… ♔e4 3. ♗g6] 3. ♘d7 ♔d5 4. ♘f6 ♔e5 5. ♘g4 ♔d5 6. ♘e3 1-0

600.
Rinck
1948
1. g4!+– ♔g1 [1… ♔h2 2. ♘f3

♔h3 3. ♘g1 ♔h2 4. ♘e2] 2. ♔g3! c1♕ 3. ♘f3 ♔f1 [3... ♔h1 4. ♘d4 ♔g1 5. ♘e2] 4. ♗c4! ♕c4 5. ♘d2 1-0

601.
Rinck
1915
1. c4!+− h2 [1... e2 2. ♗f6 ♔c7 3. ♗h4 h2 4. ♔e7! b5 (4... h1♕ 5. ♗g3 ♔c8 6. ♗e6 ♔b7 7. ♗d5) 5. ♗d5 b4 6. c5 b3 7. ♗g3 ♔c8 8. c6 e1♕ 9. ♗e1 b2 10. ♗g3] 2. ♗f6 ♔c8 3. ♔e7 h1♕ 4. ♗e6 ♔c7! 5. ♗e5 ♔c6! 6. ♗d5 ♕d5 7. cd5 ♔d5 8. ♔f6 1-0

602.
Rinck
1928
1. ♗e2!+− ♔g6 2. h5 ♔f6! 3. e5! ♔f5 [3... ♔e6 4. ♗g4 ♔d5 5. c4] 4. ♗g4! ♔e5 [4... ♔g4 5. f3; 4... ♔e4 5. f3; 4... ♔g5 5. f4] 5. f4 ♔f4 6. ♗a7 ♔g4 7. ♔g7 ♔h5 8. ♗e3 g2 [8... ♔g4 9. ♔h6 ♔f3 10. ♗c5 ♔e4 11. b4 ♔d5 12. c3] 9. c4 ♔g4 10. ♔h6 ♔f3 11. ♗g1 ♔e4 12. b4 1-0

603.
V. Platov and M. Platov
1911
1. f7!+− ♕e5! 2. ♖a8 ♔b3 3. ♖a3! ♔a3 4. f8♕ ♔b3 5. ♕b4!! ♔b4 6. d4 1-0

604.
Kichigin
1982
1. ♖c5!+− [1. ♗d8? ♗g6] 1... ♗g6 [1... dc5 2. ♗f4#] 2. ♗d6 ♗f7 3. ♔f7 b2 4. ♔f6 ♕e6 5. ♔e6 ♔g6 [5... b1♕ 6. ♗f4 ♔g7 7. ♖g5 ♕g6 8. ♖g6] 6. f4 h6 7. f5 1-0

605.
Herbstman
1947
1. e5+− ♔c6 2. ♖c5! ♔b6 [2... ♔c5 3. d4] 3. ♗f2! d4! 4. ♗d4 ♕d2 5. ♖d5 ♔a5 [5... ♔c6 6. ♖d6#] 6. ♗b6 1-0

606.
Herbstman
1928
1. hg7+− ♔h7 2. g8♕! [2. ♖d3? ♕d3! 3. ♗f5 ♔g8! 4. ♗d3=] 2... ♔g8 3. ♖d8 ♔h7 4. ♖d3 ♕h4! 5. ♗f5 ♔h6 6. ♖h3! ♕h3 7. g5 1-0

607.
Karstedt
1916
1. a7!+− ♗d5 2. c4 ♗b7 3. ♗f3! ♗f3 4. d5! 1-0

608.
Steckbauer
1971
1. ♔d7!+− ♔h7 2. ♔e8 ♔g6 3. ♗f8 ♗c1 4. ♗g7! ♗a3 5. ♗b2 ♗b4 6. ♗c3 ♗a3 7. ♗a5 ♔f5 8. ♗d8 e5 9. ♗e7! 1-0

609.
Grigoriev
1. d5!= ed5 2. a4 h3 3. a5 h2 4. a6 h1♕ 5. a7 ½-½

610.
Sackmann
1913
1. a6!+− f1♕ 2. a7 ♕a1 3. f7 ♕a3 4. d6! ♕f3 5. d5! 1-0

611.
P. Farago
1936
1. h4!= ♔h5 2. ♔f5 c3 3. e3!! c2 4. ♖c4 b2 5. ♖c8 ♔h6 [5... ♔h4 6. ♔f4 ♔h3 7. ♔f3] 6. ♔f6 ♔h7 7. ♖c7 ½-½

612.
Atayants
1981
1. a7!= ♖a1 2. g6 h3 3. ♘a3! [3. g7? h2 4. ♔f7 ♖f1] 3... ♖a3 4. g7 h2 5. ♔f7 ♖f3 6. ♔g8 ♖a3 7. ♔f7 ½-½

613.
Pogosiants
1968
1. ♖a7!+− [1. ef6? ♗c8−+] 1... ♘d7! [1... ♔b4 2. ef6 (2. ♖a6? ♘d7)] 2. ♖d7! [2. ♖a6? ♔b4=] 2... ♗c8 3. e6! fe6 4. ♖c7 ♗a6 5. ♖a7 1-0

614.
Makletsov
1981
1. ♔g3!+− ♗h1 2. ♔f2 g3 3. ♔f1! [3. ♔g3? f2] 3... g2 [3... f2 4. ♘g2] 4. ♘g2! [4. ♔f2? g1♕! 5. ♔g1 f2] 4... fg2 [4... ♗g2 5. ♔f2] 5. ♔g1 ♔b5 6. b7 ♔a6 7. b8♖! [7. b8♕??=] 7... ♔a7 8. ♖c8 ♔b6 9. ♖c2 ♔a6 10. ♖b2 ♔b5 11. ♖b1 ♔a6 12. b5 ♔b6 13. ♖b2 1-0

615.
Ridsoja
1968
1. ♖d8!+− ♔g7 2. ♖a8 b3 3. h5! ⊕ 3... b2 4. ♖f8! ♔f8 5. ♔f6 1-0

616.
Prokes
1948
1. a7!+− [1. ♖e6 d3!] 1... ♗b7 2. ♔b6 ♗a8 [2... ♗g2 3. ♖c5 ♔b4 4. ♖c6!] 3. ♖c5 ♔b2 4. ♖c8 ♗d5 5. ♖c6! 1-0

617.
Cohn
1927
1. ♖f8!+− ♔g7 [1... ♔f8 2. b8♕ ♔g7 3. ♕c7 ♔f8 4. ♕c6; 1... ♔e7 2. ♖e8 ♔d7 (2... ♔f7 3. ♖e1) 3. ♖d8! (3. ♖e1 ♔c7 4. ♖h1 ♗d4 5. ♖h2 ♗e3) 3... ♔d8 (3... ♔e7 4. ♖d1) 4. b8♕ ♔d7 5. ♕b7 ♔d6 6. ♕h7] 2. ♖h8! 1-0

618.
Kalyagin
1986
1. ♔b3!+− ♗g8 2. a4 ♔b6 3. a5 ♔b5 4. c4! ♖c4 5. ♖b7#

619.
Prokes
1941
1. b5!+− ab5 2. ♘g6! ♔g4 [2... hg6 3. e7] 3. e7 ♗f3 4. ♔f2 ♗c6 5. ♘e5 1-0

620.
Neustadtl
1938
1. f6!+− gf6 2. ♘e6 ♗e7 [2... ♗a5 3. ♔b7+−] 3. ♘d4 ♗d8 4. ♘c6 ♗c7 5. ♔b7 1-0

621.
Kekely
1983
1. g3!= [1. f6? h1♕ 2. f7 ♕f1−+] 1... ♔g3 2. ♗g2! [2. f6? h1♕ 3. f7 ♕b7 4. ♔e6 ♕b4 5. ♔f6 ♕f8] 2... ♔g2 3. f6 h1♕ 4. f7 ♕e1 5. ♔d7! [5. f8♕? ♕b4] 5... ♕b4 6. ♔e8 ½-½

622.
Liburkin
1950
1. e7!= b4 2. ♔b3 [2. ♔c2? ♕e2; 2. ♔d2? ♕d6] 2... a4 3. ♔a2 b3

4. ♔a3 ♘b5 [4... ♕d6 5. g8♕ ♔g8 6. e8♕] 5. ♘b5 ♕b5 6. ♘c6!! ♕e2 [6... ♕c6 7. g8♕ ♔g8 8. e8♕ ♕e8] 7. ♘e5! ♕h5 [7... ♕e5 8. g8♕ ♔g8 9. e8♕ ♕e8] 8. ♘g6! [8. ♘f7? ♕g4! 9. g8♕ ♕g8 10. ♘d6 ♕b8] 8... ♕e2 9. ♘e5 ♕b5 10. ♘c6 ½-½

623.
Rinck
1914
1. f6!+– ef6 2. ♘e5!! ♗e5 [2... fe5 3. ♔e4] 3. ♔e4 ♗c3 4. ♔f5 ♔c4 5. h7 b4 6. h8♕ b3 7. ♕g8 ♔b4 8. ♔e4 b2 9. ♕a2 ♗e5 10. ♔d3 ♔c5 11. ♕b3 f5 12. ♕c4 ♔d6 13. ♕b5 ♗g7 14. ♔c4 f4 15. ♕b6 ♔e7 16. ♔d5 f3 17. ♕b7 ♔f8 18. ♔e6 ♔g8 19. ♕b8 ♔h7 20. ♔f7 ♔h6 21. ♕f4 ♔h5 22. ♕f3 ♔g5 23. ♕g2 ♔f5 24. ♕f1 1-0

624.
Rinck
1923
1. ♘f5!+– ♔d3 2. ♘e7 ♗f3 3. c6! bc6 4. ♘g6! hg6 5. e7 b4 6. e8♕ ♗e4 7. ♕e6 c5 8. ♕b3 ♔d4 9. ♔g7 1-0

625.
Kasparian and Gurvich
1961
1. ♗c3!!+– [1. ♔f8? ♕b4 2. ♔f7 ♗h5 3. g6 ♗g6 4. ♖g6 ♕d2] 1... dc3 2. ♔f8! ♕b4 3. ♔f7 ♗h5 4. g6 ♗g6 5. ♖g6 ♔h7 6. ♖g4! ♔h6 [6... ♕d6 7. ♖h4 ♕h6 8. ♖h6 ♔h6 9. de4 b4 10. e5 b3 11. e6 bc2 12. e7 c1♕ 13. e8♕ ♔g5 (13... ♕c2 14. ♕e6) 14. ♕e4] 7. ♖h4! [7. f4? ♕c5 8. ♖h4 ♕h5 9. ♖h5 ♔h5 10. de4 b4 11. e5 b3 12. e6 bc2 13. e7 c1♕ 14. e8♕ ♔g4] 7... ♔g5 8. f4! ♔f5 9. de4 ♕e4 [9... ♔e4 10. f5] 10. g4 ♔f4 11. g5 1-0

626.
Behting
1893
1. c6!+– c2 [1... dc6 2. ♔c3 a1♕ (2... a1♘ 3. ♖g2 c5 4. ♖e2 c4 5. ♔c4) 3. ♔b3] 2. ♖h1 c1♕ 3. ♖c1 ♔c1 4. c7 a1♕ 5. c8♕ ♔b2 6. ♕b7 ♔c1 7. ♕c7 ♔b2 8. ♕b6 ♔c1 9. ♕c5 ♔b2 10. ♕b4 ♔c1 11. ♕d2 ♔b1 12. ♕c2#

627.
Serper – I. Zaitsev
Moscow, 1991
1. e4!!+– Δ ♖e6# 1... fe4 [1... de3 2. ♖h6] 2. ♔e2! 1-0

628.
Somoff Nasimovich
1940
1. ♗d6!!+– cd6 2. ♔c3 ♔a2 3. ♖b2 ♔a3 4. ♖b7 ♔a2 5. ♔c2 ♔a3 6. ♖a7 ♔b4 7. ♘c6 1-0

629.
Salkind
1928
1. ♗d2!+– b2 2. ♗h7!! b1♕ 3. ♗c3 ♕b2 4. ♘g6! ♔b1 5. ♘e5 ♔a1 [5... ♔c1 6. ♘d3] 6. ♘d3 1-0

630.
Prevorovsky
1942
1. ♖c1!+– [1. ♖c7? a1♕] 1... b2 2. ♖c7! b1♕ [2... a1♕ 3. ♗g7 ♔g8 4. ♗h7 ♔h7 5. ♗b2] 3. ♗g7 ♔g8 4. ♗f7 ♔g7 5. ♗a2 1-0

631.
Zoltan
1958
1. c7!+– ♖c5 2. e7 ♗b5 3. ♖c6!! ♖e5 4. ♔d1 ♗e2 5. ♔c1 ♗g4 6. ♖e6!! ♖c5 7. ♔b1 ♗f5 8. d3! ♗d3 9. ♔a2 ♗b5 10. ♖c6!! 1-0

632.
Troitzky
1908
1. ♘f7!+– ♔h7 [1... ♔g6 2. c7 ♖c5 (2... ♖d1 3. ♔h2 ♗e4 4. f3 ♗f3 5. ♘e5) 3. ♘e5 ♔f5 4. e7 ♗a4 5. ♘c6!] 2. e7 ♖d1 3. ♔h2! ♖e1 4. ♘g5 ♔g6! 5. c7 ♗f5 6. ♘e6! ♖e6 7. c8♕ ♖e7 8. ♕c4 1-0

633.
Herbstman
1929
1. c7!+– ♗h3 2. f5! ♗f5 3. a7 ♗e4 4. ♔g1 ♖g5 5. ♔f2 ♖c5 6. ♘c6! 1-0

634.
Bondarenko
1979
1. ♘e6!+– [1. d4? ♖e7 2. ♘g6 fg5 3. ♘e7 ♖c7] 1... ♖ee6 2. d4! fg5 3. d5 ♖e7 [3... ♖c7 4. de6 ♖c8 5. ed7] 4. dc6 g6 5. ♔h6 [5. ♔g6? ♖e6 6. ♔g5 ♖c6] 5... ♖e8 6. cd7 1-0

635.
Rinck
1907
1. d7!+– ♖d2 2. a7 ♗f3 3. ♖h5! ♔b6 [3... ♗h5 4. a8♕] 4. ♖d5! 1-0

636.
Kok
1934
1. c7!+– ♗f5 [1... ♖c1 2. fe7 ♗b5 3. ♖a6! ♔g7 4. ♖c6!] 2. fe7 ♖e1 3. ♖a6 ♔g7 4. ♖e6! 1-0

637.
Troitzky
1908
1. f7!+– [1. ♖d4? ♔g5 2. f7 ♖f3 3. c7 ♗h3] 1... ♖f3 2. c7 ♗h3 3. ♖d4 ♔g5 [3... ♔h5 4. ♖d3!] 4. ♖d5 [4. ♖d3? ♖f7] 4... ♔h6! [4... ♔h4 5. ♖d3! (5. ♖f5? ♗f5! 6. f8♕ ♗c2) 5... ♖d3 (5... ♖f7 6. ♖h3 ♔h3 7. c8♕) 6. ♔e2] 5. ♖f5! ♖f5 [5... ♗f5 6. f8♕] 6. c8♕ ♖d5 7. ♔e2 1-0

638.
Hildebrand
1967
1. ♖e7! ♘c2 2. ♔d3 ♖e3 3. ♔c2 ♗e6 4. d7! ♗f5 5. ♖e4! [5. ♔d2? ♖d3 6. ♔e2 ♖d7] 5... ♖e4 [5... ♗e4 6. ♔c1 ♖d3 7. d8♕ ♖d8] 6. d8♕ ♖d4 7. ♔c1 ♖d8 ½-½

639.
Rinck
1915
1. d7!+– ♖d1 2. a7 ♔e2 [2... ♗e4 3. ♖b1! ♖b1 (3... ♗b1 4. a8♕ ♖d7 5. ♕e8) 4. d8♕ ♔e2 5. ♔h2] 3. ♔h2 ♗e4 4. ♖d5! ♖d5 [4... ♗d5 5. d8♕] 5. a8♕ 1-0

640.
Nestorescu
1983
1. e7!+– ♖e5 2. ♖a8 ♔g4 3. ♗f6 ♖e2 4. ♔b1 ♔f5 5. ♖f8 ♔g6 6. ♗h4 ♔h5 7. ♖h8 ♔g4 8. ♗f6 ♔f5 9. ♗e5! ♖e5 10. ♖h5 ♔e6 11. ♖e5 1-0

641.
Rinck
1929
1. h7!+– ♖h1 2. a7 ♖a1 3. ♖d1! 1-0

642.
Cheron
1. c7!+– ♖c6 2. e7 ♖he6 3. ♘d6! ♖cd6 [3... ♖ed6 4. ♔e4 ♖e6 5. ♔d5 – 3... ♖cd6] 4. ♔c4 ♖c6 5. ♔d5 ♔h7 6. e8♕ ♖e8 7. ♔c6 ½-½

643.
Marwitz
1938
1. b5!+– ♖h5 [1... d2 2. ♗f3! d1♕ 3. ♗d1 ♖h4 4. g7 ♖g1 5. ♗g4!! ♖hg4 (5... ♖gg4 6. b6) 6. g8♕ ♖g8 7. b6; 1... ♖h2 2. g7 ♖g1 3. ♗g2!] 2. ♗f5!! 1-0

644.
Troitzky
1935
1. c7!+– ♖c5 [1... ♖a5? 2. ♔b7! (2. ♔b6? ♖a8 3. ♔b7 ♖d8)] 2. h6 ♖g3 3. ♘e4 ♖a3 4. ♔b7! [4. ♔b6 ♖c6 5. ♔b5 ♖h3] 4... ♖c2! 5. ♘c3!! ♖cc3 [5... ♖ac3 6. c8♕ ♖c8 7. h7] 6. h7 1-0

645.
Rinck
1929
1. b6!+– ♖b1 2. ♗b2!! ♖bb2 [2... ♖ab2 3. b7 ♖b3 4. h7] 3. h7 ♖h2 4. b7 1-0

646.
Marwitz
1962
1. ♔a5!+– ♖h2 [1... ♖h4 2. fe7 ♖e1 3. ♗e4!; 1... d2 2. ♗f3!! d1♕ 3. ♗d1 ♖h2 (3... ♖h4 4. fg7 ♖g1 5. ♗g4!) 4. fe7 ♖e1 5. ♗e2!] 2. fg7 ♖g1 3. ♗g2!! ♖hg2 [3... ♖gg2 4. ♔b6 ♖b2 5. g8♕#] 4. g8♕ ♖g8 5. ♔b6 1-0

647.
Gurgenidze and Mitrofanov
1982
1. b7!+– ♔b8 2. ♔b6 ♖d3 3. f6 b1♕ 4. f7 ♕f1 5. ♗d5! ♖d5 [5... ♖dg3 6. ♗g3 ♖g3 7. ♗f3!! ♖f3 (7... ♕f3 8. a6) 8. f8♕ ♖f8 9. a6] 6. ♗f4!! ♕f4 [6... ♖f4 7. f8♕ ♖f8 8. a6] 7. a6 1-0

648.
Clausen
1927
1. f7!+– ♖f1 2. gh7 ♖h2 3. ♗f2!! ♖ff2 4. ♖g2!! 1-0

649.
Gorgiev
1936
1. d7!+– g2 2. ♔g2 ♖e2 3. ♔f3 ♖d2 4. ♔f4 ♖c3 5. ♗d3!! ♖dd3 [5... ♖cd3 6. d8♕ ♖d8 7. ♖h1] 6. ♖h1 ♖h3 7. d8♕ 1-0

650.
Troitzky
1938
1. a6+– h2 [1... f1♕ 2. a7 ♕g2 3. f7 ♕d5 4. c4; 1... ♔c8 2. ♗e2 h2 3. f7] 2. a7 [2. ♗f3? f1♕ 3. a7 ♕f3 4. f7 ♕f7] 2... h1♕ 3. f7 f1♕ [3... ♕d5 4. c4 f1♕ 5. f8♕ (5. cd5? ♕d3) 5... ♕f8 6. cd5] 4. ♗f3!! 1-0

651.
Rinck
1907
1. d7!+– ♖d1 2. a7 ♗b1 3. ♔h6 ♗e4 4. ♘g6 ♔g8! 5. ♘e7 ♔f7 6. ♘d5! ♖d5 [6... ♗d5 7. d8♕] 7. a8♕ ♖d7 8. ♕e4 h3 9. ♕f5 ♖d8 10. ♔h7 h2 11. ♕h5 1-0

652.
Kok
1936
1. b5!+– cb5 2. ♖c1 e5 [2... ♖g4 3. ♘f4! ♖gf4 (3... ♖ff4 4. ♖a1 ♖a4 5. ♖a4 ♖a4 6. f8♕) 4. f8♕ ♖c4 (4... ♖f8 5. ♖a1#) 5. ♖c4 ♖f8 6. ♖c1 ♖f4 7. h5! ♖h4 8. ♖a1 ♖a4 9. ♖a4 ba4 10. h6] 3. ♘f6! ♖gf6 [3... ♖ff6 4. ♖a1 ♖a6 5. ♖a6 ♔a6 6. f8♕] 4. f8♕ ♖c6 5. ♖c6 ♖f8 6. ♖c1 ♖f6 7. ♖a1 ♖a6 8. ♖a6 ♔a6 9. h5 b4 10. h6 b3 11. h7 b2 12. h8♕ b1♕ 13. ♕a8 ♔b5 14. ♕b7 ♔c4 15. ♕b1 1-0

653.
Gorgiev and Preuyt
1959
1. ♘e3!+– f1♕ 2. ♘f1 ♖f1 3. ♔e2 ♖f2 4. ♔e1 ♖b2 5. ♘e6 ♗f2 6. ♔d1 ♗g3 7. f7 ♖f2 8. ♘f4!! ♖f4 [8... ♗f4 9. f8♕] 9. b8♕ ♖f1 10. ♔e2 ♖f2 11. ♔e3 ♗b8 12. c7!! [12. ♔f2? ♗a7= 13. f8♗! (13. f8♕ ♗c5 14. ♕c5) 13... ♗b6!! 14. ♔e3 (14. cb6 ♔b6; 14. ♗d6 ♗a5 15. c7 ♔b7) 14... ♔b5 15. cb6 ♔b6] 12... ♗c7 13. ♔f2 1-0

654.
Rinck
1931
1. ♘e4!+– ♗e4 [1... ♖d7 2. ♘f6 ♔g7 3. ♘d7 ♗h1 4. ♘b6 ♔f6 5. ♗d5] 2. ♖d1! ♖d1 3. ♗d5!! ♗d5 [3... ♖d5 4. a8♕] 4. d8♕ ♔g7 5. ♕g5 ♔f8 6. ♕d5 ♖d5 7. a8♕ 1-0

655.
Reichhelm
1904
1. ♔f4!+– ♔b7 2. c5! dc5 3. ♔e5 g3 4. ♔d6 g2 5. a8♕ ♔a8 6. ♔c7 g1♕ 7. b7 1-0

656.
Mattison
1929
1. f5!+– [1. ♔g4? ♔b5 2. h4 ♔c5 3. h5 gh5 4. ♔h5 ♔d5 5. ♔g6 ♔e4 6. g3 h5!! 7. ♔g7 ♔f5 8. ♔h6 ♔g4 9. f5 h4 10. gh4 ♔f5=] 1... ♔b5 [1... gf5 2. ♔f4] 2. ♔f4 ♔c6 3. ♔e5 ♔d7 4. f6 ♔e8 5. fg7 [5. ♔e6 ♔f8 6. g3 g5 7. h3 g6 8. f7 h5 9. h4] 5... ♔f7 6. g8♕ ♔g8 7. ♔f6 ♔h7 8. g4 g5 9. ♔f7 h5 10. h4!! gh4 11. g5 1-0

657.
Sochniev
1978
1. b5!+– [1. d4? ♔c3 2. d5 cd5 3. b5 ab5 4. ♔b5 d4 5. a6 ba6 6. ♔a6 d3=] 1... cb5 [1... ab5 2. ♔b4] 2. ♔b4 ♔c2 3. d4 ♔d3 4. d5 ♔d4 5. d6 ♔d5 6. d7 ♔c6! 7. d8♘! [7. d8♗? ♔d7 8. ♗h4 ♔c8=] 1-0

658.
Moravec
1937
1. ♖d8!+– ♔d8 2. b7 ♖b4! 3. ♔b4 c5 4. ♔b5! [4. ♔c5 ♔c7=] 4... ♔c7 5. ♔a6 ♔b8 6. ♔b6 c4 7. a4 c3 8. a5 c2 9. a6 c1♕ 10. a7#

659.
Brodd
1. h4!+– gh4 2. h3!! [2. ♔f4

h3!!] 2... ♔b4 3. ♔f4 ♔b5 [3... ♔c4 4. ♔e5 ♔b5 5. ♔d5 ♔b6 6. ♔e5 ♔b5 7. ♔e4 ♔b6 (7... ♔c6 8. ♔e5) 8. ♔f5; 3... ♔c3 4. ♔e5 ♔c4 5. ♔f6 ♔d4 6. ♔e7 ♔c3 7. ♔d7 d4 8. ♔e6 d3 9. d7 d2 10. d8♕ ♔c2 11. ♕c7 ♔b1 12. ♕b6 ♔c2 13. ♕c5 ♔b1 14. ♕h5] 4. ♔f5 ♔b6 5. ♔f6 ♔b7 6. ♔f7 ♔b8 7. ♔e7 ♔c8 8. ♔e8 1-0

660.
Shinkman
1874
1. ♗c5!= ♔c5 [1... ♔c6 2. e7 ♔d7 3. ♔b3] 2. e7 c2 3. e8♕ c1♕ 4. ♕e5 ♔c6 [4... ♔c4? 5. ♕c7; 4... ♔b6 5. ♕b2! ♕b2] 5. ♕c3! ♕c3 ½-½

661.
Prokes
1939
1. ♔b8!!= a4 [1... ♔b2 2. ♖b7 ♔c3 3. ♖c7 ♔d3 4. ♖d7 ♔e4 5. ♖c7] 2. ♖a7 a3 3. ♖a3 ♔b2 4. ♖a7! c1♕ 5. ♖b7 ♔a3 6. ♖a7 ♔b4 7. ♖b7 ♔a5 8. ♖a7 ♔b6 9. ♖b7 ½-½

662.
Sereda
1967
1. ♖h1!+− [1. dc4? ♔e4 2. ♖h1 f3 3. ♔g3 ♔e3−+] 1... cd3 2. ♔f3 ♘c1! 3. c6! Δ 4. ♖c1 d2 5. ♖c5! ♔c5 6. ♔e2 3... ♔d6 [3... d2 4. cd7 e1♕ 5. d8♕ ♔c4 6. ♕d4 ♔b5 7. ♕b4 ♔c6 8. ♖e1] 4. cd7 ♔d7 5. ♖c1 d2 6. ♖c7! ♔c7 7. ♔e2 1-0

663.
Klinkov
1964
1. ♖f7!= ♔f7 [1... ♔g6 2. ♖f8 ♔h7 3. b7 g1♕ 4. ♖h8! ♔g7 5. ♖g8 ♔g8 6. b8♕] 2. b7 g1♕ [2... g1♗ 3. ♔c7! (3. b8♕?? ♗h2)] 3. b8♕ ♕h2 4. f4! ♕f4 5. ♔d7 ♕b8 [5... ♗c6 6. ♔c8 ♗d7 7. ♔b7] ½-½

664.
Prokes
1939
1. ♖a1!= ♔d2 2. ♔h2! [2. ♔g2? b2 3. ♖f1 ♗d1 4. ♖f2 ♗e2−+] 2... b2 [2... ♗d1 3. ♖b1] 3. ♖g1! ♗d1 4. ♖g2 ♗e2 5. ♖g1 ½-½

665.
Fuchs
1934
1. ♖h8!+− b2 [1... h3 2. d8♕ h2 3. ♕a8] 2. ♔b1 ♔b3 3. d8♕ a3 4. ♕g8 1-0

666.
Lazard
1929
1. ♔a8!!+− b2 2. ♘b8!! b1♕ [2... ♔e5 3. ♘c6! ♔e4 4. ♖e7 ♔d5 5. ♘b4 ab4 6. ♖e1 ♔c5 7. ♖b1 ♔c4 8. ♖b2 ♔c3 9. ♖f2 b3 10. ♔b7; 2... f5 3. gf5 ♔f6 4. ♘d7 ♔e7 5. ♘e5 ♔d8 6. f6 b1♕ 7. f7 ♕f1 8. f8♕! ♕f8 9. ♖b8 ♔e7 10. ♘g6] 3. ♘c6! ♕e4 4. ♖e7 ♔d5 5. ♖e4 ♔e4 6. ♘b4 ab4 7. c6 b3 8. c7 b2 9. c8♕ b1♕ 10. ♕f5 1-0

667.
Stohl – Haba
Czechoslovakia, 1988
1... ♗a8!−+ 2. ♔d3 ♔d5! 3. ♗b2 ♔c5 4. ♗d4 [4. ♗c3 ♔b5−+ ⊕] 4... ♔b4 5. ♗a1 ♗e4 6. ♔d2 ♔c4 7. ♗b2 ♗a8! 8. ♗a1 d5 9. ♗b2 [9. ♗e5 f4! 10. ef4 d4−+] 9... d4! 10. ♗d4 [10. ed4 f4 Δ ♗d5, ♔b5-b6-a7] 10... f4 11. ♗e5 f3 12. ♗d4 ♗e4 Δ ♔b5-a6-b7-c8-d7-e6-f5 [12... ♔b3 13. ♗e5 f2?? 14. ♔e2 ♔c2 15. ♔f2 ♔b1 16. ♔g3 a1♕ 17. ♗a1 ♔a1 18. ♔f4+−] 13. ♗e5 ♔c5 14. ♔e1? [14. ♗d4 ♔d6 15. ♔e1 ♔e6 16. ♔f2 ♔f5 17. ♔g3 ♗a8 Δ ♔e4] 14... ♗a8! 0-1

668.
Zakon
1953
1. ♔a1!+− ♔h1 2. ♕e4 ♔h2 3. ♕e5 ♔h1 4. ♕d5 ♔h2 5. ♕d6 ♔h1 6. ♕c6 ♔h2 [6... h6 7. ♔b1! ♔h2 8. ♕d6 ♔h1 9. ♕h6 g1♕ 10. ♕c1] 7. ♕c7 ♔h1 8. ♕h7 g1♕ 9. ♕b1 1-0

669.
Lewitt
1931
1. c5!+− bc5 2. a5 c4 3. d6! cd6 [3... ♔e6 4. a6!! c3 5. dc7 ♔d7 6. a7 c2 7. c8♕] 4. a6 c3 5. a7 c2 6. a8♕ c1♕ 7. ♕d5 ♔f6 8. ♕g5 ♔e6 9. f5 1-0

670.
Breider
1936
1. g6!+− fg6 2. ♘gf6 b2 3. ♘g5! e4 [3... ♔g5 4. ♘e4 ♔f4 5. ♘d2] 4. ♘ge4 b1♕ 5. ♘d2! ♕b7 6. ♘f3 1-0

671.
Troitzky
1916
1. ♘b6!+− a1♕ [1... a1♘ 2. ♘c4; 1... b3 2. ♘c6; 1... f5 2. ♘c6 ♔b5 3. ♘d4 ♔c5 4. ♘b3 ♔d6 5. h5 ♔e6 6. ♘d5!] 2. c4!! bc3 [2... ♕h1 3. ♘c6 ♕c6 4. ♔c6 b3 5. ♘d5 b2 6. ♘c3 ♔b4 7. ♘b1 ♔b3 8. h5 ♔c2 9. h6! ♔b1 10. h7 ♔c2 11. h8♕ b1♕ 12. ♕h7] 3. ♘c6 ♔b5 4. ♘d4 ♔c5 [4... ♔b4 5. ♘c2 ♔b3 6. ♘a1 ♔b2 7. ♘a4] 5. ♘b3 ♔d6 6. ♘a1 ♔e5 7. ♘c4! ♔f4 8. ♘e3! 1-0

672.
Palguev
1983
1. ♘e5!+− b4 [1... c4 2. ♔d6 c3 3. ♔d5] 2. ♘c4 [2. g4? ♔b5 3. g5 b3 4. ab3 a3 5. g6 a2 6. g7 a1♕ 7. g8♕ ♕e5] 2... ♔b5 3. ♘d6 ♔a6 [3... ♔a5 4. ♔c6 b3 5. a3] 4. ♔c6 b3 5. ab3 a3 6. ♘b7 a2 7. b4! cb4 8. ♘f2 [8. ♘g3? a1♘! 9. ♘e4 ♘b3] 8... h1♕ 9. ♘h1 a1♕ [9... a1♘ 10. ♘g3 ♘c2 11. ♘f5 b3 12. ♘c5 ♔a5 13. ♘b3] 10. ♘c5 ♔a5 11. ♘b3 ♔a6 12. ♘a1 b3 13. ♘f2 b2 14. ♘b3 b1♕ 15. ♘d3! 1-0

673.
Rinck
1917
1. d6!+− ed6 [1... ♔d6 2. ♘b5] 2. ♘f6! d1♕ [2... ♔f6 3. ♘d5] 3. ♘g4 ♔d4! 4. ♘e6 ♔c4 5. ♘e3 1-0

674.
Kubbel
1924
1. e6!+− ♕e6 2. ♗f5 ♕e5 3. ♔d1! e6 4. ♗g6 ♕g7! 5. ♘e7! e5 [5... ♕e7 6. e5#] 6. ♘c6 a5 7. ♘e5!! ♕e5 8. ♗f5! ⊕ 8... ♕e4

9. ♔c1!! ⊕ 9... ♕f5 10. gf5 g4 11. ♔d1! 1-0

675.
Avni
1978
1. d7= ♔e3 2. ♗c4! ♗c4 [2... ♗f6 3. ♗g8 ♔f2 4. a5] 3. d8♕ ♗b3 4. ♔e1 ♗c3 5. ♔f1 ♗c4 6. ♔g1 ♗d4 7. a5 ♗e2 [7... ♔d3 8. ♔h1 ♗d5 9. ♕d5 cd5; 7... ♗d5 8. ♔f1 ♔d2 9. ♕d5 cd5; 7... ♔e4 8. ♔h1 ♗d5 9. ♕d5] 8. ♕f8! [8. ♔h1? ♗f3 9. ♔g1 ♗g2] 8... ♗f3 [8... ♔e4 9. ♔h1 ♗f3 10. ♕f3; 8... c5 9. ♕f2] 9. ♔f1 [9. ♕e7? ♔d2 10. ♔f1 ♗g2#; 9. ♕d6? ♗g2] 9... ♗e2 10. ♔g1 ♗f3 11. ♔f1 ½-½

676.
Nadareishvili
1982
1. ♗e4!+− d1♕ 2. ♗b1 ♕d5 3. ♗f6 ♕f7 4. g8♘! ♕g8 5. a7 ♕f8 [5... ♕f7 6. ♗h8] 6. ♗d4 [6. ♗e5? ♕c5] 6... ♕d8 7. ♗g7 ♕g8 8. f6 ♕e6 9. f7 ♕f7 10. ♗h8 1-0

677.
Kubbel
1914
1. g6!+− hg6 2. ♖a1! ♕g2 [2... ♕d5 3. ♖a4 ♔e5 4. ♖a5!] 3. ♖g1 ♕d5 4. ♖g4 ♔c5 5. ♖g5! ♕g5 6. ♘e4 1-0

678.
Gurgenidze
1970
1. ♖a8!!+− [1. h8♕? ♖g6 2. f6 ♖f6 3. ♔d5 ♖f5 4. e5 ♖e5 5. ♔c4 ♖e4 6. d4 ♖d4 7. ♔b3 ♖d3 8. c3 ♖c3 9. ♔a2 b3 10. ♔a3 b2 11. ♔a2 b1♕ 12. ♔b1 ♖c1 13. ♔c1 ♗h8 14. ♖g4 ♗f7] 1... ♔b7 2. ♖b8! ♔b8 3. h8♕ ♖g6 4. f6 ♖f6 5. ♔d5 ♖f5 6. e5 ♖e5 7. ♔c4 ♖e4 8. d4 ♖d4 9. ♔b3 ♖d3 10. c3 ♖c3 11. ♔a4! [11. ♔a2? b3] 1-0

679.
Zabinski
1929
1. ♖f4!= [1. ♖h2? f2 2. gf4 gf4−+] 1... gf4 2. gf4 f2 3. f5 f1♕ 4. f6 ½-½

680.
Chekhover
1945
1. ♔f8!!= d2 [1... e2 2. ♖e7 ♔c3 3. f5 d2 4. ♖e2 d1♕ 5. f6! ♕e2 6. f7] 2. ♖d7 e2 3. ♖d2! ♔d2 4. f5 e1♕ 5. f6 ½-½

681.
Rinck
1908
1. c7!+− ♖c1 2. d6!! ed6 3. ♖h1! ♖c7 4. ♖d1 ♔c5 5. ♖c1 1-0

682.
Kubbel
1935
1. a5!+− ba5 [1... ♖b4 2. a6 ♖b5 3. b4! cb4 (3... ♖b4 4. ♖a2) 4. ♔b3 ♖a5 5. ♖a2] 2. b4!! a4 [2... ♖b4 3. ♖b2] 3. bc5 dc5 4. ♖a2! [4. b6? a3] 4... ♖b4 5. ♖b2! 1-0

683.
Grigoriev
1. e4!+− [1. ♔d5 ♖g2 2. ♖e7 ♖f2] 1... de3 2. ♔e6 ♔g8 3. f7 ♔g7 4. ♖d8! [4. ♔e7 ♖f3 5. ♔e8 ♔g6 6. ♖e7 ♔g5] 4... ♖f3 5. ♖g8 ♔h7 [5... ♔h6 6. f8♕ ♖f8 7. ♖f8 e2 8. ♔f6] 6. ♖g2! [6. ♖g1 e2 7. ♖e1 ♔g7] 6... ♖f4 7. ♔e7 ♖e4 8. ♔f6 ♖f4 9. ♔e6 ♔h6 [9... ♖e4 10. ♔f5; 9... ♔h8 10. ♔e7 ♖e4 11. ♔f6 ♖f4 12. ♔g6] 10. ♔e7 ♖e4 11. ♔f8! ♔h7 [11... e2 12. ♔g8] 12. ♖h2 ♔g6 13. ♔g8 ♖f4 14. ♖g2! 1-0

684.
Reti
1927
1. ♔d7!+− ♖h8 2. ♔d6! ♔c4 3. c6!! bc6 4. ♔e5 ♔c5 5. ♔e6! [5. ♔f6? ♔d6 6. ♔g7 ♔e7] 1-0

685.
Gurgenidze
1986
1. ♖e1!+− c4 2. ♖d1 [2. ♖b1? d2 3. ♖b8 d1♕ 4. ♖f8 ♕a4 5. ♖f7 ♕e8] 2... a6 3. ♖d2! [3. ♖b1? d2 4. ♖b8 d1♕ 5. ♖f8 ♕a4 6. ♖f7 ♕e8] 3... a5 4. ♖d1 a4 5. ♖b1! d2 6. ♖b8 d1♕ 7. ♖f8 1-0

686.
Weinstein – Grunfeld
Israel, 1992
1. ♘f4!+− [1. b5? ♔h3 2. b6 f4 3. b7 ♘c6 4. g6 f3∞] 1... ♔g4 2. b5! ♔f4 3. b6 e3 4. b7 ♘c6 5. g6 d4 6. ♔d3 ♔g3 7. g7 [7... ♔f2 8. ♘g5! e2 9. ♘h3 ♔f1 10. g8♕ e1♕ 11. ♕g1#] 1-0

687.
Constantini
1978
1. g6!+− ♘g5 2. ♔b6 [2. g7?? ♘e6] 2... ♘e6 3. ♘c7 ♘c7 4. ♔c7 d2 5. g7 d1♕ 6. g8♕ ♔a7 7. ♕c4!! ♔a8 [7... b6 8. ♕c6] 8. ♕c3! ♕a4 9. ♕h8 ♔a7 10. ♕b8 ♔a6 11. ♕b7 ♔a5 12. ♕b6#

688.
Studenetsky
1962
1. h6!+− gh6 [1... g5 2. c5! d4 3. c6 d3 4. c7 d2 5. c8♕ d1♕ 6. ♕h3#; 1... g6 2. g3! ♔g5 (2... ♔h5 3. c5 b4 4. c6 b3 5. c7 b2 6. c8♕ b1♕ 7. ♕h3 ♔g5 8. ♕h4 ♔f5 9. ♕f4#) 3. cb5! d4 4. b6 d3 5. b7 d2 6. b8♕ d1♕ 7. ♕f4 ♔h5 8. ♕h4#] 2. g3! ♔g5 [2... ♔h5 3. c5 b4 4. c6 b3 5. c7 b2 6. c8♕ b1♕ 7. ♕h3 ♔g5 8. ♕h4 ♔f5 9. ♕f4 ♔g6 10. ♕g4#] 3. cb5! d4 4. b6 d3 5. b7 d2 6. b8♕ d1♕ 7. ♕f4 ♔g6 8. ♕f6 ♔h5 9. ♕f5#

689.
Melnichenko
1982
1. ♔c5!+− ♔f8 [1... a4 2. ♔d6 a3 3. e7 ♔f7 4. ♔d7] 2. ♔d6 ♔e8 3. ♔c7 a4 4. ♔b7 a3 5. ♔c6 a2 6. b7 a1♕ 7. b8♕ ♔e7 8. ♕d6 ♔f6 [8... ♔e8 9. ♕d7 ♔f8 10. ♕f7#] 9. ♕f8 [9. e7? ♔f7 10. ♕g6 ♔g6 11. e8♕ ♔f5 12. ♕f8 ♕f6=] 9... ♔e6 10. f5! gf5 11. ♕e8 ♔f6 12. ♕h8 1-0

690.
Rinck
1909
1. f7!+− [1. bc3? g3] 1... cb2 2. f8♕ b1♕ 3. ♕e7 [3. ♕f6? ♔d5! 4. ♕f5 ♔d6] 3... ♔d4 4. ♕d7 [4. ♕d6? ♔e4! 5. c4 ♔f3!; 4. c3? ♔c4] 4... ♔e5 [4... ♔e4 5. ♕f5 ♔d4 6. c3; 4... ♔c4 5. ♕d3 ♔b4 6. c3] 5. c4!! ♕h1 6. d4! cd4 [6... ♔e4 7. ♕c6] 7. ♕e7#

691.
Nestorescu
1983
1. d6!= cd6 [1... ♔b2 2. dc7 a1♕ 3. c8♕] 2. ♘d1 ♔b1 3. ♔d3 a1♕ 4. ♗d4 ♕a3 [4... ♕a2 5. ♘c3] 5. ♘c3 ♔c1 6. ♗e3 ♔b2 7. ♗d4! ♔c1 8. ♗e3 ½-½

692.
Troitzky
1895
1. h6!+– [1. c3? ♕f4 2. g3 ♕h6] 1... gh6 2. c3! ♕f4 3. g3! 1-0

693.
Smyslov
1938
1. ♗d8!+– ♔b4 [1... ♕d8 2. ♘c6] 2. a3 ♔c5 [2... ♔a3 3. ♗a5 e5 4. ♖f1 ♔a2 5. ♗c3] 3. ♖f6! gf6 4. ♔c3! d5 5. e5! fe5 6. ♗c7! ed4 [6... ♕c7 7. ♘e6] 7. ed4 ♔b5 8. a4#

694.
Kasparian
1958
1. ♖e8!+– ♔b7 2. ♖e7 ♔a8! 3. ♔c6! ♕b8! [3... ♕f2 4. ♗b6! ♕c2 5. ♗c5 ♕a4 6. b5] 4. ♖e8! [4. ♗f3? ♕b7 5. ♖b7] 4... ♕e8 5. ♗e8 f2 6. ♔c7 f1♕ 7. ♗c6 ♔a7 8. ♗b6 ♔a6 9. b5 ♕b5 10. ♗b7#

695.
Przepiorka
1920
1. ♖e2!+– ♕g8 2. ♘g7!! [2. ♘f6 ♕g1 3. ♖e8 (3. ♘h5!) 3... ♔g7 4. ♖g8 ♔h6 5. ♖g1=] 2... ♕g7 [2... ♔g7 3. ♖g2] 3. ♖e8 ♕g8 4. ♖g8 ♔g8 5. a5 1-0

696.
Kasparian
1955
1. ♘d4!+– [1. ♘e3 ♖d6 2. ♔c7 (2. ♔b5 ♗f3) 2... d1♕] 1... ♗f3 2. ♖f3 ♖d6 3. ♔c7 ♖d7 4. ♔d7 d1♕ 5. ♔c7! ♕c1 [5... ♕d4 6. ♖a3 ♕a7 7. ♖a7 ♔a7 8. c4; 5... ♕a1 6. ♖f8 ♔a7 7. ♘c6] 6. ♖f8! [6. ♘c6? ♕f4! 7. ♖f4; 6. ♖f6 ♕a3] 6... ♔a7 7. c4!! [7. ♖f6? ♕g5 (7... ♕b2? 8. ♘c6 ♔a6 9. ♘b8 ♔a5 10. ♖a6 ♔b4 11. ♖b6) 8. ♘c6 ♔a6; 7. ♖f5 ♕e1 (7... ♔a6? 8. ♖f6) 8. ♘c6 ♔a6 9. ♖a5 ♕a5 10. ♘a5 ♔a5=] 7... ♕c4 8. ♘c6 ♔a6 9. ♖a8 ♔b5 10. ♖a5#

697.
Kasparian
1983
1. d6!+– ♔c8 [1... ♔d8 2. ♖b2 ♔c8 3. ♔a7; 1... ♔d6 2. ♘c4; 1... ♔b8 2. ♘c6] 2. ♔a7! [2. ♖c2? ♔b8; 2. ♖f2! A) 2... ♔d8 3. ♖b2 ♔c8 4. ♔a7; B) 2... ♔b8 3. ♖f8; C) 2... ♕g8 3. ♖c2 ♔d8 (3... ♔b8 4. ♘d7 ♔a8 5. ♘b6 ♔b8 6. d7!) 4. ♖h2!! ♔e8 (4... ♔c8 5. ♘f7!) 5. ♖b2; D) 2... ♕h8 3. ♔a7!! ♕g7 (3... ♕d8 4. ♖c2; 3... ♕e8 4. ♖b2; 3... ♕g8 4. ♘g6!; 3... ♕h6 4. ♖c2 ♔d8 5. ♘f7) 4. ♖c2 ♔d8 5. ♔b8!] 2... ♕g8 [2... ♕e6 3. ♖c2 ♔d8 4. ♖b2 ♕d6 5. ♘f7] 3. ♖c2 [3. ♖b2? ♕g1] 3... ♔d8 4. ♘f7!! ♕f7 [4... ♔e8 5. ♖c8 ♔f7 6. ♖g8 ♔g8 7. ♔b7 ♔f7 8. ♔c8! ♔e6 9. ♔c7] 5. ♖b2 1-0

698.
Rinck
1929
1. ♗d4!+– ♕g3 2. ♔a4 ♕b8 3. ♗b7! ♕b7 4. ♖d6 1-0

699.
Troitzky
1895
1. h6!+– gh6 2. e7 ♖b1 3. ♔d2 ♖b2 4. ♔d3 ♖b3 5. ♔d4 ♖b4 6. ♔d5 ♖b5 7. ♔d6 ♖b6 8. ♔d5 [8. ♔d7? ♖b1] 8... ♖b5 9. ♔d4 ♖b4 10. ♔d3 ♖b3 11. ♔e2 ♖b2 12. ♔f3 ♖b3 13. ♔f4 ♖b4 14. ♔f5 ♖b5 15. ♔f6 ♖b6 16. ♔f7 1-0

700.
Stamma
1737
1. ♖g1!!+– [1. g7? g1♕] 1... ♖g1 2. g7 1-0

701.
Feijter
1932
1. c7!= [1. ♔e5? ♔e7] 1... ♔c7 2. ♔e5 ♗h5 3. ♔f6 ♗d1 4. h5! ♗h5 5. ♔g7 ½-½

702.
Wotawa
1939
1. ♔d7!= ♗e2 [1... ♗g2 2. ♔e7 ♗h3 3. g5! hg5 4. g4! ♗g4 5. ♔f6] 2. g5! hg5 3. g4! ♗g4 4. ♔e7 ♗e2 5. g4! ♗g4 6. ♔f6 ½-½

703.
Kantorovich
1952
1. ♖h6!+– ♔g1 2. ♖h1!! ♔h1 3. a8♕ ♔h2 [3... ♕d3 4. ♔f2 ♔h2 5. ♕g2#; 3... ♕f1 4. ♔g3 ♔g1 5. ♕a7 ♔h1 6. ♕h7 ♔g1 7. ♕h2#; 3... ♕h4 4. ♕a1 ♔h2 5. ♕b2 ♔h1 6. ♕g2#; 3... ♕c2 4. ♔g3 ♔g1 5. ♕a1; 3... ♔g1 4. ♕a7 ♔h1 5. ♕h7 ♔g1 6. ♕g6 ♔f1 7. ♕b1] 4. ♕h8 ♔g1 5. ♕g7 ♔f1 6. ♕a1 1-0

704.
Beliavsky and Mitrofanov
1984
1. ♖h8!= ♔a7 2. ♗b3 ♖g7 3. ♔h5! ♖f7 4. ♗f7 f2 5. ♖h7! ♔b8 6. ♖h8 ♔c7 7. ♖h7 ♔d8 8. ♖h8 ♔e7 9. ♖e8 ♔d7 [9... ♔f7 10. ♖e4 – 9... ♔d7] 10. ♖f8! ♔e7 [10... f1♕? 11. ♗e8+–] 11. ♖e8 ♔f7 12. ♖e4! f1♖! [12... f1♕ 13. ♖f4! ♕f4] 13. ♖b4 ♖f5 14. ♔g4 ♔e6 15. ♖e4 ♖e5 16. ♔f4! ½-½

705.
Dobrescu
1985
1. h6!= [1. g4? ♔h7] 1... gh6 [1... g6 2. ♔f7 ♔h7 3. ♖a7! ♔h6 4. ♔g8 ♔g5 5. ♔g7 ♔h5 6. ♔h7 g5 7. ♖a4 g4 8. ♖a5 ♔h4 9. ♔g6 ♔g3 10. ♔g5 ♔g2 11. ♔g4 ♔f2 12. ♔f4 ♔e2 13. ♔e4 ♔d2 14. ♔d4 ♔c2 15. ♔c4 ♔b2 16. ♖b5 ♔a3 17. ♖a5; 1... g5 2. g4 ♔h7 3. ♖a7 ♔h6 4. ♔g8] 2. ♔f7 ♔h7 3. ♖a7! h5 4. ♔f6 ♔h6 5. ♖a6 h4 6. ♔f5 ♔h5 [6... ♔g7 7. ♖a7 ♔f8 8. ♔g4 ♔e8 9. ♔h5! ♔d8 10. ♔g4! ♔c8 11. ♔h5 ♔b8 12. ♖a3 ♔c7 13. ♖c3 ♔d6 14. ♖c2 ♔e5 15. g4! ♔f4 (15... hg3 16. ♔g4) 16. ♖c4 ♔g3 17. ♖c3 ♔g2 18. ♖c2 ♔f3 19. ♖c3 ♔e4 20. ♖c2 h3 21. ♖h2] 7.

♖a5! h3 8. ♔f4 ♔g6 [8... ♔h4?? 9. g3#] 9. ♔g3 ½-½

706.
Rinck
1914
1. ♖h1!+– ♖e5 [1... ♔b2 2. ♖h2 ♔c3 3. ♖d2 ♖e5 4. d7 f2 5. ♖c2 ♔b3 6. ♖f2] 2. d7 ♖d5 3. ♔c2 ♔a2 4. ♖h5! g5 5. ♖g5 ♖g5 6. d8♕ 1-0

707.
Afek
1976
1. ♖g8! ⊕ [1. ♖b8? ♔g3 2. ♔g8 ♖f7 3. ♔f7 h4] 1... h6 [1... ♖b7 2. ♔f6 ♖b6 3. ♔e5 ♖b5 4. ♔d4 ♖b4 5. ♔c3 ♖f4 6. f8♕ ♖f8 7. ♖f8 ♔g3 8. ♔d3 h4 9. ♔e2 h3 10. ♖g8; 1... ♔g5 2. ♔h8!; 1... ♔h3 2. ♔f6 ♖a6 3. ♔g5 ♖a5 4. ♔h6 ♖a6 5. ♔h5] 2. ♔f6 [2. ♔g6? ♖a6 3. ♔h7? ♖f6 (3... ♖a7? 4. ♔g7) 4. ♔g7 ♔g5 5. ♖a8 ♖f7 6. ♔f7 h4] 2... ♖a6 3. ♔e5 ♖a5 4. ♔e4 ♖a4 5. ♔f3 ♖a3 6. ♔g2 ♖a2 [6... ♖g3 7. ♔f2] 7. ♔h1 ♖a1 8. ♔h2 [8. ♖g1? ♖a8 9. ♖g7 ♔h3 10. ♔g1 h4] 8... ♖a2 9. ♖g2 ♖a8 10. ♖g7 ♖a2 [10... ♖g8 11. ♖g4!; 10... ♖f8 11. ♔g2 ♖g8 12. ♔f3!] 11. ♔g1 ♖a1 [11... ♖a8 12. ♔g2 ♖a2 13. ♔f3 ♖a8 14. ♔f4] 12. ♔f2 ♖a2 13. ♔f3 ♖a3 14. ♔f4 ♖a4 15. ♔f5 ♖a5 [15... ♖a1 16. ♔g6 ♖g1 17. ♔h7 ♖f1 18. ♔g8] 16. ♔g6 ♖a8 17. ♔h6! ♖h8 18. ♔g6 [18. ♖h7? ♖f8 19. ♔g7 (19. ♔g6 ♔g4 20. ♖h5 ♖f7) 19... ♖f7 20. ♔f7 ♔g4] 18... ♖a8 19. ♖g8 ♖a6 20. ♔f5 ♖a5 21. ♔e4 ♖a4 22. ♔d3 ♖a3 23. ♔c2 ♖a2 24. ♔b3 ♖f2 25. f8♕ ♖f8 26. ♖f8 ♔g3 27. ♔c2 h4 28. ♔d2 h3 29. ♔e2 h2 30. ♖g8 1-0

708.
Krikheli
1985
1. ♔g5!+– ♖e7 [1... ♔b7 2. ♔f6] 2. ♔f6 ♖e6 3. ♔f5 ♖e7 4. ♖g5! ♖e6 [4... ♔b7 5. ♔f6 ♖d7 6. ♖g7] 5. ♖g8 ♔a7 6. ♖g7 ♖e7 7. ♔f6 ♖e6 8. ♔f7 ♖e5 9. ♔f6 1-0

709.
Reti and Cheron
1923
1. ♖d3!+– ♔e1 2. ♖f3 ♔d1 [2... ♔d2 3. ♗f1! ef1♕ (3... e1♕ 4. ♖d3#; 3... e1♘ 4. ♖f4) 4. ♖f1 ♔e3 5. ♔c2 f3 6. ♖e1 (6. ♔d1? f2 7. ♖h1 ♔f3 8. ♖f1 ♔e3=) 6... ♔f2 7. ♔d2] 3. ♗g4! e1♕ [3... ♔d2 4. ♖f2] 4. ♖d3#

710.
Prokes
1946
1. ♔d2!+– [1. ♖f1? g2] 1... f2 2. ♖d1! ♔e5 [2... g2 3. ♔e2] 3. ♔e3 1-0

711.
Nyeviczkey
1938
1. f7!+– ♗f7 [1... ♖h5 2. ♔g7!! ♗f7 3. d7 ♖d5! 4. ♗e4! ♖d6 5. d8♕ ♖d8 6. ♗c6#; 1... ♖c8 2. ♔g7 ♗f7! 3. ♔f7 ♔b5 4. d7 ♖a8 5. ♔e7 a4 6. d8♕ ♖d8 7. ♔d8 a3 8. ba3 ♔a4 9. ♔d7 ♔a3 10. ♔d6 ♔b2 11. ♗f5] 2. d7 ♖d5 3. ♗e4 ♗g6! 4. ♔g6! ♖d6 5. ♔f7 ♖d7 6. ♔e6! ♖c7 7. ♔d6 ♖c8 8. ♗b7! ♖b8 9. ♗c6 ♖b5 10. ♗d7! h3 11. ♔c6⊕ ♖g5 [11... ♖b8 12. ♔c5] 12. ♔b6 1-0

712.
Katsnelson
1967
1. ♖g7!+– a4 2. ♖g4! [2. ♔g6? a3 3. h7 ♗g7 4. ♔g7 a2] 2... a3 [2... ♔b3 3. ♖g3] 3. ♖c4! a2 4. ♖c3 ♔b2 [4... ♔c3 5. h7 a1♕ 6. h8♕] 5. h7 a1♕ 6. h8♕ ♕d1 [6... ♕h1 7. ♖h3] 7. ♖f3 1-0

713.
Nadareishvili
1957
1. ♗c3! e1♕! [1... ♖d5 2. ♔b6 ♖a5 3. ♘f5! ♔g8 4. ♔a5 a3 5. ♘g3] 2. ♗e1 ♖d5 3. ♔b6 ♖a5 4. ♗c3!! ♖a8 [4... ♖d5 5. ♘e8 ♔g8 6. ♘f6] 5. ♔b7 ♖f8 6. ♘f5 ♔g8 7. ♘h6#

714.
Rinck
1927
1. ♗g2!+– ♖f4 2. ♔g3! ♖f6 [2... ♖f8 3. ♘c5 ♔b8 4. ♘d7; 2... ♖b4 3. ♘a5 ♔b8 4. ♘c6; 2... ♖c4 3. ♘a5; 2... ♖d4 3. ♘a5 ♔b8 4. ♘c6] 3. ♘c5 ♔b8 4. ♘d7 1-0

715.
Van Atten
1979
1. ♗e6!+– [1. ♗c8? ♖c2 2. ♔d7 ♖c8 3. ♔c8=] 1... ♖f7 [1... ♖f6 2. ♗d6! h2 3. ♗d5; 1... ♖c2 2. ♔d7 ♖d2 3. ♗d6] 2. ♗d5! [2. ♗c8? ♖f6 3. ♗d6 ♖d6 4. ♔d6 ♔b8; 2. ♗d6? h2 3. ♗d5 h1♕ 4. ♗h1 ♖f1 5. ♗e4 ♖e1 6. ♗d5 ♖d1 7. ♗e6 ♖e1 8. ♗c8 ♖c1 9. ♔d7 ♖c8 10. ♔c8] 2... ♖f5 3. ♗e4! ♖d5! 4. ♗g1!! ♖e5 5. ♗h1! [5. ♗f3? ♖f5 6. ♗h1 ♖f7! 7. ♗h2 ♖f1 8. ♗e4 ♖e1 9. ♗d5 ♖d1 10. ♗g1 h2! 11. ♗h2 ♖d5=] 5... ♖g5 6. ♔c7 ♖g2 7. ♔c8⊕ h2 8. ♗g2#

716.
Miller
1966
1. ♖d2!+– ♔c1 2. ♗b6 ♖f5 [2... ♖e5 3. ♖f2 ♖e8 4. f6; 2... ♖c3 3. ♔a2 ♖c8 4. ♖f2] 3. ♗e3! ♖f3 [3... ♖e5 4. ♗h6 ♖e1 5. ♔a2] 4. ♗h6 ♖c3 5. ♗g5! ♖g3 [5... ♖c5 6. ♖d5] 6. ♖g2 1-0

717.
Bianchetti
1925
1. ♗b2!+– ♖f8 [1... ♖f7 2. ♖h3 ♔g8 3. ♖h8#; 1... ♔h7 2. ♖c7; 1... ♖h6 2. ♖g3 ♔h7 3. ♖g7 ♔h8 4. ♔b1! ♖h1 5. ♖g1] 2. ♖c7 ♔g8 3. ♖g7 ♔h8 4. ♔a2! ♖a8 5. ♖a7 1-0

718.
Von Holzhausen
1935
1. ♗d5!+– ♖c8! [1... ♖d8 2. ♖d7] 2. ♔h2! ♖c2 3. ♔h3! ♖c3 4. ♔h4 ♖c4 5. ♔g5! [5. ♔h5?? ♖h4=] 5... ♖d4 6. ♗h1! ♖g4 7. ♔f5! ♖h4 8. ♗f3 ♖h3 9. ♗d5 ♖d3 10. ♗e4 1-0

719.
Nestorescu
1977
1. ♖e1!+– ♔f7 2. ♖e7! ♔f8 [2... ♔e7 3. ♘d5] 3. ♗d6! ♖b6 4. ♗c5 [4. ♗a3? ♖f6 5. ♔h8 ♖b6 6. ♗c5 ♖b5 7. ♗d6 a6!

(7... ♖b6 8. ♗a3) 8. ♔h7 ♖d5 9. ♗a3 ♖a5=] 4... ♖b5 5. ♗a3 ♖b6 [5... a6 6. ♔g6] 6. ♔h8! ♖f6 7. ♗c5 a5 8. ♗a3⊕ 1-0

720.
Keidanz
1925
1. ♗f4!+− ♖d3 [1... a2 2. ♖g7 ♔h8 3. ♗e5!] 2. ♖g7 ♔h8 3. ♗e5! ♖d8 4. ♔e7 ♖a8 5. ♔e6! ♖a6 6. ♔f5 ♖h6 7. ♗d4!! a2 8. ♗a1! 1-0

721.
Pachman
1984
1. ♗f8!+− ♔h5 2. ♖g5 ♔h4 3. ♗e7! d5 4. ♖g7 ♔h5 5. g4 ♔h6 6. ♗f8! 1-0

722.
De Feijter
1937
1. g8♕!+− [1. g8♗? a2 2. b4 ♖d4 3. ♗d4=] 1... ♖g8 2. hg8♖! [2. hg8♕? a2 3. ♔e2 d1♕ 4. ♔d1=] 2... a2 3. ♖g7! ♔b2 4. ♔d2 ♖d1 5. ♔e2! ♖e1 6. ♔e1 a1♕ 7. ♔f2 1-0

723.
Rinck
1923
1. ♖a1!+− ♖e2! 2. ♖h1 ♔d2 [2... ♖e1 3. ♔b2] 3. ♖a2 ♔e3 [3... ♔d3 4. ♖h3 ♖e3 5. ♖a3] 4. ♖h3 ♔f2 [4... ♘f3 5. ♖a3 ♔e4 6. ♖hf3] 5. ♖h2 ♘g2 6. ♖e2 [6. ♖g2? ♔g2 7. ♖e2 ♔f3 8. ♖e8 g4=] 1-0

724.
Rinck
1941
1. ♗g1!+− ♕f1 [1... ♕d4 2. ♖c3 ♔d5 3. ♗d4; 1... ♔d4 2. ♖e6] 2. ♖e1! ♕e1 3. ♖d1 1-0

725.
Platov
1927
1. ♗e5!+− ♔g8 2. ♖g7 ♔h8 3. ♗a1! ♕c1 4. ♗f6! ♕c5 [4... g5 5. ♖g5 ♔h7 6. ♖g7 ♔h8 7. ♖g1; 4... ♕f4 5. ♖f7 ♔g8 6. ♖f8 ♔h7 7. ♖h8#] 5. ♖g6 ♔h7 6. ♖g7 ♔h8 7. ♖g5 1-0

726.
Krikheli
1982
1. a6!+− ♔a7 [1... ♔c7 2. a7 ♕h5 3. ♗d6! ♔d7 4. ♖d8] 2. ♗d6 ♕h5 [2... cb5 3. ♖e7 ♕e7 4. ♗e7 gh5 5. ♔f3 ♔a6 6. ♔f4] 3. ♗b8 ♔a8 4. ♗e5! ♔a7 5. ♖h8 ♕g4 6. ♗b8! ♔a8 7. ♗g3 ♔a7 8. ♖h7 ♔a8 9. ♖h4 ♕g5 10. ♖h8 ♔a7 11. ♗b8 ♔a8 12. ♗f4 1-0

727.
Dawson
1924
1. ♘d4!+− [1. ♘f4? ♔e3 2. ♘d3 ♔d3 3. ♔d8 f2 4. e8♕ ♔d2! 5. ♕b5 ♔e1=] 1... ♔e3 2. ♘f3 ♔f3 3. ♔f8 d2 4. e8♕ d1♕ 5. ♕h5 1-0

728.
Riester
1935
1. b5!+− a5 [1... ab5? 2. a5 b4 3. a6 b3 4. a7 b2 5. ♔c2] 2. e4! [2. ♔c4? f5! 3. ♔c5 ♔e2 4. ♔c6 ♔e3 5. ♔c7 f4 6. b6 f3] 2... ♔f2 [2... f6 3. ♔c4 ♔f2 4. ♔c5 ♔e3 5. ♔c6 ♔e4 6. ♔c7 f5 7. b6 f4 8. b7 f3 9. b8♕ f2 10. ♕f8] 3. ♔c4 ♔e3 4. e5! [4. ♔c5? ♔e4] 4... ♔e4 5. ♔c5 ♔e5 6. ♔c6 f5 7. ♔c7 f4 8. b6 f3 9. b7 f2 10. b8♕ f1♕ 11. ♕b5! ♕b5 12. ab5 a4 13. b6 a3 14. b7 a2 15. b8♕ a1♕ 16. ♕h8 1-0

729.
Troitzky
1923
1. a5!+− ♔e5 2. ♔g3 ♔d4 3. ♔h4 ♔c4 4. ♔h5 ♔b5 5. ♔g4 ♔a5 6. f4 b5 7. f5 b4 8. f6 b3 9. f7 b2 10. f8♕ b1♕ 11. ♕a8 1-0

730.
Evreinov
1962
1. c6!+− h2 [1... bc6 2. ♖a6 h2 3. ♖c6 ♔g2 4. ♖c2 ♔g3 5. ♖c1 ♔g2 6. b4] 2. b4 ♔g1 3. ♖h2 [3. b5? ♗b5 4. cb7 h1♕ 5. ♖a1 ♗f1] 3... ♔h2 [3... bc6 4. ♖h7 ♔f2 5. ♖c7 ♔e3 6. ♖d7! ♗b5 7. ♖d6 ♔e4 8. ♔f6] 4. b5 ♔g3 5. ♔f6! ♔f4 6. ♔e7 ♔e5 7. ba6! [7. ♔d8 ♔d6] 7... ba6 8. ♔d7 a5 9. ♔c7 a4 10. ♔b7 a3 11. c7 a2 12. c8♕ a1♕ 13. ♕h8 1-0

731.
Istrate – Peptan
Timisoara, 1995
1. ♔f5? [1. ♔h6!= d1♕ 2. g8♕ ♕h1 3. ♔g7 ♕g2 4. ♔f8 ♘d7 5. ♔f7] 1... d1♕−+ 2. g8♕ ♕c2! [3. ♔e6 ♕c4, 3. ♔g5 ♕g2, 3. ♔e5 ♕e4] 0-1

732.
Richter
1933
1. ♔d6!+− h5 [1... ♔d4 2. f5] 2. f5! [2. gh5? gh5 3. f5 h4] 2... gf5 3. g5! [3. gf5? h4; 3. gh5? f4] 3... f4 4. g6 f3 5. g7 f2 6. g8♕ 1-0

733.
Louma
1926
1. g4!+− [1. ♔a7? h5! 2. ♔b6 ♔d2 3. ♔c5 ♔e3 4. ♔c4 ♔f2] 1... a5 2. g5 hg5 [2... a4 3. gh6] 3. h5! [3. hg5? a4] 3... g4 4. h6 g3 5. h7 g2 6. h8♕ g1♕ 7. ♕a1 1-0

734.
Van Zuylen and van Nyevelt
1792
1. ♖h8!+− ♔g6 2. ♖g8 ♔h5 3. ♖g5! ♔g5 4. a6 g3 5. a7 g2 6. a8♕ g1♕ 7. ♕g8 1-0

735.
Selezniev
1927
1. ♔c4!+− ♔f4 2. d5 ♔e5 3. ♔c5 f4 [3... a4 4. d6 a3 5. d7 a2 6. d8♕ a1♕ 7. ♕h8] 4. d6 f3 [4... ♔e6 5. ♔c6 f3 6. d7 f2 7. d8♕ f1♕ 8. ♕e8 ♔f6 9. ♕f8] 5. d7 f2 6. d8♕ f1♕ 7. ♕e8 ♔f6 8. ♕f8 1-0

736.
Timmer
1989
1. e7!+− ♘b5 2. f5 [2. ♔e6? ♘c7 3. ♔d7 ♘d5 4. f5 ♘f6 5. ♔d8 d5 6. e8♕ ♘e8 7. ♔e8 d4 8. ♔e7 d3 9. f6 ♔g6 10. f7 d2 11. f8♕ d1♕] 2... ♘c7 [2... ♔f6 3. e8♘! ♔e7 4. g7 ♔f7 5. ♘d6 ♘d6 6. ♔d6 b5 7. g8♕ ♔g8 8. ♔e7] 3. ♔d6 ♘e8 4. ♔d7 ♘f6 5. ♔d8 b5 6. e8♕ ♘e8 7. ♔e8 b4 8. ♔e7 b3 9. f6 ♔g6 10. f7 b2 11. f8♕ b1♕ 12. ♕g8 ♔f5 [12... ♔h5 13. ♕g4#] 13. ♕h7 1-0

737.
Grigoriev
1928
1. d4!+– ♔g5 2. ♔f7 ♔f5 3. d5 ♔e5 4. e4 a5 [4... b5 5. ♔e7 b4 6. d6 b3 7. d7 b2 8. d8♕ b1♕ 9. ♕d6 ♔e4 10. ♕g6; 4... h5 5. ♔e7 h4 6. d6 h3 7. d7 h2 8. d8♕ h1♕ 9. ♕d6 ♔e4 10. ♕c6] 5. ♔e7 a4 6. d6 a3 7. d7 a2 8. d8♕ a1♕ 9. ♕h8 1-0

738.
Melnikov
1976
1. b4!+– [1. ♔g7? c5] 1... c5 2. a5 ba5 [2... c4 3. ab6; 2... cb4 3. ab6] 3. b5 a4 [3... c4 4. b6 c3 5. b7 c2 6. b8♕ c1♕ 7. ♕e5 ♔h4 8. ♕h2 ♔g5 9. ♕h6] 4. b6 a3 5. b7 a2 6. b8♕ a1♕ 7. ♕g3 ♔f5 8. ♕g4 ♔e5 9. ♕g7 1-0

739.
Grigoriev
1925
1. h5!+– [1. ♔d4 c5! (1... a5 2. h5 a4 3. ♔c4 ♔e5 4. h6 ♔f6 5. ♔b4 c5 6. ♔a4 c4 7. ♔b4 d5 8. ♔c3) 2. ♔e4 a5 3. h5 a4] 1... ♔e5 2. h6 ♔f6 3. ♔c5!! c6 4. ♔d6!! a5 5. ♔d7! a4 6. ♔e8 a3 7. ♔f8 a2 8. h7 a1♕ 9. h8♕ 1-0

740.
Prokes
1941
1. e7!+– ♔e7 2. h7 ♖h4 3. ♖c8! ♖h7 4. ♖c7 1-0

741.
Prokes
1940
1. g7!+– ♖g6 2. ♖a1! ♔b8 [2... ♖g7 3. ♖a7] 3. c7! ♔c7 [3... ♔c8 4. g8♕ ♖g8 5. ♖a8; 3... ♔b7 4. c8♕ ♔c8 5. g8♕ ♖g8 6. ♖a8] 4. ♖a8! ♖g7 5. ♖a7 1-0

742.
Gabor
1933
1. d5!+– ♖a8 2. d6 ♔f7 3. d7 ♔e7 4. a6 ♔d8 5. ♖d6 ♖b8 [5... ♖a7 6. ♖g6 ♖d7 7. ♖g8 ♔c7 8. a7] 6. ♔f3 ♖b5 7. a7 ♖a5 8. ♖g6 ♔d7 9. ♖g8 ♖a7 10. ♖g7 1-0

743.
Maksimovsky
1977
1. g7+– ♖b2 2. ♖b5 [2. ♔c7? ♖g2 3. ♖f5 ♔h4 4. ♖f4 ♔h3 5. ♖f3 ♔h4 6. ♖f1 ♖g7] 2... ♖g2 3. ♖f5 ♔h4 4. ♖f4 ♔h3 5. ♖f3 ♔h4 [5... ♔h2 6. ♖f2] 6. ♖f1! ♖g7 7. ♖h1 ♔g5 8. ♖g1 1-0

744.
Pervakov
1986
1. h7!+– c4 2. ♔e2 ♖a8 3. ♖g1 ♖h8 4. ♖g7 c3 5. ♖b7 ♔c1 6. e4 c2 7. e5 ♖e8 8. ♔f3 ♖c8 9. e6 ♔d2 10. ♖d7 ♔e1 11. ♖c7! ♖c7 12. h8♕ c1♕ 13. ♕e5 ♔d2 14. ♕h2! ♔d3 15. ♕d6 1-0

745.
Troitzky
1933
1. a6!+– ♖c7 [1... ♖d6 2. ♔c5! ♖d7 3. a7 ♖e7 4. ♔b6 ♔e5 (4... h3 5. ♖h8 ♖a7 6. ♔a7 ♔e5 7. ♖h3 ♔e4 8. ♖a3 ♔f4 9. ♖a4) 5. ♖f8! ♖a7 6. ♔a7 ♔e4 7. ♖f6 h3 8. ♔b6 h2 9. ♖f1 ♔e3 (9... h1♕ 10. ♖h1 ♔f3 11. ♖g1) 10. ♔c5 ♔e2 11. ♖h1 ♔f3 12. ♖h2 ♔g4 13. ♖f2! ♔h3 (13... ♔g3 14. ♖f8) 14. ♔d4 g4 15. ♔e3 g3 16. ♖f8 g2 17. ♖g8] 2. a7 ♖e7 [2... ♖d7 3. ♔c5 ♖e7 4. ♔b6] 3. e5! fe5 [3... h3 4. ef6 h2 (4... ♖d7 5. ♔c5) 5. fe7] 4. ♔e4 h3 5. ♖h8 ♖a7 6. ♖h6 ♔e7 7. ♖h7 1-0

746.
Hoch
1978
1. ♖gb8!+– ♔c3 [1... ♔a5 2. ♖a7 a1♕ 3. ♖a6 ♔a6 4. ♖a8] 2. ♖c8 ♔d2 3. ♖d8 ♔e2 4. ♖e8 ♔f2 5. ♖e1! [5. ♖f8? ♔g2 6. ♖f1 ♔f1 7. ♖h8 ♔g2; 5. ♖a7? a1♕ 6. ♖f7 ♔g3 7. ♖g8 ♔g4] 5... ♔e1 6. ♖h8 ♔d1 7. ♖h2! a1♕ 8. ♖h1 1-0

747.
Matous
1981
1. ♔e6!+– ♔e3 [1... ♔c3 2. ♖c5 (2. ♖f7? b1♕) 2... ♔b4 3. ♖c7 ♔b5 4. ♖b7 ♔c5 5. ♖c8 ♔d4 6. ♖b4 ♔d3 7. ♖b3 ♔d4 8. ♖bc3! b1♕ 9. ♖8c4#] 2. ♖e5 ♔f4 3. ♖f8 ♔g4 4. ♖e1 a1♕ 5. ♖g1! ♕g1 [5... ♔h5 6. ♖h8#] 6. ♖g8 1-0

748.
Van Vliet
1888
1. ♕b4!+– ♕h1 [1... ♕f3 2. ♕a4 ♔b6 3. ♕b3! ♕b3 4. b8♕; 1... ♕d5 2. ♕a4 ♔b6 3. ♕b3! ♕b3 4. b8♕; 1... ♕g2 2. ♕a3 ♔b5 3. ♕b2! ♕b2 4. b8♕] 2. ♕a3 ♔b6 3. ♕b2! ♔c7 [3... ♔a6 4. ♕a2 ♔b6 5. ♕b1! ♕b1 6. b8♕; 3... ♔c5 4. ♔a7 ♕h7 5. ♕b6 ♔d5 6. ♔a6] 4. ♕h2! ♕h2 5. b8♕ 1-0

749.
Kubbel
1935
1. ♔g2!= [1. gh7 ♖h2 2. ♔g1 ♖a2 3. ♖c8 ♔c8 4. h8♕ ♔b7] 1... ♖h5 2. gh7 ♔d6 3. ♖a8 ♖h7 4. ♖a6! ♔e5 [4... ♔e7 5. ♖a7] 5. ♖a5 ½-½

750.
Dukic
1987
1. ♖e1!+– [1. ♖e8? ♔f4 2. ♖f1 ♔g3! 3. ♖ee1 c1♕ 4. ♖g1 ♔f3 5. ♖gf1] 1... ♔f4 [1... ♖e1 2. ♖e8] 2. ♖f8 ♔g3 3. ♖e3 ♔g2 4. ♖e2 1-0

751.
Ban
1966
1. h7!+– ♖b7 2. ♔a6! [2. ♔b7? ♖b1 3. ♔c7 a1♕] 2... ♖b6 [2... ♖ab1 3. h8♕ ♔g5 4. ♗h6 ♔f5 5. ♕f8 ♔e6 6. ♕g8 ♔f5 7. ♕f7 ♔e4 8. ♕f4 ♔d5 9. ♕f5 ♔c4 10. ♕e4 ♔c5 11. ♗e3 ♔d6 12. ♗f4 ♔c5 13. ♕c2 ♔d4 14. ♗e3 ♔e5 15. ♕a2] 3. ♔a5! ♖h6! [3... ♖ab1 4. h8♕ ♔g5 5. ♕e5 ♔g6 6. ♕g7 ♔f5 7. ♕d7 ♔g6 8. ♕g7 ♔f5 9. ♕g4 ♔f6 10. ♗g7 ♔f7 11. ♕d7] 4. gh6 ♖b1 5. h8♕ a1♕ 6. ♕a1 ♖a1 7. ♔b5 ♖a8 8. ♗g7 ♔h3 9. h7 ♔g2 [9... ♔g4 10. h8♕ ♖h8 11. ♗h8 ♔f3 12. ♗d4] 10. f4 ♔f3 11. f5 ♔e4 12. f6 1-0

752.
Kubbel
1950
1. ♗c6!= ♔b8 2. ♖b7 [2. ♖h8?

♔a7 3. ♖a8 ♔b6 4. ♖b8 ♔a5] 2... ♔c8 3. ♖c7 ♔d8 4. ♖d7 ♔e8 5. ♖e7 ♔f8 6. ♖e8 ♔f7 7. ♖e7 ♔f6 8. ♖e6 ♔f5 9. ♖e5 [9. ♗e4? ♔g4] 9... ♔f4 10. ♖e4 ♔g3 11. ♖e3 ♔f2 12. ♖f3 ♔e1 13. ♖f1 ♔f1 14. ♔e5 ♔g1 15. ♔f4 h1♕ 16. ♗h1 ♔h1 17. ♔g3 h2 18. ♔f2 ½-½

753.
Mesman
1987
1. ♖f8!+− ♘f4 2. g3! [2. ♖b8? ♘g2=] 2... ♘h5 3. g4! ♘f6 4. g5! ♘h7 5. g6! ♘f8 6. g7 1-0

754.
Rinck
1925
1. ♔c6!+− ♗g1! [1... ♗f2 2. ♖e2] 2. ♖g4 ♘e7 3. ♔d6 ♘f5 [3... ♘c8 4. ♔c7] 4. ♔e5 1-0

755.
Rinck
1925
1. ♔b2!+− ♗g8 [1... ♗d5 2. ♖d4] 2. ♖f6! ♘f7 3. ♖g6 ♗h7 4. ♖g7 1-0

756.
Rinck
1925
1. ♖b6!+− ♘c8 [1... ♗g4 2. ♖b7] 2. ♖c6 ♗g4 3. ♔f4! ♗h3 4. ♖c3 ♗e6 5. ♔e5 ♗g4 6. ♖c4 ♗d7 [6... ♗h3 7. ♖h4] 7. ♖c7 ♘b6 8. ♖b7 1-0

757.
Rinck
1926
1. ♖g6!+− ♗b7 [1... ♗b5 2. ♖b6 ♗a4 3. ♖b4 ♗d7 4. ♖b8 ♔g7 5. ♖b7] 2. ♖d6!! ♗g2 [2... ♘b3 3. ♖d8 ♔g7 4. ♖d7] 3. ♖d4! ♘b3 4. ♖h4 ♔g7 5. ♖g4 1-0

758.
Gyarmati
1985
1. ♖d6!+− [1. ♖b7? ♘a8 2. a7 ♔g6 3. ♖b8 ♗d4! 4. ♖a8 ♗a7 5. ♖a7 ♔g5 6. ♔c2 h4 7. ♔d2 h3 8. ♖a3 ♔g4 9. ♔e2 h2=] 1... ♘c8 2. ♖c6 ♘a7 3. ♖c7 ♘b5 4. ♖b7 ♘c3 5. ♔a1 [5. ♔c2? ♘a4 (5... a2? 6. ♔b2 ♔h6 7. a7 ♘b5 8. ♖g7 ♘a7 9. ♖a7 ♔g5 10. ♔c2 h4 11. ♔d1 h3 12. ♖a2) 6. ♖b4 ♘b6 7. ♔b3 ♘a8 8. a7 ♔g6 9. ♖b8 ♗d4 10. ♖a8 ♗a7 11. ♖a7 ♔g5=] 5... ♘b5 6. ♔a2 ♔g6 7. ♖b5 ♗d4 8. ♔a3 1-0

759.
Barendregt and Timman
1982
1. ♖c8!+− ♗h1 [1... ♗b7 2. ♖b8; 1... ♗f3 2. ♖f8; 1... ♗g2 2. ♖c2] 2. ♖h8! ♗g2 3. ♖h2 1-0

760.
Rinck
1923
1. c6!+− ♗e8 2. c7 ♗d7! 3. ♖d5 ♗e6! 4. ♖e5 ♗g4 [4... ♗d7 5. ♖e8!; 4... ♗b6 5. ♖e6 ♗c7 6. ♖e8] 5. ♖h5! 1-0

761.
Gorgiev
1968
1. ♗c3!+− ♖a2 2. ♗b3 ♖a3 3. ♗c4 ♔e3 [3... ♔d1 4. ♗b4] 4. ♗b4! [4. ♗b2 ♖a4] 4... ♖a4 5. ♗c5 ♔e4 [5... ♔d2 6. ♗b3] 6. ♗b5 ♖a5 7. ♗c6 ♔e5 8. ♗b6 ♖a6 9. ♗c7 ♔e6 10. ♗b7 ♖a7 11. ♗c8 ♔e7 12. ♗b6 ♖a8 13. ♗h3 1-0

762.
Rinck
1924
1. ♖e4!+− ♔b3 [1... ♔c5 2. c7 ♗d7 3. ♖e5] 2. c7 ♗d7 3. ♖d4 ♗e6 [3... ♗f5 4. ♖d5] 4. ♖d6 ♗h3 5. ♖d3 1-0

763.
Rinck
1933
1. ♖e2!+− ♗d8 [1... ♗f1 2. ♖h2] 2. ♔b4 ♗c6! 3. ♔c5 ♗d7 4. ♔d6! ♗a4 5. ♖e4 ♗b5 6. ♖b4 ♗a6 7. ♖b8 1-0

764.
Rinck
1929
1. ♔g3!+− ♗f1 [1... ♗d7 2. ♖d6 ♗e1 3. ♔f3 ♗a4 4. ♖a6] 2. ♖d6 ♗e1 3. ♔f3 ♔b2 4. ♖d1 1-0

765.
Rinck
1929
1. ♖d4!+− ♗f8 [1... ♗e5 2. ♖d8 ♔g7 3. ♖d7] 2. ♔b6 ♗g2 [2... ♗f3 3. ♖f4 ♗d5 4. ♖f8 ♔g7 5. ♖f2] 3. ♖h4 ♔g8 4. ♖g4 1-0

766.
Rinck
1929
1. ♔b3!+− ♗d2 [1... ♗a5 2. ♖a4 ♗c7 3. ♖a6 ♔b7 4. ♖g6] 2. ♔c2 ♗g5 3. ♖e5 ♗d8 4. ♖e8 1-0

767.
Rinck
1926
1. ♖h6!= ♗g2 [1... ♗f5 2. ♖h5 ♗b1 3. ♖h1] 2. ♖a6 ♔b8 3. ♖a1 ♗h4 [3... ♗d2 4. ♔d2 ♘b3 5. ♔c2 ♘a1 6. ♔b2] 4. ♖c1 ♗g5 5. ♔f2 ½-½

768.
Rinck
1926
1. ♔c7!= ♗g2 [1... ♗b5 2. ♖e4! ♘a5 3. ♖e5 ♘b3 4. ♖c5! ♘c5 5. ♔b6] 2. ♖a6 ♔g7 3. ♖c6! ♗e7 [3... ♘d8 4. ♖c5 ♘e6 5. ♔b6; 3... ♔f7 4. ♔b7 ♔e7 5. ♔c7; 3... ♗c6 4. ♔c6] 4. ♔b7 ♗d8 5. ♔c8 ½-½

769.
Rinck
1937
1. ♔d3!+− ♖c5 2. ♔d4! ♖a5 3. ♖h5 ♔g6 [3... ♔g4 4. ♘f6] 4. ♘f4 1-0

770.
Kliatskin
1925
1. ♔c8!+− f5 2. ♔d8 ♖f7 3. ♔e8 ♖f6 4. ♔e7 ♖g6 5. ♔f7 ♖g5 6. ♔f6 ♖h5 7. ♔g6 ♖h4 8. ♔g5 1-0

771.
Voit
1967
1. ♘d5!+− ♗g7 2. ♖g8 ♗b2 3. ♖g2 ♗a1 4. ♖g1 ♗b2 5. ♔f4! ♔h5 [5... ♔h3 6. ♘e3] 6. ♔f5 ♔h6 7. ♘f6 ♗f6 8. ♔f6 1-0

772.
Janosi
1983
1. ♘e5!+− ♗g7 [1... ♗f8 2. ♘d7 ♗c5 3. ♖e8 ♘h6 4. ♖b8; 1... g4 2. ♖g6 ♗f4 3. ♖g4] 2. ♘c6 ♔c5 3. ♖g6 ♗b2 [3... ♗a1 4. ♘a5 ♘e7 5. ♖e6 ♔b4 6. ♖e7 ♔a5 7. ♖a7] 4. ♔c2 ♗a1 [4... ♗a3 5. ♔b3 ♗c1 6. ♖g8] 5. ♔b1

[5. ♘a5? ♘e7 6. ♘b3 ♔b5 7. ♖e6 ♘f5 8. ♘a1 ♘d4] 5... ♗c3 6. ♖g8 ♔c6 7. ♖c8 1-0

773.
Rinck
1924
1. ♖a7!+− ♔b5 2. ♖a8 ♗h5 3. ♖h8 ♗e2! 4. ♖h2 ♗f1 [4... ♗c4 5. ♘c4 ♔c4 6. ♖c2] 5. ♖h1 ♗f4 6. ♖f1 ♗e5 7. ♖f5 1-0

774.
Troitzky
1917
1. ♘e7!+− ♖g7 [1... ♖g5 2. f4! ♔f4 3. ♘e6] 2. ♘c6 ♔e4 3. ♘e8 ♖g5 4. h4 1-0

775.
Gurgenidze
1982
1. ♖e4!+− ♔d5 [1... ♔d3 2. ♖1e3 ♔d2 3. ♖f3] 2. ♖e5 ♔d6 3. ♖e6 ♔d7 4. ♖e7 ♔d8 5. ♖e8 ♔d7 6. ♖1e7 ♔d6 7. ♖e6 ♔d5 [7... ♔d7 8. ♖8e7 ♔d8 9. ♖f7] 8. ♖e5 ♔d4 9. ♖e4 ♔d3 10. ♖e3 ♔d2 11. ♖e2 ♔d1 12. ♖c8 f1♕ [12... ♔e2 13. ♖e8 ♔f3 14. ♖f8] 13. ♖cc2! ♕e2 [13... b4 14. ♖ed2 ♔e1 15. ♖c1 ♔d2 16. ♖f1; 13... ♕f4 14. ♔b1 ♕f5 15. ♖f2 ♕h3 16. ♖f1!] 14. ♖e2 ♔e2 15. h4 ♔d3 16. h5 ♔c2 17. ♔a3! ♔c3 18. h6 b4 19. ♔a4 b3 20. h7 b2 21. h8♕ 1-0

776.
Bunka
1970
1. ♔g7!= [1. ♖g7 f2] 1... f2 2. ♔h8! ♔b1 [2... f1♕ 3. ♖g1!] 3. ♖g2! [3. ♖g1? fg1♗] 3... f1♕ 4. ♖g1! ♕g1 ½-½

777.
Liburkin
1949
1. a7!+− [1. ab7 ♖b4 2. b8♕ ♖b8 3. ♖f2=; 1. b5 ♘d6 2. a7 ♖a4 3. b6 ♘c4] 1... f1♕! 2. ♖f1 ♖h2 3. ♔c1! ♖a2 4. b5 ♖a1 [4... ♖a7 5. ♖f6 ♔g5 6. ♖a6! ♖a6 7. ba6] 5. ♔c2! ♖a2 6. ♔b1 ♖a7 7. ♖f6 ♔g5 [7... ♔g7 8. ♖a6 ♘d6 9. ♖a7] 8. ♖a6! ♘d6 9. ♖a7 ♘b5 10. ♖a5 1-0

778.
Fuchs
1934
1. h7!+− [1. ♗g7? ♔e7 2. h7 h2] 1... h2 2. ♗f6! [2. h8♕? ♔e7 3. ♗f6 ♔d7! 4. ♕f8 ♘d6! 5. ♔c5 h1♕] 2... ♘f6 3. h8♕ ♘g8 [3... ♔e7 4. ♕a8] 4. ♕a1 1-0

779.
Bor and Mitrofanov
1977
1. ♔g6!+− ♕f8 2. ♗d6!! cd6 [2... ♕d6 3. a7 ♕d8 4. a8♕ ♕a8 5. e7] 3. a7 c1♕ 4. a8♕! ♕a8 5. e7 ♕cc8 6. b7! 1-0

780.
Bowly
1868
1. a7!= ♔b7 2. a8♕! ♔a8 3. ♘b6! cb6 4. ♗f3! ♕f3 ½-½

781.
Hoch
1978
1. ♖c5!= [1. b7? ab3 2. ♖h4 ♕a1 3. ♘a3 ♕a3 4. ♔b8 c4] 1... ♔c5 2. ♖b5! ♔b5 3. b7 ♔a6 4. b8♘! ♔b5 5. ♘a3 ♔b4 6. ♘c6 ♔a3 7. ♘e5 ♔b3 8. ♘d3 ½-½

782.
Troitzky
1923
1. d7!+− ♕d7 [1... ♕e6 2. ♗g6!! ♕d7 3. ♗f7! ♔b5 4. ♗e8!] 2. ♗b3! ♔b5 3. ♗a4! 1-0

783.
Prokes
1912
1. ♗g3!+− ♕a5 [1... ♕g3 2. f4!] 2. ♘e6 ♔h6 3. ♗f4 ♔h7 4. ♘f8 ♔h8 5. ♗e5! ♕e5 6. ♘g6 1-0

784.
Piotrovsky – Tanenbaum
Lemberg, 1926
1. ♕h8!+− ♔h8 2. g7 ♔g8 3. ♗h7! ♔h7 [3... ♔f7 4. g8♕#] 4. g8♕#

785.
Bron
1. c5!+− ♕c5 [1... ♔c5 2. ♘e4] 2. ♘a4! ba4 3. ♗e3! ♔a5! [3... ♕e3 4. ♘c4] 4. b4! ♕b4 5. ♗d2! ♕d2 6. ♘c4 ♔b4 7. ♘d2 1-0

786.
Van Atten
1982
1. ♕g1!+− [1. ♗c3? ♕e3 2. ♔c4 ♕c3! 3. ♔c3 a1♕ 4. ♔b4 ♕b2 5. ♔a4 ♕d4 6. ♔a5 ♕b6=] 1... ♔b2 [1... ♕d1 2. ♕d1 ♔d1 3. ♗c3 ♔c1 4. ♔c4] 2. ♕a1! [2. ♘c4 ♔b3] 2... ♔a1 3. ♗c3 ♕b2 4. ♔d4! c5 5. ♔c4 c6 6. ♔d3 c4 7. ♔d4 c5 8. ♔c4 ♕c3 9. ♔c3 c4 10. ♔c2 c3 11. ♔c1 c2 12. ♘c2#

787.
Luchin
1985
1. a3!+− ♔a5 2. ♗g2 bc2 3. ♘c5! c1♕ 4. b4 ♔b5 5. ♗f1! ♕f1 6. ♘e4! ♔c4 7. ♘d2 1-0

788.
McDermott
1967
1. ♘c4!+− dc4 2. ♗d4! ♕d4 3. a5! ♔b5 4. ♗e8 ♔c5 5. ♘e6 ♔d5 6. ♘d4 ♔d4 7. ♔h7 1-0

789.
Rinck
1909
1. e3+− ♔g4 2. ♗d1 ♔f5 [2... ♔h4 3. ♘f3 ♔h5 4. ♘e5] 3. ♘e4! ♕d5 [3... ♔e4 4. ♗c2 ♔d5 5. ♗b3] 4. ♗g4 ♔e4 [4... ♔g4 5. ♘f6 ♔h4 6. ♘d5] 5. ♗f3 ♔f5 6. ♗d5 1-0

790.
Rinck
1929
1. ♗b6+− ♔e8 2. ♗b5 ♔f8 3. ♖a8! ♕a8 4. ♗c5 ♔g8 5. ♗c4 ♔h8 6. ♗d4#

791.
Rinck
1917
1. ♘e6!+− ♔e5 2. ♘g5! ♕g5 3. f4! ♔f4 [3... ♕f4 4. ♗c7] 4. ♗d2 1-0

792.
Reti
1922
1. ♖c2!!+− [1. ♖c1? dc1♘!] 1... d1♕ 2. ♖c1! ♕d5 3. e4 ♕a2 [3... ♕e5 4. ♖a1!] 4. ♖a1 1-0

793.
Reti
1929
1. e7!+− ♕h2 [1... ♕e2 2. ♖g3

♔b2 3. ♖e3!] 2. ♔c6 ♕e2! 3. ♘b5 ♔d2 [3... ♔b2 4. ♖b1!; 3... ♔b4 4. ♖g4! ♔a5 5. ♖a4] 4. ♖d1!! 1-0

794.
Gavrilov and Gurgenidze
1985
1. ♖f1!= ♔g4 2. ♖g6 ♕g5! [2... ♔h4 3. ♖f4 ♔h3 4. ♖f3] 3. ♖g5 ♔h3 4. ♖f3 [4. ♖gg1? b1♕] 4... ♔h4 5. ♖g1 de4• 6. ♖f4 ♔h3 7. ♖f5! [7. ♖f2? ef2 8. ♖g3 ♔h4] 7... h4 8. ♖f2!! ef2 9. ♖g3! ½-½

795.
Maksimovsky and Makletsov
1982
1. ♘d6!+− ♔g5 [1... c1♕ 2. ♘f7 ♔h5 3. ♖h7] 2. ♘e4 ♔h6 [2... ♔f5 3. ♘g3] 3. ♖d7! c1♕ 4. ♗g7 ♔h5 5. ♘g3 ♔g5 6. ♖d5 ♔h4 7. ♖h5! gh5 8. ♗f6 ♕g5 9. ♘f5#

796.
Alexandrov
1935
1. ♖e6!+− ♔d7 [1... ♔e6 2. ♘c7] 2. ♗f5! ♕d8! [2... ♕a7 3. ♖h6 ♔e7 4. ♖h7; 2... ♔d8 3. ♖e8 ♔e8 4. ♘c7; 2... ♕c8 3. ♖c6!] 3. ♗h3! f3 4. ♔d1! f2 5. ♔e2 f1♕ 6. ♔f1 ♕a8 7. ♖e8! ♔e8 8. ♘c7 1-0

797.
Rinck
1930
1. ♖b3!+− ♔a4 2. ♗c2! ♔a5 [2... ♕d2 3. ♖d3] 3. ♘c4 ♔a6! 4. ♖a3 ♔b7 5. ♗e4 ♔b8! 6. ♖a8 ♔c7 7. ♖a7 1-0

798.
Rinck
1941
1. ♖f6!+− ♔e5 2. ♖f5 ♔d4 3. ♖g4 ♔d3 4. ♖g3 ♔d4 5. ♖f4 ♔e5! 6. ♖e4 ♔f6 7. ♖f3 ♔g6 8. ♖e6 ♔h5! 9. ♖h3 ♔g4! 10. ♖h4! ♔f3! 11. ♖f6 ♔g2 12. ♖g4 ♔h3! 13. ♖g3! ♔h2! 14. ♖h6 ♔g3 15. ♘f5 1-0

799.
Rinck
1944
1. g7!+− ♘f6 2. d7 ♘c6 3. ♖e4 ♔b5 4. ♖e5! ♔b4 5. ♖e6! f2 [5... h2 6. ♖c6 h1♕ 7. d8♕ ♕g2 8. ♖c2] 6. ♖f6 h2 7. g8♕ h1♕ 8. ♕b3 ♔c5 9. ♕c3 ♔b6 10. ♖c6 ♕c6 11. d8♕ 1-0

800.
Rinck
1937
1. ♖c5!= c3 2. ♔b5! ♗d3 [2... ♗d1 3. ♔c4 c2 4. ♔d3 c1♕ 5. ♖c1 ♘c1 6. ♔d2; 2... ♗b3 3. ♖c3! ♘c3 4. ♔b4] 3. ♔a4 c2 4. ♖c2! ♗c2 5. ♔a3! ♘c3 [5... ♗b1 6. ♔b2] 6. ♔b2 ½-½

801.
Pogosiants
1976
1. ♖d4!= [1. ♖c6 ♗e2 2. ♔e6 ♔g2 3. ♖c5 ♗e3! 4. ♖c7 ♗d1! 5. ♔d5 ♗b3 6. ♔e4 (6. ♖c4 ♔f2) 6... ♔f2−+] 1... c3! [1... ♗e2 2. ♖e4! (2. ♖f4 c3) 2... ♗d3 3. ♖f4!] 2. ♖c4! [2. ♖f4 c2! 3. ♖h4 ♔g1! 4. ♖h3 ♗g4] 2... ♗e5! 3. ♖h4 [3. ♖c5? ♗g4 4. ♔e7 ♗d4 5. ♖c4 ♗e2 6. ♖d4 c2] 3... ♔g2 4. ♖h5 c2 5. ♖g5 ♔f2 6. ♖f5 ½-½

802.
Gorgiev
1930
1. ♖a7!+− [1. ♖a3? b4! 2. ♖a7 b2 3. ♔c2 ♘c3] 1... b2 2. ♔c2 b1♕ 3. ♔b1 ♘c3 4. ♔c1 ♘e4 5. ♘f6! ♘g5 [5... ♘f6 6. ♖e7!] 6. ♖e7! [6. ♘h7? ♘h7 7. ♖e7 ♗e6!! 8. ♖e6 ♔f2 9. ♖g6 ♔e3!=] 6... ♔f2 [6... ♗e6 7. ♘e4 ♘e4 8. ♖e6] 7. ♘h7! ♘h7 8. ♖f7 1-0

803.
Rinck
1924
1. ♔g3!+− ♔g8 [1... ♔g7 2. ♖e1 ♗b5 3. ♖e3 ♗d7 4. ♖e7] 2. ♖e1 ♗b5 3. ♘f6 ♔g7 [3... ♔f7 4. ♘e4 ♗d4 5. ♘d6] 4. ♘h5 ♔g6 5. ♖e3 ♔h5 6. ♖e5 1-0

804.
Zinchik
1977
1. ♘f7!= ♔e8! 2. ♘e5! ♖f6! 3. ♔f1! ♗c3 4. ♗g7! ♖f4 5. ♔g2! ♖f5! 6. ♘f7!! ♗b4 [6... ♔f7 7. ♗c3] 7. ♗c3!! ♗f8! [7... ♗c3 8. ♘d6] 8. ♘e5! ♗g7! 9. ♘c4 ♖g5 10. ♔h1!! ♗c3 11. ♘d6 ♔d7 12. ♘e4! ♖e5 13. ♘c3 ♔c6 14. ♔g2 ½-½

805.
Kasparian
1940
1. ♖c8!+− ♘d8! [1... ♔h7 2. ♘f7] 2. ♖d8 ♔h7 3. ♘f7! [3. ♘g6? ♖g6 4. ♖h8 ♔h8 5. d8♕ ♔g7] 3... ♖f7 4. ♖e8!! [4. ♖h8? ♔h8 5. d8♕ ♔h7; 4. e6? ♔g7; 4. ♖c8? ♖d7 5. e6 ♖d8] 4... ♖d7 5. e6 1-0

806.
Rossolimo
1935
1. f3!= [1. ♗b4? ♖b4−+] 1... ♖bd4 2. ♗f2! ♖df4 3. ♗g3! ♖b4 4. ♗e1! ♖hf4 5. ♗d2! ♖fd4 6. ♗c3 ♖h4 7. ♗e1 ½-½

807.
Wotawa
1950
1. b7!= ♖a1 2. ♔b4 ♖b1 3. ♔c3 ♖b7 4. ♖h5 ♔c6 [4... ♔e6 5. c6; 4... ♔e4 5. ♖h4 (5. c6? ♖d3) 5... ♔e3 6. ♖h3 ♔e2 7. c6] 5. ♔c4! ♖g7 6. ♖h6 ♔d7 7. c6 ½-½

808.
Sochniev
1982
1. ♘f2!= ♖dg3 [1... ♖hg3 2. ♔h4] 2. ♔f4 ♖f3 3. ♔e4 ♖hg3 [3... ♖e3 4. ♔d4] 4. ♘h1! ♖e3 5. ♔d4 ♖gf3 6. ♗b7 [6. ♗g4? ♖d3 7. ♔c4 ♖fe3−+] 6... ♖d3 [6... ♖h3 7. ♘f2] 7. ♔c4 ♖c3 8. ♔b4 ♖fe3 9. ♘f2! ♔e7 10. ♘d1 ½-½

809.
Rinck
1925
1. ♖d6!+− ♗b5 2. ♔e4 ♗f8! 3. ♖f6 ♗c5 [3... ♔g7 4. b7 ♔f6 5. b8♕ ♗c6 6. ♔d3 ♔e7 7. ♕e5 ♔d7 8. ♕f5 ♔e7 9. ♕c5] 4. b7 ♗a7 5. ♖f8 ♔g7 6. ♖a8 ♗c6 7. ♔d3 ♗b7 8. ♖a7 1-0

810.
Rinck
1929
1. ♖f6!+− ♗a3 2. ♔c2 ♗e2! 3. ♖e6 ♗c4 [3... ♗f1 4. ♖e1 ♗g2 5. ♖a1] 4. ♖e4 ♗b5 5. ♖e5 ♗a4 6. ♔c3 ♔b7 7. ♖a5 1-0

811.
Alterman – Dreev
Manila, 1992
1... ♖d2?? [1... ♖d1 2. ♔h2 ♖d2=] 2. b3!+– ♖d1 [2... ♖a2 3. ♖b5] 3. ♔h2 ♖d2 4. f3 ♖a2 5. ♖b5 ♖a1 6. ♖b4 g5 7. ♖b8 1-0

812.
I. Sokolov – Lautier
Amsterdam, 1994
1... ♖e6? [1... ♖a6 2. ♖b7 ♗e8 3. ♖b8 f6±] 2. ♘d4!+– ♖b6 3. ♖a5 ♗d3 4. ♖g5 ♖b2 5. ♔g3 ♗f1 6. ♔h2 ♖d2 7. ♘f5 ♖b2 8. e4 f6 9. ♖g6 ♔f7 10. ♖g7 ♔f8 11. ♔g1 ♗c4 12. ♖c7 ♗e6 13. ♘e3 ♖d2 14. ♖c3 ♔e7 15. ♔h2 ♔f7 16. ♔g3 ♔e7 17. ♔f4 ♔f7 18. g3 ♖d7 19. ♖c6 ♔e7 20. ♘f5 ♔f7 21. ♖b6 ♖d8 22. ♖b7 ♔f8 23. g4 ♖d3 24. ♖a7?! [24. ♘h4 Δ g5] 24... ♗f5 25. gf5 ♖d1 26. ♔g4 ♖h1 27. ♖b7 ♖h2 28. ♖b1 ♖g2 29. ♔h5 ♖g5 30. ♔h4 ♖g2 31. ♖e1 ♖a2 32. f4 ♖a4 33. ♔g3 ♖a3 34. ♔g4 ♖a4 35. ♔f3 ♖a3 36. ♖e3 ♖a1 37. e5 ♖f1 38. ♔e4 ♔e7 39. e6 ♔e8 40. ♖a3 ♖e1 41. ♔f3 ♖f1 42. ♔g3 1-0

813.
De Feijter
1935
1. ♗h5!= ♔h5 2. ♔f5! e2 3. ♘g6 e1♕ 4. ♘f4 ♔h4 5. ♘g2 ½-½

814.
Sidorov
1986
1. ♘c5!= g2 2. ♘a4 ♔a6 [2... ♔c7 3. b5 g1♕ 4. b6] 3. b5 ♔a5 4. b6 g1♕ 5. b7 ♔a6 6. ♘c5! ♕c5 7. b8♘! ♔b5 8. c4 ♔a5 9. b4! ♔b4 [9... ♕b4 10. ♘c6] 10. ♘a6 ½-½

815.
Rinck
1920
1. ♘c4!+– ♔a4 2. b3 ♔b5 3. ♘e5! e1♕ 4. c4 ♔c5 [4... ♔b4 5. ♘d3; 4... ♔a5 5. ♘c6#] 5. ♘d3 1-0

816.
Topcheev
1927
1. c5!+– ♕c5 2. ♘b7 ♕f2 3. ♖f1! ♕f1 4. ♘d6 ♔e5 5. ♘c4 ♔e4 [5... ♔d5 6. ♘e3] 6. ♘d2 1-0

817.
Kuzmutsiev
1989
1. ♔f6!+– h2 2. ♘g6 ♔h7 [2... ♔g8 3. ♘e7 ♔f8 4. g6 h1♕ 5. g7 ♔e8 6. g8♕ ♔d7 7. ♕c8 ♔d6 8. ♘f5 ♔d5 9. ♕b7] 3. ♘e7! h1♕ 4. g6 ♔h6 5. ♘f5 ♔h5 6. ♘g3 1-0

818.
Troitzky
1895
1. ♘g3!+– ♔d4 [1... ♔f4 2. ♖f5#] 2. ♖c8! ♕c8 3. ♘f5 ♔c5 4. b4 ♔c4 [4... ♔d5 5. ♘e7] 5. ♘d6 1-0

819.
Dvizov
1976
1. ♘c3!+– ♕c1 2. ♘de4! e1♕ [2... ♕c3 3. ♘g3 ♔g1 4. ♘e2] 3. ♘e2! ♕e2 4. ♘g3! ♔g1 5. ♘e2 1-0

820.
Kubbel
1928
1. c3!= ♗e3 2. ♔h4! g1♕ 3. ♕g1 ♗g1 4. ♔h3 ♗e3 [4... ♘f2 5. ♔g2] 5. ♔g2 ♘f2 6. ♔f3 ♘d1 7. ♔e2 ½-½

821.
Herbstman
1929
1. ♘g6!+– d3 2. ♔d3 ♗b2 3. ♘f4 ♔h4 [3... ♔g5 4. ♘e6] 4. ♔c2 ♗a1 [4... ♗g7 5. ♘e6; 4... ♗f6 5. ♘d5; 4... ♗d4 5. ♘e6] 5. ♔b1 ♗c3 6. ♘d5 1-0

822.
Rinck
1939
1. ♕b8!+– ♗f5 [1... ♗e6 2. ♕c7 ♔d4 3. ♕b6 ♔d5 4. ♕b3; 1... ♗a6 2. ♕c7 ♔b4 3. ♕d6 ♔b5 4. ♕d3] 2. ♕c7 ♔d4 [2... ♔d3 3. ♕g3 ♔c2 4. ♕f2] 3. ♕d6 ♔e4 4. ♕c6 ♔d4 5. ♕f6 1-0

823.
Levenfish and Smyslov
1957
1... ♖a5 [1... ♖b4 2. ♔d5+– ♖b5 3. ♔c6; 1... ♔g7 2. ♖d6+– ♖e5 3. ♔d4 ♖f5 4. ♖d5] 2. ♖d6!+– ♖b5 [2... ♔e7 3. ♖d5! ♖a4 4. ♖d4 ♖a1 5. ♖b4; 2... ♖e5 3. ♔d4 ♖f5 4. ♖d5 ♖f1 5. ♖b5 ♖d1 6. ♔c5 ♖c1 7. ♔d6 ♖d1 8. ♔c6 ♖c1 9. ♖c5] 3. ♔d4! ♔e7 4. ♔c4 ♖f5 5. b7 1-0

824.
Hoch
1986
1. ♖f6!+– ♔b5 2. ♖f5 ♔b4 3. ♖g5 ♖d8 4. ♖g8 ♖d1 5. ♖g4 ♔b3 6. ♔h5! ♖d8 7. ♖g8 ♖d5 [7... ♖d1 8. ♖g3 ♔a2 9. ♔h4! ♖d8 10. ♖g8 ♖d1 11. ♖g2 ♔b1 12. ♔h3!] 8. ♔g4 ♖d4 9. ♔h3 ♖d1 10. ♖g3 ♔b4 [10... ♔c2 11. ♖g2] 11. ♔h4! ♖d8 12. ♖g8 ♖d1 13. ♖g4 ♔b5 14. ♔h5! ♖d8 15. ♖g8 ♖d1 16. ♖g5 ♔b6 17. ♔h6! ♖d8 18. ♖g8 [18. ♖g6? ♔b5 19. ♖g8 ♖d6 20. ♔h5 ♖d1=] 18... ♖d1 19. ♖g6 ♔b7 20. ♖g5 ♖d6 [20... ♖d8 21. ♖g8 ♖d1 22. h8♕] 21. ♔h5! ♖d1 22. ♖g4 ♖d5 23. ♔h4! ♖d1 24. ♖g3 ♖d4 25. ♔h3! ♖d1 26. ♖g2 ♖d3 27. ♔h2! ♖d8 28. ♖g8 1-0

825.
Wotawa
1941
1. ♔b2!+– ♔g1 [1... b4 2. ♖d7] 2. ♖d7 ♖b4 3. ♔c3 ♖c4 4. ♔d3 ♔f1 5. ♖e7! ♖c6 6. ♔d2 ♔f2 7. ♖e2! ♔f3 [7... ♔f1 8. ♖e1 ♔f2 9. ♖c1] 8. ♖e3 ♔f4 9. ♖c3 1-0

826.
Karstedt
1913
1. ♖h7!+– ♔a3 [1... ♖e2 2. ♔d3 ♖e6 3. ♖h2 ♔b3 4. ♖e2; 1... a5 2. ♔d3 ♖d5 3. ♔e4 ♖d1 4. ♖h2 ♔b3 5. ♖e2] 2. ♔c3! ♔a4 [2... ♔a2 3. ♔d3; 2... a5 3. ♔d4; 2... ♖e3 3. ♔d4; 2... ♖c5 3. ♔d4 ♖c8 4. ♖h6! a5 5. ♖e6 ♖e8 6. ♔c5 a4 7. ♖e3! ♔b2 8. ♔b4 a3 9. ♖e2 ♔c1 10. ♔a3 ♔d1 11. ♖e6] 3. ♔d3! ♔b3 [3... ♔a5 4. ♖h5!; 3... a6 4. ♖h4 ♔b3 5. ♖e4] 4. ♔d4! ♖e6 5. ♖h3 ♔b4 6. ♖e3 1-0

827.
Troitzky
1912
1. de6!+– ♖c1 2. ♔f2! ♖h1 3. e7

♖h2 4. ♔f3 ♖h3 5. ♔f4 ♖h4 6. ♔f5 ♖h5 7. ♔f6 ♖h6 8. ♔f5 ♖h5 9. ♔f4 ♖h4 10. ♔f3 ♖h3 11. ♔e2 ♖h2 12. ♔d3 ♖h3 13. ♔d4 ♖h4 14. ♔d5 ♖h5 15. ♔d6 ♖h6 [15... ♖h1 16. ♘f6 ♖h8 (16... ♖e1 17. ♘d7 ♔b7 18. ♘e5) 17. ♘d7 ♔b5 18. ♘f8 ♖h6 19. ♔d7] 16. ♘f6! ♖f6 17. ♔d5 ♖f5 18. ♔d4 ♖f4 19. ♔d3 ♖f3 20. ♔e2 1-0

828.
Platov
1906
1. ♗d6!+– ♖h1 [1... ♖d4 2. ♔h5 ♖g4 3. ♗f4! ♔c2 (3... ♖f4 4. g8♕ ♔d2 5. ♕g5 ♔e3 6. ♕h6 ♔e4 7. ♕e6 ♔d3 8. ♔g5 ♖f2 9. ♕e1 ♖f3 10. ♔h4) 4. ♗g5!] 2. ♗h2! ♖h2 3. ♔g3 ♖h1 4. ♔f2! ♖h2 5. ♔f3 ♖h3 6. ♔f4 ♖h4 7. ♔f5 ♖h5 8. ♔f4 ♖h4 9. ♔f3 ♖h3 10. ♔g2 1-0

829.
V. Platov and M. Platov
1908
1. ♔b4!+– ♖f5! [1... ♖b1 2. ♔c4! (2. ♔a5? ♖h1) 2... ♖c1 3. ♔d5 ♖d1 4. ♔e6] 2. c6 ♖h5 3. c7 ♖h4 4. ♔b5 ♖h5 5. ♔b6 ♖h6 6. ♗d6! ♖d6 7. ♔b5 ♖d5 8. ♔b4 ♖d4 9. ♔b3 ♖d3 10. ♔c2 ♖d4 11. c8♖! ♖a4 12. ♔b3 1-0

830.
Weenink
1917
1. a7!+– ♖g2 2. ♔b1! ♖g1 3. ♗e1! ♖e1 4. ♔b2 ♖e2 5. ♔b3 ♖e3 6. ♔b4 ♖e4 7. ♔b5 1-0

831.
Lamoss
1978
1. e6!+– d2 2. ♘b3 ♔d5 [2... ♔c3 3. ♘d2 c1♕ 4. ♘e4 ♔d4 5. ed7 ♕d1 6. ♔h4] 3. ♘d2 c1♕ 4. ed7 ♕d1 [4... ♕d2 5. d8♕] 5. ♔h4 ♕a4 6. ♘c4!! ♕c4 [6... ♕d7 7. ♘b6] 7. ♔g5 ♕c1 8. ♔h5 ♕d1 9. g4 ♕d3 10. d8♕ ♕h7 11. ♔g5 ♕g7 12. ♔f4 1-0

832.
Troitzky
1913
1. h7!+– ♔g5 2. ♔e7! [2. ♔g7 a1♕ 3. ♘a1 ♖a1 4. h8♕ ♖a7] 2... ♖e1 3. ♔d7 ♖d1 4. ♔c7 a1♕ [4... ♖c1 5. h8♕ a1♕ 6. ♕a1 ♖a1 7. ♘a1 ♔f4 8. ♘c2 ♔e4 9. ♔d6 ♔d3 10. ♔e5 ♔e2 11. ♔f4] 5. ♘a1 ♖c1 6. ♔b7 ♖b1 7. ♘b3! ♖b3 8. ♔c7 ♖c3 9. ♔d7 ♖d3 10. ♔e7 ♖e3 11. ♔f7 1-0

833.
V. Platov and M. Platov
1908
1. a8♕!+– ♔a8 [1... ♖a8 2. ♗g2] 2. h7 ♖e1 3. ♔d7 ♖d1 4. ♔c7 ♖c1 5. ♗c4! ♖c4 6. ♔d7 ♖d4 7. ♔e7 ♖e4 8. ♔f7 ♖f4 9. ♔g7 1-0

834.
Renner
1941
1. ba7!+– ♖b3 2. ♔c7 ♖c3 3. ♔d7 ♖d3 4. ♔e7 ♖e3 5. ♔f7 ♖f3 6. ♔g7 ♖g3 7. ♘g5! ♖g5 8. ♔f7 ♖f5 9. ♔e7 ♖e5 10. ♔d7 ♖d5 11. ♔c7 ♖c5 12. ♔b7 ♖b5 13. ♔c6 1-0

835.
Troitzky
1926
1. ♘f4!+– ♖f4 2. a7 ♖f3 [2... ♖f1 3. ♔b2 ♖f2 4. ♔b3 ♖f3 5. ♔b4 – 2... ♖f3] 3. ♔b4 ♖f4 4. ♔b5 ♖f5 5. ♔b6 ♖f6 6. ♔c7 ♖f7 7. ♘d7! 1-0

836.
Carlsson
1975
1. h7!+– ♖b8 2. c4 [2. h8♕? ♖h8 3. ♔h8 ♔d3 4. ♘b5 ♔c4] 2... ♔d4 [2... ♖c8 3. ♘b5 ♔d3 4. c5 ♖a8 5. h8♕] 3. c5! ♖c8 4. ♘a6 ♔c4 [4... ♔d5 5. h8♕ ♖h8 6. ♔h8 ♔c6 7. ♔g7 ♔b5 8. ♔f6 ♔a6 9. ♔e6] 5. c6 ♔b5 6. ♘b4! ♖c7 7. ♔g6 ♖c8 8. ♘d5! ♖c6 9. ♘f6 ♖c8 10. ♘g8! ♖c6 11. ♔f7 ♖c7 12. ♘e7! 1-0

837.
Leick
1925
1. ♘e6!+– ♔b8 [1... ♔b7 2. ♘c5] 2. ♔h7 ♖g3 3. ♘d8 ♖h3 4. ♔g6 ♖g3 5. ♔f7 ♖f3 6. ♔e7 ♖e3 7. ♔f8 ♖f3 8. ♘f7 ♖g3 9. ♘d6 ♖f3 10. ♔e7 ♖g3 11. ♔f7 ♖f3 12. ♘f5! ♖f5 13. ♔g6 1-0

838.
Troitzky
1912
1. ♘g2!+– [1. a7? ♖h8 2. ♘b8 ♖h6 3. ♔c7 (3. ♔d5 ♖h5) 3... ♖h7 4. ♘d7 ♖h8 5. ♘g2 ♔g4 6. ♘e3 ♔h3 7. ♔b7 c3] 1... ♔f3 [1... ♔f5 2. a7 ♖h6 (2... ♖h8 3. ♘b8 ♖h6 4. ♔d5) 3. ♔d5 ♖h8 4. ♘b8; 1... ♔g4 2. ♘f6] 2. a7 ♖h8 [2... ♖h6 3. ♔e7 ♖h7 (3... ♖h8 4. ♘f8) 4. ♔e8] 3. ♘h4! ♔e4 [3... ♔f2 4. ♘b8 ♖h6 5. ♔e5 ♖h5 6. ♘f5; 3... ♔e3 4. ♘f5] 4. ♘b8 ♖h6 5. ♘g6! ♖g6 6. ♔c7 ♖g7 7. ♘d7 ♖g8 8. ♘f6 1-0

839.
Radnoti – Liptay
Hungary, 1971
1... ♖e4!–+ [1... b2 2. ♖e7 ♔f6 3. ♗g5 ♔f5 4. ♖f7 ♔e5 5. ♗f6 ♔d5 6. ♗b2 ♖h4–+] 2. ♖e6 b2! 3. ♖c6 b1♕ 4. ♖c7 ♖e7!! [4... ♔f6? 5. ♗g7 ♔f5 6. ♖f7#; 4... ♔e8 5. f7 ♔d8 6. f8♕ ♔c7 7. ♕c5 ♔b7 8. ♕c6 ♔a7 9. ♕c7 ♔a6 10. ♕c6 ♔a5 11. ♗d2 ♖b4 12. ♕c5 ♔a4 13. ♗b4 ♗d1–+] 5. ♖e7 ♔f6 6. ♗g5 ♔f5 0-1

840.
Salkind
1915
1. h7!+– ♔h7 2. ♗a4! ♖b2 3. ♗c2! ♖c2 4. ♔f3! 1-0

841.
Maksimovsky
1983
1. ♖h8!= ♗h6! [1... ♔g3 2. ♗e6 a1♕? 3. ♖h3#] 2. ♖h6 ♔g3 3. ♖h3! ♔h3 4. ♗e6 ♖f5! 5. ♘f4! ♔g3 6. ♗a2 ♖f4 7. ♔e1 [7. ♔g1? ♖a4; 7. ♔e2? ♖f2] ½-½

842.
Yurlov
1986
1. c6!+– d2 2. ♔d1 ♖a1 3. ♔d2 ♖a6 4. ♘f3 ♔c5 [4... ♖c6 5. ♘d4] 5. c7! ♖d6 6. ♘d4!! ♖d4 7. ♔e3 1-0

843.
Ulrigsen
1972
1. ♘f6!+– ♔f8 2. ♘d7 ♔e7 3. ♘b8! ♘b8 4. c7 ♖a6 5. ♗a5!!

[5. ♔b3? ♖b6 6. ♔a4 ♔d7] 5... ♖a5 6. ♔b3 ♖b5 7. ♔a4 ♖b4 8. ♔a3! [8. ♔b4 ♘a6] 8... ♔d7 9. ♖c1! ♔c8 10. cb8♕ ♔b8 11. ♔b4 1-0

844.
Aloni
1980
1. ♖b8!+− ♔c7 2. a7 ♘b6 [2... ♖f4 3. ♔e2 ♖f8 4. ♖f8 ♘b6 5. a8♕ ♘a8 6. ♖a8 d5 7. ♖g8] 3. ♗d6 ♔d7 4. ♖b7 [4. ♖b6? e3 5. ♔e3 ♖a4 6. ♗b8 h2 7. ♖b1 ♔c8 8. ♔f3 h1♕ 9. ♖h1 ♔b7=] 4... ♔e6! 5. ♖b6 e3! 6. ♔e3 ♖a4 7. ♗c5 ♔d5 8. ♖b4! [8. ♖b8? h2 9. ♖h8 ♔c5] 8... ♖a3 [8... h2 9. ♖a4 h1♕ 10. a8♕] 9. ♖b3!! ♖b3 [9... ♖a6 10. ♖a3; 9... ♖a2 10. ♖b2! ♖a1 11. ♗b6 ♔c6 12. ♗d4 ♖a3 13. ♔f2] 10. ♔f4 g5 11. ♔g4 1-0

845.
Gurgenidze
1982
1. a7!+− ♖e3 2. ♔b2 ♕c2! 3. ♔c2 ♖h2 4. ♖g2! ♖g2 5. ♔d1 ♖d3 6. ♔e1 ♖e3 7. ♔f1 ♖a2 8. ♖b2! ♖f3 9. ♔e1 ♖e3 10. ♔d1 ♖a7 11. ba7 ♖a3 12. ♖b8 ♔c7 13. a8♖! [13. a8♕? ♖d3 14. ♔c2 ♖c3 15. ♔b2 ♖b3 16. ♔a2 ♖b2 17. ♔a3 ♖b3 18. ♔a4 ♖b4 19. ♔a5 ♖a4 20. ♔a4=] 1-0

846.
Kasparian
1947
1. ♖c2!+− ♕c2 2. ♘b4 ♔b1 3. ♘c2 ♖d3 [3... ♔c2 4. ♗a4 ♔c1 5. ♖g1 ♖g1 6. h8♕] 4. ♔h4 ♖d4 5. ♔h5 [5. ♘d4? e1♕] 5... ♖d5 6. ♔h6 ♖d6 7. ♘e6! [7. ♗g6? ♖dg6 8. ♔h5 ♖6g5 9. ♔h6 ♖g6] 7... ♖e6 8. ♔h5 ♖e5 9. ♔h4 e1♕ [9... ♖e4 10. ♔h3] 10. ♘e1 ♖e4 11. ♔h3! [11. ♔h5 ♖e5 12. ♔h6 ♖e6 13. ♗g6 ♖gg6 14. ♔h5 ♖h6 15. ♔g5 ♖eg6 16. ♔f5 ♖b6] 11... ♖e3 12. ♘f3! ♖f3 13. ♔h4 ♖f4 14. ♔h5 ♖f5 15. ♔h6 ♖f6 16. ♗g6!! ♖fg6 17. ♔h5 ♖6g5 18. ♔h4 ♖5g4 19. ♔h3 1-0

847.
Korolkov
1967
1. ♕g2!= [1. ♗d4? ♕c8 2. ♔d1 ♕c2] 1... ♖b1 [1... ♖g2? 2. ♗d4 ♖b2 3. ♗b2#] 2. ♔c2 ♕d8 [2... ♖b2 3. ♔c1 ♖b1 4. ♔c2] 3. ♕g7! f6! 4. ♕f6! ♕f6 5. ♗d4! ♖b2 [5... ♕d4=] 6. ♔c1 a4 7. ♗f6 a3 8. ♗h8 h5 9. ♗f6 h4 10. ♗h4 ♖b1 11. ♔c2 ♖b4 12. ♗f6 ♖b2 13. ♔c1 ½-½

848.
Tamborini
1969
1. ♗e5!+− [1. ♖a2? ♖e1; 1. ♖d3? ♔c7!] 1... ♖b5 [1... ♗e5 2. e7 ♖h1 3. ♔g6 ♖h8 4. ♖e3 ♗d6! 5. e8♕ ♖e8 6. ♖e8 ♔c7 7. ♖a8 ♔c6 8. ♖a6 ♔c5 9. ♔f5 ♗c7 10. ♖a7 ♗b8 11. ♖b7] 2. ♖b3! ♖b3 3. e7 ♖h3 4. ♔g4! ♖h8 5. ♗d6 ♔c8 6. ♔f3! ♖h3 7. ♗g3 1-0

849.
Melnichenko
1979
1. ♘h2!+− ♔g3 2. ♗e5 ♖f4 3. ♔g1 e6 4. ♔h1 [4. ♗d6? e5 5. ♗e5 h5 6. ♗d6 ♔h4 7. ♗f4= (7. ♗e7 ♔g3 8. ♗d6 ♔h4=)] 4... h6 [4... h5 5. ♔g1 h4 6. ♔h1 (6. ♗d6? e5 7. ♗e5=)] 5. ♔g1 h5 6. ♔h1 h4 7. ♗d6! e5 8. ♗e5 ♔f2 9. ♗f4 1-0

850.
Slepjan
1989
1. ♖h7!+− ♔g8 [1... ♔g6 2. ♔c2 ♖e2 3. ♔d1 ♖e3 (3... ♖e5 4. ♖g7 ♔h6 5. ♗d2 ♔g7 6. ♗c3) 4. ♖h6! ♔h6 5. ♗d2] 2. ♔c2 ♖e2 [2... ♖e3 3. ♘c4 ♖e4 4. ♘d2 ♖e5 5. ♖h8!] 3. ♔d1 ♖e3 4. ♘c4 [4. ♘c2? ♖d3 5. ♔e2 ♖d5=] 4... ♖d3 5. ♔c2 ♖d4 6. ♖h8! ♔h8 7. ♗c3 e5 8. ♘e5 ♖a4 9. ♔b3 ♖e4 10. ♘g4 ♔h7 11. ♘f6 1-0

851.
Troitzky
1923
1. g7!+− ♖g7 2. ♖d8 ♖g8 3. ♖g8 ♔g8 4. ♘h6 ♔h8 [4... ♔g7 5. ♘f5] 5. ♗c5! ♖g7! 6. ♗d6! ♖g5 [6... ♖b7 7. ♗e5 ♖g7 8. ♘f5] 7. ♘f7 1-0

852.
Rinck
1926
1. ♘f1!+− ♔e2 [1... ♔e4 2. ♗c2 f3 3. ♔f2] 2. ♗b5 f3 3. ♔g1 f2 4. ♔g2 1-0

853.
Beliavsky and Mitrofanov
1986
1. ♘g6!+− ♔h7 2. ♘f8 ♔h8 3. ♗f4 ♖d5 4. ♘g6 ♔h7 5. ♘e5! g1♕ 6. g6 ♔h8 7. ♗e3! ♖e5 [7... ♕g2 8. ♗h6; 7... ♕g3 8. ♗h6 ♕e5 9. g7 ♕g7 10. ♗g7 ♔h7 11. fe6] 8. ♗d4! ♕g3 [8... ♕d4 9. g7 ♔h7 10. g8♕ ♔h6 11. ♕g6#] 9. ♗a1! a5 10. a4 ef5 11. ♗c3! ♕g6 12. ♔g6 ♔g8 13. ♗e5 1-0

854.
Komai
1980
1. ♗a3!+− ♖7b2 [1... ♖1b2 2. ♗b7 ♔d1 3. ♗b2 g4 4. ♗c8 g3 5. ♗g4 ♔e1 6. ♗c1 e2 7. ♔d3 g2 8. ♗e3 g1♕ 9. ♗g1 ♔f1 10. ♗a7 e1♘ 11. ♔e3] 2. ♗g4! [2. ♗e2? a5 3. ♗g4 e2! 4. ♗e2 a4 5. ♗g4 ♖a1 6. ♗b2 ♔b1 7. ♗f5 ♔a2 8. ♔c2 ♖e1 9. ♗d3 ♖e3! 10. ♗c4 ♖b3; 2. ♗h5? ♖a1! 3. ♗b2 ♔b1 4. ♔b3 (4. ♗g6 ♔a2 5. ♔c2 ♖f1!) 4... ♖a6!] 2... e2! [2... ♖a1 3. ♗b2 ♔b1 4. ♗f5 ♔a2 5. ♔c2; 2... a5 3. ♗e2 a4 4. ♗g4 e2 5. ♗e2; 2... a6 3. ♗h5! ♖a1 4. ♗b2 ♔b1 5. ♔b3!] 3. ♗e2 a6! 4. ♗h5! [4. ♗g4? a5 5. ♗e2 a4 6. ♗g4 ♖a1 7. ♗b2 ♔b1 8. ♗f5 ♔a2 9. ♔c2 ♖e1 10. ♗d3 ♖e3; 4. ♗f3? ♖a1 5. ♗b2 ♔b1 6. ♔b3 ♖a4! 7. ♗e2 ♖b4] 4... a5 5. ♗g4! a4 6. ♗e2! g4 7. ♗g4 ♖a1 8. ♗b2 ♔b1 9. ♗f5 ♔a2 10. ♔c2 ♖e1 11. ♗d3 ♖e3 12. ♗c4 ♖b3 13. ♗g8 a3 14. ♗b3#

855.
Vandecasteele
1983
1. e7!+− ♔f6 2. ♗g5 ♔f7 3. ♗e2! [3. ♗d3? ♖b6 4. ♔h5 ♖e6 5. ♗c4 ♔e8 6. ♗e6=] 3... ♖b6 4. ♔h7 [4. ♔h5? ♖e6] 4... ♖b7 [4... ♖e6 5. ♗h5] 5. ♗c4 [5.

♗h5? ♔e6] 5... ♔e8 6. ♔g8! ♖e7 7. ♗b5 ♖d7 [7... ♔d8 8. ♔f8] 8. ♔h8! 1-0

856.
Tikhomirov
1986
1. ♗c3!+– ♔a2 2. ♗g8 ♔b3 3. ♗e1 [3. ♗a5? ♔a4] 3... ♔c4 4. ♗f2 e4 5. ♗a7 [5. ♔g3? e3 6. ♗e3 ♔d3] 5... e3 6. ♔f3! ♔d3 7. ♗d5 g4 8. ♔g3 e2 9. ♔f2 ♔d2 10. ♗e3 ♔d1 11. ♗b3#

857.
Kasparian
1961
1. ♗d7!+– [1. ♗e8? ♖a1 2. ♗b2 ♔a2 3. ♗f7 (3. ♔c2 ♖f1) 3... ♔b1 4. ♗g6 (4. ♔b3 ♖a6) 4... ♔a2=] 1... ♖a1 [1... b5 2. ♗b5 ♖a1 3. ♗b2 ♔a2 4. ♔c2!] 2. ♗b2 ♔a2 3. ♗e6 [3. ♔c2? ♖e1 4. ♗b5 ♖e4] 3... ♔b1 4. ♔b3! ♖a5 5. ♗c4 1-0

858.
Kasparian
1961
1. ♗b5!+– b6! 2. ♗e8!! [2. ♗d7? ♖a1 3. ♗b2 ♔a2 4. ♗e6 (4. ♔c2 ♖e1 5. ♗b5 ♖e4) 4... ♔b1 5. ♗f5 (5. ♔b3 ♖a5 6. ♗c4 ♖b5! 7. ♗b5=) 5... ♔a2 6. ♗e6 (6. ♔c2 ♖e1 7. ♗d3 b5!) 6... ♔b1=; 2. ♗c6? ♖a1 3. ♗b2 ♔a2 4. ♗d5 (4. ♔c2 ♖d1!) 4... ♔b1 5. ♗e4 (5. ♔b3 ♖a4) 5... ♔a2=] 2... ♖a1 3. ♗b2 ♔a2 4. ♗f7 [4. ♔c2? ♖f1] 4... ♔b1 5. ♔b3 1-0

859.
Troitzky
1924
1. ♗d2!+– ♖g5 [1... ♔h7 2. ♗g8 ♔g8 3. ♗a5] 2. ♗f7 a4 3. ♔h2 a3 4. ♔h3 a2 5. ♗a2 ♔h5 6. ♗f7 ♖g6 [6... ♔h6 7. ♔h4] 7. ♔h2! 1-0

860.
Rinck
1926
1. ♗d7!+– ♔c4 [1... ♖d5 2. ♗e6 ♔c4 3. ♗f2] 2. ♗e6 ♔c5! 3. ♔c7 ♖d5 4. ♗f2 ♖d4 5. ♗e3 1-0

861.
Umnov
1986
1. ♖b8!+– ♖h8 2. g4 [2. ♔f4? ♘e7] 2... ♖h3 3. ♔g2 ♖h8 4. ♔g3 [4. g5? ♔a5 5. ♔g3 (5. g6 ♘e7) 5... ♔a6 6. g6 ♔a7 7. ♖f8 ♔b6 8. g7 ♖h6 9. ♖g8 ♖g6 10. ♔f4 ♔b7] 4... ♔a5 5. ♔f4 ♔a6 [5... ♘e7 6. ♖h8 ♘g6 7. ♔f5 ♘h8 8. ♔f6 ♔b5 9. ♔g7] 6. ♔e5 ♔a7 [6... ♘h6 7. ♖h8 ♘g4 8. ♔f4 ♘f2 9. ♖d8!] 7. ♖f8 ♔b7 [7... ♘h6 8. ♖h8 ♘g4 9. ♔d4 ♔b7 (9... ♘f6 10. ♖f8 ♘h5 11. ♔e5 ♘g3 12. ♖f2) 10. ♖f8 ♔c7 11. ♖f4 ♘h6 12. ♔e5 ♔d7 13. ♔f6 ♘g8 14. ♔f7 ♘e7 15. ♖d4] 8. g5 ♔c7 9. ♔e6 ♔b6 10. g6 ♔c6 11. g7 ♖h6 12. ♔f7 ♘f6 13. ♖h8 1-0

862.
Kasparian
1957
1. a6!= [1. ♖g3? ♗c5 2. ♖g7 ♔d8 3. a6 ♖a4–+] 1... ♖d4 [1... ♗a7 2. ♖b3 ♔d6 3. ♖b7 ♗c5 4. a7 ♖a4 5. c7 ♔d7 6. ♖b8] 2. ♔e2! ♖d8 3. a7 [3. c7? ♖a8 4. ♖c3 (4. ♖g3 ♗b6 5. ♖c3 ♔d7) 4... ♔d7 5. a7 ♗a7! 6. ♖a3 ♔c7] 3... ♖a8 4. ♖c3! [4. c7? ♔d7 5. ♖a6 (5. ♖c3 ♗a7) 5... e5 6. ♖g6 ♗c5! 7. ♖g7 ♔c6 8. ♔d3 ♗d6] 4... ♗d4 [4... ♖c8 5. ♖a3 ♖a8 6. ♖c3] 5. ♖c4 ♗a7 6. ♖a4! ♔d6 7. ♖a5! [7. ♖a6? ♔c7 8. ♖a1 ♔b6] 7... ♔c7 [7... ♔c6 8. ♖a6 ♔d5 9. ♔d3 ♔e5 10. ♔e2 ♔f5 11. ♔f3 e5 12. ♖a5 ♔f6 13. ♔e4] 8. ♖a6! [8. ♖a1? ♔b6!] 8... e5 9. ♖a5 e4 10. ♖a4 e3 11. ♖a6 ♔b8 12. ♔d3 ♔c8 13. ♔e2 ♔c7 14. ♔e1! ½-½

863.
Gurgenidze
1978
1. ♖c8!= [1. ♖c6 ♔b3 2. ♖b8 ♔a2] 1... ♔d3 2. ♖b3 ♔d4 3. ♖b4 ♔d5 4. ♖b2! e1♕ 5. ♖d2! ♔e6 [5... ♕d2 6. ♖d8] 6. ♖e8 ♔f6 7. ♖d6 ♔f5 8. ♖d5 ♔f4 9. ♖d4 ♔g3 10. ♖d3! ½-½

864.
Hoch
1981
1. a7!= ♔a8 2. ♗e4 ♖b7 3. ♔a5 ♖d6 4. a4 ♖db6 5. ♗c6! ♖b2 6. ♔a6 ♖2b6 [6... ♖2b4 7. a5] 7. ♔a5 ½-½

865.
Kondratiev
1985
1. ♖e4!= ♔g5 [1... ♔g3 2. ♖e3 ♔f4 3. ♖b2!] 2. ♖a5 ♔f6 3. ♖f4 ♔e6 4. ♖e4 ♔d7 5. ♖d4 ♔c6 6. ♖c4 ♔b6 7. ♖a7! b1♕ 8. ♖c3! ♖b5 [8... ♖c3 9. ♖b7] 9. ♖b7 ♔a5 10. ♖c5! ½-½

866.
Herbstman
1935
1. ♗c3!= ♖b2 2. ♔d1 ed3 [2... ♖a5? 3. ♔c1] 3. ♘c2! dc2 4. ♔c1 ♖hb5 5. ♗d4! ♖5b4! 6. ♗c3 [6. ♗e5? ♖4b3 7. ♗d4 ♖b5 8. ♗c3 e5–+] 6... ♖4b3 7. ♗e5! b5 [7... ♖b5 8. ♗d4! e5 9. ♗c3 e4 10. ♗d4 e3 11. ♗b2 ♖b2] 8. ♗d4 b4 9. ♗e5 ♖c3 10. ♗c3 bc3 ½-½

867.
Evreinov
1959
1. g7!= ♖f5 2. ♔e4 ♖g5 3. f3 ♔h4 4. g8♕! ♖g8 [4... ♖1g4 5. ♔e3] 5. ♗e7 ♖8g5 6. ♔e3! ♖e1 7. ♔f4 ♖ee5 8. ♗d8 ♖ef5 9. ♔e4 ♖f7 10. ♔e3 ♖d7 11. ♗f6 ♖dg7 12. ♗d8 ♖g8 13. ♗e7 ♖e8 14. ♔f4 ♖e7 ½-½

868.
Gurvich
1927
1. ♘b6!= ♔b8 2. ♗g3 ♘d6 3. ♗d6 ♔b7 4. ♗d7!! [4. ♗c5? ♖e8 5. ♘c4 ♖a6! 6. ♘d6 ♔c6 7. ♘e8 ♔c5 8. ♘g7 ♖f6! 9. ♘h5 ♖f5 10. ♘g7 ♖e5–+] 4... ♔b6 5. ♗e5! ♖h4! [5... ♖h5 6. ♗d4] 6. ♗g3 ♖d4! 7. ♗f2 ♖ad7 8. ♔c3 ♔c5 9. ♗e3 ½-½

869.
Levitina – Melashvili
Alma Ata, 1981
1. ♗b5!+– ♖a5 [1... ♖b6 2. ♖b3 ♘b5 3. a4] 2. ♖c1! ♘b5 3. ♖c5! ♔g7 4. a4 ♖a4 5. ♖b5 ♖a6 6.

♔g2 ♔f6 7. g4 ♖c6 8. h4 g5 9. ♔g3 ♖e6 10. hg5 hg5 11. ♖b3 1-0

870.
Rinck
1926
1. ♖b4!+– ♗e5 2. ♖a4! ♖d6 [2… ♔f8 3. ♖e4! ♔g8 (3… ♖e8 4. ♔g6 ♔g8 5. ♖h5) 4. ♖b7 ♔f8 5. ♖b5] 3. ♖e4 ♖d5! 4. ♖g7! ♔f8 5. ♖g5 1-0

871.
Lautier – Salov
Madrid, 1993
1. ♔f3? [1. ♔h4! ♖b4 2. ♖d6 ♔f5 3. ♖d5 ♔f4 4. ♖d4!=] 1… ♖b3 2. ♔g2 ♖b4 3. ♖d5 ♖b3? [3… h4!!–+] 4. h4!= b4 5. ♖b5 ♔e6 6. ♖g5! ♔f6 7. ♖b5 ♖b1 8. ♔f3 b3 9. ♔g2 ♔e6 10. ♖g5? [10. ♖b6! ♔f5 11. ♔f3!! ♖f1 12. ♔g2! (12. ♔g3 ♖g1! 13. ♔f3 ♖b1!–+) 12… ♖f4 13. ♔g3!=] 10… ♖c1 11. ♖g6 ♔f5 12. ♖b6 ♖c2 13. ♔f3 ♖c3 14. ♔f2 ♔f4 [14… ♔g4 15. f5!] 15. ♖b4 ♔f5 16. ♔e2 ♖h3 17. ♔d2 b2 18. ♔c2 ♖h2 19. ♔c3? [19. ♔d3? ♖h4!–+; 19. ♔b1!] 19… ♖f2! 20. ♔d3 ♖g2! 21. ♔c3 [21. ♔e3 ♖h2 22. ♔f3 ♔e5 23. ♔e3 ♖h3 24. ♔d2 ♖h4!–+] 21… ♖h2!–+ 22. ♔d3 ♖h4! 23. ♖b2 ♖h3 24. ♔d4 ♖a3! 25. ♖f2 ♔g4 26. ♔e4 ♔g3! 27. ♖f8 h4 28. ♖g8 ♔f2 29. ♖f8 ♔g2 30. ♖g8 ♖g3 31. ♖a8 ♖f3! 32. ♖g8 ♔f2 33. ♖a8 h3 34. ♖a7 ♔g2 35. ♖h7 ♖g3 0-1

872.
Hertneck – Lutz
Baden Baden, 1992
1… ♖g3!= 2. ♔g3 ½-½

873.
Ivan – Cvetkovic
Harkany, 1986
1. ♕g3!!= ♕e2 [1… ♖g3=] 2. ♕g4! ♕g4 [2… ♖g4 3. ♖h6! ♔g8 (3… gh6=) 4. ♖h8! ♔f7 5. ♖f8 ♔e7 6. ♖e8=] 3. ♖g4 ♖f2 4. ♖f4! [4… ♖f4] ½-½

874.
Julich – Schron
Bad Honnef, 1986
1… ♖g6!= 2. ♔h1 [2. ♔f1?? ♔h2–+] 2… ♖g4! 3. ♖b3 [3. b6 ♖b4! 4. ♖b4=] 3… ♖b4! 4. ♖f3 [4. ♖b4=] 4… ♔g4 5. ♖g3 ♔f4 ½-½

875.
Adams – Dimitrov
Elenite, 1993
1. ♕h3!= [1… ♕h3] ½-½

876.
Post – Nimzovich
Barmen, 1905
1… ♖b8!= 2. ♖b8 ½-½

877.
Halberstadt
1930
1. g5!= hg5 2. e6! de6 [2… fe6 3. de6 de6 4. f6! ef6] 3. fe6 fe6 4. d6! ed6 ½-½

878.
Troitzky
1898
1. ♘c5!= ♔f3 2. ♖f2!! ef2 [2… ♔f2 3. ♘e4] 3. ♘e4! ♔e4 4. ♔g2 ♔e3 5. ♔f1 h3 ½-½

879.
Havasi
1938
1. ♘d2!= ♔d2 [1… g1♕?? 2. ♘f3] 2. ♘e5!! fe5 3. ♔f3! g1♕ [3… g1♗ 4. ♔g2; 3… g1♘ 4. ♔g4] ½-½

880.
Lommer
1933
1. d6!!= cd6! [1… ed6 2. ♔d5] 2. b6 d5 3. ♔f5! ♗d4 4. b7 ♗a7 5. b8♕! ♗b8 ½-½

881.
Gorgiev
1929
1. ♔c2!= ♔b4! [1… ♔a4 2. ♔c3] 2. a5! ♔a5 3. ♔c3 ♔b5 4. ♔d4 ♔c6 5. ♔e5 ♔c5 6. f6 g6 [6… gf6 7. ♔f6 ♔d4 8. ♔g5 ♔e5 9. d4 ♔d4 10. ♔f6 ♔e4 11. ♔f7 ♔f4 12. ♔f6! ♔g4 13. ♔e5] 7. d4 ♔c6 ½-½

882.
Kovalenko
1927
1. ♔c6!= ♔b4 2. ♔d5 ♔c3 3. ♔e5 e3! 4. ♔f4! [4. fe3? fe3–+] 4… ef2 5. ♔e3! f1♕ [5… f1♗ 6. ♔f4 ♗h3 7. e4; 5… f1♖] ½-½

883.
Troitzky
1923
1. ♔b4!= ♔g8 [1… d6 2. ♔a5 ♔h7 3. ♔b6 d5 4. cd5 cd5 5. ♔c5 ♔h6 6. ♔d5 ♔g5 7. ♔e5] 2. ♔c5 ♔f7 3. ♔d6 ♔e8 4. c5 ♔d8 5. f6! gf6 ½-½

884.
Grigoriev
1929
1. ♔g2!= ♔c7 2. ♔f3 ♔d7 3. ♔f4! ♔e6 4. ♔e4 b6 [4… d5 5. ♔d4 ♔d6 6. b6 ♔e6 7. b5 ♔d6 8. b4 ♔e6 9. ♔c5 ♔e5] 5. ♔d4 d5 6. ♔e3! ♔e5 7. ♔d3 d4 8. ♔c4 ♔e4 ½-½

885.
Kazantsev
1978
1. c5!= g5 2. d4 g4 3. d5! g3 4. d6 ed6 5. cd6 g2 6. d7 g1♕ 7. d8♕ ♕c5 8. ♔e4! ♕c4 9. ♔f5 ♕g4 10. ♔e5 ♕g7 [10… ♕g3 11. ♔e4 ♕c3 12. ♕g5! ♔g5] 11. ♔e4 ♕c3 12. ♕g5! ♔g5 ½-½

886.
Herbstman
1929
1. ♔c2!= ♔a2 2. ♔c3 ♔a3 3. ♔c4 ♔a4 4. a6! ba6 5. ♔c5 ♔a5 6. d5! ed5 [6… cd5 7. d4] 7. d4 g6 [7… ♔a4 8. ♔b6] ½-½

887.
Przepiorka
1926
1. ♔c5!= ♔c7 2. ♔d5! ♗d6 3. h4!! gh4 [3… ♖h4 4. ♖h4 gh4 5. ♔e4] 4. ♖c4 ♔b6 [4… ♔d7 5. ♖h4!] 5. ♔d6 ♖h5 6. ♖b4 ♔a5 7. ♖b1 h3 8. ♖h1 h2 9. ♔e6 ♔b4 10. ♔f6 ♔c3 11. ♔g6 ♖h8 12. ♔g5 ♔d2 13. ♔f4! [13. ♔g4? ♔e3 14. ♔g3 ♖g8 15. ♔h2 ♔f2–+] 13… ♔e2 14. ♔g3 ♖g8 15. ♔f4! ♖g2 16. ♖a1 ½-½

888.
Kubbel
1935
1. ♘e2!= ♖e8! [1… c1♕ 2. ♘c1 ♖c1 3. ♔g2] 2. ♘c1 ♖e1 3. ♔g2 ♖c1 4. ♔f3! ♔f5 5. ♖c2! ♖c2 ½-½

889.
Rinck
1913
1. ♖e5!= ♔b4 2. fg7 ♖d7 3. ♔a6! ♖g7 4. ♖e7! ♖g8 [4... ♖e7=] 5. ♖g7! ♖g7 ½-½

890.
Kasparian
1956
1. f6!= [1. ♖c6? ♔d3 2. f6 ♖d7! 3. ♔f4 c2 4. ♔e5 ♔d2 5. ♔e6 ♖d8 6. ♔e7 ♖b8!] 1... c2 [1... ♖d7 2. ♖e6! ♔d3 (2... ♔f5 3. f7 ♖f7 4. ♖c6) 3. ♖e7! ♖d8 4. f7] 2. ♖c6 ♔d3 3. f7 ♖d8 4. ♔h4 [4. ♔h2? ♖b8! 5. ♖d6 ♔c3 6. ♖c6 ♔b2] 4... ♔d2 5. ♖d6 ♖d6 6. f8♕ ♖d4 7. ♔h5! c1♕ 8. ♕f2 ♔c3 9. ♕e3! ♕e3 ½-½

891.
Herbstman
1939
1. c7!= ♖f4 [1... ♖c4? 2. ♖a4!] 2. ♔g6 ♖c4 3. ♖a4 ♖g4! 4. ♖g4 c1♕ 5. c8♕! ♕c8 6. ♔f7 ♕d8 7. ♖g6! ♔h7 8. ♖h6! ♔h6 ½-½

892.
Kubbel
1927
1. ♖b8!= ♔d7 2. ♖b7 ♔d6 3. ♖b6 ♔d5 4. ♖b5 ♔d4 5. ♖b4 ♔d3 6. ♖b3 ♔d4 7. ♖b4 ♔d5 8. ♖b5 ♔d6 9. ♖b6 ♔d7 10. ♖b7 ♔c8 11. ♖b5! c1♕ 12. ♖c5! ♕c5 ½-½

893.
V. Platov and M. Platov
1912
1. ♗e6!= ♔e6 2. ♖e5 ♔f6 3. ♖e3! f1♕ 4. ♖f3! ♕f3 ½-½

894.
Murey – Pavlenko
Moscow, 1961
1. ♕b7!!= ♔b7 2. ♖g7 ♔c8 3. ♖c7 [3... ♔d8 4. ♖d7!] ½-½

895.
Kazantsev
1947
1. d6!= ♘b5! [1... ♘c4 2. de7 ♔e5 3. e8♘! ♗h8 4. h7! a3 5. ♔g8 ♔e6 6. ♔h8 ♔f7 7. ♘d6! ♔f8 8. ♘c4 a2 9. ♘e5! a1♖! (9... a1♕) 10. ♘d7 ♔f7 11. ♘e5 ♔f6 12. ♘d7] 2. de7 [2. d7? ♘d6 3. ♔g8 ♘b7–+] 2... ♔e5 3. e8♘! [3. e8♕? ♘d6] 3... ♗h8 4. ♔g8 ♔e6 5. ♔h8 ♔f7 6. h7! a3 7. ♘d6! ♔f8! 8. ♘b5 a2 9. ♘d4! [9. ♘c3? a1♖! 10. ♘b5 ♔f7 11. ♘c7 ♖a7 12. ♘e8 ♖d7 13. ♘d6 ♔g6] 9... a1♖! [9... a1♕] 10. ♘e6 ♔f7 11. ♘d8! ♔g6 12. ♔g8 ♖a8 13. h8♘! ♔f6 14. ♘hf7 ½-½

896.
Richter
1934
1. ♗f6!= ♕f6 2. g5! ♕g5 3. g8♘! ♔g6 4. d8♕ ♕d8 5. e7! ♘d6 [5... ♘e7] 6. ed8♘! ♘f7 7. ♘f7 ♔f7 8. ♘h6 ♔f8 9. ♘f5 a2 10. ♘d4 a1♖! [10... a1♕] 11. ♘e6 ♔f7 12. ♘d8 ♔g6 13. ♔g8 ♖a8 14. h8♘! ♔f6 15. ♘hf7 ½-½

897.
Daniel
1934
1. ♖e4!= h3 [1... d3 2. ♖c4 ♔d8 3. ♖d4 ♔c7 4. ♖d3; 1... ♗f2 2. ♖f4 ♗g1 3. ♖h4 d3 4. ♔a8! d2 5. ♖d4! ♗d4] 2. ♖d4 ♗f2 3. ♔a8! h2 4. ♖d1 ♗g1 5. ♖d5! h1♖ [5... h1♕] 6. ♖h5! ♗h2 7. ♖h8 ½-½

898.
Sehwers
1922
1. ♖b6!= ♔a8 [1... ♔a7 2. ♖g6 a1♕ 3. ♖g7 ♗f7] 2. ♖b8! ♔a7 3. ♖g8! a1♕ 4. ♖g7 ♔b8 ½-½

899.
Chebanov
1983
1. e4!= ♔e5 2. ♔e3 ♘g4 3. ♔f3 ♗d1 4. ♔g4 g2 5. ♔f3! g1♕ [5... g1♘ 6. ♔e3 ♗e2 (6... ♘e2 7. ♔d2) 7. ♔f2; 5... g1♖ 6. ♔f2] ½-½

900.
Duras
1928
1. ♖d5!= ♔g4 2. ♖d6 e3 [2... b2 3. ♖d1] 3. ♖d3! b2 [3... e2 4. ♖b3 e1♕ 5. ♖b4!] 4. ♖b3 e2 5. ♖b2 e1♕ 6. ♖b4! ½-½

901.
Kalyagin
1978
1. ♖f3!= ♗c4 2. h6 ♗g8 3. ♖d3 ♔c4 [3... ♗h7 4. g8♕! ♗g8 5. h7! ♗h7] 4. h7! ♗h7 5. g8♕! ♗g8 6. ♖c3 ♔c3 ½-½

902.
Varov
1983
1. ♖h1!= b5 2. ♖h2 ♗d1 [2... b4 3. ♔a4 ♗d1 4. ♔a5 c2 5. a4! ba3 6. ♖c2! ♗c2] 3. ♖h4 b4 4. ♖b4 c2 5. ♖b2! c1♕ [5... c1♖ 6. ♖b7; 5... ♔c6 6. ♖c2] ½-½

903.
Grigoriev
1928
1. a8♕!= ♕a8 2. b7 ♕a7 [2... ♕b8 3. ♗g3! – 2... ♕a7] 3. ♗f2! ♕b8 4. ♗g3! ♔g3 5. ♘c6 ♕b7 ½-½

904.
Sehwers
1910
1. ♗d5!= ♔d4 2. ♖g1 ♗f1 3. ♖g4!! ♔d5 4. ♖b4! e1♖! [4... e1♕] 5. ♖b1! ♖b1 ½-½

905.
Lazard
1935
1. d7!= ♗h6 2. ♗f8 ♗f4! [2... ♗g5 3. ♗e7 ♗e7 4. d8♕! ♗d8] 3. ♗d6 ♗d6! 4. d8♖!! [4. d8♕? ♗f4 5. ♕d2 ♔f3–+] 4... ♗f4 [4... ♗h2 5. ♖d3!] 5. ♖d2 ♗g5 6. ♖d5! ♔f4 7. ♖d2! ♗h6 8. ♖d6 ♔g5 9. ♖d2! ½-½

906.
Laiho
1944
1. ♖e1!= ♔f8 2. ♖e5! a1♖! [2... a1♕] 3. ♖e7 ♖e1 4. ♖f7 [4. ♖e1? b2] 4... ♔e8 5. ♖f8! ♔f8 ½-½

907.
Roycroft
1958
1. ♖f5!= ♗g6 2. h8♕! ♗h8 3. ♔e3! ♗g7 [3... ♗f5] 4. ♖g5! ♗h6 ½-½

908.
Roycroft
1958
1. g8♖!= [1. g8♕ ♔c1 2. ♕g7 ♗b2 3. ♕b2 ab2 4. ♔g7 b1♕ 5. h8♕ ♕b2–+] 1... ♔b3 2. ♖g7 ½-½

909.
Kichigin
1984
1. ♖a8!= ♔h7 [1... ♗f8 2. ♖f8 ♔g7 3. ♖e8 d3 4. ♖e7 ♔g8 5. ♔h5! d2 6. ♔g6 e1♕ 7. ♖g7] 2. ♖e8 d3 3. ♔h5! d2 4. ♘f6! ♗f6 5. ♖e2 d1♖ [5... d1♕] 6. ♖e7 ♔g8 [6... ♗e7] 7. ♖a7 ♖d5 8. ♔g6 ♗d8 9. ♖g7 ♔f8 10. ♖f7 ♔e8 11. ♖f5 ½-½

910.
Hlinka
1988
1. ♖d3!= ♔c8 2. b7 [2. ♖c3? ♔b7 3. ♔b2 ♖e2 4. ♔a1 ♗g7 5. ♘c5 ♔c6 6. ♘e4 ♔d5 7. b7 ♔e4 8. b8♕ ♗c3−+] 2... ♔b7 3. ♘c5! ♗c5 4. ♔b2 ♖a6 [4... ♖e2 5. ♔a1] 5. ♔a1 ♖a4 6. ♖b3 ♔c6 7. ♖b2 ♗d4 ½-½

911.
Nestorescu
1986
1. ♔c5!= [1. ♖a4? ♗g3! 2. fg3 e3 3. g4 ♖b2 4. ♔c6 e2 5. ♖e4 ♖d2! 6. g5 ♔d1] 1... ♖f2 2. ♔d4 ♖f4 [2... ♖e2 3. ♔c3 ♖c2 4. ♔d4 ♖e2 5. ♔c3 ♖e3 (5... ♔b1 6. ♖b5) 6. ♔d4 ♖e2 (6... ♖e1 7. ♖a1) 7. ♔c3] 3. ♔e3 [3. ♔c3? ♔d1; 3. ♖a2? ♖h4 4. ♔e3 ♗d6 5. ♖a5 ♗f4; 3. ♖a1? ♔d2 4. ♖a2 ♔d1 5. ♔e3 ♖h4 6. ♖d2 ♔c1 7. ♖d7 ♗h2] 3... ♖h4 4. ♖c5 ♔d1 5. ♖d5 ♔e1 6. ♖d4! ♗a7 ½-½

912.
Griva and Pogosiants
1982
1. a5!= ♔a5 2. ♖d5 [2. ♖f3? ♗g2] 2... ♗g2! 3. b6 ♔a6 [3... ♔b6? 4. ♖d6] 4. b7 ♖f8 [4... ♖f6 5. b8♘! ♔b6 6. ♘d7] 5. b8♘! [5. b8♕? ♗d5#] 5... ♔b6 ½-½

913.
Lewandowski
1964
1. ♘d5!= ed2 2. ♘c3 ♖c4! 3. ♖c4 ♘a2! 4. ♘d1! ♗e2 5. ♖c2! [5. ♖d4? ♗d1 6. ♔a3 (6. ♔a5 ♘c1!) 6... ♘c3] 5... ♗d1 6. ♔a3 ♘c3 [6... ♗c2] 7. ♖a2! [7. ♖d2 ♘b1] 7... ♘a2 [7... ♔b1 8. ♖d2] ½-½

914.
Avni
1981
1. ♘d4!= e2 2. ♘e2 c2 3. ♔a1 ♗f4 [3... ♗c3 4. ♘c3 c1♕ 5. ♘b1] 4. ♖b2 [4. ♘c3? ♗b3] 4... ♗e5 5. ♘c3! c1♕ 6. ♘b1 ♕b1 7. ♔b1 ♗b2 ½-½

915.
Pandzhakidze
1980
1. ♔g5!= ♘g2 2. ♖a7 ♔e8 3. ♖a8 ♔e7 4. ♖a7 ♔f8 5. ♖a8 ♔g7 6. ♖d8 c2 7. ♖g6! fg6 8. ♖d2 c1♕ ½-½

916.
Kasparian
1939
1. ♖g2!= [1. ♔g1? de2 2. ♖b1 ♔g5 3. ♔g2 ♔f4−+] 1... ♗f2 2. ♖bg4 [2. ♖b8? ♔h7] 2... ♗b7 [2... ♔h5? 3. ♖g8] 3. ♖g6 ♔h5 4. ♖6g5 ♔h4 5. ♖5g4 ♔h3 6. ♖e4! ♗a6 [6... ♗e4; 6... ♗g3 7. ♖h2! ♗h2] 7. ♖e3! ♗e3 8. ♖g3! ♔h4 9. ♖e3 e5 10. ♔h2! [10. ♖e5? ♗b7 11. ♔h2 d2 12. ♖e1 de1♗; 10. ♖e4? ♔g3 11. ♖e5 d2 12. ♖g5 ♔h3] 10... d2 11. ♖e4 ½-½

917.
Lazard
1912
1. ♗a7!= h1♕ 2. b8♘! ♔b5 3. ♖b7 ♔a4 4. g8♕ ♖g8 ½-½

918.
Rumiantsev
1978
1. f6!= ♔d7 2. f7 ♔e7 3. ♖e3 ♔f7 4. ♖h4! ♖b5 5. ♔h6 c1♕ 6. ♖f4 ♖f5!! 7. ♖f5 ♔g8 8. ♖g5 ♔h8 9. ♖e8 ♗e8 ½-½

919.
Gorgiev
1950
1. h6!= ♔f8 2. h5 ♔f7! 3. ♔e3!! [3. ♔f4 f5 4. ♔g3 ♔g8] 3... ♔f8! 4. ♔f4! f5 5. ♔f5 g3 6. ♔f6! ♔g8 7. ♔g6 g2 8. h7 ♔h8 9. ♔h6 g1♕ ½-½

920.
Kubbel
1922
1. ♔d4!= d6 2. ♔c3! d5 3. ♔d4 b4 4. ♔d5 b3 5. ♔c6 ♔b8 6. ♔b6 b2 7. a7 ♔a8 8. ♔a6 ½-½

921.
Selezniev
1918
1. ♔c6!= ♔d8 2. ♔d5 ♔d7 3. ♔e4 [3. ♔e5 ♔e7 4. ♔d4 ♔f6 5. ♔e4 g4 6. ♔f4 g3 7. ♔g3 ♔f5] 3... ♔d6 [3... ♔e7 4. ♔f3 ♔f6 5. ♔g4] 4. ♔f3 ♔e5 5. ♔g4 ♔f6 6. ♔h5 ♔f5 ½-½

922.
Kok
1933
1. ♖f2!= [1. ♖f3? b3 2. ♖h3 b2 3. ♖h5 b1♕ 4. h4 ♕g1#] 1... ♔a1 [1... ♔a3 2. ♖f3 ♔b2 3. ♖h3 a3 4. ♖h5 a2 5. h4 a1♕] 2. ♖f3 b3 3. ♖h3 b2 4. ♖a3 ♔b1 5. ♖a4 ♔c2 6. ♖c4 ♔b3 7. ♖c8 b1♕ 8. ♖b8 ♔c2 9. ♖b1 ♔b1 10. h4! ♔c2 11. ♔h5 ♔d3 12. ♔g5 ♔e4 13. ♔h5! ♔f3 14. ♔g5 ♔g3 15. ♔h5 ½-½

923.
Kasparian
1929
1. h5!= a5 2. h6 a4 [2... gh6 3. g7 ♔g7 4. ♗e4 a4 5. ♗d5 a3 6. ♗c4] 3. ♗g8! ♔g8 4. h7 ♔h8 5. ♔g2 a3 6. ♔f1 a2 7. ♔e2 a1♘ [7... a1♕; 7... a1♗ 8. ♔f1] 8. ♔d1 ♘c2 9. ♔c2 ½-½

924.
Grigoriev
1930
1. ♔a5!= [1. ♔a3 ♔b5−+ 2. ♔b3 a5 A) 3. ♔c3 ♔a4; B) 3. a3 ♔c5 4. ♔c3 (4. ♔a4 b6 5. ♔b3 ♔d4 6. ♔a4 ♔c3) 4... b5; C) 3. ♔a3 3... a4 4. ♔b2 ♔b4 5. a3 (5. ♔b1 ♔a3 6. ♔a1 b5) 5... ♔c4] 1... ♔c6 [1... ♔c4 2. ♔b6 ♔c3 3. ♔b7 a5 4. ♔c6! a4 5. ♔d5! a3 (5... ♔b2 6. ♔c4 ♔a2 7. ♔c3) 6. ♔e4! ♔b2 7. ♔d3 ♔a2 8. ♔c2] 2. a4 ♔c7 [2... ♔c5; 2... ♔d7 3. ♔b6 ♔c8 4. a5 ♔b8 5. ♔c5 ♔c7 6. ♔d5; 2... ♔d5 3. ♔b6 ♔c4 4. ♔b7 a5 5. ♔c6 ♔b4 6. ♔d5] 3. ♔b4 ♔d6 [3... b6 4. ♔c3!; 3... ♔c6 4. ♔a5] 4. ♔c4 [4. ♔a5 ♔c6! 5. ♔b4 ♔d5 6. ♔a5 ♔c4] 4... b6 5. ♔d4 ½-½

925.
Kramer
1922
1. ♔f6!= [1. ♔g6? g4 2. h7 g3 3. ♔h6 g2] 1... g4 2. ♔g6! ♔g8! [2... g3 3. h7 g2 4. ♔h6 g1♕] 3. h7 ♔h8 4. ♔g5! g3 5. ♔g6! g2 6. ♔h6 g1♖ ½-½

926.
Lewitt
1933
1. ♘g3!= c2 [1... h5 2. ♘f5 ♔d3 3. ♘g7 c2 4. ♘h5 c1♕ 5. g7 ♕c4 6. ♘f6 ♕f4 7. ♘g4] 2. ♘e2! ♔e2 3. ♔h5! c1♕ 4. h4 ½-½

927.
Semisazhenov
1940
1. ♗g1!= a2 [1... ♔b1 2. ♗d4 a2 3. ♗b2] 2. ♗h7! b1♕ 3. ♗d4 ♕b2 4. ♗h8! ♕h8 ½-½

928.
Kralin
1980
1. a7!= ♔a7 2. g4 b1♘ [2... b1♕ 3. h4] 3. h3 [3. h4? ♘c3! 4. dc3 d2 5. c4 d1♕ 6. c5 ♕d4 7. ed4 e3 8. d5 e2 9. d6 e1♘ 10. d7 ♘d3 11. d8♕ ♘f4#] 3... ♘c3 4. h4 ♔b7 5. dc3 d2 6. c4 d1♕ 7. c5 ♕d4 8. ed4 e3 9. d5 e2 10. d6 e1♘ 11. d7 ♘d3 12. d8♘! ♔a6 13. ♘e6 ♘f4 14. ♘f4 ef4 ½-½

929.
Kalandadze
1981
1. h7!= ♖f2 2. ♔b3 [2. ♖d2? ♖f8 3. ♖d3 ♔g4 4. ♖d4 ♔g5 5. ♖d5 ♔g6 6. ♖d6 ♔h7 7. ♖d1 ♔g6 8. b3 ♖f2−+] 2... ♖f8 3. ♖d3 ♔g4 4. ♖d4 ♔g5 5. ♖d5 ♔g6 6. ♖d6 ♔h7 7. ♖d1 ♖f3 8. ♔a2 ♖h3 9. ♖h1 ♔g6 10. b3! ♔g5 11. ♔a3! ♔g4 12. ♖h2! ♖h2 ½-½

930.
Duras
1901
1. ♔d3!= ♖e5 2. ♔d4 d6 [2... e2? 3. ed7 ♔c7 4. ♔e5 f3! 5. ♔e6 f2 6. ♖a7 ♔b6 7. d8♕ ♔a7 8. ♕c7 ♔a6 9. ♕c6 ♔a5 10. ♕b7] 3. d3! e2 4. ♖a7! ♔a7 ½-½

931.
Asaba
1982
1. h4!= ♖f5 2. ♖f1! b3 [2... ♖f1] 3. ♖f5 b2 4. ♖e5 ♔b4 5. ♖e4 ♔a3 6. ♖e3 ♔a2 7. ♖e4! ♔b3 8. ♖e3 ♔c4 9. ♖e4 ♔b3 10. ♖e3 ♔a2 11. ♖e4 b1♕ 12. ♖a4 ♔b3 13. ♖a5 ½-½

932.
Kovalenko
1988
1. h6!= h2 2. h7 h1♕ 3. f4! ♔e8 [3... ♕h7; 3... ♕h2 4. h8♕ ♕h8] 4. ♔g6 ♔f8 5. g5 ♕h2 6. f7 ♕b2 7. f6 ♕b1 8. f5 ♕h1 9. h8♕ ♕h8 ½-½

933.
Korolkov
1950
1. a7!= h6 2. e6 ♖e6 3. a8♕ ♖e1 4. ♕c8! e6 5. ♕e6 ♖e6 6. d4 ♖f6 [6... ♖d6 7. cd6 cd6] 7. ♔e5 ♖e6 8. ♔f5 ½-½

934.
Tomsen
1945
1. ♔e5!= f6 2. ♔d5 ♖a8 3. ♔c5 ♖d8 [3... ♖h8 4. ♔d5] 4. ♔b5 ♔d6 5. c5 ♔d5 6. h8♕! ♖h8 7. a8♕! ♖a8 ½-½

935.
De Feijter
1933
1. ♘c6!= d3 [1... ♔f4 2. ♘d4! ed4] 2. ♘e5 d2 3. ♘f3! [3. ♘g4? ♔f3!−+] 3... d1♖! [3... d1♕; 3... ♔f3] 4. ♘d4! ♖f1 [4... ♖d4] 5. ♘e2 ♔f3 6. ♘g3! [6. ♘d4? ♔e4 7. ♘e6 ♖f5 8. ♔g4 ♖f6!] ½-½

936.
Chove
1973
1. ♗g6!= ♔f6 [1... ♖g6 2. g5! ♖g5] 2. ♗e4 ♖b5! 3. g5! ♖g5 4. ♗c6! [4. ♗g6? ♔g6 5. ♔g8 ♔h6; 4. ♗d3? ♖c5!; 4. ♗c2? ♖b5!; 4. ♗b1? ♖a5!] 4... ♔f7 [4... ♖g1 5. ♗d5!] 5. ♗e8! ♔f6 6. ♗f7 ½-½

937.
Gurgenidze
1977
1. a7!= ♔b7 2. ♔h6! ♔a8 3. b5 h1♕ 4. b6 ♕a1 5. ♖g7 ♕a2 6. ♖f7! ♕a3 [6... ♕f7 7. b7 ♔b7 8. a8♕ ♔a8] 7. ♖e7! ♕a4 8. ♖d7! ♕d7 9. b7 ♔a7 10. b8♕ ♔b8 ½-½

938.
Dorasil
1922
1. f7!= ♗f7 [1... f1♕? 2. g8♕] 2. ♖f8! ♔g7 [2... f1♕? 3. g8♕] 3. g6! [3. gh6? ♔g6 4. h7 f1♕ 5. h8♘ ♔h6 6. ♘f7 ♔g7] 3... ♔g6 [3... ♔f8 4. g7 ♔e7 5. g8♕ f1♕ 6. ♕d8 ♔e6 7. ♕d6 ♔f5 8. ♕f6 ♔f6] 4. ♖g8 ♔f5 5. ♖g2! [5. ♖g1? ♗c4] 5... f1♕ [5... ♗b3 6. ab3 f1♕ 7. ♖f2! ♕f2] 6. ♖f2 ♕f2 ½-½

939.
Doluchanov and Kasparian
1932
1. ♔g5!= ♔f7 2. ♔h6 ♔g8 3. c6 ♖c8 4. ♗b6 ♖c6 5. g5! ♖c8 6. ♗c7! ♖a8 7. ♗b8! ♖a6 8. ♗a7! ♖c6 9. ♗b6! ♖c8 10. ♗c7! ½-½

940.
Gorgiev
1928
1. ♘f7!= ♔e7! [1... ♔d7 2. e6 ♔e6 3. ♖h4 ♗h4 4. ♘e5] 2. ♖h4 ♗f7 3. e6! ♗e6 4. d5! ♗d5 5. ♖c4 ♗e1! 6. a3!! [6. a4 ♗a5] 6... ♗e6 7. ♔a4! ♗c4 ½-½

941.
Kasparian
1938
1. ♗e4!= [1. ♘d6? ♖b1 2. ♘b7 ♖b7 3. ab7 ♘c6#; 1. ♗c2? ♘c6 2. ♔b7 ♘a5 3. ♔b8 ♖h5] 1... ♖h2 [1... ♖h5?? 2. ♘d6] 2. ♘d6! ♖b2 3. ♘b7 ♘b7 4. ab7 ♖b4! 5. d5 ♖d4 6. d6! [6. ♗g6? ♖d5 7. ♗f7 ♖e5 8. ♗g6 ♖c5! 9. ♗e8 ♖c1 10. ♗d7 ♖c3 11. ♗e8 ♖c5!] 6... ♖d6 7. ♗d5! ♖f6 8. ♗e6! ♖f8 9. ♗f7! ♖h8 10. ♗g8! ♖g8 ½-½

942.
Seleznev
1919
1. d6!= cd6 2. c5! dc5 3. ♖e3! ♖h4 4. ♖h3 ♖h7 5. ♖e3 ♖h4 6. ♖h3 ♖h3 ½-½

943.
Prokes
1948
1. ♖c1!+– [1. ♖g4? h2 2. ♖g2=] 1... ♔h2 2. ♔e2!! [2. e7? g1♕ 3. ♖g1] 2... g1♕ [2... ♔g3 3. e7 h2 4. e8♕ h1♕ 5. ♕e3 ♔g4 6. ♕f3 ♔h4 7. ♖h1] 3. ♖g1 ♔g1 4. e7 h2 5. e8♕ h1♕ 6. ♕e3 ♔h2 7. ♕f4 ♔h3 8. ♕h6 ♔g2 9. ♕g5 ♔h3 10. ♕h5 ♔g2 11. ♕g4 ♔h2 12. ♔f2 1-0

944.
A. Ivanov
1978
1. ♘e4!+– ♔e7 2. ♖b7 ♔f8 3. ♖b8 ♔g7 4. ♘f6! d2 5. ♖g8 ♔h6 [5... ♔f6 6. ♔c2] 6. ♖d8! d1♘ [6... g1♕ 7. ♖h8 ♔g7 8. ♖g8] 7. ♖d1 g1♕ 8. ♘g8! ♕g8 9. ♖h1 ♔g7 10. ♖g1 ♔f7 11. ♖g8 ♔g8 12. ♔c3 ♔f7 13. ♔d4 ♔e6 14. ♔e4 1-0

945.
V. Platov and M. Platov
1906
1. ♔e6!+– b3 2. h7 ♗e5 3. ♔e5 b2 4. h8♖! [4. h8♕? b1♕ 5. ♕b8 ♔c4 6. ♕b1] 4... b1♕ 5. ♖b8 1-0

946.
Dolan
1903
1. ♔d7!+– ♕g8 [1... ♔g8 2. ♕f8 ♔f8 3. ♔d8 ♔g8 4. ♔e8 ♔h8 5. ♔f7] 2. ♕d6! ♕f8 3. ♕d5! ♔h8 4. ♕e5! ♔g8 5. ♕e7! ♔h7 6. ♕d6! ♕a8 7. ♔e7! ♕h8! 8. ♕c6! ♕a8 9. ♕c7! ♕b8 [9... ♔g8 10. ♕d8 ♔h7 11. ♔e8 ♕e4 (11... ♕a2 12. ♔f8 ♔h8 13. ♕d7 ♕c4 14. ♕f7) 12. ♔f8 ♕b4 13. ♕e7 ♕b8 14. ♕e8 ♕b4 15. ♔f7] 10. ♕d6! ♕b3! [10... ♕b7 11. ♔f8] 11. ♕d7! ♕c4 12. ♔f8! ♔h8 13. ♕f7 ♕c5 14. ♕e7 ♕c8 15. ♕e8! ♕d7 16. ♕e5! ♕c7 17. ♕e6! ♕d8 18. ♔f7 ♔h7 19. ♕e4! ♕d7 20. ♕e7! ♕c8 21. ♕a7 ♕a8 22. ♕d7! 1-0

947.
Cheron
1929
1. a4!+– [1. ♔e4? ♔a4 2. ♔d4 b5 3. e4 b4! 4. cb4 c3 5. ♔c3 b5=; 1. ♔d5? ♔a4 2. ♔c4 b5 3. ♔d4 b4! 4. ab4 b5 5. c4 bc4 6. ♔c4] 1... ♔a4 2. ♔e4 b5 3. ♔d4!! [3. ♔d5? ♔a5 4. e4 ♔b6⊕ 5. e5 b4!! 6. ♔c4 bc3 7. ♔c3 ♔c5] 3... ♔a5 4. e4 ♔b6 5. ♔d5! ⊕ 5... b4 6. ♔c4 bc3 7. ♔c3 ♔c5 8. ♔d3! ♔d6 9. ♔d4 ♔e6 10. e5 ♔e7 11. ♔d5 ♔d7 12. e6 ♔e7 13. ♔e5 ♔d8 14. ♔d6 ♔e8 15. e7 b6 16. ♔e6!! b5 17. ♔d6 b4 18. ♔c5 ♔e7 19. ♔b4 ♔d6 20. ♔b3 ♔c5 21. ♔a4 1-0

948.
Troitzky
1917
1. b4!+– ♔h3 2. ♔f1 ♔h2 [2... ♔g3 3. b5 h3 4. ♔g1 h2 5. ♔h1 ♔f2 6. a6 ba6 7. ba6] 3. b5 h3 4. a6 ♔h1! 5. a7! h2 6. a8♖! [6. a8♕?] 6... b6 7. ♖a5! ba5 8. b6 a4 9. b7 a3 10. b8♕ a2 11. ♕b7#

949.
Kuznetsov
1959
1. ♔g1!+– [1. ♔h2? g3 2. ♔g3 g4 3. ♔f4 ♔h4 4. e5 g5 5. ♔f5 ♔g3 6. ♔g5 ♔g2 7. ♔g4 ♔f2 8. e4 ♔e3 9. ♔f5 ♔f3; 1. g3? ♔h6 2. ♔g2 ♔g7 3. ♔f2 ♔f6 4. ♔e3 ♔e5 5. ♔d3 d5 6. ed5 ♔d5 7. e4 ♔e5 8. ♔e3 ♔d6! (8... ♔e6 9. ♔d4 ♔f6 10. ♔d5) 9. ♔d4 ♔e6 10. e5 ♔f5 11. ♔d5] 1... g3! [1... ♔h4 2. ♔f2 d6 3. e3!] 2. ♔f1 g4 [2... ♔g4 3. e3] 3. ♔e1! [3. e3? ♔g5 4. ♔e2 ♔f6 5. ♔d3 d6] 3... ♔g5 4. ♔d2 ♔f4 5. ♔d3 ♔e5 [5... g5 6. ♔d4 d6 7. e3#] 6. ♔e3 g5! 7. ♔d3 d6! [7... d5 8. ed5 ♔d5 9. e4! ♔e5 10. ♔e3 ♔e6 11. ♔d4 ♔d6 12. e5 ♔e6 13. ♔e4 ♔e7 14. ♔d5 ♔d7 15. e6 ♔e7 16. ♔e5 ♔e8 17. ♔f6 ♔f8 18. ♔g5 ♔e7 19. ♔f5 ♔e8 20. ♔g4 ♔e7 21. ♔g3] 8. ♔e3 d5 9. ed5 ♔d5 10. ♔d3 ♔e5 11. e3! [11. e4? ♔f4 12. ♔d4] 11... ♔f5 12. ♔d4! [12. e4? ♔f4 13. ♔d4] 1-0

950.
Parki
1946
1. ♔d5!+– a3 2. ♔e4 ♖c8 3. ♖c6! ♖b8 4. ♔e3! ♖d8 [4... ♖b3 5. ab3] 5. ♖d6 ♖c8 6. ♖d3! ♖f8 7. ♖d4! ♖c8 8. ♔e4 ♖f8 9. ♔d3 ♖c8 10. ♖c4! ♖d8 11. ♔c3 ♖d3 [11... ♖f8 12. ♖g4] 12. ♔b4! ♖d8 13. ♖g4 ♖b8 14. ♔c3 ♖c8 15. ♖c4 ♖d8 16. ♖e4 g4 17. ♖e8 1-0

951.
Bogdanov
1982
1. h8♕!+– ♕h8 2. fg5 ♔g7 [2... ♔g5 3. ♗e3#; 2... ♔h7 3. g6 ♔h6 4. ♗e3 ♔g7 (4... ♔h5 5. g7#) 5. ♗d4 ♔f8 6. g7 ♕g7 7. ♗c5#] 3. ♗d4 ♔f8 4. ♔d5 [4. ♗h8?; 4. ♗e5? ♕f6] 4... ♕h7 [4... ♕d4 5. ♔d4 ♔f7 6. ♔e5 ♔g6 7. ♔f4 ♔h5 8. g6] 5. g6 ♕h5 6. ♔e6 ♕h6 7. ♗e5 ♕h8 8. g7 ♕g7 9. ♗d6#

952.
Kalandadze
1985
1. h7!+– ♖e1 2. ♔h2 ♖e5 3. h8♖! [3. h8♕?=] 3... ♖h5 4. ♖hf8! ♖f5 5. a5 ♖f8 6. ♖f8 ♔b2 7. ♖f2 ♔b3 8. ♖f1 ♔b2 9. a6 a1♕ 10. ♖a1 ♔a1 11. a7 a2 12. a8♕ ♔b2 13. ♕b7 ♔c2 14. ♕a6 ♔b2 15. ♕b5 ♔c2 16. ♕a4 ♔b2 17. ♕b4 ♔c2 18. ♕a3 ♔b1 19. ♕b3 ♔a1 20. ♔h1 h2 21. ♕c2 h3 22. ♕c1#

953.
Kantorovich
1952
1. g7!+– ♖d8 2. ♖e6 ♔f4 [2... ♔d4 3. ♖d6] 3. ♖f6 ♔g3 [3... ♔e5 4. ♖f8] 4. ♖g6 ♔h3 5. ♔g1! [5. g8♕? ♖g8 6. ♖g8=] 5... ♖g8 6. ♔f2 ♔h2 7. ♖g4! ♔h3 [7... h3 8. ♖g3⊕ ♔h1 9. ♖h3#] 8. ♔f3 ♔h2 9. ♖h4 ♔g1 10. ♖h7 ♖d8 11. ♖h8 1-0

954.
Korolkov
1931
1. f7!+– ♗a3 2. ♔a3 ♕b5 3. ♘e5 ♕e5 4. ♗h3! [4. f8♕? ♕c5!=] 4... ♔h5 5. ♗g4! [5. f8♕? ♕d6!=] 5... ♔g6 6. ♗h5! [6. f8♕? ♕e7!=] 6... ♔h7 7. ♗g6! [7. f8♕? ♕c3=] 7... ♔g7 8. ♗h6 1-0

955.
Cheron
1957
1.♔g7!+– [1.g6? ♖f1 2.g7 ♖f5 3.♔e7 ♖g5 4.♔f7 ♔c7 5.g8♕ ♖g8 6.♔g8 b5 7.♔f7 a5 8.♔f6 b4–+; 1.f6? ♖g1 2.f7 ♖g5 3.♔e7 ♖f5 4.f8♕ ♖f8 5.♔f8 ♔c7 6.♔f7 b5 7.♔f6 a5 8.♔f5 b4–+; 1.♔e7 ♖g1 2.g6 ♔c7 3.♔f7 b5 4.f6 a5 5.g7 (5.♔g7 b4 6.ab4 ab4 7.f7 b3 8.ab3 ab3 9.f8♕ b2) 5... b4 6.ab4 ab4 7.g8♕ ♖g8 8.♔g8 b3 9.ab3 ab3 10.f7 b2 11.f8♕ b1♕ 12.♕f5 ♕g1=; 1.♔f7 ♖b5!! 2.g6 ♖a5! 3.g7 ♔b5 4.g8♕ b6 5.♕a8] 1...♖b5 [1...♖f1 2.f6; 1...♖g1 2.g6] 2.f6 ♖a5 3.f7 ♔b5 4.f8♘!! ♔b6 [4... b6 5.♘e6! de6 6.g6 ed5 7.♔f6] 5.g6 ♖b5 6.♔f7 ♖b2 7.♘d7 ♔c7 [7... ♔a7 8.g7 ♖g2 9.g8♕ ♖g8 10.♔g8 b5 11.♘f6 a5 12.♘e4 b4 13.ab4 ab4 14.♘d2 b3 15.♘b3!; 7... ♔a5 8.g7 ♖g2 (8... ♖f2 9.♘f6 ♖g2 10.g8♕ ♖g8 11.♔g8 b5 12.♘e4 b4 13.♘d6 b3 14.♘c4 ♔b5 15.ab3 ab3 16.♘b2) 9.g8♕ ♖g8 10.♔g8 b5 11.♘b8 ♔b6 12.♘c6 a5 13.♔f7] 8.♘f6! [8.g7 ♔d7 9.g8♕ ♖f2] 8...♖a2 9.g7 ♖g2 10.g8♕ ♖g8 11.♔g8 b5 12.♘e4 b4 [12... a5 13.♘c3 ♔b6 14.♘b5! ♔b5 15.♔f7] 13.ab4 a3 14.♘c3 ♔b6 15.♔f7 a5 16.b5 a2 17.♘a2 ♔b5 18.♔e6 ♔a4 19.♔d6 ♔b3 20.♔c5 1-0

956.
Kramnik – Leko
Dortmund, 1998
1... ♖b7? [1... ♖e3!–+ 2.♖a7 (2.♖c4 ♖b5) 2... ♖f3 3.♖f7 ♔g6!! 4.♖g7 ♔g7 5.♖a7 ♖f7; 1... ♖f3? 2.♖e6!= ♔e6 3.♖a6 ♔d5 4.♖a5 ♔e4 5.♖a4 ♔e3 6.♖a3 ♔f2 7.♖a2 ♔g1 8.♖g2 ♔f1 9.♖g1 ♔e2 10.♖e1 ♔d3 11.♖d1 ♔c3 12.♖d3 ♔b4 13.♖d4!] 2.♖e4= ♖e7 3.♖ea4 ♖b5?! [3... ♔g6 4.♖e4 ♔f7 5.♖ea4 ♔f6 6.♔g3] 4.♖a7 ♖a7 5.♖a7 ♖b4 6.♔g3 ♖b3 7.♔g2 ♔f5 8.♖a5 ♔f4 9.♖h5 ½-½

957.
Olympiev
1972
1.♘f6!+– ♖b3 [1... ♖g3 A) 2.g6? ♖g6 3.♔a8 (3.♔c8 ♖f6; 3.♔c7 ♖g7 4.♘d7 ♖g8 5.♔d6 ♔h3 6.♔e7 ♔h2 7.♔f7 ♖d8) 3...♖g1!; B) 2.♔c7 ♖c3 3.♔d7 ♖b3; C) 2.♘e4! 2... ♖g1 3.♘d2! (3.♔c7 ♖c1 4.♘c5 ♖c5 5.♔b6 ♖c1 6.g6 ♖b1)] 2.g6 ♔g5 3.g7 ♔h6 4.♘e8!! [4.g8♕ ♖b7 5.♔c8 ♖b8 6.♔b8; 4.g8♖ ♖b7; 4.g8♗ ♖b7 5.♔b7 ♔g7] 4... ♔h7 5.♔c8 ♖c3 6.♘c7 ♖b3 7.♘e6 ♖c3 8.♔d7 ♖b3 9.♔c7 ♖c3 10.♘c5 ♖c5 11.♔b6 ♖c1 12.g8♕ 1-0

958.
Sidorov
1977
1.♗a5!+– ♔f1 [1... ♖a5 2.h8♕] 2.♔g3 ♖g2 3.♔h3 ♔g1 4.♗c7! ♔h1! 5.♔h4!! [5.h8♕? ♖h2=] 1-0

959.
Lazard
1928
1.♔f6!+– ♔h7 2.♔g5 ♘b7! 3.♗b7 ♗d5! 4.♗c8! ♗e6 5.♔f6! ♗c8 6.♔f7 ♔h6! 7.g8♖! [7.g8♕? ♗e6!] 7... ♗f5 8.♖h8 ♗h7 9.♖d8 ♗f5 10.♔f6 ♗g6 11.♖h8 ♗h7 12.♔e5 ♔g7 13.♖d8 ♗g6 14.♔f4 1-0

960.
Prokop
1923
1.♗f4!+– ♖c7! 2.♗e5 [2.♗g3? ♖g7 3.♗e5 ♖g5!] 2... ♖e7 3.♘f7 ♖e5 4.♘d8! ♖e6 5.♘c6 1-0

961.
Pogosiants
1979
1.♘a3!+– [1.d8♕? ♖d7 2.♕d7 ♖d5 3.♕d5] 1... ♔a1 2.d8♕ ♖d7 3.♕d7 ♖d5 4.♔c2! ♖d7 5.♘b5 ♖h7 [5... ♔a2 6.♘c3 ♔a1 7.♗b2#] 6.♗b2 ♔a2 7.♘c3#

962.
Behting
1901
1.♔d3!+– [1.♘c3? g3 2.♔e3 gf2 3.♘e2 ♔f1 4.♔d2 g1♘! (4... g1♕ 5.♘f4#) 5.♘f4 ♘e2] 1... g3 [1... ♔f1 2.♔d2 ♔g1 3.f4! gf3 4.♘c3 f2 (4... ♔f2 5.♘e4) 5.♘e2 ♔f1 6.♘f4 ♔g1 7.♘h3#] 2.f4 [2.f3? ♔f1 3.♔d2 ♔g1 4.♗d7 ♔f1 5.♗h3 ♖g1 6.f4 h1♗!] 2... ♔f1 3.♔d2 ♔g1 4.♗d7 ♔f1 5.♗h3 ♔g1 6.♗g4 ♔f1 7.♗e2 ♔g1 8.♘c3 ♔f2 9.♘e4 ♔g1 10.♘g5 ♔f2 11.♘h3#

963.
Sackmann
1922
1.♔c2!+– g2 2.♔d3 g1♖ [2... g1♕ 3.♗d5] 3.♗d5 ♖g2 4.♗b6! ab6 5.a7 ♔g1 6.♗g2 ♔g2 7.a8♕ 1-0

964.
Neidze
1978
1.♗c5!+– ♕b4 [1... ♖b4 2.ef8♕ ♕f8 3.♗b4 ♕b4 4.cb4 ♔b4 5.♔b2 ♔c4 6.♔c1 ♔c3 7.♔d1 ♔d4 8.♔d2 ♔d5 9.♔e3 ♔e6 10.♔d4 ♔d6 11.♗b3 ♔e7 12.♔e5 ♔f8 13.♔e6 ♔g8 (13... ♔e8 14.♗a4 ♔f8 15.♗b5) 14.♔e7 ♔h8 15.♔f7] 2.♗b4 [2.ef8♕? ♖e1; 2.cb4? ♖e1 3.♗b1 ♖a8] 2... ♖b4 3.ef8♖! [3.ef8♕; 3.cb4? ♖e8; 3.ef8♘ ♖f4] 3... ♖b8 [3... ♖b1 4.♗b1] 4.♖f7 ♖b7 5.♗b3! ♖b3 6.♖a7#

965.
Lazard
1926
1.♗f5!+– ♔b7 2.♗f6 ♗e5 3.♗e5 ♖d5 4.♗e4 ♔c8 5.♗f6! [5.♗d5??] 5... ♖e5 6.♔f7! [6.♗e5??] 6... ♖e4 7.h7 1-0

966.
Kovalenko
1968
1.♔c1!+– b3 2.♖c2! ♔a1! [2... ♖c2 3.♖c2 bc2 4.♔c2; 2... bc2 3.♖c2 ♔a1 4.♖c6 ♖a2 5.♖f6] 3.♖ce2! ♖c2 [3... ♖e2 4.♖e2 b2 5.♔d2! b1♕ 6.♖e1] 4.♖c2 b2 5.♔d2! b1♕ 6.♖h1! [6.♖c1? ♕c1 7.♔c1] 6... ♕h1 7.♖c1 ♕c1 8.♔c1 ♔a2 9.♔c2 ♔a3 10.♔c3 ♔a4 11.♔c4 1-0

967.
Amirian
1981
1. e4!= g5 2. e5 g4 3. e6 g3 4. e7 g2 5. e8♕ g1♕ 6. ♕e2 ♕h1 7. ♕f2 ♕d1 8. ♕d4 ♕e1 9. ♕e5! ♕h1 10. ♕h8! ♕f1 11. ♕f6! ½-½

968.
Gurgenidze
1978
1. ♔e8!= e5 2. b6 ♔g5 3. b7 ♖b1 4. ♖g2! [4. ♖f2? ♖b7−+] 4... ♔h4 5. ♖f2 ♖b7 6. ♖e2 ♖b5 7. ♔d7 ♔g4 8. ♔c6 ♔f3 9. ♖e1 ♖a5 10. ♔b6 ♔f2 11. ♖e4 ♔f3 12. ♖e1 ♖d5 13. ♔c6 ♖a5 14. ♔b6 ♔f2 15. ♖e4 ½-½

969.
Wotawa
1938
1. e4!= [1. ♔g7? ♖e8! 2. ♔f7 ♖e3−+] 1... fe4 [1... h3 2. e5 h2 3. ♖h1 ♔b7 4. e6 ♔c7 5. e7 ♔d7 6. ♖h2] 2. ♔g7 ♖h5 3. ♔g6 ♖e5 4. ♔f6 ♖e8 5. ♔f7 ♖h8 ½-½

970.
Kalandadze
1986
1. ♖f1!= ♔c6 2. b7 ♖a5 3. ♔b8 ♖a1 [3... ♖b5 4. ♖f6 ♔d7 5. ♖f7 ♔e6 6. ♖f1] 4. ♖f6 ♔d7 5. ♖a6! ♖c1 [5... b1♕ 6. ♖a1] 6. ♔a8 [6. ♔a7? b1♕ 7. b8♕ ♖c7 8. ♔a8 ♕e4] 6... ♖a1 7. ♔b8 ♖c1 [7... b1♕ 8. ♖a1] 8. ♔a8 ½-½

971.
Khortov
1962
1. ♖h5!= [1. ♖h8? ♗e7−+] 1... d3 2. ♖d5 a4! 3. ♖d8 a3 4. ♖d4!! [4. ♖d7? ♔c2 5. ♖c7 ♔b3 6. ♖d7 ♔c4 7. ♖c7 ♔b5 8. ♖b7 ♔c6 9. ♖b1 a2] 4... ♔c3 5. ♖a4 ♔b3 6. ♖d4 ♔c2 7. ♖c4 ♔b2 8. ♖b4 ♔c3 9. ♖a4 ½-½

972.
Pogosiants
1976
1. ♖g8!= [1. ♖c2? ♗e2! 2. ♖e2 h5−+] 1... ♗g4! 2. ♖g4 ♔f3 3. ♖g6 h5 4. ♖f6 ♔e3 5. ♖e6 ♔d4 6. ♖f6 ♔e3 7. ♖e6 ♔f3 8. ♖f6 ♔g2 9. ♖g6 ♔h3 10. ♖f6 ♔g2 11. ♖g6 ♔f1 12. ♖h6! ♔g2 13. ♖g6 ½-½

973.
Gurgenidze
1983
1. ♔f5!= [1. ♖a8? ♔g6] 1... ♔h6 2. ♖a6 ♔g7 3. ♖a7 ♔f8 4. ♔f6 ♔e8 5. ♔e6 ♔d8 6. ♔d6 ♔c8 7. ♔c6 ♔b8 8. ♖b7 [8. ♖g7? d2] 8... ♔a8 9. ♖g7 h2 [9... d2? 10. ♔b6] 10. ♖g8 ♔a7 11. ♖g7 ♔a6 12. ♖g8 ♔a5 13. ♔c5 ♔a4 14. ♔c4 ♔a3 15. ♔c3 ♔a2 16. ♖a8 ♔b1 17. ♖b8 ♔c1 18. ♖a8 ♔d1 19. ♔d3 ♔e1 20. ♔e3 ♔d1 21. ♔d3 ½-½

974.
Biuzandian
1954
1. ♖g1= ♗c1 2. ♖g8! ♗e3! [2... b1♕ 3. ♖a8 ♔b6 4. ♖b8] 3. ♖a8 [3. ♖b8? ♗b6!] 3... ♗a7! 4. ♖a7 ♔b6 5. ♖a8 ♔c7 [5... ♔b7 6. ♖a5] 6. ♖a7 ♔c6 7. ♖a6 ♔c5 8. ♖a8! ½-½

975.
Dvizov
1978
1. c6!= ♔d8 2. ♔c5 h1♕ 3. ♔d6 a1♕ 4. ♖g3! ♕ag1 5. ♖a3! ♕a1 6. ♖g3 ♕ag1 7. ♖a3 ½-½

976.
Hlinka
1986
1. b6!= ♔a6 2. b7! ♔a7 3. b8♕ ♔b8 4. ♖g8 ♔b7 5. ♖g7 ♔b6 6. ♖g6 ♔b5 7. ♖gg1 ♘d3 8. ♔e3 cd1♕ [8... c1♕ 9. ♖c1 ♘c1 10. ♖g8 ♘b3 11. ♖g1 ♘c1 12. ♖g8] 9. ♖d1 ♘c1 10. ♖d8 ♘b3 11. ♖d1 ♘c1 12. ♖d8 ½-½

977.
Rinck
1916
1. ♘g7!= ♖d5! 2. f7 ♔e7 3. f8♕ ♔f8 4. ♔c6 ♖a5! 5. ♔b6 ♖a8 6. ♔b7 ♖d8 7. ♔c7 ♖a8 [7... ♔e7 8. ♘f5 ♔e8 9. ♘g7 ♔e7 10. ♘f5] 8. ♔b7 ♖a5 9. ♔b6 ♖d5 10. ♔c6 ½-½

978.
Bondarenko and Kakovin
1954
1. ♔g6!= d3 2. ♖a2 ♗a3 3. ♔f7! d2 [3... e2? 4. ♖a1] 4. ♖a1 ♗c1 5. ♔g6! ♗a3 6. ♔f7 ♗c1 ½-½

979.
Tamkov
1978
1. ♔f6!= ♔h5 2. ♘g3! hg3 3. hg3 ♗g4 4. ♖b4 a2 5. ♖b8 ♗d7 6. ♖b4 ♗g4 7. ♖b8 ½-½

980.
Kakovin
1972
1. ♖d3!= [1. ♖d2? h5 2. ♔c4 h4 3. b4 ♔b1 4. b5 h3 5. b6 ♗f3! 6. ♖d5 ♗d5 7. ♔d5 h2; 1. ♖g8? h5 2. ♔c3 ♔b1! (2... g2? 3. ♔c2 ♗f5 4. ♔c3 ♗g4 5. ♔c2) 3. ♖e8 h4 4. ♖e1 ♔a2 5. ♖g1 h3] 1... g2 2. ♖g3 ♗f3 3. ♔c3 h5 4. ♔c2 ♗e4 [4... h4? 5. ♖f3 g1♕ 6. ♖a3#] 5. ♔c1 ♗f3 6. ♔c2 ♗e4 7. ♔c1 ½-½

981.
Bron
1973
1. ♖a6!= ♔b2 2. ♖b6 ♔a1 3. ♖a6 ♔b2 4. ♖b6 ♔c1 5. ♔c3 h3 6. f7! ♗f7 7. ♖h6 [7. ♖f6? ♗h5 8. ♖h6 ♔d1 9. ♖d6 ♔e1 10. ♔c2 h2 11. ♖a6 ♗d1] 7... ♗d5! 8. ♖h4! ♗f3 9. ♖a4 ♔b1 [9... ♔d1 10. ♖d4 ♔c1 11. ♖a4] 10. ♖b4 ♔a2 11. ♖a4 ½-½

982.
Katsnelson
1966
1. ♔f5!= g2 2. ♖g4 ♔h5 3. ♖g8 ♔h6 [3... ♔h4 4. ♖g4] 4. ♔f6 ♔h7 5. ♖g7 ♔h8 6. ♖g5 h2 7. ♖h5 ♔g8 8. ♖g5 ♔f8 9. ♖a5 ♔e8 10. ♔e6 ♔d8 11. ♔d6 ♔c8 12. ♔c6 ♔b8 13. ♖b5 ♔a7 14. ♖a5 ♔b8 15. ♖b5 ♔c8 16. ♖a5 ♔d8 17. ♔d6 ♗a3 18. ♖a3 ♔e8 19. ♔e6 ♔f8 20. ♔f6 ½-½

983.
Dobrescu
1977
1. ♖f5!= ♗e8 2. ♔f2 ♗d7 3. ♖d5 ♘g4 4. ♔e1 ♗e8 5. ♖g5 ♘f6 6. ♖e5 ♗d7 7. ♖e7 ♗g4 8. ♖g7 ♗h5 9. ♖g5 ♗e8 10. ♖e5 ½-½

984.
Holm
1917
1. a7!= ♗d5 2. ♔h2! ♗a8 [2... a1♕?? 3. a8♕ ♗a8 4. ♖a8] 3. ♖b3 ♔a4 4. ♖b6 ♔a5 5. ♖b3 ½-½

985.
Bethge
1953
1. ♖g7!= [1. ♖c7? ♔b8 2. ♖g7 gf1♖! (2... gf1♕? 3. ♖b7! ♘b7=) 3. ♔b5 ♖f4–+] 1... ♗f1 [1... gf1♕ 2. ♖c7 ♔b8 3. ♖b7! ♘b7=; 1... gf1♖ 2. ♔b5 ♖f4 3. ♖a7!] 2. ♖c7 ♔b8 3. ♖g7! ♔c8 4. ♖c7 ♔b8 5. ♖g7 ½-½

986.
Marwitz
1984
1. ♖a7!= g3 2. ♔h7 g2 3. ♖a1 ♗g5 [3... ♗f4 4. ♔g6 ♗b8 5. ♔f6; 3... ♘f1 4. ♖a8 ♔f7 5. ♖g8 ♘e3 6. ♖g7 ♗g7] 4. ♔g6 ♗d8 5. ♖e1! [5. ♖g1 ♘d5 6. ♖e1 ♘f4 7. ♔f5 ♘h3] 5... ♗b6 6. ♖a1 ♗a7 7. ♖e1 ♗d4 8. ♖c1 ♗c5 9. ♖b1 ½-½

987.
Lommer
1963
1. ♖d7!= ♗e6 2. ♖e7 ♗c4 3. ♖e4 [3. f7? ♖f1 4. ♖e4 ♖f7 5. ♖c4 b3] 3... ♗a2 [3... ♖c1 4. f7] 4. ♖e2 [4. ♔a7? ♗f7 5. ♖e7 b3; 4. ♔c7? ♗f7 5. ♖e7 ♗c4 6. ♖e4 ♖c1] 4... ♗b3 5. ♖e4 [5. ♖e3? ♔f2] 5... ♗a2 6. ♖e2 ♗g8 [6... ♖a1 7. ♖e4 b3 8. f7 b2 9. f8♕ b1♕ 10. ♕b4] 7. ♖e8 ♗f7 8. ♖e7 ♗h5 9. ♖e5 ♗f7 10. ♖e7 ♗d5 11. ♖d7 ♗c4 12. ♖d4 ♗f7 13. ♖d7 ♗h5 14. ♖d5 ♗e2 [14... ♗f3 15. ♖d3 ♖f1 16. ♖b3] 15. ♖d2 ♗c4 16. ♖d4 ♗f7 17. ♖d7 ♗b3 18. ♖d4 [18. f7? ♗f7 19. ♖f7 b3 20. ♖f5 (20. ♖f4 ♖d1) 20... ♖c1 21. ♖b5 ♖c3 22. ♔b7 ♔f2 23. ♔b6 ♔e2 24. ♔a5 ♔d2 25. ♔a4 ♔c2 26. ♔a3 ♖c8] ½-½

988.
Amirian
1987
1. ♖e6!= ♗f3 2. ♔e1 ♖g7 3. ♔f2 ♗h5 4. ♖h6 ♖g2 5. ♔f1 ♖g1 6. ♔f2 ♖g5 7. ♖e6 ♖g7 8. ♖h6 ½-½

989.
Gurgenidze
1984
1. ♖g8!= ♖g7! 2. ♖g7 ♔h2 3. ♖f2 ♔h3 4. ♖f3 ♔h4 5. ♖f4 ♔h5 6. ♖f5 ♔h6 7. ♖fg5 a1♕ 8. ♔b6 b1♕ 9. ♔a7 ♕aa2 10. ♖5g6 ♔h5 11. ♖g3! [11. ♖g5 ♔h4 12. ♖g4 ♔h3 13. ♖g3 ♔h2] 11... ♔h4 12. ♖7g4 ♔h5 13. ♖g7! ♔h6 14. ♖3g6 ♔h5 15. ♖g3 ½-½

990.
Kalandadze and Korolkov
1976
1. ♗f4!= c1♕! 2. ♗c1 ♖g2 3. ♔h6 b2 4. ♗b2 ab2 5. ♖b7 ba1♖! [5... ba1♕ 6. ♖b1 ♕b1] 6. ♖a7! ♖b1 [6... ♖a7=] 7. ♖b7! ♖c1 8. ♖c7! ♖d1 9. ♖d7! ♖e1 10. ♖e7! ½-½

991.
Kondratev and Kopnin
1986
1. ♔f8!= [1. ♖d4? h3 2. ♖h4 ♖h7 3. ♖g4 h2 4. ♔f8 ♖h3–+; 1. ♖h3? ♖h7 2. ♔f8 ♖h6 3. ♔f7 ♔h7 4. ♖h1 h3 5. ♖h2 ♔h8 6. ♔f8 ♖h7 7. ♔e8 ♔g7–+] 1... ♖h7 [1... ♖b4 2. ♔f7 ♔h7 3. ♔f6 ♔h6 4. ♔f5 ♔h5 5. ♖d8 ♖b5 6. ♔f4 ♖b4 7. ♔f5 ♔h6 8. ♖d3] 2. ♖d4! h3 3. ♖g4! ♖h5 [3... h2?? 4. ♖g8#] 4. ♔f7 ♖h7 5. ♔f8 ♖h5 6. ♔f7 h2 7. ♖g8 ♔h7 8. ♖g7 ♔h6 9. ♖g6 ½-½

992.
Matous
1983
1. ♖h3!= ♔c4 2. ♖h4 ♔c5 3. ♖h5 ♔c6 4. ♖h6 ♔c7 5. ♖a6! [5. ♖f6? ♖e1; 5. ♖e6? d1♗!; 5. ♖g6? ♖e1 (5... d1♗? 6. ♖g4 ♗f3 7. ♖c4 ♗c6 8. ♖c6 ♔c6 9. ♔d8 ♖d1 10. ♔c8=)] 5... ♖e1 [5... d1♗ 6. ♖a7; 5... d1♕ 6. ♖c6!] 6. ♖a7 ♔c8 [6... ♔b6 7. ♖d7] 7. ♖a8 ♔c7 8. ♖a7 ♔c6 9. ♖a6 ½-½

993.
Zakhodiakin
1947
1. ♖c8!= ♔d2 2. ♖d8 ♔e2 3. ♖e8 ♔f2 4. ♖f8 ♔g2 5. ♖b8! [5. ♖g8? ♔h3!] 5... h1♕ 6. ♖b1! ♕h5 7. ♖b2 ♔f3 8. ♖b3 ♔e4 9. ♖b4 ♔d3 10. ♖b3 ♔d2 11. ♖b2 ♔c1 12. ♖b1 ½-½

994.
Avni and Hoch
1981
1... ♔b4 [1... c1♕ 2. ♖f5= ♘e5 3. ♖e5 ♔b4 4. ♖e4 ♔b5 5. ♖e5 ♔b6 6. ♖e6 ♔c5 7. ♖e5 ♔d4 8. ♖a5] 2. ♖f5!= ♘e1 [2... ♘d2 3. ♖f4 ♔b5 4. ♖f5 ♔b6 5. b4!! c1♕ 6. ♖b5! ♔a6 7. ♖a5 ♔b6 8. ♖b5 ♔b5] 3. ♖f4 ♔b5 4. b3!! [4. ♖f5? ♔b6 5. ♖f6 ♔c7 6. ♖f7 ♔d6 7. ♖f6 ♔d5 8. ♖f5 ♔d4 9. ♖f4 ♔d3] 4... c1♕ 5. ♖b4! ♔a5 6. ♖a4 ♔b5 7. ♖b4 ♔b4 ½-½

995.
Heiskanen
1967
1. a7!= ♔b7 2. ♖b8 ♔a7 3. ♖b1 ♗f2! [3... ♗h2 4. ♔d7 d5 5. e3!] 4. ♔d7 d5 [4... g1♕ 5. ♖g1 ♗g1 6. ♔d6] 5. ♔c6 d4 6. ♖a1 ♔b8 7. ♖b1 ♔c8 8. ♖a1 ♔d8 9. ♔d6 ♔e8 10. ♔e6 ♔f8 11. ♔f6 ♔g8 12. ♖a8 ♔h7 13. ♖a7 ♔h6 14. ♖a8 ♗h4 15. ♔f7 ♗g3 16. h4! [16. ♔f6 ♗e5!] 16... ♔h7 [16... ♗h4 17. ♖h8 ♔g5 18. ♖g8] 17. ♖g8 [17. ♖a5? ♗f4 18. ♖a1 ♗e3] 17... g1♕ 18. ♖g7 ♔h6 19. ♖g6 ♔h7 20. ♖g7 ♔h8 21. ♖g8 ½-½

996.
Cortlever
1987
1. ♖a1!= ♖d2 [1... gh2 2. ♔g2 ♖d2 3. ♘h6 ♖e2 4. ♔f3 ♖b2 5. ♘f5] 2. ♘h6 ♖e2 [2... ♔h6 3. ♔g2] 3. ♘f5 gh2 4. ♔h1 ♖b2 [4... ♔g4 5. ♘e3 (5. ♘d4? ♖b2 6. ♘b3 ♔h3 7. ♘c1 ♖b1 8. ♖b1 ab1♗! 9. ♘d3 ♔g3! 10. ♘f2 ♗c2) 5... ♔g3 6. ♘f1 ♔h3 7. ♖c1! ♖b2 8. ♖c3] 5. ♘g3 ♔g4 6. ♘f1 ♔h3 7. ♘e3 ♔g3 8. ♘f1 ♔h4 9. ♘d2 [9. ♘e3? ♔h3; 9. ♖a2? ♖a2 10. ♘h2 ♔g3 11. ♘f1 ♔f2 12. ♘h2 ♖a4] 9... ♔h3 10. ♖f1 ♖d2 11. ♖f3 ♔g4 12. ♖f4! ♔g5 13. ♖f5! ♔g6 14. ♖f6! ½-½

997.
Kubbel
1928
1. ♔d8!= h1♕ [1... c6 2. ♖g4! h1♕ 3. ♖a4 ♔b7 4. ♖b4 ♔a6 5. ♘b8 ♔a5 6. ♘c6; 1... ♖h7 2. ♔c8! c6 3. ♖g4! ♖d7 4. ♖a4 ♖a7 5. ♖b4 ♖a5 6. ♔c7! h1♕ (6... ♖a7 7. ♔c8) 7. ♖b8 ♔a7 8. ♖b7 ♔a6 9. ♖b6] 2. ♖a6 ♔b7 3. ♘c5 ♔b8 4. ♘d7 ½-½

998.
Lommer
1933
1. ♔c8!= ♔c2 2. ♖b7! f1♕ 3. ♖c7 ♔d3 4. ♖d7 ♔e4 5. ♖e7 ♔d5 6. ♖d7 ♔c6 7. ♖c7 ♔b5 8. ♖b7 ♔a6 9. ♖b6 ♔a7 10. ♖b7 ♔a8 11. ♖b8 ½-½

999.
Kovalenko
1979
1. g6!= ♗g6 2. ♔a1 ♖f7 [2... ♖e8 3. f8♕! ♖e1 4. ♕f1! ♗e8 5. ♕d3 ♔c1 6. ♕c3 ♔d1 7. ♕d3] 3. ♖e2! ♖f5 4. ♖f2! ♖c5 5. ♖d2! ♔e1 6. ♖e2! ♔f1 7. ♖f2! ♔g1 8. ♖g2! ♔h1 9. ♖g1! ♔h2 10. ♖g2 ♔h3 11. ♖g3 ♔h4 12. ♖g4! ½-½

1000.
Silva
1972
1. c7!= ♔f6 [1... ♔d6 2. ♖d8 ♖d7 3. ♔b8!] 2. ♖f8 ♔g5 3. ♖g8 ♔f4 4. ♖f8 ♔e3 5. ♖e8 ♔f2 6. ♔b8 ♖b1 7. ♔a8 ♖c7 8. ♖e2! ♔f3 9. ♖e3 ♔f4 10. ♖e4 ♔f5 11. ♖e5 ♔f6 12. ♖e6 ♔f7 13. ♖e7! ½-½

1001.
Kalandadze
1982
1. ♖e5!= ♔f6 2. ♖f5 ♔g6 3. ♖g5 ♔h6 4. ♖a5 [4. ♖h5? ♖h5 5. ♖b6 ♔g5 6. ♖a6 ♖h2 7. ♖a4 ♔f5 8. ♔b7 ♔e5 9. ♔c6 ♖c2 10. ♔b5 ♔d5] 4... a1♕ 5. ♖gb5!! ♕h8 6. ♖b8 ♕d4 7. ♖b6! ♕b6 8. ♖h5! ♔g7 9. ♖h7 ♔f8 10. ♖f7 ♔e8 11. ♖e7 ♔d8 12. ♖d7 ♔c8 13. ♖c7 ½-½

1002.
Rodriguez – Vaisman
Bucharest, 1974
1... ♘f2!= 2. ♗f2 ♕h3! 3. ♔g1 [3. ♗h3] 3... ♕g4 4. ♔h2 ♕h3! 5. ♔g1 ♕g4 ½-½

1003.
Liburkin
1951
1. ♘f3!= ♖f3 [1... ♔g2 2. ♖g6 ♔f2 3. ♘d4] 2. ♖c2! [2. ef3? ♖d1 3. ♔e5 dc6] 2... ♖d1 3. ♔e5 ♖f8 [3... d6 4. ♔e4 ♖f8 5. e3 ♔g3 6. ♖g2!] 4. e4 ♔g3 5. ♖g2! ♔h4 6. ♖g4 ♔h5 7. ♖g5 ♔h6 8. ♖g6 ♔h7 9. ♖g7 ♔h8 10. ♖h7 ♔g8 11. ♖g7 ½-½

1004.
Rinck
1921
1... ♖8g4 2. ♔h5= ♖g5 3. ♔h4 ♔g6 4. ♖a6! ♔h7 5. ♖h6! ♔g7 6. ♖h7 ♔f8 7. ♖f7 ♔g8 8. ♖f8 ♔h7 9. ♖h8 ½-½

1005.
Rinck
1913
1. ♖c1!= ♔b8 2. g7 ♖g7 3. ♖c8! ♔a7 4. ♖a8 ♔b6 5. ♖a6 ♔b5 6. ♖a5 ♔b4 7. ♖a4 ½-½

1006.
Rinck
1947
1. ♗h7!= [1. ♗a2? ♖a2–+] 1... ♔f7 2. ♗g8 ♔g6 3. ♗h7 ♔h5 4. ♗a1 ½-½

1007.
Djaja
1. ♘f5!= ♔d8 2. ♖a8! [2. ♘d4? a2 3. ♘c2 ♖b2] 2... ♔d7 3. a7 ♖a4 4. ♖g8! ♖ba6 5. ♘h6!! a2 6. ♖g7 ♔d8 7. ♖g8 ♔e7 8. ♖g7 ♔f6 9. ♖g6 ♔e5 10. ♖g5 ♔f4 11. ♖g4 ♔f3 12. ♖g3 ♔f2 13. ♖g2 ♔f1 14. ♖g1 ½-½

1008.
Pogosiants and Gurgenidze
1975
1. ♘f3!= [1. ♘d3? ♘c5] 1... ♘g5 2. ♘g5 e1♕ 3. ♔f7! [3. ♔f6? ♕a1 4. ♔f5 ♔g7] 3... ♕f2 4. ♔g6! ♕f8 [4... ♕c2 5. ♔h6! ♕h2 6. ♔g6 ♕c2 7. ♔h6 ♕c6 8. ♘fe6] 5. ♘f7 ♔g8 6. ♘h6 ♔h8 7. ♘f7 ½-½

1009.
De Feijter
1933
1. ♔f7!= ♔h8 2. ♘c4 g2 [2... h5 3. ♘e5! (3. ♘e3? h4 4. ♘g2 h3–+) 3... g2 (3... h4 4. ♘g6 ♔h7 5. ♘h4) 4. ♘f3 h4 5. ♘g1] 3. ♘e5! g1♕ 4. ♘g6! ♔h7 5. ♘f8 ♔h8 6. ♘g6 ½-½

1010.
Gurgenidze
1982
1. ♔d5!= ♔b3 [1... ♔d3? 2. ♖g7 h2 3. ♖g3+–] 2. ♖b7 ♔a4 3. ♖a7 ♔b5 4. ♖b7 ♔a6 5. ♖b6 ♔a7 6. ♖g6 h2 7. ♗b6 ♔b7 8. ♗c5! h1♕ 9. ♖b6 ♔c7 10. ♖c6 ♔d7 11. ♖d6 ♔e7 12. ♖e6 ♔f7 13. ♖e7 ♔f6 14. ♖e6 ♔f5 15. ♖e5 ♔f4 16. ♖e4 ♔f3 [16... ♔g3 17. ♖e3 ♔h2?? 18. ♗d6 ♔g1 19. ♗g3!+–] 17. ♖e3 ♔f2 18. ♖e4 ♔f1 [18... ♔f3 19. ♖e3] 19. ♖f4 ♔e2 20. ♖e4 ♔d3 21. ♖d4 ♔c3 22. ♖c4 ♔b3 23. ♖b4 ½-½

1011.
Selezniev
1930
1. ♔f7!= e3 2. ♘f6 ♔h8 3. ♘d5! e2 4. ♘f4! e1♕ 5. ♘g6 ♔h7 6. ♘f8 ♔h8 7. ♘g6 ½-½

1012.
Matushin – Varavin
SU, 1991
1. ♖g4!!= ♔g4 2. ♖d4 ♔f3 3. ♖f4! ♔e2 4. ♖f2! [4. ♖e4? ♖e3] 4... ♔e3 5. ♖e2! ♔d4 6. ♖e4 ♔c5 7. ♖e5 ♔b6 8. ♖b5 ♔c7 9. ♖b7 ♔d6 10. ♖d7 ♔c5 11. ♖d5 ♔b4 12. ♖b5 ♔a3 13. ♖a5 ♔b2 14. ♖a2! ♔b1 15. ♖b2!= ½-½

1013.
Leepin
1952
1. ♘d6!= d2 2. ♔f8! d1♕ [2... g5 3. ♘f5 ♔g6 4. ♘e3] 3. ♘f7 ♔h7 4. ♘g5 ♔h8 5. ♘f7 ♔h7 6. ♘g5 ½-½

1014.
Aloni
1955
1. ♘e6!= d2 2. ♘g7! ♔h6 3. ♔f6 d1♕ 4. ♘f5 ♔h5 5. g4! ♕g4 [5... ♔g4 6. ♘e3] 6. ♘g7

♔h6 7. ♘f5 ♔h5 8. ♘g7 ♔h4 9. ♘f5 ½-½

1015.
Katsnelson and Sotsnev
1977
1. e6!= [1. a3? ♔b5!] 1... h3 2. a3! de6 3. de6 [3. d6? h2 4. ♔a2 h1♕ 5. c4 ♕b7 6. d7 ♕b3 7. ♔a1 ♕d3] 3... h2 4. ♔a2 h1♕ 5. c4! ♕b7 6. e7! ♕b3 7. ♔a1 ♕e3 8. ♔a2 ♕b3 9. ♔a1 ♕b8 10. ♔a2 ½-½

1016.
Nadareishvili
1985
1. ♔a6!= ♔b8 2. ♖b1 ♘e1 3. ♖b5! ♘f3 [3... f1♕] 4. ♖b1 ♘d2 5. ♖b5 f1♖ [5... f1♕] 6. ♖f5! ♖f3 7. ♖f7 ♖f1 8. ♖f5! ♖f3 9. ♖f7 ½-½

1017.
Perkonoja
1970
1. e7!= ♖d6 [1... ♖e6? 2. ♖c6] 2. ♔c4 ♖e6 3. e8♕ ♖e8 4. ♖e8 g2 5. ♖e1 ♘f3 6. ♖c1 ♘d2 7. ♔d3! ♘f1 8. ♖c6 ♔g7 9. ♖c4! ♘h2 [9... g1♕ 10. ♖g4! ♕g4] 10. ♖c1 ♘f1 11. ♖c4 g1♖ [11... g1♕ 12. ♖g4! ♕g4] 12. ♖b4 ♖g3 13. ♔e2 ♘h2 14. ♔f2 ♖d3 15. ♔e2 ♖h3 16. ♔f2 ♖d3 17. ♔e2 ½-½

1018.
Gorgiev
1935
1. b7!= ♗b7 2. ♘f6 ♖f6 3. gf6 ♖c8 4. c6 ♗a8 5. ♘a6 ♖c6 6. ♘b4 ♖c4! 7. ♘d5! ♗d5 8. ♔e3 ♖e4 [8... ♖c5 9. ♔d4; 8... ♖c3 9. ♔d4] 9. ♔f3 ♖d4 10. ♔e3 ♖d1 11. ♔e2 ♖d4 12. ♔e3 ♖e4 13. ♔f3 ♖e5 14. ♔f4 ♖h5 15. ♔g4 ♔g6 16. f7 ♖g5 17. ♔h4 ♖h5 18. ♔g4 ♖g5 19. ♔h4 ♗f7 20. ♗f7 ♔f5 21. ♔h3! ♔f4 22. ♔h2 ♔f3 23. ♔h3 ♖f5 24. ♗e8 ½-½

1019.
Shmulenson
1962
1. f6!= ♔h6 [1... ♔g6 2. f5] 2. f5! ♖b8 3. ♗c5 ♘f3 4. ♗e3 ♘g5 5. ♗c5 a5 6. ♗d6 ♖g8 7. ♗f4 ♖a8 8. ♗e3 ♖b8 9. ♗c5 a4 10. ♗a3 ♖a8 11. ♔c7 ♘e6 [11... ♖e8 12. ♔d7] 12. fe6 fe6 13. ♔b7 ♖d8 14. ♔c7 ♖a8 15. ♔b7 ½-½

1020.
Herbstman
1928
1. ♗b4!= e1♕ 2. ♗e1 ♖a2 3. ♔g1 ♖a8 4. ♗c3 ♖h8 5. ♗g7 ♖h7 6. ♔h1! ♖h5 7. ♔g1! ♖h7 8. ♔h1! ½-½

1021.
Amirian
1978
1. ♔b4!= ♘e4 2. ♔b3 ♘d2 3. ♔c3 ♘e4 4. ♔b3 ♘c5 5. ♔c3 ♘a4 6. ♔d3 ♘c5 7. ♔c3 ♘e4 8. ♔b3 ♘f2 9. ♖g1 ♘d1 10. ♖g2! ♖a1 11. ♖c2 ♔b1 12. ♖d2 ♔c1 13. ♖c2 ♔b1 14. ♖d2 ½-½

1022.
Bordeniuk and Kuznetsov
1981
1. ♘e5!= ♔c5 2. ♖d8 ♘c8 3. ♗b8! ♕b8 4. ♘d7 ♔c6 5. ♘b8 ♔c7 6. ♖d5! ♔b8 7. ♖b5 ♔a8 [7... ♔c7 8. ♖c5 ♖c5] 8. ♖c5 ♘d6 9. ♖c7! ♔b8 [9... ♖c7] 10. ♖c5! ♔a8 11. ♖c7! ♔b8 12. ♖c5! ½-½

1023.
Gurgenidze and Kalandadze
1976
1. ♖f8!= ♔a7 2. ♖f7 ♔b8 3. a7 ♔a8 4. ♔a6! ♖a3 5. ♔b6 ♖b3 6. ♔a6 ♖b8! 7. ab8♕! [7. ♖c7? ♖f8 8. ♖c2 ♘f3] 7... ♔b8 8. ♖b7 ♔c8 9. ♖b5! c1♖ [9... c1♕ 10. ♖c5! ♕c5] 10. ♖f5 ♖c4 11. ♔b5 ♖d4 12. ♔c6! [12. ♔c5? ♘f3] 12... ♖c4 13. ♔b5 ♖d4 14. ♔c6 ♖c4 15. ♔b5 ½-½

1024.
Kasparian
1953
1. ♖aa5!= b2 2. ♖d5 ♔c7! 3. ♖d1 [3. ♖d7? ♔d7 4. ♖d5 (4. ♖b5 ♖h1) 4... ♔c6 5. ♖d1 ♔b5 6. ♖b1 ♔c4−+; 3. ♖db5? ♗b5 4. ♖b5 ♖h1−+] 3... ♗g4 4. ♔d2 ♗d1 5. ♖b5 ♖h2 6. ♔c3! [6. ♔d1 ♔c6] 6... ♖c2 7. ♔d3 ♔c6 8. ♖b8 ♔c5 9. ♖b7 ♖h2 10. ♔c3 ½-½

1025.
Nadareishvili
1972
1. ♗c4!= ♖c5 2. ♗g8!! [2. ♗e6? ♔b1 3. ♖b8 ♖c1 4. ♔d2 ♖c2 5. ♔d1 a1♕ 6. ♖b4 ♖b2 7. ♖c4 ♖b6! 8. ♖c1 ♔b2 9. ♖a1 ♖d6 10. ♔e2 ♖e6−+] 2... ♔b1 3. ♖b8 ♖c1 4. ♔d2 ♖c2 5. ♔d1 a1♕ 6. ♖b4 ♖b2 7. ♖c4!! ♖c2 [7... ♖d2 8. ♔d2 ♕a5 9. ♔e2] 8. ♖b4! ♖b2 9. ♖c4!! ½-½

1026.
Pachman
1961
1. ♖g4!= ♔h5 2. ♔h3 g1♘ 3. ♖g1 a1♕ 4. ♖a1 ♖g6 5. ♖a8 d2 6. ♖d8 e3 7. ♖d5 ♖g5 8. ♖d4! ♖e5 9. ♖g4! ♖e6 10. ♖f4! ♖g6 11. ♖f5 ♖g5 12. ♖f4! ½-½

1027.
Kakovin and Kuznetsov
1968
1. h7!= ♔h7 2. ♔f7 ♔h6 3. ♖h4 ♔g5 4. ♖g4 ♔f5 [4... ♔h5? 5. ♔g7 e1♕ 6. ♗f7#] 5. ♗e6 ♔e5 6. ♔e7 e1♕ 7. ♖b4! [7. ♖c4? ♕e3] 7... ♖f2 [7... ♕e3? 8. ♖b5 ♔d4 (8... ♔f4 9. ♖f5#) 9. ♖d5#] 8. ♖h4! ♖d2 9. ♖b4! ♖f2 10. ♖h4! ½-½

1028.
Sochniev
1984
1. ♘e5!= ♔g8 [1... ♔g7 2. ♘c6 ♗e4 3. ♘a5 ♖b5 4. ♖e2 ♖a5 5. ♔b4 ♖b5 6. ♔c4 ♗g6 7. ♖e7 ♔f8 8. ♖h7] 2. ♘c6 ♗e4 3. ♘a5 ♖b5 4. ♖g4 ♗f5 5. ♖f4 ♖a5 6. ♔b4 ♖d5 7. ♔c4 ♗e6 8. ♖f6 ♖e5 9. ♔d3 ♗f5 10. ♔c4 ♖a5 11. ♔b4 ♖d5 12. ♔c4 ♗e4 13. ♖f4 ♗h1 14. ♖h4 ♗g2 15. ♖g4 ♗f3 16. ♖f4 ♗g2 17. ♖g4 ♗h3 18. ♖h4 ♗e6 19. ♖h6 ♗f7 20. g6! hg6 21. ♖g6 ½-½

1029.
Joitsa
1982
1. ♘c5!= [1. ♖g1? ♔f2 2. ♖g2 ♔f3 3. ♖g3 ♔f4 4. ♘c5 ♖e2 5. ♔h3 d2 6. ♖g1 ♖e1−+] 1... ♖e2 2. ♔h1 [2. ♔h3? d2 3. ♘b3 d1♕ 4. ♖g1 ♔f2 5. ♖d1 ♖e3 6. ♔h2 ♘g4 7. ♔h1 ♖h3#] 2... d2 3. ♘b3 [3. ♖g1? ♔f2 4. ♘b3 ♖e1]

3... ♘f3 [3... d1♕ 4. ♖g1 ♔f2 5. ♖d1 ♖e3 6. ♖d2 ♔g3 7. ♖g2 ♔h4 8. ♘d2] 4. ♖f3 d1♕ 5. ♔g1! ♖f2 6. ♖e3 ♖e2 7. ♖f3! ½-½

1030.
Kozlowski
1931
1. ♖f8!= ♔d7 2. ♖f7 ♔e6 3. ♖f5! ½-½

1031.
Sarychev
1977
1. ♖d6!= ♖f1 2. ♗b1 ♖b1 3. ♖b6 ♔a5 4. ♖b8 ♖ab2 [4... ♖d2 5. ♔c7 ♖h2 6. ♖a8 ♔b5 7. ♖b8] 5. ♔c7 ♖b3 6. ♖a8 ♔b5 7. d3! c4 8. d4! ♖3b2 9. ♖a7! ♖b3 10. ♖a8 ♖3b2 11. ♖a7 ½-½

1032.
Kopnin
1974
1. ♗e1!= ♖e3 2. ♘g6 ♘g6 3. hg6 ♔g7 4. ♖e6! ♖dd3 5. ♗c3! ♖c3 6. ♖e4!! ♖a3 [6... ♖ed3? 7. ♖e7] 7. ♖a4! ♖ed3 8. ♖d4 ♔h8 9. ♖a4 ♔g7 10. ♖d4 ♖ab3 11. ♖b4 ♖e3 [11... ♖f3 12. h8♕! (12. ♖f4? ♖f2) 12... ♔h8 13. ♖h4 ♔g7 14. gf3] 12. ♖e4 ½-½

1033.
Hoch
1981
1. f6!= ♖b2 [1... ♖g1? 2. ♖e8 ♖g7 3. fg7 ♔g7 4. a4+-] 2. ♔e3 ♖b3 3. ♔d4 ♖aa3 4. g8♕! ♔g8 5. ♖e8 ♔h7 6. ♖e3! ♔g8 [6... ♖e3] 7. ♖e8 ♔h7 8. ♖e3 ½-½

1034.
Kasparian
1951
1. ♖d1!= [1. ♖b1? ♖gd3! 2. ♖d3 ed3 3. ♖e1 d2-+] 1... ♖ce3 [1... ♖ge3 2. ♖d6 ♔f5 3. ♖b5 ♔f4 4. ♖f6] 2. ♖e1! ♖e1 3. ♔f2 ♖ge3 [3... ♖ee3 4. ♖g8] 4. ♖b2! ♔f5 5. ♖a2 ♔f4 6. g3! ♔g4 7. ♖b2 ♔h3 8. ♖d2!! [8. ♖c2? ♖g3 9. ♔e1 ♖g1 10. ♔e2 ♖g2 11. ♔d1 ♖c2 12. ♔c2 ♔g2] 8... ♔h2 [8... ♖g3 9. ♔e1 ♖g1 10. ♔e2 ♖g2 11. ♔e3 ♖d2 12. ♔d2] 9. ♖a2 ♔h3 10. ♖d2!! ♔g4 11. ♖a2 ♔f5 12. ♖b2 ♔e5 13. ♖a2 ♔d4 14. ♖a4 ♔c5 [14... ♔c3 15. ♖a3 ♔d2 16. ♖a2] 15. ♖a2 ♔c4 16. ♖b2! [16. ♖c2? ♔d3; 16. ♖d2? ♔b3 17. g4 ♔c3 18. ♖a2 ♔d4 19. g5 ♔e5] 16... ♔c3 [16... ♔d3 17. ♖b3 ♔d2 18. ♖b2 ♔c1 19. ♖a2 ♔b1 20. ♖d2 ♔a1 21. ♖c2] 17. ♖a2 ♔b4 18. ♖b2! [18. ♖d2? ♔b3!; 18. ♖c2? ♔a3!! 19. ♖d2 ♔b3] 18... ♔a4! 19. ♖a2! ♔b3 20. ♖d2 ½-½

1035.
Nadareishvili
1986
1. ♘e6!= [1. ♘c6? dc6 2. ♖d4 ♘d6 3. ♖d6 ♖d7 4. ♖bd3 ♗e6!-+] 1... de6 2. ♖d4 [2. ♖d3? ♗d5] 2... ♘d6 3. ♖d6 ♖d7 4. ♖bd3 ♗d5 5. ♖3d5! ed5 6. ♖e6! ♖h7 7. ♖d6 ♖d7 8. ♖e6! ½-½

1036.
Sogiev
1983
1. ♗e4!= [1. ♗e2 ♖d5 2. ♔e4 ♖e5-+] 1... ♔g7 2. ♗d3! ♖d5 3. ♔e4 ♖e5 4. ♔f4 ♖bd5 5. ♗e4 ♖b5 6. ♗d3 ♖bd5 7. ♗e4 ♖c5 8. ♘b3 ♖b5 9. ♘d4 ♖a5 10. ♘b3 ½-½

1037.
Gurgenidze
1981
1. ♗e5!= ♔h1 2. ♔c2 ♖a2 3. ♔b1 ♖ha3 4. ♗e4 ♔g1 5. ♗b2! ♖a6 6. ♗d3 ♖a8 7. ♗e4 ♖8a5 8. ♗c2 ♖a6 9. ♗d3 ♖a8 10. ♗e4 ½-½

1038.
Kasparian
1950
1. b4!= ♖a6 [1... ♖c2 2. ♔d6 ♖a6 3. b5 ♖b6 4. ♘d5 ♖b5 5. ♘d4] 2. b5 ♖b6 3. ♘e4 ♖e2 [3... ♖f3 4. ♘d6] 4. ♔d5! ♖b5 5. ♔c4! ♖eb2 6. ♘f2! ♔h2 7. ♘d1 ♖2b3 [7... ♖b1 8. ♘c3] 8. ♘c3 ♖b7 [8... ♖b6 9. ♘d5 ♖b7 (9... ♖6b5 10. ♘d4) 10. ♘a5] 9. ♘a5 ♖3b4 [9... ♖7b4 10. ♔c5 ♖b2 11. ♘c4] 10. ♔c5 ♖7b6 [10... ♖b8 11. ♘c6] 11. ♘c6 ♖b2 [11... ♖b3 12. ♘d4 ♖b2 13. ♘a4] 12. ♘a4 ♖6b5 13. ♔c4 ♖2b3 14. ♘c3 ½-½

1039.
Chekhover
1947
1. ♔d1!= [1. ♔c2? ♖h2! 2. ♗f1 ♖f2 3. ♗d3 ♖g2-+; 1. g4? ♖h2 2. ♗f3 ♖h3-+; 1. ♗f3? ♖f8 2. ♗h5 ♖f2 3. g4 ♖g2-+] 1... ♖h2 2. ♔e1! ♖g2 3. ♔f1 ♖h2 4. ♔g1 ♖h3 5. ♔g2 ♖h5 6. f3! ♔f6 7. ♔g1 ♖h8 8. ♔g2 ♖e8 9. ♔f2 ♔f5 10. ♔f1 ♔f6 [10... ♖e4? 11. fe4 ♔e4 12. ♔f2 ♔d4 13. g4 ♔c5 14. g5 ♔d6 15. d4!+-] 11. ♔f2 ½-½

1040.
Sergeev – Abramovic
Bela Crkva, 1990
1. hg4! [1. ♘b4? gh3 2. gh3 ♔g5-+ Δ ♗e6, f4; 1. ♔e1? gh3! 2. gh3 f4! 3. ♗f1 f3!-+] 1... fg4 2. g3!! h3 3. ♔g1 [3. ♘a3!! ♔f5 4. ♘b5!! ♗b5 5. ♗d1!= ♗d7 6. ♔g1 ♔e5 7. ♔h2 ♔d5 8. ♔g1 ♔c5 9. ♔h2 ♔b5 10. ♔g1 ♔a5 11. ♔h2 ♗a4 12. ♗g4 ♗c2 13. ♗d7!] 3... ♔e5 4. ♘b4 ♔d6 5. ♔h2 ♗a5 6. ♗d1 ♗c8 [6... ♔c5 7. ♘a6] 7. ♘a2 ♔c5 8. ♗c2 ♗f5 9. ♔g1 b4 10. cb4 ♗b4 11. ♘c3!= [11. ♘b4? ♔b4 12. ♔h2 c3 13. bc3 ♔c3-+ Δ ♔d2-e1, h2, ♔f2-e3] 11... ♔d6 [11... ♗c3 12. bc3 ♔b5 13. ♔h2 ♔a5 14. ♔g1 ♗d7 15. ♗d1!=] 12. ♔h2 ♗a5 13. ♔g1 ♔e5 14. ♔h2 ♗d8 15. ♔g1 ♗f6 16. ♔h2 ♗g7 17. ♔g1 ♔d6 18. ♔h2 ♔c5 19. ♔g1 ♔b4 20. ♘a2 [20. ♘d5] 20... ♔a5 21. ♘c3 ½-½

1041.
Van Reek
1965
1. h7!= ♔g7 2. d7! ♕d7 3. ♗h6! ♔h8 [3... ♔h7?? 4. ♘f6] 4. ♘g5 ♕d2 5. ♔b3 ♕d3 6. ♔b4 ♕c2 7. ♔b5 ♕c3 8. ♔b6 ♕c4 9. ♔b7 ♕c3 [9... ♕c5? 10. ♗g7! ♔g7 11. ♘e6] 10. ♔b6 ♕c8 11. ♔b5 ♕c7 12. ♔b4 ♕c6 13. ♔b3 ½-½

1042.
Zuger – Kindermann
Munich, 1989
1. f3? [1. ♔g1? ♕e1! (1... ♕a2 2. f3 ♔d4 3. ♖b4) 2. ♔h2 ♕f2 3. a3 ♕e3!-+; 1. a3! ♕f2 2. ♖f3 ♕e3 (2... ♕f3 3. gf3 ♔f3 4.

a4=) 3. ♖h3 ♔d3 4. ♖f3 (4. a4? ♔e4) 4... ♔d2 5. ♖h3 ♔e2 6. ♖f3 ♕e5 7. a4!? (7. ♔g1=) 7... ♕e3 8. a5!= (8. ♖e3? fe3 9. a5 ♔f2 10. a6 e2 11. a7 e1♕ 12. a8♕ ♕e5 13. ♔h3 ♕h5#)] 1... ♔d4 2. ♔g1 ♕e1! [2... ♕a2 3. ♖b4= Δ ♖e4] 3. ♔h2 ♕a1! 4. ♖b4 ♔e3 5. ♖e4 ♔f2 6. ♔h3 ♕g7 0-1

1043.
Legky – Tasic
Chanac, 1991
1... ♗f2? [1... ♗f6! 2. b5 ♔g5 3. a5 ♔g6 4. a6 ♔g5 5. ♗a5 Δ ♗b6 5... ♗d8! 6. ♗b4 ♗e7 7. ♗c3 ♗f6! 8. ♗e1 ♔g6 9. ♗f2 ♗d8! 10. ♔d3 ♔g5 11. ♔e2 ♔g6! (11... e4? 12. fe4 ♔g4 13. e5! de5 14. ♗b6!!+-) 12. ♔f1 ♔g5 13. ♔g2 ♔g6 14. ♔h3 ♔h6 15. g5!? (15. ♗h4 ♗h4 16. ♔h4 ♔g6=) 15... ♔h5! 16. g6 ♔g6 17. ♔g4 ♔g7 18. ♔f5 ♔f7 19. ♗g1 ♔e7 20. ♔g6 ♔e8=] 2. ♗c3!+- ♗h4 [2... ♔f6 3. ♗e5! de5 4. d6+-] 3. ♗e5! de5 4. d6 ♗d8 5. ♔e5 ♔f7 6. b5 ♗f6 7. ♔d5 ♗d8 8. g5! 1-0

1044.
K. Honfi – Kallinger
corr., 1989
1. ♖f3!= ♕h5 [1... h2 2. ♖h3 ♔g8 3. ♖b4 g5 4. ♖d4= Δ ♖d2] 2. ♖g3 ♕h6 3. ♖bg7!! ♕g7 4. ♖h3 ♔g8 5. ♖d3= ♕b7 6. ♔c1 a5 7. c4 ♕b4 [7... a4 8. c5 ♕b4 (8... ♕b5 9. c6 ♕c6 10. ♔b2=) 9. c6 a3 10. c7 ♕e1 11. ♖d1 ♕e3 12. ♖d2=] 8. ♖b3 ♕c4 9. ♔b2 a4 10. ♖d3 [Δ ♖d3-a3-d3] ½-½

1045.
Rublevsky – Landa
Russia, 1992
1... ♘e6! 2. ♗f6! [2. g6 ♔f8 3. ♗f6 ♖h6!=] 2... gf6 3. g6 ♔e7 4. g7 ♘g7!! [4... ♖g8 5. h7! ♘g7 6. ♔g6+-; 4... ♖c8 5. ♔g6 ♘f4 6. ♔h7 ♔f7 7. ♖g1 ♖g8 8. ♖d1! d5 9. ♖a1+-; 4... ♖h6 5. g8♘!+-] 5. hg7 ♖h1 6. g8♕ ♖h5 7. ♔e4 ♖e5 8. ♔d4 ♖e6= ½-½

1046.
G. Timoshenko – Savchenko
Alushta, 1993
1... ♘d5= [1... ♘b5? 2. ♖c8+- Δ ♗c5, ♔c4] 2. a7 [2. ♗d4? ♘c7 3. ♖a7 ♘b5; 2. ♗g1 ♘c7 3. ♖a7 ♘a6=] 2... ♘e3 3. ♖h8 ♔h8 4. a8♕ ♔h7 5. ♕e4 [5. ♔e3 ♖e5= Δ h5] 5... ♔g8! [5... ♔h8=; 5... g6? 6. ♕e7 ♔g8 7. ♕e8 ♔g7 8. ♕d7 ♔g8 9. ♔e3+-] 6. ♕e8 ♔h7 7. ♕e4 [7. ♕e3 ♖e5=] ½-½

1047.
Zviagintsev – Tseshkovsky
Rostov na Donu, 1993
1. ♔h2! Δ ♖h2-g2 [1. ♗g5? ♕g4 2. ♔h2 ♕d1-+] 1... ♕h7 2. ♖g2 [2. ♗g5? ♕d3-+] 2... ♔f7 3. ♗g5 ♕b1 4. ♖g3 ♕f1 5. ♖g1! ♕f3 6. ♖g3 ♕e2 7. ♖g2 ♕d1 8. ♖g3 e4 [8... ♕c2!? 9. ♔g1 ♔g6 10. ♖f3 (10. ♗e7? ♔f5 11. ♗d6 ♔f4-+) 10... ♕e2 11. ♖g3 ♔f5 12. ♖e3 ♕c2 13. ♖g3 ♔e4 14. ♗h6 ♔d4 15. ♗g5 a5 16. ♗h6 ♕c3 17. ♔g2 ♕g3 18. ♔g3 ♔c3 19. ♗e3! ♔b3 20. ♗c5 ♔c4 21. ♗d6 ♔d5 22. ♗f8 A) 22... ♔c4 23. ♗d6 ♔b3 24. ♗e5 ♔a4 25. ♔f4 b3 (25... ♔b5 26. ♔e3) 26. ♔g5=; B) 22... ♔d4 23. ♔f2 (23. ♔f3? b3 24. ♗a3 ♔d3-+) 23... b3 (23... ♔c3 24. ♗g7 ♔b3 25. ♗e5 ♔a4 26. ♔e3 ♔b3 27. ♔d4! ♔c2 28. ♔c4 b3 29. ♔b5=) 24. ♗a3 ♔d3 (24... ♔c3 25. ♗d6 e4 26. ♔e3 b2 27. ♗e5 ♔c2 28. ♗b2 ♔b2 29. ♔e4 ♔b3 30. ♔d4 ♔a4 31. ♔c4=) 25. ♗b2 e4 26. ♗g7 ♔d2 27. ♗d4! b2 28. ♗b2 e3 29. ♔f3 e2 30. ♗c3 ♔c3 31. ♔e2 ♔b4 32. ♔d3 ♔a4 33. ♔c4=] 9. ♔g2 ♕c2 10. ♔g1 ♕e2 11. ♖e3 ♕d1 12. ♔g2= [12. ♔f2? ♕h1! 13. ♖g3 ♔g6 14. ♖e3 ♔f5 15. ♖g3 ♔e5 16. ♖e3 ♕h2 17. ♔f1 ♔f5-+] 12... ♔g6 13. ♖g3 ♕e2 14. ♔g1 ♔f5 15. ♖e3 ♕d1 16. ♔g2 ♕c2 17. ♔g1 a5 18. ♖g3 ♕e2 19. ♖e3 ♕b2 20. ♖g3 ♕c2 21. ♖e3 ♕d1 22. ♔g2 ♔e5 23. ♖g3 ♕e2 24. ♔g1 ♕d1 25. ♔g2 ♕e2 26. ♔g1 ♔f5 27. ♖e3 ♕d1 28. ♔g2 ♕c2 29. ♔g1 ♔g4 30. ♔h1 ♕d1 31. ♔g2 ♕d2 32. ♔g1 ♕d4 33. ♔h2 ♕b2 34. ♔g1 ♕c2 35. ♔h1 ♔f5 36. ♔g1 ½-½

1048.
Serper – Dvoirys
Russia, 1994
1... ♕b7! [1... f4? 2. gf4 gf4 3. ♖h3= ♕c6 4. ♖d3 ♕c2 5. ♖f3 ♕c5 6. ♔g2 ♕c6 7. ♔f1 ♕f3 (7... ♕c1 8. ♔g2 ♕g1 9. ♔g1 ♔f3 10. ♔f1=) 8. ♘f3 ♔f3 9. a4 ♔e4 10. ♔g2!=] 2. ♖d3? [2. ♖c3? ♕b2! 3. ♖f3 ♕h8! 4. ♔g2 ♕a8-+; 2. f3? ♔h5 3. ♔g2 ♕b6! 4. ♖d3 ♕b2 5. ♔h1 ♕f2-+; 2. ♘e2! A) 2... f4 A1) 3. gf4? gf4 4. f3 (4. ♘f4 ♔f4 5. ♔g1 ♕b1 6. ♔g2 ♕c1! ⊕ 7. ♖g3 ♔e4-+ Δ ♔d4-c4-b5-a4) 4... ♔g5! 5. ♖e5 (5. ♖e4 ♕b3-+) 5... ♔h6! (5... ♔f6 6. ♖e4=) 6. ♖e6 (6. ♖a5 ♕f3-+; 6. ♘f4 ♕b2 7. ♖e2 ♕a3-+) 6... ♔g7 7. ♖e4 ♕b3-+; A2) 3. f3! 3... ♔f5 4. gf4 gf4 5. ♖e4 ♕b3 6. a4=; B) 2... ♕b2!? 3. f3 (3. ♔g2? f4!-+) 3... ♔h5 4. ♔g1! (4. ♔g2 f4-+) 4... ♕b6 5. ♔f2 a4 6. f4=] 2... ♕b1! 3. ♖e3 [3. ♖f3 ♕g1!-+; 3. ♘f3 ♔h5! 4. ♖e3! ♕f1-+] 3... ♕f1 4. ♖e2 [4. f3 ♔h5 5. ♖e2 ♕c1-+] 4... ♔h5! 5. ♔h1 ♔g6 6. ♖e6 ♔f7 7. ♖e2 ♔f6 [7... f4 8. gf4 gf4 9. f3 ♕a1-+] 8. ♔h2 a4! ⊕ 9. ♖d2 [9. ♔h1 f4-+] 9... ♕c1 10. ♖d6 ♔g7! 11. ♖d7 ♔g6 12. ♖d3 [12. ♖d6 ♔h5] 12... ♕c2 13. ♖d6 ♔g7 14. ♔g2 ♕c3 15. ♘f3 ♕a3-+ 0-1

1049.
Kamsky – Salov
Buenos Aires, 1994
1... ♘h7!!= 2. ♔h3 [2. g5! ♘g5 3. ♖h4 ♘h7 4. ♖g4 ♔h8 5. ♔g3 ♘f8 6. ♔f4 ♔h7 7. ♔g5 ♔g7 8. ♖g3 ♘d7] 2... ♘f8 3. ♖e4 ♘g6= 4. g5 ♔g8 5. ♔g4 ♔h7 6. ♔f3 ♔g7 7. ♔e3 ♔f8 8. ♔d4 ♔e7 9. ♔c5 ♔d7 10. ♔b6 ♔e7 11. ♔c6 ♔f8 12. ♔d6 ♔g7 13. ♖e2 ♔f8 14. ♖f2 ♔g8 15. ♖f6 ♔g7 16. ♖f1 ♔f8 17. ♖f2 ♔g8 18. ♖a2 ♔g7 19. ♖a4 ♔f8 20. ♖e4 ♔e8 21. ♔c6 ♔e7 22. ♔c7 ♔f8 23. ♔d7 ♔g7 24. ♔e8 ♔g8 25. ♖e1 ♔g7 26. ♖e2 ♔g8 27.

♖f2 ♘e5 28. ♖f4 ♔g7! 29. ♖h4 ♔g6 30. ♖e4 ♘d3 31. ♔e7 ♔g5 32. ♖e3! [32. ♔f7 ♘f4 33. g3 ♘h5=] 32... ♘f4 33. ♖g3 ♔f5 34. ♔f7 e5 35. ♖g8 ♘g2 36. ♖g2 e4 ½-½

1050.
Ribli – Atlas
Germany, 1994
1... ♔g8? [1... ♔g7! 2. a6 ♖b6 3. a7 ♖b8!=] 2. ♕c8 ♔h7 [2... ♔g7 3. a6 ♖b6 4. a7 ♖a1 5. ♕c3+−] 3. ♕f8 ♖b5 [3... f5 4. ♕f7 ♔h6 5. ♕g8±] 4. ♕f7 ♔h6 5. ♕f8 ♔h7 6. ♕e7 ♔h6 7. a6! ♖b6 8. a7 ♖a6 9. ♕f8 ♔h7 10. a8♕ ♖a8 11. ♕a8 ♖b5 12. ♕a7 ♔g8 13. ♕a6+− ♖g5 14. ♔h3 ♖h5 15. ♔g4 ♔f7 16. ♕b7 ♔f6 17. ♕c6 ♔f7 18. ♕d7 ♔f6 19. f4 ♖f5 20. ♕c7 [20. ♕h7! ♖h5 21. ♕g8] 20... ♖h5 21. ♕d6 ♔f7 22. ♕d7 ♔f6 23. ♕e8 ♔g7 24. ♕e7 ♔g8 25. ♕f6 ♔h7 26. ♕f7 ♔h8 27. ♕g6 ♖h4 28. ♔f5 ♖f4 29. ♔e6 ♖f8 30. ♕h5 ♔g7 31. ♔e7 ♖g8 32. ♔e6 ♖f8 33. ♕g5 ♔h7 34. ♕g4 ♖g8 35. ♕h5 ♔g7 36. ♔e7 1-0

1051.
Kir. Georgiev – Anand
Las Palmas, 1993
1... ♖b6!= 2. ♔a3 ♖b5 3. ♕d4 ♔b8 4. b3 ♔a8 5. ♔b2 ♔b8 6. ♔c3 ♔a8 7. ♔c4 ♔b8 8. b4 ♔c7?! [8... ♔a8=] 9. ♕f4! ♔b6!= [9... ♔c8?? 10. ♕d6!+−] 10. ♕b8 ♖h5 11. ♔b3 ♖b5 12. ♔a4 ♖d5 ½-½

1052.
A. Schneider – Zimmerman
Budapest, 1993
1... ♔h8!= 2. ♕c7 ♖f6 3. ♕e5 ♔g7 4. ♔b3 ♘h6! 5. ♔c4 ♘f7 6. ♕e7 ♖h6 7. ♔d4 ♖d6 8. ♔e4 ♖f6 9. b4 ♖h6 ½-½

1053.
Lautier – Gavrikov
Biel, 1991
1... ♘f6!= 2. ♕c8 [2. ♕c6 ♖e7! (2... ♔e7? 3. d5 ♘d5 4. ♕d5! ♖d5 5. ♔d5 ♔d7 6. ♔e5 c5 7. ♔f5+−) 3. d5 ♘e8! 4. ♕h6 ♘d6 5. ♔b4 ♔e8! 6. ♕h5 ♔d8=] 2... ♔g6! 3. ♕a8 ♖e7 4. ♕c6 ♔f7 5. ♔c3 ♔g7 6. ♔d2 ♘e8! 7. ♔e2 ♘d6 8. ♔f1 ♔f6 9. ♔g2 ♔g5 10. ♔h3 ♔f6 11. ♔h4 ♖f7 12. ♕d5 ♔e7! 13. ♔h5 ♔d8 14. ♔g6 ♖e7 15. ♔f6 ♖e8 16. ♕c6 ♔c8 17. ♕a8 ♔d7 18. ♕c6 ♔d8 19. ♕d5 ♔d7 20. ♔g5 ♔d8 21. ♔f4 ♔d7 22. ♕b3 ♔d8 23. ♕a2 ♔d7 24. ♕e2 ♔d8 25. ♕h5 ♔d7 26. g4 fg4 27. ♕g4 ♔d8 28. ♕g5 ♔d7 29. ♕g4 ♔d8 30. ♔g3 ♖e7 31. ♕g8 ♔d7 32. ♕g4 ♔d8 33. ♕g5 ♔d7 34. f4 ef3 35. ♔f3 ♖e8 36. ♕d5 ♔d8 37. e4 ♖e4 38. ♕d6 [38. ♕e4 ♘e4 39. ♔e4 ♔e8!=] 38... cd6 39. ♔e4 ♔e8! 40. ♔f5 ♔e7 41. d5 ½-½

1054.
Troitzky
1928
1. ♗b4!= ♔b3 [1... ♔b4 2. ♘d3 ♔c3 3. ♘f2 fe2 4. ♘e4 ♔d3 5. ♘f2 ♔e3 6. ♘g4] 2. ♘f3 f1♕ 3. ♗e1 ½-½

1055.
Simkhovich
1926
1. ♗f6!= [1. f6? h2 2. ♔f8 h1♕ 3. ♔g7 (3. ♔g8 ♕g2 4. ♗f8 ♕a8 5. ♔g7 ♔d7 6. ♔g8 ♔e6 7. ♔g7 ♔f5 8. ♔g8 ♗b3 9. ♔g7 ♕h1) 3... ♔d7 4. ♗b4 ♔e6 5. ♗d2 ♔f5 6. ♗e3 ♕f3 7. ♗d2 ♕e2 8. ♗c1 ♕d1 9. ♗e3 ♕d3 10. ♗c1 ♕c3−+] 1... ♔d6 2. ♗e7 ♔e5 3. ♗d8! ♔d6 4. ♗e7 ♔c6 5. f6! h2 6. ♗f8! [6. ♔f8? h1♕ 7. ♔g7 ♔d7 8. ♗f8 ♕a8!!] 6... h1♕ 7. ♗h6! ½-½

1056.
Simkhovich
1924
1. ♘f7!= ♖e8 2. ♘d6!! ed6 3. ♖f3 ♔g6 4. ♖g3 ♔f7 5. ♖f3 ♔e7 6. ♖e3 ♔d8 7. ♖e8 ♔e8 8. a3!! [8. ♔d2? a3] 8... ♗b7 9. ♔d1 ♔f7 10. ♔e1 ♖a8 11. ♔f1 ♖h8 12. ♔g1! ½-½

1057.
Hasek
1932
1. ♗a7!= ♔a7 [1... ♖a7 2. b6 ♖a8 3. ♔c3 – 1... ♔a7] 2. b6 ♔b8 3. ♔c3 ♗g4 4. ♔d2 ♔c8 5. ♔e1 ♔d7 6. ♔f1 ♖g8 7. ♔g1! ♗h5 8. ♔h1 ♖g3 9. hg3! ½-½

1058.
Hasek
1937
1. ♔b1= ♔g7 2. ♖h6!! ♔h6 3. ♔c1 ♔g5 4. ♔d1 ♖h8 5. ♔e1 ♖h1 6. ♔e2 ♖h2 [6... ♖g1=] 7. ♔f1 ♖g2 8. ♔g2 ♔h4 9. ♔g1 ♔h3 10. ♔h1 g2 11. ♔g1 ½-½

1059.
Hasek
1951
1. b4!= ♔b6 2. ♖f5!! ♗f5 3. ♔e1 ♕c8 4. ♔f2 ♕f8 5. ♖h1! [5. ♖f1? ♗e6 6. ♔g1 ♕f3! 7. ♖f3 ef3−+] 5... ♗e6 6. ♔g1! ½-½

1060.
Simkhovich
1923
1. ♗f6!= ef6 2. h4! b2 [2... gh3? 3. ♘f3 b2 4. ♘d2+−] 3. ♔g2 b1♕ 4. ♔f2 ♕b2 5. ♘e2 ♕a1 6. ♔e3 ♕e1 7. h5 ♔g7 8. h6 ♔h6 ½-½

1061.
Chekhover
1948
1. f3!= [1. ♗h2? a4 2. ♔d2 a3 3. ♔c2 ♔g5 4. f3 g1♕ 5. ♗g1 ♔f4−+] 1... a4 2. ♔f2!! a3 3. ♔g3 a2 4. ♔h3 a1♕ 5. ♔g2 ♕b2 6. ♗f2 ♔g5 7. ♔g3 ♕c1 8. ♗a7! ♕f4 9. ♔g2 ♕d2 10. ♔g3 ½-½

1062.
Chelebi
1962
1. g4!= ♔h6! [1... fg4? 2. fg4 ♔h6 3. ♗c7 a5 4. ♗d8 a4 5. ♗g5 ♔h7 6. f5+−] 2. gf5 gf5 3. h5! [3. ♗c7? ♔h5!] 3... a5 4. ♗c7 a4 5. ♗d8 a3 6. ♗h4 a2 7. ♗f2 a1♕ 8. ♔g2 ♕c1 9. ♔g3 ♕h1 10. ♗d4! ♔h5 11. ♗e3! ½-½

1063.
Amirian
1983
1. ♔g2!= [1. ♖h8? ♔g6 2. ♖h4 (2. ♔g2 ♖g3 3. ♔h2 ♖f3 4. ♖h4 e3 5. ♖h8 ♔f7 6. ♖h7 ♔e6 7. ♖h8 ♔d7 8. ♖h7 ♔d6 9. ♖h8 ♖f4 10. ♖e8 ♖f2 11. ♔g1 f4 12. h4 ♖f3 13. ♔g2 ♖g3 14. ♔h2 ♔d5 15. h5 ♖g5−+) 2... e3 3. ♔g2 e2 4. ♔f2 ♖e3 5. ♔e1 ♖e8!−+] 1... ♖f3 [1... ♖d2 2.

♔f1 e3 3. ♖h8 ♔g7 4. ♖h4 ♖f2 5. ♔e1 ♔f7 6. ♖h6 ♖f4 7. ♔e2 ♖e4 8. ♖a6 f4 9. ♖a1 ♔g6 10. ♔f3 ♖b4 (10... ♔f5 11. h4) 11. ♖g1 ♔h5 12. ♖g4 ♖a4 13. ♖g1 ♔h4 14. ♖g8] 2. ♖h8 ♔g6 3. ♖h4 ♔g7! 4. ♖h5 ♖f4 5. ♖g5 ♔f6 6. ♖g3 ♖h4 [6... ♔e5 7. ♖a3 ♔d4 8. ♖a4 ♔c3 9. ♖a3 ♔b4 10. ♖g3 ♖h4 11. ♖g8] 7. ♖a3! ♔g5 [7... ♖h8 8. ♔g3 ♔g5 9. ♖a5 e3 10. ♖b5 ♖e8 11. ♖b1 f4 12. ♔f3] 8. ♔g3 ♖f4 9. ♔g2 ♖h4 10. ♔g3 f4 [10... e3 11. ♖a2 ♖e4 (11... f4 12. ♔g2 ♖h8 13. ♖a5 ♔f6 14. ♔f3 ♖e8 15. ♖a1 ♔g5 16. h4) 12. ♔f3 ♖e8 13. ♖h2] 11. ♔f2! ♔f5 [11... e3 12. ♔g2 ♔f5 13. ♖a5 ♔e4 14. ♖a4 ♔d3 15. ♖a3 ♔c2 16. ♖a2 ♔c3 17. ♔f3 ♖h3 18. ♔f4; 11... f3 12. ♔g3 ♖h8 13. ♖a5 ♔f6 14. ♔f4 ♖e8 15. ♔e3] 12. ♖a5 ♔e6 13. ♖a6 ♔d5 14. ♖a5 ♔d4 15. ♖a4 ♔d3 16. ♖a3 ♔d2 17. ♖a2 ♔c3 18. ♖a1! ♔b2 [18... ♖h8 19. ♖a4 ♔d3 20. ♖a3 ♔d2 21. ♖a2 ♔c3 22. ♖a4 ♖e8 23. ♔e2] 19. ♖e1! e3 20. ♔g2! ♔c3 21. ♖a1 ♖h5 22. ♖a4! ♖e5 23. ♖a1 ♔d3 [23... ♔d2 24. ♔f3 e2 25. ♔f4 e1♕ 26. ♖e1 ♖e1 27. h4] 24. ♔f3! e2 25. ♔f2 f3 26. h4! ♔e4 27. ♖a3! ♔d5 28. ♖a1 ♔e6 29. ♖e1! ♖f5 30. h5 ♔f7 31. ♖g1! ♖d5 32. ♖g3 ♖f5 33. ♖g1 ½-½

1064.
Naumkin – Lysenko
SU, 1983
1. h4!= ♔f7 2. ♔e3 ♔f6 3. ♔f4 h6 4. ♘b5 g5 5. hg5 hg5 6. ♔e3 ♔e5 7. ♘d4 ♗f5 8. ♘f3 [8... ♔f6 9. ♘d4 ♗e4 10. ♘e2 ♔f5 11. ♘d4 ♔g4 12. ♔f2 ♗h1 13. ♘b5 ♔f5 14. ♔e3 d4 15. ♔d4 ♔g4 16. ♘d6] ½-½

1065.
Kotov – Plater
Moscow, 1947
1. d6! ♘f6= 2. ♗c6 ♔d8 3. ♔e2 ♔c8 4. ♔d2 ♔d8 5. ♔c2 ♔c8 6. ♔b3 ♔b8 7. ♔a4 a6! 8. ♔b3! ♔c8 9. ♔c2 ♔b8 10. ♔d2 ♔c8 11. ♔e2 ♔b8 12. ♔f2 ♔c8 13. ♔g2 ♔b8 14. d7 ♔c7 15. ♗b7! ♔d7 [15... a5? 16. ♗c6+– Δ ♔f2-e2-d2-c2-b3-a4-b5-a6] 16. ♗a6 ♔c7 17. ♗b5 ♔d6 18. ♗a4 ♔c7 19. ♗d1 ♔d6 20. ♔f2 ♔c7 21. ♔e3 ♔c6 22. ♔d3 ♔b7 23. ♗e2 ♔a7 24. ♗f1 ♔b7 25. ♗h3 ♔a7 26. ♔c2 ♔a6? [26... ♔b7! 27. ♔b3 ♘g8! 28. ♔a4 ♔a6 29. ♗g4 ♘f6! 30. ♗h3 ♘g8 31. ♗f1 ♘f6 32. ♗g2 g4!= (32... ♘g8? 33. ♗h3 ♘f6 34. ♗g4 ♘g8 35. ♗h5 ♘f6 36. ♗f7 g4 37. fg4 ♘g4 38. ♗e6! ♘f6 39. ♗c8 ♔a7 40. ♔b5 ♘e4 41. ♔c6 ♘f6 42. ♗e6 e4 43. ♗d5 ♘d5 44. cd5 e3 45. f6 e2 46. f7 e1♕ 47. f8♕+–)] 27. ♔b3+– ♔a5 [27... ♔a7 28. ♔a4 ♔a6 29. ♗g4!+–] 28. ♗g4! ♔a6 [28... ♘g8 29. ♗h5+–] 29. ♔a4 ♔a7 30. ♔b5 ♔b7 31. a4 ♘e8 32. a5 ♘d6 33. ♔a4 ♘e8 34. ♗h3! ♔a6 35. f6! ♘f6 36. ♗c8 ♔a7 37. ♔b5 ba5 38. ♔c5 a4 39. ♔b4 ♔b8 40. ♗f5 ♔c7 41. ♔a4 1-0

1066.
Speelman – Ehlvest
Linares, 1991
1... ♔d7? [1... g6= 2. ♗d2 ♘f2 3. ♔d4 ♘g4! (3... ♘h1? 4. ♗e1!+–; 3... ♘h3? 4. ♗e3 g5 5. ♔d3!+–) 4. ♗f4 ♘f2 5. ♗e3 ♘h1!! (5... ♘g4 6. ♔e4+–) 6. ♗f4 ♘f2] 2. ♗f4 ♘f2 3. ♔e3 ♘d1 4. ♔d4 ♔c6 [4... ♘f2 5. ♗g3!+– Δ ♔c5!] 5. ♗e3! g5! 6. ♗g5 ♘b2? [6... ♘f2] 7. ♗e3+– ♘a4 8. ♔c4 ♘b2 9. ♔c3 ♘d1 10. ♔d4 1-0

1067.
Troitzky
1. f7!+– ♖g2 2. ♘e6! ♖f2 3. f8♕ ♖f8 4. ♘c4!! [4. ♘f8? g5=] 4... ♔d7 [4... g5? 5. ♘b6#] 5. ♘f8 ♔e7 6. ♘g6 ♔f6 7. ♘ce5 1-0

1068.
Theoretical position
1... ♘a6= 2. ♔c4 ♘c7 3. ♔b4 [3. g4 ♘d5 4. ♗d1 ♘e7! 5. ♗f3 ♘c6 6. ♗c6 ♔c6=] 3... ♘d5 4. ♔a5 ♘c3 5. ♗b5 ♘d5 6. ♔a6 ♔c7 7. ♗a4 ♘c3 8. ♗b5 ♘d5 ½-½

1069.
Fogarasi – Plachetka
Harkany, 1987
1... ♘d4= 2. ♗d1 ♘f5 3. f3! [3. f4 ♘d4=] 3... ♘g3! [3... ♘d4 4. f4 ♘f5 5. ♗g4 ♘d4 6. f5! gf5 (6... ♘b3 7. fg6 fg6 8. ♗h5! gh5 9. g6+–) 7. ♗f5 ♘b3 8. ♗g4! ♘d2 (8... ♘d4 9. ♗h5 ♔e7 10. ♔e5+–) 9. ♔d3 ♘f1 10. ♗h5 ♔e7 11. d6 ♔d6 12. ♗f7+–] 4. ♔e3 [4. ♔d3 ♘h5!! (4... ♔e5? 5. f4! ♔d6 6. ♗g4+–) 5. ♔e3 ♔e5 6. ♗e2 ♔f5!=] 4... ♘f5 5. ♔f4 ♘d4 6. ♔e4 ♘f5 7. f4 ♘d4 8. ♔e3 ♔d7! [8... ♔e7? 9. ♔d3 ♔d7 (9... ♔d6 10. ♔e4) 10. f5!! gf5 (10... ♘f5 11. ♗g4+–) 11. ♔e3 ♔d6 12. ♔f4+–] 9. ♗g4 ♔d6 10. ♗d1 [10. f5 ♔e5! (10... gf5? 11. ♗h5 ♔e7 12. ♗d1 ♔d6 13. ♔f4+–) 11. f6 (11. fg6 fg6=) 11... ♔d6 12. ♔f4 ♘b3 13. ♗c8 ♘d4=] ½-½

1070.
Amura – Kakhiani
Santiago, 1990
1... ♖d1= 2. ♔e2 [2. ♔c3 ♖c1 3. ♔b4 ♖b1 4. ♔a5 ♖b7 5. f5 ♖f7 6. f6 (6. c6 ♔c6) 6... ♖b7 7. ♔a6 ♔c6] 2... ♖h1! 3. f5 [3. ♔f3 ♖g1! 4. f5 ♖f1 5. ♔g4 ♔e4 6. f6 ♔d5 7. ♔g5 ♔e6 8. ♔h6 ♖g1 9. c6 (9. e4 ♖d1) 9... ♖c1 10. ♔g7 ♖c6] 3... ♖h5! 4. f6 ♖f5 5. ♔d2 ♖f2! [5... ♖f3 6. ♔d3!] 6. ♔e1 ♖f3! [6... ♖f5 7. ♔e2] 7. ♔e2 ♖f5 8. ♗b2 ♔c5? [8... ♔e6! 9. ♗d4 (9. c6 ♖c5=) 9... ♔d5=] 9. e4!+– ♖f4 10. ♔e3 ♖f1 11. ♗e5! Δ ♗f4 11... ♖e1! 12. ♔d2? [12. ♔f2! Δ f7] 12... ♖h1!= [12... ♖f1? 13. ♔e3 ♖e1 14. ♔f2+–] 13. ♔e3 ♖h7 14. ♔f4 ♔c6 15. ♔f5 ♔d7 16. ♗d4 ♖h1 ½-½

1071.
Yakovich – Conquest
Hastings, 1993
1. ♔c3!= [1. ♗f1? ♗d1 ⊕ 2. ♗h3 ♗e2–+] 1... ♗b1 [1... ♗d3 2. ♗d3 ed3 3. ♔d3 ♔c5 4. a4 ♔b4 5. ♔d4 ♔a4 6. ♔d5 ♔b5 7. e4 a5 8. e5 a4 9. e6 a3 10. e7 a2 11. e8♕ a1♕ 12. ♕e2 ♔a5 13. ♕h2! ♕g7 14. ♕a2=] 2. ♔d4

♗a2 3. ♗d1! [3. ♗f1 ♗b3 4. ♗e2 ♗a4 5. ♗f1 ♗d1−+⊕] 3... ♗c4 4. a4 ♗a2 [4... a6 5. ba6 ♔c6 (5... ♗a6 6. ♗b3=) 6. ♗c2! Δ ♗e4 6... ♗a6 7. ♗b3 ♗c4 8. ♗c4 dc4 9. ♔c4 ♔d6 10. ♔d4=] 5. ♗c2 ♔e6 6. ♗d1 ♔f5 7. ♗c2 ♔g4 8. ♗d1! [8. ♔e5? ♔f3 9. ♔e6 d4 10. ♔d7 de3−+] 8... ♔f5 [8... ♔g3 9. ♔e5! ♔f2 10. ♔e6 d4 11. ♔d7 de3 12. ♔c7 ♗e6 (12... e2? 13. ♗e2 ♔e2 14. ♔d6+−) 13. ♔b8 e2 14. ♗e2 ♔e2 15. ♔a7 e3 16. a5=] 9. ♗c2 ♔f6 10. ♗d1 ♔e6 11. ♗c2 ♔d6 12. ♗d1 ♗c4 13. ♗c2 a6 14. ba6 ♔c6 [14... ♗a6 15. ♗b3 ♗c4 16. ♗c4 dc4 17. ♔c4 ♔e5 18. ♔b5 ♔d5 19. ♔b4 ♔c6 20. ♔c4=] 15. ♗e4 ♗a6 16. ♗d5 ♔d6 17. ♗b3 ½-½

1072.
Greenfeld – Dydyshko
Moscow, 1994
1... h5!= Δ g5-g4 2. h3 f5 [2... g5? 3. g4] 3. h4 [3. ♔g2 g5 4. f3 g4=] 3... ♔e8! [3... ♔e6?! 4. ♗f8 Δ ♗h6-f4-e5; 3... ♗b8 4. ♗a5!] 4. ♔f1 ♔f7! 5. ♔e2 ♔e8 6. ♔d2 ♔f7 7. ♔d3 ♔e8 8. ♗e1 ♔f7 9. f3 ♔e6 10. e4 fe4 11. fe4 ♗d6 12. ♔e3 ♗c7! [12... ♗a3 13. ♔f3 ♗c1? 14. ♗f2 Δ ♗e3, ♗f4] 13. ♔f3 ♗d6 14. ♔e3 [14. e5 ♗f8 15. g4 ♗e7] 14... ♗c7 15. ♔d3 ♗d6 16. e5 ♗c7 17. ♗b4 ½-½

1073.
Shtyrenkov – Gleizerov
SU, 1987
1... ♗f8= 2. ♔d3 ♗d6 3. ♔c2 ♗e7 4. ♔b3 ♗d6 5. ♔a4 c6! [5... ♗f8? 6. ♔b5 ♗e7 7. ♘e2 ♗f8 8. ♘c1 ♗e7 9. ♘d3 ♗d6 10. b3 ♔b8 11. ♔c6 ♔c8 12. ♘f2+− Δ ♘d1-c3-b5] 6. ♔b3 [6. dc6!? ♔c6 7. ♘d5 ♗f8 8. ♘f6 ♗e7 9. ♘g8 ♗d6! (9... ♗f8? 10. ♘h6 ♗g7 11. ♘f7 ♔d7 12. ♔b5 ♔e7 13. ♔b6 ♔f7 14. ♔c5! ♗f6 15. ♔d6! ♗g5 16. hg5 h4 17. c5 h3 18. c6 h2 19. c7 h1♕ 20. c8♕+−) 10. ♘h6 ♗f8 11. ♘f7 ♗g7 12. b3 ♔d7 13. ♔b5 ♔e7 14. ♔b6 (14. ♘h6?? ♗h6 15. gh6 ♔f7 16. ♔b6 g5−+) 14... ♔f7 15. ♔a5 (15. ♔c5 ♗f8! Δ ♗a3=) 15... ♗f6! (15... ♗f8? 16. ♔b5+−) 16. b4! (16. gf6 g5 17. b4 cb4 18. ab4 gh4=) 16... cb4 17. ab4 ♗g5 18. hg5 h4 19. c5 (19. b5 h3 20. b6 h2 21. b7 h1♕ 22. b8♕ ♕e4=) 19... h3 20. c6 ♔e7!! (20... h2? 21. c7 h1♕ 22. c8♕ ♕e4 23. ♕d7! ♔f8 24. b5±) 21. ♔a6 h2 22. c7 h1♕ 23. c8♕ ♕e4 24. ♕c7 ♔e6!=] 6... ♗f8 7. ♔c2 ♗d6 8. ♔d3 ♔c7 9. ♔c2 [9. ♘a2 ♔b7 10. ♔c3 ♔c7 A) 11. b4 ab4 12. ab4 cd5! 13. cd5 (13. ed5? e4! Δ ♗g3) 13... b5!=; B) 11. dc6 11... ♔c6 12. b4 ab4 13. ab4 B1) 13... cb4? 14. ♘b4 ♔c5 (14... ♗b4? 15. ♔b4+−) 15. ♘d3 ♔c6 16. c5! bc5 17. ♔c4±; B2) 13... ♔c7! 14. ♔b3 cb4! 15. ♘b4 ♗b4 16. ♔b4 ♔c6=] 9... ♔b7 10. ♔b3 ♗f8 11. ♘d1 ♗d6 12. ♘f2 ♔c7 13. ♔c3 ♔b7 14. b3 ♔c7 15. ♘d3 ♔b7 [15... cd5? 16. cd5 b5 17. a4!+−] 16. b4 cb4! 17. ab4 cd5 18. cd5 a4! 19. b5 a3 20. ♔b3 ♔c7 21. ♘e1 ♗c5 22. ♘f3 ♔d6 23. ♔a2 [23. ♘d2 ♗f2 24. ♘c4?! ♔c5 25. ♘e5 ♗h4 26. ♘g6 ♗g5∓] 23... ♗b4 24. ♔b3 ♗c5 ½-½

1074.
Oll – Hjartarson
Philadelphia, 1991
1... ♖a8? [1... ♖c2! 2. ♖b5 ♗f7 3. ♖b8 c3−+] 2. ♘c3 ♗f7 3. ♖b1!∓ ♗e7 4. ♔f1 ♗f6 5. ♗d2 ♖a3 6. ♖c1 ♖b3 7. ♔e1 ♗d4 8. ♘d1 ♗e6 9. ♗c3 ♗c3 [9... ♗c5!∓ Δ 10. ♖a1 ♗a3] 10. ♖c3 ♖b1 11. ♔d2 ♖a1 12. ♘e3 ♖a2 13. ♔c1 ♖f2 14. ♘c4 ♗c4 [14... ♖g2 15. ♘e3=] 15. ♖c4 ♖g2 16. ♖d4 ♖g3 17. h4 ♔h7 18. ♔d2 ♔h6 19. ♖d8 ♖h3 20. ♖h8 ♔g6 21. ♔c3 ♔f7 22. h5 ♖g3 23. ♔d2 ♔f6 24. ♖g8 ♖h3 25. ♖f8 ♔e7 26. ♖g8 ½-½

1075.
Velimirovic – Poluliakhov
Yugoslavia, 1995
1. ♘e2?? [1. ♖e3!=] 1... c3−+ 2. ♔e1 [2. ♔f1 ♖e2! 3. ♖e2 c2 4. ♖e1 ♘b3] 2... ♘e2 3. ♖e2 ♖c1 4. ♔f2 ♔f4! [4... c2? 5. ♔e3=] 5. ♖e1 [5. ♖e8 c2 6. ♖c8 ♖h1] 5... ♖c2 6. ♔f1 ♖h2 [7. ♔g1 ♖d2][6... ♖d2] 0-1

1076.
Legky – M. Gurevich
Brugge, 1995
1... ♔f5? [1... ♖h6!∓ Δ ♔f5, f6, ♖eh7] 2. h6! f6 3. ♖g1!∞ d4?! [3... ♖eh7 4. ♖h5 ♔f4 5. ♖g6 f5 6. ♔g2] 4. ♖h5 ♔f4 5. ♖f1 ♔g4 6. ♖h2 ♖e3 [6... ♖eh7?? 7. ♖g2 ♔h5 8. ♖fg1+−] 7. ♖g2 ♖g3 8. ♖f6= ♖g2 [8... ♔g5 9. ♖f7] 9. ♔g2 ♖h7 10. ♖d6 c5 [10... ♔g5?! 11. ♔f3 ♖h6 12. ♖d7±] 11. ♔f2 ♔g5 12. ♖d5 ♔f4 13. ♖h5 ♔g4 14. ♖c5= ♖h6 15. ♔e2 ♖b6 16. ♔d3 ♖d6 ½-½

1077.
Estevez – Reynaldo
Havana, 1992
1. ♘d3!± f6 2. ♔c2 ♔d7 3. ♘f4! Δ ♘d5, ♔d3 3... g5?! 4. ♘d5 ♔e6 5. ♔d3 f5 6. f3 g4 7. ♘f4! ♔f6 8. e5! ♔e5 [8... ♔g7 9. ♖f8!+−] 9. fg4 [9. ♖f8! ♖f8 10. ♘g6 ♔d6 (10... ♔f6 11. ♘f8 f4 12. gf4 g3 13. ♘h7 ♔f5 14. ♘g5 ♔f4 15. ♘h3 ♔f3 16. ♔d4+−) 11. ♘f8 f4 12. ♘g6! fg3 13. ♘h4!+−] 9... ♔f6 10. g5!+− ♔g7 [10... ♔f7 11. ♖h7+−] 11. ♖f8! ♖f8 12. ♘e6 ♔g8 13. ♘f8 ♔f8 14. ♔d4 ♔f7 15. ♔e5 ♔g6 16. ♔f4 b5 17. b4 1-0

1078.
Averbakh – Fridstein
SU, 1957
1... g4 2. ♔h4! (2. ♘g2? e3!−+) 2... ♔g6 3. ♔g3 ♔h5 4. ♘g2! ♔g5 5. ♘e3 ♔g6 6. ♔h4! ♔f6 7. ♔g3 ♔g5 8. ♘g2= ½-½

1079.
Theoretical position
1. ♔c6 ♘c8= 2. ♗e6 ♘b6 3. b3 ♘a8 4. ♗c8 [4. ♗d5 ♘b6 5. ♗h1 ♘a8 6. ♗g2 ♘b6 7. ♔c7 ♘d5!] 4... ♘b6! 5. ♗b7 ♘d7! 6. ♔c7 ♘b6 7. ♗c6 ♘a4! ½-½

1080.
Theoretical position
1. ♔d7 ♘a8= 2. ♗b5 ♘b6 3. ♔d8 ♘a8 4. c4 ♘c7 5. ♔d7 ♘a8 6. ♗a6 ♘b6 7. ♔d8 ♘a8 8. ♗b7 ♘c7! 9. ♔d7 ♔a7! 10. ♔c8 [10.

♔c7=; 10. ♗a6 ♔b8!] 10... ♔b6 11. ♔b8 [11. c5 ♔a7] 11... ♘e8 12. ♗a8 ♔c5 13. ♔c8 ♘d6 14. ♔d7 ♘c4 15. c7 ♘b6 16. ♔e6 ♘c8 ½-½

1081.
Horwitz
1880
1. ♘d6 [1. ♔f6 ♗d4 2. ♔f7 ♗e3 3. ♘f6 ♔g5 4. ♘g8 ♔g4=] 1... ♗c1!= [1... ♗d2 2. ♔f6!+−; 1... ♗f2 2. ♔f6 ♗h4 3. ♔f7 ♗g5 4. ♘f5 ♔h7 5. ♔e6 ♗d8 (5... ♗d2 6. ♔f6+−; 5... ♔g8 6. ♘d6 ♔h7 7. ♔f5 ♗e7 8. ♘e4 ♔h6 9. ♘f6+− Δ g5) 6. ♘e7 ♔h6 7. ♔f6! ♗a5 8. ♘f5+−; 1... ♗c5 2. ♘f7 ♔g7 3. ♔e6! ♗e3 4. ♘d6! ♗g5 5. ♔f5 ♗e7 6. ♘e4 ♔h6 7. ♘f6+−; 1... ♗d4 2. ♔f4!+− Δ ♘f5, g5] 2. ♘f7 ♔g7 3. ♘g5 [3. ♔e6 ♗f4! (3... ♗d2? 4. ♘d6 ♔h6 5. ♔f6!+−) 4. ♔f5 ♗c1=; 3. ♘e5 ♔h6 4. ♘d3 ♗g5! 5. ♘c5 ♗c1 6. ♘e6 ♗a3!=] 3... ♔h6 4. ♘e6 ♗a3! 5. ♘f4 [5. g5 ♔h5 6. ♔f6 ♗b2 7. ♔f7 ♗c3 8. g6 ♔g4=] 5... ♗e7 6. ♘d5 ♗g5 7. ♘f6 ♗c1= ½-½

1082.
Horwitz
1880
1. ♘g5 [1. g5 ♔h5= 2. ♘f6 ♔h4 3. g6 ♗f8 4. ♘e8 (4. ♔e6 ♔g5 5. ♔f7 ♗h6!) 4... ♔h5 5. ♔f6 ♔g4 6. ♔f7 ♗h6 7. ♘f6 ♔g5!; 1. ♘g3 A) 1... ♗e7!= 2. ♔e6 ♗a3 3. ♔f7 (3. ♔f6 ♗b2 4. ♔f7 ♔g5=) 3... ♔g5 4. ♘e4 ♔g4! (4... ♔h6? 5. g5! ♔h5 6. g6 ♗f8 7. ♘f6 ♔h6 8. ♘e8!+− Δ ♘g7-e6) 5. h6 ♔f5 6. h7 ♗b2 7. ♘d6 ♔g5 8. ♘e8 ♔h6=; B) 1... ♗d2? 2. ♔f6+− ♗g5 (2... ♗c3 3. ♔f7 ♔g5 4. ♘e4 ♔g4 5. ♔g6! ♗g7 6. ♘g5 ♔h4 7. ♘e6 ♗h8 8. h6 ♔g4 9. h7+−) 3. ♔f7 ♗d2 4. ♘f5 ♔h7 5. ♔f6 ♗c3 6. ♔g5 ♗d2 7. ♔h4 ♗e1 8. ♘g3] 1... ♗a3!= [1... ♗d2? 2. ♘f7 ♔g7 3. ♘d6 ♔h6 (3... ♗b4 4. ♔e6 ♔h6 5. ♘f7+−) 4. ♔f6! ♗g5 (4... ♗c3 5. ♔f7 ♔g5 6. ♘e4!+−) 5. ♔f7 ♗d2 6. ♘f5+− − 1. ♘g3] 2. ♘f7 ♔g7 3. ♔e6 ♗c1! 4. ♘d6 [4. g5 ♗g5! 5. ♘g5 ♔h6=] 4... ♔h6 5. ♘f5 [5. ♔f6 ♗b2 6. ♔f7 ♔g5 7. ♘e4 ♔g4=] 5... ♔g5 6. h6 ♔g4 [6... ♔g6=] 7. h7 ♗b2 ½-½

1083.
Aaron – Vizegaravan
India, 1971
1... b5! [1... g4 2. fg4 f3 3. gf3 h3 4. ♗f1 h2 5. ♗g2 ♔a6 6. g5 ♘g6 7. ♔c4 ♘f4 8. ♗h1 ♘g6 9. ♔d4 ♔b5 10. ♔e3 ♔b4 11. f4 b5 12. f5+−; 1... ♘d7 2. ♔a4 ♘e5 3. ♔b5+−] 2. ♗b5 h3? [2... ♔b6!! 3. ♗e2 ♔a7 4. b5 ♔b6 5. ♔b4 ♘d7 (5... ♔a7? 6. ♔a5 ♘d7 7. b6 ♘b6 8. ♔b5+−) 6. e5!? (6. ♔c4 ♘e5 7. ♔d4 ♔a7 8. ♗f1 ♔b6=) 6... ♘e5 (6... de5 7. d6 ♘f6 8. ♔c4+−) 7. ♔c3 ♘d7 8. ♔d4 ♘f6 (8... ♘c5 9. ♗d3 ♔a7 10. ♗f5 ♔b6 11. ♔c4 ♔a7 12. ♔b4 ♔b6 13. a7 ♔a7 14. ♔a5 ♘b7=) 9. ♗d3 ♔a7 (9... g4? 10. fg4 ♘g4 11. ♗f5! ♘e3 12. ♗h3 ♔a7 13. ♔e4 ♔b6 14. ♔f4 ♘d5 15. ♔g5 ♘c3 16. ♗d7 d5 17. ♔h4 d4 18. g4 d3 19. g5 d2 20. ♗g4+−) 10. ♗f5 ♔b6 11. ♗e6 ♔a7=] 3. gh3 ♘f3 4. ♔c3 ♔b6 [4... ♘h2? 5. e5! de5 6. d6 ♔b6 7. d7 ♔c7 8. a7+−] 5. ♗c4 ♘e5 6. b5 ♘d7 [6... g4 7. hg4 ♘g4 8. ♔d2 ♘e5 9. ♗f1 ♔a7 10. ♔e2 ♔b6 11. ♔f2+−] 7. ♔d4 [7. ♔d2!] 7... ♘e5 8. ♗e2 ♔a7 [8... f3 9. ♗f1 ♔a7 10. ♔e3 ♔b6 11. ♔f2 ♔a7 12. ♔g3 ♔b6 13. h4+−] 9. ♗d1 ♔b6 10. ♔c3 ♔a7 11. ♔d2 ♔b6 12. ♔e2 ♘c4 13. ♗b3 [13. ♔f3 ♘d2 14. ♔g4 ♘e4 15. ♗f3 ♘f2 (15... ♘d2 16. ♔g5! ♘f3 17. ♔f4 ♘d4 18. h4 ♘b5 19. h5 ♘c7 20. h6 ♘d5 21. ♔g5+−) 16. ♔g5 ♘h3 17. ♔f5+−] 13... ♘e5 14. ♔f2 ♘d3 15. ♔f3 ♘e5 16. ♔g2 ♘d7 17. ♗c4 ♔a7 18. ♗e2 ♘e5 19. h4! gh4 [19... g4 20. ♗g4 ♘g4 21. ♔f3 ♘e5 22. ♔f4+−] 20. ♔h3 1-0

1084.
L. Portisch – Ljubojevic
Plovdiv, 1983
1. e4 ♔h7= 2. ♕a7 ♗e8 3. ♔e3 ♔g8 4. ♕b8 ♔g7 5. ♔d4 ♗b5 6. ♕g3 ♔g8! [6... ♗c6 7. ♕c7! ♗b5 8. f4! ♗c6 9. f5+−] 7. ♕g5 ♔g7 8. f4 ♗c6 9. e5 [9. f5 ♖e4 10. ♔d3 ♖e8] 9... ♔h7! 10. f5 gf5 11. ♕h5 ♔g7 12. ♕f5 ♗b5 13. ♕g5 ♖g6 14. ♕d8 ♖e6 15. ♔e4 ♖h6 16. ♔f4 ♖e6 17. ♕d4 ♔h7 18. h5 ♖h6 19. ♔g5 ♖e6 ½-½

1085.
Rittner – Thiele
corr., 1969
1... ♔g8!= [1... ♔g7? 2. ♔c7!+−; 1... ♖e7? 2. de7 ♗d7 3. ♔c7 ♗a4 4. ♔d8+−] 2. ♔c7 ♖g7!! 3. ♔d8 [3. ♕g7 ♔g7 4. d7 ♗d7 5. ♔d7 ♔f7!=] 3... ♖f7 4. ♔e8 ♖g7! 5. ♕e5 ♗d7 6. ♔d8 ♗g4 7. ♕e8 ♔h7 8. d7 ♗f5!! [8... ♗d7 9. ♕d7 ♖d7 10. ♔d7 ♔g7 11. ♔e7+−] 9. ♔c7 ♗d7 10. ♕d7 ♔g8!! 11. ♔d6 ♖d7 12. ♔d7 ♔f7 ½-½

1086.
Benjamin – Shamkovich
New York, 1983
1. h4!= ♔h7 2. ♗e3 ♕c3 3. ♔f2 ♔g6 4. ♗g5 ♔f5 5. ♖e3 ♕c5 6. ♔g3 ♕c2 7. ♖e1 ♔e5 8. ♖e3 ♔d4 9. ♔h2 ♕c7 10. ♖g3 ♕f7 11. ♔h3 ♕f2 12. ♔h2 ♕e1 13. ♖h3 ♔e5 14. ♖e3 ♕f2 15. ♖h3 ½-½

1087.
Kopaev
1958
1. ♔d7!+− ♖e7 2. ♔d8 ♖g7! [2... ♖a7 3. ♔e8 ♖a8 4. ♖d8 ♖a7 5. ♔f8 ♖b7 6. ♔g8 ♖g7 (6... ♔f5 7. g7) 7. ♔h8] 3. ♔c8 [3. ♔e8 ♖g8] 3... ♖g8 4. ♔c7! [4. ♖d8 ♖g7 5. ♖f8 ♔e7 6. ♖h8 ♔f6! 7. ♖h7? ♖g8] 4... ♖a8 5. ♖d8 ♖a7 6. ♔b6 ♖g7 [6... ♖e7 7. ♖f8 ♔g7 8. ♖c8 ♔f6 9. ♖c7] 7. ♖f8 ♔e7 8. ♖h8 ♔f6 9. ♖h7 ♖h7 10. gh7 ♔g7 11. ♔c7 ♔h7 12. ♔d7 ♔g7 13. ♔e7 1-0

1088.
Cheron
1926
1... ♖e1 [1... ♖e7 2. ♖b7+−; 1... ♖e5 2. c7! ♖e8 3. ♖b8+−; 1... ♖e2 2. ♖b8! ♖f2 3. ♔e3 ♖f7 4. ♖b7! ♖b7 5. cb7 ♔c7 6. ♔e4 ♔b7 7. ♔e5 ♔c7 8. ♔e6 ♔d8 9. ♔d6+−; 1... ♖a8 2. ♔e4 ♖a4 3.

♔d3 ♖a8 4. ♔c4 ♖h8 5. ♖b7 ♖h4 6. ♔b5 ♔d5 7. ♖d7+–] 2. ♖b8!!+– ♖f1 [2… ♔d5 3. c7; 2… ♖c1 3. ♖d8] 3. ♔g5 ♖g1 4. ♔f5 ♖f1 5. ♔g6 ♖g1 6. ♔f7 ♖f1 7. ♔e8 ♖e1 8. ♔d8 ♖h1 9. ♔c8! ♖h7 [9… ♔d5 10. ♖b6!! (10. c7? ♔c6 11. ♔d8 ♖h8 12. ♔e7 ♖h7) 10… ♔c5 11. ♔b7 ♖h6 12. ♖b1] 10. ♖b5 ♖g7 11. ♔b8 ♖h7 12. ♔a8! ♖h1 13. ♖b8! ♖a1 14. ♔b7 ♖b1 15. ♔c8 ♖c1 16. ♖b7 ♔d5 17. c7 ♔c6 18. ♔b8 1-0

1089.
Kling and Horwitz
1851
1. ♔h5!+– ♖a5 2. ♖g5 ♖a8 3. ♖g6! [3. ♖f5? ♖a6! 4. ♔g5 ♖g6] 3… ♖a5 [3… ♖b8 4. ♖f6 ♖a8 (4… ♖b5 5. ♔g4 ♖b4 6. ♔f3 ♖b8 7. ♖f8) 5. ♖f8 ♖f8 6. gf8♘!] 4. ♔g4 ♖a4 5. ♔f5 ♖a5 6. ♔e4 ♖a4 7. ♔d5 ♖a5 8. ♔c4 ♖a4 9. ♔b5 ♖a8 10. ♖f6 ♔g8 11. ♔b6 ♖e8 12. ♔c7 ♖a8 13. ♔b7 ♖e8 14. ♖c6 1-0

1090.
Cheron
1926
1. ♔d6!+– ♖d1 [1… ♖f8 2. ♔d7] 2. ♔c5 ♖c1 3. ♔d4 ♖d1 4. ♔c3 ♖c1 5. ♔d2 ♖c8 6. ♔d3 ♖d8 7. ♔c4 ♖c8 8. ♔b5 ♖b8 9. ♔c6 ♖a8 10. ♔b7 ♖f8 11. ♖c6 ♖e8 12. ♖c8 1-0

1091.
Amelung
1907
1. ♖a3!+– ♘c5 2. ♔d4 ♘a6 3. ♔d5 ♘b4 4. ♔d6 ♘a6 5. ♖a1 ♘b4 6. ♔c7 ♔a6 7. ♖a4 ♘d5 8. ♔c6 ♘e7 9. ♔c5 ♘c8 10. ♖a1 ♘a7 11. ♖c1 ♔b7 12. ♔b4 ♘c6 13. ♔a4 ♘a7 14. ♖c2 ♘c8 15. a6 ♔b8 16. ♔b5 ♘e7 17. a7 ♔b7 18. ♖c7 ♔a8 19. ♔a6 1-0

1092.
Berger
1921
1. ♔d3!+– ♔b3 2. ♖a1 ♔b4 3. ♔e3! [3. ♔e4? ♘b3 4. ♖a2 ♘c5] 3… ♘b3 4. ♖a2 ♘c1 5. ♖a3!! ♔a3 6. a5 ♘a2 7. a6 ♘b4 8. a7 ♘d5 9. ♔d4 ♘b6 10. ♔c5 1-0

1093.
T. Petrosian – Fischer
Buenos Aires, 1971
1… ♔a5–+ 2. ♔d3 ♔a4 3. ♘d2! ♔b4 4. ♔c2! ♔c5! 5. ♔d3 ♔d6 6. ♔e2 [6. ♘f3 ♔e6 7. ♔c4 ♔f6 8. ♔d5 ♗b8! 9. ♔c6 d3! 10. ♔d5 d2! 11. ♘d2 ♔g5 12. ♔c4 ♔g4 13. ♔d3 f3–+] 6… ♔e6 7. ♘f3 ♔f6 8. ♘e1 ♔g5 9. ♔f3 ♔h4 10. ♘d3 ♔h3 11. ♘c5 [11. ♘e1 ♗d8! 12. ♘d3 ♗f6! 13. ♘f2 ♔h2! 14. ♘g4 ♔g1 15. ♘f6 d3 16. ♘d5 ♔f1 17. ♘e3 ♔e1!–+] 11… ♗d8 12. ♘d7 d3! 13. ♘e5 d2 14. ♔e2 ♗a5 15. ♘d3 [15. ♘f3 ♔g3–+] 15… f3 16. ♔d1 ♔g4! 17. ♔c2 ♗b4! 18. ♔d1 ♔g3 0-1

1094.
Akopian – Dukic
Niska Banja, 1991
1. ♕h4!!+– [1. ♕f4? ♖a6=] 1… ♖g3 [1… ♔g7 2. ♕g5 ♔f8 3. ♕d8 ♔g7 4. ♕d4! ♔g8 5. ♔d6 ♖a6 (5… ♖e3 6. ♕f4 ♖e6 7. ♔d7+–) 6. ♔d7 ♖g6 7. ♕d5! ♔g7 (7… ♖g3 8. ♔e7! ♖e3 9. ♔f6 ♖e6 10. ♕e6 fe6 11. ♔e6+–) 8. ♕e5 ♔g8 (8… ♔h7 9. ♕f4 ♖g2 10. ♔e7+–) 9. ♔e7! ♖g2 10. ♕b8+–] 2. ♕h8! ♖g8 3. ♕h6 ♖g7 4. ♔d6! ♔g8 5. ♔e7 ♖g6 [5… f5 6. ♔f6+–; 5… ♖g2 6. ♕f8 ♔h7 7. ♔f7+–] 6. ♕f8 ♔h7 7. ♕f7! [7. ♔f7 f3! 8. g4! (8. gf3? ♖f6!=; 8. ♕c5? ♖g7 9. ♔f6 fg2=) 8… f2 9. ♔e7+–] 7… ♖g7 8. ♔f6 1-0

1095.
Hort and Jansa
1971
1… ♗d6–+ 2. ♘g5 ♗b4 3. ♔d3 ♔c1 4. ♘f7 ♗d6! 5. ♘d6 f3 6. ♘c4 ♔d1 7. ♘e3 ♔e1! 0-1

1096.
Razuvaev – Ostojic
West Berlin, 1988
1. g4!+– [1. ♘e5 de5=] 1… ♘g4 [1… hg4 2. ♘e5 de5 3. ♔f2+–; 1… ♘d3 2. ♔d3 hg4 3. ♔e3 ♔f6 4. ♔f4+–; 1… ♔f6 2. gh5 gh5 (2… ♘d3 3. ♔d3+–) 3. ♘f4 ♘g4 4. ♔d2 ♔e5 5. ♘h5 ♔e4 6. ♘g7!+– Δ h5, ♘e6-c7-a6] 2. ♔f4 ♘f6 [2… ♔f6 3. e5! ♘e5 (3… de5 4. ♔f3 g5 5. hg5 ♔g5 6. ♘c5 h4 7. d6+–) 4. ♘e5 de5 5. ♔e4 g5 6. hg5 ♔g5 7. ♔e5+–] 3. e5 de5 4. ♘e5 ♔d6 5. ♘g6 ♘d5 6. cd5 c4 7. ♔e4 [7… cb3 8. ♘e5] 1-0

1097.
Pyhala – Novikov
Odessa, 1989
1… a4–+ 2. ♗a7 [2. ♗g1 a3 3. ♗a7 ♕b4! 4. ♖f2 (4. ♗g1 ♕b2 – 2. ♗a7) 4… ♕b2 5. ♗e3 ♕c3 6. ♖e2 ♔f3–+] 2… a3 3. ♗g1 ♕b2! Δ ♔f3 4. ♖f2 f5! ⊕ 5. ♔g2 ♕c3 6. ♗h2 ♕c6 7. ♔f1 ♔h3 8. ♔e2 ♕c2 [8… ♕c3 ⊕] 9. ♔e3 ♕f2 [10. ♔f2 ♔h2 11. ♔f3 ♔g1] 0-1

1098.
Yakimchik
1955
1. e6!+– [1. ♔b2? ♘c6 2. ♔c1 ♘a5 3. e6 ♘c6 4. d4 ♘e7] 1… ♘c6 2. a6 ♘d3 3. e7! [3. a7? ♘a7 4. e7 ♘c6 5. e8♕ ♘cb4 6. ♕e2 ♘c2 7. ♔b1 ♘a3] 3… ♘e7 4. a7 ♘d5 5. a8♕ ♘5b4 6. ♕f3! ♔h2 7. ♕g4 ♔h1 8. ♕g3⊕ 1-0

1099.
Walker
1837
1. ♕f8!+– ♔g5 2. ♕f7 ♔g4 3. ♕f6 ♔g3 4. ♕f5 ♔g2 5. ♕f4 ♔g1 6. ♕f3 ♔h2 7. ♕g4 ♔h1 8. ♕g3⊕ 1-0

1100.
Maniakhin
1983
1. b7!+– b2 2. b8♕ b1♕ 3. ♕b1 ♔b1 4. g6 ♘e3 5. g7 ♘h2 6. g8♕ ♘hg4 7. ♕b3! ♔c1 [7… ♔a1 8. ♔g1⊕] 8. ♕c3 ♔d1 9. ♕d3 ♔e1 [9… ♔c1 10. ♕e2] 10. ♔g1! 1-0

1101.
Bor
1972
1. ♕c3!+– ♘f5 2. d4 ♘ed4 3. ♔g2 ♘e2 4. ♕d2 ♘ed4 5. ♔f2 ♔b1 6. ♕c3 ♔a2 7. ♔e1 ♔b1 8. ♔d2 ♔a2 9. ♕c1 ♘h6 10. ♔d3 ♘hf5 11. ♕d2 ♘f3 12. ♕f2 ♘3d4 13. ♔c3 ♔b1 14. ♕e1 ♔a2 15. ♕e8 ♔b1 16. ♕a8 ♘e2 17. ♔d3! [17. ♔b3? ♘fd4 18.

♔a3 ♘c2 19. ♔b3 ♘a1!=] 17... ♘ed4 18. ♕a3 ♘e3! 19. ♕b3!! [19. ♔d4? ♘c2 20. ♔c3 ♘a3 21. f5 ♘c4] 19... ♘b3 20. ♔e3 ♔b2 21. f5 ♔c3 22. f6 ♘d4 23. fg7 ♘f5 24. ♔f2! [24. ♔f4? ♘g7 25. h6 ♘e6 26. ♔f5 ♘f8; 24. ♔e2? ♘g7 25. h6 ♘e6 26. h7 ♘f4 27. ♔f3 ♘g6 28. ♔g4 ♔b4 29. ♔g5 ♘h8 30. ♔f6 ♔c5 31. ♔g7 b4 32. ♔h8 b3 33. ♔g7 b2 34. h8♕ b1♕] 24... ♘g7 25. h6 1-0

1102.
Novikov
1983
1. c6!+− ♘d3 2. ♔b1! [2. ♔d1 ♘b2; 2. ♔d2 ♘b2 3. ♔c3 ♘f4] 2... ♘hf4 3. c7 ♘d5 4. c8♕ ♘5b4 5. ♕f8 ♔g4 6. ♕f6 ♔g3 7. ♕f5 ♔g2 8. ♕g4 ♔f2 9. ♕h3 ♔e2 10. ♕g3 ♔d2 11. ♕f3 ♔e1 12. ♕e3 ♔d1 [12... ♔f1 13. ♕d2 ♔g1 14. ♕e2 ♔h1 15. ♕g4 ♔h2 16. b3 ♔h1 17. ♕g3⊕] 13. b3⊕ 1-0

1103.
Theoretical position
1993
1. ♔e7!+− ♘b8 2. ♗a7 ♘c6 [2... ♘d7 3. d4⊕] 3. ♔e8 ♘e5 4. d4 ♘d7 5. ♔e7⊕ 1-0

1104.
Averbakh
1958
1. ♘a6+− ♗a2 2. ♘c7 ♔d7 3. ♘d5 ♔e6 4. ♘e3! ♗b1 [4... ♗b3 5. ♔b4 ♗a2 6. ♔c3 ♗b1 7. ♔d2 ♗e4 – 4... ♗b1] 5. ♔c4! ♗e4 6. ♔c3 ♗f3 7. ♔d2 ♗c6! [7... ♗e4 8. ♔e2 ♔f7! 9. ♔f2 ♔g6 10. ♘c4! ♗d5 11. ♘d6! ♔g5 (11... ♔g7 12. ♔e3 ♔f8 13. ♔f4 ♔e7 14. ♘f5+− Δ ♘e3, d5) 12. ♔e3 ♔g4 13. ♔d3 ♔f4 (13... ♔g5 14. ♔c3 ♔f4 15. ♔b4 ♔e3 16. ♔c5+−) 14. ♔c3 ♔e3 15. ♘b5 ♔e4 16. ♘c7 Δ e6-e7-e8♕; 7... ♗b7 8. ♔e2 ♔f7 9. ♔f2 ♔g6 10. ♘c4!+−] 8. ♔e2 ♔f7! 9. ♘c2! ♔e6 10. ♔e3 ♔f5 11. ♘b4! ♗h1! [11... ♗a4 12. ♘d3! Δ ♘c5; 11... ♗b5 12. ♘d5! Δ ♘c7; 11... ♗d7 12. ♘d3! Δ ♘c5; 11... ♗e8 12. ♘a6! Δ ♘c7; 11... ♗a8 12. ♘a6! Δ ♘c7; 11... ♗b7 12. ♘d3! Δ ♘c5; 11... ♗g2 12. ♘d3!] 12. ♘d3! ♔e6 13. ♔f4! Δ ♘b4, d5 13... ♔d5 14. ♘b4!! ♔c4 [14... ♔d4 15. e6 ♗e4 16. ♔g5! Δ e7] 15. d5! [15. e6? ♔b4 16. ♔e5 ♔c4 17. ♔d6 ♗f3 18. e7 ♗h5 19. d5 ♗e8 20. ♔e6 ♔c5 21. d6 ♔c6=] 15... ♔b4 16. d6 ♗c6 17. e6 1-0

1105.
Baracz
1959
1. ♘c5!+− ♗d4 [1... ♗g7 2. ♘e4! ♔e5 3. ♘c3 ♔d4 (3... ♗f8 4. c5 ♔d4 5. c6 ♗d6 6. ♔b6+−) 4. ♘a4 ♗f8 5. ♘b6 Δ ♔c6; 1... ♗b2 2. ♘e4 ♔e5 3. ♘g3 (3. ♘g5 ♔d6 4. ♘f7 ♔e7 5. ♘h6! ♔d6 6. ♘f5 ♔e5 7. ♘e7 ♔d6 8. ♘c8 ♔c7 9. ♘b6 Δ c5) 3... ♔d6 4. ♘f5 ♔e5 5. ♘e7 ♔d6 6. ♘c8 ♔c7 7. ♘b6+−] 2. ♘e4! [2. ♘d3 ♗a7 3. ♔b4 ♗d4 4. ♔b3 ♗e3 5. ♔c2 ♗b6 6. ♔d2 ♔e7! 7. ♘b2 ♔d6 8. ♔d3 ♔e5 9. ♘a4 ♗g1 10. ♘c3 ♔d6 11. ♔e4 ♔c5 12. ♘a4 ♔c4 13. d6 ♗h2 14. d7 ♗c7=] 2... ♔e5 3. ♘g5! [3. d6 ♔e4 4. d7 ♗f6=; 3. ♘g3 ♗f2 4. ♘h1 ♗e3=] 3... ♗e3 [3... ♔d6 4. ♘f7 ♔e7 5. ♘h6+−] 4. ♘f7 ♔f6 5. ♘d6 [Δ 6. ♔c6] 1-0

1106.
Baracz
1959
1. ♔e4!+− ♗g4 [1... ♗h5 2. ♘f3; 1... ♗a4 2. ♔f3 ♔h5 3. ♔g3 ♗e8 (3... ♗d7 4. ♘f3 Δ ♘e5) 4. ♘f5 ♔g6 (4... ♗d7 5. ♘e7 Δ ♔f3-e4-e5) 5. ♘d6 ♗d7 6. ♔h4 Δ f5] 2. ♔e3 ♗d1 [2... ♗d7 3. ♔f2 ♔h5 4. ♔f3 ♗e8 5. ♘f5 ♔g6 6. ♘d6 ♗d7 7. ♔g3 ♔h5 8. ♘c4 ♗e6 9. ♘e5 ♗d5 10. ♔f2 ♗e6 11. ♔e3 ♗f5 12. ♔d4 ♗e6 13. ♔c5 ♔h4 14. ♔d6 ♗f5 15. ♘c6 ♔g4 16. ♔e5 ♗c2 17. ♘e7] 3. ♔f2 ♔h5 4. ♔g2! ♔h4 [4... ♔g6 5. ♔g3 ♔h5 6. ♘f3 Δ ♘e5] 5. g6 ♗h5 6. ♘f5 ♔g4 7. g7 ♗f7 8. ♘h6 1-0

1107.
Averbakh and Geller
1954
1... ♗d7 [1... ♗d1 2. ♔f5+− ♗c2 3. ♔g4 ♗d1 4. ♔h3 Δ g4] 2. ♔e5+− ♗g4 3. ♔e4! ♗c8 [3... ♔g7 4. ♘d5 ♔h6 5. ♔f4 ♗e6 6. ♘e3 ♔h5 7. ♘f5 Δ g4; 3... ♗d7 4. ♘d5 ♗e6 5. ♔e5! (5. ♘e3 ♔h5 6. ♔f4 ♗b3!) 5... ♗c8 6. ♔f4 ♔h5 7. ♘e3 ♗a6 8. g4+− – 3... ♗c8] 4. ♘d5 ♔h5 5. ♔e5! Δ ♘f6, g4 5... ♔h6 [5... ♔g4 6. ♘f6 ♔g3 7. h5 ♗a6 8. h6 ♗d3 9. ♘e4] 6. ♔f4 ♔h5 7. ♘e3 ♗a6 8. g4! ♔h4 9. ♘f5 ♔h3 10. g5 ♗c4 11. g6 ♗b3 12. ♔g5 ♗c4 13. g7 ♗g8 14. ♔g6 ♗b3 15. ♘h6 ♗c2 16. ♔f6 ♗h7 17. ♘f7 ♔g4 18. ♘g5 ♗g8 19. ♔g6 1-0

1108.
Kortchoi – L. Portisch
Sousse, 1967
1. ♗c8!+− ♘g6 [1... c4 2. bc4 bc4 3. ♗a6 c3 4. ♔e3+−] 2. ♔f3 ♘e5 3. ♔e3 a5 4. ♗a6 b4 5. ♗b5 ♔f7 6. ♔f4 ♔g7 [6... ♘g6 7. ♔g4 ♘e5 8. ♔f5 ♘g6 9. ♗e8 ♔e8 10. ♔g6 c4 11. bc4 a4 12. ♔h7+−] 7. ♔f5 ♔f7 [7... ♘f3 8. ♔e6! ♘d4 (8... ♘g5 9. ♔d6 ♘e4 10. ♔e6+−) 9. ♔d6 ♘b5 10. ♔c5 ♘c3 11. e5 ♔f7 12. ♔c6! ♘e4 13. e6 ♔e7 14. g6+−] 8. ♗e2 a4 [8... ♔g7 9. ♔e6 ♘f7 10. ♗b5+−; 8... ♔e7 9. g6+−; 8... c4 9. bc4 a4 10. ♗d1 b3 11. ♗b3! ab3 12. ab3 ♘d3 13. g6 ♔e7 14. g7 ♔f7 15. g8♕ ♔g8 16. ♔e6 ♘c5 17. ♔d6 ♘b3 18. c5+−] 9. ba4 c4 10. ♗h5 ♔g7 [10... ♔e7 11. g6 ♘d7 12. g7 ♘f6 13. a5+−] 11. ♗d1 c3 12. ♔e6 ♘c4 13. a5 [13... ♘e3 14. ♗b3, 13... ♘a5 14. ♔d6 ♘c4 15. ♔c7 ♘e3 16. ♗b3] 1-0

1109.
Botvinnik – Smyslov
Moscow, 1957
1... ♔h2!−+ 2. ♔f2 ♗g3 3. ♔f3 ♗h4! 4. ♘c2 ♔g1 5. ♔e2 ♔g2 6. ♘a1 ♗e7 7. ♘c2 ♔g3! 8. ♘e1 ♗d8 9. ♘c2 ♗f6! 10. a3 [10. ♔d3 ♔f2 11. ♘a1 ♔e1 12. ♘c2 ♔d1 13. ♘a1 ♗e7 14. ♘c2 ♗d6 15. ♘a1 ♔c1 16. ♔c3 ♗b4 17. ♔d3 ♔b2 18. ♘c2 ♔a2−+] 10... ♗e7 11. b4 a4 12. ♘e1 ♗g5 13. ♘c2 ♗f6! 14. ♔d3 [14. b5 ♗d8 15. ♘e1 ♗a5 16. ♘c2

♔g4! 17. ♘e1 ♗c7 18. ♘c2 (18. ♘d3 c2 19. ♔d2 ♗a5 20. ♔c2 ♔f3−+; 18. ♔d3 ♗b6 19. ♔e2 f4 20. ef4 ♗d4−+) 18... ♗b6! 19. ♘b4 f4 20. ef4 ♗d4 21. ♔d3 ♗b6 22. ♔c3 ♔f4 23. ♘c6 ♔e3 24. ♔b4 d4 25. ♘e5 d3 26. ♔a4 d2 27. ♘c4 ♔e2 28. ♘d2 ♔d2 29. ♔b4 e5 30. a4 e4 31. a5 ♗d8 32. b6 e3−+] 14... ♔f2 15. ♘a1 ♗d8 16. ♘c2 ♗g5 17. b5 ♗d8 18. ♘b4 ♗b6 19. ♘c2 ♗a5 20. ♘b4 ♔e1 [21. ♔c3 ♔e2, 21. ♘c2 ♔d1 22. ♘a1 ♔c1] 0-1

1110.
Tseshkovsky – Kuzmin
SU, 1975
1... g5!−+ 2. ♖g4 ♕f3 3. ♖g3 ♕d1 4. ♔g2 ♕d5 5. ♔g1 ♔g6 6. h4 [6. ♖g4 f5] 6... ♕d1 7. ♔g2 g4 8. h5 ♔g5 9. h6 ♕d7 10. ♔g1 f5 11. ♗g7 f4 12. ♖c3 ♕d1 13. ♔g2 f3 14. ♔h2 ♕f1 0-1

1111.
Kasparian
1929
1. ♘d1!+− ♖a4 [1... ♔a4 2. ♘c3#] 2. ♘c3 ♔b4 3. ♔d4! d6 [3... b5 4. ♘e4 d6 5. ♘c5!! dc5 6. ♔d3 c4 7. ♔d4 c3 8. dc3#] 4. ♘a4 ♔a4 5. ♔c4 b5 6. ♔c3 b4 7. ♔c4 b3 8. ab3#

1112.
Kovalenko
1981
1. c5!+− [1. ♔b2? h5 2. c5 ♔a7 3. b6 ♔a8 4. a7 h4 5. b4 h3 6. b5 h2; 1. cd5 ba6] 1... ♔a7 2. b6! ♔a6 [2... ♔a8 3. a7 h5 4. b4 h4 5. b5 h3 6. c6 bc6 7. bc6 h2 8. c7 ♔b7 9. a8♕ ♔a8 10. c8♕#] 3. ♔b2! h5 4. ♔c3 h4 [4... ♔b5 5. ♔d3] 5. ♔b4! h3 6. ♔a4 h2 7. b4 h1♕ 8. b5#

1113.
Gruber
1932
1. ♔f5!+− ♕f8 2. ♘g7! ♕g7 3. ♗e8 ♕g6 4. ♗g6 hg6 5. ♔f6 g5 6. ♔f5 g4 7. hg4#

1114.
Theoretical position
1. f5!+− ef5 2. g6! hg6 3. ♔f4⊕ g5 4. ♔f5 g4 5. ♔f4 g3 6. hg3#

1115.
Sadger
1985
1. ♔g1!+− [1. bc5? ♖h2 2. ♖g2 ♔h3! 3. c6 ♖g2 4. ♔e1 ♖f2! 5. ♔f2 ♔h2; 1. ♔g2? cb4 (1... ab4 2. c4!) 2. cb4 ab4 3. b3 ♖h2! 4. ♔h2] 1... cb4 2. cb4 ab4 3. ♔g2! b3! 4. ♖h3 gh3 5. ♔f3 g4 6. ♔f4 g3 7. hg3#

1116.
Van Zomeren
1984
1. ♗c6!+− ♗c6 2. dc6 ♖d6 3. c7 ♖c6 4. g4! fg4 5. ♖e4 b4 [5... c4 6. c3! b4 7. ♖c4! ♖c4 8. b3 ♔b5 9. bc4] 6. ♖e6! ♖c7 7. ♖b6 c4 8. b3 cb3 9. cb3#

1117.
Prokes
1924
1. ♖g5!+− h3 [1... b4 2. ♔c4 h3 3. ♖g3!] 2. ♖g4 b4 3. ♔c4 h2 4. ♖g3! g1♕ [4... b3 5. ♖b3 g1♕ 6. ♖a3#] 5. ♖a3! ba3 6. b3#

1118.
Rusinek
1977
1. ♗f6!+− ♖g5 2. ♕c4! [2. ♔h2 ♕f2] 2... ♕f2 [2... ♕c4 3. ♔h2] 3. ♕e4 ♔g3 4. ♗e5 ♖e5 5. ♕e5 ♔h4 6. ♕e7 [6. ♔h2? ♖g8] 6... ♔g3 7. ♕c7 ♔h4 8. ♕e7 ♔g3 9. ♕e5 ♔h4 10. ♔h2! ♖g8 [10... ♖f8 11. c6 ♖f5 12. ♕d4 ♔g5 13. c7 ♖f8 14. ♕g7 ♔h4 15. c8♕ ♖c8 16. ♕e7] 11. ♕f4! ♕f4 12. ef4 a4 13. c6 a3 14. c7 a2 15. c8♕ a1♕ 16. ♕d8!! [16. ♕g8? ♕g1 17. ♔g1] 16... ♖d8 17. g3#

1119.
Fritz
1950
1. b6!+− ♖b7 2. ♔c6! ♘g6! 3. ♖b7 [3. e6? ♘e7 4. ♔d6 ♘g6] 3... ♘e5 4. ♔c7 ♘c6! 5. ♖a7! [5. ♔c8? ♘e7 6. ♔c7 ♘d5 7. ♔c6 ♘b4 8. ♔c7 ♘d5=] 5... ♘a7 6. b7#

1120.
Sakharov
1938
1. g8♘! [1. g8♕? ♘g4! 2. ♔g3 ♗g8 3. ♔g4 (3. ♖g8 ♘e5) 3... ♗e6 4. ♔f4 fe5] 1... ♗g8 [1... ♔g7 2. ♖h7 ♔g6 3. ♖h6! ♔g7 4. ♔e3 fe5 5. ♖e6] 2. ♔e3! [2. ef6 ♘g4; 2. ♖g8 ♘g4 3. ♔g3 ♘e5 4. g7 ♔g6] 2... ♔g7 [2... ♗a2 3. gh7 ♔g7 4. ♖a8] 3. ef6 ♔h8 4. g7#

1121.
A. Ivanov
1964
1. ♔c5!+− ♗f2 2. ♔c4 ♗b6! 3. ♖e5 [3. b4? ♔a4 4. ♖b6 ♔a3] 3... ♔a4 4. ♖e1 ♗g1 5. ♖e6 a5 6. ♖d6! h1♕ 7. ♖d3! ♗c5 8. ♖a3! ♗a3 9. b3#

1122.
Sjkril
1973
1. ♖e1!+− [1. ♖f5? b2! (1... ♗d3 2. ♖e5!) 2. ♖b5 ♗d3 3. ♖b2 ♔g5 4. ♖b4 h5] 1... ♗d3 2. ♖e5! b2 3. g4 ♗g6 [3... b1♕ 4. ♖h5#] 4. ♔f6 b1♕ 5. ♖h5! ♗h5 6. g5#

1123.
Isenegger
1959
1. ♗d7!+− ♔g5 2. ♖h4!! [2. g3? ♔h6!] 2... ♔h4 3. g3 ♔g5 4. ♔g7! h4 5. f4 ♔h5 6. g4#

1124.
Golovkov
1978
1. ♔c2!+− c5 2. ♔d2 c4 3. ♔e3 c3 4. ♖g8 ♔h4 5. ♔f4! c2 6. ♖c8 ♗d3 7. ♖c3 ♗f5 8. ♖h3! ♗h3 9. g3#

1125.
Wotawa
1960
1. c3!+− [1. ♖b7? ♗c1 2. c3 ♗b2 3. ♖b2 h5 4. ♔b6 e4 5. ♔c5 h4 6. ♖g2 g5 7. ♔d4 g4 8. ♔e3 h3 9. ♖g3 h2] 1... ♗c1 2. ♖a7! ♗e3 [2... ♗b2 3. ♔b6#] 3. ♖b7 ♗c5 [3... c5 4. ♖b3] 4. ♖b3 g2 5. ♖a3! ♗a3 6. b3#

1126.
Duras
1926
1. ♔c6!+− a6 [1... ♔a6 2. b4 b5 3. a4! ba4 4. ♖d5 g1♕ 5. ♖a5 ♗a5 6. b5#] 2. ♖d5 b5 3. ♖d4! g1♕ 4. ♖a4 ba4 5. b4#

1127.
Krejcik
1954
1. ♖h8!+− ♗f3 2. ♖g8 ♗e2 3. ♖g1 ♗b5 4. ♖a1 ♗a4 5. ♖e1 ♗b5 6. ♖e3 ♗f1 7. ♖e6 ♗b5 8. ♖e1 ♗a4 9. ♖b1 ♗b5 10. ♖a1 ♗a4 11. ♖a2!! ba2 12. b4#

1128.
Kolmakov
1954
1. ♖a3!+− g1♘! [1... g1♕ 2. ♖h3] 2. ♖c3 f3 3. ♖c1 f2 4. ♖f1 ♘h3 5. ♖h1 f1♕ 6. ♖f1 ♘g5 7. ♖h1 ♘h7 8. ♖h7 ♗h7 9. g7#

1129.
Bent
1967
1. g6!+− fg6 [1... f5 2. ♘f6 ♖d1 3. g7 ♖c1 4. g8♕ ♖h1 5. ♔h1 c1♕ 6. ♔g2 ♕e1 7. ♕h7 ♔g5 8. ♕g7 ♔f4 9. ♘h5 ♔e3 10. ♕e5 ♔d2 11. ♕e6] 2. ♗g5 ♔h5 3. f4! ♖f8 [3... c1♕ 4. ♘f6#] 4. ♘f8 ♔g4 [4... c1♕ 5. ♘h7] 5. ♘h7 ♔f5 6. ♘f6 c1♕ [6... e5 7. e4 ♔e6 8. fe5] 7. e4#

1130.
Kuznetsov
1954
1. ♖b5!+− [1. ♖b8? ♗a2 2. ♖h8 hg6 3. h6 ♗b1 4. ♔a3 ♗f5! 5. ♔b4 ♔h5 6. ♔c5 g5 7. ♔d6 ♔g6=] 1... ♔h6! [1... ♔f4 2. ♖b8 ♗a2 3. ♔a3 ♗f6 4. ♔a2 hg6 5. h6 g5 6. ♖f8; 1... ♔h4 2. ♖b8 ♗a2 3. ♖h8 ♗b1 4. ♔a3 hg6 5. hg6; 1... ♔f6 2. ♖b8 ♗a2 3. ♖h8 hg6 4. h6! ♗b1 5. ♔a3 g5 6. ♖g8] 2. ♖b8 ♗a2 [2... ♔g7 3. h6 ♔h6 4. ♖g8 ♗b2 5. gh7 ♔h7 6. ♖g2 ♔h6 7. ♔b3 ♗c1 8. ♖c2 ♗b2 9. ♖b2 ab2 10. ♔b2] 3. ♖h8 ♗g8! 4. ♔a3! [4. ♖g8? a2; 4. gh7? ♗h7 5. ♔a3 ♔g7 6. ♖b8 ♔h6 7. ♖b5 ♗e4] 4... ♔g7 5. h6! ♔h8 6. g7#

1131.
Kubbel
1936
1. ♖f2!+− ♗d1 [1... ♔h5 2. ♗e2] 2. ♖h2 ♗h5 3. ♗e2! ♖e2 4. g4!! ♖h2 5. g5#

1132.
Kasparian
1935
1. ♘e8!+− [1. ♘f5? ♔g4 2. ♘e3 ♔f3 3. ♘f1 ♖f2] 1... ♔g6 2. h5! ♖h5 3. f5 ♖f5 4. g4 ♖e5 5. ♗f5! [5. ♘g7 f5] 5... ♖f5 6. ♘g7! ♖a5 [6... ♖h1 7. gf5#] 7. gh5#

1133.
Maksimovich and Makletsov
1981
1. ♗c8!+− [1. f7? ♖a1 2. ♔b5 ♖eb1 3. ♔c6 ♖b8 4. ♗e7 ♖f1 5. f8♕ ♖f8 6. ♗f8 ♖f3] 1... ♔e5 2. f7 ♖b4 3. ♔a5 ♖f4 4. ♗g3 ♖a1 5. ♔b5 ♖b1 6. ♔c6 ♖b6 7. ♔c5 ♖bf6 8. d4#

1134.
Belokon and Hildebrand
1968
1. ♖d5!+− ♘e7 2. g4 [2. ♖e5? ♘hg6] 2... ♔h6 3. ♖d8 ♗h7! 4. ♖h8 ♘g8 5. g5 ♔g7 6. g6 ♔h8 7. g7#

1135.
Havasi
1914
1. c7!+− h4 [1... ♖c1 2. ♘d6 ♖c7 3. ♔f8!] 2. ♘e7 ♖c1 3. c8♕ ♖c8 4. ♘c8 h3 5. ♔f8 h2 6. ♘d6 h1♕ 7. ♘f7#

1136.
Rinck
1914
1. a5!+− ♖b7 [1... ♔c6 2. a6 ♔b6 3. ♘e5 ♔a6 4. ♘d7 ♖b7 5. ♘c5] 2. e4 ♔d4 3. ♘d8 ♖b5 [3... ♖b3 4. ♘e6 ♔e4 5. ♘c5 ♔f3 6. ♘b3 cb3 7. ♔b3 ♔f2 8. a6] 4. a6 c3 [4... ♖b6 5. a7 ♖a6 6. ♘e6 ♔e4 7. ♘c5; 4... ♔e4 5. ♘b7 ♖b4 6. a7 ♖a4 7. ♘c5] 5. dc3 ♔c4 [5... ♔e4 6. ♘b7 ♖b6 7. a7] 6. ♘b7 ♖b6! 7. a7 ♖a6 8. a8♕ ♖a8 9. ♘d6#

1137.
Rinck
1924
1. b7!+− ♖b6! 2. ♔a3 ♖b1 3. ♘d6 ♖b7 [3... ♔b6 4. b8♕] 4. ♘c4#

1138.
Rinck
1913
1. f3!+− ♖e5 2. c4! h6 3. f4 ♖e4 [3... ♖e7 4. ♘f5] 4. ♘f5#

1139.
Evreinov
1940
1. ♖g4!+− fg4 [1... ♔h5 2. ♖h4 ♔g5 3. f4#] 2. f4 ♔h5 [2... ♔f5 3. ♗d3#] 3. ♔f8! g5 4. ♗f7 ♖g6 5. f5 a2 [5... ♔h6 6. fg6 hg6 7. ♔g8] 6. fg6 a1♕ 7. g7 ♔h6 8. g8♘#

1140.
Joita
1955
1. ♔c5!+− ♗f1 2. ♘d1 d4 [2... ♗d3 3. ♘e3 ♗e4 4. ♘g4 ♗g6 5. ♘e5 ♗e8 6. ♘d3 ♗d7 (6... d4 7. ♘e5 ♗b5 8. ♘f7 Δ ♘d6; 6... ♗b5 7. ♘f4 d4 8. ♘e6 Δ ♘d8) 7. ♘f4 d4 8. ♘d3 ♗b5 9. ♘e5 d3 10. ♘f7 d2 11. ♘d6 d1♕ 12. ♘b7#] 3. ♘f2 d3 4. ♘e4 ♗g2 5. ♘d6 ♗d5 6. ♔d5 d2 7. ♔c5 d1♕ 8. ♘b7#

1141.
Eisenstadt
1931
1. e7!+− ♖h8 2. ♘e6 ♖e8 3. ♘c7! [3. ♘c4? ♔b5 4. ♘d6 ♔c6 5. ♘e8 ♔d7=] 3... ♖e7 4. ♘c4#

1142.
Bent
1982
1. ♘f5!+− ♔h5 2. ♘1e3 ♖g1 [2... ♖d7 3. ♔f6 g4 4. ♘g3 ♔h4 5. ♘ef5#] 3. ♘g3 ♔h4 [3... ♔h6 4. ♘ef5#] 4. ♘gf5 ♔h5 5. g4! ♖g4 6. ♘d5! ♖f4 7. ♘f6#

1143.
Rinck
1909
1. ♘d7!+− ♔d4! 2. ♘f4 ♖h6 [2... ♖g4 3. ♘e2 ♔d5 4. ♘f6; 2... ♖g8 3. ♘e2 ♔d5 4. ♘f6] 3. h5 d5 4. ♘e2#

1144.
Nowakowski
1987
1. e7!+− ♖e7 2. ♘c6 ♔d7 3. de7 c2 4. ♔g7! c1♕ 5. e8♕! [5. ♘f6 ♔c6] 5... ♔e8 6. ♘f6#

1145.
Troitzky
1914
1. ♘a6!+– ♖e7 2. ♔d6 ♖e3 3. ♖b2! ♖b3 [3... ♖d3 4. ♔c7 ♖c3 5. ♔d8 ♖d3 6. ♔c8 ♖c3 7. ♘c7] 4. ♖b3! ab3 5. ♔c7! b2 6. ♔c8 b1♕ 7. ♘c7#

1146.
Kaminer
1929
1... ♖b1 2. ♔h2+– fe2 3. d7 ♘f1 4. ♗f1 ef1♘! 5. ♔h1 ♘e3 6. ♔h2 ♖b8 7. ♖c6 ♘g4 8. ♔g3 ♘f6 9. ♖c8 ♘g8! 10. d8♘! ♖c8 11. ♘f7#

1147.
Kuryshkin
1930
1. ♖b1!+– ♖cb4 [1... ♖ab4 2. ♘d6 ♖c7 3. ♘b7 ♖b7 4. ♖b7 (4. ♔b7? ♖b6 5. ♖b6 h1♕) 4... ♖b7 5. ♔b7] 2. ♘d4! ♖b6 [2... ♖d4 3. ♖6b5#] 3. ♖b5!! ♖b5 4. ♘c6#

1148.
Weinberger
1960
1. ♔h6!+– ♗d3 [1... e2 2. ♗g6 e1♕ 3. ♗h7 ♔f7 4. g8♕ ♔f6 5. ♕g6#] 2. f4 e2 3. ♗f3! ♗c4 [3... e1♕ 4. ♗d5 ♕e6 5. ♗e6 de6 6. d7] 4. ♗e4! ♔f7 5. d5! e1♕ 6. ♗g6 ♔f6 7. g8♘#

1149.
Siknevsky
1978
1. ♘e5!+– de5 2. d5 e4 3. d6 e3 4. d7 ed2 [4... e2 5. d8♕ e1♕ 6. ♔f7] 5. d8♘! d1♕ 6. ♘f7#

1150.
Zinar
1987
1. f5!+– d3 2. ♔c3! c5 3. f6 d2 4. ♔c2! c4 5. f7 d1♕ 6. ♔d1 c3 7. f8♘! [7. f8♕? c2=] 7... c2 8. ♔e2! c1♕ 9. ♘g6#

1151.
Raina
1971
1. ♖h7!+– [1. ♔f4? ♔h5 2. ♖h7 ♔g6 3. f7 ♖d4 4. ♔e3 d2 5. f8♕ ♔h7 6. ♕f7 ♔h6] 1... ♔g5 2. f7 d2 3. ♖g7 ♔h5 4. ♔f4 d1♕ 5. ♖h7 ♔g6 6. f8♘#

1152.
Krikheli
1985
1. d7!+– ♕a8 2. ♘e5 [2. ♘d6? ♕b8] 2... ♕g8 3. d8♕! ♕d8 4. g3 ♔h5 5. g4 ♔h4 [5... ♔g5 6. ♘f7] 6. ♘f3#

1153.
Kaev
1939
1. h7!+– g6 [1... c2 2. ♔e6!] 2. ♔f6! ♗e5 3. ♔e5 ♔g7 4. hg6 c2 5. h8♕! ♔h8 6. ♔f6 c1♕ 7. g7 ♔h7 8. ♗g6 ♔h6 [8... ♔g8 9. ♗f7 ♔h7 10. g8♕] 9. g8♘#

1154.
Kasparian
1936
1. ♖d1!+– ♔b3 [1... ab1♕ 2. ♖b1 ♔c3 3. ♘f4 ♔c2 4. ♖a1! ♔b2 5. ♖g1 b5 6. ♖g2 ♔b3 7. ♖g3 ♔a4 8. ♘d3 a2 9. ♘c5 ♔b4 10. ♘b3] 2. ♘d2! [2. ♘a3 ♔a3 3. ♘f4 ♔b2 4. ♘d3 ♔c2 5. ♖a1 ♔d3 6. ♖a2 b5] 2... ♔c2! [2... ♔b2 3. ♘c4 ♔c2 4. ♖d2 ♔b3 5. ♖d3 ♔c4 6. ♖a3] 3. ♖a1! [3. ♖g1 ♔d2 4. ♘f6 (4. ♘f4 ♔c2 5. ♔g3 b5) 4... ♔c2 5. ♘e4 a1♕! 6. ♖a1 ♔b2 7. ♖g1 a2 8. ♖g2 ♔a3!] 3... ♔b2 4. ♘f4! ♔a1 5. ♘d3 b5 6. ♔g4 b4 7. ♔f3 b3 8. ♔e2 b2 9. ♘b3 ♔b1 10. ♔d1 [10. ♘b4? a1♘!] 10... a1♕ [10... a1♘ 11. ♘d2 ♔a2 12. ♘b4#] 11. ♘b4 ♕a2 12. ♘d2 ♔a1 13. ♘c2#

1155.
Herbstman
1935
1. ♔c8+– ♗e5 2. ♘f7 ♗b8 3. ♘d8 ♗d6 4. ♘c6 ♔a6 5. ♘d4! g3 6. ♘b5! g2 [6... ♗e5 7. ♘c7 ♗c7 8. ♔c7 g2 9. b8♕ g1♕ 10. ♕a8#] 7. ♘d6 g1♕ 8. b8♘! ♔a7 9. ♘b5 ♔a8 10. ♘c7 ♔a7 11. ♘c6#

1156.
Ericsson
1962
1. ♘a3!+– bc1♕ 2. ♗c3! [2. ♗c1??=] 2... ♕b2 3. ♔d3 c4 4. ♔d4 c5 5. ♔c4 c6 6. ♔d3 c4 7. ♔d4 c5 8. ♔c4 ♕c3 9. ♔c3 c4 10. ♔c2 c3 11. ♔c1 c2 12. ♘c2#

1157.
Pogosiants
1979
1. ♖h6!+– [1. ♖b3? ♔a4 2. ♔c3 (2. ♖b8 a2 3. ♔c4 ♔a5 4. ♔c5 ♔a4) 2... a2 3. ♔b2 a1♕ 4. ♔a1 ♔b3] 1... b1♕! [1... a2 2. ♘c7 ♔b4 (2... ♔a4 3. ♔c4!) 3. ♖b6 ♔a3 4. ♔c3! (4. ♔c4? b1♕ 5. ♘b5 ♔b2 6. ♘c3 ♔c2 7. ♖b1 ab1♕ 8. ♘b1 ♔b1) 4... b1♘ 5. ♔c2 ♘c3! 6. ♖b3 ♔a4 7. ♖b6 ♔a3 8. ♘b5 ♘b5 (8... ♔b4 9. ♘c3 ♔a5 10. ♖b8) 9. ♖b5 a1♘ 10. ♔c3 ♔a4 11. ♖b1] 2. ♘c7 ♔a5 3. ♖a6 ♔b4 4. ♖b6 ♔a4 5. ♖b1 a2 6. ♖a1! [6. ♖f1? ♔b3 7. ♘b5 ♔b2 8. ♖f2 ♔b3 9. ♖f1 ♔b2] 6... ♔b3 7. ♘b5 ♔b2 8. ♘a3! ♔a1 9. ♔c3 f4 10. ♔c2 f3 11. ♔c1 f2 12. ♘c2#

1158.
Rinck
1919
1. ♘df4!+– b2 [1... a2 2. g6 ♔h6 3. g7 a1♕ 4. g8♘! ♔h7 5. ♘g5 ♔h8 6. ♘g6#] 2. g6 ♔h6 3. g7 b1♕ 4. g8♘! ♔h7 5. ♘g5 ♔h8 6. ♘f7 ♔h7 7. ♘f6#

1159.
Fritz
1961
1. ♖b8!+– ♔a4 2. ♖f6! ♖b8! 3. ♖a6 ♔b5! 4. ♔b8 ♔a6 5. ♔c7! g5 6. e5 g4 7. e6 g3 8. e7 g2 9. e8♕ g1♕ 10. ♕a4#

1160.
Maizelis
1956
1. ♔c5!+– ♔g7 [1... a4 2. ♔b4] 2. ♔d6! a4 3. ♔e7 a3 4. h8♕! ♔h8 5. ♔f7 a2 6. g7 ♔h7 7. g8♕ 1-0

1161.
Stamma
1737
1. ♖d1+– ♖g1 2. ♖f1! ♖f1 3. ♔f1 a5 4. ba5 b4 5. a6 b3 6. a7 b2 7. a8♗#

1162.
Grigoriev
1. ♔e8!+– c2 2. d7 c1♕ 3. d8♕ ♕e3 [3... ♔g7 4. ♕g5 ♔h8 5. ♕f6 ♔g8 6. ♕f7 ♔h8 7. ♕f8#; 3... ♕g1 4. ♕g5; 3... ♕c6 4.

♔f8 ♕f3 5. ♔g8! ♕g3 (5... ♕e3 6. ♕f6 ♔h5 7. ♕e5 ♕e5 8. de5 ♔g6 9. h5 ♔f5 10. ♔h7 a5 11. e6) 6. ♕g5 ♕g5 7. hg5 ♔g5 8. ♔f7! ♔f5 9. d5 ♔e5 10. e4! h5 (10... a5 11. ♔e7; 10... ♔d6 11. ♔f6) 11. ♔e7 h4 12. d6 h3 13. d7 h2 14. d8♕ h1♕ 15. ♕d6 ♔e4 16. ♕c6] 4. ♕e7 ♕e7 5. ♔e7 a5 6. d5 a4 7. d6 a3 8. d7 a2 9. d8♕ a1♕ 10. ♕d2 ♔g7 11. ♕g2! ♔h8 12. ♔f7 1-0

1163.
Clausen
1927
1. a6!+– a3 2. a7 a2 3. ♖d1! ♖a3 [3... ♖d5 4. ♔g6! ♖d6 5. ♖d6 a1♕ 6. a8♕! ♕a8 7. ♖d4 ♕e4 8. ♖e4#] 4. ♖d4 ♔h5 5. ♖d3! a1♕ 6. a8♕! 1-0

1164.
Selezniev
1923
1. ♖g5!+– ♖h8 [1... ♖d4 2. a3 ♔a3 3. ♔c3; 1... h2 2. a3 ♔a3 3. ♖a5 ♔b4 4. ♖a4] 2. a3! ♔a3 3. ♖g4! [Δ 4. ♖a4#] 1-0

1165.
Prokop
1925
1. ♖g1!+– ♔h2 2. ♖g2 ♔h1 [2... ♔h3 3. ♔g1] 3. ♔g3 ♖h6! 4. h8♕! ♖h8 5. ♖e2 1-0

1166.
Selezniev
1. h3!+– ♔g5 2. h4 ♔g4 [2... ♔h6 3. ♖h8] 3. ♖f8! ♖b2 [3... ♖b7 4. ♖f4#] 4. ♖f2 ♖f2 [4... ♖b7 5. ♖f4#] 5. ♔f2 a2 6. b8♕ a1♕ 7. ♕c8#

1167.
Piket – Oll
Manila, 1992
1... e4!–+ 2. ♖e8 [2. fe4 ♖f2 3. ef5 g4 4. ♔h4 ♖h2#] 2... ♖a7 3. fe4 ♖a2! 4. ♔g2 [4. ef5 ♖f2] 4... ♖e2! 0-1

1168.
Berkovich – Greenfeld
Israel, 1995
1. ♔g4? [1. ♔g2 ♔d6!; 1. ♔e3!∓ Δ♘e4? 2. ♖c7 ♘d6 3. g4!∞] 1... ♗f6–+ Δ 2... h5 3. ♔h4 ♘f3# 2. ♖c5 ♔e4 3. ♖g5 h5 4. ♖h5 [4. ♔h4 ♔f3 ⊕] 4... gh5 5. ♔h5 ♗b2 6. ♔g5 b5 0-1

1169.
Van der Wiel – Van Wely
Brussels, 1993
1... g5!–+ [1... ♖f4?? 2. ♖g6!!=] 2. fg5 [2. ♖f6 g4#; 2. ♗g5 ♖h6 3. ♗h6 ♖h5#] 2... ♖h6 3. gh6 ♖h5 4. h7 ♔f4 ⊕ 0-1

1170.
Kakovin
1962
1. ♘e7!+– ♔g5 [1... ♔e5 2. ♘g6 ♔f5 – 1... ♔g5] 2. ♘g6 ♔f5 3. ♘h4 ♔e5 4. ♕a1! ♕a1 5. ♗g5!! hg5 [5... ♕g1 6. ♗f4#] 6. ♘g6 ♔f5 7. ♘e7 ♔e5 8. ♔g6! ♕b1 9. ♘c6#

1171.
Katsnelson
1970
1. ♘f1!+– ♔g1 2. ♘e2 ♔f1 3. ♘f4! ♕a7 [3... ♔e1 4. ♕e5 ♔d2 5. ♕e2 ♔c3 6. ♕b2 ♔c4 7. ♕b4#] 4. ♔b3 ♕b8 5. ♔c2 ♕f4 6. ♕h1 ♔e2 7. ♕d1 ♔e3 8. ♕d3#

1172.
Kozlowski
1931
1. ♗b4!+– gh3 [1... ♔b4 2. h4!] 2. ♗e7!! h2 3. ♘e2 h1♕ [3... ♔b5 4. ♘g3] 4. ♘c3 ♔a5 5. ♔b3! Δ 6. ♗b4# 5... b5 6. ♗d8#

1173.
A. Gurevich
1930
1. b4!+– ♔a4 2. ♘b2 ♔a3 3. ♘c4 ♔a4 4. ♗c2 ♔b5 5. ♘d6 ♔c6 6. b5! ♕b5 7. ♗e4!! [7. ♘b5 ♔b5] 7... ♔c5 8. ♘b7#

1174.
Slepjan
1981
1. ♕f1!!+– ♔f1 2. ♗b5 ♕c4! [2... ♔e1 3. ♘c2] 3. ♘c4!! [3. ♗c4 ♔e1 4. ♘c2 ♔d2] 3... fe1♕ [3... ♔e1 4. ♘e3] 4. ♘e3 ♔f2 5. ♘g4#

1175.
Frolovsky
1982
1. ♘d2!+– [1. ♘g3? ♔e1 (1... ♔g1? 2. ♖c1 ♕c1 3. ♘e2) 2. ♖e2 ♔d1 3. ♘e4 ♕b1 4. ♔d4 ♔e2! (4... ♔c1 5. ♔c3 ♔d1 6. ♔b3) 5. ♘c3 ♔d2 6. ♘b1 ♔c2=] 1... ♔e1 [1... ♔g1 2. ♘f3 ♔f1 (2... ♔h1 3. ♖h2#) 3. ♔e3!; 1... ♔f2 2. ♘b3] 2. ♘f3 ♔d1 3. ♖d2 ♔c1 4. ♘d4 ♔b1 [4... ♕b1 5. ♔c3 ♕e4 6. ♘b3 ♔b1 7. ♖d1 ♔a2 8. ♖a1#; 4... ♕b2 5. ♘e2 ♔b1 6. ♘c3 ♔c1 7. ♖d1#] 5. ♖d1 [5. ♘e2? ♔a2 (5... ♕a5? 6. ♘c3 ♔a1 7. ♔c2 ♕f5 8. ♔b3 ♕e6 9. ♔a3 ♕e7 10. b4)] 5... ♔b2 6. ♖d2 ♔b1 [6... ♔a3 7. ♘c2; 6... ♔c1 7. ♘b3] 7. ♘e2! ♕a5 [7... ♕e5 8. ♘c3 ♔a1 (8... ♔c1 9. ♖c2#) 9. ♖a2#] 8. ♘c3 ♔a1 9. ♖f2! ♕a3 10. ♖f1 ♔b2 11. ♖b1#

1176.
Lommer
1965
1. ♔e6!+– ♔b6 [1... ♔b8 2. ♖g7 h3 3. ♔d6 h2 4. ♔c6 g1♕ 5. ♖b7#] 2. ♖h4! g1♕ 3. ♖b4 ♔a5 [3... ♔c5 4. ♘a6#; 3... ♔a7 4. ♘c6 ♔a8 5. ♖b8#; 3... ♔c7 4. ♘a6 ♔c8 5. ♖b8#] 4. ♘c6#

1177.
Rinck
1929
1. ♗d6!+– ♔g4 [1... ♔g2 2. ♘f4 ♔g3! 3. ♖g1 ♔h2 4. ♘e2] 2. ♖h1! ♕f5 3. ♘e5 ♔g3 [3... ♔g5 4. ♗e7] 4. ♘f3 ♔g4 5. ♖h4#

1178.
Gurgenidze
1989
1. ♗f4!+– ♕b6 2. ♔h5 ♕b5 3. ♔h4 ♕b7 4. ♖d2 [4. ♘e3? ♔c1 5. ♘c4 ♔b1 6. ♘a3 ♔a1 7. ♖h1? ♕h1] 4... ♔c1 5. ♖g2! ♔d1 6. ♘e3 ♔c1 7. ♘c4 ♔b1 [7... ♔d1 8. ♖d2 ♔c1 9. ♖b2 ♔d1 10. ♖d2 ♔c1 11. ♖h2 ♔d1 12. ♘e3 ♔c1 13. ♘d5 ♔d1 14. ♘c3 ♔e1 15. ♗g3 ♔f1 16. ♖f2 ♔g1 17. ♘e2 ♔h1 18. ♖h2#] 8. ♘a3 ♔a1 9. ♖g1 b1♕ 10. ♗e5 ♕7b2 11. ♘c2#

1179.
Kasparian
1986
1. ♗d2!+– [1. ♗g3? ♕a1 2. ♔e2 ♕a2 3. ♖d2 ♕c4 4. ♖d3 ♔f5] 1... ♔h4 [1... ♔f6 2. ♗c3

♔g5 3. ♘f3 ♔g4 4. ♗h8 h2 5. ♘h2 gh2 6. ♖d4 ♔h3 7. ♖d3 ♔g4 8. ♖g3! ♔h4 9. ♗f6 ♔g3 10. ♗e5] 2. g7 [2. ♘f3? ♔g4 3. ♘e5 ♔f5 4. ♘f7 ♔e4 5. ♘h8 g2 6. ♖g5 h2 7. g7 g1♕] 2... ♕g7 3. f6 ♕f6 [3... ♕a7 4. ♗g5#; 3... gh2 4. fg7 h1♕ 5. ♗e1; 3... ♕g4 4. ♘g4 hg4 5. ♗g5 ♔h5 6. ♗f4 ♔h4 7. ♖d3 g2 8. ♗g3] 4. ♗g5 ♕g5 5. ♖d4 ♕g4 [5... ♕f4 6. ♖f4 ♔g5 7. ♖f1 g2 8. ♖g1 ♔f4 9. ♔e2 ♔g3 10. ♘f1] 6. ♘f3#

1180.
Rinck
1928
1. ♖b3!+− ♔c8 [1... ♔c7 2. ♗f4 ♔d8 3. ♖b8 ♔d7 4. ♗a4 ♔e6 5. ♗b3] 2. ♗g4 ♔d8 [2... ♔c7 3. ♗f4 ♔c6 4. ♗f3] 3. ♖d3!! ♕d3 4. ♗a5#

1181.
Rinck
1929
1. ♗a5!+− ♕g3 [1... ♕e5 2. ♗c3] 2. ♗b6! ♔d3 [2... ♔c4 3. ♗a6 ♔b4 4. ♖e4#; 2... ♔e5 3. ♗c7] 3. ♗a6 ♔d2 4. ♗a5 ♔d1 5. ♗e2#

1182.
Seletsky and Ban
1933
1. ♕g5!!+− ♔e6 [1... ♗d7 2. ♘f4!] 2. ♔g1! ♔d7 [2... ♗d7 3. ♗g4 ♔d6 4. ♕c5#] 3. ♘c5 ♔c8 [3... ♔d6 4. ♕g3 ♔d5 5. ♗c4! ♔c4 6. ♕b3 ♔c5 7. ♕a3 ♔b6 8. ♕f8] 4. ♗a6 ♔b8 5. ♕g3 ♔a8 6. ♗b7!! ♗b7 7. ♘d7 ♕d8 8. ♕b8! ♕b8 9. ♘b6#

1183.
Prokes
1947
1. ♘b4!+− ab4 2. e7 d2 3. e8♕ d1♕ 4. ♕c6 ♔a5 5. ♔b7! Δ 6. ♕a6# 5... ♕d3 [5... b3 6. a3] 6. ♕b6 ♔a4 7. ♕a7 ♔b5 8. ♕a6 1-0

1184.
Weber
1946
1. g4!+− b2 2. ♘g2 ♔h3 3. ♘f4 ♔h4 4. h3! ♔g3 [4... b1♕ 5. ♔h2 ♕c2 6. ♘g2 ♕g2 7. ♔g2 c2 8. f4 c1♕ 9. ♗g5#] 5. ♘e2 ♔f3 6. ♘c3 b5 7. ♗g7 b4 8. ♘b1 c3 9. ♗c3 bc3 10. ♘c3 a4 11. ♘b1 ♔e3 12. g5 ♔d3 13. g6 ♔c2 14. g7 ♔b1 15. g8♕ ♔a1 16. ♕g7 ♔a2 17. ♕f7 ♔a1 18. ♕f6 ♔a2 19. ♕e6 [19. ♕f2? a3] 19... ♔a1 20. ♕e5 ♔a2 21. ♕d5 [21. ♕e2? ♔a1] 21... ♔a3 22. ♕d3 [22. ♕b5? b1♕ 23. ♕b1] 22... ♔a2 23. ♕c2 ♔a3 24. ♕b1 ♔b3 25. ♔f2 a3 26. ♕d3 ♔a2 27. ♕c2 ♔a1 28. ♕b3 a2 29. ♕c3 ♔b1 30. ♕d3 ♔c1 31. ♔e2 b1♕ 32. ♕d2#

1185.
Afanasiev
1964
1. e4!+− ♔c5 [1... ♔e4 2. ♘g3; 1... ♔c4 2. ♘e3; 1... ♔e5 2. ♘h4 e1♘ 3. c4 ♘d3 4. ♔b6 ♔d4 5. b3] 2. c3! e1♕ 3. ♘d6! Δ 4. b4# 3... ♕c3 4. ♘b7! [4. bc3??=] 4... ♔d4 5. bc3 1-0

1186.
Troitzky
1928
1. ♗e2!+− ♔f5 2. ♘d5! ♕e6 [2... ♕g7 3. e7; 2... ♕e8 3. ♗d3 ♔g4 4. ♘c7] 3. ♗d3 ♔g4 4. ♗e4! ♕h6! [4... ♕e4 5. ♘f6] 5. ♘f4 ♕g7 6. ♘d3 ♕d4 7. c6! a5! [7... ♕e4 8. ♘f2] 8. b5! a4 9. b6! 1-0

1187.
Chukin
1974
1. h3!+− ♔h5 [1... ♔g5 2. f4 ♔f4 3. ♗b2] 2. ♗b2 gf2 3. ♘f5 f1♕ 4. g4! ♔g5 [4... hg3 5. ♘g3] 5. ♗c1!! ♕c1 6. ♘d4! ♔f4 [6... ♕e3 7. ♘e6#] 7. ♘e2 1-0

1188.
Rinck
1912
1. ♘d6!+− a2 [1... ♔d6 2. c4 a2 3. ♗c3] 2. c4 ♔d4 3. ♗d2! a1♕ 4. ♗h6! Δ 5. ♗g7# 4... ♕a7 5. ♗g7! ♕g7 6. ♘f5 ♔c4 7. ♘g7 1-0

1189.
Rinck
1903
1. ♘d5!+− ♔c8! 2. ♘e7 ♔c7 [2... ♔d8 3. ♗b6] 3. b6 ♔d8 4. ♗g5! ♕h2 5. ♘d5 ♔c8 6. ♗f4! ♕f2 7. ♔e8 d6 8. ♗d6 Δ 9. ♘e7#

1190.
Yakhontov
1981
1. ♖f6!+− ♔e8 2. ♖f7!! ♕g4 [2... ♕f7 3. ♘d6; 2... ♔f7 3. ♘h6] 3. ♘d6 ♔d8 4. ♖h7! ♕e6 5. ♖h8 ♔e7 6. ♖e8 1-0

1191.
Troitzky
1. d4!+− c1♕ 2. ♖d6 ♔f5 3. ♔g7! Δ 4. ♖f6# 3... g4! [3... ♕c6 4. ♖c6 dc6 5. a4] 4. ♖f6 ♔g5 5. ♘e4 ♔h5 6. ♖f1! ♕f1 [6... ♕c2 7. ♖h1] 7. ♘g3 1-0

1192.
Troitzky
1924
1. ♖f7!+− ♔d6 [1... ♔e8 2. ♖h7] 2. e5! ♔e5 [2... ♔c5 3. ♖c7! ♕c7 4. ♘e6] 3. ♖f8! ♕d7 4. ♘d3 ♔d4 [4... ♔d6 5. ♖f6 ♔e7 6. ♖f7! ♔f7 7. ♘e5; 4... ♔e4 5. ♘c5] 5. ♔d2! Δ 6. ♖f4# 5... ♕d6 6. ♖f4 ♕f4 7. ♘f4 1-0

1193.
Rinck
1905
1. ♖d8!+− f5! [1... ♕d8 2. ♘c6] 2. ♔g3 ♕f6 3. ♖d6! ♕f8 4. ♖b6!! Δ 5. ♘c4# 4... ♕c8 5. ♘c4 ♕c4 6. bc4 ♔b6 7. ♔h4 1-0

1194.
Troitzky
1. ♖d7!+− ♕c3 [1... e4 2. g5 ♔e5 3. ♖d5#] 2. g5 ♔f5 3. ♖d3!! ♕a5 [3... ♕d3 4. ♗h7] 4. e4 ♔e4 5. ♗h7#

1195.
Rinck
1906
1. b4!+− ♔d5 [1... ♔b5 2. ♗d7#] 2. ♗a6!! Δ 3. ♗c4# 2... ♕g4 [2... ♔e6 3. ♗c4] 3. ♗b7 ♔e6 4. ♗c8 1-0

1196.
Bekey
1935
1. ♖f7!+− [1. ♖h1? ♕e3 2. ♖g3 ♕f2 3. ♔h3 e3 4. ♖h2 ♕f1] 1... ♕e5 2. ♔h3 ♕h8 3. ♖c7! ♕g8 4. ♖g4! e3 5. ♖h7! ♕h7 6. ♖h4 1-0

1197.
Belokon
1965
1. ♖a8!+– ♕h4 2. ♔e8 ♔g8 3. ♖e7 ♕g4 4. ♔d8 ♔f8 5. ♖d7 ♕f4 6. ♔c8 ♔e8 7. ♖c7 ♕e4 8. ♔b8 ♔d8 9. ♖g7! ♕e7 10. ♔a7 ♔d7 11. ♖e7 1-0

1198.
Ianvariov – Maliutin
SU, 1988
1. ♖g4!+– ♔h6! 2. ♖f6 ♔h5 3. ♖g7!! Δ g4, ♖h6# [3. ♖h4 ♔g5 4. ♖c6 ♕a2 5. ♔h3 ♕d5 6. ♖c1 ♕e6=] 3... ♕e3 [3... ♕b2 4. ♔h3 ♕f6 5. g4 ♔h6 6. g5 ♔g7 7. gf6 ♔f6 8. a5+–] 4. a5 c5 5. a6 ♕e5 6. ♖f5! 1-0

1199.
Van Wely – Piket
Groningen, 1998
1. ♘f6? [1. d6!+– ♖dd6 2. ed6 ♖d6 3. ♖b7 b1♕ (3... c3 4. ♖a4 b1♕ 5. ♖a8 ♖d8 6. ♘f6) 4. ♖b1 ♘b1 5. ♖c4 ♘a3 6. ♖c5] 1... ♔f8= 2. ♖h8 ♔e7 [2... ♔g7? 3. ♖d8 ♘f1! 4. ♔h1 b1♕ 5. ♘h5 ♔h7 6. ♖f7 ♔h6 7. ♖h8 ♔g5 8. ♘f4!!+–] 3. ♖h7 ♔f8 4. ♖h8 ♔e7 5. ♖h7 ½-½

1200.
Rinck
1928
1. ♘e4!+– ♔d7 2. ♘ef6 ♔d6 3. ♖a1! ♕c2 4. ♖a6 ♕c6 5. ♘e8 ♔d7 6. ♘df6 1-0

1201.
Rinck
1929
1. ♘e7!+– ♔c5 [1... ♔d6 2. ♘f5] 2. ♖b5 ♔c4 3. ♖b4 ♔c5 4. ♘g5! d5 [4... ♕g5 5. ♖b5] 5. ♘e6 ♔d6 6. ♘f5 1-0

1202.
Rinck
1929
1. ♗d4!+– ♕f7 2. ♗f6 ♕h7 [2... ♕g6 3. ♘e2 ♔a2 4. ♘c1 ♔a3 5. ♗e7] 3. ♘b1! ♔a2 4. ♖b2 ♔a1 5. ♖b7 1-0

1203.
Rinck
1929
1. ♗f6!+– ♔e8 2. ♖d2 ♕g1 [2... ♕g4 3. ♘g5 ♕c8 4. ♘e6 ♕e6 5. ♖d8#] 3. ♗g5 ♕b6 4. ♖d6 ♕a5 5. ♘c5! ♕c7! 6. ♖e6 ♔f8 7. ♗h6 1-0

1204.
Rinck
1928
1. ♗c3!+– ♔e4 2. ♗f3 ♔e3 3. ♗a8!! ♕g4 4. ♖f3! ♕f3 5. ♗d2 1-0

1205.
Rinck
1929
1. ♗d5!+– ♔a7 2. ♖d2! ♕f8 [2... ♕h4 3. ♔b5] 3. ♔b3 ♔a6 4. ♖a2 ♔b5 5. ♖a5#

1206.
Rinck
1929
1. ♗d8!+– ♕b1 [1... ♕b3 2. ♖h4#] 2. ♗c2 ♕b7 3. ♖c7 ♕d5 4. ♖g7! ♕d2! 5. ♗d1! ♕d1 6. ♖g5 ♔h4 7. ♖g1 1-0

1207.
Boleslavsky
1946
1. g4!+– ♔e5 [1... ♔g4 2. ♘f6 ♔f5 3. ♘g8!] 2. ♗b2! ♕b2 3. ♘f6! d5 4. c5! bc5 5. ♔e7! d4 6. ♘d7 ♔d5 7. ♘b6 ♔e5 8. ♘c4 ♔d5 9. ♘b2 1-0

1208.
Efremov
1928
1. ♘e8!+– ♕d8 2. ♘d6! ♕d6 [2... ♔d4 3. ♗b2 ♔c5 4. ♘b7] 3. d3 ♔e5 [3... ♔d4 4. ♗b2 ♔c5 5. ♗a3] 4. ♗f4! ♔f4 5. e3 ♔e5 6. f4#

1209.
Rinck
1906
1. ♕c6!+– [1. ♕a8? ♔b5 2. ♕e8 (2. ♕c8 ba5) 2... ♔c5! 3. ♕f8 ♔d5 4. ab6 ♕h1 5. ♔g8 g2] 1... ♕a5 2. ♕a8 ♔b5 3. ♕c8! [3. ♕e8 ♔a6! 4. ♕c8? ♔a7] 3... ♕a1 [3... ♕a7 4. ♕c4; 3... ♕a2 4. ♕c4 ♔a5 5. b4; 3... ♕a3 4. ♕e8 (4. ♕c4? ♔a5 5. b4 ♔a4 6. b5 ♔a5) 4... ♔c5 (4... ♔a5 5. ♕a8) 5. ♕e7] 4. ♕c4 [4. ♕e8? ♔c5!] 4... ♔a5 5. b4 ♔a4 6. ♕a6 1-0

1210.
Rinck
1919
1. ♘f6!+– e1♕ [1... c6 2. ♔f7 g4 3. ♘h4; 1... ♔e6 2. d5 ♔d6 3. ♘e4 ♔d5 4. ♘c3] 2. d5! g4 3. f4! ♕g3 [3... gf3 4. ♘h4 ♔e5 5. ♘f3] 4. ♘e7 ♔f4 5. ♘h5 ♔f3 6. ♘g3 1-0

1211.
Rinck
1932
1. ♘e7!+– ♔f4 2. ♘g6 ♔f5! 3. ♔h5! ♕b6 [3... ♕b7 4. ♘c3 ♕g2 5. ♘h4; 3... c3 4. g4 ♔e4 5. ♘c3] 4. ♘c3! ♕g1 [4... ♕d4 5. ♘h4 ♔e5 (5... ♔f4 6. ♘e2) 6. ♘f3] 5. ♘h4 ♔e5 [5... ♔f4 6. ♘e2] 6. ♘f3 1-0

1212.
Rinck
1929
1. ♗d7!+– ♔b4 [1... ♔a3 2. ♗e7 ♔a2 3. ♖a5 ♔b1 4. ♖b5] 2. ♗e7 ♔c4 3. ♗e6 ♔d4 4. ♗f6 ♔e4 5. ♔e2!! ♔f4 6. ♖h4 ♔g3 7. ♖g4 ♔h2 [7... ♔h3 8. ♖b4] 8. ♔f2!! ♕b6 9. ♗d4 ♕e6 [9... ♕d8 10. ♗e5 ♔h1 11. ♖g1#] 10. ♖h4 ♕h3 11. ♗e5 1-0

1213.
Rinck
1929
1. ♘f5!+– ♔d5 2. ♘f4 ♔e5! 3. ♔g5! ♕a8 4. ♖e1 ♕e4 5. ♘g6 ♔d5 6. ♘ge7 ♔e5 7. ♘c6 ♔d5 8. ♘fe7 1-0

1214.
De Feijter
1936
1. ♗d7!+– c6 [1... e1♕ 2. ♘c6 ♔a8 3. ♗c8] 2. ♔b6! e1♕ 3. ♘c6 ♔a8 4. ♗c8! ♕f2 5. ♔a6 ♕b2 6. ♘a4! 1-0

1215.
Rinck
1930
1. ♘d4!+– ♔d1 [1... ♔e1 2. ♖g2! ♕f7 (2... ♕h7 3. ♖e2 ♔d1 4. ♘c3 ♔c1 5. ♘b3#) 3. ♖e2 ♔d1 4. ♘c3 ♔c1 5. ♖c2#] 2. ♖g2! ♕a5 [2... ♔e1 3. ♘c3] 3. ♘f2 ♔e1! 4. ♘d3 ♔d1 5. ♘b2 ♔c1 [5... ♔e1 6. ♘c2#] 6. ♘b3 1-0

1216.
Rinck
1930
1. Nc2!+- Kb3 2. Ra3 Kb2 3. Nc5! Kb1! [3... Qh8 4. Nd3 Kb1 5. Rb3 Ka2 6. Nc1#] 4. Rb3 Ka2 5. Kc1! Qe3 6. Ne3 [6. Re3??=] 1-0

1217.
Rinck
1929
1. Nhf5!+- Kg6 2. Rg7 Kf6 3. Ne4 Ke5 4. Nd4! Qe8 5. Rg5#

1218.
Rinck
1932
1. Nc3!+- Ka3! 2. Rg4! Qa6 3. Nd6! Qc6 4. Ndb5 1-0

1219.
Rinck
1929
1. Rd2!+- Ke3 2. Re2! Kd3 3. Nd7! Qd7 [3... Qh5 4. Ne5] 4. Rd2 1-0

1220.
Rinck
1928
1. N4c6!+- Kb6 2. Rb4 Kc5 3. Nd7 Kd6 [3... Kc6 4. Rb6 Kd5 5. Rg6 e3 6. Rg7 Kd4 7. Re7 Kd3 8. Nc5 Kd2 9. Ne4] 4. Ne7! Qg1 5. Rc4! Ke6! 6. Ke8! Qd1 7. Rc6 Qd6 8. Nf8 Ke5 9. Nfg6 Ke6 10. Nf4 Ke5 11. Neg6 Qg6 12. Ng6 Kd4 13. Ra6 e3 14. Kf7 e2 15. Re6 1-0

1221.
Rinck
1929
1. Bg3!+- Kg4 2. Rc5! Qd2 [2... Qa8 3. Rg5#] 3. Nf2! 1-0

1222.
Rinck
1929
1. Re4!+- Kd3 2. Re3 Kc4 3. Kc2! Qh2 4. Re2 Qh7 5. Re4 1-0

1223.
Rinck
1930
1. Bc6!+- Kb3 2. Re3 Kc4! 3. Kc2! Qg6 4. Re4 1-0

1224.
Rinck
1929
1. Rd6!+- Qa3 [1... Qe8 2. Bd1 Kg5 3. Nf3 Kh5! 4. Nd4 Kg5 5. Ne6 Kf5 6. Ng7] 2. Rb6 Qa7 [2... Qa1 3. Bf7 Kg5 4. Nf3 Kf5 5. Bg6#; 2... Kg5 3. Nf3 Kh5 4. Bf7#] 3. Bd1 Kg5 4. Nf3 Kh5 5. Nh4 Kg5 6. Rg6#

1225.
Rinck
1929
1. Nc3!+- Kd4 2. Kb4! Qh4 [2... Qd7 3. Re4 Kd3 4. Re3 Kd4 5. Nb5 Kd5 6. Rd3; 2... Qf4 3. Ne2] 3. Re6! Kd3 4. Rd6 Kc2 5. Rd2 Kc1 6. Rf2 1-0

1226.
Rinck
1923
1. Rd8!+- Ke7 2. Bg5 Ke6 3. Ne2! Qc4 [3... Qc7 4. Nd4 Ke5 5. Bf4 Kf4 6. Ne6; 3... Qb4 4. Nf4 Ke5 5. Nd3; 3... Qa1 4. Nf4 Ke5 5. Bf6] 4. Nd4 Ke5 5. Nf3 Ke6 6. Bf6! Qg4 7. Ng5 1-0

1227.
Rinck
1929
1. Rd4!+- Ke7 [1... Kc7 2. Ba5 Kb8 (2... Kc6 3. Bf3) 3. Rb4] 2. Bb4 Kf6! 3. Bf8! Qb8 4. Rd6 1-0

1228.
Rinck
1929
1. Be7!+- Ka4 2. Bc6 Kb3 3. Re3 Kc4 4. Kc2! Qd4 [4... Qg6 5. Re4] 5. Re4 1-0

1229.
Rinck
1929
1. Bh2!+- Kf5 2. Rf7 Kg4 3. Be6 Kh4 4. Rf3! 1-0

1230.
Rinck
1937
1. Bf6!+- Kb1 2. Bf5! Qb3 [2... Qg4 3. Re2 Qf5 4. Rb2 Ka1 5. Rf2] 3. Bc3 Qa4 4. Bd3! Qb3! 5. Kd2 Qd5! 6. Rb2 Ka1 7. Rb5 1-0

1231.
Benko
1984
1. b7!+- Nd7 [1... Nc4 2. g5!! fg5 3. g4 Nb6 4. Kb8 Nd5 5. Kc8 Nb6 6. Kc7 Nd5 7. Kd6 Kb7 8. Kd5 Kc7 9. Ke6 Kd8 10. Kf5 Ke7 11. Kg5 Kf7 12. Kh6; 1... Nc6 2. b8Q (2. b8N? Kb6) 2... Nb8 3. Kb8] 2. b8N! [2. b8Q? Nb6 3. Qb6 Kb6 4. Kb8 Kc6 5. Kc8 Kd5] 2... Nb8 3. Kb8 Kb6 4. Kc8 Kc6 5. Kd8 Kd6 6. Ke8 Ke6 7. Kf8 f5 8. g5 1-0

1232.
Zinar
1982
1. e4!= h5 2. e5 h4 3. e6 h3 4. e7 h2 5. e8N! [5. e8Q?? h1B-+] 5... Kc8 6. Nd6 Kd7 7. Kb8 h1Q 8. a8Q Qa8 9. Ka8 Kd6 10. a4 Kc6 11. a5 Kb5 12. Kb7! Ka5 13. Kc6 ½-½

1233.
Grigoriev
1929
1. e4!+- c5 2. e5 c4 3. e6 c3 4. e7 c2 5. e8N!! [5. e8Q c1Q 6. Kd7 Kb7 7. Qe4 Kb8 8. Qe5 Kb7 9. Qd5 Kb8 10. Qc6 Qd2] 5... c1Q 6. Nc7 Qc7 7. Kc7 h6 8. Kc8! [8. h4 h5] 8... h5 9. Kc7! h4 10. Kc8! h3 11. Kd7! Kb7 12. Kd6! Kc8 13. Ke5 Kd7 14. Kf4 Ke6 15. Kg3 Kf5 16. Kh3 Kf4 17. Kh4! Kf5! 18. Kg3! Kg5 19. Kf3 Kh4 20. Ke4 Kh3 21. Kd5 Kh2 22. Kc6 Kg3 23. Kb7 Kf4 24. Ka6 Ke5 25. Ka7 Kd6 26. Kb7 1-0

1234.
Kralin
1981
1. h4!+- [1. Kh2? Ke2] 1... d3 2. h5 gh5 3. g5 [3. gh5? Ke2 4. h6 Kd2 5. h7 Ke1 6. h8Q d2] 3... Kg3 [3... Ke2 4. g6 Kd2 5. g7 Ke2 6. g8Q d2 7. Qe6] 4. g6 Kh3 5. g7 h4 6. g8N! [6. g8Q?=; 6. g8B? Kg3 7. Bh7 Kf2 8. Bd3 Ke1] 6... Kg3 7. Nf6 Kf3 8. Kh2 Ke2 9. Ne4 1-0

1235.
Troitzky
1924
1. ♖a3!+– [1. ♖a4 ♔h2; 1. ♖a7 ♖b2] 1… ♖a3 2. ba3 f4 3. a4 [3. ♔f2? h5 4. a4 (4. ♔f3 h4 5. ♔f4 ♔g2) 4… h4 5. a5 h3] 3… h5 4. a5 h4 5. a6 h3 6. a7 f3 7. a8♘! [7. a8♕? h2] 7… ♔h2 [7… h2 8. ♘b6!] 8. ♔f2 ♔h1 9. ♘b6! ♔h2 10. ♘c4! ♔h1 11. ♘d6! ♔h2 12. ♔f3 ♔g1 [12… ♔h1 13. ♔g3 h2 14. ♔f2] 13. ♘e4 h2 14. ♘g3 1-0

1236.
Troitzky
1938
1. ♗d1!+– ♘b3 2. ♗b3 ab3 3. a4 ♔h5 4. a5 ♔h4 5. a6 g4 6. a7 h5 7. a8♘!! [7. a8♕? g5=] 7… g5 8. ♘b6! cb6 9. c7 b5 10. c8♘!! [10. c8♕? b4=] 10… b4 11. ♘d6! ed6 12. e7 d5 13. e8♘!! [13. e8♕ d4=] 13… d4 14. ♘g7 d3 15. ♘f5#

1237.
Ryabinin
1987
1. ♖g7!= ♖d7 2. b6 ♔c8 3. ♖c6 ♔d8 4. ♖d6 ♖d6 5. b7 ♖g6 6. ♖g6 ♔e7 7. ♖g7 ♔e6 8. ♖g6 ♔d7 9. ♖g7 ♔c6 10. a6 d1♕ 11. a7 ♖h8 12. b8♘! ♔b5 13. ♖b7 ♔c5 14. ♖c7 ♔b6 15. a8♘! ½-½

1238.
Yates – Alekhine
Kecskemet, 1927
1… ♔h5!!–+ 2. ♕f6 [2. ♕h1 ♖e2–+] 2… h1♘#

1239.
Kuznetsov
1969
1. b7!= ♕e3 2. d4! ♕d4 3. b8♘! ♔b6 4. d8♘! c5 5. ♘bc6 ♕e4 6. ♔b8 ♕h7 7. a8♘! ½-½

1240.
Mugnos
1955
1. ♖b5!+– [1. ♖h5? ♔b6 2. ♖b5 ♔c6 3. b8♕ ♗b8 4. ♖b8 h3 5. ♖b1 ♔c5 6. ♔e2 ♔c4 7. ♔f3 g2 8. ♔f2 c5 9. ♖b8 ♔c3 10. ♖h8 c4 11. ♖h3 ♔d2 12. ♖h8 c3 13. ♖d8 ♔c1=] 1… h3 [1… ♗b8 2. ♖b1 h3 3. ♔e2 g2 (3… ♗a7 4. b8♕ ♗b8 5. ♖b8 ♔a5 6. ♖b1 h2 7. ♔f3) 4. ♔f2 ♗a7 5. ♔g3] 2. b8♘! [2. b8♕? g2 3. ♔e2 f1♕] 2… ♗b8 3. ♖b8 h2 4. ♖h8 ♔b6 5. ♖h5! ♔c6 6. ♔g2 ♔d6 7. ♖d5 ♔c6 8. ♖d1 1-0

1241.
Todek
1983
1. ♗b7!+– ♔b7 [1… g2 2. ♗c6 g1♕ 3. ♖a8#] 2. d6 g2 3. ♖g8 e2 4. d7 e1♕ 5. d8♘! [5. d8♕? ♕a1] 5… ♔c8 6. ♘c6 ♔d7 7. ♖d8 1-0

1242.
Varov
1979
1. ♗h3!= ♖h1 2. ♗g2 ♖g1 3. ef7 ♖g2 4. f8♘! [4. f8♕? ♖e2 5. ♔f7 ♖f2 6. ♔g7 ♖f8 7. ♔f8 ♔d6] 4… ♖e2 [4… ♔c6 5. ♘e6 ♖g4 6. ♔f6 ♔d5 7. ♘c7 ♔d6 8. ♘e6 ♖h4 9. ♔g5] 5. ♘e6 ♔c6 6. ♔f6 ½-½

1243.
Rinck
1920
1. ♖a7!+– ♔a7 2. c7 ♗d8! 3. cd8♘! [3. cd8♕?=; 3. cd8♖?=; 3. cd8♗?=] 1-0

1244.
Troitzky
1930
1. c5!+– [1. ♗f5? ♔f4 2. g4 (2. e7 ♔g3 3. ♗c2 ♔f2 4. g3 ♖d6) 2… ♔g3 3. ♗c2 ♖c4; 1. ♔h2? ♖c4 A) 2. g4 ♔f4 3. ♗g2 ♖c5!! (3… ♔g4? 4. e7 ♖c8 5. ♗h3) ; B) 2. ♔g3 2… ♖e4 B1) 3. ♗f5 ♖e5 4. ♗g4 (4. ♔g4 ♔f2 5. g3 ♖e3) 4… ♖e4 5. ♔h4 ♖f4; B2) 3. ♗g4 3… ♔d4 4. ♔h4 ♔e5 5. ♔g5 ♔d6 6. ♗f5 ♖e2 7. g4 ♔e7 8. ♔g6 ♖g2] 1… ♖c4 2. c6 [2. e7? ♖e4 3. c6 ♖e7 4. ♗d7 ♔f2 5. ♔h2 ♖h7 6. ♗h3 ♖e7] 2… ♔f2 3. ♔h2 ♖c6 4. e7 ♖g6! 5. e8♘! [5. e8♕? ♖g2!] 1-0

1245.
De Feijter and Kok
1938
1. a6!+– b3 2. ♔d1 a3 [2… ♔b2 3. a7 a3 4. ab8♕ a2 5. ♕e5] 3. a7 ab2 4. ab8♘! [4. ab8♕ ♔b1] 4… ♔b1 5. ♘a6! ♔a2 6. ♘c5 ♔b1 7. ♘a4 ♔a2 8. ♘c3#

1246.
Troitzky
1924
1. ♖h1!= ♔c2 2. e6 [2. c6? ♘c6 3. ♔c7 ♘ce5] 2… fe6! 3. f7 ♘e5! 4. ♖h2 ♔b3 5. ♖b2 [5. ♖h3? ♔a2 6. ♖h2 ♘f7] 5… ♔b2 6. f8♘! ♘ec6 7. ♔a8! e5 8. ♘d7 e4! 9. ♘f6 e3 10. ♘d5 e2 11. ♘f4 e1♘ 12. ♘d3! ♘d3 ½-½

1247.
Troitzky
1911
1. ♘d8!+– ♔d7! [1… ♔f5 2. bc7 (2. b7? ♖g6 3. b8♕ ♖a6 4. ♔b2 ♖b6) 2… ♖g1 3. ♔b2] 2. b7 ♖g6 [2… ♖g1 3. ♔b2 ♖g2 (3… ♖g6 4. ♘c6) 4. ♔c3] 3. ♘c6! ♖c6 [3… ♖g8 4. b8♕ ♖b8 5. ♘b8 ♔e6 6. ♘d4 ♔d5 7. ♘bc6] 4. b8♘! [4. b8♕ ♖a6 5. ♔b2 ♖b6] 4… ♔e6 5. ♘d4 1-0

1248.
Kalandadze
1964
1. ♖f1!= ♖f1 2. ♔b2 ♖b1 3. ♔a3! ♖d1 4. d8♘! [4. b8♕? ♖a1 5. ♔b4 ♖b1 6. ♔c5 ♖b8–+] 4… ♖d8 5. b8♕! ♖b8 ½-½

1249.
Halski
1982
1. e8♘!+– [1. e8♕? g1♕ 2. ♔g1 ♗e8 3. ♘e8 ♔f5 4. ♘d6 ♔f4 5. ♖a4 ♔f3] 1… ♗e8 2. ♘e8 ♔f5 3. ♘d6 ♔g4 4. ♖a4 ♔h3 5. ♘f5 g1♕ 6. ♔g1 ♖g6 7. ♔h1 ♖g4 8. ♖a3 1-0

1250.
Prokes
1929
1. b5!+– ♖b5 2. ♖f7! ♖b1 3. ♔e2 ♖e8! 4. ♔f2 ♖a1 5. ♖f8 ♖aa8 6. g8♘! ♔g7 7. ♖e8 ♖e8 8. ♘e7 1-0

1251.
Vlasenko
1977
1. ♖e8!= ♔f7 [1… ♔d5 2. c8♘! ♖b8 3. ♔a7 ♖4b7 4. ♔a6 ♖c7 5. ♘b6; 1… ♔f6 2. ♖e6!! ♖e6 3. c8♕] 2. ♖f8 ♔g7 [2… ♔g6 3. c8♘!] 3. ♖g8 ♔h6 4. ♖h8 ♔g5

5. ♖g8 ♔h4 [5... ♔f4 6. c8♘! ♖b8 7. ♔a7 ♖4b7 8. ♔a6 ♖c7 9. ♘e7 ♖g8 10. ♘d5!] 6. ♖h8 ♔g3 7. ♖g8 ♔f3 8. ♖f8 ♔e2 9. ♖e8 ♔f3 10. ♖f8 ♔e2 11. ♖e8 ♔d2 12. c8♘! [12. ♖d8 ♔c1] 12... ♖b8 13. ♔a7 ♖4b7 14. ♔a6 ♖c7 15. ♘d6 ♖e8 16. ♘e8 ♖e7 17. c4! ♖e8 18. c5 ♔d3 19. c6 ½-½

1252.
Herbstman and Korolkov
1946
1. c7!= [1. b4 ♔b4 2. c7 ♖c5 3. ♖h4 ♔b3 4. ♖h3 ♔b2; 1. ♖c3 ♖ab3 2. ♖c4 ♖b8] 1... ♖a1 [1... ♖c5 2. ♖h5 ♖a1 3. ♔d2 ♖a2 4. ♔d3 ♖ac2 5. c8♕; 1... ♖d5 2. ♔c2 ♖c5 3. ♖c3 ♖a2 4. ♔d3] 2. ♔c2! [2. ♔d2 ♖a2 3. ♔d3 ♖b3 4. ♔d4 ♖d2 5. ♔e5 ♖b5 6. ♔e6 ♖c2 7. ♔d7 ♖b7] 2... ♖c5 3. ♔b2 ♖ac1 4. b4! [4. ♖h5 ♖h5 5. ♔c1 ♖c5] 4... ♔b4 5. ♖b3 ♔a5 6. ♖a3 ♔b6 [6... ♔b5 7. ♖b3 ♔a6 8. c8♕! ♖c8 9. ♖a3] 7. c8♘!! [7. c8♕ ♖1c2 8. ♔b1 ♖c8 9. ♖b3 ♔a5 10. ♖a3 ♔b4] 7... ♖c8 [7... ♔c7 8. ♘e7 ♖1c2 9. ♔b3 ♖5c3 10. ♔b4 ♖c4 11. ♔b5 ♖c5 12. ♔b4 ♔d6 13. ♖a7 ♖c1 14. ♔b3 ♖b5 15. ♔a2 ♖c2 16. ♔a3 ♖c3 17. ♔a2 ♖e5 18. ♔b2 ♖g3 19. ♘c8 ♔c6 20. ♘e7 ♔b6 21. ♘c8 ♔b5 22. e4!] 8. ♖b3 ♔a5 9. ♖a3 ♔b4 10. ♖b3 ♔c4 11. ♖d3!! ♔b4 12. ♖b3 ½-½

1253.
Korolkov
1950
1. g7!= [1. e8♕ ♖e8 2. ♔e8 ♖g6 3. ♔d7 ♖g2 4. ♔c7 ♖b2 5. b4 ♔a4 6. ♔b6 ♖c2; 1. b4 ♔a4 2. g7 ♖f6 3. ♔e8 ♖g6 4. ♔f7 ♖cf6 5. ♔g8 ♖e6 6. ♔f7 ♔b3 7. g8♘ ♔b2 8. e8♕ ♖e8] 1... ♖f6 [1... ♖e7 2. ♔e7 ♖g6 3. ♔f7 ♖g2 4. g8♕ ♖g8 5. ♔g8 b4 6. ♔f7 bc3 7. bc3 ♔b5 8. ♔e7 ♔c5 9. ♔d7 ♔b6 10. c4 a5 11. ♔d8 ♔c5 12. ♔c7 ♔b4 13. ♔b6 ♔b3 14. c5] 2. ♔e8! [2. ♔g8 ♖ce6 3. ♔h8 ♖e7 4. g8♘ ♖f8] 2... ♖g6 3. ♔f8! [3. ♔f7 ♖ce6⊕ 4. e8♘ c6 5. ♘d6 ♖gf6 6. ♔g8 ♖e7 7. ♔h8 ♖f2 8. ♔g8 ♖g2 9. ♘f5 ♖eg7 10. ♘g7 ♖b2 11. b4 ♔a4 12. ♘e6 ♖c2 13. ♘d4 ♖c3 14. ♘c6 a5 15. ♘a5 ♔b4 16. ♘b7 ♖c5] 3... ♖cf6 [3... ♖ce6 4. ♔f7!] 4. ♔g8 ♖e6 5. ♔f7! ⊕ 5... b4 [5... ♖g7 6. ♔e6! ♖g8 7. ♔f7 ♖a8 8. e8♕ ♖e8 9. ♔e8; 5... ♖e7 6. ♔g6 ♖e8 7. ♔f7 ♖a8 8. g8♕ ♖g8 9. ♔g8; 5... c6 6. g8♘!] 6. c4! ♖gf6 7. ♔e8 ♖g6 8. ♔f7 ♖ef6 9. ♔g8 ♖e6 10. ♔f7 c6 11. g8♘!! [11. g8♕ ♖ef6 12. ♔e8 ♖g8; 11. e8♕ ♖gf6 12. ♔g8 ♖e8; 11. e8♘ ♖g7 12. ♔e6 ♖g3 13. ♔d6 ♖b3 14. ♔c6 ♖b2 15. ♔b7 ♖c2 16. ♘d6 b3 17. c6 b2 18. c7 b1♕ 19. ♔a8 ♕h1 20. ♔b8 ♖b2 21. ♔c8 ♕c6 22. c5 ♕c5] 11... ♖e7 12. ♘e7 ♖h6 13. ♔g7 ♖e6 14. ♔f7 ½-½

1254.
Fritz
1974
1. ♗c7!= ♔c7 2. ♘a6 ♔b6 3. ♖d2! ♖b5! 4. ♔c1 ♖d2 5. c7! ♖d6! 6. c8♘! [6. c8♕? ♖c6 7. ♕c6 ♔c6] 6... ♔c6 7. ♘a7! ♔b6 8. ♘c8 ½-½

1255.
Salkind
1916
1. ♔c2!+− h5 [1... hg5 2. f6 g4 3. f7 g3 4. f8♗! g2 5. ♗c5] 2. g6 h4 3. g7 h3 4. g8♗! h2 5. ♗d5 1-0

1256.
Lewitt
1917
1. ♗e8!+− a3 2. ♗g6! hg6 [2... a2 3. ♗f7 ♔b2 4. ♗a2 ♔a2 5. g6 hg6 6. h7 b3 7. h8♕; 2... ♔b2 3. ♗f7 b3 4. g6 hg6 5. h7 a2 6. h8♕ ♔b1 7. ♗b3 a1♕ 8. ♗c2 ♔a2 9. ♕g8 ♔b2 10. ♕g7 ♔a2 11. ♕f7] 3. h7 a2 4. h8♗! [4. h8♕? a1♕ 5. ♕a1=] 1-0

1257.
Van den Ende
1923
1. e7+− b2 2. e8♗! [2. e8♕? b1♕ 3. ♕e4 ♔c3! 4. ♕b1=] 2... b1♕ 3. ♗g6 ♔b2 4. ♗b1 ♔b1 5. ♔d4 1-0

1258.
Gorgiev
1956
1. e7!+− ♖e7 2. ♖a6 ♔b5 3. d6 ♖d7 4. c6! ♖d6 5. c7 ♖a6 6. a4! ♔b6 [6... ♔a4 7. c8♕] 7. c8♗! [7. c8♕?=] 1-0

1259.
Somoff Nasimovich
1928
1. g6!+− [1. b8♕? ♖d1 2. ♔a2 ♖a1=] 1... ♖g2 2. g7! ♖g7 3. b8♗! [3. b8♕? ♖g1 4. ♔a2 ♖a1!=] 3... ♖g1 [3... ♖g8 4. ♖a7 ♔b6 5. ♖c7 ♖b8 6. ♖c4] 4. ♔a2 ♔b7 5. ♗h2 ♖g2 6. ♖h8 ♖c2 7. ♔a3 1-0

1260.
Troitzky
1. ♕g6!+− [1. ♕b8? ♔h7 2. ♕f8 (2. ♕e5 ♖hh6 3. ♔f2 ♖f6 4. ♕g5 ♖h2) 2... f2 3. ♔f1 ♖h1 4. ♔f2 ♖f6] 1... fg6 2. f7 f2! 3. ♔f2 [3. ♔g2? ♖h2 4. ♔f1 ♔h7 5. f8♕ ♖h1 6. ♔f2 ♖f1=] 3... ♔h7 4. ♔g2 ♖h6 5. f8♗! [5. f8♕? ♖h2=] 1-0

1261.
Kolesnikov
1985
1. c6!= ♔h2 2. c7 ♖a8 3. c8♕! ♖c8 4. d7 ♔g1! 5. dc8♗!! [5. dc8♕? h2 6. ♕h3 h1♕−+] 5... h2 6. ♗h3! ♔f2 [6... h1♕=] 7. ♗g2! ♔g1 8. ♗h3! h1♗ 9. ♗g2! ½-½

1262.
Herland
1924
1. ♗b4!+− ♖b4 2. ♘c3 ♔a1 3. a7 ♖b8! 4. ab8♗! [4. ab8♖?=; 4. ab8♕?=] 1-0

1263.
Rinck
1916
1. ♘c5!+− ♖d4 2. c7 ♖d8 3. cd8♗! [3. cd8♕?=] 1-0

1264.
Klinkov
1967
1. h7+− ♖b5 2. ♔c7 ♖c5 3. ♔d7 ♖d5 4. ♔e7 ♖e5 5. ♔f7 ♖f5 6. ♔g7 ♖g5 [6... ♖f2 7. h8♕] 7. ♔f6 ♖g8! 8. hg8♗! [8. hg8♕?=] 1-0

1265.
Troitzky
1929
1. b7!+– ♖c2! [1... ♖b2 2. ♔b2 g2 3. ♘d2 ♔e3 4. b8♕ g1♕ 5. ♕b6] 2. ♔c2 g2 3. ♘d2 ♔e3 4. b8♗! [4. b8♕? g1♕ 5. ♕b6 ♔e2 6. ♕g1=] 4... g1♕ 5. ♗a7 ♔e2 6. ♗g1 1-0

1266.
Troitzky
1925
1. b7!+– ♖g4 2. ♔f2 ♖g8 3. d6 ♔c4 4. d7 ♔b5! 5. d8♕ ♖d8 6. ♗d8 ♔a6 7. b8♗!! [7. b8♘? ♔b7 8. ♘d7 ♔c8 9. ♘f6 ♔d8 10. ♘h7 ♔e7! 11. ♔f3 ♔f7 12. ♘g5 ♔g6 13. h7 ♔g7] 7... ♔b7 8. ♗e5 ♔c8 9. ♗e7 ♔d7 10. ♗7d6 ♔e6 11. ♔f3 a5 12. ♔f4 a4 13. ♗a3 ♔f7 14. ♔f5 ♔g8 15. ♔f6⊕ ♔h8 16. ♔f7#

1267.
Timman
1987
1. ♖d3!+– ♘b5! [1... ♗e5 2. ♗d6 ♗d6 3. h8♕ ♗c5 4. ♖d4] 2. ab5 ♘b3! 3. c3 [3. ♗c5? bc5 4. cb3 b6 5. ♖d2 c4] 3... ♘d4 4. ♖d4 ♗c3 5. ♗b2 [5. h8♗?? ♗e1; 5. ♗c5? bc5 6. ♖d1 b6 7. h5 c4 8. h6 ♗h8 9. ♖d2 c3 10. ♖g2 ♔g4] 5... ♗b2 6. h8♗! [6. h8♕? ♗d4 7. ♕d4=] 6... ♗c3 7. ♗e5! de5 [7... ♗e1 8. ♗g3 ♗g3 9. ♖d3 ♔h4 10. ♔g2] 8. ♖e4 ♗b2 [8... ♗d4 9. ♖d4 ed4 10. d6] 9. h5 ♗a3 10. ♖c4 ♗b2 [10... e4 11. ♖c2; 10... ♗f8 11. ♖c2 e4 12. ♖g2 ♔g4 13. ♔f1 ♔f3 14. ♖c2 ♗c5 15. ♖c3 e3 (15... ♗e3 16. ♖e3) 16. ♖c2] 11. h6 e4 12. h7 ♗h8 13. d6 e3 14. d7 e2 15. ♖h4! 1-0

1268.
Petrov
1935
1. d7!+– f1♘! 2. b8♗! c1♘! 3. d8♗! [3. d8♕? ♘e2 4. ♕c7 ♘f4 5. ♕f4 ♘g3 6. ♕g3 ♖h6 7. gh6 g6=] 3... ♘e2 4. ♗dc7 1-0

1269.
Duras
1933
1. ♖g6!+– [1. ♖c7? ♖h6; 1. ♖e6? ♗d8 2. ♖e8 ♖f8⊕ 3. ♖e6 ♗c7; 1. ♖f6? ♗d8 2. ♖e6 ♗e7] 1... ♖f8 2. ♖e6! ♗a5! 3. ♖e7! [3. ♖e8 ♗d8⊕ 4. ♖f8=] 3... ♗d8 4. ♖e8! ⊕ 4... ♖h8 5. ♖g8! ♖g8 6. fg8♗! 1-0

1270.
Gurvich
1928
1. a8♗!= [1. a8♕? ♔c8!–+] 1... ♔c8 [1... ♔a8 2. b7 ♔b7] 2. b7 ♔c7 ½-½

1271.
Gorgiev
1929
1. f5!+– ♔f5 2. ♘h6 ♖h6 3. f7 ♘g5 4. ♗g5 ♔g5 5. h4 ♔g6! 6. f8♗!! 1-0

1272.
Kasparian
1929
1. f6!+– [1. gh6? gf5 2. ♘f6 ♘h3 3. ♗d2 f4 4. ♔f1 (4. ♘h7 ♔h5) 4... ♔g5 5. ♘g8 ♔g6 6. ♔g2 ♔f7] 1... ♘f3 2. ♔f2! ♘g5 3. ♗g5 ♔g5 4. f7 gh5 [4... ♖h5 5. ♔g3] 5. h4! ♔g6! 6. f8♗!! 1-0

1273.
Mattison
1914
1. b7!= ♖d7 2. ♘d5! ♔e5! 3. ♘b6 ♖c7! 4. ♔a8 ♖g2! 5. ♘c8! ♖g8 [5... ♖a2 6. ♘a7] 6. b8♗! ♖gc8 ½-½

1274.
Dedrle
1925
1. ♗c4!+– ♔h8! 2. c7 ♖g3 3. ♔b4! ♖b6 4. ♔c5 ♖g8 5. ♗g8 ♖b8! 6. cb8♗! [6. cb8♕?=] 1-0

1275.
Maksimovsky
1982
1. ♔c1!+– f5! [1... a1♕ 2. ♗b1] 2. ♗f5 a1♕ 3. ♗b1 ♔b7 4. h4 ♔b6 5. h5 ♔a5 6. h6 ♔a4 7. h7 a5! 8. h8♗! [8. h8♕? ♕b2!=] 8... ♕b2 [8... ♔b3 9. ♗e5 a4 (9... ♔c4 10. b3) 10. f4] 9. ♗b2 1-0

1276.
Kalandadze and Tavariani
1970
1. ♘g3!+– [1. ♘e7? ♕f4 2. ♔g2 ♕g5 3. ♔h2 ♕f4 4. ♔h1 ♗b7 5. ♔g1 ♕g3] 1... ♔h4! 2. ♗c8 g1♕ 3. ♔g1 ♔g3 4. g8♕! ♕g8 5. ♗e6! ♕e6 6. c8♗!! [6. c8♕? ♔f3 7. ♕e6=] 1-0

1277.
Smyslov
1976
1. f7!+– [1. ♗b4? ♔d3 2. f7 ♗d2; 1. ♗e1? ♔d3 2. ♗h4 ♔d2 3. ♗e1 ♔d1 4. f7 ♗a3 5. ♗c3 ♗c5!] 1... ♗a3 2. ♗g7! [2. ♗b2? ♗f8 3. ♔e2 ♔d5 4. ♗f6 ♔e6=] 2... f3! 3. gf3 ♔d3 4. f8♗! [4. f8♕? e2 5. ♔f2 ♗c5! 6. ♕c5 e1♕ 7. ♔e1=] 4... e2 5. ♔f2 e1♕ 6. ♔e1 ♔e3 7. f4! ♔f4 8. ♔f2 ♗c1 9. ♗h6 1-0

1278.
Zhigis
1928
1. g3!+– ♖h3 2. ♔g2 f5 3. ♗g4! fg4 4. e4 ♔c3 5. e5 ♔d4 6. e6 ♔e5 7. e7 ♔d6 8. e8♗! [8. e8♕? ♖h2!=] 8... ♔e6 9. ♗c6! 1-0

1279.
Slepjan
1982
1. ♔f3!+– ♔c2 2. ♔e2 ♔c3 3. h4! ♔b4 4. g4 ♔a3 5. gh5 b4 6. h6 b3 7. h7 b2 8. h8♖! [8. h8♕? b1♕ 9. ♕a8 ♔b2 10. ♕b7 ♔c3! 11. ♕b1=] 8... b1♕ 9. ♖a8 1-0

1280.
De Feijter
1934
1. f7!+– ♗f7 2. g6 ♗g6 [2... ♔g8 3. gf7] 3. hg6 ♔h6! 4. b6 b3 5. b7 b2 6. b8♖! [6. b8♕ b1♕ 7. ♕b1=] 1-0

1281.
Zinar
1978
1. g6!+– g3 2. g7 g2 3. g8♖! [3. g8♕? g1♕ 4. ♕g1=] 3... ♔h2 4. ♔h5 h3 5. ♔h4 g1♕ 6. ♖g1 ♔g1 7. ♔h3 ♔f2 8. c4 ♔e3 9. c5 ♔d4 10. c6 ♔c5 11. c7 ♔b6 12. c8♖! [12. c8♕?=] 1-0

1282.
Herbstman
1931
1. b4!+– ♔b3 [1... ♖a4 2. b5] 2. ♖a5! ♖a5 [2... ♖b7 3. b5] 3. ba5 ♔b4! 4. a6 ♔a5! 5. a7 ♔b6 6. a8♖! [6. a8♕?=] 1-0

1283.
Prokes
1950
1. ♖a5!+– ♔a5 2. c7 e2 3. ♔e2 b2 4. c8♖!! [4. c8♕? b1♕ 5. ♕a8 ♔b4 6. ♕b8 ♔c3 7. ♕b1] 1-0

1284.
V. Platov and M. Platov
1914
1. d6!+– d3! 2. cd3! ♖g6 [2... ♖g7 3. ♘e5 ♖g8 4. ♘f7 ♔b4 5. d7 ♔c3 6. ♔e2 ♖g2 7. ♔e3 ♖g8 8. ♔e4 ♖g4 9. ♔e5 ♖d4 10. ♘d6] 3. d7 ♖d6 4. d8♖! [4. d8♕? ♖d3!] 4... ♖c6 5. ♖b8! ♔a5 [5... ♖d6 6. ♔d2 ♖d7 7. ♔c3 ♖c7 8. ♔d4 ♖d7 9. ♔c5! ♖d3 10. ♔c4] 6. ♔d2 ♔a6 7. ♔e3 ♔a7 8. ♖b1 ♖c8 9. d4 1-0

1285.
Herbstman
1932
1. d7!+– ♔h5!! 2. c7! [2. d8♕? ♖a6 3. ♔b1 ♖a1=] 2... ♖c6 3. c8♖! [3. c8♕? ♖c1!=] 3... ♖d6 4. d8♖! [4. d8♕? ♖a6 5. ♔b1 ♖a1=] 1-0

1286.
Reichhelm
1887
1. h7!+– ♘c3! 2. h8♖! [2. h8♕?=; 2. ♔c3?? ♔b1–+] 2... ♘b1 3. ♖h1 c3 4. ♖h4 ♘a3 5. ♔c3 ♘b1 6. ♔c2 ♘d2 7. ♖d4 ♘b1 8. ♔b3 1-0

1287.
Rinck
1932
1. a7!+– ♖a5 2. e7 ♖a7 3. e8♖! [3. e8♕? ♖h7! 4. ♔g8 ♖g7 5. ♔h8 ♖h7 6. ♘h7=] 1-0

1288.
Calvi
1836
1. a8♖!+– [1. a8♕? ♘h7 2. ♕g8 ♘g5 3. ♕g5] 1... ♘h7 2. ♖g8 ♘g5 3. ♖g5 1-0

1289.
Rinck
1931
1. e7!+– ♗c1 2. ed8♖! [2. ed8♕? ♗a3! 3. ♕c7 ♗b4! 4. ♔f1 ♗c3 5. ♕c3 c1♕ 6. ♕c1=] 2... ♗f4 3. ♖c8 c1♕ 4. ♖c1 ♗c1 5. e5 1-0

1290.
Troitzky
1925
1. ♗f5!+– ♔h8 2. a7 a2 3. a8♖!! [3. a8♕ a1♕ 4. ♕a1= (4. ♕b8 ♖c7 5. ♕c7 ♕f6; 4. ♕d8 ♖c8; 4. ♕d5 ♖c8 5. ♗c8 ♕g7; 4. ♕e4 ♖c8 5. ♗c8 ♕f6 6. ♔e8 ♕g6! 7. ♕g6)] 3... a1♕ [3... ♖c7 4. ♖a6 (4. ♖a2? ♖f7!)] 4. ♖a1 ♖c1 5. ♖a8 ♖c7 6. ♗g4 ♖g7 [6... ♔h7 7. ♖a6 ♔h8 8. ♗h5] 7. ♗e6 ♖c7 8. ♗f7 1-0

1291.
Troitzky
1913
1. ♘d6!+– ♔d3 2. b7 ♖a2 3. b8♖!! [3. b8♕? ♖e2 4. ♔d1 ♖b2! 5. ♕b2=] 1-0

1292.
De Feijter
1936
1. h7!+– c1♕ 2. ♘c1 g3 3. ♗g3 ♖b7! 4. ♗c7! [4. h8♕ ♖h7 5. ♕h7=] 4... ♖b4! 5. h8♖! [5. h8♕ ♖h4 6. ♕h4=] 5... ♖c4 6. ♖f8 ♔e1 7. ♗f4 1-0

1293.
Heuacker
1935
1. a8♖!+– [1. a8♕? ♖a1 2. ♕a1 h1♕ 3. ♕h1=] 1... ♖a1 2. ♖a1 h1♕ 3. ♖h1 1-0

1294.
Solovieff
1929
1. f5!+– ef5 2. ♘f4! ♘d7! 3. cd7 ♖d7 [3... ♖b7 4. d8♖! ♖h7 5. ♔g8 ♖h8 6. ♔h8] 4. b8♖! ♖d4 5. ♖b6 1-0

1295.
Rinck
1932
1. c7!+– ♖h4! 2. ♔g8 ♘c6! 3. ♘c6 ♔b6 4. c8♖! [4. c8♕? ♖h8 5. ♔h8=] 4... ♔b7 5. ♘e7 1-0

1296.
Bent
1982
1. g7!+– ♔f3 [1... g1♕ 2. ♔g1] 2. g8♖! [2. g8♕? g1♕ 3. ♔g1 ♖c1 4. ♔h2 ♖c2 5. ♔h1 ♖c1 6. ♕g1 ♖e1!!] 2... g1♕ 3. ♔g1 ♖c1 4. ♔h2 ♖c2 5. ♔h1 ♖c1 6. ♖g1 1-0

1297.
Belokon and Dolgov and Samilo
1975
1. g6!+– ♖h1! [1... ♗d4 2. ♖d8 ♔e5 3. ♖d4 ♖h1 4. ♔g3] 2. ♔g4 ♗d4 3. ♖d8 ♔c5 4. ♖d4 ♖h6!! 5. ♖d5!! ♔d5 6. ♘f4 ♔e5 7. g7 ♖g6! 8. ♘g6 ♔f6 9. g8♖! [9. g8♕?=] 1-0

1298.
Kalandadze
1978
1. b7!+– ♖d3! 2. ♔e8!! ♖b3 3. b8♕! ♖b8 4. ♖b8 ♔a3! 5. h7 ♖g2 6. h8♖! [6. h8♕ ♖g8 7. ♕g8=] 6... ♖h2 7. ♖f8! ♖f2 8. ♖f7! ♖f7 9. ♔f7 ♔a2 10. ♔e6! a3 11. ♔d5 ♔a1 12. ♔c4 a2 13. ♔b3 1-0

1299.
Kalandadze
1978
1. ♖g4!+– ♖f5 2. ♔e8 ♖e5 3. ♔d8 ♖d5 4. ♔c8 ♖c5 5. ♔b8 g1♕ 6. ♖g1 ♖g1 7. a8♖! [7. a8♕? ♖a1 8. ♖a7 ♖b1 9. ♖b7 ♖a1 10. ♕a1 ♖c8 11. ♔a7 ♖a8 12. ♔a8=] 7... ♖a1 8. ♖a1 c2 9. ♖c1 ♖c8 10. ♔a7 ♖a8 11. ♔b6 ♖a6 12. ♔c5 ♖c6 13. ♔b4 ♖c4 14. ♔b3 ♖c3 15. ♔b2 1-0

1300.
Kubbel
1940
1. g6!+– ♔e6 2. ♔g7 ♖a8 3. ♔h8 ♖a7 4. ♘e7! [4. g7? ♖a8] 4... ♖e7 5. g7 [5. ♔g8? ♔f6 6. h8♕ ♔g6 7. ♔f8 ♖e8! 8. ♔e8=] 5... ♖e8 6. g8♖! [6. g8♕? ♔f6 7. ♕e8=] 1-0

1301.
Salkind
1928
1. ♗g7!+– ♖b2 2. c8♖!! [2. c8♕? ♖h6 3. ♕f8 ♖f6] 2... ♖h6 [2... ♖g4 3. ♖d8 ♖g7 4. ♖d1 ♖b1 5. hg7 ♖d1 6. ♗d1 ♔b2 7. g8♕ a1♕ 8. ♕g7 ♔a2 9. ♕f7 ♔b1 10. ♕g6 ♔a2 11. ♕e6 ♔b1 12. ♕e4 ♔a2 13. ♕c4 ♔b1 14. ♕c2#] 3. ♖f8 ♖f6 4. ♖f6 1-0

1302.
Zemlyansky
1977
1. e7!+− ♗e3 2. d7 ♗d4 3. d8♖! [3. d8♕? ♖g1 4. ♖b1 ♔c2 5. ♕d4 ♖b1 6. ♖b1=] 3... ♖g1 4. ♖b1 ♗e5 5. e8♖! [5. e8♕ ♔c2 6. ♕e5 ♖b1 7. ♖b1=] 1-0

1303.
Katetov
1936
1. g7!+− ♖g1 [1... ♖f1 A) 2. ♔e3 ♖g1 3. ♗g4 ♖g4 4. hg4 ♔h6! 5. g8♗ (5. g8♕=) 5... ♔g5 6. ♔f3 h5=; B) 2. ♔g2! 2... ♖f6 3. g8♕ ♖g6 4. ♗g4; 1... ♖e8 2. ♗e8 ♔h6 3. g8♘! ♔g7 4. ♘e7 ♔f8 5. ♘d5 ♔e8 6. ♘f6] 2. ♗g4 ♔h6! [2... ♖g4 3. hg4 ♔h6 4. g8♗!! (4. g8♘ ♔g5 5. ♘e7 h5) 4... ♔g6 5. ♔f4 h5 6. g5] 3. g8♖! [3. g8♕ ♖g3 4. ♔f4 (4. ♔e2 ♖g2) 4... ♖g4] 3... ♖g3 4. ♔f4 ♖f3 [4... ♖g4 5. ♖g4] 5. ♔e5 ♖e3 6. ♔f6 ♖g3 7. ♔e7! 1-0

1304.
Costeff
1981
1. d7!+− ♖e8 2. ♖b1 e1♗ [2... e1♘ 3. de8♘! ♔e2 4. ♖b2 ♔e3 5. ♖f2 ♔f2 6. ♘f6] 3. de8♗! 1-0

1305.
Troitzky
1923
1. b7!+− [1. ♖a5? f3 2. ♔h1 f2 3. ♔g2 ♘c2] 1... f3 2. ♔h1! f2 [2... ♗c6 3. ♗b6 ♔e2 4. ♔g1] 3. ♗b6 ♔e2 4. ♗f2 ♔f2 5. b8♘! ♘c2 6. ♖a5 ♘a3! [6... ♗g6 7. e8♕! ♗e8 8. a7 ♘a3 9. ♖a3 − 6... ♘a3] 7. ♖a3 ♗g6 [7... ♗b5 8. a7 (8. g7? ♗e2!)] 8. e8♖! [8. e8♕? ♗e4! 9. ♕e4 a1♕ 10. ♖a1=] 8... ♗e8 9. a7 ♗g6 [9... ♗f7 10. a8♕] 10. a8♗! [10. a8♕? ♗e4 11. ♕e4 a1♕ 12. ♖a1=] 1-0

1306.
Costeff
1981
1. ♗c2!+− ♖c2 2. g7 ♔g6 3. ♔g8 ♖c8 4. f8♘! [4. f8♕? ♖hc2 5. ♔h8 ♖h2 6. ♔g8 ♖hc2] 4... ♔h6 5. ♔h8 ♖f8 [5... ♖f2 6. g8♘#] 6. gf8♖! [6. gf8♕? ♔g6 7. ♔g8 ♖h8 8. ♔h8=] 6... ♔g6 7. ♔g8 ♖h4 8. ♖f6#

1307.
Kondratiev
1977
1. g4!+− c1♘ [1... c1♕ 2. ♘b3] 2. g5 ♔c3 3. g6 ♔b2 4. g7 ♔a1 5. g8♗! [5. g8♕? ♘b3 6. ♕b3=] 5... ♔b2 6. ♗d5 ♘b3 7. ♗b3 ♔b3 8. d5 ♔c4 9. d6 ♔d5 10. d7 ♔c6 11. d8♘! 1-0

1308.
Yakimchik
1955
1. b6!= ♘f7 [1... ♘e6 2. ♔b8! ♖h5 3. a8♕ ♖h8 4. ♔a7 ♖a8 5. ♔a8 ♘c5 6. ♔b8! ♔f4 7. ♔c7 ♔e5 8. b7 ♔e6 9. b8♘!] 2. b7 ♘d6 3. b8♗! [3. b8♕ ♖c8 4. ♕c8 ♘c8 5. ♔b7 ♘a7−+] 3... ♖b5 4. ♗d6 ♔f3 5. ♗c7 ♔e4 6. ♗b6 ½-½

1309.
Costeff
1986
1. ♔a4!+− a6 2. ♘c2 ♖a1 3. ♘a3 ♖a3 4. ba3 d1♘! 5. h8♗! [5. h8♕ e1♕] 5... e1♕ 6. c8♖! [6. c8♕ ♘b2 7. ♗b2 ♕e8] 6... ♕e2 7. ♖b8 ♕b2 8. ♖g1 1-0

1310.
Zinar
1986
1. f8♘!+− [1. ♔g2? ♔f7 2. h6 ♔f6 3. f5 e3 4. ♔f1 ♔f7 5. h7 ♔g7 6. f6 ♔h7] 1... ♔f7 [1... ♔f6 2. ♔g2 ♔g7 3. ♘d7 ♔h6 4. ♘f6] 2. ♔g2 ♔f8 3. h6 ♔g8 4. ♔f1!! [4. f5? f1♕ 5. ♔f1 e3] 4... e3 5. f5 ♔f8 6. h7 ♔f7 7. h8♖! [7. h8♕ e2 8. ♔e2 f1♕ 9. ♔f1 g2] 1-0

1311.
Zinar
1986
1. ♔c2!+− g4 2. h5 b5 3. h6 b4 4. h7 ♔a1 5. h8♘! a2 6. ♘g6! fg6 7. f7 g5 8. ♔d3 [8. ♔d2? ♔b2 9. f8♕ a1♕ 10. ♕f6 ♔b1 11. ♕a1 ♔a1 12. ♔d3 ♔b2 13. ♔c4 ♔a3] 8... ♔b2 9. f8♗! [9. f8♕? a1♕ 10. ♕f6 ♔b3 11. ♕a1=] 9... a1♕ 10. ♗g7 ♔b3 11. ♗a1 1-0

1312.
Rinck
1931
1. b7!+− ♘c5 [1... ♔a6 2. b8♕ ♘c5 3. ♔c3 ♖f3 4. ♔d4] 2. ♗c5 ♖b4 [2... ♔a6 3. b8♖!; 2... ♔c5 3. b8♕] 3. ♗b4 ♔a6 4. b8♘! 1-0

1313.
Nadareishvili
1970
1. e4!= d4 2. e5 h4 3. e6 h3 4. e7 h2 5. e8♖! [5. e8♕? h1♕ 6. ♕e4 ♕f3!−+; 5. e8♘? ♔d7 6. ♔b8 h1♕ 7. a8♕ ♕a8 8. ♔a8 ♔e8] 5... h1♕ 6. ♖e4 ♕e4 7. de4 h5 8. e5 h4 9. e6 h3 10. e7 h2 11. e8♘! ♔c8 12. ♘d6 ♔c7 13. ♘e8 ½-½

1314.
Kubbel
1928
1. e7!+− ♗d4 [1... ♔c7 2. e8♘! (2. e8♕? ♗d4 3. ♖d4 ♖a6 4. ♔a6)] 2. ♖d4 ♖e6 3. ♖d8 ♔c7 4. e8♖! 1-0

1315.
Liburkin
1930
1. ♘d7!+− [1. c5? ♖b6 2. cb6 ♔b6 3. a7 ♔c7] 1... ♖d7 [1... ♔a6 2. b7 ♖d7 3. b8♘!] 2. b7 ♖d8 3. b8♖! [3. b8♕? ♔a6 4. ♕d8=] 3... ♖d7 4. ♖b7 ♖d8 5. ♔a7 1-0

1316.
Bron
1977
1. e7!+− ♘e7! 2. de7 ♖c8! 3. b3!! ♗b3 4. ♖b5 ♔f4 [4... ♔f6 5. ♖b8 ♖c7 6. e8♘] 5. ♖b4! ♔f5 6. ♖b3 ♖c7 7. ♖f3! ♔g4 8. ♖g3 ♔h4! 9. e8♖! [9. e8♕? ♖c1 10. ♔f2 ♖f1 11. ♔e2 ♖e1 12. ♔e1 g1♕ 13. ♖g1=] 1-0

1317.
Kaminer
1926
1. g7!+− [1. ♗e2? ♔h4! 2. g7 ♖f5 3. g8♕ ♖g5] 1... ♔h5 2. ♗e2 ♔h6 [2... ♖g4 3. ♗g4 ♔h6 4. g8♘!] 3. g8♖! 1-0

1318.
Maksimovsky
1980
1. c7!+− ♖b2 2. ♔a3 ♖2b3 3.

♔a4 ♖c5 4. dc5 ♖b7 [4... ♖b8 5. cb8♘#] 5. c8♖! 1-0

1319.
Prigunov
1984
1. c7+− c2 2. c8♖! [2. c8♕ c1♕ 3. ♕c1=] 2... ♔d2 3. ♔e4 c1♕ 4. ♖c1 ♔c1 5. ♔d4 ♔b2 6. ♔d3 ♔a2 7. ♔c2 ♔a1 8. g4 ♔a2 9. g5 hg5 10. h6 g4 11. h7 g3 12. h8♗! g2 13. ♗d4 g1♕ 14. ♗g1 1-0

1320.
Liburkin
1931
1. ♘c1!+− ♖b5 [1... ♖d5 2. ♔c2 (2. ♘d3? ♖d3 3. ♔c2 ♖d5) 2... ♖c5 3. ♔d3! (3. ♔d2 ♖b5 4. c7 ♖b2 5. ♔d1 ♖c2 6. ♔c2=) 3... ♖b5 4. c7 ♖b8 5. cb8♗!] 2. c7 ♖d5 3. ♘d3! ♖d3 4. ♔c2 ♖d4 5. c8♖! ♖a4 6. ♔b3 1-0

1321.
Afek
1988
1. g6!= ♖a8! 2. g7 ♔f7 3. g8♗! ♔f8 4. f7 ♔e7 5. ♔g7 ♖h5 [5... ♖g5 6. ♔h6 ♖aa5 7. h8♘!] 6. h8♕ ♖h8 7. ♔h8 ♔f8 8. ♔h7 ♖a6! 9. ♔h8 ♖a3 10. ♔h7 ♖a6 11. ♔h8 ♖h6 12. ♗h7 ½-½

1322.
Kramer
1933
1. g7!+− ♔a2 [1... ♔c2 2. g8♗!! b1♕ 3. ♗h7 ♔b2 4. ♗b1] 2. g8♖!! b1♕ 3. ♖a8 ♔b3 4. ♖b8 1-0

1323.
Bordeniuk
1978
1. d8♘!+− [1. d8♕? ♕f7 2. ♔f7=] 1... ♔d6 2. ♘f7 ♔d5 3. e4 ♔d4 4. e5 ♔d3 5. e6 ♔e3 6. e7 ♔f4 7. e8♗! [7. e8♕? ♕g7 8. ♔e7 ♕f6 9. ♔d7 ♕c6] 7... ♔e3 8. ♗b5 ♔d4 9. ♗f1 ♔d5 10. ♗d3 ♔d4 11. ♗b1 [11. ♗c2? ♔c3 12. b5 ♔c2 13. b6 ab6 14. a7 ♔d2 15. a8♕ ♔e2 16. ♕f3 ♔e1 17. ♘d6 ♕c7 18. ♘e4 ♕f4] 11... ♔d5 12. ♗c2 ♔c6 13. ♗g6! ♕g6 14. ♘e5 1-0

1324.
Costeff
1986
1. g6!+− c2 2. g7 ♘f6 3. ♘f6 c1♕ [3... c1♘ 4. g8♗! (4. g8♕ ♔a1 5. ♘d7 ♘b3 6. ♕b3=)] 4. g8♖! [4. g8♕? ♔a3 5. ♘d7 ♕c2 6. ♘c5 ♕a4 7. ♘a4=] 4... ♔a3 5. ♘d7 ♕c3 6. ♖g4 ♕c8 7. ♘c5 1-0

1325.
Rusinek
1971
1. ♖a2!+− ♘g3 [1... ♘f2 2. ♖f2 h1♘ 3. ♖f3] 2. fg3 h1♕ [2... h1♘ 3. b8♗!] 3. b8♖! ♕e1 4. ♖c8 ♔b6 5. ♖b2 ♔a7 6. ♖c7 ♔a8 7. ♗c6#

1326.
Makletsov
1976
1. a7!+− ♗a7 2. ♖a7 ♔d6 3. ♔b4 ♕e7 [3... ♔c6 4. b8♖! (4. b8♘? ♔b6 5. ♖d7 ♕e7 6. ♖e7=) ; 3... ♔c7 4. b8♕ ♔b8 5. ♖d7 ♔c8 6. ♖d8] 4. b8♗! [4. b8♕? ♔c6 5. ♔a4 ♕b4] 1-0

1327.
Dahlin
1986
1. ♖h8!= ♖a3 2. ♔e4 ♖h3 3. ♖g8 ♔h4 4. ♔f4 ♖f3 5. ♔e5! [5. ♔e4 ♖f8] 5... ♖e3 6. ♔d6! [6. ♔f4? ♖e4 7. ♔f5 ♖c4; 6. ♔d4 ♖h3] 6... ♖h3 [6... ♖d3 7. ♔e7 (7. ♔e5? ♖d5; 7. ♔e6? ♖h3 8. ♖h8 ♔g3 9. ♖h3 ♔h3 10. c6 h1♕ 11. c7 ♕c6) 7... ♖d5 (7... ♖h3 8. ♖h8) 8. ♖h8 (8. c6? ♖h5 9. c7 h1♕ 10. c8♕ ♕e4 11. ♔f6 ♕e5 12. ♔g6 ♖g5) 8... ♖h5 9. ♖h5 ♔h5 10. c6 h1♕ 11. c7 ♕c6 12. ♔d8] 7. ♖h8 ♔g3 8. ♖h3 ♔h3 9. c6 h1♕ 10. c7 ½-½

1328.
Zedek
1923
1. ♘c2!= ♗b5 [1... ♔g4 2. ♘d4 ♗d7 3. ♔g2 ♗a4 4. ♘e6 Δ ♘c7] 2. ♘d4 ♗d7 [2... ♗c4 3. ♘f5 A) 3... ♗e6 4. ♘d6 ♗d5 5. ♘b5 Δ ♘c7(5. ♘e8 Δ ♘c7) ; B) 3... ♗b5 4. ♘d4 ♗d7] 3. ♘b3 g2 4. ♘a5 [4. ♘c5 ♗c8 5. ♘e4 ♗e6 (5... ♗d7 6. ♘c5 ♗c8 7. ♘e4) 6. ♘d6 ♗d5 7. ♘e8 Δ ♘c7] 4... ♗c8 5. ♘c4 ♗e6 6. ♘d6 ♗d5 7. ♘e8 ♔g4 8. ♘c7 ♔f5 9. ♘a8! ½-½

1329.
Sax – M. Gurevich
Manila, 1990
1... ♘e6= 2. ♗a8 ♘c7 3. ♗b7 ♘e6 4. ♗e4 ♘d4! [4... ♘c7? 5. a6! ♘e6 6. b6 ab6 7. ♔b5+−] 5. a6 [5. b6 ab6 6. ab6 ♘c6! 7. ♗c6 ♔c6 8. b7 ♔b7 9. ♔c5 e4! 10. fe4 ♔c7=] 5... ♔c7! 6. ♔c5 ♘e6 7. ♔d5 ♘d4 8. ♔c5 ♘e6 9. ♔d5 ♘d4 10. ♔e5 ♘b5 11. f4 ♘d6 12. ♗d5 ♔d7 13. ♗e6 ♔c7 14. ♔d5 ♘e8 15. ♔e5 ♘d6 16. ♔d5 ♘e8 17. f5 ♘f6 18. ♔e5 ♘g4 19. ♔f4 ♘f6 20. ♔g5 ♘e4 21. ♔g6 ♔d6 22. ♗c8 ♔e7 23. ♗b7 ♘f6 24. ♔g5 ♘h7 25. ♔g6 ½-½

1330.
Yudasin – Van der Sterren
Biel, 1993
1... g5!= [1... g6 2. ♔e3 d2 3. ♔e2 Δ ♗e3] 2. ♔e3 d2 3. ♔e2 ♔g6 Δ ♔h5-h4, ♔f5-e4 4. f3 [4. ♗e3 ♔f5 5. ♗d2 ♗d2 6. ♔d2 ♔e5=; 4. ♗b2 ♔f5 5. a3 ♗d6 Δ 6... ♔e4, 6... ♗e5] 4... ♔f5 5. ♗g7 h5! [5... ♔g6 6. ♗e5 ♔f5 7. ♗g3±] 6. ♗d4 ♔f4! Δ ♔g3 7. ♗e3 ♔f5! 8. ♗d2 [8. ♔d1 ♗c3 9. ♔c2 ♗b4] 8... ♗d2 9. ♔d2 ♔e5 10. ♔e3 b4! 11. d6 [11. f4 gf4 12. ♔f3 ♔d5 13. ♔f4 ♔d4 Δ ♔c3-b2-a2-b3-a4, b3-b2-b1♕] 11... ♔d6 12. f4 g4 [12... gf4? 13. ♔f4 ♔d5 14. ♔g5 ♔d4 15. ♔h5 ♔c3 16. ♔g6 ♔b2 17. h4 ♔a2 18. h5 ♔b3 19. h6 ♔a2 20. h7+−] 13. hg4 hg4 14. ♔e4 ♔e6 [15. f5 ♔f6 16. ♔f4 g3] ½-½

1331.
Karpov – Bareev
Tilburg, 1991
1... ♔f7!= 2. ♖b5 [2. ♖d4 ♖b6 3. ♔b2 ♔e6 4. ♔b3 ♖a6 5. ♖b4 ♔d5=] 2... ♖g4 3. ♖e5 ♔f6 4. ♖e3 ♔f5 5. ♔b2 ♖g8 6. ♔b3 ♖b8 7. ♖e7 ♔f4 8. ♔c4 ♔f5 9. ♖e1 ♔f4 10. ♔c5 ♔f5 11. ♖e3 ♔f4 12. ♖e1 ♔f5 13. ♖e2 ♔f4 14. ♖e6 ♔f5 15. ♖e7 ♔f4 16. ♖e6 ♔f5 17. ♖e1 [17. ♖b6 ♖c8 18. ♔b4 ♖c2 19. a4 ♔e5 20. a5

♔d5=] 17... ♔f4 18. ♔c4 ♔f5 19. ♔b3 ♔f4 20. ♖e7 ♔f5 21. ♖c7 ♔e6 22. ♖c4 ♔d5 23. ♖b4 ♖a8 24. a4 ♔c6 25. c3 ♔c7 26. ♖f4 ♖a5 27. ♔b4 ♖h5 28. a5 ♔b7 29. c4 ♖g5 30. c5 ♖g1 31. ♔c4 ♔a6 32. ♖f7 ♖g4 33. ♔d5 ♔a5 34. ♔c6 ♖g6 35. ♔b7 ♔b5 36. ♖c7 ♖g5 37. c6 ♖g6 38. ♖c8 ♖h6 ½-½

1332.
Gaft – Nadanian
corr., 1991
1... h6!= [1... ♖b8? 2. ♖f1 ♔g7 3. ♔e5 b3 A) 4. ♔e6? b2 5. d7 (5. ♖b1 ♖b3=) 5... ♖b6! 6. ♔e5 (6. ♔e7 b1♕ 7. ♖b1 ♖b1 8. d8♕ ♖e1 9. ♔d7 ♖d1=) 6... ♖b5! 7. ♔e4 ♖b4! 8. ♔e3 ♖b8=; B) 4. d7! 4... b2 5. ♖b1 ♖b3 (5... ♔f7 6. ♔d6+–) 6. ♔d6 ♖d3 7. ♔e7+–] 2. ♖b2 [2. ♔d4 ♔f7! 3. ♖b4 ♖a8=; 2. ♖b4 ♖a8 3. ♖d4 (3. ♔d4? ♖a5) 3... e5=] 2... ♖b8! 3. ♖f2 ♔g7 4. ♔e5 b3 5. ♖b2 [5. d7 b2 6. d8♕= (6. ♖b2?? ♖b2 7. d8♕ ♖e2 8. ♔d6 ♖d2–+)] 5... ♔f7 6. ♖f2 ♔g7! [6... ♔e8? 7. ♔e6+–] 7. ♖b2 ½-½

1333.
Wahls – Kovalev
Hamburg, 1993
1... ♔f8!= [1... ♖h3? 2. e6 ♔f8 3. ♖f7 ♔g8 4. ♖f5+–] 2. ♖a7 ♖h3 3. e6! [3. ♔d5 ♖b3 4. ♔e6 ♖b6 5. ♔f5 ♖c6=] 3... ♖b3 4. ♖f7 [4. ♔e5 d4! 5. ♔d6 ♖b6 6. ♔d7 ♖b8=] 4... ♔g8 5. ♖f5 ♖b7! 6. ♖d5 [6... ♔f8][6. ♔e5 g6 7. ♖g5 ♔f8=] ½-½

1334.
Topalov – Lautier
Las Palmas, 1994
1... d5? [1... ♖g6! 2. ♖a6 ♔f7 3. b5 ♔e6=] 2. ed5 ♖g4 3. ♔c3 ♖d4 4. ♖a6 ♔f7 [4... ♖d5? 5. ♖a5+–] 5. b5? [5. ♖d6! ♖d1 (5... ♔e7 6. ♖e6 ♔d7 7. ♖e5) 6. ♔c4+–] 5... ♖d5= 6. ♔c4 ♖d1 7. ♔c5 e4 8. ♖a4 ½-½

1335.
Smagin – Dvoiris
Novgorod, 1995
1... ♖b7!!= 2. c5 ♗c7 3. ♖a6 [3. g3 ♔f7=; 3. gf3 ♖b6!=] 3... fg2 4. ♔g2 ♔f7 5. h3 ♔e7 6. ♔f3 ♗b6 7. cb6 ♔e6 8. ♔f4 h6! 9. h4 g6 10. ♔e3 g5 11. hg5 hg5 12. ♔d4 ♔d6 13. ♔c4 ♔c6 14. ♖a5 ♖b6 15. ♖f5 ♖b2 16. ♔d4 ♔d6 17. ♔e3 ♖b3 18. ♔e4 ♖b4 ½-½

1336.
Chandler – Ivanchuk
Reykjavik, 1991
1. h4? [1. g3!= g5 2. h3! f4 3. ♔e2! ♔d4 (3... f3 4. ♔f2 ♖d5 5. ♖b2! ♖d1 6. b5 ♖h1 7. ♔e3) 4. ♖d1 ♔c4 5. ♖c1 ♔b4 6. ♖f1! ♖f5 7. h4] 1... f4 2. ♔f2 ♔f5–+ 3. g3 f3 4. h5 [4. ♔e3 ♔g4 5. ♔f2 (5. ♔e4 f2) 5... ♖e5 6. ♔e3 (6. ♖b3 e3) 6... ♔g3 7. b5 (7. ♖g1 ♔h2 8. ♖g6 ♖f5 9. ♔f2 e3) 7... f2] 4... gh5 5. ♖h1 ♔g5 6. ♖h4 ♖b4 7. ♔e3 ♔f5 8. ♖h5 ♔g4 9. ♖h8 ♖b3 10. ♔e4 f2 0-1

1337.
Dreev – Bareev
Wijk aan Zee, 1995
1. ♔c3! ed4 [1... ♖a3 2. ♔b2 ♖d3 3. ♖c3=] 2. ed4 ♖a3 3. ♔d2 g5 4. ♔c1! g4 5. ♖d2 f5 6. ♔b2 ♖a6 [6... ♖a4 7. ♔b3 (7. g3!?) 7... ♖c4 8. ♖d1 (8. a4 ♔c7) 8... f4 9. a3 h5 10. ♔b2 h4 11. g3 hg3 12. hg3 f3 13. ♖d2 ♖a4 14. ♔b3 ♖a8 15. a4 ♖e8] 7. ♖d3! [7. ♔b3 ♖b6 8. ♔c2 c5 9. dc5 ♔c5 10. ♔d3 ♖h6 11. ♖c2 ♔d6 12. ♔d4 ♖h2 13. g3 ♖h1] 7... ♖a7 [7... c5 8. ♖a3=] 8. ♖a3 ♖e7 9. ♖e3 ♖e4 10. ♔c3= [10. ♖e4? fe4 11. ♔c3 c5 12. dc5 ♔c5 13. a3 d4 14. ♔b3 ♔b5–+] 10... c5 11. dc5 ♔c5 12. ♔d2 ♖d4 13. ♖d3 ♖a4 14. ♖c3 ♔d4 ½-½

1338.
Van der Sterren – Hector
Antwerpen, 1994
1... ♔c5? [1... ♔d7! 2. ♘d5 ♔c6 3. ♘c7 (3. ♘c3? b4) 3... ♖a2∞] 2. ♖f6+– ♖a2 3. ♖e6 b4 4. ♖c6 ♔b5 5. ♖c8 ♖g2 [5... ♖a1 6. ♘d5] 6. ♘f5! ♖g1 7. ♘d4 ♔b6 8. e6 ♖e1 9. ♘e2 1-0

1339.
Azmaiparashvili – Alterman
Struga, 1995
1... ♖a5!= [1... ♖b8 2. ♖d3 ♖b4 3. g6 hg6 4. hg6 ♔f8 5. ♖h3+–; 1... c5 2. g6 hg6 3. hg6 c4 4. ♖h1! ♗f8 5. ♖h8 ♖a7 6. bc4+–] 2. ♖c1 c5 3. ♖g1 [3. g6 hg6 4. hg6 ♗f8! 5. ♖g1 (5. ♖h1 ♗g7 6. ♖h7 ♔f8=) 5... ♗g7=] 3... c4 4. bc4 ♖a4 5. g6 hg6 6. hg6 ♔f8 7. ♖b1 ♖c4 8. ♖b8 ♔g7 9. ♖b7 ♔f8 10. g7 ♔g7 11. ♔e6 ♖c6 12. ♔e7 ♖a6 13. ♖d7 ♖a5?? [13... ♖a8] 14. ♔e8 ♔g6 15. e6?? [15. ♖d6 ♔f5 (15... ♔g7 16. e6 ♖a8 17. ♖d8+–) 16. e6 ♔e5 17. ♖c6 ♖a8 18. ♔f7+–] 15... ♔f6 16. e7 ♔e6 ½-½

1340.
Wolff – Christiansen
San Francisco, 1992
1. ♖f7!= [1. ♖e6 ♔c4 2. ♔c2 ♖b8–+] 1... e3 [1... h5 2. ♖g7] 2. ♖c7! ♔b6 [2... ♔d6 3. ♖h7 ♖b8! 4. ♖a7 e2 5. ♗e2 ♘e2 6. ♔d2! ♖b2 7. ♔d3 ♖a2 8. h5 ♔c5! 9. h6 ♘c1 10. ♔e4 ♖e2 11. ♔f5 a2 12. h7 ♖h2 13. ♔g6=] 3. ♖h7 e2 [3... ♖d2 4. ♖e7 ♖a2 5. ♖e3 ♖a1 6. ♔c2 ♖d1 7. ♔b3=] 4. ♗e2 ♘e2 5. ♔c2= ♖c8 6. ♔b3 ♖c3 7. ♔b4 ♖h3 8. ♖h6 ♔c7 9. ♖a6 ♘d4 10. h5 ♘c6 11. ♔c4 ♔b7 12. ♖a4 ♘e5 13. ♔b5 ♘d7 14. h6 ♘b6 15. ♖g4 ♘d5 16. ♖g7 ♘c7 17. ♔a4 ♔c6 18. h7 ♘d5 19. h8♕ ♖h8 20. ♔a3 ♖b8 21. ♖g3 ½-½

1341.
Spassky – J. Polgar
Budapest, 1993
1... ♖c5! [1... ♖g2? 2. ♘e6+–] 2. a6 ♖c6 3. a7 [3. ♖a1 ♖c7 4. a7 ♖a7 5. ♖a7=] 3... ♘d3! 4. h3! ♖c7 5. a8♕ ♘e1 6. ♔h2! ♘d4 7. ♕e4 ♘ef3! [7... ♖d7 8. ♕e1 ♘f5=] 8. gf3 ♖c2 9. ♔g1 ♖c1 10. ♔f2 ♖c2 ½-½

1342.
Kosic – Stoica
Eforie-Nord, 1988
1. ♘a3! [1. ♘d4? a3!–+; 1. ♘b4 ♔c5 2. ♘4d3 ♔b5 3. ♘a4 ♔a4 4. f4 gf4 5. ♘f4 ♘f4 6. ♔f4 ♔b5! 7. h4 ♔c6 8. g5 fg5 9. hg5 h5–+] 1... ♘c5 [1... ♔c5 2. ♘a4! ♔b4 3. ♘b6 ♔a3 4. ♔e4!= Δ ♘d5] 2. ♘d1! [2. ♘ac4? ♘c2 3. ♔d2 a3! 4. ♔c2 a2–+] 2... ♘de6 [2... ♘c6 3. ♘c3 ♔e6 4. f4=] 3. ♘c3 ♔c6 4. ♘c4 ♘f4 5.

♘a5 ♔b6 [5... ♔c7 6. ♘c4 ♘h3 7. ♘b2! a3 8. ♘b5=] 6. ♘c4 ♔c6 [6... ♔a6 7. ♔d4=] 7. ♘a5 ♔d6 8. ♘c4 ♔e7!? [8... ♔e6 9. ♔d4 ♘b3 10. ♔e4 ♘h3 11. ♘a4 ♘f4 12. ♘cb2=] 9. ♔d4 ♘d7 10. ♘a4 ♘h3 11. ♘ab6?! [11. ♔e4=] 11... ♘b6 12. ♘b6 ♘f4 13. ♔e4 ♔e6 14. ♘a4 ♔f7 15. ♘b6 h5 16. gh5 ♘h5 17. ♘d7!? ♘g3 18. ♔d5 ♘f5 19. ♔e4 ♘e7 20. ♘c5 [20. f4?! g4 21. f5 ♘f5!∓] 20... ♔g6 21. ♘d7 f5 22. ♔e5 [22. ♔e3=] 22... ♘c6 23. ♔d5 ♘d8 24. ♔d4 ♔h5 25. ♔e5 f4 26. ♔f5 ♘c6 27. ♘c5 ♘d4 28. ♔e4 ♘e2 29. ♘e6! ♔h4 30. ♔d3 ♘g1 31. ♔e4! ♘h3 32. ♔d3 ♔g3 33. ♔e4 g4 34. ♘f4! [34... ♘f2 35. ♔e3 ♘d1 36. ♔d2! gf3 37. ♘h5] ½-½

1343.
Rozentalis – Savchenko
Tbilisi, 1989

1... ♖c3! [1... ♖c4? 2. f4+− ⊕] 2. f4 [2. ♖e6 ♔f7 3. ♖d6 ♔g6=; 2. ♖d7 ♖c6 3. ♖a7 ♖c4= Δ ♖a4] 2... ♖c4 3. ♖e6 [3. ♔f3 gf4 4. gf4 ♔f5 5. ♔e3 ♖c1 6. ♔d2 ♖c5 7. ♔d3 ♖c1 8. ♔d4 ♖d1 9. ♔c5 ♖c1 10. ♔b4 ♖b1 11. ♔c3 ♖c1 12. ♔d2 ♖c5=] 3... gf4 4. gf4 ♔f7 5. ♖d6 ♔g6 6. ♖d7 ♖c6 7. ♖a7 [7. f5 ♔h6 8. ♖a7 ♖c4 9. ♔f3 ♔g5=] 7... ♖c1! 8. f5 [8. ♖b7 ♖a1 9. a7 ♖a4 10. ♔f3 ♔f5 11. ♖b5 ♔g6 12. ♖b7 ♔f5=; 8. ♖a8 ♖g1! 9. ♔f3 ♔f5 10. a7 ♖a1=] 8... ♔h6 9. ♖a8 ♖c4 10. ♔f3 ♖a4 [Δ ♔g5 11. a7 ♔g7] ½-½

1344.
Sahu – Gufeld
Calcutta, 1990

1. ♔d4! ♘g4 2. ♔d5 ♘e5 3. ♔d6? [3. ♗e6? ♘d3 4. ♔c6 ♘c5 5. ♗c4 ♘a4 6. ♗b3 g4−+; 3. ♗h3!!=] 3... ♘c4−+ 4. ♔c7 [4. ♔d5 ♘a5] 4... g4 5. ♗e6 g3 6. ♗d5 ♔e5 7. ♗c6 ♔d4 8. ♗h1 ♔e3 0-1

1345.
Howell – Petursson
Hafnarfirdi, 1992

1. g5! [1. ♘g5 ♖f1 2. ♘f3 ♖b1 Δ ♖b2 A) 3. ♘g5 ♘g5 4. ♔g5 ♖b2 5. ♖h1 ♖f2! ⊕ 6. ♖c1 (6. ♖a1 ♔h7−+; 6. ♖h3 ♖a2 7. ♔f6 ♖b2 8. ♖h1 a2 9. ♖a1 ♖f2−+; 6. ♔h6 ♖a2 7. g5 ♖g2−+) 6... ♖a2 7. ♖c8 (7. ♖c7 ♖f2 8. ♔h6 ♖h2 9. ♔g5 ♖h7 10. ♔f6 ♖h1−+) 7... ♔h7 8. ♖b8 ♖d2 9. ♖b4 a2 10. ♖a4 ♔g7! ⊕ 11. ♖a8 ♖d4 12. ♖a2 ♖e4−+; B) 3. g5 3... ♖b2 4. ♖h6 ♖g2!! ⊕ (4... ♖a2 5. ♘h4 ♖f2 6. ♔g4! ♘g5 7. ♔g5 a2 8. ♘g6 fg6 9. ♖h1∞) 5. ♖h5 ♖f2! 6. ♖h6 (6. ♔e3 ♖a2 7. ♘h4 ♘g5 8. ♖g5 ♖b2−+; 6. ♔g4 ♖a2 7. ♘h4 ♖g2!! 8. ♘g2 a2−+) 6... ♘d2! (6... ♘g5 7. ♔g5 ♖f3 8. ♖h2∞) 7. ♖h3 (7. ♔e3 ♖f3 8. ♔d2 ♖f2 9. ♔e3 ♖a2 10. ♖f6 ♔h7 11. ♖f7 ♔g6 12. ♖f6 ♔g5 13. ♖e6 ♖b2−+) 7... ♘f3 8. ♖f3 ♖a2 9. ♔g4 (9. ♔e3 ♖g2! 10. ♖f7 ♖g5 11. ♖b7 ♖g7!−+) 9... ♖g2 10. ♔h5 a2 11. ♖f1 ♖h2 12. ♔g4 ♖b2 13. ♖a1 ♔h7−+; 1. ♔e3 ♖b1 2. ♔d3 ♖a1! A) 3. g5 ♖f1 4. ♔e3 ♘g3! 5. ♖h6 (5. ♔f4 ♘f5 6. ♔g4 ♖b1 7. g6 fg6 8. ♘g5 ♖g1 9. ♔f4 ♖f1 10. ♔g4 ♘d4−+) 5... ♘f5 6. ♔e2 ♖a1! 7. ♖f6 ♖a2 8. ♔e1 ♖b2−+; B) 3. ♔e3 3... ♖f1! 4. ♘d2 (4. ♔f4 ♖b1!−+; 4. ♔e2 ♘g3! 5. ♔e3 ♖b1 6. ♔d3 ♘e4! ⊕ 7. ♖h6 ♖b3! 8. ab3 a2 9. ♖h1 ♘f2−+) 4... ♖e1 5. ♔d3 ♖d1 6. ♔e3 ♘d2 7. ♖d2 ♖e1! 8. ♔f2 ♖b1 9. ♔e3 ♔h7∓] 1... ♖b1 [1... ♖f1!? 2. ♔g4! A) 2... ♖f2? 3. ♖f2 ♘f2 4. ♔h5! ♔h7 (4... ♘e4 5. g6+−) 5. ♘e1± Δ 5... ♔g7 6. ♘c2 ♘d3 7. ♔g4 ♔g6 8. ♔f3 ♔g5 9. ♔e3+−; B) 2... ♖a1 3. ♔f4=; 1... ♖c8 2. g6! fg6 3. ♘g5=] 2. ♖h6! ♖a1! 3. ♖h2 ♖b1 4. ♖h6 ♖a1 5. ♖h2 ½-½

1346.
Meulders – Martens
Holland, 1992

1. ♘c4= ♘f6 2. ♘e3 ♘g4 3. ♘c4 ♔d5 4. ♘b6 ♔d4 5. ♘c8! ♔e5 6. ♘b6 ♔d6 7. ♘c4 ♔c5 8. ♘d2 ♔d5 9. ♘f1 ♔d4 10. ♘d2 ♘f6 11. ♘b3 ♔e5 12. ♘d2 ♘h5 13. ♘f1 ♘g7 14. ♘e3 ♘e8 15. ♔d2 ♘d6 16. ♔e2 ♔d4 17. ♘c2 ♔d5 18. ♘e3 ♔e5 19. ♔d2 ♘c8 20. ♘c4 ♔d4 21. ♘e3 ♘e7 22. ♘c2 ♔e5 23. ♘e3 ♘d5 24. ♘c4 ♔d4 25. ♘d6! ♘e7 26. ♔e2 ♔d5 27. ♘b5 ♔e5 28. ♘c3 ♘d5 29. ♘b5 ♔f6 30. ♘d6 ♔g5 31. ♘f7! ♔h5 32. ♘e5! ♘f6 33. ♘c4 ♔g4 34. ♘e3 ♔g5 35. ♔e1 ♘h5 36. ♔f2 ♘g3 37. ♔g3 f4 38. ♔f2 fe3 39. ♔e3 ½-½

1347.
Savchenko – Legky
SU, 1988

1... ♔g7?? [1... ♔e7?? 2. e6!! ⊕ 2... ♗f6 3. ♔e4+−; 1... ♔f7! 2. ♔d6 (2. ♔e4 ♔g6=) 2... ♗e7 3. ♔d7 ♗g5 4. ♗g2 ♗e7 5. ♗d5 ♔f8 6. ♔e6 h3 7. ♔f5 h2 8. g5 ♔g7 9. g6 ♗d8 10. ♔e6 ♗c7=] 2. ♔e6+− ⊕ 2... ♗d8 [2... ♔g6 3. ♗f1 ♔g7 4. ♔f5 ♔h6 5. ♗g2 ⊕ 5... ♗d8 6. ♔e6 ♔g7 7. ♔d7 ♗g5 8. ♔e8!+−] 3. ♔d7 ♗g5 4. ♔e8!! ♔g6 5. e6 ♔f6 6. ♔d7 1-0

1348.
Istratescu – I. Zaitsev
Bucharest, 1993

1... ♗h3! [1... ♗e6 2. a7 ♖a3 3. ♗b5! ⊕ 3... ♗f7 (3... d4? 4. ♖e8 ♖a7 5. ♗c4+−; 3... ♖a2 4. f4! gf4 5. gf4 ♔f5 6. ♖e8 ♖a7 7. ♗d3±) 4. ♗d7! Δ ♖f8 4... ♗h5 5. g4 ♗g6 6. ♗e8! ♗d3 7. ♗c6 ♔d4 8. ♗d5!±] 2. ♗b5 [2. a7 ♔d4! 3. ♗b5 ♖c2! (3... ♔e3? 4. ♖e8 ♔f3 5. ♗e2#; 3... ♖a3?! 4. g4! ♖a2 5. ♖h8! ♖g2 6. ♔f1! ♖a2 7. ♔e1 ♖a7 8. ♖h6 ♗g2 9. ♔f2 ♖a2 10. ♗e2±) 4. ♖d8 ♖g2 5. ♔h1 ♖c2 6. ♔g1 (6. ♖d5?! ♔e3!) 6... ♖g2=] 2... ♖c8! [2... ♖c2? 3. ♖e8 ♔d4 4. ♗e2 ♖a2 5. g4!±; 2... ♖a3?! 3. ♖e8 ♔d4 4. g4! f5 5. ♗e2 fg4 6. fg4 ♗g4 7. ♗g4 ♖a6 8. ♔f2±] 3. ♗c6!? [3. ♖c8 ♗c8 4. ♔f2 ♔d4!=] 3... ♖c6! [3... ♖a8? 4. ♗a8+−; 3... ♖c7? 4. ♖e8 ♔d4 5. ♗b7 ♖c1 6. ♔f2 ♖a1 7. g4±] 4. ♖e8 ♔d4= 5. a7 ♖a6 6. a8♕ ♖a8 7. ♖a8 ♔e3 8. f4 [8. ♖a3 ♔e2] 8... d4 9. fg5 hg5 10. ♖e8 ♔f3 11. ♖d8 ♔e3 12. ♖e8 ½-½

1349.
Naumann – Istratescu
Halle, 1995
1... ♖a5!= 2. ♘d7 ♖a8 3. f6 ♔g6 4. f7 ♔g7 5. ♔e3 ♖d8 6. ♔f3 ♖d7 7. ♗d7 ♔f7 ½-½

1350.
Azmaiparashvili – Topalov
Burgas, 1994
1. ♔g4!= [1. ♔g5? ♖e4 2. ♖h7 ♔e8–+] 1... ♖e3 [1... ♖e4? 2. ♔f3+–] 2. e5! de5 3. fe5 ♖e5 [3... ♖c3 4. ♖h7 ♔f8 5. d6 ed6 6. ed6 ♖d3 7. ♖c7=] 4. ♖f1 ♔g7 5. ♖f4 ♖d5 6. ♖c4 ♔f6 7. ♖c8 ♖d1 8. c4 ♔e5 9. c5 ♖g1 10. ♔f3 ♖f1 11. ♔e3 ♔d5 12. ♖c7! [12. c6? ♖f6 13. c7 ♔c6] 12... ♖e1 13. ♔f4 e5 14. ♔f3 ♔d4 15. c6 e4 16. ♔f2 ♖c1 17. ♖d7 ♔e5 18. c7 ♖c3 19. ♖e7 ½-½

1351.
Korn
1943
1. ♔d3!= b5 [1... b6 2. b5 ♔c5 (2... e5 3. fe5 ♔e5 4. ♔e3 ♔d5 5. ♔d3 ♔c5 6. ♔c3 ♔b5 7. ♔b3; 2... e6 3. ♔e3 e5 4. f5) 3. ♔e4 ♔b5 4. ♔d5] 2. ♔e3 ♔c4 3. ♔e4 ♔b4 4. ♔d5! [4. ♔e5? ♔c5 5. ♔e6 b4 6. f5 b3 7. ♔e7 b2 8. f6 b1♕ 9. f7 ♕h7! 10. ♔e8 ♔c6 11. ♔e7 ♕g7 12. ♔e8 ♔c7 13. ♔e7 ♕e5 14. ♔f8 ♕g5 15. ♔e8 ♕d8#] 4... ♔c3 5. ♔e6 [5. f5? ♔d3 6. ♔e6 ♔e4 7. ♔e7 ♔f5] 5... ♔d4 [5... b4 6. ♔e7 b3 7. f5 b2 8. f6 b1♕ 9. f7] 6. ♔e7 ♔e4 7. ♔e6!! ♔f4 [7... b4 8. f5] 8. ♔d5 ½-½

1352.
Grigoriev
1935
1... ♔d7!= 2. h3 ♔e7 3. ♔c6 ♔e6 4. h4 f4!! [4... ♔e5 5. ♔d7 ♔e4 6. ♔e6 ♔e3 (6... ♔f3 7. ♔f6! ♔g3 8. ♔f5 ♔h4 9. ♔f4! ♔h3 10. e4) 7. ♔f5!] 5. gf4 ♔f5 6. ♔d5 ♔g4 7. ♔e6 ♔h4 ½-½

1353.
G. Timoshenko – Dvoretzky
SU, 1987
1... e5!!= [1... ♔f6? 2. ♔b2!!+– Δ c5(2. c5? ♖a3 3. ♔b2 ♖a5 4. ♖c2 ♔e7=) ; 1... ♔e7? 2. ♔b2!! Δ c5; 1... ♖e3?! 2. c5! (2. ♔b2 e5=) 2... ♖a3 (2... e5 3. c6+–) 3. ♖d7! ♔f6 4. c6±; 1... ♖a3?! 2. ♔b2 ♖a8 3. ♔b3± Δ c5] 2. c5 [2. fe5 ♔e6=; 2. ♖d5 ♖f2!= Δ ef4] 2... ♖a3 [2... ef4? 3. c6+–] 3. ♔b2 [3. ♖d5 ef4 4. ♖f5 ♔e6 5. ♖f4 ♖a5 6. ♖c4 ♔d5=] 3... ♖a5! [3... ♖a7 4. ♖d5! ef4 5. gf4 ♔e6 6. ♖d6 ♔e7 7. ♔c3] 4. c6 [4. ♖d5 ef4 5. gf4 ♔e6 6. ♖e5 ♔f6 Δ g5 A) 7. c6 ♖e5 (7... ♖a7); B) 7. h4 7... ♖a4 8. ♔b3 ♖f4 9. c6 ♔e5 (9... ♖f1!? 10. ♖c5 ♖b1 11. ♔c4 ♖b8 12. c7 ♖c8 13. ♖d5 ♔g6) 10. c7 ♖h4 11. c8♕ ♖g4] 4... ♖b5 5. ♔a3 ♖c5 6. ♖d6 e4 7. ♔b4 ♖c1 8. ♖d7 [8. ♔b5 e3] 8... ♔f6 9. ♖d6 ♔e7 10. ♖d7 ♔f6 [10... ♔e6 11. ♔b5 e3 12. ♖d3] 11. ♖d6 ♔e7 12. ♖d7 ½-½

1354.
Khenkin – Shpilker
SU, 1987
1... ♖e8!= [1... ♔g6 2. a4! (2. b6? ♖e8 3. a4 ♖a8 4. ♗e5 ♖a4 5. b7 ♖b4 6. b8♕ ♖b8 7. ♗b8 ♔f5= Δ g5, ♔g6-f5) 2... ♔f5 3. a5 ♖e8 4. b6 ♔e6 5. b7 ♔d6 6. a6 ♔c6 7. ♗g7 ♔b6 8. ♗e5 ♔a7 9. ♗c7+–] 2. ♗a7 [2. b6 ♔g6 3. a4 ♖a8!=; 2. ♗c5 ♖b8! 3. b6 ♔g6=] 2... ♖c8! 3. b6 ♖c2 4. ♔g1 [4. ♔g3 ♖b2 5. a4 g5 6. a5 ♔g6 7. a6 h4! (7... ♔f5? 8. b7 h4 9. ♔h3+–) 8. ♔g4 ♖b4! 9. ♔h3 ♔h5 10. ♔g2 (10. b7? ♖b2 Δ g4#) 10... ♖b2 11. ♔g1 ♖b1 12. ♔f2 ♖b2=; 4. ♔f3 ♖b2 5. a4 g5 6. a5 ♔g6 7. a6 ♔f5! 8. e4! (8. b7? g4 9. ♔g3 ♔g5 Δ h4#) 8... de4 9. ♔e3 ♔e6! 10. b7 ♔d7 11. b8♕ ♖b8 12. ♗b8 ♔c6=] 4... ♖c1 5. ♔g2 ♖c2 6. ♔g1 ½-½

1355.
Tukmakov – Lputian
SU, 1987
1. ♖a8!= ♖d4 2. ♖h8! ♖d2 3. ♔f3!! [3. ♔f1? ♔f4 4. ♖h4 ♔f3 5. ♔g1 e4 6. ♖h8 e3 7. ♖f8 ♔e2–+; 3. ♔g1 ♔g5 4. ♖f8 e4 5. ♖f7 ♖d3 6. ♔g2 ♖g3 7. ♔h2 (7. ♔f2 ♖h3–+) 7... ♖f3 8. ♖g7 ♔f5! (8... ♔f4? 9. ♖g4 ♔e3 10. ♖h4=) 9. ♔g2 (9. ♖g4 ♖f4∓) 9... ♔e5! 10. ♖h7 ♖f4 11. ♖a7 ♖f6!–+ Δ 12. ♖h7 e3 13. ♖e7 ♔d4 12. ♖a5 ♔d4! 13. ♖a4 (13. ♖a3 ♖c6) 13... ♔e3 14. ♖a3 ♔f4–+] 3... ♖d3 [3... e4 4. ♔e3 ♖d3 5. ♔e2! (5. ♔f2?? ♖h3–+) 5... ♖h3 6. ♖f8=] 4. ♔g2 ♖g3 5. ♔h2 ♔g5 6. ♖g8 ♔f4 7. ♖f8 ♔e3 8. ♖h8! ♔f3 9. ♖f8 ♔e2 10. ♖h8 ♔f1 11. ♖f8! ♔e2 12. ♖h8 ♔f2 13. ♖f8 ♔e3 14. ♖h8 e4 15. ♖h4 ♖f3 16. ♔g2 ♖f8 17. ♖h6 ♖g8 18. ♔f1 ♖d8 19. h4 ♖d1 20. ♔g2 ♔e2 21. ♖e6 e3 22. h5 ½-½

1356.
Tiviakov – Sichinava
SU, 1987
1... ♘d3! [1... ed5? 2. e6! ♘d3 (2... fe6 3. ♘f4 ♔d6 4. ♘g6 ♘d3 5. ♔g3 ♘e5 6. ♘e5 ♔e5 7. ♖f1+–; 2... dc4 3. e7 ♖e8 4. bc4+–) 3. ♔e3 dc4 (3... ♘e5 4. e7 ♖e8 5. ♔f4 ♘d3 6. ♔g5+–) 4. e7! (4. ef7?! cb3!±) 4... ♖e8 5. g5!! ♘e5 6. ♔e4+–] 2. ♔e3 ♘e5 3. ♔f4 ed5? [3... ♔d6! 4. ♖d1 (4. ♘c3 g5! 5. ♔g3 ed5 6. ♘d5=) 4... g5! 5. ♔g3 ♘d7 (5... ♖h8 6. ♘c3 ed5 7. ♖d5 ♔e6 8. ♘e4!+–) 6. de6 (6. ♘c3 ♘f6! 7. de6 ♔e7 8. ♖d8 ♔d8 9. ef7 ♔e7=) 6... ♔e6 7. ♘c3 ♔f6 8. ♘d5 ♔e6 9. ♘c7 ♔e7 10. ♖e1 ♔f8=] 4. ♔e5 ♖e8 5. ♔d5 ♖e2 6. ♖a8! [6. ♔c5?! ♖f2 7. g5 ♖f5 8. ♔b4 (8. ♔d4 ♖g5 9. ♖e1 ♖g4!=) 8... ♖g5 9. ♖e1 ♖f5 10. ♖e7 ♔b8 11. ♖f7 g5=] 6... ♖f2 [6... ♖d2 7. ♔e5+–; 6... ♖e6 7. g5 ♖d6 8. ♔c5 ♖e6 9. ♔d4+–] 7. ♔e5 ♖d2 8. ♖f8 ♖d7 9. ♔f4 ♔d6 10. ♔g5 ♖c7 11. ♔h6 ♔e6 12. ♔g7 ♖d7 13. ♖e8 ♔d6 14. ♔f8 1-0

1357.
Armas – Dedes
Kastel Stari, 1988
1... ♔g6! [1... ♘h7? 2. g6+–; 1... ♘g6 2. ♖f3 Δ ♖f6, ♔d7-e8] 2. ♔e5 ♘d7 3. ♔f4 ♘f8 4. ♖h3 ♘h7 5. ♖h6 ♔g7 6. ♖h5 ♔g6 [6... ♘f8 7. ♖h3 ♘g6 (7... f6? 8. gf6 ♔f6 9. e5+–; 7... ♘h7 8. ♖h6!+– ⊕; 7... ♔g6 8. ♖h6 ♔g7 9. ♔e5+–) 8. ♔e3 ♘e7 (8... ♘f8 9. ♖h6+–) 9. ♔d4 ♔g6 10. ♔e5+–] 7. ♔g4 ♔g7

[7... f5? 8. ef5 ef5 9. ♔h4 f4 10. ♖h6 ♔g7 11. ♔h5 f3 12. ♖a6 f2 13. ♖a7+− Δ ♖a1] 8. ♖h3! ♔g6 9. ♖h6 ♔g7 10. ♔f4! ♘f8 11. ♔e5 ♘g6 12. ♔d6 ♘f8 13. ♔e7 ♘g6 14. ♔e8 ♘e5? [14... f5? 15. ♔d7 fe4 16. ♔e6+−; 14... f6! 15. ♖h5 ♘f4! (15... fg5? 16. ♖g5 ♔f6 17. ♖g6+−) 16. gf6 ♔f6 17. ♖b5 (17. e5 ♔g6=) 17... ♘g6 18. ♔d8 ♘e5=] 15. ♖f6! ⊕ 15... ♔g8 16. g6! ♘g6 17. ♖f7 e5 18. ♖f5 ♔g7 19. ♔d7 ♘f8 20. ♔d6 ♘g6 21. ♔e6 1-0

1358.
Kozul – Gufeld
Tbilisi, 1988
1... ♔f6!⩲ Δ ♔g5-f4-g3 2. b3 [2. e5 ♔g5 3. e6 ♔f4 4. e7 ♔g3 5. e8♕ f2=; 2. d6 ♔e6 3. e5 f2! (3... ♔d7? 4. ♘b8 ♔c8 5. d7 ♔d8 6. e6 ♘e5 7. b3 ♔e7 8. ♔f2+− Δ ♔e3-e4) 4. ♔g2 ♘e3 5. ♔f2 ♘c4 A) 6. b3 ♘d6 7. ed6 ♔d6 8. ♘a7 c4 9. bc4 ♔c5=; B) 6. ♔e2 ♔d7! 7. b3 ♘d6 8. ♘b8 ♔e6 (8... ♔c8? 9. ed6 ♔b8 10. ♔d3+−) 9. ed6 ♔d6 10. ♔d3 ♔c7=; C) 6. ♔f3 C1) 6... ♘d6? 7. ed6 ♔d6 8. ♘a7 c4 9. ♔e3 ♔c5 10. ♔d2 (10. ♘b5? ♔b4 11. ♔d4 ♔a4 12. ♔c4=) 10... ♔b4 11. ♔c2 ♔a4 12. ♔c3 b5 13. ♘c6 b4 14. ♔c4 b3 15. ♔c3+−; C2) 6... ♘b2! 7. ♔e4 (7. ♘b8 ♘c4) 7... ♘a4] 2... ♔g5 3. d6 ♔f4 4. ♘e7 ♘e5?? [4... ♘h6? 5. d7 ♘f7 6. ♘c6 ♔e4 7. ♔f2! ♔f4 (7... ♔d3 8. ♘e5+−) 8. d8♕ ♘d8 9. ♘d8 ♔e4 10. ♘e6 ♔d3 11. ♘c7 ♔c3 12. ♘d5 ♔b3 13. ♘b6+−; 4... f2!! 5. ♔g2 ♘e5 A) 6. ♘g6?? ♔e3−+ 7. ♘e5 (7. ♔f1 ♘g4) 7... ♔e2; B) 6. ♔f2 6... ♔e4=] 5. ♘g6 1-0

1359.
Chandler – Vogt
Thessaloniki, 1988
1. ♔c2 [1. a6 ♔d7!= 2. ♗a3 ♗e3 3. c5 ♔c6 4. cd6 ♔b6 5. ♗c1 ♗c5 6. d7 ♗e7] 1... d5!= 2. ♔d3 ♔d6 3. cd5 ♔d5 4. ♗b2 [4. ♗e3 ♗e7 5. a6 ♔c6 6. ♔c4 ♗g5 7. ♗g5 ♔b6=] 4... ♔c6 5. a6 ♗e7 [5... ♔b6?? 6. ♗d4+−] 6. ♗f6 ♗a3 7. ♗d8 ♗c1 8. ♔e4 ♗g5 ½-½

1360.
Moskalenko – Chekhov
SU, 1988
1. a5!= [1. ♔f3 ♔f5 2. ♔e3 ♖f4 3. ♖c3 ♖a4−+] 1... b5 2. ab6 ab6 3. ♔f3 b5 [3... ♔f5 4. ♔e3=] 4. ♔e3 b4 5. ♔d3 ♖f4 6. ♖e2! ♔f7 7. ♔c2 ♖c4! [7... ♔e6 8. ♔b3 ♖h4 9. ♖e1 ♖d4 10. ♖e2 ♖d2 11. ♖d2=] 8. e6! ♔e7 9. ♔b3 ♖c6 10. ♖c2 ♖b6 11. ♖h2!! ♖b8 12. ♖e2 ♖b7 13. ♖e1 ♔d6 14. ♖e2 ♖c7 15. ♖e1 ♖b7 16. ♖e2 ♔e7 17. ♖e1 ♖b6 18. ♖h1! ½-½

1361.
Born – Cvetkovic
Seefeld, 1989
1. ♔e5!= [1. ♘e6? ♔d6! 2. ♘f8 ♘h4−+] 1... ♘e3 [1... ♘h4 2. ♔f6 ♘g2 (2... ♔b5 3. ♘e6 ♔b4 4. ♘f4 ♔c4 5. ♘g6 ♘g6 6. ♔g6 h4 7. ♔f5 h3 8. g6 h2 9. g7 h1♕ 10. g8♕=; 2... ♘f3 3. ♘e6! h4 4. ♘f4=) 3. ♔g6 h4 4. ♔f6 h3 5. g6 h2 6. g7 h1♕ 7. g8♕ ♕h6 8. ♔f7 ♕h5 9. ♔f6 ♕h6=] 2. ♔f6 ♘f5 [2... ♘g2 3. ♔g6 e3 4. ♔h6!! (4. ♔h5? e2 5. ♘d3 ♘f4−+; 4. ♔f6? e2 5. ♘d3 ♘h4 6. g6 ♘g6 7. ♔g6 h4−+) 4... e2 5. ♘d3 ♔b5 (5... ♘h4 6. ♔h5=) 6. g6 A) 6... ♔c4 7. g7 ♔d3 8. g8♕ ♘e3 (8... e1♕ 9. ♕g2=) 9. ♕g3 ♔d2 10. ♔h5!=; B) 6... ♘h4 7. ♔h5 ♘g6 8. ♔g6 ♔c4 9. ♘e1 ♔d4 10. ♔f5 ♔e3 11. ♘c2!! (11. ♘g2 ♔f2 12. ♘f4 d4−+; 11. ♔e5 d4−+) 11... ♔d3 (11... ♔d2 12. ♘d4!=) 12. ♘e1 ♔d2 13. ♘g2 d4 14. ♔e4 d3 15. ♔d4=] 3. ♔g6 ♘d4 4. ♘a4! e3 [4... ♔b5 5. ♘b2=] 5. ♘b2! ♘f3 6. ♘d3 ♔d6 7. ♔h5 e2 8. g6 ♔e7 9. ♔h6 ♘h4 ½-½

1362.
Ciric – Petursson
San Bernardino, 1990
1. ♖g8!= ♔f4 2. ♖g7 ♔f3 [2... ♔g3 3. f4!! A) 3... ♔f4 4. ♖f7 ♔g3 5. d5 ♔h3 6. d6 ♗d6 7. ♖f3 ♔g2 8. ed6 ♖c6 9. ♔e2! ♖d6 (9... ♖c2? 10. ♔d1±) 10. ♖f2 – 2... ♔f3; B) 3... ♔h3 4. fg5 ♔g4 5. ♖f7 ♔g5 6. c4!=] 3. ♖f7 ♔g2 4. d5! ♔h3 [4... ed5 5. e6±] 5. d6 ♗d6 6. ♖f3 ♔g2 7. ed6 ♖d7 8. ♔e2 ♖d6 9. ♖f2 ♔h3 10. ♖f3 ♔g2 [10... ♔g4? 11. ♖b3] 11. ♖f2 ♔h3 12. ♖f3 ½-½

1363.
Landa – Cebalo
Zagreb, 1990
1. b4? [1. ♖b6!= ♖b3 2. h4 A) 2... h6 A1) 3. gh6 ♔h6 4. ♖b7 ♔g7 5. h5 b4 6. h6 ♔h6 7. ♖f7 ♖b1 8. ♖f2 (8. ♖f6 ♔g7 9. ♖e6 b3−+) 8... b3 9. ♔f4 b2 10. ♖h2 ♔g6 11. ♖f2 ♔f7−+ Δ ♔a2; A2) 3. ♔h5! 3... hg5 4. hg5 ♖b1 5. ♖b7 b4 6. g6 b3 (6... ♖h1 7. ♔g5 ♖g1 8. ♔h5 ♖g6 9. ♖b4) 7. ♖f7 ♔g8 8. ♖b7 b2 9. ♖b8 ♔g7 10. ♖b7=; B) 2... ♔g6 3. h5 ♔g7 4. ♖b8 ♖b4 (4... h6 5. gh6 ♔h6 6. ♖b7 ♔g7 7. h6) 5. ♔g3 h6 6. g6 fg6 7. ♖b7 ♔g8 8. ♖b8 ♔f7 9. ♖b7 ♔e8 10. ♖b8=; C) 2... ♖b1 3. ♔h5 b4 4. ♖b8 b3 5. ♖b6 b2 6. ♖b7! ♔f8 7. ♖b8 ♔e7 8. ♖b7 ♔e8 9. ♔h6 ♖h1 10. ♖b2 ♖h4 11. ♔g7 ♖h5 12. ♖g2 ♖h1 13. ♖a2 ♖g1 14. ♖a8=] 1... ♔g6−+ [1... ♖c4 2. ♔h5 ♖b4 3. ♖b6=] 2. h4 ♖c4 3. ♔g3 ♖b4 4. ♖b6 ♖b1 [4... ♔h5!? 5. ♖b7 ♖g4 6. ♔f3 ♖h4 7. ♖f7 ♔g5 8. ♖f6 ♖h6 9. ♖f7 b4−+ Δ ♔g6] 5. ♔g4 h5! 6. gh6 ♔h6 7. ♖b7 ♔g7 8. h5 b4 9. ♔g5 ♖f1! 10. ♔g4 ♖f5 11. ♖b4 ♖e5 0-1

1364.
Rajkovic – Damljanovic
Yugoslavia, 1991
1. g4! [1. ♖h2 ♖f1 2. ♔e2 ♖e1! 3. ♔f2 ♖e8−+; 1. ♔c2 ♔e3 A) 2. ♔b2 ♔d2! 3. ♔b3 ♖e3 4. ♔a4 ♖g3 5. ♖h3 ♔e1! 6. ♖g3 ♔f1 7. ♔b5 ♔e2 8. ♖g2 ♔e3 9. ♖f2 ♔f2 10. ♔c6 ♔e3 11. ♔d6 ♔d4−+; B) 2. ♔c3 ♖f1! 3. ♖f1 ♔e2 4. ♖a1 f1♕ 5. ♖f1 ♔f1 6. g4 (6. ♔d3 ♔f2 7. g4 hg4 8. h5 g3 9. h6 g2 10. h7 g1♕ 11. h8♕ ♕d1 12. ♔e4 ♕f3#) 6... hg4 7. h5 g3 8. h6 g2 9. h7 g1♕ 10. h8♕ ♕e3! 11. ♔c2 ♕e2 12. ♔c3 (12. ♔b3 ♕d3−+; 12. ♔b1 ♕d3!−+) 12... ♕e5 13. ♕e5 de5 14. ♔d3 ♔e1! 15. ♔e3 (15.

♔e4 ♔d2 16. ♔d5 e4−+) 15... ♔d1 16. ♔d3 ♔c1 17. ♔e4 ♔d2 18. ♔e5 ♔c3 19. ♔d5 ♔b4−+; C) 2. ♔b3 2... ♔d2! 3. ♔a4 (3. ♔b2 ♖c1! 4. ♔b3 ♖c3−+ Δ ♖g3) 3... ♔c3! (3... ♖f1 4. ♖f1 ♔e2 5. ♖a1 ♔f3 6. ♔b5 ♔g3 7. ♔c6 ♔h4 8. ♔d6 ♔g3 9. ♔c5 ♔g2 10. ♔b6=) 4. ♔b5 (4. g4 hg4 5. h5 g3 6. h6 ♖f1!−+) 4... ♔b3 5. ♔c6 ♖d1 6. ♔b5 (6. ♔b6 ♔b4−+ Δ d5) 6... ♔a3 7. g4 (7. ♔a5 d5! 8. cd5 c4−+) 7... hg4 8. h5 ♖b1! 9. ♔a5 (9. ♔c6 ♖f1! 10. ♖f1 g3 11. h6 g2 12. ♖a1 ♔b2 13. h7 ♔a1! 14. h8♕ ♔a2 15. ♕a8 ♔b1 16. ♕b7 ♔c1−+) 9... ♖f1! 10. ♖f1 g3 11. h6 g2 12. ♖f2 (12. ♖a1 ♔b2 13. h7 ♔a1! 14. h8♕ ♔a2 15. ♕c3 f1♕ 16. ♕c2 ♔a1 17. ♕c3 ♔b1 18. ♕b3 ♔c1 19. ♕c3 ♔d1−+) 12... g1♕ 13. ♖f3 ♔b2 14. ♖h3 ♕g2 15. ♖h5 (15. ♖h4 ♕a8 16. ♔b5 ♕b7 17. ♔a5 ♕h7−+) 15... ♕a8 16. ♔b6 ♕b8 17. ♔a6 ♔c3 18. h7 ♕h8 19. ♖h4 ♔b4 20. ♔b7 d5 21. cd5 ♔b5−+] 1... hg4 2. h5 g3 3. h6 ♖f1! 4. ♖h4! [4. ♖f1? g2 5. h7 gf1♕ 6. h8♕ ♔c4−+] 4... ♔e5 5. h7 ♖d1! [5... ♖g1? 6. h8♕+−] 6. ♔c2 [6. ♔d1 f1♕ 7. ♔c2 ♕e2 8. ♔c3 ♕f3 9. ♔c2 ♕f5 10. ♔c3=] 6... ♖c1! [7. ♔d2] ½-½

1365.
Plachetka – Bashkov
Ostrava, 1991
1. ♗f3!= [1. ♗e8 a5! 2. ba6 ♗a6 3. g6 fg6 4. ♗g6 ♗e2−+; 1. ♔e4 a5 2. ba6 ♗a6−+; 1. ♔e3 ♔e5 (1... a5? 2. ba6 ♗a6 3. ♗f3=) 2. ♗e8 f5! 3. gf6 (3. ♗h5 f4 Δ ♗b5−+) 3... ♔f6∓] 1... ♗b5 2. ♗h5 a5 3. ♗g4 ♔e7 4. h5 a4 5. h6 ♔f8 [5... ♗d3? 6. ♗f5! ♗f5 7. ♔f5 ♔f8 8. ♔f6 ♔g8 9. h7 ♔h7 10. ♔f7+−] 6. ♗d1! ♗d7 [6... a3 7. ♗b3 ♗d3 8. ♔e5! (8. ♔e3 ♗b1−+) 8... ♔e7 9. ♔d4 ♗b1 10. ♔c3 ♔f8 (10... f6=) 11. ♗d5 ♗f5 12. ♔b3= Δ 12... ♗e6? 13. ♗e6 fe6 14. ♔a3 e5 15. ♔b4+−] 7. ♔e5 ♔g8! [7... a3 8. ♗b3= Δ 8... ♗e6? 9. ♔f6! ♔g8 10. ♗e6 fe6 11. g6 a2 12. h7 ♔h8 13. g7 ♔h7 14. ♔f7+−] 8. ♔f6 ♗c6 9. ♗h5 ♗e4! [9... ♗d5? 10. ♗f7! ♗f7 11. h7+−] 10. ♗f7 ♔h7 11. ♔e5 ♗g6 ½-½

1366.
Shirov – Akopian
Oakham, 1992
1... ♗f3?? [1... ♔f4! 2. ♘d2 ♗h1 3. ♔g1 ♗g2 4. c5 ♔g3 (4... bc5 5. a5 c4 6. b6 ab6 7. ab6 c3 8. b7 cd2 9. b8♕ ♔f3=) 5. ♘e4 ♔f4 6. c6 ♗f3 7. ♘d6 ♗g4! (7... ♔g3? 8. ♘f5 ♔f4 9. c7 ♗b7 10. ♘d6+−) 8. ♔h2 (8. c7 ♔g3! 9. ♘e4 ♔f4=) 8... ♔e5 9. ♘c4 ♔e6=] 2. ♔f3 h2 3. ♔g2 [3. ♘g3 ♔d4 4. ♔e2 ♔c4=] 3... ♔e4 4. c5 ♔d5 [4... bc5 5. a5 c4 (5... ♔d5 6. a6!+−) 6. b6 ab6 7. a6 c3 8. a7 c2 9. a8♕ ♔d3 10. ♕a3 ♔d2 11. ♕b4 ♔d1 12. ♕d4 ♔e2 13. ♕c3 ♔d1 14. ♕d3 ♔c1 15. ♔h2 b5 16. ♔g2 b4 17. ♕b3! ♔d2 18. ♕b4 ♔d1 19. ♕b3 ♔d2 20. ♕b2 ♔d1 21. ♔f3+−] 5. c6 ♔d6 6. ♔h2 ♔c7 7. ♔g3 ♔d6 8. ♔f4 ♔e6 9. ♔e4 1-0

1367.
Jansa – Levitt
Germany, 1991
1... e4!= [1... ♔g4? 2. f6 ♔f5 3. f7 ♗h6 4. b5 ♔e6 5. b6+−; 1... ♗b6? 2. ♔b5 ♗d8 3. ♔c6 ♔g4 4. ♔d7+− Δ ♔e6] 2. b5 [2. ♔b5 ♔g4 3. f6 ♔f5 4. f7 ♗h6 5. ♔c6 ♔e6 6. b5 ♔f7 7. b6 ♗e3 8. b7 ♗a7=; 2. ♘c3 ♔g4 3. f6 ♔f5 4. f7 ♗h6 5. b5 ♔e6 6. b6 ♔f7 7. b7 ♗f4=] 2... ♗b6! [2... ♔g4? 3. f6 ♗c5 4. f7 ♔f5 5. b6+−; 2... ♗c5 3. ♘c3 e3 (3... ♔g4 4. ♘e4+−) 4. ♘e4 ♔g4 5. ♘c5 e2 6. ♘d3+−] 3. ♔b4 [3. ♘c3 e3!= Δ ♗d8] 3... ♗d8 4. ♔c5 [4. ♘d4 e3! 5. ♔c4 ♔g4 6. ♔d3 ♔f4! 7. ♔e2 (7. ♘e6 ♔f3 Δ 8. ♘d8? e2!) 7... ♔e4 8. ♘e6 (8. ♘c6 ♗h4=) 8... ♗h4! 9. b6 ♔f5 10. b7 ♗g3=] 4... ♔g4! [4... e3? 5. ♔d5 ♔g4 6. ♔e6+−] 5. ♘d4 e3 6. ♔d5 e2! [6... ♗b6? 7. f6! ♗d4 8. ♔d4 e2 9. f7 e1♕ 10. f8♕±; 6... ♗f6?! 7. ♘c2! ♔f5 (7... e2 8. ♔e6+−) 8. ♘e3 ♔f4 9. b6±] 7. ♘e2 ♔f5 8. ♘d4 ♔f6 9. ♔c6 ♔e7 10. ♘f5 ♔e6 11. ♘d6 ♗a5! 12. ♘b7 ♗e1 13. b6 ♗f2 14. ♘c5 ♔e7 15. b7 ♗g3 [16. ♘a6 ♔d8] ½-½

1368.
Yakovich – Gleizerov
Balakovo, 1994
1... ♔d6! [1... ♖f2?! 2. ♖e6 ♔d7 3. ♖b6±; 1... ♖f6?! 2. ♔d4! ♔d6 3. ♖e5!! g6 4. ♖e6 ♖e6 5. de6 ♔e6 6. ♔c5 ♔d7 7. ♔d5 ♔c7 8. ♔e6 ♔c6 9. ♔f6 ♔b5 10. ♔g6 ♔b4 11. ♔h5 ♔a5 12. ♔g4 b5 13. f4 b4 14. f5 b3 15. f6 b2 16. f7 b1♕ 17. f8♕±] 2. ♖e6 [2. de6 ♖e8 3. ♔d4 (3. f3 gf3 4. ♖f3 ♖e6=) 3... ♖e6 4. ♖e6 ♔e6 5. ♔c5 ♔d7 6. ♔d5 ♔c7= Δ 7. ♔e6? ♔c6 8. ♔f7 ♔b5 9. ♔g7 ♔b4 10. ♔g6 ♔a5 11. ♔h5 b5 12. ♔g4 b4−+; 2. ♔d4 ed5 3. ♖e5 g6!= (3... ♖f2? 4. ♖d5 ♔c6 5. ♖h5±)] 2... ♔d5 3. ♖g6 ♖f3! 4. ♔e2 ♔c4 [4... ♖f7! 5. ♖g5 ♔c4 6. ♖h5 ♔b4 7. ♖g5 ♔a4=] 5. ♖g7 [5. h3 ♔b4 6. ♖g7 – 5. ♖g7(6. hg4? ♖f7!∓)] 5... ♔b4 6. ♖g5 [6. ♖b7 ♔a5 7. h3 ♖f5! 8. hg4 hg4 9. ♖g7 ♖e5 10. ♔d3 (10. ♔f1 ♖e4=) 10... ♖f5 11. ♔e3 ♖e5 12. ♔f4 ♖e2=] 6... ♖a3 7. ♖h5 ♖a5 8. ♖a5 [8. ♖h4?! ♖e5 9. ♔d3 a5 10. ♖g4 ♔b3∓] 8... ♔a5 9. f3 gf3 10. ♔f3 b5 11. ♔e2 [11. h4=; 11. g4=] 11... ♔a4! 12. h4 [12. ♔d2 ♔a3 13. ♔c2?? ♔a2−+] 12... b4 13. h5 b3 ½-½

1369.
Gavrikov – Shirov
Biel, 1991
1. g4!= ♖f3 2. ♔g2 ♖f4 [2... hg4 3. ♖b4] 3. gh5 gh5 4. ♔g3 e5 5. ♖a6 ♖f6 6. ♖a8 ♔e6 7. ♖h8 ♖f5 8. ♖e8 ♔d7 9. ♖a8 e4 10. ♖a6 ♖f3 11. ♔g2 ♖f4 12. ♔g3 ♖g4 13. ♔h3 e3 14. ♖a1 ♔e6 15. ♖e1 ♖e4 16. ♔g3 ♔f5 [17. ♔f3] ½-½

1370.
Timman – Sax
Manila, 1992
1. h5!= ♔d4 2. ♖e6! ♖g5 3. ♖b6 ♖h5 4. ♖b7 ♖g5 5. ♖b6 ♔c4 6. ♔d2 h5 7. ♔e3 h4 8. ♔f2 h3 9. ♖a6 ♔b4 [9... h2 10. ♖c6 ♔b3 11. ♖c1] 10. a5 ♖g2 11. ♔f1

♖g5 12. ♔f2 ♖g2 13. ♔f1 ♖a2 14. ♔g1 g5 15. ♖h6 g4 16. a6 ♔b5 17. ♖g6 ½-½

1371.
Godena – Seirawan
Lugano, 1988
1. ♔f4!= [1. ♔d5? ♘b6 2. ♔c5 ♘a4! 3. ♘a4 ♔g5–+] 1... ♘d6 2. ♘d5 ♔f7 3. ♘e3! ♘e8! [3... c4? 4. ♔e5 Δ ♔d4] 4. ♘c4 ♘f6! 5. ♘d6! [5. ♘a5 ♘d5 6. ♔e5 ♘c3–+] 5... ♔e7 6. ♘b7!! ♘d7! 7. g5! ♔f8! 8. ♘a5 ♘b6 9. f6! h5! 10. ♔f5! Δ 11. fg7 ♔g7 12. g6 ♔h6 13. g7 ♔g7 14. ♔g5 10... g6? 11. ♔g6 h4 12. ♘b7 ♘d7 13. a5 h3 14. a6 ♘e5 [14... h2 15. a7 ♘b6 16. ♘c5 h1♕ 17. ♘e6 ♔e8 18. f7±] 15. ♔f5 ♘c6 16. a7 ♘a7 17. ♘c5 h2?? [17... ♘c6 18. ♘e4 h2 19. ♘f2 ♘d4 20. ♔e4 ♘e6 21. g6±] 18. ♘d7! ♔e8 19. ♔e6 h1♕ 20. f7 ♔d8 21. f8♕ ♔c7 22. ♕b8 1-0

1372.
Savchenko – Legky
SU, 1988
1... ♗d8?? [1... ♔g6!= 2. ♗g2 ♗f4!! (2... ♔g7? 3. ♔f5 ♔h6 4. ♗h3!+–; 2... ♗d2 3. ♔e7+–) 3. ♗e4 (3. ♗f1 ♔g5 4. ♗h3 ♔g6) 3... ♔g5 4. ♔d5 ♔g4 5. e6 ♗g5 6. ♔d6 h3 7. e7 ♗e7 8. ♔e7 ♔f4 9. ♗b7 ♔e5] 2. ♔d7+– ♗g5 3. ♔e8! ♔g6 4. e6 ♔f6 5. ♔d7 1-0

1373.
Kramnik – Gelfand
Belgrade, 1997
1. ♗f2? [1. ♖a6!+– ♘g5 (1... ♘d6 2. f6 ♔e6 3. f7) 2. ♖g6! ♔f7 (2... ♘f3 3. ♖g4 ♘e5 4. ♔e4 ♘g4 5. ♔f4) 3. ♔c2! (3. ♗f2? ♘h3!) 3... ♖c4 4. ♗c3 ♘e4 5. ♔d3 ♖a4 6. ♗d4] 1... ♘g5!= 2. ♖a6 ♔f7 3. ♔e2 ♘e4! 4. ♖a5 [4. ♔f3 ♘f2 5. ♔f2 ♖g5] 4... ♖g5! [4... ♘f2? 5. ♔f2 ♔f6 6. ♔f3] 5. ♔f3 ♘f2 6. ♔f2 ♔f6 ½-½

1374.
Kasparov – Short
Novgorod, 1994
1... ♖d6? [1... ♖d1!= 2. ♖c8 ♖b1 3. ♖f8 ♖b3! (3... ♖b4?! 4. ♖f7 ♖c4 5. ♖h7 b4 6. ♖h1 b3 7. ♖b1 ♖b4 8. g3!±) 4. ♔e4 ♖b4 5. ♔e5 ♖b2! (5... ♖c4 6. ♖f7 b4 7. ♖h7 b3 8. ♖h1+–) 6. ♖f7 ♖g2 7. ♖h7 b4 8. ♖h6 (8. ♖h1 ♖e2 9. ♔f6 ♖f2=) 8... ♖e2 9. ♔f6 b3 (9... ♖f2? 10. ♖g6 ♖f4 11. ♔e5+–; 9... ♖e4? 10. f5!+–) 10. ♔g6 (10. ♖h3 b2 11. ♖b3 ♔c5 12. ♔g6 ♖e6! 13. ♔f7 ♖b6 14. ♖b2!) 10... ♖e6 11. ♔f7 ♖h6 12. gh6 b2 13. h7 b1♕ 14. h8♕ ♕b3 15. ♔g6 ♕g3 16. ♔f5 ♕d3] 2. g4? [2. ♖c8! f6 3. gf6 ♖f6 4. g4! ♖c6 5. ♖b8! ♔a6 6. f5 h5 7. ♖g8 gf5 8. gf5+–] 2... ♖d1= 3. ♖c8 ♖b1 4. ♖f8 ♖b4 5. ♖f7 ♖c4 6. ♖h7 b4 7. ♖h1 b3 8. ♖f1 b2 9. ♖b1 ♖b4 10. f5 ♔c7 ½-½

1375.
Zinar
1977
1. a4!+– ba3 2. ba3 ♔g4 3. ♔g2 ♔f5 4. a4 ♔e5 5. c4 ♔d4 6. a5 ♔c5 7. ♔h1! [7. d4? ♔d4 8. a6 ♔e3 9. a7 h1♕ 10. ♔h1 ♔f2 11. a8♕ g2–+] 7... c6 8. a6 ♔b6 9. c5! ♔a6 10. cd6 ♔b7 11. d7 ♔c7 12. dc6 g5 13. d4 ed3 14. ed3 ♔d8 15. d4 ♔c7 16. d5 ♔d8 17. d6 g4 18. ♔g2⊕ h1♕ 19. ♔h1 g2 20. ♔g2 g3 21. c7 ♔d7 22. ♔g3 1-0

1376.
Herbstman
1929
1. ♔f3!+– b5 2. e4 b4 3. ♔e2! b3 4. ♔d1!! [4. ♔d2? ♔g3 5. e5 de5 6. d6 e4 7. d7 e3] 4... ♔g3 5. e5 1-0

1377.
Zinar
1977
1. ♔e2!+– e4 2. c4 ♔g8 3. ♔d2 ♔f7 4. ♔c3 ♔e6 5. ♔b3 ♔d6 6. ♔a4! [6. ♔a3? ♔c6 7. ♔a4 ♔b6] 6... ♔c6 7. ♔a5! ♔c7 8. ♔b5 ♔d6 9. ♔b6 e6 10. ♔b5 ♔e5 11. ♔a5 [11. ♔c5?=] 11... ♔d6 12. ♔b6 ♔e5 13. ♔b7 ♔d6 14. ♔c8 ♔e5 15. ♔d8 ♔d6 16. ♔e8 ♔e5 17. ♔f7 ♔d6 18. ♔f6 [18. ♔g7? ♔e7 19. ♔h7 ♔f7 20. c3 e5] 18... ♔d7 19. ♔e5 ♔e7 20. ♔e4 ♔d6 21. ♔f4 [21. ♔d3? ♔e5 22. ♔e2 ♔e4 23. ♔f2 e5 24. ♔e2=] 21... e5 22. ♔e4 ♔e6 23. ♔d3 ♔d6 24. ♔c3 ♔c6 25. ♔b3 ♔b6 26. ♔a3 ♔a5 27. ♔b3 e4 28. ♔a3 ♔b6 29. ♔b2! ♔a5 30. ♔b3 ♔a6 31. ♔c3 ♔a5 32. ♔d2 ♔b4 33. ♔e2 ♔c4 34. ♔f2 ♔c3 35. a4 ♔b4 36. ♔g3 ♔a4 37. ♔f4 ♔b4 38. ♔e4 ♔c3 39. ♔d5 1-0

1378.
Kovalenko
1985
1. d6!+– [1. ♔c7? g4 2. d6 g3 3. d7 g2 4. d8♕ g1♕ 5. ♕b8 ♔a6; 1. ♔c8? f4 2. d6 f3 3. d7 f2 4. d8♕ f1♕ 5. ♕a5 ♕a6] 1... g4 [1... f4 2. ♔c7! f3 3. d7 f2 4. d8♕ f1♕ 5. ♕d4 ♔a8 6. ♕a4 ♕a6 7. ♕e8 ♔a7 8. ♕b8#] 2. ♔c8! g3 3. d7 g2 4. d8♕ g1♕ 5. ♕a5#

1379.
Kapfer
1948
1. ♖h6!+– ♔g1 2. ♖h5! g4 [2... ♔f1 3. ♖h1 ♔e2 4. ♖b1; 2... ♖g3 3. b7] 3. ♖h4! [3. ♖b5? ♖d2! 4. ♖g5 ♖d4 5. b7 ♖b4=] 3... g3 4. ♖h3! [4. ♖g4? ♔f1 5. b7 ♖b2] 4... ♖b2 5. ♖g3 ♔f2 6. ♖g6 ♔e3 7. ♖d6! ♔e4 8. ♔f7 ♔e5 9. ♔e7 1-0

1380.
Amirian
1985
1. ♔g1!+– [1. g7? ♖b4 2. ♖f1 (2. ♖f3 ♔f3 3. g8♕ ♖b1; 2. ♔g1 ♖b1 3. ♖f1 ♖b2) 2... ♖b2 3. ♖a1 ♖b8 4. ♖a3 ♔h4=; 1. ♖f1? ♖h3 2. ♔g1 ♖h8=] 1... ♖b4 [1... ♖h8 2. ♖h7 ♖a8 3. ♔f1 ♔f3 4. ♔e1] 2. ♔f1 [2. g7? ♖b1 3. ♖f1 ♖b2 4. ♖f3 ♔f3 5. g8♕ ♖b1; 2. h4? ♖b1 3. ♖f1 ♖b2 4. ♖a1 ♔h4] 2... ♖b5 [2... ♖b6 3. ♖h7 ♔f3 (3... ♖g6 4. h4) 4. ♔e1 ♔e3 5. ♔d1 ♔d3 6. ♖d7 ♔e4 7. h4 ♔f5 8. g7 ♖g6 9. h5] 3. g7 [3. h4? ♔h4 4. ♖h7 (4. ♖f4 ♔h5 5. g7 ♖g5) 4... ♔g3 5. g7 ♖f5 6. ♔e2 ♖g5 7. ♔e3 ♖g4; 3. ♖h7? ♖g5 4. g7 ♔f3 5. h4 ♖a5] 3... ♖g5 4. ♔g1 [4. ♔e2? ♔h4 5. ♔f3 ♖g1 6. ♔f4 ♔h5; 4. h4? ♔h4 5. ♔e2 ♖g1 6. ♔f3 ♔h5] 4... ♔h3 [4... ♔h4 5. ♔h2 ♖g6 6. ♖f4 ♔h5 7. ♖g4] 5. ♔h1 ♔h4

[5... ♔g4 6. ♖f2] 6. ♖f4 ♔g3 7. ♖f1 ♖h5 8. ♔g1 ♖g5 9. ♖f2 ♔h3 10. ♔h1 ♖g7 11. ♖h2 1-0

1381.
Herbstman
1954
1. ♔b2!!+– [1. ♔a2? f5! 2. f8♕ (2. ♖a7 ♖e5 3. f8♕ ♖e2 4. ♔a3 ♖e3 5. ♔a4 ♖e4 6. ♔b3 ♖e3 7. ♔c4 ♖e4=) 2... ♖a5 3. ♔b2 ♖b5 4. ♔c3 ♖c5 5. ♔d4 ♖d5 6. ♔c3 ♖c5=] 1... a1♕ [1... ♖b5 2. ♔a1!] 2. ♔a1 ♖a5 [2... f5 3. ♖a7 ♖e5 4. ♖a2!] 3. ♔b2 ♖b5 [3... f5? 4. ♖a7! ♖a7 5. f8♕ ♖a5 6. d7 ♖b5 7. ♔c3 ♖c5 8. ♕c5] 4. ♔c3 ♖c5 5. ♔d4 f5 6. ♖a7! ♖d5 7. ♔c3 ♖c5 8. ♔b2 ♖b5 9. ♔a1 ♖c5 10. ♖a2! 1-0

1382.
Benko
1986
1. c4!+– [1. ♖h4? ♘b2 2. ♔d7 c4 A) 3. ♔c7 ♘a4! (3... ♘d1? 4. ♖d4) 4. ♖h3 ♘c3!; B) 3. ♖h5 3... ♔e4 4. ♔c6 ♘d1 5. ♖h3 ♔f5 6. ♔c5 ♔g4] 1... ♔e5 2. ♖g4! [2. ♖h4? ♘e1 (2... ♘b2? 3. ♔d7 ♘c4 4. ♖c4 ♔d5 5. ♖c2 c4 6. ♖c1) A) 3. ♖h1 ♘g2 (3... ♘f3? 4. ♖d1; 3... ♘c2? 4. ♔d7 ♔d4 5. ♖h4) 4. ♔d7 ♔d4; B) 3. ♔d7 3... ♘f3 4. ♖g4 ♔f5] 2... ♘b2 3. ♖h4! ♘c4 4. ♖c4 ♔d5 5. ♖c1 c4 6. ♔d7 ♔c5 7. ♔c7! ♔d4 [7... ♔b4 8. ♔d6] 8. ♔b6 1-0

1383.
Tutlajans and Petrescu
1973
1. b7+– ♖e8 2. ♘d6 ♖b8 3. gf6 ♔f4 4. f7 ♔e3 5. ♘c4 [5. ♘c8? ♖b7 6. f8♕ ♖b1#] 5... ♔d4 6. ♘b6! ♔e3 7. ♔e1! [7. ♔g1? ♔e2] 7... ♖d8 8. ♘d7! f2 9. ♔f1 ♖d7 10. f8♕ ♖d1 11. ♔g2 ♖g1 12. ♔h2 f1♕ 13. ♕f1 ♖f1 14. b8♕ 1-0

1384.
Biro – Liptay
Hungary, 1987
1. h6!+– ♔g5! Δ ♖c1-c2-c3 2. ♖h1!! ♔f4 [2... ♔g4 3. ♔f2 ♔f4 4. ♖h4 ♔g5 5. h7] 3. h7 ♖c1 [3... ♔g3 4. ♖h3!] 4. ♔g2 ♖c2 5. ♔h3 [5... ♖c8 6. ♖g1 ♖h8 7. ♖g7] 1-0

1385.
D. Gurevich – Franzoni
Luzern, 1989
1. ♗e3? [1. ♗a5!+– ♗f2 (1... ♗a5 2. ♔a5) 2. ♗c3! ♔f4 (2... ♔d6 3. ♗g7) 3. a5 ♔f3 4. a6 h5 (4... ♔g4 5. ♗b4 Δ ♔c5) 5. gh5 (5. ♗b4 hg4 6. ♗c5 ♗c5 7. ♔c5 g3 8. a7 g2 9. a8♕ ♔f2 10. ♕a2+–) 5... g4 6. ♗g7 g3 7. ♗e5 g2 8. ♗h2 ♔g4 9. h6 ♔h3 10. h7 ♔h2 11. h8♕ ♔g1 12. ♕g7 ♔h2 (12... ♔f1 13. a7 ♗a7 14. ♕a1) 13. a7 ♗a7 14. ♕h7] 1... g6!= 2. ♗g5 h5 3. a5 ♗a5! [4. ♔a5 hg4 5. fg4 ♔e4 6. ♗c1 g5!] ½-½

1386.
Lekic – B. Maksimovic
Cetinje, 1993
1... ♔h3!–+ [1... ♖h3 2. e6 ♔f4 3. ♘g6! (3. e7 ♖e3 4. ♔f2 ♖e4–+) 3... ♔e4 4. e7 ♖e3 5. ♔d2! ♔d4 6. ♘h4!!=] 2. e6 ♖a8! [2... ♔g4 3. e7 ♖a8 4. ♘d7= Δ ♘f6; 2... ♔g3 3. e7 ♖a8 4. ♘g6 ♖e8 5. ♔e3 ♔g4 6. ♘e5 ♔h5 7. ♘c6 ♔g6 8. ♔d4=] 3. ♘h7 [3. e7 ♖e8! 4. ♘g6 ♔g4 5. ♔e3 ♔h5 6. ♘e5 ♖e7 7. ♔f3! Δ ♘c4-e3 7... ♖c7!–+; 3. ♘g6 ♔g4! (3... ♖e8? 4. ♔f3 ♖e6 5. ♘e5!= Δ ♘c4-e3) 4. ♔e3 ♖e8 5. e7 (5. ♘e5 ♔g3!–+) 5... ♔h5 6. ♘e5 ♖e7 7. ♔f3 ♖c7–+] 3... ♖e8? [3... ♔g3! 4. ♔e3 ♖e8 5. ♘g5 ♖e7–+] 4. ♔f3! ♔h4 5. ♘f6 ♖e6 6. ♘d5! [Δ ♘e3] ½-½

1387.
Epishin – Razuvaev
Rostov na Donu, 1993
1. h4!+– ♘f7 2. d5 ♘d6 3. ♔d4 ♔e7 4. ♔c5 ♔d7 5. ♔d4! [5. ♘c4 ♘e4! 6. ♔d4 ♘g3 7. ♔e5 ♘f5 8. d6 ♘h4 9. ♔d5 ♘f5=] 5... ♔e7 6. ♔e5 ♘f7 7. ♔e4! ♘d6 8. ♔d4 ♔d7 9. f5!! gf5 10. ♔e5 ♘e4 11. ♘f5 ♘f2 12. ♘e3 ♘h1 13. ♔f4 ♘f2 14. ♔g5 ♔d6 15. ♔h5 ♘d3 16. ♔g5 1-0

1388.
Samolinov – Pankratov
corr., 1993
1... ♖g4!–+ [1... ♔f6? 2. ♖g6 ♔e5 3. ♖h6 ♖h4 4. ♖h8 ♔d5 5. h6 ♔e4 6. h7 ♔f4 7. ♔d4=; 1... f4? 2. ♖g4 ♔f6 3. ♖g6 ♔e5 4. ♖h6 f3 5. ♖e6! ♔d5 (5... ♔f5 6. ♖e4 ♔e4 7. ♔d2=) 6. ♖f6=] 2. ♖e3 f4 3. ♖e6 [3. ♖e4 ♖h4 4. ♔d4 ♖h5 5. ♖f4 ♔g6 6. ♖e4 ♖f5–+] 3... f3 4. ♔d2 ♖g2! 5. ♔d3 [5. ♔e1 ♖e2–+; 5. ♔d1 ♖a2! 6. ♖e3 f2 7. ♖f3 ♔e7–+] 5... ♖a2! 6. ♖e4 ♔f6! [6... f2? 7. ♖f4 ♔e7 8. ♔e3 ♖b2 9. ♖f5=] 7. ♖f4 ♔e5 [8. ♖f3 ♖a3] 0-1

1389.
Zaja – Romanishin
Croatia, 1993
1. ♔d6?! [1. b5!±] 1... b5! 2. cb5 [2. c5 ♘e4 3. ♔e5 (3. ♔c6 ♘c3 4. ♗g2 ♖d2! 5. ♗f3 ♖f2) 3... ♘c3 4. ♗c6 ♖d2 5. ♘d6 ♔e7∓] 2... ♘e4 3. ♔c6 [3. ♔c7? ♖d5 4. b6 ♖d4! 5. b7 ♖c4!–+; 3. ♔e5 ♘c3 4. ♗c4 ♖d8 5. ♘a7 ♘a4∓] 3... ♘f6! 4. b6?! [4. ♗c4 ♖d4∓] 4... ♖c3 5. ♔d6 ♖c8 6. ♗c6 [6. b7 ♘e8 7. ♔d7 ♖b8–+] 6... ♘e8 7. ♗e8 ♖e8! [8. b7 g5 9. ♔c7 f5] 0-1

1390.
Chuchelov – Elbilia
Germany, 1992
1. ♖d7? [1. e6! ♔e7 (1... g6 2. ♖d7 h6 3. h4! Δ h5) 2. ♖f5 ♔e6 3. ♖a5 a3 4. ♖a7 ♔f6 5. h4±] 1... a3? [1... ♖b2! 2. e6 (2. ♔f3 ♖b5! Δ ♖a5) 2... ♖b6 3. ♖a7 (3. ♖f7 ♔e8 4. ♖f5? ♖a6) 3... ♖e6±] 2. ♖a7+– h6 3. e6! g6 4. h4 Δ 5. h5 gh5 6. ♖f7 Δ ♖f5 4... ♔e8 5. ♖g7 ♖a1 6. ♖g6 a2 7. ♖g8 ♔e7 8. ♖a8 ♔e6 9. ♔f3 ♔d5 10. ♔f4 ♔c4 11. ♔f5 ♔b3 12. ♔g6 ♖f1 13. ♖a2 ♔a2 14. ♔h6 ♖f2 15. g4 ♔b3 16. g5 ♔c4 17. g6 ♔d5 18. h5 ♔e6 19. g7 ♖g2 20. ♔h7 [20... ♔f7 21. h6 Δ e4-e5-e6] 1-0

1391.
Timman – van Wely
Groningen, 1996
1. ♔d3? [1. ♔b3!+–] 1... ♗f4 2. ♖a7 ♗e5 3. c4 ♖d6 4. ♔c2 [4. ♔e4? ♔f6 5. g5 ♔e6=] 4... ♖d4 5. a5 [5. ♖a6 ♔g5 6. ♖c6 ♖g4 7. a5 ♖g3!] 5... ♖c4 6. ♔b3 ♖g4 7. a6 ♖g1 8. ♖a8 ♖a1 9. ♔c4 ♔f7

10. ♔d5 ♗g3 11. b5 ♗f2? [11... ♗f4!] 12. ♖h8 ♔e7? [12... ♖c1!] 13. ♔c6+− ♖a5 14. ♖h2 ♗g1 15. ♖h1 ♗d4 16. ♖b1 ♖a2 17. ♔b7 ♖d2 18. a7 ♗a7 19. ♔a7 ♖d7 20. ♔a6 ♔d8 21. ♖c1 1-0

1392.
Krejcik
1908
1. ♔d7!+− [1. h5 ♔a6! 2. h6 ♔a5 3. h7 a6 4. h8♕=] 1... a5 2. h5 a4 3. h6 ab3 4. h7 b2 5. h8♕ b1♕ 6. ♕c8 ♔a7 7. ♕c7 ♔a8 8. ♔c6 ♕g6 9. ♔b5 ♕e8 10. c6 ♕b8 11. ♕b8 ♔b8 12. ♔b4 1-0

1393.
Hoch
1985
1. ♗e7!+− ♗c3 [1... ♖d8 2. ♔c2 ♖d2 3. ♔d2 ♗c3 4. ♔c1 ♗b2 5. ♔c2] 2. ♔c1 [2. ♔c2? ♖b2 3. ♔d3 ♖d8] 2... ♗d2 [2... ♖b4 3. ♗f6 ♗f6 4. g3 ♔g5 5. ♕d2] 3. ♔d2 [3. ♔c2? ♖b2] 3... ♖d8 [3... ♖b2 4. ♔c1; 3... ♔g5 4. ♕e5] 4. ♔c2 [4. ♔c1? ♖d1 5. ♔d1 ♕e7; 4. ♗d8? ♕d8 5. ♔c2 ♕d4] 4... ♖b2 5. ♔c1 ♖d1 [5... ♖b1 6. ♔b1 ♖d1 7. ♔c2 ♕e7 8. ♕f4 ♔h5 9. ♕f3 ♔g5 10. ♔d1] 6. ♔d1 ♕e7 7. g3 ♔h5 [7... ♔g5 8. ♕b2 ♕d6 9. ♕d2] 8. ♕b2 ♕d6 [8... ♕d7 9. ♔e2 ♕h3 10. ♕h8 ♔g4 11. ♕g7 ♔h5 (11... ♔f5 12. ♕d7) 12. ♕h7 ♔g4 13. ♕g6#] 9. ♔e2 ♕g3 [9... ♕e6 10. ♔f2] 10. ♕h8 ♔g5 11. ♕g7 ♔h4 12. ♕h6#

1394.
Belenky
1945
1. ♘f6!+− [1. cb7 ♔a6 2. ♘c7 ♕c7 3. b8♕ ♕c3] 1... ♕a7 2. ♖a8!! ♕a8 3. ab7 [3. cb7 ♕a7 4. b8♕ ♔c6!! 5. ♕a7=] 3... ♕a7 [3... ♕d8 4. b8♕ ♕b8 5. ♘d7 ♔a7 6. ♘b8 ♔b8 7. ♔f4] 4. b8♘!! [4. b8♕ ♔c6 5. ♕a7=] 4... ♔c5 [4... ♕a8 5. ♘fd7 ♔a7 6. ♔f4!] 5. ♔d3! ♕a8 [5... ♔b6 6. ♘fd7#; 5... ♕b8 6. ♘d7] 6. ♘fd7 ♔d5 7. c4#

1395.
Nazanian
1938
1. ♘b6!+− ♔c7 [1... ♔d8 2. ♗g5 ♕g5 3. f8♕ ♔c7 4. ♕c8 ♔b6 (4... ♔d6 5. ♕c5 ♔e5 6. d6) 5. ♕c5 ♔a6 6. ♕a5#] 2. f8♕ [2. d6 ♕d6 3. ♗f4 ♔d8!! 4. ♗d6=] 2... ♕f8 3. d6! ♔c6 [3... ♕d6 4. ♗f4 ♕f4 5. ♘d5; 3... ♔b8 4. ♘d7; 3... ♔d8 4. ♗g5 ♔e8 5. d7 ♔f7 6. d8♕] 4. b5 ♔d6 5. ♗c5 ♔c5 6. ♘d7 1-0

1396.
Timman
1977
1. ♘c4!+− bc5 [1... ba5 2. ♘b3 ♔b1 3. ♘a3#; 1... ♔b1 2. ♘a3 ♔c1 3. ♘d3 ♔d1 4. ♘f2 ♔c1 5. ♗d2#] 2. ♘d2! [2. ♔d2? b1♕ 3. ♗c3 ♕b2 4. ♗b2 ♔b1; 2. ♘a3? b1♖! 3. ♗c3 ♖b2] 2... b1♕ [2... c4 3. ♗c3 c5 4. ♔e2 c6 5. ♘c4 ♔b1 6. ♘a3 ♔a1 7. ♔d2 c4 8. ♔c2 c5 9. ♗b2#; 2... b1♘ 3. ♘c4!; 2... b1♖ 3. ♗c3 ♖b2 4. ♔e2 c4 5. ♔d1 c5 6. ♔c1 c6 7. ♗b2#] 3. ♗c3 ♕b2 4. ♔d3 c4 5. ♔d4! [5. ♔c4? c5 6. ♔d3 c4 7. ♔d4 c6! 8. ♔c4 c5⊕ 9. ♔d3 c4] 5... c5 6. ♔c4! c6 7. ♔d3 c4 8. ♔d4 c5 9. ♔c4⊕ ♕c3 10. ♔c3 c4 11. ♔c2 c3 12. ♘b3#

1397.
Halberstadt
1952
1. e7+− ♔c7 2. ♘d5! [2. e8♕ ♕c2 3. ♔b5 ♕b3 4. ♔a5 ♕a3 5. ♕a4 ♕c5 6. ♕b5 ♕a3; 2. ♖e2 ♕f4 3. ♔d3 ♕f5 4. ♔d2 ♕a5 5. ♔d1 ♕a1 6. ♔c2 ♕a4 7. ♔d3 ♕a3 8. ♔d4 ♕a4; 2. ♖e3 ♕f4 3. ♔d3 ♕f5 4. ♔e2 (4. ♔d2 ♕f2 5. ♖e2 ♕f4 6. ♔c2 ♕a4) 4... ♕c2 5. ♔e1 ♕c1 6. ♔f2 ♕c2 7. ♔g3 ♕g6 8. ♔h2 (8. ♘g4 ♕e8 9. ♔f2 ♔d6 10. ♘h6 ♔d7 11. ♘f5 ♕b8) 8... ♕h6 9. ♖h3 ♕d2 10. ♔g3 ♕e3 11. ♔g4 ♕e6 12. ♔g3 ♕e3] 2... ♔d6 [2... ♔b7 3. e8♕ ♕c2 4. ♘c3] 3. e8♘!! [3. e8♕ ♕d5 4. ♔c3 (4. ♔b4 ♕c5 5. ♔a4 ♕c4 6. ♔a5 ♕c3 7. ♔b6 ♕c5 8. ♔a6 ♕a3) 4... ♕a5 5. ♔d3 ♕d5 6. ♔e3 ♕c5 7. ♔e4 ♕c2 8. ♔f4 (8. ♔f3 ♕f5 9. ♔g3 ♕g5 10. ♔h3 ♕f5 11. ♔h4 ♕f4 12. ♔h5 ♕h2) 8... ♕f2 9. ♔g5 ♕g2 10. ♔h6 ♕h2 11. ♔g7 (11. ♕h5 ♕d2) 11... ♕b2 12. ♔g8 ♕g2 13. ♔f8 ♕f2] 3... ♔d7 [3... ♔c6 4. ♘e7] 4. ♘ef6 ♔d6 [4... ♔d8 5. ♖e8#; 4... ♔c6 5. ♘e7; 4... ♔c8 5. ♘e7] 5. ♘e4 ♔d7 [5... ♔e6 6. ♘g3 ♕e5 7. ♘c7 ♔d6 8. ♘e8 ♔e6 9. ♘g7 ♔d6 10. ♘3f5] 6. ♘c5 ♔d8 [6... ♔d6 7. ♘b7] 7. ♘b7 ♔d7 8. ♖e7 ♔c6 [8... ♔c8 9. ♘d6] 9. ♖c7#

1398.
Kallai – L. Portisch
Budapest, 1990
1... h6? [1... g6! 2. f5 gf5 3. ♗f5 h6−+ Δ ♔f7-e7] 2. ♔f3!= ♔f7 3. ♔g4! ♔f6 [3... ♔e7 4. ♔h5 ♔d7 5. ♔g6] 4. ♔h5! a5 5. ♗c2 c5 6. ♗b3 ♔f5 7. ♗c2 ♔f6 8. ♗b3 ♔f5 [8... ♘c6 9. ♗d5 ♘d8 10. ♗b3] ½-½

1399.
Troitzky
1917
1. ♗d5!+− ♔f8 2. ♕d8 ♔g7 3. ♕e7 ♔h6 4. ♕e5!! ⊕ 4... ♕d3 [4... ♕g1 5. ♕h8 ♔g6 6. ♕g8; 4... ♕b6 5. ♕h5 ♔g7 6. ♕f7 ♔h6 7. ♕f8 ♔h7 8. ♗g8 ♔g6 9. ♕f7 ♔h6 10. ♕h7#] 5. ♕g5 ♔h7 6. ♕g8 ♔h6 7. ♕f8 ♔h7 [7... ♔g6 8. ♗f7 ♔f6 9. ♗c4] 8. ♗g8 ♔g6 9. ♗f7 1-0

1400.
Grigoriev
1. g4!+− ♔b6! 2. h4 ♔c5 3. g5! [3. h5 ♔d5! 4. g5 ♔e6 5. g6 c5!] 3... hg5 4. hg5 ♔d5 5. g6 ♔e6 6. ♔b2! c5 7. ♔a3 b5 8. ♔a2! c4 9. ♔b2 b4 10. ♔b1! ⊕ 1-0

1401.
Grigoriev
1954
1. f3!= [1. f4 ♔g4−+; 1. g3 ♔g4−+; 1. ♔c2 ♔g4 2. ♔d3 ♔f4 3. ♔c2 ♔e4 4. ♔b3 (4. ♔d1 d3 5. ♔c1 c2 6. ♔b2 ♔d4 7. g4 ♔e4 8. g5 ♔f3 9. g6 d2−+) 4... ♔d3−+] 1... ♔h4 [1... ♔g5 2. g3! (2. ♔c2 ♔f4 3. ♔d3 ♔g3 4. ♔c2 ♔f2!)] 2. g4! [2. ♔c2 ♔g3 3. ♔d3 ♔f2!; 2. f4 ♔g4 3. g3

♔f5! 4. ♔c2 ♔e4!] 2... ♔g5 3. ♔c2 ♔f4 4. ♔d3 ½-½

1402.
Svoboda
1938
1. ♔f1+– ♔e7 2. ♘f8! ♔f8 3. g6⊕ 1-0

1403.
Tsilin – Chernov
SU, 1960
1. f6!+– ♗h3 2. ♕e5!! ♗d7 [2... gf6 3. ♕f6 ♔e8 4. g7] 3. ♔h4!! ⊕ 3... b6 4. ♔h5! b5 5. ♔h4! h5 6. ♔h5 [6... ♗h3 7. ♕b8, 6... ♕c1 7. ♕e7] 1-0

1404.
Selezniev
1935
1. ♖c8!+– ♔c8 2. b7 ♔b8 3. d5! ⊕ 3... ♔c7 4. ba8♗! [4. ba8♕??=] 4... ♔b8 5. ♗b7 1-0

1405.
Korolkov
1930
1. f6!+– ♔f8 2. ♔d7 ♖a1 [2... e4 3. ♔e6] 3. ♔e6 ♖a6 4. ♔f5 ♖a4 [4... e4 5. ♔g6] 5. ♖h7⊕ c4 [5... a5 6. ♔e6; 5... ♖d4 6. ♔e6; 5... ♖a1 6. ♔g6] 6. ♔g6 1-0

1406.
Kondratev and Kopnin
1987
1. b7!= ♔b8 2. d7 ♖d5 3. ♔c2! ♔c7! 4. ♔b2! ♖d3 5. ♔b1!! a3 [5... ♖d2 6. ♔c1 ♖d5 7. ♔b2! ♖d3 8. ♔b1!; 5... ♖b3 6. ♔a2 ♔d8 7. ♔a1 ♔c7 8. ♔a2] 6. ♔c2 ♖d5 7. ♔b3 ♖d3 8. ♔c2 ½-½

1407.
Herbstman
1927
1. ♘c6!+– ♖c7 2. a7 ♖c8 3. ♘b8 ♖c5 4. ♔g6 ♖a5 5. ♘c6 ♖a6 6. ♔g7 c3 7. ♔g8⊕ ♔d7 8. ♘b8 1-0

1408.
Meleghegyi
1982
1. g6!= ♖h4 2. ♔f5! [2. ♔f6? ♖h6 3. ♗c4 d3 4. ♗d5 (4. ♗d3 ♖h4) 4... d2 5. ♗f3 b5 6. ♗g4 b4 7. ♗d1 b6 8. ♗b3 (8. f3 b5 9. ♗b3 – 8. ♗b3) 8... b5 9. f3 (9. ♗d1 ♖h4 10. g7 ♔g8 11. ♗b3 ♖c4) 9... ♔e8 10. ♗f7 (10. ♔g5 ♖h3 11. g7 ♖g3 12. ♔h6 ♔e7 13. ♔h7 ♖f3) 10... ♔d7 11. ♗b3 ♖h3 12. ♗d1 b3 13. g7 ♖g3–+] 2... ♖h5 [2... b5 3. ♔f6] 3. ♔e6! ♖h6 4. ♔f6⊕ b5 [4... ♔e8 5. ♗b5 ♔d8 6. ♔f7 ♔c7 7. g7 ♖h7 8. ♗d3] 5. ♗b5 d3 6. ♗d3 ♖h4 7. ♗f5 ♖f4 8. g7 ♔g8 9. ♔g6 ♖f5 10. ♔f5 ♔g7 11. ♔f4 b5 12. ♔f3 ½-½

1409.
Amirkanov
1973
1. d7!+– ♖e2 2. ♔d5 ♖e8! 3. ♗f6!! ♖a8 4. ♔c6 ♖a6 [4... ♔g8 5. ♔b7 ♖f8 6. ♗e7] 5. ♔c5 ♖a5 6. ♔c4 ♖a4 7. ♔b5 ♖a8 8. ♔b6 ♖b8 9. ♔a7 ♖e8 10. ♔b7⊕ 1-0

1410.
Janosi
1976
1. ♘g2!+– [1. ♘g6? ♔g3] 1... ♖e4 [1... ♖e5 2. ♔f2 g5 (2... ♔h2 3. ♗g4) 3. ♘e3 g4 4. ♗g4 ♔h4 5. ♔f3 ♔g5 6. ♘c4 ♖e1 7. ♘e3 ♔f6 8. ♘d5 ♔g7 9. e7 ♔g6 10. ♗h5 ♔h5 11. ♘e3; 1... ♖e6 2. ♘f4; 1... ♖e2 2. ♘f4] 2. ♔f2 [2. ♗d3? ♖e5 3. ♔f2 ♔g4 4. ♘e3 ♔f4; 2. ♗f3? ♖e6] 2... ♔h2 [2... g5 3. ♘e3 g4 4. ♗g4 ♔h4 5. ♔f3 ♖e5 6. ♔f4] 3. ♘e1 ♖e6 [3... ♔h3 4. ♘f3] 4. ♘f3 ♔h1 [4... ♔h3 5. ♘g5] 5. ♗f1 ♖g6 6. ♗h3⊕ 1-0

1411.
Kasparian
1953
1. e5!+– [1. ♖c6? ♘d3! 2. ♔g7 ♗d7! 3. ♔f6 ♔f4; 1. ♖b8? ♗b5 2. ♖b5 ♔f4 3. e5 ♔f5 4. ♔g7 ♘d3] 1... ♘d3 2. ♖b8 [2. e6? ♘f4 3. e7 ♗b5 4. ♖b5 ♘g6 5. ♔g7 ♘e7 6. ♖c5 ♔f4 7. ♔f6 ♘g8 8. ♔g7 ♘e7] 2... ♗d7! [2... ♗f7 3. b6 ♘e5 4. b7] 3. b6! ♘e5 [3... ♘c5 4. b7] 4. ♖g8! [4. b7? ♘f7 5. ♔h7 ♗f5 6. ♔g7 ♘d6] 4... ♔h4! 5. b7 ♘c6 6. ♔g7! [6. ♖c8? ♘b8 7. ♖b8 ♗c6 8. ♔g7 ♔g5 9. ♔f7 ♔f5 10. ♔e7 ♔e5 11. ♔f7 ♔f5] 6... ♔g5! 7. ♔f7 ♔f5 8. ♖f8!! [8. ♖c8? ♘b8 9. ♔e7 ♗c6 10. ♖f8! ♔e4!! 11. ♖b8 ♔e5⊕; 8. ♖h8? ♘b8 9. ♖c8 ♗a4!!] 8... ♘b8 9. ♔e7 [9. ♖c8? ♗a4!! 10. ♖c5 ♔e4 11. ♖c4 ♔d5 12. ♖a4 ♔c6 13. ♖b4 ♔c7] 9... ♔e5 10. ♖c8!! [10. ♖h8? ♗a4!! 11. ♖c8 (11. ♖h5 ♔d4 12. ♖h4 ♔c5 13. ♖a4 ♔c6) 11... ♗d7! 12. ♖c5 ♔d4 13. ♔d6 ♗g4 14. ♖c8 ♘a6 15. ♖f8 ♔e3] 10... ♗a4 11. ♖c5 ♔d4 12. ♔d6 ♗b3 13. ♖a5 1-0

1412.
Balemans
1988
1. ♔e3!= h4 [1... h2 2. ♖h2 ♗h2 3. ♔f2] 2. c5 h2 3. ♖h2 ♗h2 4. ♔f2 h3 5. b8♕! ♔b8 6. c6⊕ ½-½

1413.
Rinck
1906
1. h7!+– ♖d1 2. ♔e3 ♖d8! 3. ♗c3 ♖h8! 4. ♗f6 ♖h7 5. ♔e2! ⊕ 5... ♖h6 6. ♗g5 ♔b2 7. ♗h6 ♔a3 8. ♗d2 ♔b2 9. ♔d3 a3 10. ♗a5 1-0

1414.
Palmer
1926
1. c7!+– ♖c8 2. ♗d7! [2. ♗b8 ♔d6 3. ♔f3 (3. ♗b5 h5 4. ♗a6 ♔d7 5. ♗c8 ♔c8 6. ♔f2 ♔b7 7. ♔g3 ♔c8) 3... f4!] 2... ♖c7 3. ♗b8 ♔d6 4. ♗a4! h5 [4... f4 5. ♔f2! g4 6. ♔g2 f3 7. ♔f2 h5 8. ♔g3 h4 9. ♔f2 h3 10. ♔g3⊕] 5. ♔f2! h4 6. ♔g1!! g4 7. ♔g2 f4 8. ♔g1⊕ 1-0

1415.
Perkonoja
1968
1. ♘d4!+– ♔e5 2. ♖e1 ♔f6 [2... ♔d4 3. ♖d1] 3. ♖e6 ♔g5 4. ♘e2! ♔h5 5. ♘f4 ♔g5 6. ♔g3! ♖g7 7. ♖d6! [7. ♖b6? ♖g8] 7... ♖g8 8. ♖b6⊕ ♖g7 9. ♘e6 1-0

1416.
Mattison
1922
1. b8♕!+– ♔b8 2. g7 ♖e5 3. ♔f1!! [3. ♔f2? ♖e8 4. ♖f3 ♖c8 5. ♖f7 ♘e5 6. ♖f8 ♘g4 7. ♔g3 ♘h6] 3... ♖e8 4. ♖f3! ♖c8! 5. ♖f7!! g4 6. ♔g1! g3 7. ♔g2⊕ 1-0

1417.
Grin
1984
1. ♖h6!+− ♔h6 2. ♗f8 ♖h2 [2... ♕e4 3. g8♕ ♔h5 4. ♕h7 ♔g5 5. ♗h6 ♔f6 6. ♗g7 ♔g5 7. ♕h6 ♔f5 8. ♕f6#] 3. ♔h2 ♕a2 4. ♔h3 ♕b3 5. ♔h4 ♕g8 6. ♔g4⊕ 1-0

1418.
Gusev
1986
1. ♗b5!+− [1. ♗b7? c6 2. ♖h7 ♖a5 3. ♖g7 ♔d8 4. ♖g5 ♔c7 5. ♗a8 ♔d7; 1. ♗d3? g5 2. ♔g5 ♖a5 3. ♖c4 ♔c6 4. ♗e4 ♔b5 5. ♗d3 ♔c6; 1. ♗c4? ♖a5 2. ♖h5 ♖a4] 1... c6 2. ♗d3 g5 3. ♔g5 ♔e6 [3... ♖a5 4. ♗f5] 4. ♔g6 [4. ♗c4? ♔e5 5. ♗a2=] 4... ♖a3 [4... ♖g2 5. ♔h6 ♔e5 6. ♗e4 ♖g8 7. ♔h7 ♖c8 8. ♗h1] 5. ♗c4 ♔e5 6. ♔f7 [6. ♔g7? ♖f3] 6... ♖a5 7. ♔e8! [7. ♔e7? ♖c5; 7. ♔f8? ♔f6] 7... ♖c5 8. ♔e7! ⊕ 1-0

1419.
Tisdall – Dolmatov
Bern, 1994
1... ♖c1!!−+ ⊕ 2. ♔g3 [2. ♖a2 ♖b1−+; 2. ♖b3 ♖c2−+; 2. ♗h3 ♖h1! 3. ♔g2 (3. ♔g3 ♗f1 4. ♗f1 ♖f1−+) 3... ♖f1−+ ∆ ♖f3] 2... ♗f1 3. ♖a2 ♗g2 4. ♖g2 [4. ♔g2 ♔f5−+] 4... ♖h1! [4... ♖f1 5. ♔h2∓] 5. ♖h2 ♖b1 6. ♔f2 [6. ♖c2 ♖f1 7. ♖f2 ♖e1−+] 6... ♔f5 7. ♔g3 ♖b4 0-1

1420.
Taborov – Vovk
Kiev, 1993
1. ♔e4!+− [1. ♔d4?= a5! (1... ♔e6? 2. ♔c5 c3 3. c7 ♔d7 4. ♔b6 c2 5. e6 ♔c8 6. e7+−) 2. ♔c3 (2. a4 b4 3. ♔c4 ♔e6 4. ♔b3 ♔e7=) 2... ♔e6 (2... ♔d8? 3. e6+− ⊕) 3. ♔d4 ♔e7=] 1... ♔e6 [1... a5 2. ♔d4! ⊕ 2... ♔e6 3. ♔c5+−] 2. ♔d4 ∆ ♔c5 2... ♔e7 3. ♔c3 ♔e6 [3... a5 4. ♔d4! ⊕ 4... ♔e6 5. ♔c5+−] 4. ♔b4! ♔e7 5. ♔a5 c3 6. c7 ♔d7 7. ♔b6 c2 8. e6 1-0

1421.
Rigan – Yandemirov
Budapest, 1993
1... ♔g7! ⊕ [1... ♖c4? 2. ♖b5 ♖g4 3. ♔c3 ♔g6 4. ♔d3 ♖f4 5. ♔e3 ♔h5 (5... ♖f8 6. ♖b1 g4 7. ♔e2=∆♖f1) 6. ♖b1 ♔g4 7. ♖g1 ♔f5 8. ♖g2=] 2. ♔b2 [2. ♔b4 ♖c4 3. ♔b5 ♖g4 4. ♔c5 ♖h4! (4... ♖e4? 5. ♔d5 ♖e8 6. ♔d4 ♔h7 7. ♖b1 ♔g6 8. ♖g1=) 5. ♔d5 ♖h6 6. ♖b1 ♔g6 7. ♔e4 ♖h3! 8. ♖g1 ♔h5−+] 2... ♖c4 3. ♖b5 ♔f6! 4. ♔b3 [4. ♖f5 ♔g6 5. ♖f1 ♖g4 6. ♔c3 (6. ♔c2 ♖d4−+) 6... ♖g2! 7. ♔d3 ♔h5 8. ♔e3 ♔g4−+] 4... ♖g4 5. ♔c3 ♖e4 6. ♔d3 ♖e8 7. ♔d2 [7. ♖b2 ♔f5−+; 7. ♖b1 g4 8. ♖b5 g3 9. ♔d2 ♖e4 10. ♖b3 ♖g4 11. ♖b1 g2 12. ♖g1 ♔g5 13. ♔e2 ♔h4 14. ♔f2 ♔h3−+] 7... ♔g6 [7... g4 8. ♖a5 ♔g6 9. ♖b5 ♔h6! 10. ♖a5 ♖e6! 11. ♖b5 g3 12. ♖b3 g2 13. ♖h3 ♔g7!−+] 8. ♖b1 ♖e5! [8... g4? 9. ♖e1=] 9. ♖g1 ♔h5 0-1

1422.
Z. Polgar – Stohl
Brno, 1993
1. ♔e4? [1. ♔e3! ♘d4 2. ♔e4⊕ ♘c6 3. d7! ♔d7 4. ♔d5=] 1... ♘d4⊕ 2. ♔f4 ♘c6! [2... ♔d5 3. d7 ♘c6 4. ♔f5=] 3. ♔e4 ♘d4 4. ♔f4 ♘c6 5. ♔e4 [5. d4 ♘d4 6. ♔e4 ♔d7 7. ♔d5 ♘e6−+] 5... ♘b4! ⊕ 6. d4 c4 7. d5 [7. ♔e3 ♔d5 8. d7 ♘c6 9. ♔d2 ♘d8 10. ♔c3 ♘e6−+] 7... ♘d5 8. ♔d4 ♘b6 [8... c3? 9. ♔d3=] 9. ♔c3 [9. ♔c5 c3 10. ♔b6 c2−+] 9... ♔d5 10. ♔b4 ♔c6 11. ♔c3 ♔c5 12. ♔c2 ♔d5 13. ♔c3 ♘a4!−+ 14. ♔b4 ♘c5 15. ♔c3 ♘e6 16. d7 ♔c5 0-1

1423.
Meleghegyi
1978
1. g5!+− hg5 [1... h5 2. f5] 2. fg5 fg5 3. ♔g4!! [3. hg5? ♔e6 4. ♔g4 ♔d5] 3... gh4 [3... ♔f6 4. hg5 ♔e6 5. ♔f4 ♔d5 6. ♔e3⊕] 4. ♔h4 ♔e6 5. ♔g5 ♔d5 6. ♔g6 ♔d4 7. ♔f6 [7. ♔f5? ♔d5] 7... e3 [7... ♔c4 8. ♔e5 ♔b3 9. ♔e4] 8. fe3 ♔e3 9. ♔e5 ♔d3 10. ♔d5 ♔c3 11. ♔c6 ♔b3 12. ♔b6 1-0

1424.
Grigoriev
1954
1. ♔e2!+− ♔d7 2. ♔f3! [2. ♔e3 g5! 3. h4 f4] 2... ♔e6 [2... g5 3. h4] 3. ♔f4 ♔f6 4. h4⊕ ♔f7 5. ♔g5 ♔g7 6. f3⊕ ♔f7 7. ♔h6 ♔f6 8. f4⊕ ♔f7 9. ♔h7 ♔f6 10. ♔g8 1-0

1425.
Grigoriev
1954
1. ♔h3!+− [1. f4? ♔g7 2. ♔f3 h4! 3. gh4 ♔h6; 1. ♔f2? ♔g7 2. ♔e3 ♔f6 A) 3. f4 g5 4. ♔d4 (4. h4 gh4 5. gh4 ♔e6 6. ♔d4 ♔d6) 4... h4; B) 3. ♔d4 3... ♔g5 (3... ♔e6 4. f4; 3... g5 4. ♔d5 f4 5. gf4 gf4 6. h4) 4. h4 ♔f6 5. f4 (5. ♔d5 f4) 5... ♔e6] 1... ♔g7 [1... g5 2. f4 gf4 3. gf4 ♔g7 4. ♔h4 ♔g6 5. h3 ♔h6 6. ♔g3 h4 (6... ♔g6 7. ♔f3 ♔f6 8. ♔e3 ♔e6 9. ♔d4 ♔d6 10. h4⊕) 7. ♔f3!] 2. ♔h4 ♔f6 [2... f4 3. gf4 ♔f6 4. ♔g3 ♔f5 5. h4 ♔e6 6. ♔f2 ♔f6 7. ♔e2 ♔e6 8. ♔d3 ♔f5 9. ♔e3 ♔f6 (9... ♔e6 10. ♔e4 ♔f6 11. f5! gf5 12. ♔f4) 10. ♔e4 ♔e6 11. f5! gf5 12. ♔d4 ♔d6 13. f4] 3. f4 ♔f7 4. ♔g5 ♔g7 5. h3⊕ ♔f7 6. ♔h6 ♔f6 7. ♔h7 ♔f7 8. h4⊕ ♔f6 9. ♔g8 1-0

1426.
Zinar
1987
1. g6!+− d4 2. ♔f4! d3 3. ♔e3 d5 [3... a5 4. ♔d3 b5 5. ♔d4! f4 6. ♔d5! f3 7. ♔e6 f2 8. h8♕ ♔h8 9. ♔f7] 4. ♔d3 f4 5. ♔d4 f3 6. ♔e3 f5 7. ♔f3 d4 8. ♔f4! d3 9. ♔e3 a5 10. ♔d3 b5 11. ♔e3! [11. ♔d4? f4] 11... a4 12. ♔f4 b4 13. ♔e5! b3 14. ♔e6 a3 15. h8♕ ♔h8 16. ♔f7 1-0

1427.
Em. Lasker
1921
1. ♔b3!+− [1. b5? cb5 2. ♔b4 ♔b7 3. ♔b5 a6] 1... ♔b7 [1... ♔b5 2. a6! ♔a6 3. ♔a4 – 1... ♔b7] 2. a6! ♔a6 [2... ♔c7 3. ♔a4 ♔d7 4. b5 ♔c7 5. bc6 ♔c8 6. c7! ♔c7 7. ♔b5 ♔d7 8. c6 ♔d6 9. c7

♔c7 10. ♔c5] 3. ♔a4 ♔b7 4. b5 a6 [4... cb5 5. ♔b5 ♔c7 6. ♔a6 ♔b8 7. c6 ♔a8 8. ♔b5 ♔b8 9. ♔c5] 5. bc6 ♔c6 6. ♔a5 ♔b7 7. c6 ♔c6 8. ♔a6 ♔c7 9. ♔b5 1-0

1428.
Torre – Suetin
Sochi, 1980
1... ♔d6!–+ 2. ♔e2 ♔c5 3. ♔d3 ♔b4 4. ♘b1 c5 5. ♔d2 ♗d4 6. ♔e2 a5! 7. f4 [7. ♔e1 a4 8. ba4 ♔c4 9. ♘d2 (9. ♘a3 ♔d3 10. ♘b5 e5 11. a5 c4–+; 9. ♔e2 ♔b4 10. ♘d2 ♔a4 11. f4 e5!–+; 9. a5 ♔d3 10. a6 c4–+) 9... ♔d3! 10. ♘b3 (10. a5 c4 11. a6 c3 12. ♘b3 c2 13. ♘c1 ♔c3 14. ♘e2 ♔b2–+) 10... e5! 11. a5 c4 12. ♘d4 (12. ♘c1 ♔c2 13. ♘e2 ♗a7–+) 12... ed4 13. a6 c3 14. ♔d1 c2 15. ♔c1 ♔c3 16. a7 d3 17. a8♕ d2#] 7... e5 8. fe5 ♗e5 9. ♔f2 ♗b8! 0-1

1429.
Tukmakov – I. Sokolov
Yugoslavia, 1991
1. ♔b4!± ♔d6 2. ♖d2 [2. ♖e6? ♔d5] 2... ♖g6 [2... ♖f5 3. ♔a5! ♖d5 A) 4. ♖d5? ♔d5 5. ♔a6 ♔c4 6. b4 (6. ♔b6 e5 7. b3 ♔d3!=; 6. b3=) 6... e5 7. ♔a5 e4 8. a4 ba4 9. ♔a4 ♔d3 10. b5 ♔e2 11. b6 ♔f2 12. b7 e3 13. b8♕ e2 14. ♕f4 ♔g2=; B) 4. ♖e2!] 3. ♔a5! ♔c5 4. b4 ♔c4 5. ♖e2 ♔d5 6. ♖e7 ♔c4 7. ♖a7 [7. ♖f7 ♔b3=] 7... ♔d3! 8. ♖a6 ♖a6 9. ♔a6 ♔e2 10. ♔b5 ♔f2 11. a4 ♔g3 12. a5 ♔f4 13. a6 g3 14. a7 g2 15. a8♕ g1♕ 16. ♕f8 ♔e4 17. ♕c5 ♕h2 18. ♔a6 ♕a2 19. ♔b7 ♔f3 20. b5 ♔g2 21. b6 ♕g8 22. ♕c2 ♔h1 23. ♕e4 ♔h2 24. ♕e5 ♔h3 25. ♕f5 ♔h2 26. ♕e5 ♔h3 27. ♔c7 ♕c4 28. ♔d7 ♕f7 29. ♔d6 ♕f8 30. ♔d7 ♕f7 31. ♔d6 ♕f8 32. ♔c6 ♕f3 33. ♕d5 ♕f6 34. ♔c7 ♕c3 35. ♔d7 ♕g7 36. ♔d6 ♕f8 37. ♔c6 ♕f6 38. ♕d6 ♕f3 39. ♔c7 ♕c3 40. ♔d7 ♕g7 41. ♔c8 ♕g8 42. ♕d8 ♕c4 43. ♕c7 ♕g8 44. ♕d8 ♕c4 45. ♔b8 ♕f4 46. ♕c7 ♕d4 47. b7 ♕d5 48. ♕c3 ♔h2 49. ♕f6 ♕c5 50. ♕b2 ♔h3 51. ♕b3 ♔h2 52. ♕a2 ♔h3 53. ♔a8 ♕c6 54. ♕a3 ♔h2 55. ♔a7 ♕d7 56. ♕b2 ♔h3 57. ♕c3 ♔h2 58. ♕e5 ♔h3 59. ♔b6 ♕d8 60. ♔c6 1-0

1430.
Dolmatov – Sosonko
Cannes, 1994
1. ♔g3! ♖d5 2. ♔h4! ♖c6 3. g4 hg4 4. hg4 b5 5. ♔g5! [5. ♖d5? ♔d5 6. ♖e1 ♖c4 7. ♔g5 ♖b4 8. f5 gf5 9. gf5 ♖a4 10. ♔f6 ♖a7=] 5... ♖d4 [5... f6 6. ♔g6 ♖d4 7. ♖d4 fe5 8. ♖e4 ♔d5 9. ♔f5+–] 6. ♖d4 ♖c4 7. ♖d6 ♔e7 8. ♖f6! [8. ♖b6? ♖b4 9. f5 gf5 10. gf5 ♖d4=] 8... ♖b4 9. ♔h6!!+– ♔e8 10. ♔g7 g5 11. f5 ♖g4 12. ♖f7 ♖e4 13. e6 g4 14. ♔f6 1-0

1431.
Moroz – Voitsekhovsky
Pardubice, 1995
1. ♕c2! ♖a5 2. ♖c6 ♗d6 3. ♕d2! ♖a4 [3... ♖c5 4. ♖b6! (4. ♖a6 ♖c8 5. ♘e3 ♗b4=) 4... ♖c8 5. ♘e3 ♖d8 6. ♘f5 ♗c7 (6... gf5 7. ♕g5+–) 7. ♕h6+–] 4. ♕g5!+– [4. ♘c7? ♕g4 A) 5. ♖d6 ♕e4 6. f3 (6. ♔h2 ♖a1) 6... ♕c4–+; B) 5. f3 5... ♕d7 6. ♖d6 (6. ♕d6 ♖a2–+) 6... ♕c7∓] 4... ♔g7 5. ♘c7 ♕e7 6. ♖d6 ♕g5 7. hg5 ♖e4 8. ♘e8 ♔f8 9. ♘f6 ♖e1 [9... ♖a4 10. ♖d5 Δe4 11. ♖e5] 10. ♖a6 ♔e7 11. ♘d5 ♔d7 12. ♖f6 ♔e8 13. ♘e3 ♖b1 14. ♘c4 1-0

1432.
Lautier – Ljubojevic
Belgrade, 1991
1. ♖d8!+– ♖b4 2. ♖1d7 [2. ♘d6? ♔f8 3. ♘d7 ♔e7∓] 2... ♔f8 3. ♘d6 [3. ♖g7? ♖f5=] 3... h5 [3... ♖e7 4. ♖a8! Δ ♖dd8] 4. ♖a7 g5 5. ♘d7 ♔e7 6. ♖e8 ♔d6 7. ♘e5 ♖b1 8. ♔f2 ♖b2 9. ♔f1 ♖b1 10. ♔f2 ♖b2 11. ♔e3 ♘g2 12. ♔d3 fe5 13. ♖a6 ♔d7 14. ♖e5 ♘e1 15. ♔e3 ♘c2 16. ♔d2 ♘b4 17. ♔c3 ♖b1 18. ♖h6 ♘c6 19. ♖g5 ♔c7 20. ♖gh5 ♖e1 21. ♔d2 ♖e4 22. ♖c5 ♖d4 23. ♔e3 ♖d6 24. ♖d6 ♔d6 25. ♖f5 1-0

1433.
P. Nikolic – Van Wely
Wijk aan Zee, 1993
1... ♗d4? [1... ♖c7!± Δ ♖a7, ♗d4, a4] 2. ♖e7 ♔g7 3. ♖be1 ♖c6 4. ♖1e4! h5 [4... ♖f6 5. ♖f4! ♖f4 6. gf4 ♔f6 7. ♖c7 ♔e6 8. ♔f3±] 5. ♖d7+– ♗f6 6. ♔f3 g5 7. ♔e2 ♗d4 8. f3 ♖f6 9. ♖d5 ♖g6 10. ♔d3 ♗f2 11. g4 hg4 12. hg4 ♗d4 13. ♖e8 ♔f6 14. ♖d6 1-0

1434.
Lobron – Makarichev
EU-Cup, 1991
1... ♔g7? [1... ♔e7!=] 2. ♖d7± ♖f8 3. h4 a6 4. ♔e4!? ♖ae8 [4... ♖ad8 5. ♖ff7 ♖f7 6. ♖d8+–] 5. ♔d5 ♖e3 6. ♔c6 ♖g3 7. ♔b6 ♖g4 8. ♖g4? [8. ♖f2 ♖h4 9. c5 Δ c6-c7, ♖d8 9... ♖b4 10. ♔a7 h4 11. c6 ♖bb8 12. c7 ♖be8 13. ♔a6 g5 14. b4+–] 8... hg4 9. c5 g5? [9... ♔h6! 10. c6 f5 11. c7 g3 12. ♖d8 g2! 13. ♖f8 g1♕ 14. ♔a6 ♕f1 15. ♔b6 ♕f2 16. ♔b7 ♕f3 17. ♔b8 ♕f4=] 10. hg5 ♔g6 11. c6 [11... g3 12. ♖d3] 1-0

1435.
Adams – Miles
Tilburg, 1993
1... ♔e8? [1... ♔f7!∓ ⊕] 2. ♖g2!= ♖e5 3. ♖g7 ♗e4 4. ♗e4 [4. ♗g4 ♗f5 5. ♗f3; 4. ♗e2 Δ ♖a7] 4... ♖e4 5. ♖h7 ♖h4 6. ♖h6 ♔e7 7. ♖h8 ♔f6 8. h6 [8. ♖a8=] 8... ♔e5 9. h7 a5 10. ♖b8 [10. ♔c2] 10... ♖h7 11. ♖b5 ♔e4∓ 12. ♖a5 ♖h2 13. ♔c1 ♔d3 14. ♔b1 ♖h1 15. ♔a2 ♔c2 16. a4 ♖h8! 17. ♖a6 e5 [17... ♖e8!? 18. ♖d6] 18. ♖e6 e4 19. ♔a3 ♖b8 20. b4 ♔c3 21. b5 ♖d8!? 22. b6 d4 23. ♖e4 d3 24. ♖e1 d2 25. ♖d1 ♖d3 26. b7 ♔c2 27. ♔a2 ♖d8 [27... ♔d1 28. b8♕] 28. ♖d2 ♔d2 29. a5 [29. ♔b3 ♖b8 30. a5=] 29... ♔c2 30. a6 [30. ♔a3] 30... ♖d6 31. b8♘! ♖d5 32. ♔a3 ♔c3 33. ♔a4 ♔c4 34. ♘c6 [34. a7 ♖d1 35. ♔a5=] 34... ♖d1 35. ♘a5 ♔c5 36. ♘b3 ♔b6 37. a7 ♔a7 38. ♔b4 [½-½] =

1436.
L. B. Hansen – Sax
Polanica Zdroj, 1993
1. ♕h8!+– ♕e2 [1... ♗f6 2. ♕h7 ♗g7 3. ♗c3!; 1... ♕e4 2. ♕h7 ♔f6 3. ♖b3! ♖c1 (3... ♕e2 4. ♖e3 ♕d1 5. ♔g2!) 4. ♖f3 ♔e5

(4... ♕f3 5. ef3 ♖e1 6. ♔g2 Δ g4-g5) 5. ♕e7 ♖e1 6. ♔h2 ♖e2 7. ♕c5 ♕d5 8. ♕c7 ♕d6 9. ♕g7 ♔e4 10. ♔g2!] 2. ♕h7 ♔f6 3. ♗c3! ♖c3 [3... ♔f5 4. ♕f7 ♔g4 5. ♔g2! g5 6. ♖e1] 4. ♕h8 ♔f5 5. ♕c3 ♕e4 6. ♖e1 ♗b4 7. ♖e4 ♗c3 8. ♖f4 ♔e5 9. ♔g2 ♗d2 10. ♖f7 ♗c3 11. ♔f3 ♗b2 12. ♔e3 ♗d4 13. ♔d3 ♗b2 14. ♖f8 ♗a3 15. f4 ♔d5 16. ♖f6 e5 17. ♖g6 1-0

1437.
Vilela – Hebden
Matanzas, 1993

1... ♕f1!∓ 2. f4 ♖d6! 3. fe5 [3. ♖e5 ♖d1] 3... ♖d1 4. ♕g2 ♕d3! 5. ♖c2 ♕f5 Δ ♕h5 6. ♕e2 ♖a1 7. e4 ♕e5 8. ♕f3 ♕f6 9. ♖f2 ♕f3 10. ♖f3 ♖e1 11. ♖f4 g5 12. ♖f5 ♖e4–+ 13. ♖a5 ♔g6 14. ♔g2 ♖c4 15. ♖a6 f6 16. a4 ♔f5 17. ♔f2 ♖c2 18. ♔e3 ♖c3 19. ♔f2 h5 20. ♖b6 ♖a3 21. ♖b4 ♔g6 22. ♖c4 ♖a2 23. ♔f1 ♔f5 24. ♖b4 ♔e5 25. ♔g1 ♖d2 26. ♖b3 ♖a2 27. ♖b4 ♔f5 28. ♖c4 ♔g6 29. ♖b4 g4 30. ♖c4 f5 31. ♖b4 ♔g5 32. ♖b8 h4 33. ♖g8 ♔f6 34. gh4 ♔e5 35. h5 ♔f4 36. ♖f8 ♖a4 37. h6 ♖a7 38. ♖f6 ♖h7 39. ♔g2 ♔g5 40. ♖a6 ♖h6 41. ♖a5 ♖b6 42. ♔g3 ♖b3 43. ♔g2 ♖d3 44. ♖b5 ♔f4 45. ♖b4 ♔e5 46. ♖b8 ♖e3 47. ♖b4 ♖e4 0-1

1438.
Tunik – Lempert
Orel, 1995

1. ♘c6! ♖e2 2. ♖e2 ♖f6 3. ♘e7 ♘e7 4. ♖e7 c6 5. ♖a7 h5 6. f4! ♖e6 7. ♔f2 ♔f8 8. ♖a6 ♔f7 9. ♖a7 ♔f6 10. ♖d7⊕+– ♔f5 11. ♔f3 ♖f6 12. ♖d6 ♖e6 [12... ♖d6 13. cd6 ♔e6 14. f5] 13. ♖e6 ♔e6 14. g4 hg4 15. ♔g4 ♔f6 16. d4 ♔f7 17. f5 ♔f6 18. fg6 ♔g6 19. ♔f4 ♔f6 20. ♔e3 ♔e6 21. ♔d3 ♔f6 22. ♔c3 ♔f5 23. ♔b2 ♔e4 24. a4 1-0

1439.
Andonov – Tunik
Sochi, 1992

1... ♔e5!–+ 2. ♗b2 [2. ♗e3 ♔d6 Δ ♗c6-b5, ♔d5 3. ♔e2 g4!–+] 2... ♔f4 3. ♗c1 ♔g3 4. ♗b2 ♔h2 5. ♗e5 ♔h1 [5... f4–+ Δ ♗e6-f5-d3, ♗e7-b4-d2-e3] 6. ♗d4 ♗c7 7. ♗f6 ♗f4 8. ♗d8 g4! 9. hg4 fg4 10. fg4 [10. ♗h4 g3!–+] 10... ♗g2 11. ♔e2 h3 12. g5 ♗e4 13. ♔f2 ♔h2 14. ♗d7 ♗g3 15. ♔e3 ♗d5 16. ♗a5 ♔g2 17. ♗h3 ♔h3 18. g6 [18. b4 ♗e5–+] 18... ♗b3 19. ♔d4 ♗d6 20. ♗b6 ♔g4 21. ♗c5 ♗c7 22. ♔c3 ♗e6 23. ♗d4 ♔f5 24. g7 ♔e4 25. ♗f6 ♔d5 26. ♔b2 [26. ♔b4 ♗b6 27. ♗b2 ♔e4 28. ♗f6 ♔d3 29. ♗e5 ♔c2 30. ♗f6 ♗f7! ⊕ 31. ♗e5 ♗d8 32. ♔a4 ♗e8 33. ♔b4 a5 34. ♔c5 ♗f7–+ Δ ♔b3] 26... ♗d6 27. ♔b1 a5 28. ♔b2 ♔c4 Δ a4-a3, ♔b3, ♗f4, ♗g8-h7, ♗c1-b2 0-1

1440.
Ysim – Lymar
Ukraine, 1992

1. ♘b5!+– [1. b4? ♔d6=] 1... ♗d7! [1... ♗a6? 2. ♘c7 d4 3. ♔d2 ♗c8 4. a6 ♔d6 5. a7 ♗b7 6. a8♕ ♗a8 7. ♘a8 ♔c5 8. ♘c7 ♔b4 9. ♔c2 d3 10. ♔b2 d2 11. ♘d5 ♔c5 12. ♘c3+–; 1... ♗b7 2. ♔b4 d4 3. ♔c5 d3 4. ♘c3 d2 5. b4 ♗f3 6. b5 ♗e2 7. ♔c6 ♗f3 8. ♔c7+–] 2. ♔b4 d4 [2... ♗b5 3. ♔b5 d4 4. ♔c4! ♔e4 5. a6 d3 6. a7 d2 7. a8♕+–] 3. ♘a3! [3. a6 ♗b5 4. ♔b5 d3 5. a7 d2 6. a8♕ d1♕±] 3... ♔d5 4. ♘c4 ♗c6 5. a6 d3 6. ♘d2! [6. ♔c3 ♔c5=] 6... ♔d4 7. ♘b1! ♗d5 [7... ♗e8 8. a7 ♗c6 9. ♔a5 ♔c5 10. b4 ♔d6 11. b5 ♗a8 12. ♔b6! ♔d7 13. ♘d2 ♔c8 14. ♘c4 ⊕ 14... ♗d5 (14... ♔d8 15. ♔c5 ♔c8 16. b6 ♔b7 17. ♔b5 ♔c8 18. ♘d6 ♔d7 19. b7 ♗b7 20. ♘b7 d2 21. a8♕ d1♕ 22. ♕d8+–) 15. ♘e5! d2 16. ♘c6 d1♕ 17. a8♕ ♔d7 18. ♕d8 ♔e6 19. ♔c7+– Δ b6] 8. a7 ♗c6 9. ♔a5 ♔c5 10. b4 ♔c4 11. b5 ♗a8 12. ♔a6 ♔c5 13. ♘d2 ♔d6 14. ♔b6 ♔d7 15. ♘c4 ♔c8 16. ♔a6 ♗b7 17. ♔a5 ♗g2 18. b6 Δ ♘d6 18... ♔b7 19. ♘d6! ♔a8 20. ♔a6!! d2 [20... ♗b7 21. ♘b7 d2 22. ♘c5 d1♕ 23. b7#] 21. ♘e8 [21... d1♕ 22. ♘c7#, 21... ♗f1 22. ♔a5 ♔b7 23. ♘c7] 1-0

1441.
Vlassov – D. Sokolov
Alushta, 1994

1... ♔e4!–+ Δ ♔e3-a1-a5 2. ♗d3 ♔e3 3. ♗f1 ♗e6 [3... ♔f2!] 4. ♗d3 ♗g4 Δ ♗e2 [4... ♔f2? 5. ♔d2!] 5. ♗g6 ♗e2 6. ♗e8 ♗f1 7. ♗c6 [7. ♗d7! ♔e2 8. ♔c2 ♗g2 9. ♗f5! ♔e1 10. ♗g6 ♗f3! 11. ♗f5 (11. ♔c1 ♗e2 12. ♗e8 ♗d3! 13. ♗c6 ♔e2–+ Δ ♔e3-d4) 11... ♗d1 12. ♔c3 ♗e2 13. ♗d7 ♔d1] 7... ♔e2 8. ♔c2 ♗h3 9. ♗e8 [9. ♗e4 ♔e3! 10. ♗c6 ♔d4–+] 9... ♗f5 10. ♔c3 ♔d1 11. ♗h5 ♔c1 12. ♗e2 ♔b1 13. ♗c4 [13. ♔b3 ♗e6–+] 13... ♔a1 14. ♔b3 ♗b1! 15. ♔a3 [15. ♔c3 ♗a2 16. ♗d3 ♗d5–+ Δ ♔a2-a3-a4-a5; 15. ♗e2 ♗a2 16. ♔a3 ♗d5 17. ♗d3 ♗e6! ⊕ 18. ♗e4 ♗c4 19. ♗c6 ♔b1–+] 15... ♗c2! 16. ♗e2 [16. ♗a2 ♗d3] 16... ♔b1 17. ♗f1 [17. ♗d1! ♔c1!] 17... ♔c1 18. ♗c4 ♗d1 [18... ♔d2 19. ♔b2 ♗d3–+] 19. ♗e6 ♗e2 20. ♗d7 ♔c2 21. ♗c6 ♔c3 22. ♗d7 c4 23. ♗c6 ♔d2 0-1

1442.
Pogorelov – Bosque
Badalona, 1994

1. f4!+– [1. ♔c2 d4=; 1. ♗e2 ♗g6 2. ♔d2 ♗e8= Δ d4; 1. ♗c2 ♗g6=] 1... gf4 2. ef4 ♔f4 3. ♔d4 ♗e6 [3... ♗g6 4. ♔d5 ♗b1 5. ♔c5 ♗a2 6. ♔b4 ♔g5 7. ♔c3 ♗b1 8. ♗c2 b4 9. ♔b2+–; 3... ♗g8 4. ♔c5 ♔e3 (4... ♗e6 5. ♔b5 d4 6. ♔b4 ♔e3 7. g5 ♗f7 8. a4+–) 5. g5 d4 (5... ♔d2 6. ♗f3+–) 6. g6! ♔d2 (6... d3 7. ♔b4+–) 7. ♔d4! ♔d1 8. ♔c5 ♔c2 9. ♔b4 ♔b2 10. a4+–] 4. ♗e2! ⊕ 4... ♗f7 [4... ♗g8 5. ♔c5+–; 4... ♔g5 5. ♗f3 ♔f4 6. ♗d5 ♗g4 7. ♗e4! ♗d7 8. ♗d3 ♗e8 9. ♔c5+–; 4... ♗d7 5. ♔d5 ♔e3 6. ♔d6! ♗c8 (6... ♗e8 7. ♗d1 ♔d2 8. ♗f3 ♔e3 9. ♗d5+–) 7. ♗b5 ♗g4 8. ♔c5+–] 5. ♔c5 ♗g6 [5... ♔e3 6. ♗b5 d4 7. ♔b4 d3 8. ♗d3 ♔d3 9. a4 ♔e4 (9... ♔c2 10. a5 ♗b3 11. a6+–) 10. a5 ♔d5 (10... ♔f4 11. a6 ♗d5 12. ♔c5 ♗g2 13. b4

♔g4 14. b5+–) 11. ♔b5 ♔d6 12. b4 ♔c7 13. ♔c5 ♔b7 14. b5 ♗g6 15. g5 ♗e4 16. ♔d6 ♗d3 17. b6 ♗e4 (17... ♔a6 18. ♔c7+–) 18. ♔e5 ♗d3 19. ♔f6 ♔a6 20. g6+–] 6. ♔d5 ♗b1 7. ♔c5 ♗a2 8. ♔b4 ♔e3 9. ♗b5 ♔f4 10. ♗d7 1-0

1443.
Hellsten – Ye Rongguang
Amsterdam, 1994
1... ♕b1!–+ 2. ♔g2 [2. ♔f2 ♘f5 3. ♕c4 ♕c2 4. ♔f3 ♕h2 5. ♕c7 ♔g6–+] 2... ♘f5 3. ♕a4 b5! 4. ♕a5 ♕e4! 5. ♔h3 [5. ♔f2 ♕h1 6. ♕c7 ♔g6–+] 5... ♕f3! 6. ♕a6 [6. ♕c7 ♔g6 7. ♕d7 ♕f1 8. ♔g4 h5#] 6... ♘e3 0-1

1444.
Rechlis – Sutovsky
Israel, 1995
1. ♔g3!+– ♔c7 2. ♔h4! h6 3. ♗d3 ♔b7 4. gf5 ♗f5 5. ♗f5 gf5 6. ♔h5! ♔a6 7. ♔g6! ♔a5 8. ♔f5 ♔b6 [8... ♔b5 9. ♔e6 a5 10. f5 a4 11. f6 a3 12. f7 a2 13. f8♕ a1♕ 14. ♕c5 ♔a6 15. ♕c6 ♔a7 16. ♕d5+–; 8... c5 9. dc5 ♔b5 10. ♔e6 a5 11. ♔d6!! (11. f5? a4 12. f6 a3 13. f7 a2 14. f8♕ a1♕±) 11... a4 12. c6 a3 13. c7 a2 14. c8♕ a1♕ 15. ♕b7+–] 9. ♔g6 [9... a5 10. f5] 1-0

1445.
Yudasin – Svidler
Haifa, 1995
1. ♔d3! ♗f3 [1... ♗e4?! 2. ♔c4 ♗f5 3. gf5 ♔d6 4. f6±; 1... ♗d5 2. ♘e3 ♗e4! 3. ♔c4 ♔d6 4. ♘f5! ♗f5 5. gf5 ♘e4 (5... ♘e2 6. f6=; 5... ♘d5 6. ♔b5!=) 6. g4 ♔c6 7. g5! ♘d6 8. ♔d3 ♔d5 (8... ♘f5 9. ♔e4) 9. f6=] 2. ♔c4! ♘e4 3. ♔b5! ♔d5 [3... ♗g4 4. ♘e3 ♗e2 5. ♔c6=] 4. ♔a6! ♘d6! 5. ♔a7! ♗e4 [5... ♘f5 6. gf5 ♗e4 7. f6 ♔e6 8. ♔b6] 6. ♔b6 ♘f5 7. gf5 ♗f5 8. a5 ♔d4 9. a6 ♗c2 10. a7 ♗e4 11. f5 c4 12. f6 cb3 [12... c3?? 13. f7 c2 14. f8♕ c1♕ 15. ♕b4+–] 13. f7 b2 14. f8♕ b1♕ 15. a8♕ ♗a8 16. ♕a8 ♕e4 [16... b3 17. ♕h8!=] 17. ♕a1! ♔c4 18. ♕a2 ♔c3 [18... b3? 19. ♕a4] 19. ♕a1 ♔b3 20. ♕d1 ♕c2 [20... ♔a2 21. ♕d2=; 20... ♔c3 21. ♕c1=; 20... ♔b2 21. ♕d2 ♔a1 22. ♕d1=] 21. ♕d5 ♕c4 [21... ♔b2 22. g4! b3 23. g5] 22. ♕d1 ♔b2 23. ♕d2 ♔a3 24. ♕d6!= ♔b2 25. ♕d2 ♔b3 26. g4! ♕e6 [26... ♕g4 27. ♕d3 ♔a2 28. ♕c2 ♔a3 29. ♕c1=] 27. ♔a5 ♕e5 28. ♔b6 ♔c4 29. ♕c1 ♔d5? [29... ♔b3 30. g5=] 30. ♕c5 ♔e6 ½-½

1446.
Martinovic – Mikhalchishin
Yugoslavia, 1994
1. b5? [1. ♔f1! ♖b4 2. ♔g2=] 1... ♔d5–+ 2. ♘f5 ♔e4 3. ♘d6 [3. ♘e3 ♔f3–+] 3... ♔f3 4. ♔d1 [4. ♘e8 ♖b1 5. ♔d2 ♖b5 6. ♘f6 h5–+ Δ ♖f5] 4... ♖f2 [4... ♔f2? 5. ♘e4 ♔f3 6. ♘f6=] 5. ♔c1 [5. ♘e8 ♔g3–+] 5... ♖a2! 6. b6 [6. ♘e8 f5 7. ♘f6 h6–+] 6... ♖a8 7. ♔c2 ♖b8 8. b7 ♔g3 9. ♔d3 ♔h4 10. ♔e4 ♔g4 11. ♔d5 h5 0-1

1447.
Kramnik – Karpov
Dos Hermanas, 1997
1. ♗a4!+– ♘c7 2. ♗a3 ♔g8 3. ♘e4! ♖a4 4. ♖c7 ♗a6 5. ♘c5! [5... ♖a3 6. ♘a6] 1-0

1448.
Spassky – Uhlmann
Manila, 1976
1. ♖b3!+– ♖hh8 2. ♖ab1 ♖b3 3. ♖b3 ♖c8 4. ♖b7 ♔f6 5. g3 a5 6. ♖b5 a4 7. ♖b4 a3 8. ♖b3 ♖a8 9. ♔g2 ♔e5 10. ♖e3 ♔d4 11. h4 e5 12. g4 ♔d5 13. ♔g3 f6 14. h5 ♖a4 15. ♖f3 ♔e6 16. h6 ♔f7 [16... ♖a7 17. ♔h4] 17. g5 ♔g6 18. gf6 ♖a8 19. f7 ♖f8 20. ♔g4 ♔h6 21. ♖f6 ♔g7 22. ♔f5 e4 23. ♖g6 1-0

1449.
Najdorf – Jimenez
Argentina, 1971
1. a3!+– h5 2. h4 ♔f6 3. ♔f2 ♖a6 4. ♔e3 ♖a8 5. ♖c4 ♖a7 6. ♔d3 ♖d7 7. ♔c2 ♖a7 8. f4 ♔e6 9. ♔c3 ♔d6 10. ♔b4 ♖a8 11. ♔b5 ♔e6 12. ♖a4 ♖b8 13. ♔c4 ♖b1 14. ♖b4 ♖c1 15. ♔d4 ♖a1 16. ♖b6 ♔e7 17. ♖b3 1-0

1450.
Panno – Van Riemsdijk
Fortaleza, 1975
1. h4!+– h5 2. ♔g2 ♔f7 3. ♖d7 ♔g6 4. ♔f3 ♖c6 5. ♔f4 ♔f6 6. f3 g6 7. e4 ♔e6 8. ♖d4 fe4 9. fe4 ♖c1 [9... ♖c5 10. ♖d5!+–] 10. ♖b4 ♖f1 [10... ♖c6 11. ♖c4!] 11. ♔g5 ♖g1 12. ♖b6 ♔e5 13. ♔g6 ♖g3 14. ♔h5 ♖g8 15. ♖b5 ♔f4 16. ♔h6 1-0

1451.
Ftacnik – Chandler
Naestved, 1985
1. ♖a5! ♖b6 2. f3 ♖b3 3. ♔e2 ♔f6?! [3... ♖b6 4. g4 hg4 5. fg4 ♖d6 6. ♔e3 ♔f6 7. ♔e4±] 4. ♖a6+– ♔f7 5. a4 ♖a3 6. a5 ♔g7 7. ♖a8 ♔f7 8. a6 ♔g7 9. ♔f2 ♔f7 10. g4 hg4 11. fg4 ♔g7 12. g5! ♔h7 13. ♔e2 ♔g7 [13... ♖a5 14. ♔f3 ♖a1 15. ♔e4 ♖e1 16. ♔d5; 13... ♖a4 14. ♔d3 ♖h4 15. ♖b8 ♖a4 16. ♖b7 ♔g8 17. a7] 14. ♔d2 ♖a1 15. ♔c3 ♖c1 16. ♔b4 ♖e1 17. ♖a7 1-0

1452.
Andersson – L. Portisch
Reggio Emilia, 1985
1. ♖a6!+– ♖b7 2. g4 ♖b4! 3. h3 h5 4. gh5 gh5 5. ♖a7 ♖h4 6. a5 ♖h3 7. ♔e4 ♖h1 8. a6 ♖a1 9. ♔f5 h4 10. ♔g4 ♖a4 11. f4 ♔d8 [11... ♔f8 12. ♖a8 ♔e7 13. a7 ♔f6 14. ♔h4 ♖f4 15. ♔g3 ♖a4 16. d4] 12. d4 ♔e8 13. ♔h4 1-0

1453.
Chekhov – Bagirov
SU, 1991
1. h4! [1. b3?! ♔e7 2. ♖a4 ♖a4 3. ba4 ♔d6=] 1... ♔e7 2. ♖g4 ♔f6 [2... ♔f7 3. ♖c4 ♖a2 4. ♖b4 ♖a6 5. ♔g2±] 3. ♖c4 ♔e5 4. ♖c6 ♔d5 5. ♖g6 ♔c4 6. ♖g7 b5 7. h5 b4 8. ♖g6 ♖a5 9. ♖h6 ♔b3 10. g4 ♔b2 11. ♖b6 b3 12. h6 1-0

1454.
Smyslov – Nikolenko
Cappelle la Grande, 1995
1. ♖g5!+– ♔f6 2. ♖c5 ♖d7 3. ♖c6 ♔f5 4. ♔g2! ♖d2 5. ♔h3 ♖a2 6. ♖a6 g5 7. fg5 ♔g5 8. ♖a8 ♔g6 9. a6 ♔g7 [9... ♖a4 10. ♔g2 ♖a3 11. ♔f2 ♔g7 (11... ♔h7 12. ♔e2 ♖a2 13. ♔d3 ♖h2 14. ♖b8 ♖a2 15. ♖b7 ♔g6 16. a7

♔f6 17. ♔c4 ♔e5 18. ♔c5) 12. ♔e2 ♖a2 13. ♔d3 ♖h2 14. ♖b8 ♖a2 15. ♖b6 ♖a3 16. ♔c4 ♖g3 17. ♖b3 ♖g1 18. ♖a3] 10. ♔h4 ♖h2 [10... ♖a5 11. a7 ♔h7 12. ♖b8] 11. ♔g5 ♖a2 12. ♖a7! ♔f8 13. ♔h5 1-0

1455.
Miles – Sax
Dubai, 1986
1. a3!± ♖a7 2. ab4 a5 3. ba5 ♖a5 4. ♖b7 ♖a1 5. ♔g2 ♖b1 6. ♔f3 h5 7. h4 ♖b2 8. b4 g6 9. b5 ♔g7 10. b6 ♔f6 11. ♔e3 ♔e6 12. ♖b8 ♔f6 [12... ♔f5!] 13. ♔d4! ♖f2 14. ♖a8!+– ♖b2 15. ♔c5 ♔e6 16. ♔c6 ♖c2 17. ♔b7 ♖c3 18. ♖a5 ♖g3 19. ♔a7 ♖b3 20. b7 f6 21. b8♕ ♖b8 22. ♔b8 1-0

1456.
Karpov – Miles
Amsterdam, 1985
1... g6!= 2. hg6 fg6 3. ♔d4 h5? [3... ♖d8! 4. ♔e4 a6 5. ♖b3 ♖d7 6. g4 ♔e8! 7. ♖h3 ♖h7 8. f5 gf5 9. gf5 ef5 10. ♔f5 ♖f7! 11. ♔g6 ♔e7 12. ♔h6 ♔e6=] 4. ♔e4± ♔f7 5. ♖b3 b6 6. ♖d3! ♔e7 7. ♖d6 bc5 8. ♖c6 ♖b8 9. ♖c5 ♖b2 10. ♖c7 ♔f8 11. ♖a7+– ♖c2 12. ♔f3 ♔g8 13. a4 ♖a2 14. a5 ♔f8 15. a6 ♔g8 16. ♖a8 ♔g7 17. a7 ♖a3 18. ♔e4 1-0

1457.
Speelman – Xu Jun
Subotica, 1987
1. e4!± [1. ♖b6 e4 2. ♔g3 ♖f7!] 1... ♔f6 [1... ♔g5 2. ♔g3±] 2. ♔g4 h5? [2... g6 3. ♖b6 ♔g7 (3... ♖c6 4. ♖b7 h5±) 4. h4 ♖f7 5. f3 h5 6. ♔g5 ♖f3 7. ♖b7 ♔f8 8. ♔g6 ♖f4 9. ♖b4±] 3. ♔h5+– ♖c2 4. ♖b6 ♔f7 5. ♖b7 ♔f6 6. ♖b6 ♔f7 7. f3 g6 8. ♔g4 ♖h2 9. ♖b8 ♖g2 10. ♔h3 ♖b2 11. b4 ♔f6 12. b5 ♔g5 13. ♔g3 1-0

1458.
Vilela – Estevez
Cienfuegos, 1980
1. ♖a6! ♔f7 2. ♗g2 ♖b7 3. ♔c3 ♖c7 4. ♔d3 ♖b7 5. ♔c3 ♖c7 6. ♔b2 ♖d7 7. ♗f1 Δ ♗d3 7... ♘g8! 8. ♗d3 ♘f6 9. b4 ♘e4 10. ♗e4 [10. ♔b3 ♘f2 11. ♗g6 ♔g7 12. ♗h5 ♘e4 13. g4 ♘f6!] 10... de4 11. ♔c3 ♖d3 [11... ♖c7 12. ♔d4 ♖b7=] 12. ♔c4 ♖d2? [12... ♖d7] 13. ♖a7 ♔e6 14. ♖a6! ♔f7? [14... ♔e5! Δ 15. ♖g6 ♖c2! 16. ♔b3 ♖f2] 15. ♖a3!+– ♖f2 16. ♖e3 ♖c2 17. ♔d5 ♖g2 18. ♖b3 ♖e2 19. b5 e3 20. ♔d4 ♖g2 21. ♖e3 ♖b2 1-0

1459.
Hertneck – Karpov
Germany, 1994
1... b5!–+ 2. ♖c2 [2. ♖d2 ♔h5 3. ♖d4 ♖e3 4. ♖b4 ♔h4] 2... ♔h5 3. ♔f2 ♔h4 4. ♖c5 ♖b2 5. ♔e1 b4 6. ♔d1 b3 7. ♖b5 ♔h3 8. ♖g5 ♖g2! 0-1

1460.
Pigusov – Dokhoian
Helsinki, 1992
1. ♖b5!± g6 2. ♖c1 ♖d6 3. ♔f1 ♔g7 4. ♖b4 ♖fd7 5. ♖c5 ♔f6 6. h3 h6 7. g4 fg4 8. hg4 ♔g7 9. ♖a5 g5 10. ♖c5 [10. ♖bb5 ♖c6; 10. ♔e1! Δ ♖bb5, ♖a7] 10... ♔f8 11. ♖e5! [11. ♔e1? ♔e8 Δ ♔d8-c8] 11... ♔g7 12. ♔e1 ♔f6 13. ♔d1 ♔g7 14. ♖a5 ♔f8 15. ♖bb5+– ♖d8 16. ♖a7 ♖b8 17. ♖b4 ♖f6 [17... c5 18. ♖b5 c4 19. ♘e5 Δ ♖b6] 18. ♖d4 c5 19. ♖e4 c4 20. dc4 ♖c8 21. ♘e5 ♖f2 22. ♘g6! ♔g7 23. ♖b7 ♔g6 24. ♖b6 ♖f6 25. c5 ♖c5 26. ♖f6 ♔f6 27. ♖a4 h5 28. gh5 ♔f5 29. ♔e1 ♖c6 30. ♔f2 ♖h6 31. ♔g3 ♖h5 32. ♖a5 ♔g6 33. ♖b5 ♖h4 34. b4 ♔h5 35. a4 ♖c4 36. a5 ♖c3 37. ♔f2 ♖a3 38. ♖b6 g4 39. a6 g3 40. ♔g2 ♔g4 41. ♖c6 ♖a2 42. ♖c4 ♔f5 43. b5 ♖e2 44. ♔g3 1-0

1461.
Bryson – G. Flear
Dundee, 1991
1... ♔h3!–+ 2. ♔f1 ♖g2 3. b5 cb5 4. ♖d5 ♖g3 5. ♖b5 ♔g4 [5... ♖c3? 6. ♖b7 ♖g3 7. ♔f2=] 6. f5 ♖f3 7. ♔g2 [7. ♔e2] 7... ♖f5 8. ♖b1 ♖c5 9. ♖c1 g5 10. ♔f2 ♔f4 11. ♔e2 ♔e4 12. ♔d2 f5 13. ♖e1 ♔f3 14. ♔d3 f4 15. ♔d4 ♖c8 16. ♖g1 g4 17. ♖f1 ♔g3 18. ♖g1 ♔h3 0-1

1462.
Van Wely – Van der Wiel
Wijk aan Zee, 1994
1. ♖c5! ♖b8 2. d5 f6 [2... ♔f8 3. ♘e5] 3. ♘d2 ♔f8 4. ♘c4 a4 5. ba4 ♘c3 6. a5 ♘a4 7. ♖c7 b3 8. a6 b2 9. ♘b2 ♖b2 10. d6! ♘b6 11. ♖b7 ♔e8 12. a7 ♖a2 13. ♖g7+– ♔d8 14. ♖g8 ♔d7 15. ♖b8 [15... ♔c6 16. d7] 1-0

1463.
Sorensen – Bagirov
Berlin, 1992
1... ba4?! [1... ♖b7!∓] 2. ♖c4 ♖b7 3. ♖a4 ♖b2 4. ♖a5 ♖g2 5. ♖a6! ♖g3 6. ♔e2 c4! 7. ♖d6 ♔c5 8. dc4 [8. d4!?] 8... ♖g4 9. ♔f3 g5 10. fg5 ♔c4 11. ♖e6 ♔d5 12. ♖e8 ♖g5 [13. ♔f4 ♖h5 14. ♖e7 ♖h1 15. ♔f5 ♖f1] ½-½

1464.
Smirin – Izeta
Las Palmas, 1993
1. ♔g2!± a5 2. a4! b6 [2... h5? 3. ♕f7] 3. h5 ♔h8 4. ♔f3 ♔h7 5. ♔g4 ♔h8 6. ♔f5+– ♔h7 7. g4 ♕a8 [7... ♔h8 8. ♔g6 ♕g8 9. ♕g8 ♔g8 10. f4] 8. ♕d7 ♕a6 [8... ♕g8 9. f3 ♕a8 10. ♔e6 ♕g8 11. ♔e7 ♕a8 12. ♕c7] 9. ♕d5 ♕e2 10. ♕e4! ♕f2 11. ♔e6 ♔g8 12. ♕a8 [12... ♔h7 13. ♔f7] 1-0

1465.
Zilberman – Chandler
London, 1992
1. ♔e2?! [1. ♕b3! ♕c1 2. ♔g2 ♕b2 3. ♕d5!=] 1... ♕b4 2. ♕c2 ♕b5 3. ♕d3 ♕b2 4. ♕d2 ♕b1! 5. ♔f3 h6 6. h4 h5!∓ [6... ♕b2 7. ♔e2] 7. ♕e2 [7. ♔f4 ♕b2!] 7... ♕h1! 8. ♔f4 ♕c1 9. ♔f3 ♕c3 10. ♔g2 d3 11. ♕e3 ♕c4 12. e5 ♕d5 13. ♕f3 ♕d7 14. ♕d1 d2 15. f3 ♕d5 0-1

1466.
L. B. Hansen – Bagirov
Debrecen, 1992
1. ♕c1!+– ♔h7 [1... ♔f6? 2. ♕h6+–] 2. ♕c4! ♔g7 [2... ♔g6 3. ♕e6+–] 3. h5! a4?! [3... ♔f6 4. h6 ♔g6 5. h7! ♕h7 (5... ♔h7 6. ♕h4 ♔g6 7. ♕g3+–) 6. c7 ♕h3 7. ♔e2 ♕g2 8. ♔d1 ♕h1 9. ♔c2 ♕g2 10. ♔c3! (10. ♔b3 ♕b7) 10... ♕f3 11. ♔d4+–] 4. ♕a4 ♕h2 5. ♕d4 ♔f7 6. ♕c4 ♔f6 7. ♕d4 ♔e6 8. ♕c4 ♔f6 9. c7! ♕h1 [9... ♕h5 10. ♔g2 ♕g5 11. ♔f1+–] 10. ♔f2 ♕h2 11. ♔e1 [Δ ♔d2-c3-b4-a5] 1-0

1467.
G. Flear – Legky
Le Touquet, 1991
1. ♖a5? [1. ♔f4!! ♖f2 2. ♔e3! (2. ♔g3? ♖f1!∓) 2... ♖g2 3. ♖a5 ♖h2 (3... ♔e5 4. ♖a7=) 4. ♖a7 ♖h6 5. ♖d7 ♔g7 Δ ♖f6, ♔g6 6. e5! de5 7. ♔e4=] 1... ♔e5! 2. ♖a7 ♖b3 3. ♔f2 ♔e4 4. ♖f7 [4. g4 f6 5. ♖f7∓] 4... ♖b2! 5. ♔g3 c4! 6. ♖c7 ♔d3 7. h4 [7. ♖c6 c3 8. ♖d6 ♖b5! 9. ♖c6 ♖d5 10. h4 c2 11. ♔h3 ♖d4 12. ♖c2 ♔c2∓] 7... c3–+ 8. h5 c2 9. h6 ♖b1 10. ♔f4 [10. h7 ♖h1 11. ♔g4 ♖h7] 10... c1♕ 11. ♖c1 ♖c1 12. g4 ♖f1 13. ♔g5 ♔e4 14. ♔g6 ♖g1 0-1

1468.
Anand – Kamsky
Sanghi, 1994
1... e3–+ 2. ♖c8 ♔b4 3. ♖c2 ♖b3 4. ♖c1 ♖b2 5. ♘d4 ♖g2 6. ♘c6 [6. ♘b5 ♖g1–+] 6... ♔b3 [6... ♔a3 7. ♖c3 ♔a4–+ (7... ♔b2?? 8. ♖e3 ♗c6 9. ♖e2=)] 7. ♘d4 ♔b4 8. ♘c6 ♔a4 9. ♖a1 ♔b3 10. ♘d4 ♔c4 11. ♘b5 [11. ♘e2 ♔b4 12. ♖a2 ♗e2–+; 11. ♘f3 ♖f2 12. ♖c1 ♔d3 13. ♘e5 ♔d4 14. ♘c6 ♔e4–+] 11... ♖g1 12. ♔e2 ♖a1 13. ♘c7 ♖a5 14. ♔e3 ♖a1 0-1

1469.
Rubinstein – Em. Lasker
St. Petersburg, 1909
1. ♖a6!+– ♔f8 2. e4 ♖c7 3. h4! ♔f7 4. g4 ♔f8 5. ♔f4 ♔e7 6. h5 h6 7. ♔f5 ♔f7 8. e5 ♖b7 9. ♖d6 ♔f8 10. ♖c6 [10. ♖d8 ♔f7 11. e6 ♔e7 12. ♖g8 ♖b5 13. ♔g6 ♖g5 14. ♔h7 ♖g4 15. ♖g7 ♖g7 16. ♔g7 ♔e6 17. ♔h6 ♔f6 18. ♔h7 ♔f7 19. a4 a5 20. h6 ♔f8 21. ♔g6 ♔g8] 10... ♔f7 11. a3! ♖e7 [11... ♔f8 12. ♔g6 ♖b3 13. ♖c8 ♔e7 14. ♔g7 ♖a3 15. ♔h6; 11... ♔e7 12. ♔g6 ♔f8 13. ♖c8 ♔e7 14. ♔g7] 12. e6 ♔g8 13. ♔g6 ♖e8 14. e7! 1-0

1470.
Vukic – Stein
Yerevan, 1971
1. h4!= ♗d8 [1... ♗h4 2. ♘f4 g5 3. ♘e6 ♔g8 4. ♖g7 ♔h8 5. ♖g6 ♖a1 6. ♔g2 ♖a2 7. ♔h1=] 2. ♖c8 ♔e8 3. ♘f6 ♔e7 4. ♘g8 ♔d7 5. ♖c6 ♖d4 [5... f4 6. ♘f6! (6. ♘h6? f3 7. ♘g4 ♖a1 8. ♔h2 ♗c7–+; 6. ♖g6? f3 7. ♘f6 ♔e6 8. ♘g4 ♔f5 9. ♖g7 h5!–+) 6... ♗f6 7. ♖f6 g5 8. hg5 hg5 9. ♖f5!=] 6. ♖g6 ♖h4 [6... h5 7. ♘h6 ♖h4 8. ♔g2 ♗b6 9. ♘f5 ♖f4 10. ♖g5 h4 11. ♖h5 ♗f2 12. ♖h7 ♔e6 13. ♘e7!] 7. ♔g2 ♗g5 8. ♖g7 ♔e6 9. ♖a7 ♔e5 10. ♘e7 ♖c4 11. b6 ♖c2 12. ♔f3 ♖c3 13. ♔g2 ♖b3 14. ♖a5 ♔e6 15. ♘f5 ♖b6 16. ♖b5 ♖a6 17. ♘g3 ♖a3 18. ♖f5 ½-½

1471.
Maizelis
1950
1. ♖f1!+– ♔g2 2. ♔e2 ♔h2 3. ♖f8! [3. ♔f3? g2 4. ♖f2 ♔h1! 5. ♖g2=] 3... g2 4. ♖h8 ♔g1 5. ♖g8 ♔h2 6. ♔f2 1-0

1472.
Isenegger
1. ♖b6!+– [1. ♔e6 ♔b3 2. ♔d5 a3 3. ♔d4 a2 4. ♔d3 ♔b2 5. ♖b6 ♔c1 6. ♖a6 ♔b2=] 1... ♔a2 2. ♔e6 a3 3. ♔d5 ♔a1 4. ♔c4 a2 5. ♔b3 ♔b1 6. ♔a3 ♔a1 7. ♖e6 ♔b1 8. ♖e1 1-0

1473.
Sackmann
1920
1. ♔e5!+– ♔g4! [1... g5 2. ♔f5] 2. ♔e4! [2. ♖g1? ♔f3 3. ♖g7 h3=] 2... ♔g3 3. ♔e3! ♔g2 4. ♔e2 h3 5. ♖f2 ♔g3 [5... ♔g1 6. ♔f3] 6. ♖f7 g5 7. ♔f1 ♔h2 [7... h2 8. ♖h7] 8. ♔f2 g4 9. ♖g7 ♔h1 10. ♔g3 ♔g1 11. ♖g4 h2 12. ♔h3 ♔h1 13. ♖d4 1-0

1474.
Kopaev
1958
1. ♔g2!+– d3 2. ♔f3 ♔c2 3. ♖c7 ♔d1 4. ♔f2 d2 [4... f3 5. ♔e3 d2 6. ♖d7] 5. ♔f1 f3 6. ♖c8 f2 7. ♖a8! ♔c2 8. ♖a2 ♔d3 9. ♖a1 ♔e3 10. ♖d1 1-0

1475.
Liew Chee Meng
1982
1. ♖c6!+– ♔b8 [1... ♔d8 2. ♔e5 d2 3. ♖d6] 2. ♘d7 ♔b7 3. ♖c7 [3. ♖c1? ♖d5 4. ♔e6 ♖d7 5. ♔d7 d2] 3... ♔a6 4. ♔c6 ♖b5 [4... a4 5. ♘e5 d2 6. ♖d7 e3 7. ♔c5 e2 8. ♘c6] 5. ♖b7! ♖b6 [5... ♖b7 6. ♘c5#] 6. ♘b6 ab6 7. ♖b6 ♔a7 8. ♖b7 ♔a6 9. ♖b8 ♔a7 10. ♖d8 a4 [10... e5 11. ♔b5 ♔b7 12. ♖d7 ♔c8 13. ♖d5 ♔c7 14. ♔c4 a4 15. ♔c3] 11. ♖d4 a3 12. ♖e4 d2 13. ♖a4 ♔b8 14. ♖b4 ♔a7 15. ♖b1 [15. ♖b7? ♔a6 16. ♖b3 ♔a5 17. ♖a3 ♔b4 18. ♖d3 ♔c4 19. ♖d2 e5 20. ♖e2 ♔d4 21. ♔d6 e4] 15... ♔a6 16. ♖a1 ♔a5 17. ♔c5 ♔a4 18. ♔c4 e5 19. ♔c3 e4 20. ♔d2 ♔b3 21. ♖b1 1-0

1476.
Weinberger
1960
1. ♔g4!+– ♔c2 2. ♔f3 ♔c1 [2... ♔b2 3. ♖b6 ♔c2 4. ♔e2] 3. ♔e2! [3. ♖b6 ♔d2 4. ♖d6 ♔e1] 3... c2 [3... ♔c2 4. ♖b6 ♔c1 5. ♖b5 ♔c2 6. ♖c5 ♔b3 7. ♔d1] 4. ♖b6 c3 5. ♖b3! c4 6. ♖c3 ♔b2 7. ♔d2 1-0

1477.
Kovalenko
1975
1. ♗a7!!= [1. f5? gf5 2. ♗a7 ♖a7 3. c7 ♔c7 4. b6 ♔b8 5. ♔d6 (5. f4 d5! 6. ♔d5 ♗d7) 5... f4! 6. ♔d5 d6 7. ♔d6 ♗g4] 1... ♖a7 2. c7 ♔c7 3. b6 ♔b8 4. ♔d6! ♖a8 5. f5! [5. ♔d5? d6! 6. ♔d6 ♗f5] 5... gf5 6. f4 ♖a7 7. ♔d5! [7. ♔c5 d5 8. ♔d5 ♗d7 9. ♔d6 ♗c6] 7... ♖a8 8. ♔d6 ♖a7 9. ♔d5 d6 10. ♔d6 ♖a8 11. ♔e7! ♖a7 12. ♔d6 ♖a8 13. ♔e7 ♗e6 14. ♔e6 ♔c8 15. ♔e7 ♖b8 16. ♔e8 ♖a8 17. ♔e7 ½-½

1478.
Loyd
1878
1. ♕c5!+– ♔b8 [1... ♔a6 2. ♕b4] 2. ♕c6 ♔a7 3. ♕b5 ♔a8 4. ♕b6⊕ ♖h3 5. ♕d8 ♔b7 6. ♕d7 ♔a8 7. ♕h3 ♔b7 8. ♕h4 ♔c6 9. ♕g3 ♔b7 10. ♕d6 ♔a7 11. ♕b4 ♔a6 12. ♔f2 ♔a7 13. ♕b5 ♔a8 14. ♕b6 1-0

1479.
Smyslov
1938
1. ♗f6!!= ef6 2. f4! ♖h8 3. ♔g7!

[3. ♔g6 ♖h5 4. ♔g7 ♖g5 5. ♔h8 ♔h5 6. ♔h7 ♖g6 7. a3 ♖h6 8. ♔g7 a4⊕] 3... ♖h5 4. a4 ♖g5 5. ♔h8! [5. ♔h7? ♔h5] 5... ♖g6 6. ♔h7 ♔h5 7. ♔h8 ♖h6 8. ♔g7 ♖g6 9. ♔h8 ♔h6 ½-½

1480.
Prokes
1949
1. ♘e5!+– [1. ♘e7? ♖b8; 1. ♗d6? ♖c6] 1... ♔f8 [1... ♖b8 2. ♗c5] 2. b7 ♖d8 [2... ♖e8 3. ♘g6 ♔g8 4. ♘e7 ♔f8 5. ♘c8] 3. ♘d7 ♔e8 [3... ♔g8 4. ♔e7] 4. ♔e6⊕ 1-0

1481.
Reti
1928
1. d4!+– ♖d4 [1... ♔d8 2. ♔f7 ♔c8 3. e7; 1... ♔c7 2. d5 ♖d5 3. e7] 2. e7 ♖d6 [2... ♖e4 3. ♘e6 ♔d7 4. ♘c5] 3. ♔g7! ♖d8 4. ♔f7⊕ 1-0

1482.
Gulaev
1936
1. ♗e4!= fe4 2. ♖e5 ♔g4 [2... ♔f4 3. ♖h5] 3. ♖e4 ♔g3 4. ♖e1 ♘d3 5. ♖f1 ♔g2 6. ♔e2 ♘f4 7. ♔e1 ♘h3 8. ♖h1! ♔h1 9. ♔f1 ½-½

1483.
Amirian and Van Reek
1986
1. ♘d4!+– ♘c2 [1... a1♕ 2. ♘b3] 2. ♘b3 ♔b2 3. ♘a1! [3. ♔d2? a5 4. ♘a5 ♘b4 5. ♖b4 ♔a3 6. ♖b6 a1♕ 7. ♘c4 ♔a2 8. ♔c2 ♕b1! 9. ♖b1=] 3... ♔a1 4. ♔d3 [4. ♔d2? ♘d4 5. ♔c1 ♘e2 6. ♔d2 a5 7. ♔e2 a4 8. ♔d2 a3] 4... ♘a3 5. ♔c3 a5 6. ♖d8 ♘b1 7. ♔c2 ♘a3 8. ♔b3 ♘b1 9. ♖d1 a4 10. ♔c2 a3 11. ♖d7 ♘d2 12. ♖d8 ♘b1 13. ♔b3 1-0

1484.
Bent
1961
1. ♘e7!+– ♔b8 [1... ♔d8 2. ♗b7 ♔e7 (2... a6 3. ♔c5!) 3. ♗a8] 2. ♗b7! [2. a6? ba6 3. ♔a6=] 2... ♔b7 [2... a6 3. ♗a6 c6 (3... c5 4. ♔b6; 3... ♔a7 4. ♘c6#) 4. ♘c6 ♔c7 5. ♘b4] 3. a6 ♔b8 4. ♔c5! c6 5. ♔d6! c5 6. ♔d7 c4 7. ♘c6#

1485.
Horwitz
1889
1. ♔e7!+– ♖b8! 2. ♘g5 ♖a8 3. ♘f7 ♖b8! 4. ♔f8! ♖a8 5. ♔e8! ♖b8 6. ♘h6 ♖a8 7. ♘f5 ♔b8 [7... ♖b8 8. ♘e7#] 8. ♘d6! ⊕ 8... cd6 9. ♔d7 d5 10. c7#

1486.
Troitzky
1898
1. ♖h1!= ♖e1 2. ♖f1!! ♖f1 3. ♗e3 ♔b2 4. ♔b4 ♔c2 5. ♔c4 ♔d1 6. ♔d3 ♔e1 7. ♗d2 ♔d1 8. ♗e3 ½-½

1487.
Gulyaev
1939
1. ♘g3!= ♖e1 2. ♔b3 ♖d1 3. ♘h1! ♖h1 4. ♗d4 ♔b1 5. ♗e5 ♔c1 6. ♔c3 ♔d1 7. ♔d3 ♔e1 8. ♔e3 ½-½

1488.
Kasparian
1955
1. ♗f5!= [1. ♗c8? ♖a2! (1... a5? 2. ♗f5 ♔a1 3. ♗c2) 2. b4 ♔b2 3. ♗e6 ♖a4–+; 1. ♗e6? ♖h2 2. b4 ♔b2 3. ♗c4 ♖h6–+; 1. ♗a4? ♔a2 2. ♔c1 ♔a3–+] 1... ♔a1! [1... ♔a2 2. ♗d3 a5 3. ♗c2] 2. ♗d3! [2. ♗c2? ♖a2 3. b4 (3. ♔c1 a5) 3... ♔b2 4. ♔d2 ♖a3 5. ♗d3 (5. ♗d1 ♖h3 6. ♗e2 ♖h6) 5... ♔b3 6. b5 a5 7. ♗c2 (7. b6 ♖a2 8. ♔e3 ♔c3; 7. ♔e3 ♔c3) 7... ♔c4 8. b6 ♖a2 9. ♔c1 ♔c3 10. ♗e4 ♖b2] 2... ♖a2! [2... a5 3. ♗c2] 3. ♔c1 a5 [3... ♖a5 4. b4 ♖a4 5. ♔c2; 3... ♖a3 4. ♔c2 a5 5. ♔c3 ♔a2 (5... a4 6. ♗c4 ♔a2 7. ♔b4 ab3 8. ♔c3; 5... ♖a2 6. ♗c2) 6. ♔c2! ♖b3 7. ♗c4 a4 8. ♗e6 ♔a3 9. ♗d5] 4. ♗c2 ♖b2 5. ♔d2 ♔a2 6. ♔d1 [6. ♔c1? ♔a3 7. ♔d2 (7. ♗d1 ♖h2) 7... ♔b4] 6... ♔a3 7. ♔c1 ♖a2 8. ♔b1 ♖b2 9. ♔c1 ♔a2 10. ♔d1 ♔a1 11. ♔d2! ♖a2 12. ♔c1 ♖a3 13. ♗d1! ♔a2 14. ♗c2 ♔a1 15. ♗d1! ♔a2 16. ♗c2 ½-½

1489.
Zoltan
1965
1. g5!+– ♗e8 2. ♖a1! c5! [2... ♔a1 3. ♔c1! c6 4. c3! c5 5. c4 ♗a4 6. g6] 3. ♔d2 c4 4. ♖a2! ♔a2 5. ♔c3 ♔b1 6. ♔c4 ♔c2 7. ♔c5 ♔d3 8. ♔d6 ♔e4 9. ♔e7 1-0

1490.
Mugnos
1957
1. ♖b1!+– [1. ♖a8? ♗a7 2. c5 ♔a6 3. c4 g5 4. ♖g8 ♗c5] 1... ♔a7 2. c5 ♔a8 3. ♖d1! [3. ♖b7? ♗a7 4. ♖c7 ♗c5 5. ♖c8 ♔a7 6. ♖e8 ♔b6] 3... g2 [3... ♗a7 4. ♖d8 ♗b8 5. ♖e8] 4. ♔g2 e2 5. ♖a1 ♗a7 6. ♔f2 1-0

1491.
Prokop
1928
1. ♗f5!+– ♖b7 2. ♘c7 ♔b8 3. ♘a6 ♔a8 4. ♗e6! [4. ♗e4 f5] 4... f5 5. ♔f3! f4 6. ♔f4⊕ 1-0

1492.
Kasparian
1988
1. ♔e6!+– ♔g7 [1... h5 2. ♔f6 ♖h6 3. ♘g6 ♔h7 4. ♔f7 h4 5. ♘d5] 2. ♘e8 ♔f8 [2... ♔h6 3. ♔f7 ♔h5 4. ♘f3 ♔g4 5. ♘g1 h5 6. ♔g7 ♖e8 7. ♗e8] 3. ♘f6 ♔g7 4. ♘f5 ♔g6 [4... ♔f8 5. ♗b3 h5 6. ♔d7 h4 7. ♔d8] 5. ♘e7 ♔h6 6. ♘eg8 ♔g7 7. ♘h5 ♔g8 8. ♔e7 h6 9. ♗b3 ♔h7 10. ♗c2 ♔g8 11. ♔e8⊕ ♖h7 12. ♘f6 1-0

1493.
Bron
1978
1. ♗a4!+– ♖c3 2. ♖h2 [2. ♖d4? ♔e1 3. ♖e4 ♔f2 4. ♗d1 ♖c1 5. ♖e2 ♔f1 6. ♖d2 ♔e1] 2... ♔e1 [2... ♔e3 3. ♖h3 ♔d4 4. ♘e6 ♔c4 5. ♖c3 ♔c3 6. ♘f4 ♔b2 7. ♘e2] 3. ♘e6 ♖c1 4. ♗d1!! ♔d1 [4... ♖d1 5. ♘d4] 5. ♘d4 ♔e1 [5... ♖c6 6. ♘c6 ♔c1 7. ♘b4 d1♕ 8. ♘a2 ♔b1 9. ♘c3] 6. ♘f3 ♔f1 7. ♘d2 ♔e1 8. ♘f3 ♔d1 [8... ♔f1 9. ♖h1] 9. ♖d2#

1494.
Segenreich
1953
1. c6!+− [1. ♗g2? c6 2. ♘c6 ♖g7] 1... ♖bb8 2. ♘b5! gh3 3. ♔h2 h5 4. ♔h1 h4 5. ♔h2⊕ ♖b7 6. cb7 [6. ab7? ♔b8 7. bc8♕ ♔c8 8. ♘a7 ♔d8 9. ♔h3 ♔e7] 6... ♔b8 7. ♘a7!! ♖f8 8. ♘c6#

1495.
Zinar
1978
1. g5!= ♔c8 2. g4 d4 3. ♔g3 [3. ♔h4? d3 4. h3 d2 5. g3 f6! 6. gf6 d1♕] 3... ♔b7 4. h3 ♔b6 5. ♔h4 ♔c6 [5... d3 6. g3 ♔c5= (6... f6 7. gf6 d2 8. f7)] 6. g3 d3 [6... f6 7. gf6 ♔d6 8. ♔g5 ♔e6 (8... d3 9. ♔h6 d2 10. f7 ♔e7 11. ♔g7) 9. ♔f4 d3 10. ♔e3] ½-½

1496.
Berger
1890
1. f4!= [1. h4 gh4 2. f4 ♔c7 3. f5 ♔d7!] 1... ♔c7! [1... gf4 2. h4] 2. fg5! a5 3. ♔g3 a4 4. ♔h4 a3 5. g3 a2 ½-½

1497.
Kralin and Kuznetsov
1975
1. g6!= [1. ♔h4? a3 2. g6 a2 3. g5 a1♗!! 4. g4 ♗e5 5. h3 ♔g8 6. ♔h5 ♗g3! 7. h4 ♗h4 8. ♔h4 ♔f8 9. ♔g3 e5 10. ♔f3 ♔e7 11. ♔e4 ♔d6!] 1... a3 2. g5 a2 3. ♔g4! a1♕ [3... a1♗ 4. ♔f4!] 4. ♔h5 ♕e5 5. h4 ♕e1 [5... ♕g3; 5... ♔g8 6. g4 ♕f6? 7. gf6 gf6 8. ♔h6 e5 9. g7 e4 10. ♔g6 e3 11. h5; 5... ♕b5 6. g4 ♕g5 7. ♔g5 b5 8. ♔f4] 6. g4 ♕h4 7. ♔h4 ♔g8 8. ♔g3 ♔f8 9. ♔f4 ♔e7 10. ♔e5 ♔d7 11. ♔d4 ♔d6 12. ♔e4 e5 13. ♔f5 ♔d5 ½-½

1498.
Korn
1940
1. ♘b5!= cb5 [1... h4 2. ♘d4 h3 3. ♘f5!! (3. ♘f3 c5 4. ♔h7 b5 5. ♔g6 c4) 3... ♔d7 (3... ef5 4. ef5 h2 5. f6) 4. ♔f7 h2 5. ♘g3 c5 6. d4 c4 7. d5; 1... c5 2. ♘d6! h4 3. ♘f5] 2. ♔h6! h4 3. ♔g5 h3 4. ♔f4! h2 5. ♔e3! h1♕ 6. ♔d4! ♕f1 7. e3 ♕f5 [7... ♕f6 8. ef6 ♔f6 9. e5 ♔f5 10. e4 ♔f4] 8. ef5 ef5 9. e4 f4 10. e6 h5 [10... ♔e6 11. e5 ♔f5 (11... f3 12. ♔e3; 11... h5 12. ♔e4) 12. ♔d5] 11. e5 h4 12. ♔e4 h3 13. ♔f3 ♔e6 14. d4 ♔d5 15. ♔f2 ♔e6 16. ♔f3 ♔d5 17. ♔f2 ♔d4 18. e6 h2 19. ♔g2 ♔e3 20. e7 f3 21. ♔h2 ♔d2 22. e8♕ ♔c2 23. ♕b5 ♔b2 24. ♕b4 c2 25. ♕d2 ♔b1 26. ♕d3 ½-½

1499.
P. Farago
1935
1. gh3!= g3 2. ♔f3 ♔g6 3. ♖h4!! gh4 [3... g2 4. ♔g2 ♗f4 5. ♔f3 gh4 6. ♔f4] 4. ♔g2 ♔f5 5. ♔h1 ♔f4 6. ♔g2 ♗g1 7. ♔g1 ♔f3 8. ♔h1 g2 9. ♔g1 h5 10. ♔h2 ♔f2 ½-½

1500.
Gurgenidze
1975
1. g6!= fg6 2. f7 ♖e6 3. e5! ♖e5 4. e4 ♖e6 5. e5 ♖e5 6. e4 ♖e6 7. e5 ♖e5 8. ♖h1!! a3 [8... ♖f5 9. ♔g1 ♖f7=] 9. f8♕ ♖f5 10. ♔g1 a2 11. ♕f6! ½-½

1501.
Krikheli
1982
1. e7!= ♖f6 2. ♔g7 ♖e6 3. ♔f7 ♖e7 4. ♔e7 ♘f5 5. ♔e6 ♘d4 6. ♔d5 ♘b3! 7. ♔c4! [7. ab3? c2 8. ♖a1 cb3] 7... c2 8. ♔b3! c1♗ [8... c1♕=] 9. ♔c4 ♗a3 10. ♔b5 ♗b4 11. a3 ♗e1 12. ♔c5 ♗f2 13. ♔b5 ♗b6 14. ♔a6 ♔c6 ½-½

1502.
Kasparian
1958
1... ♖e4 2. ♔f3!+− [2. ♔f1? ♗c4 3. ♔g2 ♗d5! 4. a8♕ ♖e2 5. ♔f1 ♖f2 6. ♔e1 ♗a8 7. ♖a8 ♖f8] 2... ♗d5 3. a8♕ ♗a8 4. ♖a8 ♖e8 5. a6 [5. ♔g2? ♖c8 6. a6 ♖c2 7. ♔f3 ♖c3 8. ♔e2 ♖c2 9. ♔d3 ♖c8] 5... ♖g8 [5... ♖c8 6. a7 ♖c3 7. ♔e2 ♖c2 8. ♔d3 ♖c8 9. ♗g3! ♖a8 10. ♗b8] 6. ♔g2 ♔g6 7. a7 ♔f5 [7... ♔h7 8. ♔g1 ♖c8 9. ♗g3! ♖a8 10. ♗b8] 8. ♗g3! ♖a8 [8... ♖g3 9. ♔h2] 9. ♗b8 ♔e4 10. ♔f2 ♔f5 11. ♔f3 ♔g5 12. ♔e4 ♔g6 13. ♔f4 ♔h5 14. ♔f5 ♔h6 15. ♔g4 ♔g6 16. ♔h4 ♔h6 17. ♔g4 ♔g6 18. h4 ♔h6 19. h5 ♔g7 20. ♔g5 ♔h7 21. h6 ♖b8 22. ab8♘! 1-0

1503.
Gulyaev
1940
1. g7!+− f2 2. ♗e7! f1♕ 3. ♗f6 ♕f6 4. gh8♕ [4. ef6??=] 4... ♕h8 5. d4⊕ 1-0

1504.
Lowy
1905
1. ♔c8!= f2 2. b8♗! [2. b8♕? f1♕−+] 2... f1♕ ½-½

1505.
Zlatanov
1982
1. ♗h1!= ♖g7 2. ♔g2 e5 3. ♖f8! ♖e7 4. ♖f7! ♖e6 5. ♖f6! ♖e8 6. ♖f8! c3 7. ♖e8 c2 8. ♖g8! e4 [8... c1♕ 9. ♖g4!] 9. ♖g7 e3 10. ♖g8 e2 11. ♖g4! ½-½

1506.
Holm
1917
1. ♖h1!= c6! [1... g3? 2. hg3 ♔g4 3. ♖h4 ♔f5 4. ♖a4; 1... ♖a8 2. ♘e6 g3 3. hg3 ♔g4 4. ♖h4 ♔f5 5. ♘c7 ♖a5 6. ♘d5] 2. ♘e6 ♖f7 3. ♔g1! ♖f5 4. ♘f4! ♖f4 ½-½

1507.
Avni
1978
1. ♖g1!= ♘f3 [1... ♘g2 2. ♖g2 ♖d1 3. ♗g1 ♗d5 4. e4 ♗e4 5. f3 ♗f3; 1... ♘f5 2. e4] 2. ♖g3 [2. e4? ♖g5; 2. ♖g6? ♖d1 3. ♗g1 ♗d5 4. e4 ♗e4] 2... ♔h4 3. ♖f3 [3. ♖g6? ♖d1 4. ♔g2 ♗d5 5. ♖h6 ♔g4 6. ♖g6 ♘g5 7. f3 ♗f3 8. ♔f2 ♖d2 9. ♔g1 ♖g2 10. ♔h1 ♖g3#] 3... ♖d1 4. ♗g1 ♗d5 5. e4! ♗e4 6. ♔h2 ♗f3 [6... ♖g1 7. ♖h3 (7. ♖f4? ♖g4) 7... ♔g4 8. f3! ♗f3 9. ♖g3! ♖g3=] ½-½

1508.
Ramos
1976
1. g5!+− [1. ♔d5? g5! A) 2. h5 a6! 3. h6 ♔b6 4. h7 ♔a5 5. h8♕ b6 6. ♕c3 bc3 7. bc3 b4 8. c4 b5 9. c5 (9. ♔c5 bc4 10. ♔c4 ♔b6) ; B) 2. hg5 2... a6! 3. g6 ♔b6 4. g7 ♔a5 5. g8♕ b6; 1. ♔f6? a6 2.

g5 ♔b6 3. ♔g6 ♔a5 4. h5 b6; 1. h5? gh5 2. gh5 a6! 3. h6 ♔b6 4. h7 ♔a5 5. h8♕ b6] 1... a6 [1... ♔c6 2. h5 a6 3. hg6 ♔b6 4. g7 ♔a5 5. g8♕ b6 6. ♕c4!; 1... ♔d7 2. ♔f6 a6 3. ♔f7! ♔c6 4. ♔e7! ♔c7 5. h5; 1... a5 2. h5 a4 3. ba4 ba4 4. ♔d4] 2. h5 ♔b6 3. ♔d6 [3. hg6? ♔a5; 3. h6? ♔a5] 3... ♔a5 4. ♔d7 [4. ♔c7? b6 5. ♔b7 gh5 6. g6 h4 7. g7 h3 8. g8♕ h2] 4... gh5 [4... b6 5. ♔c7 gh5 6. g6 h4 7. g7 h3 8. g8♕ h2 9. ♕e6 h1♕ 10. ♕b6#; 4... ♔b6 5. ♔c8] 5. g6 h4 6. g7 h3 7. g8♕ h2 8. ♕h7 b6 9. ♕b1 h1♕ 10. ♕a2#

1509.
Kasparian
1937
1. ♔d7!= h5 2. ♔c7! h4 3. ♔b6 h3 4. ♔a5 h2 [4... b6 5. ♔a4 h2 6. a3 h1♕ 7. b3] 5. b6! h1♕ 6. b5! ♕b1 7. a4 ♕e1 8. b4 ½-½

1510.
Campbell
1855
1. ♗d2!= g2 [1... h2 2. ♗a5! h1♕ 3. b4!] 2. ♗a5! g1♕ 3. b4! ½-½

1511.
Kokke
1953
1. c8♕!= [1. c8♖? a3 2. ♖f8 a2 3. ♖f4 a1♕ 4. ♖h4 ♕a4 5. g4 ♕e8 6. g3 ♕h8#] 1... a3 [1... e3 2. ♕g4 a3 3. ♕h4! e2 4. g4 e1♕ 5. g3! ♕g3 6. ♕g3 a2 7. ♕c3! ♔c3 8. h4] 2. ♕g4 [2. ♕c3? bc3! 3. g4 c2 4. g3 c1♕ 5. h4 ♕g5!] 2... a2 3. ♕h4 a1♕ 4. g4 ♕a4 5. g3 ♕e8 ½-½

1512.
Sinke
1979
1. ♔a3!= ♔c2 2. ♔a4! [2. f5? ef5 3. ♔a4 f4 4. a3 a5! 5. ba6 f3 6. a7 f2 7. a8♕ f1♕ 8. ♕h8 ♕f7] 2... ♔c3 3. f5! ♔b2 [3... ef5 4. a3! f4=] 4. fe6 c3 5. e7 c2 6. e8♕ c1♕ 7. ♕e5 ♕c3 8. a3! [8. ♕c3? ♔c3 9. a3 ♔d3 10. ♔b3 ♔e3] 8... c5! 9. ♕d4!! [9. ♕c3? ♔c3 10. bc5 bc5 11. ♔a5 ♔b3 12. ♔a6 ♔a4] 9... cb4 10. ♕b4! ♕b4 11. ♔b4 ♔c2 12. ♔c4 ♔b2 13. ♔b4 ½-½

1513.
Somoff Nasimovich
1928
1. ♘c3!= a2 [1... b1♕ 2. ♘b1 a2 3. ♘c3 a1♕ 4. ♔e2! ♕c3=] 2. ♘a2 b1♕ 3. ♘c3 ♕a1 4. ♔e2! ♕c3 ½-½

1514.
Kasparian
1949
1. ♗e5!= ♔g8 [1... ♔h7 2. ♖d3] 2. ♖d8! [2. ♖d3? ♕h7; 2. ♖d2? ♕f3 3. ♔h2 (3. ♔h4 ♕e4 4. f4 ♕e1) 3... ♕h5] 2... ♔f7 3. ♖d3 ♔e6! [3... ♕h1 4. ♔g3 ♔e6 5. ♗b2! ♔f5 (5... ♕g1 6. ♔f3) 6. ♖f3 ♔g6 7. ♖b3 ♕g1 8. ♔h3 ♕f2 9. ♖g3] 4. ♖e3 ♕h1 [4... ♔f5 5. ♔h2 ♕h7 6. ♔g1 ♕g6 7. ♔f1 ♕a6 8. ♔g1] 5. ♗h2 [5. ♔g3? ♔f5 A) 6. ♗b2 ♕g1 7. ♔h3 (7. ♔f3 ♕g4#) 7... ♕f2 8. ♖b3 ♕c2; B) 6. f4 6... ♕g1 7. ♔f3 b2 8. ♗b2 ♕f1 9. ♔g3 ♕f4; 5. ♔g4? ♕g2 6. ♗g3 ♔f6 7. ♖e2 (7. ♖b3 ♕e4 8. ♔h3 ♕e6) 7... ♕d5!] 5... ♔f5 6. ♖b3 ♕f1 7. ♔g3 ♕c4! 8. ♖f3 ♔g5 9. ♗g1! [9. ♔g2? ♕e4] 9... ♕g4 10. ♔h2 ♕f3 ½-½

1515.
Kasparian
1931
1. ♔d3!= h2 2. ♗a4! ♖g1 3. ♔c2! ♘e3 4. ♖e3 ♖c1 5. ♔c1 h1♕ 6. ♗d1! [6. ♔c2 ♕b1 7. ♔c3 (7. ♔d2 ♕b4) 7... ♕c1 8. ♔d4 (8. ♔d3 ♕a3) 8... ♕d2 9. ♔e4 ♕b4; 6. ♔d2 ♕d5 7. ♔c3 (7. ♔e1 ♕a5; 7. ♔c1 ♕c5 8. ♔d2 ♕b4) 7... ♕c5] 6... ♕h6 7. ♔c2! [7. ♔d2 ♔b2 A) 8. ♗c2 ♕d6 9. ♖d3 (9. ♗d3 ♕b4 10. ♔d1 ♕c3) 9... ♕f4 10. ♖e3 ♕b4 11. ♔d1 ♕d4 12. ♖d3 ♕g1 13. ♔d2 ♕c1#; B) 8. ♗b3 f5 9. ♗e6 ♕f4 10. ♗f5 (10. ♔d3 ♕d6 11. ♔c4 ♕c6 12. ♔d4 ♕b6 13. ♔d3 ♕c5 14. ♗f5 ♕f5) 10... ♕f5 11. ♖f3 ♕g5 12. ♔e1 ♕g1; C) 8. ♗a4 8... ♕d6 9. ♖d3 ♕b4] 7... ♕e3 ½-½

1516.
Pogosiants
1977
1. ♖h6!= [1. ♖h5? c1♕ 2. ♖f5 ♔e2 3. ♗g1 ♕c6 4. ♔h2 ♕h6 5. ♔g2 ♕h3#; 1. ♖h7? c1♕ 2. ♖f7 ♔e2 3. ♔g2 ♕c6 4. ♔g1 ♕c5 5. ♔g2 ♕d5; 1. ♖h8? c1♕ 2. ♖f8 ♔e2 3. ♔g2 ♕c6 4. ♔g1 ♕c5] 1... c1♕ 2. ♖f6 ♔e2 3. ♔g2 ♕e3 4. ♖f4 ♕f3! 5. ♔g1 ♔e1 6. ♖e4! ♕e4 ½-½

1517.
Gorgiev
1928
1. ♖a3!= [1. ♖b2? g2 2. ♗a2 ♔c5 3. ♖b3 g1♕] 1... g2 2. ♗a2 ♔b4! [2... ♔d4 3. ♔b2! ♘d1 4. ♔c1 ♘e3! 5. ♖d3 ♔e4! 6. ♗d5!] 3. ♖b3 ♔a5! 4. ♖c3 g1♕ 5. ♗b1! ♕d4 6. ♔a2 ♕c3 ½-½

1518.
Somoff Nasimovich
1938
1. ♔e4!= [1. b7? ♘c6] 1... f2 2. b7 f1♕ 3. ba8♕ ♕g2 4. ♔e3 ♕a8 5. d5! ♔d1 6. ♔d3 ♔c1 7. ♔c3 ♔b1 8. ♔b3 ½-½

1519.
Rinck
1938
1. ♘g7!= ♔e5 2. ♘h5 ♖h5 3. ♔g2! ♔f5 4. ♖a4 g4 5. ♖a5 ♔g6 6. ♖a6 ♔g5 7. ♖a5 ♔h4 8. ♖a6! ½-½

1520.
Gorgiev
1928
1. ♖h8!+− [1. ♗f4 ♔c8 2. ♖h8 ♔d7 3. ♗b8 A) 3... b5? 4. ♔a5 ♖b7 (4... ♖a8 5. ♔b6+− Δ 6. ♔b7) 5. ♔a6; B) 3... ♖a8! 4. ♔a5 ♔c6 5. ♖c8 ♔d7 6. ♖c7 ♔d8 7. ♖b7 ♔c8 8. ♖c7 ♔d8!] 1... ♔c7 2. ♗d8 [2. ♗e3? b6 3. ♖h7 ♔b8 4. ♗f4 ♔a8=] 2... ♔c6 3. ♗b6! ♔b6 4. ♖c8⊕ ♖a8 5. ♖a8 1-0

1521.
Kozlowski
1931
1. ♖g7!+− [1. g7 ♖a8 2. ♖h1 ♖a3 3. ♔e4 ♖a4 4. ♔d5 ♖a5 5. ♔c6 ♖a6 6. ♔b7 ♖e6 7. ♖c1 ♖e7 8. ♔b6 (8. ♔b8 ♖e8 9.

♖c8?? ♖c8 10. ♔c8 f5–+) 8... ♖e6 9. ♖c6 ♖e8 10. ♖c7 ♖e6 11. ♔b7 ♖e8 12. ♖d7 ♔h7! (12... f5 13. ♖d5) 13. ♖f7 ♖e6 14. ♖f8 ♖g6=] 1... ♔h8 2. ♖h7 ♔g8 3. g7 1-0

1522.
Arestov
1986
1. f4!+– ♖h5 2. ♔g4 ♖h7 3. f5 ♔h6 4. ♖g8! ⊕ 4... g5 [4... ♖h8 5. ♖h8#] 5. ♖g6#

1523.
Selezniev
1922
1. g3!= ♔b6 [1... h4 2. gh4] 2. ♔g2 ♔c6 3. ♔h2 ♔d6 4. ♔h3 ♔e6 5. ♔h4 ♔e5 [5... ♔f6 6. ♖g4! hg4] 6. ♔h3 ♔f6 7. ♔h4 ♔g7 8. ♖f5! [8. ♖h5? f6] 8... gf5 9. ♔g5! ½-½

1524.
Hildebrand
1977
1. ♘d6!= ♔e6 2. ed3 f3 3. ♔f3 ♖h4 4. ♘f5! ♔f5 5. g4 ♔f6 [5... ♔e5? 6. ♔g3] 6. ♔g2 [6. ♔g3? ♔e5 7. ♔h4 ♔f4 8. g5 hg5#] 6... ♔e6 7. ♔h2 ♔d6 8. ♔g2 ½-½

1525.
Motor
1981
1. a4!+– h4 2. gh4 [2. a5? ♘g4! 3. fg4 h3] 2... gh4 3. a5 ♘f3 4. a6 h3 5. a7 h2 6. a8♖! ♘g1 [6... ♘e1 7. ♖a2 ♘d3 (7... ♘c2 8. ♔g3 ♔g1 9. ♖c2 h1♘ 10. ♔f3) 8. ♔g3] 7. ♖a2! ♘e2 [7... ♘h3 8. ♔g3] 8. ♖b2 ♘g1 9. ♔g3 1-0

1526.
Sackmann
1915
1. ♖f1!+– [1. ♖d5? ♗h7 2. ♖d7 ♔b8 3. ♖c7 ♗f5 4. ♔b6 ♗e6; 1. ♖a5? ♔b8 2. ♖b5 ♔c8 3. ♖a5 ♔b8] 1... f6 2. ♖a1 ♔b8 3. ♖b1 ♔c8 [3... ♔a7 4. ♖b7 ♔a8 5. ♖e7 ♗b3 6. ♔b6] 4. ♖h1! 1-0

1527.
Em. Lasker
1895
1. ♖c7!= ♔c7 2. ♗f4 ♔c8 3. ♔a5 ♖b7 [3... f5 4. ♗g3] 4. cb7 ♔b7 ½-½

1528.
Selezniev
1930
1. b4!= [1. ♗e7 ♔d4 2. a3 b4 3. ♗b4 ♖b5 4. ♗c3 ♔e4 5. b4 ♖h5] 1... ♔b4 2. ♗e1 ♔a4 3. b4! [3. b3 ♔a3 4. ♗a5 b4=] 3... ♔a3 4. ba5 b4! [4... ♔a2 5. ♔e3 ♔a3 6. ♔d4 b4 7. ♔c5 b3 8. ♗c3+–] 5. ♔e3 [5. ♔d3 ♔a4! 6. ♔c4 ♔a5 7. a3 ♔b6 8. ab4 a5 9. b5 a4] 5... ♔a4! [5... ♔a2 6. ♔d4 b3 7. ♗c3 ♔a3 8. ♔c5+–] 6. ♔d4 ♔b5! [6... ♔a5 7. ♔c5 ♔a4 8. ♗b4 a5 9. a3!+–] 7. ♔d5 b3! 8. ab3 ½-½

1529.
Bondarenko
1958
1. ♖c7!+– [1. ♖a6? ♔a8 2. ♖a1 h1♕ 3. ♔h1 g2 4. ♔g2 g3 5. ♔f3 g2 6. ♔g2 g4] 1... ♔a8 2. ♖e7! h1♕ 3. ♔h1 g2 4. ♔g2 g3 [4... ♗g3 5. ♖e8! ♔a7 6. ♔g3] 5. ♖h7⊕ 1-0

1530.
Katsnelson
1970
1. ♖h4!+– [1. ♖g3? dc4 2. ♖h3 ♗c6 3. ♖h5 ♗a4 4. ♖a5 ♗b3] 1... g2 [1... ♗e4 2. ♖e4! de4 3. c5; 1... ♗f3 2. c5] 2. ♔g1 dc4 3. ♖c4 ♔c2 4. ♖c7 ♔d3 5. c4 ♔d4 6. c5 ♔d5 7. c6 a6! [7... ♔d6 8. ♖a7 ♔c6 9. ♖a5 ♔b6 10. ♖h5 ♔a6 11. ♖b5 ♔a7 12. a5 ♔a6 13. ♖h5 ♔a7 14. ♖h6 ♔b7 15. ♖b6 ♔a7 16. ♖b1 ♔a6 17. ♖a1⊕] 8. ♖c8 h4 9. c7 ♔c6 10. ♖a8 ♔c7 11. ♖a6 h3 12. ♖h6 ♔b7 13. ♖h3 ♔b6 14. ♖h5 ♔a6 15. ♖b5 ♔a7 16. ♖a5 1-0

1531.
Cortlever
1976
1. e5!= [1. ♖g7? ♖h7 2. ♖h7 ♗h7 3. e5 ♔c7! 4. de6 ♗g8; 1. ♔g7? ♖h7 2. ♔g8 ♖f7 3. de6! ♖g7! 4. ♔g7 fe4] 1... ♔d7 2. de6 ♔e6 3. ♔g7! ♖h7 [3... ♗f7? 4. ♔h8 ♗g6 5. ♔g7 ♗h7 6. ♔h7 ♔f7 7. ♔h6 e6 8. ♔h5 ♔g7 9. ♔g5 ♔f7 10. ♔h6+–] 4. ♔f8!! [4. ♔g8? ♖f7⊕] 4... ♗f7 [4... ♔d7 5. ♖h7! ♗c4 6. ♖e7 ♔c6 7. ♖f7! ♗d5 8. ♖f5 c4 9. ♖g5 c3 10. f5 cb2 11. ♖g1 ♗e4 12. e6 ♗f5 13. e7 ♗d7 14. ♖d1! b1♕ 15. ♖b1 ♔c5 16. ♖b3; 4... ♖f7 5. ♔g8⊕] ½-½

1532.
Melnichenko
1979
1. ♔g8!= [1. ♔g7? f2] 1... f2 [1... ♖h8 2. ♔h8 f2 (2... ♔h6? 3. e8♕) 3. ♔h7! f1♕ 4. e8♘! ♕f7 5. ♘g7] 2. e8♘ [2. e8♕? f1♕ 3. ♕e4 ♕f3 4. ♕e8 ♕f6] 2... ♖h8 3. ♔h8 ♔h6 [3... f1♕ 4. ♔h7 ♕f7 5. ♘g7; 3... f1♘? 4. ♘f6 ♔h6 5. ♘g4 ♔h5 6. ♘f6 ♔h6 7. g4 ♘e3 8. ♘g8#] 4. ♘f6 [4. ♘d6? f1♕ (4... f1♘? 5. ♘e4) 5. ♘f7 ♔h5] 4... f1♕ [4... f1♘? 5. ♘g4] 5. ♘g8 ♔h5 6. ♔g7 [6. ♔h7? ♕f7 7. ♔h8 ♕f3 8. ♔h7 ♕g3] 6... ♕a1 7. ♘f6 ♕f6 8. ♔f6 ½-½

1533.
Janosi
1963
1. ♕a8!+– ♔g1 2. ♕g8 ♔f2 3. ♕f7! ♔e1 4. ♕b3 c4 5. ♔c2 cb3 6. ♔b1 ♔d2 7. e4 ♔c3 8. e5 ♔b4 9. e6 ♔a3 10. e7 b4 11. e8♖! [11. e8♕??=] 11... ♔a4 12. ♖e5! ⊕ 12... ♔a3 13. ♖a5#

1534.
Kuznetsov
1982
1. c6!+– ♖c6 2. d8♕ ♔d8 3. ♕c6 g5 4. ♕d6 ♔c8 5. ♕e7 ♔b8 6. ♕d7 ♔a8 7. ♕c7⊕ ♖h5 [7... h5 8. ♕e7 ♔b8 9. ♕d7 ♔a8 10. ♕c7⊕] 8. ♕c8 ♔a7 9. ♕d7 ♔b6 10. ♕e6 ♔c5 11. ♕f5 ♔d4 12. ♕g4 1-0

1535.
Serper – Rozentalis
SU, 1987
1... ♖h8!–+ 2. ♔e2 [2. c3 dc3 3. ♔c3 ♖h4 Δ ♔f4; 2. ♖g4 ♖h4 3. ♖h4 gh4 4. ♔e2 ♔f4 5. ♔f2 b4⊕] 2... ♖h4 3. b4 [3. ♔f2 b4] 3... ♖h1 Δ ♖b1 4. ♖h3 ♖h3! 5. gh3 e4 6. fe4 ♔e4 7. ♔d2 [7. ♔f2 ♔f4] 7... ♔f4 8. ♔d3 ♔g3 9. ♔d4 ♔h3 10. c4 g4 [11. cb5 g3 12. b6 g2 13. b7 g1♕] 0-1

1536.
Mascarenhas – Sorokin
Rio de Janeiro, 1991
1... g4!–+ [1... ♗e6 2. ♗g2 ♗c4 3. ♗h1 ♔e5 4. ♗g2 ♔d4? 5. f4!=] 2. hg4 h3 ⊕ 3. g5 ♗f7 4. ♔g1 ♔g3 5. f4 h2 6. ♔f1 ♗h5! [Δ ♗f3] 0-1

1537.
A. Sokolov – Kaunas
Riga, 1995
1. ♔f2? [1. ♔d2!! A) 1... ♗f1?! 2. ♖a7!! Δ ♔c2 2... ♔f8 (2... ♖b1?! 3. ♔c2+–; 2... ♗g2 3. ♔c2 ♖c3 4. ♔c3+–) 3. ♔c2 ♗c4 4. ♖c7 ♗d5 5. ♖c5 ♗e6 6. ♖c6 ♗d5 7. ♖d6 ♗f7 8. ♖d4 g5 9. ♖d6 ♔e7 10. ♖a6+–; B) 1... ♗b5 2. ♖c5 ♗f1 (2... ♗e8 3. ♖c4 ♖a3 4. ♔c2 ♖a2 5. ♗b2 g5 6. ♖c7 ♖a6 7. ♔d3+–) 3. ♖a5 ♗g2 (3... ♔f7 4. ♔c2 ♗c4 5. ♖h5! g5 6. ♖h6 ♖c3 7. ♔c3 ♗f1 8. ♖h7 ♔g6 9. ♖c7 ♗g2 10. b5 ♗f3 11. ♔d2 g4 12. ♔e3+–) 4. ♔c2 ♖c3 5. ♔c3 ♗f3 (5... ♗h3 6. ♔d4 ♗g2 7. ♔e3 h3 8. ♔f2+–) 6. b5 g5 7. ♔d4 g4 8. ♔e3 ♗b7 9. hg4 h3 10. ♖a2+–; C) 1... ♗f5 2. ♖c4 ♖b1 3. ♖h4 ♖g1 4. b5! ♖g2 5. ♔e3 ♖g1 6. ♖b4! ♖c1! 7. ♗d2 ♖c7 8. b6 ♖b7 9. h4+– Δ ♗e1-g3-c7] 1... ♗b5 2. g3 hg3 3. ♔g3 ♖b1 4. ♖c5 ♗e2 5. ♔f2 ♗a6 6. h4 ♔h7 7. h5 ♖f1 8. ♔g2 ♗e2 9. ♖f5 ♖c1 10. ♗d4 ♖c4 11. ♗c5 ♖c2 12. ♔g3 ♗c4 13. ♗f8 ♗e6 [13... ♖b2? 14. h6! ♔h6 15. ♖f6±] 14. ♖a5 ♖c8 15. ♗d6 ♖d8 16. ♖a6 [16. ♗c5 ♖d5=] 16... ♗c4 17. ♖b6 ♖d7 18. ♔f4 ♗d5 19. ♗f8 Δ h6 19... ♖f7 20. ♗c5 ♖d7= 21. ♖b8 ♗f7 ½-½

1538.
Kramnik – Lautier
Horgen, 1995
1. h4! Δ ♗c1, ♔c3, ♗a3, ♗e8, d7, ♗f8 1... ♗a2 2. ♗d2! [2. ♗c1 ♗d5 3. ♔c3 ♗a2 4. ♗a3 ♗d5 5. ♗b4 (5. ♗e8?! ♗c6)] 2... ♗d5 3. ♗c1 ♗a2 4. ♔c3 ♗d5 5. ♗a3 ♗a2 [5... a6 6. ♗b4!? a5 (6... ♔b8 7. ♗e8) 7. ♗a3 ♗a2 8. ♗b5 ♗d5 9. ♗c4 ♔c6 10. ♔d4 ♗c4 11. ♔c4+–] 6. ♗e8 ♗d5 7. d7 ♗c6 8. ♗f8+– ♗a4 [8... ♔c7! 9. ♗g7 ♗d7 10. ♗d7 ♔d7 11. ♗h6] 9. ♗g7 ♔c7 10. ♗h6 ♗d7 11. ♗f7! ♔c6 12. h5 [12. ♗g5 ♗c7 13. ♔d4+–] 12... ♔d5 13. ♗g7 ♗g5 14. g4 ♔e4 15. h6 ♗h6 16. ♗h6 ♔e5 17. g5 ♔f5 18. g6 ♔f6 19. ♗g5 ♔g7 20. ♔d4 ♗a4 21. ♔e5 ♗c2 22. ♗f6 ♔f8 23. ♔f4 1-0

1539.
Miles – Gdanski
Iraklion, 1993
1. b3! ♘e4 2. ♖e1! [2. ♖d5!? ♖b4! (2... ♖d5 3. ♗e4+–)] 2... ♖d2 [2... ♘f2? 3. ♗e2+–; 2... ♘c3!? 3. g4!? Δ ♗g2-f1] 3. ♖d1 ♖d1? [3... ♖b2] 4. ♗d1 ♘c3 5. ♗f3 ♔f6 [5... ♘a2 6. ♗d5+–] 6. ♔f1 ♔e5 7. ♗e2!+– ♘e2 8. ♔e2 f5 9. f4 ♔d6 10. h4 ♔c6 11. ♔d2 [Δ ♔c2-b2-a3-a4⊕] 1-0

1540.
Karpov – Kortchnoi
Biel, 1992
1. h4!± h5 2. ♔f1 ♔e8 3. ♔e2 ♔f8 4. ♖b8 ♔e8 5. ♖b7 ♔f8 6. ♔f1 ♔e8 7. ♔g2 ♔f8 8. ♖b8 ♔e7 9. ♖b7 ♔f8 10. ♗e3 ♔e8 11. ♔f1 ♔f8 [11... ♖a3 12. ♗b6 ♗b6 13. ♖b6 g6 14. ♖b5 ♔f8 15. ♖b7+– Δ b5-b6, f4, ♔e1] 12. ♖b8 ♔e7 13. ♗g5 f6 14. ef6 [14. ♖b7 ♔e8 15. ♗e3±] 14... gf6 15. ♗f6 ♔f6 16. ♖d8 ♖a3 17. ♖h8! ♖b3 18. ♖h5 ♖b4 19. ♔g2 ♔g6 [19... ♖b1 20. g4+–] 20. ♖e5 ♔f6 21. f4 ♖b2 [21... ♖b1 22. h5 b4 23. ♖b5+–] 22. ♔f3 b4 23. ♖b5 b3 24. ♔g4! ♖b1 25. ♔h5+– b2 26. g4 1-0

1541.
Shirov – Piket
Madrid, 1997
1. ♔f1!!+– ♘c1 [1... ♔g8 2. ♔e1 ♔f7 3. ♔d2 ♔e7 4. ♔c2 b4 5. ♔d3] 2. ♘c5! ♘a2 3. ♘d3 ♔g8 4. ♔e1 ♔f7 5. ♔d2 b4 6. ♘c5 ♔e7? [6... ♘c3 7. ♔d3 ♘d1 (7... ♔e7 8. ♘a6 ♘a2 9. ♔c4) 8. f3] 7. ♘a4 [Δ ♔c2-b2] 1-0

1542.
Danielian – Hebden
Cappelle la Grande, 1993
1. ♗c4!+– ⊕ 1... ♗e8 [1... ♗b7 2. b5 ♗g2 3. b6 ♗b7 4. ♗b3! (4. ♗d3? ♔e6=) 4... ♗g2 5. ♗c2 ♗b7 6. ♗e4 ♗c8 7. ♗d5! ♗a6 8. ♔e4 ♗c8 9. ♗b3 ♗a6 10. ♔f4 ♗c8 11. ♗c2+– ⊕] 2. ♔e4 ♗g6 3. ♔f4 ♗c2 4. ♗e2 [4. b5+–] 4... ♗g6 5. ♗f3 ♗d3 6. ♗e4 ♗b5 7. ♔f5 ♔d7 8. g6 ♔e8 9. ♗d5 ♔f8 10. ♔g5 ♗e8 11. ♗c4 [Δ b5] 1-0

1543.
Gy. Horvath – Pa. Petran
Budapest, 1986
1... ♔f5? [1... h4! 2. ♔e3 f5 A) 3. ♔f3 ♔f7! 4. ♔e3 ♔e6 5. ♔f4 (5. ♔d4 ♔d6 6. ♔c4 f4 7. ♘b5 ♗b5 8. ♔b5 ♔c7–+) 5... ♔f6 6. ♔e3 ♔e5 7. ♔f3 f4 8. ♔e2 ♔f6 9. ♔f2 ♔g5 10. ♔f3 ♔f5 11. ♔e2 ♔g4 12. ♔f2 f3! 13. gf3 ♔h3!!–+; B) 3. ♔d4 3... f4 4. ♔c5 f3 (4... h3? 5. gh3 f3 6. ♘b5 ♗c8 7. a7 ♗b7 8. ♘d6 ♗a8 9. ♘c4=) 5. gf3 h3 6. ♔d6 (6. ♘c6 ♗c6 7. ♔c6 h2 8. a7 h1♕ 9. ♔b7 ♕b1 10. ♔c7 ♕a2 11. ♔b7 ♕d5 12. ♔b8 ♕b5 13. ♔c7 ♕a6 14. ♔b8 ♕b6 15. ♔a8 ♕c7 16. f4 ♕c8#; 6. ♘b5 ♗c8 7. ♘d6 ♗a6 8. ♘e4 h2 9. ♘g3 ♔g5 10. ♔d4 ♔f4 11. ♘h1 ♔f3–+) 6... h2 7. ♔d7 h1♕ 8. ♔c7 ♕f1! 9. ♔b6 (9. ♔b7 ♕c4 10. ♔b6 ♕d4 11. ♔b7 ♕c5!) 9... ♕f2 10. ♔b7 ♕c5! 11. ♘c8 ♕d5 12. ♔b6 (12. ♔c7 ♕a8 13. a7 ♔g5–+) 12... ♕d8 13. ♔b7 ♕d7 14. ♔b8 ♕b5 15. ♔a7 ♔f6 16. ♘b6 ♕c6] 2. ♔g3! ♔g5 [2... ♔e6 3. ♔h4 ♔d6 4. ♔h5 f5 5. ♔g5 ♔c5 6. ♘b5 ♔b5 7. a7=] 3. ♔f3 h4 4. ♔e4 f5 [4... ♔g4 5. ♔d5 ♔g3 6. ♔d6 ♗f5 7. ♘c6 ♗c8 8. a7 ♗b7 9. ♔c7 ♗a8 10. ♘d8 ♔g2 11. ♔b8=] 5. ♔d5 [5. ♔f3? f4 6. ♔e2 ♔g4 7. ♔f2 f3 8. gf3 ♔h3!–+] 5... f4 6. ♔d6 [6. ♘c6! ♗c8 7. ♘e5! (7. a7? ♗b7 8. ♔d6 h3 9. gh3 f3 10. ♔c7 ♗a8 11. ♘d8 f2 12. ♔b8 f1♕ 13. ♔a8 ♕f8 14. ♔b7 ♕e7–+) 7... ♗a6 8. ♘f3 ♔g4 9. ♔e5 h3 10. ♘h2 ♔g3 11. gh3=] 6... f3 7. gf3 h3= 8. ♔d7 h2 9. ♘c6 h1♕ ½-½

1544.
Kuznetsov
1955
1. h5!+– f5 [1... ♔e7 2. h6 ♔f8 3. ♔b5! ♔g8 4. ♔b6 ♔h7 5. ♔b7 ♔h6 6. ♔b8 ♔g6 7. ♗d7+–] 2. h6 ♔f6 3. ef5! ♘a6 4. ♔b5!! ♘c7 5. ♔c5! ♘e8 [5... ♘a6 6. ♔c4 ♘c7 7. ♗c6 ♘a6 8. ♔b5 ♘c7 9. ♔b6 ♘e6 10. fe6 fe6 11. ♗e8!+–] 6. ♔c6 1-0

1545.
Prokop
1924
1. ♖f7!+– ♗b1 [1... ♗g6 2. ♖g7; 1... ♗e4 2. ♖f4] 2. g5! ♗a2 [2... ♔b5 3. ♖b7; 2... ♔b4 3. ♖b7; 2... ♔b3 3. ♖g7; 2... ♔a5 3. ♖g7 ♗a2 4. ♖a7; 2... ♔a3 3. ♔c3 ♔a4 4. ♖a7 ♔b5 5. ♖b7] 3. ♖a7 ♔b3 4. ♔c1⊕ 1-0

1546.
Kopnin
1983
1. ♔g2!+– ♘g1 [1... ♘f2 2. ♖b7 ♗e3 3. ♔f3 ♔d2 (3... ♘d1 4. ♔e2 ♔c2 5. ♖c7) 4. ♖d7 ♘d3 5. ♔e4] 2. ♖g3 ♔d2 [2... ♔c4 3. ♘f4 A) 3... ♗c7 4. ♔g1 ♗f4 5. ♖g4; B) 3... ♔b5 4. ♖b3 ♔c6 (4... ♔a5 5. ♔f1 ♗c5 6. ♘d5 ♔a4 7. ♖g3) 5. ♖b2 ♗d4 6. ♖c2 ♔b5 7. ♘d3; C) 3... ♗c5 4. ♔f1 ♗a7 (4... ♗d6 5. ♔g1) 5. ♘d3 ♗b8 6. ♘b2 ♔b4 7. ♖g1] 3. ♔f1 ♗e3 4. ♘g7! ♗d4 [4... ♔d3 5. ♘f5] 5. ♘f5! ♗c5 6. ♘h6! ♗e3 7. ♘f7 ♔d3 [7... ♗c5 8. ♘g5] 8. ♘e5 ♔e4 9. ♘g4 ♘f3 [9... ♗c5 10. ♘f2; 9... ♔f4 10. ♖e3] 10. ♘e3 ♔e3 11. ♔g2 1-0

1547.
Vizmanavin – Chiburdanidze
SU, 1982
1. ♘e4!+– [1. ♘f1? ♔d4! 2. ♘h2 ♔d3 3. ♔g2 ♔e3 4. ♔h1 ♔f2=] 1... ♔e5 2. ♔e3! ♔d5 3. ♘f6 ♔e5 4. ♘h5 1-0

1548.
I. Gurevich – Palac
Kecskemet, 1991
1... ♖g4?! [1... ♖g1 2. ♔a2 ♖g2 3. ♖a3 ♘b6 4. c3 ♘d7 5. ♗d6±] 2. ♖e6!+– c3 3. bc3 ♖c4 4. ♔a2 ♖c7 5. ♔b3 ♔f7 6. ♖d6 ♘c5 7. ♗c5 ♖c5 8. c4 ♔e7 9. ♖d5 ♖c8 10. c5 ♔e6 11. ♔c4 ♖c7 12. ♖d2 ♖c8 13. ♔b5 ♖b8 14. ♔a6 ♖b4 15. c6 ♖c4 16. ♔b7 ♖b4 17. ♔c8 ♖c4 18. c7 ♔e7 19. ♔b7 ♖b4 20. ♔c6 ♖c4 21. ♔b6 ♖b4 22. ♔c5 1-0

1549.
Romanishin – Anastasian
Moscow, 1994
1. ♗d2!+– ♔e6 2. ♔e1 ♔d5 3. ♔d1 ♔c4 4. ♔c2 g5 5. h3?? [5. g4!+–] 5... f5= 6. g4 hg4 7. hg4 f4 8. ♗e1 ♘c3 9. ♗c3 dc3 10. a4 ♔b4 11. a5 ♔a5 12. ♔c3 ♔b5 13. ♔d3 ♔b4 14. e3 ♔b3 15. ef4 ef4 16. ♔e4 ♔c3 17. ♔f5 ♔d3 18. ♔g5 ♔e3 19. ♔h4 ♔f3 20. g5 ♔e2 21. g6 ½-½

1550.
Panchenko – Moroz
Pardubice, 1992
1... ♖b3= 2. f4 g5 3. fg5 hg5 4. g4 ♖b4 5. ♘c3 ♗c3 [5... ♗e3? 6. ♘d5+–] 6. ♖c3 ♖g4 7. ♖c5 d4 8. h3 ♖f4 9. ♔g2 f6 10. ♖c7 ♔f8 ½-½

1551.
Umanskaya – Grabuzova
Russia, 1994
1. b5!± a5? [1... a6] 2. ♔g2 ♖e8 3. ♖e1 ♖c8 4. e4! fe4 5. ♖e4 ♘d7 6. ♖de2 ♘f6 7. ♖e7 Δ ♖f7, ♖e7 7... ♘d5 8. cd5 ♖d8 9. f4 ♖d7 10. ♖d7 ♖d7 11. g4+– ♔f7 12. ♔f3 ♖d8 13. ♖e6 [13. a4!] 13... ♖a8 [13... a4!? Δ ♖a8-a5] 14. a4 ♖d8 15. ♔e4 ♖c8 16. h4 ♖d8 17. f5 ♖d7 18. fg6 hg6 19. ♔f4 1-0

1552.
Pigusov – Sveshnikov
St. Petersburg, 1993
1. ♗b5!± ♖b2 [1... ♖c2 2. ♖e8! ♖e8 3. ♗e8 ♘a6 4. ♗b5+–] 2. c4 ♖a2 3. ♗e8 [3. ♖e8 ♖a8 Δ ♘a6±] 3... ♖a8 4. ♖ee7 ♔h8! 5. h4 g6 6. ♔g2! ⊕ [6. ♗f7? ♘c6 7. ♖ed7 ♘d8=] 6... ♘a6 7. ♗f7 ♖ab8 [7... ♖fb8 8. ♗d5 ♖b7 9. ♗b7 ♖a7 10. ♔f3+– Δ ♔f4-g5-h6] 8. h5? [8. ♖a7 ♖a8 9. ♗g6! ♖a7 10. ♖a7 hg6 11. ♖a6 ♔g7 12. ♖c6+–] 8... ♖b7 9. ♖b7± gh5 10. ♗h5 f4 11. g4 [11. ♗f7 fg3 12. ♔g3 Δ f4] 11... ♘b4 12. ♗f7 ♔g7! 13. ♗d5 [13. ♗e6 ♔f6 14. ♗f5 h5±] 13... ♔f6 14. ♖h7? [14. ♗e4±] 14... ♘d5 15. cd5 ♔e5± 16. ♔f3 [16. ♖h5 ♔d4=] 16... ♔d5 17. g5 ♔e5 18. ♔g4 f3 19. ♖e7 ♔d4! 20. g6 [20. ♖e3 c4 21. ♖f3 ♖c8 22. ♖h3 c3 23. ♖h1 c2 24. ♖c1 ♔e5 25. f4 ♔e6=] 20... c4 21. g7 ♖g8 22. ♔f3 [22. ♔f5 c3 23. ♔g6 c2 24. ♖c7 ♔d3 25. ♔f7 ♖a8!=] 22... ♔d5 23. ♔e3 ♔d6 24. ♖a7 ♔e5!= 25. ♔d2 ♔f6 26. ♔c3 ♖g7 ½-½

1553.
Onischuk – Zapata
Wijk aan Zee, 1995
1. ♖d1!± c6 2. ♘d6 ♔h6! [2... ♘c7 3. ♘c8 ♖f7 4. ♘a7 ♘d5 5. b5±] 3. ♖d4 ♘c7 4. a4 ♘a6 5. a5 ♘c7 6. ♘c8? [6. ♔d2! a6 7. ♖e4 ♖d7 8. g4±] 6... ♖e8 7. ♘a7 ♘a6 8. ♖d7 ♖b8 9. ♔d2 ♘b4 10. ♔c3 ♘d5 11. ♔c4 ♘f4 12. g3 ♘e6 13. ♖d6 ♘c7?! [13... ♘d8 14. a6 ♖a8! 15. ab7 ♘b7 16. ♘c6=] 14. ♖f6 ♘a6? [14... ♖a8 15. ♖f7±] 15. ♘c6! bc6 16. ♖c6 ♖a8 17. ♔b5 ♖a7 18. ♖a6 1-0

1554.
Kharitonov – Yagupov
Savoronki, 1995
1... ♘a5? [1... ♘a7! 2. ♗g4 (2. ♔c4 ♔g7 3. ♗b7 ♔f6 4. ♔b4 ♔e5 5. ♔a5 ♔d4 6. ♔b6 ♔c4=) 2... ♔g7 3. ♗d7 ♔f7 4. ♔d6 ♔f6 5. ♔c7 ♔e5! (5... ♔e7? 6. ♗c6! ♔e6 7. ♔b7+–) 6. ♔b6 ♔d5! (6... ♔d4? 7. ♗e6+–) 7. ♗e6 ♔d4 8. ♗h3 ♔c4 9. ♗f1 ♔d4 (9... ♔b4? 10. ♗a6+–) 10. ♗a6 ♔d5=] 2. ♔e5 ♔g7 [2... ♘c4 3. ♔d4+–] 3. ♗d5 ♔g6 [3... ♔f8 4. ♔d6 ♔e8 5. ♔c7+– Δ ♔b6] 4. ♔d4 ♔f6 5. ♔c3 ♔e5 6. ♗h1⊕ [6... ♔e6 7. ♔b4] 1-0

1555.
Herbstman
1928
1. ♖h5!+– ♔g2 2. ♖c2 ♔g3 3. ♖h1!! [3. ♖ch2? ♘g4!! 4. ♖h7 (4. ♖2h3 ♔g2 5. ♖h7 ♘f2 6. ♔e3 ♘h3) 4... ♘h2] 3... ♔g4 4. ♖g2 ♔f5 5. ♖f1 ♔e6 6. ♖h2! ♔e5 7. ♖fh1 1-0

1556.
Havasi
1927
1. ♖a1!+− ♔e7 2. ♔e2 ♔f8! [2... ♔f6 3. ♔f3 ♔e5 4. ♔e3 ♔f5 5. ♖d5 ♔f6 6. ♔f4 ♔e6 7. ♔e4 ♔e7 8. ♖d2 ♔f6 9. ♖d6 ♔e7 10. ♔d5 b5 11. ♖h1 ♘c8 12. ♖h7 ♔e8 13. ♔e6!] 3. ♔f3 ♔e7 4. ♔e4 ♔f8 5. ♖d7! ♖e8 6. ♔f5 ♘c6 7. ♔f6 ♘e7 [7... ♘e5 8. ♖g7 ♘f3 9. ♖aa7 ♘e5 10. ♖g5] 8. ♖f1! ♔g8 9. ♖h1 ♔f8 10. ♖e7! 1-0

1557.
Rinck
1925
1. ♔e3!+− [1. ♖g5? ♔f8 2. ♔e3 ♗a6! 3. ♖a5 ♗b7! 4. ♖b5 ♗g2! 5. ♔d2 ♘a2 6. b3 ♗e4 7. ♖a5 ♗b1!] 1... ♗a6 2. ♖a5 ♗b7 3. ♖b5 ♗a6! 4. ♖b6 ♗f1 5. ♖g6 1-0

1558.
Capablanca and Em. Lasker
1915
1. ♘c7!+− ♘c7 2. ♖a8!! ♘a8 [2... ♔a8 3. ♔c7 ♔a7 4. ♔c6] 3. ♔c8 ♘c7 4. ♔c7 ♔a8 5. ♔b6 1-0

1559.
Boleslavsky – Smyslov
Moscow, 1940
1... ♘b4!= [1... ♔g6 2. ♘g8 ♔f7 3. ♔f4 ♔g8 4. ♔f5] 2. ♔f4 [2. a4 ♘d3 3. ♔e2 (3. a5 ♘e1 4. ♔e2 f3 5. gf3 h3 6. a6 h2 7. a7 h1♕ 8. a8♕ ♕h6) 3... f3 4. ♔f3 ♘e1 5. ♔e2 ♘g2 6. a5 h3 7. ♔f3 ♘f4 8. ♔g3 ♔g6 9. ♘g8 ♘d5=] 2... ♘d3 3. ♔e3 ♘e1 4. g4! [4. a4 ♘g2 5. ♔f3 ♘e1 6. ♔f4 ♘g2] 4... hg3 5. fg3 ♔g6 6. ♘g8 ♔f7 7. ♔d4 ♘c2 8. ♔c5 ♘a3! ½-½

1560.
Bagdasarian
1938
1. ♗d4!= c2 [1... ♔d4 2. ♘c3] 2. ♘e3 ♔d4 3. ♘c2 ♘c2 4. a6 ♘a3 5. a7 ♘b5 6. a8♕ ♘c7 7. ♔d7 ♘a8 8. ♔c6! ½-½

1561.
Prokes
1946
1. ♔e5!= ♗g8 2. ♔f6! ♗d5 [2... ♘f7 3. ♔g7] 3. ♔g7 ♘f7 4. e4! ♗e6 5. ♔f6 ♘d8 6. ♔e7 ½-½

1562.
Pogosiants
1963
1. ♔f2!= ♘e2 2. ♔e2 ♗d7 3. ♘g7 ♔f7 4. ♘h5 ♗g4 5. ♔f2 ♗h5 6. g4! ♗g6 [6... ♗g4 7. ♔g3] 7. ♔g3 ½-½

1563.
Hachaturov
1935
1. ♘c2!+− ♘f4 [1... ♘g5 2. ♘d4 ♘f7 3. ♘b5] 2. ♘b4 ♘d5! 3. ♔c5! ♘b6 4. ♘d5! ♘d7 5. ♔d6 ♘f8 6. ♘f6! 1-0

1564.
Andersen – Steinitz
London, 1866
1. ♘a3? [1. ♘b4 ♔e2 2. ♘d5 g3 3. ♘f4 ♔e1 4. ♘d3 ♔d2 5. ♘f4=] 1... g3−+ 2. ♘b5 g2 [Δ ♘d4] 0-1

1565.
Yegorov – Grigoriev
Moscow, 1928
1... ♔h3!−+ 2. ♔f1! [2. ♔e2 ♔g2 3. ♔e3 ♔h1 4. ♔f2 e3 5. ♔f1 e2] 2... e3 3. ♔e2 ♔g2 4. ♔e3 ♘e4! [4... ♔h1?? 5. ♔f2!=] 5. ♔e2 ♘g3 0-1

1566.
Pongracz
1. ♘d2!+− ♔g7 2. ♘c4 ♘b1 [2... ♘c2 3. b5 ♘e1 4. b6 ♘d3 5. ♔b5] 3. ♔d4! [3. b5? ♘c3 4. b6 ♘a4] 3... ♔f7 4. b5 ♔e7 5. b6 ♔d7 6. ♔c5 ♘c3 7. ♘e5 ♔c8 8. ♔c6 1-0

1567.
Missaen
1983
1. ♖e6!+− [1. ♖a4? ♔b7 2. ♔e6 ♘c5] 1... ♔b7 2. ♔e8 ♘c5! 3. ♖f6 ♘e4 4. ♖f7 ♔c8! 5. ♔e7! [5. ♗b4 ♘d6 6. ♗d6=] 5... ♘d2 6. ♖f2 ♘e4 [6... ♘b3?! 7. ♖c2 ♔b7 8. ♖b2] 7. ♖e2 ♘g3 [7... ♘g5 8. ♖e3 ♔c7 9. ♔f6 ♘h7 10. ♔g7 ♘g5 11. ♔g6] 8. ♖c2! ♔b7 9. ♔e6 ♘e4! [9... ♘h5 10. ♖f2 ♔c6 11. ♖f3 ♘g7 12. ♔f7 ♘h5 13. ♔g6; 9... ♘f1 10. ♖e2 ♘g3 11. ♖e3 ♘h5 (11... ♘f1 12. ♖d3! ♔c6 13. ♔e5 ♔c5 14. ♔f4 ♔c4 15. ♖d1) 12. ♔f5 ♔c6 13. ♔g5 ♘g7 14. ♔g6] 10. ♔e5 ♘g5 [10... ♘g3 11. ♖g2 ♘f1 12. ♔e4] 11. ♖f2! ♔c6 [11... ♘h3 12. ♖f1 ♘g5 13. ♖f5 ♘h3 14. ♔e4 ♔c6 15. ♔e3] 12. ♖f5 [12. ♖f6? ♔d7! 13. ♖f5 ♘h3 14. ♔e4 ♔e6!] 12... ♘h3 13. ♔e4 ♔d6 14. ♔e3 ♔e6 15. ♖h5 1-0

1568.
Umnov
1977
1. ♖e5!+− ♔d7! [1... ♔f7 2. ♖e4 ♗f3 3. ♖f4] 2. ♘g1! ♘c3 3. ♘e2 ♔d6! 4. ♖e8 ♔d7 5. ♖f8! ♘e2 6. ♖f3! ♔c8! [6... ♔d6 7. ♖d3] 7. ♔c5 ♔d7 8. ♔c4 ♔c6! 9. ♔d3 ♘c1 10. ♔c3 ♘e2 11. ♔c4! ⊕ 11... ♔d6 12. ♔d3 ♘c1 13. ♔d4! ♘e2 14. ♔e4 ♘c1 15. ♖c3 ♘e2 16. ♖d3 ♔e6 17. ♖e3! ♘c1 18. ♔d4 ♔d6 19. ♔c4 1-0

1569.
Aloni
1981
1. ♖a8!+− ♗d6 2. ♔d6 ♘a8 3. ♗c4 ♔b6 4. ♖e8 [4. ♖h7? ♘c8 5. ♔d7 ♔c5 6. ♔c8 ♘b6] 4... ♘b5 5. ♗b5 ♘c7 6. ♖b8 ♔a7 7. ♖d8 [7. ♔c7??=] 7... ♘b5 8. ♔c6 ♘c3 [8... ♘a3 9. ♖d4 ♘c2 10. ♖e4 ♔b8 11. ♔b6 ♔c8 12. ♖c4] 9. ♖d4 ♘e2 10. ♖e4 ♘c1 [10... ♘g3 11. ♖a4 ♔b8 12. ♖b4 ♔a7 13. ♖b7 ♔a8 14. ♔c7] 11. ♖a4 ♔b8 12. ♔b6 ♘b3 13. ♖b4 ♘c1 14. ♖h4 ♔c8 15. ♖c4 1-0

1570.
Cook
1927
1. ♔f3!+− ♔c2 [1... ♘h4 2. ♔g3 ♘g6 3. ♖e3 ♔d2 4. ♖e6 ♘f8 5. ♖f6 ♘h7 6. ♖f5 ♔e3 7. ♔g4 ♔e4 8. ♖f7] 2. ♔e4 ♘g7 [2... ♘e7 3. ♖d7 ♘g6 4. ♖g7 ♘f8 5. ♔f5; 2... ♘h6 3. ♖g3 ♘f7 4. ♔d5] 3. ♖d6 ♔b3! 4. ♔e5 ♔b4 5. ♖d8 ♔c5 6. ♖g8 ♘h5 7. ♖g5 1-0

1571.
Averbakh
1948
1. ♖d4!+− g5 2. ♖d7 g4 [2... ♔g8 3. ♔g5] 3. ♖d4 ♘g2 4. ♖g4 ♘e3 5. ♖e4 ♘d5 6. ♔f7 1-0

1572.
Salvioli
1887
1. ♔c3!+− h2 2. ♖h4 ♘c2 3. ♖h2 ♘e3 4. ♖h4! ♔a2 [4... ♘d1 5. ♔d2 ♘b2 6. ♖b4 ♔a2 7. ♔c2 ♔a1 8. ♖b8; 4... ♘d5 5. ♔b3 ♔c1 6. ♖c4 ♔b1 7. ♖d4] 5. ♖a4 ♔b1 6. ♖e4 ♘f5 7. ♖e5 ♘d6 8. ♔b3 ♔c1 9. ♖c5 ♔b1 10. ♖d5 1-0

1573.
Berger
1... ♘b7 [1... ♘b3 2. ♖d1+− ♔b7 3. ♔b4] 2. ♖d7+− ♔b8 3. ♔b6 ♔a8! 4. ♖h7 ♘d8 [4... ♘d6 5. ♖h8] 5. ♖h8 1-0

1574.
Berger
1. ♖d7!+− ♔a6 [1... ♔b8 2. ♖d3 ♘c4 3. ♖c3] 2. ♖d3 ♘c4 3. ♔c5 ♘e5 [3... ♘a5 4. ♖a3; 3... ♘b6 4. ♖a3 ♔b7 5. ♖b3] 4. ♖d5! ♘f3 [4... ♘g4 5. ♔d4 ♘f2 (5... ♘h2 6. ♖f5 ♘g4 7. ♖f4 ♘h2 8. ♔e3; 5... ♔b7 6. ♖d6 ♘h2 7. ♖f6 ♘g4 8. ♖g6 ♘f2 9. ♔e3) 6. ♖g5 ♘h3 7. ♖g6 ♔b5 8. ♔e3; 4... ♘f7 5. ♔c6 ♘h6 6. ♖d4 ♔a5 7. ♖f4 ♘g8 8. ♔d6] 5. ♖f5 ♘d2 [5... ♘h4 6. ♖f6 ♔b7 7. ♔d4 ♘g2 8. ♔e4 ♔c7 9. ♖h6 ♔d7 10. ♖h2 ♘e1 11. ♖e2; 5... ♘g1 6. ♖f6 ♔b7 7. ♔c4 ♘e2 8. ♖f2 ♘g3 9. ♔d4 ♘h5 10. ♔e5 ♘g3 11. ♖g2 ♘h5 (11... ♘f1 12. ♔f4) 12. ♖g5; 5... ♘e1 6. ♔c4 ♘c2 7. ♖f3 ♔a5 8. ♖c3 ♘e1 9. ♖a3 ♔b6 10. ♖g3! ♘c2 11. ♖c3 ♘e1 12. ♔d4 ♔b5 13. ♔e4 ♔b4 14. ♖c1 ♘g2 15. ♖g1 ♘h4 16. ♖g4] 6. ♖f4 ♔a5 7. ♖b4!! ♔a6 [7... ♘f1 8. ♖b1; 7... ♘f3 8. ♖b3] 8. ♖a4 ♔b7 9. ♖f4 ♘b3 [9... ♔a6 10. ♔b4 ♔b6 11. ♔c3 ♘b1 12. ♔b2 ♘d2 13. ♔c2] 10. ♔b4 ♘c1 11. ♔c4! ♘e2 12. ♖g4 ♔c6 13. ♔d3 ♘c1 14. ♔c2 ♘a2 [14... ♘e2 15. ♔d2] 15. ♖a4 1-0

1575.
Berger
1... ♔b8 [1... ♘e2 2. ♔c4+− ♘f4 (2... ♘g3 3. ♔d3 ♘f5 4. ♖f6; 2... ♘g1 3. ♖f6 ♘e2 4. ♖f2) 3. ♖f6 ♘e2 4. ♖f2 ♘g3 5. ♔d4; 1... ♘g2 2. ♖f6+− ♘e3 (2... ♘e1 3. ♔c4 ♘g2 4. ♔d3 ♘e1 5. ♔d2 ♘g2 6. ♔e2) 3. ♖f3 ♘g4 (3... ♘c2 4. ♖c3 ♘e1 5. ♔d4 ♘g2 6. ♔e4) 4. ♔d4 ♔b7 5. ♖f4 ♘h6 6. ♔e5 ♔c7 7. ♔f6 ♘g8 8. ♔f7 ♘h6 9. ♔g7; 1... ♘h3 2. ♖f6+− ♘g1 (2... ♘g5 3. ♔d5) 3. ♖f2 ♘h3 4. ♖f5 ♘g1 5. ♔d4 ♘e2 6. ♔e3 ♘c3 7. ♔d3 ♘d1 8. ♖a5 ♔b7 9. ♖a2; 1... ♘h5 2. ♔d4+− ♘g3 (2... ♘f4 3. ♔e3 ♘g2 4. ♔e4 ♔b7 5. ♖d2 ♘h4 6. ♖d7 ♔c6 7. ♖g7 ♔d6 8. ♖g4) 3. ♖e6 ♘f5 (3... ♘f1 4. ♖g6; 3... ♘h5 4. ♔e5 ♘g3 5. ♔f4) 4. ♔e4 ♘g3 5. ♔f4 ♘h5 6. ♔g4 ♘g7 7. ♖e7] 2. ♔d4!+− ♔c7 3. ♖f6 ♘e2 4. ♔d3 ♘c1 [4... ♘g3 5. ♖f3 ♘h5 6. ♖f5 ♘g3 7. ♖g5] 5. ♔c4 ♘e2 6. ♖f2 ♘g3 7. ♔d5 ♔d7 8. ♔e5 ♔c6 9. ♖g2 ♘f1 [9... ♘h5 10. ♖g5] 10. ♔f4 ♔d5 11. ♖f2 1-0

1576.
Fritz
1950
1. ♖a1!+− [1. ♖a7 ♘b5 2. ♖a5 ♗d7; 1. ♖a3 ♘b5; 1. ♖a5 ♗g4 2. ♖g5 ♗d1 3. ♖g1 ♗b3; 1. ♖a4 ♔h6 2. ♖c4 ♗e6] 1... ♗b7 [1... ♔h6 2. ♖h1 ♔g5 3. ♖c1 ♘b5 (3... ♗e6 4. ♔e7) 4. ♖c5; 1... ♗e6 2. ♔f6 ♔g8 (2... ♗d7 3. ♖a7 ♘d5 4. ♔e5 ♘b6 5. b3 Δ ♖b7) 3. ♖c1] 2. ♖a7 ♘b5 3. ♖b7 ♘d6 4. ♔e7 ♘b7 5. b4! 1-0

1577.
Havasi
1924
1. ♖b2!+− f5! [1... ♘a3 2. ♔d3 ♔a6 3. ♖a2; 1... ♘e1 2. ♖e2] 2. ♔d3! [2. ♔f5 ♘d4 3. ♔e4 ♘c6 4. ♖a2 ♘b4] 2... ♘e1 3. ♔e3 f4 [3... ♔a6 4. ♖e2 f4 5. ♔e4] 4. ♔e4 f3 5. ♖d2! ♘g2 6. ♔f3 ♘h4 7. ♔e4 ♘g6 8. ♖g2 ♘f8 [8... ♘h4 9. ♖g4; 8... ♘e7 9. ♖g7] 9. ♔f5 ♔a6 10. ♖g7 ♔b6 11. ♖f7 1-0

1578.
Gorgiev
1928
1. ♔b4!+− ♘d4 [1... ♗d5 2. ♖d1 ♗g8 3. ♗c4 ♗c4 4. ♔c4 ♘a5 5. ♔b5 ♘b7 6. ♔b6] 2. ♔c3 ♗e2 3. ♗e2 ♘e2 4. ♔d3 ♘g3 5. ♖f3 ♘h5 [5... ♘h1 6. ♔e2 h5 7. ♖h3] 6. ♖f5 ♘g7 [6... ♘g3 7. ♖g5 ♘f1 8. ♖g2] 7. ♖f8#

1579.
Balemans
1977
1. ♘f2+− ♘e4 2. ♖b1! [2. ♘h1? ♘g3 3. ♖b2 ♘h1 4. ♖h2 ♘g3] 2... ♘g3 [2... f3 3. ♘h1] 3. ♖b4! [3. ♔d2? ♔g7] 3... h1♕ 4. ♘h1 ♘h1 5. ♖f4 ♘g3 6. ♔f2 ♘h5 7. ♖f5 ♘g7 8. ♖f8#

1580.
Mansarliski
1979
1. ♖e5!+− [1. ♖e4? ♔b5 2. ♔d3 ♔c5 3. ♔e2 ♔d6! 4. ♔f3 ♔d5!] 1... ♔b4 2. ♖g5 ♔b3 3. ♖g4 ♔b2 4. ♖e4 ♔b1 5. ♔d3 ♔c1 6. ♔e2 ♔c2! 7. ♖g4! [7. ♔f3? ♔d3] 7... ♔c1 8. ♖c4 ♔b2 9. ♔d2 ♔b3 10. ♖d4! ♔a3 11. ♔c1 ♘e1 12. ♖d1 ♘g2 13. ♖d3 ♔a2! 14. ♖d2 ♔a1! 15. ♖e2! ♘f4 16. ♖e4 ♘d3 17. ♔c2 1-0

1581.
Sereda
1977
1. h7+− ♘h8 2. ♖h8 [2. ♔f8? ♘f4 3. ♔g7 ♘hg6 4. ♖e8 ♔g5 5. ♖e5 ♘e5 6. h8♕ ♘e6 7. ♔g8 ♔f5] 2... ♔g6 3. ♔d7 ♘d4 4. ♔c8 ♘b3 [4... ♘c2 5. ♔b7 ♘b4 6. ♖d8 ♔h7 7. ♖d2!] 5. ♔b7 ♔g7 6. ♖d8 ♔h7 7. ♔c6 [7. ♔b6? ♘a1 8. ♖d2 b4 9. ♖a2 ♘b3] 7... ♘c1 8. ♖d2 ♘b3 9. ♖d1 1-0

1582.
Kasparian
1946
1. ♖e4!+− ♗f3 [1... ♗f1 2. ♔g3 ♔g5 3. ♖e5 ♔f6 4. ♖f5; 1... ♗d1 2. ♔g3 ♔g5 3. ♖b4 ♘d6 4. ♖d4; 1... ♗a6 2. ♖e6 ♗c4 3. ♖e5 ♔g4 4. ♖e4] 2. ♖f4 ♗c6 [2... ♗d1 3. ♔g3 ♘d6 4. ♖d4; 2... ♗e2 3. ♔g3 ♘d6 4. ♖f6; 2... ♗g4 3. ♔g3 ♗d7 (3... ♗c8

4. ♖c4 ♗e6 5. ♖e4) 4. ♖f6! ♔g5 5. ♖b6 ♘c5 (5... ♘a5 6. ♖d6 ♗c6 7. ♖e6!) 6. ♖d6 ♗e6 7. ♖c6] 3. ♖f6! ♗e8 [3... ♗d7 4. ♔g3 ♔g5 5. ♖b6] 4. ♔g3 ♗g6 5. ♗g6 hg6 6. ♖b6 ♘d8 7. ♖d6 ♘f7 [7... ♘b7 8. ♖d7] 8. ♖d7 ♘g5 [8... ♘e5 9. ♖d5; 8... ♘h8 9. ♖h7] 9. ♖e7! ⊕ 1-0

1583.
Rinck
1924
1. ♖c3!+− ♘d1 [1... ♔e7 2. ♖b3] 2. ♖d3 ♘b2 3. ♖b3 ♘c4 4. ♖b8 ♔f7 5. ♖b7 1-0

1584.
Rinck
1923
1. ♖f1!+− ♘e7 2. ♖f3 ♘g5 [2... ♘g1 3. ♖g3 ♘e2 4. ♖e3] 3. ♖g3 ♘e6 [3... ♘e4 4. ♖e3; 3... ♘f7 4. ♖g7; 3... ♘h7 4. ♖g7] 4. ♖e3 1-0

1585.
Rinck
1926
1. ♖g3!= ♔h2 [1... ♔f2 2. ♖g8] 2. ♖g8 ♗d7! 3. ♔d7 ♘f6 4. ♔e6 ♘g8 5. ♔f7 ½-½

1586.
Hildebrand
1986
1. ♔g3!+− [1. ♖c4? ♘f3 2. ♔g3 e2; 1. ♖c1? ♔f2] 1... ♗f1 2. ♖e3 ♘c2 3. ♖b3 [3. ♖c3? ♘a1] 3... ♘a1 4. ♖c3 [4. ♖b2? ♗d3 5. ♖a2 (5. ♖d2 ♗c2) 5... ♘c2] 4... ♗b5 [4... ♘c2 5. ♖c2 ♗b5 6. ♖c1] 5. ♖c1 ♗f1 6. ♖a1⊕ ♔h1 7. ♖f1#

1587.
Dmitriev
1929
1. ♘d2!+− ♔c1 2. ♗b3! ♔d2 [2... ♗b3 3. ♘b3 ♔b2 4. ♘d4] 3. ♗e6 ♘f3 Δ ♘g5 4. ♗b6! ♘g5 5. ♔g7 ♘e6 6. ♔f6 1-0

1588.
Kaminer
1925
1. ♗c4!+− ♘c5 [1... ♘b8 2. ♔e7 ♔g7 3. ♔d6 g5 4. ♔c7 g4 5. ♔b8 g3 6. ♗f1] 2. ♔d5! ♘a4 3. ♗b3 ♘c3 4. ♔c4 ♘b1 5. ♗a2 ♘a3 6. ♔b3 ♘b5 7. ♔a4 1-0

1589.
Kaminer
1926
1. ♖e5!+− ♘d2! [1... ♗d1 2. ♗b4] 2. ♖e2 h1♕ 3. ♔h1 ♘e4! 4. ♗f2! ♗d1 5. ♖e1 ♘f2 6. ♔g2 ♘d3 7. ♖d1 ♘b2 8. ♖d4! 1-0

1590.
Fritz
1952
1. ♗f2!+− c4 2. ♗c4 g4 3. ♔g4 ♗e1 4. ♗d5! [4. ♗e1 ♘e3] 4... ♔h2 5. ♗e1! [5. ♗c5 ♘h4] 5... ♘e3 6. ♔f3 ♘d5 7. ♗a5! ♔h3 8. ♔e4 1-0

1591.
Israelov
1972
1. d6!= ♗e8 2. ♘c5 ♘b6 3. ♗d3 ♘f4 [3... ♔h4 4. ♗g6! ♗g6 5. d7] 4. ♗g6!! ♘g6 [4... ♗g6 5. d7] 5. d7! ♘d7 [5... ♗d7 6. ♘d7 ♘d7 7. h5] 6. ♘e4 ♔h4 7. ♘d6 ½-½

1592.
Kuge
1958
1. ♘g6!= [1. ♘g2? h3! 2. ♘g6 ♔f7 3. ♘e5 ♔g7 4. ♘f3 hg2] 1... ♔f7 2. ♘h4 ♗h3 3. ♔g5 ♖g4 4. ♔h6 ♖h4 5. ♘f3 ♖f4 6. ♘g5 ♔g8 7. ♘h3 ♖f3 8. ♘g1! [8. ♘g5? ♖f6#] 8... ♖e3! 9. ♔g5 ♖g3 10. ♔h6 ♖g1 ½-½

1593.
Kubbel
1935
1. ♖f6!+− ♗e8 [1... ♗b5 2. h5] 2. ♖h6 ♗h5 3. ♔g7 ♔h4 4. ♔f6 ♔g4 5. ♖h8! ⊕ 5... ♔h4 6. ♔f5 1-0

1594.
Gorgiev
1930
1. ♖b3!+− ♖b6! 2. ♖b6 ♔c7 3. ♗d8! ♔d8 4. ♖b8 ♔e7 5. ♔g6⊕ 1-0

1595.
Gunst
1927
1. ♖g2!+− ♗c1 [1... ♗a1 2. ♖a2] 2. ♖g1 ♗f4 3. ♗d6 ♔d6 4. ♔e4 ♗h2 5. ♖g2 ♗e5 6. ♖g6 1-0

1596.
Birnov
1946
1. ♖b1!+− ♔d2 2. ♖b2 ♔c1 3. ♖c2 ♔b1 4. ♖c4! ♗f2 5. ♔g4 ♔a1 6. ♔f3! ♗b6 [6... ♗g1 7. ♖c1] 7. ♖a4 ♔b2 8. ♖b4 1-0

1597.
Missaen
1984
1. ♖e8!+− [1. ♖b8? ♔a7 2. ♖b1 ♗f8 3. ♖f1 ♗h6 4. ♔c7 ♗g7; 1. ♖d8? ♔a7 2. ♖d7 ♔b8! (2... ♔a8 3. ♔b6!) 3. ♔b6 ♔c8 4. ♖d3 ♗b2! 5. ♔c6 ♗c1 6. ♖d1 ♗b2 7. ♖d2 ♗c1! 8. ♖c2 ♗h6] 1... ♔a7 2. ♖e1! ♗f8 [2... ♗b2 3. ♖e7 ♔a8 4. ♖e4! ♗c3 5. ♔b6] 3. ♖e4! h3 4. ♖h4 h2 5. ♖h2 ♗b4 6. ♖a2 ♔b8 7. ♖b2 1-0

1598.
Amelung
1902
1. ♔e1!+− [1. ♖g7? ♔h2 2. ♔e3 ♗d5! 3. ♔f2 ♔h3] 1... ♔g2 [1... ♗a4 2. ♖d4] 2. ♖d2 ♔g1 3. ♖d3 ♗a4 4. ♖g3 ♔h2 5. ♔f2 ♗c2 6. ♖c3 ♗d1 7. ♖d3 ♗c2 8. ♖d2 ♗b1 9. ♖b2 ♗d3 10. ♔e3 1-0

1599.
Platov
1925
1. ♔a5!+− ♗e2 [1... ♗c4 2. ♖c3 ♗e6 3. ♖c7 ♔b8 4. ♔b6; 1... ♗c8 2. ♖f7 ♔b8 3. ♔b6] 2. ♖f7 ♔b8 3. ♔b6 ♔c8 4. ♔c6 ♔d8 [4... ♔b8 5. ♖c7!] 5. ♔d6 ♔c8 6. ♖c7 ♔b8 [6... ♔d8 7. ♖c2 ♗d3 8. ♖d2 ♗a6 9. ♖a2 ♗b7 10. ♖h2] 7. ♔c6 ♗f3 8. ♔b6 1-0

1600.
Enevoldsen
1949
1. ♖d2!+− [1. ♔c7? ♔a6 2. ♖d1 (2. ♖d2 ♔b5) 2... ♗g2] 1... ♗c4 [1... ♔b8 2. ♖b2 ♔a7 (2... ♔c8 3. ♖f2) 3. ♖b6] 2. ♖b2 1-0

1601.
Mikhailov
1951
1. ♔f2!+− [1. ♖b2? ♔h1 2. ♖d2=] 1... ♔h3 2. ♔e2! [2. ♔f3? ♔h4] 2... ♗c1 [2... ♗f4

3. ♔f3] 3. ♖b1 ♗g5 [3... ♗f4 4. ♔f3 ♗e5 5. ♖b5] 4. ♔f3 ♔h2 5. ♖b2 ♔h1 [5... ♔h3 6. ♖b7 ♔h2 7. ♖h7 ♔g1 8. ♖g7] 6. ♔g3 ♗e3 7. ♖h2 ♔g1 8. ♖e2 1-0

1602.
Soukup Bardon
1962
1. ♖b4!+− ♔c8 [1... ♔a7 2. ♖b6] 2. ♖a4 ♔b8 [2... ♔d8 3. ♖d4] 3. ♖f4! ♗e2 [3... ♗g6 4. ♖f8 ♔a7 5. ♖f6] 4. ♖f7 ♗d3 5. ♖c7! ♗e4 6. ♔b6 1-0

1603.
Olmutsky
1963
1. ♖h5!+− ♗g2 [1... ♔a2 2. ♖h2 ♔a3 3. ♖h1; 1... ♗a6 2. ♖h6 ♗c8 3. ♔b3 ♔c1 4. ♖c6] 2. ♖b5 ♔a1 3. ♖e5 ♗f3 [3... ♗c6 4. ♔b3] 4. ♔c2 1-0

1604.
Kubbel
1956
1. c3!= ♔c3 2. ♗c5! ♘e6 3. ♔h4 ♘c5 4. ♔h3! ♗g1 [4... ♗f4 5. ♘d5] 5. ♔g2 ♗d4 [5... ♗e3 6. ♘d5] 6. ♘f5 ½-½

1605.
Maestre
1. ♖d4!+− ♗f1 [1... ♗c8 2. ♖d8; 1... ♗g2 2. ♖g4] 2. ♔g6 ♔f8 3. ♖f4 1-0

1606.
Mandler
1929
1. ♖g1!+− ♗h7 [1... ♗a4 2. ♖a1 c2 3. ♔c5 c1♕ 4. ♖c1] 2. ♖g5 ♔a4 3. ♖g7 1-0

1607.
Birnov
1946
1. ♖g5!+− ♔f8 2. ♖h5 ♗c7 [2... ♗g3 3. ♖f5 ♔e8 4. ♖g5; 2... ♗f4 3. ♖f5; 2... ♗b8 3. ♖h8] 3. ♔d7 ♗b6 [3... ♗g3 4. ♖f5 ♔g7 5. ♖g5] 4. ♖b5 ♗a7 5. ♖a5 ♗b6 6. ♖a8 ♔f7 7. ♔c6 1-0

1608.
Missaen
1969
1. ♔f3!+− ♗g8 [1... ♔h3 2. ♖b6] 2. ♖d3 ♗c4 3. ♖c3 ♗d5 4. ♔f2 ♗a2 5. ♖c2 ♗b1 [5... ♗b3 6. ♖c6] 6. ♖b2 ♗e4 7. ♖e2 ♗b1 8. ♔f3 ♔h3 9. ♖e1 1-0

1609.
Missaen
1973
1. ♖e6!+− ♗d3 [1... ♗f7 2. ♖e2 ♔g1 3. ♔g3 ♔f1 4. ♖f2] 2. ♔f3 ♗c4 [2... ♗f5 3. ♖h6 ♔g1 4. ♔g3 ♔f1 5. ♖f6; 2... ♗b5 3. ♖g6! a5 4. ♖g3 ♗d3 5. ♔f2 ♗b1 6. ♖b3 ♗e4 7. ♖e3 ♗b1 8. ♖e1 ♗a2 (8... ♗d3 9. ♖e8!) 9. ♖e2 ♗b1 (9... ♗b3 10. ♖e8) 10. ♔f3 ♔h3 11. ♖e1] 3. ♖e3 ♔g1 4. ♖e1 ♔h2 5. ♔f2 ♔h3 6. ♖e3 ♔h2 7. ♖e4 1-0

1610.
Hildebrand
1970
1. ♘d1!+− [1. ♘a4? ♗c4 (1... ♗b3? 2. ♖c3 ♗a4 3. ♖d3) 2. ♔f2 ♗b3 3. ♖c3 ♗a4=] 1... ♗b3 [1... ♗c4 2. ♔e1 ♗b3 3. ♖c3 ♗d1 4. ♖c8] 2. ♖c3 ♗d1 3. ♔d2 ♘f7 [3... ♘b7 4. ♖h3 (4. ♖a3? ♗h5 5. ♖a4 ♔d5) 4... ♗g4 5. ♖h4; 3... ♘e6 4. ♖h3 (4. ♖a3? ♗h5 5. ♖a4 ♔d5 6. ♖a5 ♘c5) 4... ♗a4 5. ♖h4] 4. ♖a3 [4. ♖h3? ♗g4 5. ♖h4 ♘e5=] 4... ♗h5 5. ♖a4 ♔c5 6. ♖a5 1-0

1611.
Kasparian
1954
1. ♖g8!+− ♗c7 2. ♔d7 ♗b6 3. ♖e8! [3. ♖a8? ♔d5!=] 3... ♔d4 4. ♔c6! ♗a7 5. ♖a8 ♗c5 6. ♖a4 1-0

1612.
Troitzky
1930
1. ♖g4!+− [1. c7? ♗f5 2. ♖f4 ♗b6 3. ♖f5 ♗c7 4. ♔c6 ♗h2] 1... ♔h8 2. c7 ♗f5 3. ♖f4 ♗b6 4. ♖f5 ♗c7 5. ♔c6 ♗g3 6. ♖h5 1-0

1613.
Marwitz
1982
1. ♘h8!+− ♘f8! [1... ♘e5 2. ♖b7 ♗d6 3. g6 ♘g6 4. ♖h7 ♔g5 5. ♘f7] 2. g6 [2. ♖e8? ♗d6 3. g6 ♘g6 4. ♘g6 ♗b4] 2... ♘g6 3. ♖h7 ♔g5 4. ♖g7 ♔h6 5. ♖g6 ♔h7 6. ♖e6! ♗g3 7. ♔e2 ♔h8 8. ♔f3 1-0

1614.
Volzhin – Korneev
Ekaterinburg, 1997
1. ♔d2?? [1. ♗a1! ♔b3 2. ♔d2=] 1... a1♕!−+ 2. ♗a1 ♔b3 0-1

1615.
Rinck
1934
1. e7!+− ♔d7 2. ♘d3 ♔e7 [2... ♖g5 3. ♘e5 ♔e7 4. h4 ♖e5 5. ♔e5] 3. ♘c5 ♔f6 4. h4 ♔f7 5. ♔c4 ♔f6 6. ♔b4 ♖c5 7. ♔c5 ♔e5 8. g5 ♔f4 9. ♔b5 ♔g4 10. ♔a6 1-0

1616.
Rinck
1922
1. ab7!+− ♖b6 2. ♖a1 ♖b7 3. ♖a8 ♔h7 4. ♔c6 1-0

1617.
Foguelman
1985
1. e6!+− [1. g4? ♗c8; 1. g3? ♗c8 2. ♔e4 ♗e6 3. f4 ♖g4; 1. ♔e4? ♖g4 2. ♔f5 (2. ♔f3 ♗c8) 2... ♖g2 3. f4 ♗c8] 1... fe6 2. ♗e5! [2. ♔e4? ♔b6 3. g3 ♔a7 4. ♔f4 ♖g6 5. ♔e5 ♗a6!] 2... ♖e5 3. g4! [3. ♖g7? ♔d6 4. ♖b7 ♖g5 5. g3 ♔e5 6. ♖c7 ♖f5 7. ♖c6 ♖f3 8. ♔e2 ♔d4 9. ♖e6 ♖c3] 3... ♗a6 [3... ♔d6 4. ♔f4] 4. ♔f4 ♔d6 5. ♖d8 ♔e7 6. ♖a8 ♔f6 7. ♖a6 ♖g5 8. ♖c6 ♖e5 9. ♖c8 ♖g5 10. ♖f8 ♔g7 11. ♔g5 ♔f8 12. ♔f6 1-0

1618.
Saravanan – Lodhi
Calicut, 1997
1. ♗f1!+− Δ ♔g2 1... f5 2. ♔g2 ♖f1 3. ♔f1 fe4 4. ♔f2 ♔f6 [4... ♘f5 5. g4] 5. g4 ♔e6 6. ♔e3 ♔d5 7. ♖d2⊕ b4 8. h4 a5 9. ♖d1 ♔e6 10. ♖d4! ed4 11. ♔d4 e3 12. ♔e3 ♔e5 13. g5 ♔f5 14. ♔f3 ♔e5 15. ♔g4 1-0

1619.
Petrov
1964
1. h5!+− ♔g2 2. h6 ♖c6 3. ♔e5! [3. ♔d7 ♖a6] 3... ♔h3 4. ♔f5

♔h4 5. h7 ♖h6 6. ♖e8! ♖h7 7. ♔g6 ♖h5 8. ♖e4 1-0

1620.
Umnov
1978
1. ♔d7!= [1. ♖a8? ♖g7 2. ♖a7 ♖f1 3. b8♕ ♖f8 4. ♔b7 ♖b8 5. ♔b8 ♔g5 6. ♖c7 ♖c7 7. ♔c7 h3 8. ♔b6 h2 9. ♔a7 h1♕ 10. b6 ♕b1 11. a4 ♕b4] 1... ♖d1 2. ♔e6 ♖e3 3. ♔f5 ♖f1 4. ♔g4 ♖g3 5. ♔h4 ♖g8 6. ♖g8 ♖h1 7. ♔g4 ♖g1 8. ♔f5 ♖g8 9. ♔e6 ♖b8 10. ♔d7 ♖b7 11. ♔c8! c5 12. bc6 ♖g7 13. ♔b8 b5 14. c7 ♖g8 15. ♔a7 ½-½

1621.
Kuznetsov
1981
1. ♖f5!+– ♔f5 2. ♔g7 ♖e8 3. ♔f7 ♖e6 [3... ♖h8 4. g4 ♔g5 5. e7 ♖h7 6. ♔f8 ♔f6 7. g5] 4. g4 ♔e5 5. g5 ♔d5 [5... ♔f5 6. g4 ♔e5 7. c4] 6. c4 ♔e5 7. g4⊕ 1-0

1622.
Wotawa
1942
1. ♖b5!+– ♖b5 2. ♗c5 b6 [2... ♔d7 3. b4 b6 4. ♗f8 ♔e8 5. ♔b3! ♔f8 6. ♔a4 ♖b4 7. ♔b4] 3. ♗b4!! ♖b4 4. ♔c3 ♖b5 5. b4! ♔e7 6. ♔b3 ♔f6 7. ♔a4 ♖b4 8. ♔b4 ♔f5 9. h4! ♔g4 10. ♔b5 1-0

1623.
Herbstman
1. ♔b1!= ♖c1 2. ♔c1 ♖a4 3. ♔d1 ♖d4 4. ♔e2 ♖e4 5. ♔f3 ♖e8 6. ♘d7 ♖g8 [6... ♔d4? 7. ♘f8] 7. ♘f6! ♖g7 8. ♔g4 ♔d4 9. ♔g5 ♔e5 10. ♔h6 ♔f6 ½-½

1624.
Kekely
1986
1. ♔b2!= c1♕ 2. ♔c1 ♖h1 3. ♔b2 a3 4. ♔a3 ♖a1 5. ♗h7 ♔e5 6. ♗b1! ♔d4 [6... ♖b1=] 7. ♔b2 ½-½

1625.
Rinck
1914
1. ♗d1!+– ♖g5 2. ♔h2 e3! 3. ♗e2 e4 4. b4! 1-0

1626.
Troitzky
1912
1. ♘f3!+– ♖g7! 2. ♘d4 ♔d7 3. ♘e6 ♖g4 4. h3 ♖h4 [4... ♖e4 5. ♘c5 ♔c7 6. ♘e4 fe4 7. h4] 5. ♔g3 1-0

1627.
Mattison
1930
1. ♖d5!!+– ♖d5 2. ♗e3!! [2. ♗d2 ♖f5!!] 2... ♖g5 3. ♗f7 ♔h6 4. ♗e8 d2 5. ♗d2 1-0

1628.
Taku
1955
1. ♖g8!+– [1. ♗g7? h4 2. ♖h3 ♖h5 3. ♔g6 ♖d5 4. ♖h4 ♖d3] 1... ♔b7 2. ♗g7! [2. ♔g6? ♖e7 3. ♗f6 ♖e6 4. ♔f5 e3] 2... h4 3. ♔g6 h3 4. ♔h7 h2 5. ♖b8! ♔a7 6. ♗d4 ♔b8 7. ♗e5 ♔b7 8. ♗h2 ♔c6! [8... d5 9. ♗g1 ♔c6 10. ♔g6; 8... e3 9. ♗g1 e2 10. ♗f2 ♔c6 11. ♔g6 ♔d5 12. ♔f5 e1♕ 13. ♗e1 ♔d4 14. ♗b4 ♔d3 15. ♗e1 ♔e2 16. ♔e4] 9. ♗g1! [9. ♔g6? ♔d5 10. ♗g1 e3!! 11. ♗e3 ♔e4 12. ♗d2 ♔d3 13. ♗b4 ♔c2] 9... ♔d5 10. ♗e3! ♔e5 11. ♔g6 d5 12. ♔g5! d4 13. ♗f4 ♔d5 [13... ♔e6 14. ♔g4 ♔d5 15. ♔g3 ♔e6 16. ♔f2 ♔f5 17. ♗d6 ♔g4 18. ♗b4] 14. ♔g4 ♔e6 15. ♔g3 ♔f5 16. ♗d6 d3 17. ♗f4! d2! 18. ♗d2 e3 19. ♗b4! [19. ♗e3? ♔e4 20. ♗c5 ♔d3 21. ♗b4 ♔c2] 19... ♔e4 20. ♗e1 1-0

1629.
Kralin and Sokolenko
1983
1. ♘e6!+– ♔c8 [1... ♔d7 2. ♘c5] 2. ab3 b5 3. ♔a3 c4 4. b4 ♖b3 5. ♔a2 ♖b4 6. ♘c5 ♔d8 7. ♔a1 ♔c8 8. ♖d4 ♔b8 9. ♘a6 1-0

1630.
Perkonoja
1966
1. ♘c7!+– ♔d7 2. ♘b5 ♖b3 3. ♘a7 ♖d3 4. ♔c2 ♖d4 5. ♖g5 e5 6. ♖g7 ♔e8 7. ♘b5 ♖d5 [7... ♖c4 8. ♔d3] 8. ♘c7 ♔f8 9. ♘e6 ♔e8 10. ♖a7! 1-0

1631.
Vukcevic
1971
1. ♗h4!= [1. ♔f3 e1♕ 2. ♗e1 ♗e1 3. ♖h2 ♖g5] 1... ♔e6 [1... ♔d6 2. ♔f3 e1♕ 3. ♗e1 ♗e1 4. ♖h2 ♖g5 (4... h4 5. ♖h1!! ♖h1 6. ♔g2) 5. ♖e2] 2. ♔f3 e1♕ 3. ♗e1 ♗e1 [3... ♖e1 4. ♖e2 ♖e2 5. ♔e2] 4. ♖h2 [4. ♖g2? ♖f1 5. ♔e2 ♖h1] 4... h4 [4... ♖g5 5. ♖e2 ♖e5 6. ♖e5] 5. ♖h1!! ♖h1 6. ♔g2 ½-½

1632.
Troitzky
1935
1. ♖b5!+– ♘b6 [1... ♔a7 2. ♖a5 ♔b8 3. ♖a8#] 2. ♗b6 [2. ♖b6? ♔c8 3. ♗f6 ♖h2] 2... ♖h2 3. ♔g4 ♖h1 4. ♗g1 ♔c7 5. ♖b1 ♔d7 6. ♖e1! ♔c6 7. ♖d1 ♔b5 8. ♖c1 ♔a4 9. ♖b1⊕ 1-0

1633.
Troitzky
1934
1. ♖f6!+– ♖h2 2. ♗g2 ♔a7! 3. ♖f7 ♔b6 4. ♖f2 ♔c7! 5. ♖d2! ♔b6 6. ♖c2 ♔a5 7. ♖b2⊕ h5 [7... ♔a4 8. ♗c6] 8. ♔g3 1-0

1634.
Umnov
1979
1. ♗h7!+– ♖h7 [1... ♔h6 2. ♗g8! b5 3. ♔d2 b4 4. ♔c2 a4 5. ♔b1! ⊕] 2. ♗g7! a4 [2... ♔h4 3. ♖g1! ♖h5 4. ♗f6 ♔h3 5. ♗g5! c3 6. ♔f3] 3. ♔e3! a3 4. ♔f4 a2 5. ♖g5! ♔h4 6. ♖g1! ♔h5 7. ♔f5 ♔h4 8. ♖h1 ♔g3 9. ♖h7 1-0

1635.
Pervakov
1982
1. ♔d6!+– ♖d8 2. ♔c7 ♖d7 3. ♔c6 ♖a7 [3... ♖d3 4. ♖e2 ♔d8 5. ♗g5 ♔c8 6. ♖e8] 4. ♖g8 ♔e7 5. ♗f8 ♔f6 [5... ♔e6 6. ♗c5 ♖a6 7. ♔b5 (7. ♗b6? a3 8. ♔b5 a2)] 6. ♗c5 ♖a6 7. ♗b6 [7. ♔b5? ♖e6] 7... a3 8. ♔b5 a2 9. ♗d4 1-0

1636.
Gurvich
1959
1. ♗h5!+– ♗c7 [1... ♗h4 2. ♖f7 ♔d6 3. ♖f6! ♗f6 4. ♗e8

♔c7 5. ♔f6] 2. ♖f7 ♔d8 3. ♖c7 ♖g8! 4. ♖c4!! ♖g5 5. ♔e6! ♖h5 6. h4⊕ 1-0

1637.
Vlasak
1985
1. ♔h4!= ♗f2 2. ♔h3 g1♗ [2... g1♕ 3. ♖g8!] 3. ♖h6 ♔g7 4. ♔g2 ½-½

1638.
Rinck
1938
1. ♗g5!= ♔e6 2. ♔f2 ♘h4 [2... ♖h4 3. ♔g3; 2... ♔f5 3. ♔g3 ♖g2 4. ♔g2 ♘f4 5. ♔g3 ♘e6 6. ♗c1 ♔e4 7. ♗h6 ♘d4 8. ♗g5 ♘f5 9. ♔f2] 3. ♗h4 ♖h4 4. ♔g3 ½-½

1639.
Rinck
1921
1. ♖fd5!+– ♔c8 [1... ♔e8 2. ♖a8 ♔f7 3. ♖a7 ♔g6 4. ♖d6] 2. ♖a8 ♖b8 3. ♖d8 ♔d8 4. ♖b8 ♔e7 5. ♖b7 1-0

1640.
Rinck
1924
1. ♔g2!+– ♖h4! [1... ♖h6 2. ♖a5] 2. ♔g3 ♖h6 3. ♖a5 ♔c6 4. ♖a6 1-0

1641.
Rinck
1926
1. ♖d1!+– ♔e6 2. ♖f4! ♖e8 [2... ♖c7 3. ♖f6 ♔e5 (3... ♔e7 4. ♖f7) 4. ♖f5; 2... ♖b5 3. ♖f6 ♔e5 4. ♖e1] 3. ♖e4 ♖e5 4. ♖e5 ♔e5 5. ♖e1 ♔d4 6. ♖e8 ♔c4 7. ♖a8 ♔b5 8. ♔f5 a5 9. ♔e4 1-0

1642.
Prokes
1934
1. ♘d4!= ♖d8 2. ♔g2! ♖d7 [2... ♔g4 3. ♘c6 ♖d7 4. ♘e5] 3. ♘f3 ♔g4 4. ♘e5 ½-½

1643.
Rinck
1906
1. ♘g3!+– ♖e1! 2. h7 ♖e8 3. ♘e4 ♔c4 [3... ♔d5 4. ♘f6; 3... ♔b5 4. ♘d6] 4. ♘d6 1-0

1644.
Rinck
1942
1. ♘c5!+– ♖g3 [1... ♖e3 2. ♔f2 ♖e5 3. ♘d7; 1... ♖f3 2. ♘e6 ♔f7 3. ♘g5] 2. ♔f2 ♖h3 3. ♘e6 ♔f7 4. ♘g5 1-0

1645.
Rinck
1913
1. f3!+– ♖e5 2. ♘b6! ♖a5 3. ♘e6 ♔e5 4. ♘c4 1-0

1646.
Mandil
1933
1. ♘f3!+– ♖d5 2. g3! f4 3. g4! a5 4. a4⊕ ♖d7 5. ♘c5 1-0

1647.
Rinck
1922
1. ♘e6!+– ♖h5 [1... ♖d1 2. f3 ♔d5 (2... ♔f5 3. ♘e3; 2... ♔d3 3. ♘b2) 3. ♘e3; 1... ♔d3 2. ♘f4 ♔c4 3. ♘d5 ♔d5 4. ♔g3; 1... ♔f5 2. ♘e3 ♔e6 3. ♘d5 ♔d5 4. ♔g3] 2. f3 ♔d5 [2... ♔f5 3. ♘g7; 2... ♔d3 3. ♘f4] 3. ♘f4 1-0

1648.
Rinck
1914
1. ♘f7!+– ♔f4! 2. ♘c7 ♖c6 [2... ♖g6 3. ♘d5 ♔g4 (3... ♔f5 4. ♘e7) 4. ♘e5; 2... ♖e4 3. ♘d5 ♔f5 4. ♘d6] 3. ♘d5 ♔g4 [3... ♔f5 4. ♘e7] 4. ♘e5 1-0

1649.
Rinck
1921
1. ♘e6!+– ♔c8 2. ♘e4! ♖e4 [2... ♖h6 3. ♘d6#] 3. ♗a6 ♔d7 4. ♘c5 1-0

1650.
Rinck
1921
1. ♘d7!+– ♔c8 2. ♔a7! ♔d7 3. ♘f8 ♔e7 4. ♘g6 ♔f6 5. ♘f8 1-0

1651.
Rinck
1920
1. ♘e3!+– ♖b4 2. ♘c5 ♔d4 [2... ♔e5 3. ♘d3] 3. ♘c2 ♔c5 4. ♗a3 ♔c4 5. ♗b4 1-0

1652.
Kubbel
1911
1. ♘d6!+– ♖e7 2. ♘c4 ♔b3 3. ♘a5 ♔a3 4. ♗f2! ♖e5 [4... ♔b4 5. ♘c6; 4... ♖e4 5. ♗c5] 5. ♘c4 1-0

1653.
Troitzky
1913
1. ♘d5!+– ♖g4 2. ♗f6 ♖g2 3. ♔f1 ♖g4 [3... ♖h2 4. ♘b6 ♔c7 5. ♗e5] 4. f3! ♖g3 5. ♘b6 ♔c7 6. ♗e5 1-0

1654.
Troitzky
1924
1. dc7!+– ♔d7 2. h4! ♖g3 [2... ♖g4 3. ♘e5 ♔c7 4. ♘g4 hg4 5. h5; 2... ♖g7 3. ♘d6! ♔c7 4. ♘e8; 2... ♖g8 3. ♘e5] 3. ♔h2 ♖c3 4. ♘b6! ♔c7 5. ♘d5 1-0

1655.
Troitzky
1924
1. ♗b6!+– ♔d5 2. c4! ♖c4 3. ♘g6! ♖c1 [3... ♖d4 4. ♘e7 ♔e6 5. ♗d4] 4. ♘f4 ♔e5 5. ♘d3 1-0

1656.
Troitzky
1930
1. ♗e3!+– ♔d5 2. ♘h5! ♖g4 [2... ♖b8 3. ♘f4 ♔e5 4. ♘g6 ♔d5 5. ♘e7 ♔e5 6. ♘c6; 2... ♖a8 3. ♘f6 ♔e5 4. ♘d7 ♔d5 5. ♘b6] 3. ♔a5 ♖h4 [3... ♔e5 4. d4 ♔e4 (4... ♖d4 5. ♗d4 ♔d4 6. ♔b6) 5. ♘f6] 4. ♘f4 ♖f4 5. ♗f4 e5 6. ♗e3 f4 7. ♗g1 1-0

1657.
Kubbel
1911
1. ♗e3!+– ♔g7 2. ♗f3 ♖a4 [2... h2 3. ♖c8 ♖g3 (3... ♖g1 4. ♖c1) 4. ♗d4 ♔h6 5. ♗e4 ♖g4 (5... ♖g1 6. ♖c7) 6. ♖c6 ♔g5 7. ♗e3 ♔h4 8. ♖h6 ♔g3 9. ♗d5] 3. ♔b6 ♔h8 4. ♔b5! ♖a3 [4... ♖a2 5. ♗d4 ♔g8 6. ♗d5; 4... ♖h4 5. ♗g5 ♖d4 6. ♗f6] 5. ♗d4 ♔g8 6. ♗d5 ♔f8 7. ♗c5 1-0

1658.
Przepiorka
1930
1. ♗e4!+– ♖g1 [1... ♖e1 2. ♔f2

♔d1 3. ♗f3; 1... ♖h5 2. ♗f4 ♖h4 3. ♘c3 ♖h5 4. ♗d3] 2. ♗h6! ♔d1 3. ♔f2 ♖g8 4. ♗d5! ♖c8 5. ♗b3 ♖c2 6. ♔f3 b4 7. ♔g3 1-0

1659.
A. Sarychev and K. Sarychev
1929
1. ♔b3!+– [1. ♘d7? ♔c4! 2. ♖c1 (2. ♖h6 ♖d5 3. ♘f8 ♖a5 4. ♔b2 ♔b5) 2... ♔b5 3. ♘b8 ♔a5 4. ♔a3 ♖b5 5. ♖c8 ♔b6 6. ♖c6 ♔a5 7. ♘d7 ♖b1; 1. ♖d1? ♔c4 2. ♖d6 ♖e5! 3. ♘d7 ♖d5 4. ♖c6 ♔b5 5. ♘b8 ♔a5] 1... ♖b5 [1... ♖a5 2. ♘d7] 2. ♔a4 ♖b6 3. ♘d5! [3. ♔a5? ♖f6 4. ♖h7 ♔c4 5. ♖a7 ♖f5 6. ♔a4 ♔c5] 3... ♖a6 4. ♔b5 ♖d6 5. ♔c5 ♖d8 6. ♖d1 1-0

1660.
Rinck
1922
1. ♖b1!+– ♔a7 2. ♔f4 ♖e8 [2... ♖d3 3. ♘c6 ♔a6 4. ♘b4] 3. ♘b5 ♔b7 [3... ♔a6 4. ♘c7] 4. ♘d6 1-0

1661.
Rinck
1909
1. ♔c7!+– ♖b5 2. ♖a3 ♔b4 3. ♘c2 ♔c5 4. ♖g3 c3! [4... ♖b2 5. ♖g5#] 5. ♖g5 ♔c4 6. ♘a3 ♔b4 7. ♘b5 c2 8. ♖g1 ♔b5 9. ♖c1 1-0

1662.
Rinck
1927
1. ♔g2!+– ♖h4 2. ♔g3! ♖a4 [2... ♖c4 3. ♘b6; 2... ♖e4 3. ♘f6; 2... ♖h5 3. ♘f6] 3. ♘b6 1-0

1663.
Rinck
1903
1. ♖b4!+– ♕e8 [1... ♕b4 2. ♘c6] 2. ♖b8! ♕h5 [2... ♕b8 3. ♘c6] 3. ♖h8! ♕h8 4. ♘g6 ♔f6 5. ♘h8 ♔g7 6. d5 ♔h8 7. a3 ♔g7 8. ♔f2 ♔f6 9. ♔f3 ♔e5 10. d3 a5 11. ♔g4 1-0

1664.
Umnov
1982
1. ♖f8!+– ♔e2 [1... ♔g2 2. ♖g3 ♔h2 3. ♖f2 ♔h1 4. ♖h3] 2. ♖e8 ♔d1! [2... ♔d2 3. ♖h3] 3. ♖e1!! ♔e1 4. ♖h3 ♕h3 [4... ♕d2 5. ♖h1 ♔e2 6. ♖h2 ♔d3 7. ♖d2 ♔d2 8. a4] 5. ♔h3 ♔e2 6. a4 ♔f3 7. a5 g5 8. a6 g4 9. ♔h4! g3 10. a7 g2 11. a8♕ 1-0

1665.
Lazard
1928
1. ♔e6!= ♔e8 2. f7 ♔f8 3. ♔f6 b6 4. ab6 cb6 5. ♔g6 a5 6. ♔h6 a4 [6... ♔f7 7. ♔g5] 7. ♔g6 a3 8. h6 a2 9. h7 a1♕ 10. h8♕! ♕h8 11. f6! b5 12. cb5 c4 13. b6 c3 14. b7 ♕f6! 15. ♔f6 ½-½

1666.
Kozlowski
1938
1. ♖a1!= ♔g2 2. ♔h8! [2. ♖c1? ♗f1 3. ♖c7 h1♕ 4. ♖h7 ♗c4] 2... ♗f1 3. ♖a7! h1♕ 4. ♖h7 ♕g1 5. ♖g7 ½-½

1667.
Kovalenko
1972
1. ♖d3!= ♘e3! [1... ♔g4 2. ♗d4] 2. ♖e3 ♔g4 3. ♖e1 ♖b1 4. ♖e4 ♔f5 5. ♖a4 a1♕ 6. ♗d4!! ½-½

1668.
Hoch and Aloni
1976
1. ♖cc3!+– ♘e5 [1... ♘f4 2. ♖e3 ♘e2 3. ♖a1 ♘c1 4. ♖c3] 2. ♖e3 ♘c4 [2... ♘g4 3. ♖a1 ♔c2 4. ♖e2 ♔d3 5. ♖g2 ♘e3 6. ♖a3] 3. ♖a1 ♔c2 4. ♖e2 ♔d3 5. ♖h2 [5. ♖g2? ♘b2 6. ♔b3 d1♕ 7. ♔b2 ♕h5] 5... ♘b2 6. ♔b3 d1♕ 7. ♔b2! ♕g4 8. ♖a3 1-0

1669.
Kliatskin
1924
1. ♖b3!+– cb3 [1... ♕e8 2. ♘h6! ♕a8 3. g6 ♕a7 4. ♔e4 d5 5. ♔f3] 2. g6! ♕g8 3. ♔c5! d6 4. ♔d4! d5 5. ♔c5 d4 6. ♔d4⊕ 1-0

1670.
Hoch
1981
1. b6+– ♕a8 2. c6 dc6 3. d6 c5 4. b7 ♕a7 5. b5 c4 6. b6 1-0

1671.
Maksimovsky
1982
1. d5!+– ♕d5 2. ♗a2! ♕a2 3. ♘d4 ♔d5 4. ♘b3! ♔c4 [4... ♔c6 5. c4] 5. ♘c1 ♕a1 6. g4 ♔d5 7. g5 ♔e6 8. c4 1-0

1672.
Lazard
1928
1. ♔g6!+– a3 2. h6 a2 3. h7 a1♕ 4. h8♕! ♕h8 5. f6! h3 6. ♔g5 d4 7. c6! dc6 8. ed4 c5 9. d5! 1-0

1673.
Dunder
1934
1. ♘f3!+– ♔f5! 2. ♗e8 f1♕ 3. ♗d7 ♔e4 4. ♔e6! ♕c1 5. ♗e8! ♕c4 6. ♔d6 ♕d5 7. ♔e7 ♔f5 8. ♗d7 ♔e4 9. ♗e6! 1-0

1674.
Troitzky
1928
1. ♘h6!+– ♕a3 2. ♔b1 ♔g7 3. ♗d6! [3. ♘f5? ♔f6 4. ♗d6 ab3 5. ♗a3 bc2 6. ♔c2 ♔f5] 3... ab3 4. ♗a3 bc2 5. ♔c2 ♔h6 6. ♗d6 1-0

1675.
V. Platov and M. Platov
1905
1. f4!= ♗h3 [1... ♕e4 2. ♗d8#; 1... ♕d5 2. ♗e1#] 2. ♗e1 ♔g4 3. ♗h3 ♔f4 4. ♗d2 ♔e5 5. ♗c3 ♔d6 6. ♗b4 ♔c7 7. ♗a5 ♔b8 8. ♗g2! ½-½

1676.
Bron
1933
1. ♗d6!+– ♔c4 2. ♘a5 ♔d4 3. ♘b3 ♔c4 4. ♘d2 ♔d4 5. ♘f3 ♔e4 6. ♘g5 ♔d4 7. ♗f8!! b4 8. b3 g6 9. ♔d2⊕ ♕h8 10. ♗g7! ♕g7 11. ♘e6 1-0

1677.
Rinck
1902
1. g6!+– hg6 2. h7! ♕h7 3. ♗g6! ♕g8 4. ♘d6 ♔d4 5. ♘f5 ♔c4 6. ♗f7! ♕f7 7. ♘d6 1-0

1678.
Becker and Gurgenidze
1977
1. ♘f4!+– ♔f8 2. ♔h5! ♔e8 [2... ♕h7 3. ♘g6 ♔e8 – 2...

♔e8] 3. ♘g6 ♕h7 4. b3! ♔d8 5. b4 ♔c7 6. b5 ♔b8 7. b6 ♔c8 8. ♗g8! ♕g8 9. ♘e7 1-0

1679.
Sekob
1982
1. ♗f6!+– ♔e4 [1... ♔c4 2. b3 ♔c5 3. b4] 2. ♘c3 ♔f4 3. ♘d5 ♔e4 4. ♘c3 ♔f4 5. a3!! b4 6. ab4 ♕a1 7. ♔f2! a5 8. b5 [8. b3? ♕a3] 8... a4 9. b6 1-0

1680.
Otten
1886
1. ♗d6!+– [1. ♘b3 ♔b6; 1. ♗f4 ♔b6 2. c4 ♕e7] 1... ♔d6 2. c3!! 1-0

1681.
Troitzky
1914
1. ♖b7!+– ♕g8 2. ♘e5 ♔c5 3. ♖b8! ♕h7 4. b4 ♔d6 5. ♖h8! ♕h8 6. ♘f7 1-0

1682.
V. Platov and M. Platov
1914
1. ♘h6+– ♔f8 2. ♖f7 ♔e8 3. ♖h7 ♕c7 [3... ♕h4 4. ♘g4!] 4. ♖h8 ♔e7 5. ♘f5 ♔e6 6. ♖e8 ♔f7 7. ♖c8! 1-0

1683.
Rinck
1903
1. ♖a8!+– ♕a2! 2. ♖a4! ♕g8 3. ♖a8! ♕h7 [3... ♕d5 4. ♗f3] 4. ♗g6! 1-0

1684.
Mironenko
1984
1. ♖h6!+– ♔g2 2. ♖g6 ♔f2 3. ♖b6! e1♕ 4. ♖b1 ♕d2 5. ♖b2 e3 6. ♗h6! ♔e1 7. ♖d2 ♔d2 8. ♔b2 1-0

1685.
Belenky
1976
1. ♘c4!+– ♔e1 2. ♗d3 ♗e2! 3. ♗e2 e4! [3... ♔e2 4. ♗e5] 4. ♗g4! h2 5. ♗e5! h1♕ 6. ♗g3 ♔f1 7. ♘e3 ♔g1 8. ♔g7! ♕f3 9. ♗f3 ef3 10. ♘d1 ♔g2 11. ♗f2 ♔f1 12. ♗a7 ♔e2 13. ♘f2 1-0

1686.
Rinck
1929
1. ♖b4!+– ♔c6 [1... ♔c8 2. ♗f5 ♔d8 3. ♖b8 ♔e7 4. ♗c5 ♔f7 5. ♖f8#; 1... ♔a8 2. ♗e4 c6 3. ♖b6 ♕a1 4. ♔f2 ♕a2 5. ♔g3 ♕e6 6. ♗c6] 2. ♖a4! ♕c8 [2... ♕a4 3. ♗e8] 3. ♖a8! ♕d7 [3... ♕e6 4. ♖a6] 4. ♗e8 1-0

1687.
Rinck
1906
1. ♘e6!+– ♔c4 2. ♘c7 ♕b6 [2... ♕b4 3. ♘e5] 3. d3 ♔d4! [3... ♔b4 4. ♘d5] 4. ♘d8!! ♕f6 5. ♘de6 ♔c3 6. ♘d5 1-0

1688.
Sehwers
1938
1. d8♕!+– ♕d8 [1... ♕g7 2. ♕d7] 2. ♖b7 ♔c5 3. d4! ♕d4 [3... ♔c4 4. ♖b4! ♔b4 5. ♘c6] 4. ♖b4!! ♕b4 [4... ♔b4 5. ♘c6] 5. ♘a6 1-0

1689.
Troitzky
1909
1. ♕f7!+– ♗c7! [1... ♗e1 2. ♔h3 ♕f6 3. ♗e7] 2. ♗c7 ♕f6 3. ♗d8! ♕d8 4. ♕g7 ♔f5 5. ♕g4 ♔e5 [5... ♔f6 6. ♕h4] 6. ♕f4 ♔d5 7. ♕d2 1-0

1690.
Troitzky
1896
1. d4!+– [1. ♕a1 ♔d5!; 1. ♕a5? ♔d6] 1... ♔d4 [1... ♔d5 2. ♕a5 ♔e4 3. ♕e1 ♔d4 4. ♕c3 ♔d5 5. ♕c4 ♔e5 6. ♕c5 ♔e4 7. ♕c2; 1... ♔d6 2. ♕a3 ♔d5 3. ♕c5 ♔e4 4. ♕c2] 2. ♕f2 ♔d5 [2... ♔e5 3. ♕c5] 3. ♕d2 ♔c5 [3... ♔e5 4. ♕c3] 4. ♕b4 ♔d5 5. ♕c4 ♔d6 6. ♕d4 ♔c7 7. ♕a7 1-0

1691.
Troitzky
1896
1. ♗d4!+– ♕d8 [1... ♔g5 2. ♘e6; 1... ♕h6 2. ♘f5] 2. ♗f2 ♔g5 3. ♗h4! ♔h4 4. ♘d4! ♔g5 [4... ♕f6 5. ♘f3#] 5. ♘ge6! fe6 6. ♘e6 1-0

1692.
Troitzky
1912
1. ♘d7!+– ♔d4 2. c3 ♔d3! [2... ♔e4 3. ♘d6 ♔d5 4. ♘b6] 3. ♘d6 ♕d5 4. ♘c4! [4. ♘e4? ♕a2] 4... ♕a8 [4... h5 5. ♘ce5 ♔e4 6. ♘f6; 4... ♔c4 5. ♘b6; 4... ♔e4 5. ♘f6; 4... ♕b5 5. ♘de5 ♔e4 6. ♘d6; 4... ♕g8 5. ♘ce5 ♔e4 6. ♘f6] 5. ♘cb6 ♕c6 6. ♘e5 1-0

1693.
Rinck
1925
1. ♘c5!!+– ♕f8 [1... h5 2. ♘ed3 ♔a5 3. ♘b7; 1... ♔c5 2. ♘d3 ♔b6 3. c5] 2. ♘ed3 ♔a5 3. b4 ♔b6 4. ♘d7 1-0

1694.
Rinck
1928
1. ♘d7!+– ♕g2 [1... ♕a8 2. ♘e6 ♔d5 3. ♘c7; 1... ♕a2 2. ♘c6 ♔d5 3. ♘b4; 1... ♕g8 2. ♘c6 ♔d5 3. ♘e7; 1... ♕h5 2. ♘e6 ♔d5 3. ♘f4; 1... ♕f5 2. ♘c6 ♔d5 3. ♘e7; 1... a6 2. a5! ♕b5 3. ♘e6 ♔d5 4. ♘c7] 2. ♘e6 ♔d5 3. ♘f4 1-0

1695.
V. Platov and M. Platov
1909
1. ♗f6!+– d4 2. ♘e2! a1♕ 3. ♘c1!! ♕a5 [3... h6 4. ♗e5] 4. ♗d4 ♔d4 5. ♘b3 1-0

1696.
Troitzky
1924
1. ♘b5!+– ♕e7 2. ♘c7 ♔a7 3. ♗a3! ♕e3! [3... ♕a3 4. ♘b5; 3... ♕e4 4. ♗c5#] 4. ♗b2! ♕c5 5. ♗d4! 1-0

1697.
V. Platov and M. Platov
1910
1. b5!+– ♕b5! 2. ♘d3!! ♕c4 [2... ♕f5 3. ♘b4; 2... ♕b1 3. ♘c5; 2... ♕b8 3. ♘c5 ♔b5 4. ♘e5] 3. ♘f4 1-0

1698.
Ling
1917
1. ♗b5!+– ♔c5 2. b4 ♔d5 3.

♗c6 ♔e5 4. ♘d4!! [4. ♗f3?=] 4... ♕g4 5. ♘f3 ♔f5 6. ♗d7 1-0

1699.
Troitzky
1896
1. ♕a3!+– ♔d1 2. ♕c5! ♕c5 3. ♘c3 ♔c1 [3... ♔d2 4. ♘e4] 4. ♗g3! ♕f5 5. ♗f4! ♕f4 6. ♘e2 1-0

1700.
Troitzky
1924
1. ♘d6!+– e1♕ [1... ♔a4 2. ♘e4 e1♕ (2... ♔b3 3. ♘d2) 3. ♘c5 ♔a5 4. ♗h6! – 1... e1♕] 2. ♘b7 ♔a4 3. ♘c5 ♔a5 4. ♗h6! ♕d1 5. ♗d2 ♕d2 6. ♘b3 1-0

1701.
Troitzky
1924
1. ♘d5!+– ♔a5 2. b4 ♔a4 3. de5! ♕e8 4. ♗c8! ♕d8 [4... ♕c8 5. ♘b6] 5. ♗d7 ♕d7 6. ♘b6 1-0

1702.
Troitzky
1924
1. c7!+– ♕a7 [1... ♔h4 2. ♗d7 ♕a7 3. ♔g2! ♕c7 4. ♘e1 – 1... ♕a7] 2. ♔g2! ♕c7 3. ♗d7 ♔h4 4. ♘e1 ♕d7 5. ♘f3 ♔g4 6. ♘e5 1-0

1703.
Troitzky
1910
1. ♗e6!+– ♕a8 [1... ♕b2 2. ♘c5 ♔d4 3. e3 ♔c3 4. ♘a4; 1... ♕a1 2. ♘c5 ♔d4 3. ♘b3; 1... ♕a3 2. ♘d6 ♔d4 3. ♘b5; 1... ♕b1 2. ♘d6 ♔d4 3. ♘b5 ♔e4 4. ♘c3] 2. ♘d6 ♔d4 3. ♘b5 ♔e4 4. ♗d5! ♔d5 [4... ♕d5 5. ♘c3] 5. ♘c7 1-0

1704.
Troitzky
1897
1. ♘d8!+– ♕d7 [1... ♕a8 2. ♘e6 ♔c4 3. ♗f1 ♔d5 4. ♘c7] 2. ♘e6 ♔d5 3. ♗g2 ♔c4 4. ♗f1 ♔d5 5. b3! c5 6. ♗g2 ♔e6 7. ♗h3 1-0

1705.
V. Platov and M. Platov
1905
1. ♖e8!+– ♔d5 [1... ♕e8 2. ♘d6] 2. ♖e6! ♕c4 [2... ♕e6 3. ♘c7] 3. ♖e4! ♕c6! [3... ♕e4 4. ♘c3] 4. d3 ♕f6 [4... ♕b5 5. c4] 5. ♖e5 ♔c6 6. ♖e6! 1-0

1706.
Troitzky
1924
1. ♖c7!+– ♔d6 2. ♘b5 ♔d5 [2... ♔e5 3. ♖e7 ♔d5 4. ♘c7] 3. ♖c5 ♔e4 4. ♖d5! ♕a1 [4... ♕d5 5. ♘c3] 5. ♖d1! ♕b2 [5... ♕a6 6. ♖e1 ♔d5 7. ♘c7] 6. ♘d6 ♔e5 7. ♘c4 1-0

1707.
Troitzky
1924
1. ♘b4!+– ♕a4 [1... ♕c8 2. ♘d3 ♔e4 3. ♘d6; 1... ♕a8 2. ♘d3 ♔e4 3. ♗f3; 1... ♕g6 2. ♘d3 ♔e4 3. ♗f3 ♔d3 4. ♘e5; 1... ♕h1 2. ♘d3 ♔e4 3. ♘g5 ♔d5 4. ♗f3] 2. ♘d3 ♔e4 3. ♘c5 1-0

1708.
Rinck
1923
1. ♘d8!+– ♕f3 [1... ♕h7 2. ♘c6 ♔d5 3. ♘f6; 1... ♕d7 2. ♘c6 ♔d5 3. ♘f6; 1... ♕h5 2. ♘c6 ♔d5 3. ♘f6; 1... ♕f1 2. ♘c6 ♔d5 3. ♘e3; 1... ♕f5 2. ♘c6 ♔d5 3. ♘e3; 1... ♕g6 2. ♘c6 ♔d5 3. ♘e7] 2. ♘c6 ♔d5 3. ♘e3 ♔e6 4. ♘d4 1-0

1709.
Rinck
1929
1. ♗f6!+– ♔e6 [1... ♔e4 2. ♘c5 ♔e3 3. ♗g5] 2. ♘d8 ♔d6 3. ♗d4! ♕d4 4. ♖d7 ♔c5 [4... ♔e5 5. ♘c6] 5. ♘e6 1-0

1710.
Rinck
1929
1. ♖f6!+– ♕d8 [1... ♕e4 2. ♗d7 ♔c5 3. ♗f2 ♔d5 4. ♗c6] 2. ♗f1 ♔c5 3. ♗f2 ♔d5 4. ♗g2 ♔e5 5. ♗g3! ♔f6 6. ♗h4 1-0

1711.
Reti
1929
1. f3!= [1. f4? ♖f2 2. d4 ♖f4 3. ♔c4 ♔c2; 1. d4? ♖f2 2. ♔c4 (2. d5 ♖f4) 2... ♔c2 3. d5 ♖d2] 1... ♖f2 [1... ♖h4 2. d4 ♖f4 3. ♔c4 ♔c2 4. ♔c5 ♔d3 5. d5] 2. d4! ♖f3 3. ♔c4 ♔c2 4. d5 ♖d3 5. ♔c5 ½-½

1712.
Cheron
1929
1. f3!= [1. f4? ♖f2 2. d4 ♖f4 3. ♔c4 ♔c2; 1. d4? ♖f2 2. ♔c4 (2. d5 ♖f4) 2... ♔c2 3. d5 ♖d2] 1... ♖f2 [1... ♖a4 2. d4 ♔a2 3. f4 ♔a3 4. f5 ♖a8 5. ♔c4 ♔a4 6. f6] 2. d4 ♖f3 3. ♔c4 ♔c2 4. d5 ♖d3 5. ♔c5 ½-½

1713.
Nio Bertholee
1977
1. ♖e2!+– [1. g6? ♖g1 2. ♔h3 ♖e3 3. ♔h4 ♖b1] 1... ♖e2 2. g6! [2. ♗e4? ♖e4 3. g6 ♖e8] 2... fg6 [2... ♖g2 3. ♔f4 ♖f2 4. ♔e3 ♖f6 5. ♗e4 ♔h2 6. g7] 3. ♗e4! [3. f7? ♖g2 4. ♔h4 ♖h2 5. ♔g3 ♖h8] 3... ♖e4 [3... ♔g1 4. f7 ♖f2 5. ♗f3] 4. f7 ♖e3 5. ♔g4! [5. ♔f2 ♖e5!] 5... ♖e4 6. ♔g5 ♖e5 7. ♔g6 ♖e6 8. ♔g5 ♖e5 9. ♔g4 ♖e4 10. ♔g3 ♖e3 11. ♔f2 ♖e4 12. f8♖!! ♖h4 13. ♔g3 1-0

1714.
Stamma
1745
1. ♖h4!+– [1. d7? ♔c7 2. ♔d5 ♗d7 3. ♖g7 ♔c8 4. ♔d6 ♗a4=] 1... ♗d1 [1... ♗e2 2. ♔e6; 1... ♗c8 2. ♖h8 ♔d7 3. ♖c8! ♔c8 4. ♔e6] 2. d7! ♔d7 3. ♖d4 1-0

1715.
Guretzky Cornitz
1883
1. ♖b4!+– [1. e7? ♔f7! 2. e8♕ ♔e8 3. ♔e6 ♔d8=] 1... ♗d2 [1... ♗h2 2. ♖h4 ♗g3 3. ♖h8 ♔e7 4. ♖h3 ♗f4 5. ♔e4 ♗d6 6. ♔f5 ♔e8 (6... ♗b4 7. ♖b3 ♗e1 8. ♖b7 ♔e8 9. e7 ♔f7 10. ♖d7 ♗b4 11. e8♕ ♔e8 12. ♔e6 ♔f8 13. ♖f7 ♔g8 14. ♔f6) 7. ♖h8 ♔e7 8. ♖h7 ♔e8 9. ♔f6] 2. ♖b8 ♔e7 3. ♖b7 ♔e8 4. e7 ♔f7 5. e8♕! ♔e8 6. ♔e6 ♔f8 [6... ♗a5 7. ♖b8 ♗d8 8. ♖a8] 7. ♖f7 ♔g8 8. ♔f6 1-0

1716.
Estraycher – Czerniak
Israel, 1961
1... g5!–+ 2. ♗g5 h5! 3. g4 [3. ♔h4 ♖h2#] 3... ♖f3 0-1

1717.
Keym
1964
1. f6!+– ♗f5 [1... ♗a4 2. ♔c3 ♔e8 3. ♔d4 ♔f8 4. ♔e5 ♗c6 5. ♖c7 ♗a4 6. ♔f5 ♗b5 (6... ♗b3 7. ♔g6) 7. ♔e6] 2. ♔c3 ♔e8 3. ♔d4 ♔f8 4. ♔e5 ♗d3 5. ♔d5! [5. ♔e6 ♗c4] 5... ♗e2 [5... ♗f5 6. f7 ♔g7 7. ♔d6 ♗g6 8. ♔e6 ♗h5 9. ♖a7 ♗g6 10. f8♕ ♔f8 11. ♔f6] 6. ♖c7 ♗d1 [6... ♗f3 7. ♔e5 ♗d1 8. ♔f5 ♗e2 9. f7 ♔g7 10. ♔e6 ♗h5 11. ♖a7 ♗g6 12. f8♕ ♔f8 13. ♔f6] 7. ♖c3! ♗g4 8. ♔e5 ♔f7 9. ♖c7 ♔f8 10. f7 ♔g7 11. ♔d6 ♔f8 12. ♖a7 ♗h3 [12... ♗h5 13. ♔e6 ♗g4 14. ♔f6] 13. ♖a3 ♗g4 14. ♖a4 ♗d1 15. ♖f4 [15. ♖a7? ♗b3 16. ♔e5 ♔g7! 17. ♔f5 ♗f7 18. ♔g5 ♔g8] 15... ♗b3 16. ♔e5 ♗f7 17. ♔f6 ♔e8 18. ♖e4 ♔f8 19. ♖b4 1-0

1718.
Dziuban – Murey
SU, 1975
1... ♖cc2!–+ [1... ♖d8 2. ♗d7 ♖c2 3. f8♕=] 2. ♗d5 [2. ♖f3 ♔f3 3. f8♕ ♔g3 4. ♕b8 ♔h4] 2... ♖c8 3. ♖f3 [3. f8♕ ♖f8 4. ♖f8 ♖d1 5. ♖f1 ♖d5] 3... ♔g4 4. f8♕ ♖f8 5. ♖f8 ♖d5 6. ♖b8 ♔g3 7. ♔f1 ♖d4 0-1

1719.
Guretzky Cornitz
1860
1. ♖g4!+– ♗a6 [1... ♗f7 2. ♖b4! ♗a2 3. ♖b8 ♔d7 4. ♖b7 ♔d8 5. d7 ♔e7 6. ♖b2! ♗c4 (6... ♗e6 7. d8♕) 7. ♖d2 ♔d8 8. ♔d6 ♗b5 9. ♖b2 ♗d7 10. ♖b8 ♗c8 11. ♖a8] 2. ♖g8 ♔d7 3. ♖g7 ♔d8 4. ♔d5 ♗b5 5. ♔c5 ♗d3 6. d7 ♔c7 7. ♖e7 ♗f5 8. d8♕ ♔d8 9. ♔d6 ♔c8 10. ♖c7 ♔b8 11. ♔c6 1-0

1720.
Mascarinas – Iuldachev
Kuala Lumpur, 1993
1... ♘d6!!–+ Δ ♔c6-c7 [1... ♘b2? 2. g5 d1♕ 3. ♖d1 ♘d1 4. ♔d1=] 2. h4 [2. g5 ♘f5 3. h4 g6! 4. ♖d3 ♔c4 5. ♖a3 ♘d4 6. ♔d1 e2 7. ♔d2 e1♕ 8. ♔e1 ♘c2–+] 2... ♔c6! 3. h5 ♔c7 4. ♖a8 ♘b5! 5. ♖a1 ♘c3 6. ♔e3 [6. ♔d3 d1♕ 7. ♖d1 ♘d1 8. g5 ♔d6 9. g6 (9. f6 g6!–+) 9... h6! 10. f6 ♘f2! 11. ♔e2 ♘e4 12. fg7 ♘f6 13. ♔e3 ♔e5–+ Δ ♘g8, ♔f6-g7, ♘f6] 6... d1♕ 7. ♖d1 ♘d1 8. ♔f4 ♘f2! 9. g5 [9. ♔g5 ♘e4 10. ♔f4 ♘f6–+; 9. f6 gf6 10. ♔f5 ♘g4! 11. ♔g4 ♔d6–+] 9... ♔d6! 10. ♔f3 [10. f6 g6–+] 10... ♘d3 11. ♔e4 ♘e5 12. ♔f4 ♘f7! 13. g6 hg6 14. hg6 ♘h6 15. ♔g5 ♘g8 0-1

1721.
Ban
1966
1. ♔f5!+– [1. ♔f4? ♗b2 2. ♔f5 ♗a3 3. ♔e5 ♗b4=] 1... ♔d7 2. ♔e4! ♔c6 3. ♖h1 ♗b2 4. ♖d1 ♔d7 5. ♖d3! ♗g7 [5... f3 6. ♔d5 f2 7. ♖f3 ♗a3 8. ♖f7 ♔d8 9. ♖f2] 6. ♔f4 ♗f8 7. ♔e5 ♗g7 8. ♔d5 ♗f8 9. ♔c5 ♗g7 10. ♖h3 ♗f8 11. ♖h7 1-0

1722.
Centurini
1865
1. ♖g2!+– ♗d3 [1... ♗f5 2. ♖d2 ♗c8 3. ♖d6 ♔g7 4. g6 ♔h6 5. ♖d8 ♗e6 6. ♔e5] 2. ♖d2 ♗b1 3. ♖d6 ♔g7 4. ♔g4 ♗e4 5. ♖d4 ♗g2 [5... ♗h7 6. ♖d7 ♔g6 7. ♖d6 ♔g7 8. ♔h5; 5... ♗c6 6. ♔f5 ♗e8 7. ♖d6 ♗a4 8. g6 ♗c2 9. ♔g5] 6. ♖d7 ♔g6 7. ♖d6 ♔g7 8. g6 ♔h6 9. ♔f5 ♗h3 10. ♔f6 1-0

1723.
Missaen
1953
1. ♔d6!+– [1. ♖b4? ♔a7 2. ♔d6 ♗f7!] 1... ♔b7 2. ♖g4 ♗a2 3. ♖b4 ♔c8 4. ♖a4 ♗b3 5. ♖a3 ♗d1 [5... ♗c4 6. ♖c3; 5... ♗f7 6. ♖a7 (6. ♖c3? ♔b8 7. ♖c7 ♗d5!) 6... ♗h5 7. ♖c7 ♔b8 8. ♔c6 ♗f3 9. ♔b6] 6. ♔c6 ♔b8 7. ♔b6 ♔c8 8. ♖c3 ♔b8 9. ♖d3 1-0

1724.
Vancura
1924
1. ♔f4!+– ♗d6 [1... ♗h4 2. ♔f5] 2. ♔f5 ♗c5 3. ♖c1 ♗e3 4. ♖c4! ♗g1! 5. ♖a4 ♗b6 6. ♖e4 ♗g1 7. ♖c4 ♗e3 8. ♔e4! ♗d2 9. ♖c2 ♗h6 10. ♖h2 ♗g7 11. ♔f4! ♗f8 12. ♔f3! ♗a3 13. ♖a2 ♗e7 14. ♖e2 ♗d8 [14... ♗h4 15. ♖h2 ♔g5 16. ♖h1⊕] 15. ♖d2! ♗c7 16. ♖d4 ♗b8 17. ♔g2 1-0

1725.
Sackmann
1922
1. ♖g2!+– ♗f4! [1... ♔e4 2. ♖g5!] 2. ♖f2 ♗e3 [2... ♔e5 3. ♖f4] 3. ♖f3 ♗c1! 4. ♖f1 ♗e3 5. ♖d1 ♔c5 6. ♖e1 ♗g5 7. ♖e6 ♔d5 8. ♖h6 1-0

1726.
Eisert
1975
1. ♔f3!= [1. ♔f4? ♔c4 2. ♔f5 ♔d5 3. g6 ♖f2 4. ♔g5 ♔e6!; 1. ♔d4? ♔a4!! (1... ♔c2 2. ♔e4 b3 3. ♔f5 ♖f2 4. ♔e6) 2. ♔e4 ♔b5 3. ♔f5 ♔c6 4. g6 b3!! (4... ♔d7 5. ♗d4! b3 6. ♔f6) 5. g7 (5. ♗d4 ♔d5; 5. ♗e5 ♔d7) 5... ♔d7 6. ♗g5 b2 7. g8♕ b1♕] 1... ♖g1 2. ♔f2 ♖g4 3. ♔f3 ♖g1 [3... ♖c4 4. ♔g3! ♔c2 (4... ♖c6 5. ♔f4) 5. g6 b3 6. g7 ♖c8 7. ♔g4] 4. ♔f2 ♖c1 5. ♔e3! [5. g6? ♖c6; 5. ♔f3 ♔c4] 5... ♖c4 [5... ♖f1 6. ♔e2 ♖f5 7. ♔d3! ♔a4 8. ♔e4] 6. g6 ♖g4 7. g7 ♔c2 [7... ♔c4 8. ♔f3 ♖g1 9. ♔e4] 8. ♔f3 ♖g6 9. ♔e4! [9. ♗e5? b3; 9. ♔f4? ♖f6 10. ♔g5 ♖f1] 9... b3 10. ♔f5 ½-½

1727.
Ubilava – Matulovic
Belgrade, 1988
1... ♔c6? [1... g3 2. ♔e3 ♔b6! 3. ♖g7 ♔c6 4. ♔f3 ♔d6 5. ♔g3 ♖h1 6. ♔f4 ♔e6 7. ♔g5 ♖g1 8. ♔h6 ♖h1=] 2. ♔e4+– ♔d6 [2... g3 3. ♔f3 ♔d6 4. ♔g3 ♖h1 5. ♔g4 ♔e6 6. ♔g5 Δ ♔g6-g7] 3. ♔f4 [3... ♔e6 4. ♔g5 ♖h1 5. ♖a6 ♔f7 6. ♖h6] 1-0

1728.
Ivanchuk – Eingorn
SU, 1988
1... ♔f8? [1... ♖h4! 2. ♘g1! ♖f4!! (2... ♖h1 3. ♔g2) 3. ♔e3 (3. ♔e2 ♖g4 4. ♘h3 ♖h4 5. ♖d3 ♖h3–+) 3... ♖g4! 4. ♘h3 (4. ♘f3 h4!–+) 4... ♖h4! 5. ♘g1 ♖h1 6. ♘f3 (6. ♘e2? ♖b1–+) 6... h4! 7. ♘d4 ♘c7! 8. ♖d7 h3 9. ♘f3 (9. ♔f3 ♖g1–+) 9... ♘e6–+ Δ h2, ♖e1] 2. ♖e5= ♔e7 3. ♖e4 ½-½

1729.
Boudre – Plachetka
Paris, 1989
1... ♕a3?? [1... ♕d3! 2. ♘f3! ♕a3!–+ Δ ♕d3, a4-a3] 2. ♘f5!+– ♕c1 [2... ♕f8 3. ♖e5+–] 3. ♖e5 ♕f4 4. ♔e2 a4 5. e7 ♕e5 [5... ♕h2 6. ♔f3 ♕h3 7. ♔f4 ♕h2 8. ♔g5 ♕g2 9. ♔f6+–] 6. de5 b4 [6... a3 7. ♘d4! a2 8. ♘b3 ♔e7 9. ♔d3+–] 7. ♔d3 b3 8. ♔c3 ♔d7 9. ♘d4! [9. e6?? ♔e8=] 9... ♔e7 10. ♘b5 b2 11. ♘a3 ♔e6 12. ♔d4 1-0

1730.
Rozentalis – Romanishin
Lvov, 1987
1... ♖g7? [1... ♖h4! A) 2. g5 ♖f4 3. gf6 ♖f6 4. ♔c4 ♖f2! 5. ♘e4 ♖f4 6. ♔d5 ♔b6 7. ♘d6 ♖f3! 8. ♔c4 (8. ♘c4 ♔a6) 8... ♔c6 9. ♘b5 ♖f4 10. ♘d4 ♔d6–+; B) 2. ♔e4 2... ♖g4 3. ♔f5 ♖h4 4. ♘e4 (4. ♘f3 ♖h6) 4... ♔b5 5. ♘f6 ♔c6! 6. ♘e4 (6. ♔e5 ♖h3 7. ♘d5 ♖h5 8. f5 ♖f5–+) 6... ♖h3 7. ♘d2 ♔d5–+] 2. g5! fg5 3. fg5 ♖g5 4. ♔c4 ♔a5 [4... ♖g2 5. ♘f3=] 5. ♘f3 ♖g3 6. ♘d4= ♖c3 7. ♔d5 ♔b6 8. ♔d6 ♖c5 9. ♘e6 ♖c2 10. ♘d4 ♖c1 11. ♔d5 ♖c8 12. ♘e6 ♖c6 13. ♘d4 ♖c5 14. ♔d6 ♖c3 15. ♔d5 ♔a6 16. ♔d6 ♔b7 17. ♔d5 ♔c7 [17... ♔c8 18. ♘e6! Δ ♘c5 18... ♖b3 19. ♔c4 ♖e3 20. ♘c5=] 18. ♘e6 ♔b6 19. ♘d4 ♔b7 20. ♘e6 ♖c1 21. ♘c5 ♔b6 22. ♘e6 ½-½

1731.
Ciric – Sinadinovic
Belgrade, 1988
1. ♗c4!!+– bc4 [1... ♖c6? 2. h7 ♖h6 3. ♗b5 ♖h7 4. ♗c6+–; 1... ♖h6 2. ♗b5 ♘d5 3. ♔d2 ♖d6 4. ♔c2+–] 2. ♖c5! ♘a6 [2... ♘b5 3. h7 ♖b8 4. ♖b5+–; 2... ♘e6 3. h7 ♖b8 4. ♖c6! ♘g5 5. ♖h6+–; 2... ♘e8 3. ♖e5 ♘f6 4. ♖f5 ♘g4 5. ♔d4 ♘h6 6. ♖f8+– Δ ♔c5, b5] 3. h7 ♖h6 4. ♖c4 ♔g5 [4... f4 5. ♔e4 ♖h7 6. ♔e5 ♔g5 7. ♖f4 ♖e7 (7... ♖c7 8. ♖f3+–) 8. ♔d6 ♔f4 9. ♔e7 ♘c7 10. c4+–] 5. b5 ♘b8 6. ♖c8 ♖h7 7. ♖b8 ♖h3 8. ♔d2 ♔f4 9. b6! ♖h6 [9... ♔f3 10. ♖f8+–] 10. b7 ♖d6 11. ♔c2 ♖b6 12. c4 ♔f3 13. c5 ♖b5 14. c6 ♖c5 15. ♔d2 ♖c6 16. ♖c8 ♖b6 17. b8♕ ♖b8 18. ♖b8 ♔f2 19. ♖b5 f4 20. ♖e5 f3 21. ♖f5 ♔g2 22. ♔e1 1-0

1732.
Sveshnikov – Gleizerov
Russia, 1992
1... ♔c4!–+ [1... ♔b4? 2. ♘e7=] 2. ♘e5 ♔b4! [2... ♔c3? 3. a5! b5 4. ♘c6 b4 (4... a6 5. ♘b8 b4 6. ♘a6 b3 7. ♘c5=) 5. ♘a7 b3 6. ♘b5 ♔b4 7. a6 b2 8. ♘a3! ♔a3 9. a7 b1♕ 10. a8♕=] 3. ♔d4 ♔a4 4. ♔d5 e3 5. ♔c4!? e2 6. ♘f3 a5 7. ♔d3 ♔b4! [7... ♔b3? 8. ♘d2!=] 8. ♔e2 ♔c3!! [8... a4? 9. ♔d3=] 9. ♔d1 ♔b2! 10. ♘e5 a4 11. ♘c4 ♔c3 12. ♘a3 ♔b3 13. ♘b5 a3 14. ♘d4 ♔b2 15. ♔d2 a2 16. ♘c2 b5 0-1

1733.
Kolarov – Nezhmetdinov
Sofia, 1957
1. ♖g4!!= ♖f4 2. ♖g6 ♔d5 3. ♔c3 ♖f1 4. ♖g2 ♖c1 5. ♖c2 ♖h1 6. a4 ♖h3 7. ♖e2! [7. a5? ♖h1 8. ♖a2 ♖c1 9. ♔b4 ♔d4 10. a6 ♖c8 11. a7 ♖a8 12. ♔b5 ♔d3 13. ♔b6 e2 14. ♖a1 ♔d2–+] 7... ♖g3 [7... ♖h1? 8. ♖e3 h3 9. ♖e2] 8. a5 h3 9. a6 ♔c6 10. d4! ed4 11. ♔d4 ♔b6 12. ♔e4 ♖g8! 13. ♔f3! [13. ♖h2? e2–+] 13... ♖h8 14. ♖h2 ♖e8 15. ♔e2 ½-½

1734.
Grigoriev
1. a7!+– ♖b1 [1... ♖a5 2. ♖h6! ♔f7 3. ♖h8! ♖a7 4. ♖h7; 1... ♖d5 2. ♔c2 ♖d8 3. ♔c3 ♔d6 4. ♔b4! ♔c6 5. ♔a5] 2. ♔c2! ♖a1 3. ♔b2! [3. ♔c3 ♔d5 4. ♔b4 ♔c6] 3... ♖a4 4. ♔b3 ♖a1 5. ♔b4 ♔d6 6. ♔b5 1-0

1735.
Buraas
1970
1. ♔f8!+– [1. ♔f6? ♔d6 2. e7 a4 3. ba4 ♗a4 4. ♗g6 ♗c6 5. ♔f7 ♔e5 6. ♔f8 ♔f6 7. ♗e8 ♗e4 8. ♗b5 ♗g6 9. ♗c4 ♗h5] 1... ♔d6 2. e7 ♔e5 3. ♗g6 f5 4. ♗e8 ♗f3 5. ♗b5 ♗h5 6. ♗c4! ♔f6 7. e8♕ ♗e8 8. ♔e8 ♔e5 9. ♔d7 ♔d4 10. ♔c6 a4 11. ba4 ♔c4 12. a5 f4 13. a6 f3 14. a7 f2 15. a8♕ f1♕ 16. ♕a6 1-0

1736.
Liburkin
1950
1. ♔e7!+– c4 [1... ♔c4 2. ♔d7 ♔c3 (2... ♔d5 3. ♔c8! ♔c6 4. ♔b8 ♔d7 5. ♔a7 ♔c8 6. c4 c6 7. ♔b6) 3. ♔c7 ♔b3 4. d6; 1... d6 2. ♔d7 ♔c4 3. ♔c7 ♔c3 4. ♔b7 c4 5. ♔a7 ♔d3 6. ♔b8 c3 7. a7 c2 8. a8♕ c1♕ 9. a6 ♕g5 10. ♕c6 ♕d8 11. ♔b7] 2. ♔d8!! [2. ♔d7 ♔c5 3. ♔c7 (3. ♔c8 c6! 4. ♔b7 cd5 5. ♔a7 d4 6. cd4 ♔d4 7. ♔b6 c3 8. a7 c2 9. a8♕ c1♕) 3... ♔d5 4. ♔b7 ♔d6 5. ♔a7 ♔c7] 2... ♔c5 3. ♔c8! [3. ♔c7? ♔d5 4. ♔d7] 3... c6! [3... ♔d5 4. ♔b7] 4. d6!! ♔d6 5. ♔b8! [5. ♔b7? c5 6. ♔a7 ♔c7] 5... c5 6. ♔b7 ♔d5 7. ♔a7 1-0

1737.
Skalicka and Schubert
1930
1. h6!+– [1. ♔g6? a3 2. ♘c3 (2. ♘d4 a2 3. h6 ♔c3 4. h7 a1♕) 2... ♔c3 3. h6 a2 4. h7 ♔b2!; 1. hg6? a3 2. ♘d4 a2 3. g7 ♔c3 4. g8♕ a1♕ 5. ♕c8 ♔d3!] 1... a3 2. ♘c3! ♔c3 3. ♔g8 a2 4. h7 ♔b2 5. h8♕ 1-0

1738.
P. Farago
1. a5!+– ba5 2. b5! f4 [2... a4 3. b6 a3 4. ♔b3] 3. b6 f3 4. b7 ♔g2 5. b8♕ f2 6. ♕g8 1-0

1739.
Kling and Horwitz
1851
1. ♔a6!!+– ♕g6 2. ♔a7! ♕g1 3. ♔a8!! ♕b1 [3... ♔b1 4. ♕a2 ♔c1 5. ♕a1] 4. ♕e5 ♕b2 5. ♕e1 ♕b1 6. ♕c3 ♕b2 7. ♕a5! ♔b1 8. ♗e4 ♔c1 9. ♕e1#

1740.
Speckmann
1966
1. ♔h3!+– [1. ♔g3? h1♘] 1... h1♕ 2. ♔g3 1-0

1741.
Howell
1926
1. ♖f1!+– [1. ♔d4 a1♕] 1... ♘e2 [1... ♘c6 2. ♔f6 ♘b4 3. ♔e6! (3. g6 ♘d5 4. ♔f7 ♘e3 5. ♖a1 ♘f5 6. ♔f6 ♘h6) 3... ♘d3 4. ♔f5! (4. g6 ♘f4 5. ♖f4 a1♕) 4... ♘b4 5. g6 ♘d5 6. g7 ♘e7 7. ♔e6 ♘g8 8. ♖h1 ♘h6 (8... ♔b2 9. ♔f7 ♘h6 10. ♖h6 a1♕ 11. g8♕) 9. ♖h6 a1♕ 10. g8♕ ♕a6 11. ♔e5] 2. g6 ♘g3 3. g7 ♘f1 4. g8♕ ♔b2 5. ♕b8 [5. ♕g2? ♘d2 6. ♕b7 ♘b3] 5... ♔c1 6. ♕a7 ♔b2 7. ♕b6 ♔c1 8. ♕a5 ♔b2 9. ♕b4 ♔c1 10. ♕a3 ♔b1 11. ♕b3 ♔a1 12. ♕c2 ♘e3 13. ♕c1#

1742.
Sackmann
1922
1. ♖e5!+– [1. ♖g5? ♗c4] 1... ♗h7 [1... ♗f7 2. ♖a5! ♔c8 3. ♔e7!! ♗g6! 4. ♖g5 ♗h7 5. ♖h5 ♗g6 6. ♖h8 ♔c7 7. ♔f6] 2. ♖e6! [2. ♖e7? ♗f5 3. ♖f7 ♗g6 4. ♖f6 ♗h5!] 2... ♗f5 [2... ♗g8 3. ♖e4 ♗f7 4. ♖h4] 3. ♖f6 ♗d7 4. ♖f7 ♗b5 [4... ♗a4 5. ♖a7] 5. ♖b7 ♗a6 6. ♖a7 1-0

1743.
Talalovsky
1986
1. ♖g5+– ♔f8 2. ♔d7 ♗b8 [2... ♗h2 3. ♖h5; 2... b4 3. ♔c7 a4 4. ♖b5 b3 5. ♖b4 d3 6. ♖a4 b2 7. ♖f4 ♔e7 8. ♖f1 ♔e6 9. ♔c6 ♔e5 10. ♔c5 ♔e4 11. ♔c4 ♔e3 12. ♔c3 d2 13. ♔c2 ♔e2 14. ♖b1 ♔e3 15. ♖d1 ♔e2 16. ♖d2] 3. ♖b5 ♗a7 4. ♖a5 ♗b6 5. ♖a8 ♔f7 6. ♔c6 1-0

1744.
Gorgiev
1963
1. e5!+– [1. ♖e8? a4] 1... a4 [1... ♗e4 2. ♔b8 ♗a8 3. ♔a8 a4 4. e6 a3 5. e7 a2 6. e8♕ ♔b2 7. ♕e2 ♔b1 8. ♕e1 ♔b2 9. ♕b4 ♔c2 10. ♕a3 ♔b1 11. ♕b3 ♔a1 12. ♕c2 a5 13. ♕c1#] 2. e6 a3 3. e7 ♗b5! 4. ♖a6 ♗a6 [4... ♔b2 5. ♖b6; 4... a2 5. ♖b6] 5. ♔b6!! a2 [5... ♗b5 6. ♔b5 a2 7. e8♕ ♔b2 8. ♕e2 ♔b1 9. ♔b4! a1♕ 10. ♔b3] 6. e8♕ ♗c4 [6... ♔b2 7. ♕e5] 7. ♔c5 1-0

1745.
Troitzky
1927
1. ♘h6!+– [1. ♔f2? ♖c3! A) 2. ♘e5 ♔f6 3. ♘c5 (3. f4 d6 4. ♘b4 de5 5. ♘d5 ♔g6) 3... ♖c2 4. ♔g3 (4. ♔e3 ♔e5) 4... d6 5. ♘cd7 ♔g7 6. f4 de5 7. ♘e5 ♖e2 8. ♔g4 ♖e5; B) 2. ♘b4 2... ♖c5 3. ♘d3 ♖c2 4. ♔e3 d6 5. ♘f2 ♔f6 6. ♘e4 ♔g6 7. ♘ed6 ♖a2] 1... ♖f3 [1... ♖c3 2. g7 ♖c8 (2... ♖f3 3. ♔e2 ♖f8 4. gf8♕!) 3. g8♕; 1... ♔e6 2. g7 ♖f3 3. ♔e2 ♖g3 4. g8♕ ♖g8 5. ♘g8; 1... ♔f8 2. g7 ♔g7 3. ♘f5] 2. ♔e2 ♖h3 [2... ♖g3 3. ♘f5 ♔f6 4. ♘g3 ♔g6 (4... d5 5. ♘f5 ♔g6 6. ♘e7 ♔f6 7. ♘d5) 5. ♘c7] 3. g7 ♖h6 4. g8♘! [4. g8♕ ♖a6] 4... ♔e6 5. ♘h6 d5 6. ♔d3 e4 [6... d4 7. ♔e4 d3 8. ♘c5; 6... ♔f6 7. ♘b4 ♔g5 8. ♘f7 ♔f5 9. ♘d6; 6... ♔d6 7. ♘g4] 7. ♔d4 e3 8. ♘c5 1-0

1746.
Pogosiants
1986
1. ♘d6!+– ♖e5 [1... ♔d5 2. c7 ♖c3 3. c8♕ ♖c8 4. ♘c8 ♔e6 5. ♔b3 h6 6. ♘d6! ♔d6 7. ♘f7 ♔d5 8. ♘h6 ♔e4 9. ♔c4 ♔f4 10. ♔d5 ♔g5 11. ♔e6! ♔h6 12. ♔f6] 2. c7 ♖c5 3. c8♕ ♖c8 4. ♘c8 f5 5. gf5 ♔e5 6. ♘e7 ♔f6 7. ♘g8! ♔g7 [7... ♔f5 8. ♘h6 ♔f6 9. ♘8f7] 8. f6 ♔g8 9. f7 ♔g7 10. ♔b3 h5 11. ♔c4 h4 12. ♔d5 h3 13. ♔e6 h2 14. ♘g6! h1♕ 15. f8♕ ♔g6 16. ♕g8 1-0

1747.
Hasek
1929
1. ♘e6!+– ♖g8 2. ♖b7 ♖a8 3. ♔f5! ♖a6 4. ♘c7 ♖h6 5. ♘e8! ♖h7 6. ♖b8 ♖f7 7. ♘f6 ♔g7 8. ♖g8 ♔h6 9. ♖g6#

1748.
Berger
1. ♘e2!+– ♖c2 [1... ♖a1 2. ♘c3 ♔a3 3. ♖e2] 2. ♘c3 ♔a3 3. ♖e1 a4 4. ♖a1 ♔b2 5. ♖b1 ♔a3 6. ♖b4 e3 7. ♖a4 ♔b2 8. ♖b4 1-0

1749.
Kubbel
1918
1. ♖h7!+– ef6 2. ♖e7 ♔d8 3. ♖a7 ♔e8 [3... ♖e8 4. ♖a8 ♔d7 5. ♘f6] 4. ♘h6! ♔d8 [4... f4 5. ♘f5 f3 (5... ♖g8 6. ♖a8 ♔f7 7. ♘h6) 6. ♘g7 ♔d8 7. ♘e6] 5. ♘f7 ♔e8 6. ♘h8!! f4 7. ♖a8 ♔e7 8. ♘g6 1-0

1750.
Mandler
1927
1. ♔e7!+– ♖h7 [1... c4 2. ♔e6 ♔f8 3. ♘d6 ♔g7 4. ♘f5 ♔h7 5. ♖c7 ♔g6 6. ♖g7 ♔h5 7. ♔e5 ♖a8 8. ♔f4] 2. ♔e6 ♖a7 3. ♘f6 ♔g7 4. ♖g8 ♔h6 5. ♔f5 1-0

1751.
Kovalenko
1976
1. ♔g6!+– [1. ♔f6 ♔g8] 1... ♖a6 [1... ♔g8 2. ♘g4] 2. ♔f7 ♔h7 3. ♖h4 ♖h6 4. ♖g4 ♖d6 [4... ♖h1 5. ♘d7 ♔h6 6. ♘f6 ♖b1 7. ♖g6#] 5. ♖g7 ♔h6 6. ♘g4 ♔h5 7. ♘f6 ♔h4 8. ♖h7 ♔g5 9. ♘e4 1-0

1752.
Matous
1980
1. ♖g4!+– ♖f8 2. ♖g2! ♖f1 3. ♔a2 ♖f8 4. ♖g1! ♖f2 5. ♔a1! [5. ♔a3? ♖a2 6. ♔b3 ♖a3 7. ♔c2 ♖a2 8. ♔d3 ♖a3] 5... ♖f8 6. ♔b1! ♖b8 [6... a2 7. ♔a1] 7. ♔a2 ♖f8 [7... ♖b2 8. ♔a1 ♖a2 9. ♔b1 ♖b2 10. ♔c1 ♖b1 11. ♔b1 a2 12. ♔c2] 8. ♖g2⊕ 1-0

1753.
Nunez – Valdes
Cuba, 1990
1. ♔c5? [1. ♔e5!= ♔g7 2. ♔f4 ♔f6 3. ♔e4 g5 4. hg5 ♔g5 5. ♔f3 h4 6. ♔g2 ♔g4 7. ♔h2 h3 8. ♔h1! (8. ♔g1? ♔g3 9. ♔h1 ♘c8! 10. ♔g1 ♘d6 11. a7 h2 12. ♔h1 ♘e4 13. a8♕ ♘f2#)] 1... g5–+ 2. hg5 h4 3. g6 ♔g8!! 4. ♔b6 h3 5. ♔a7 h2 6. ♔b8 h1♕ 7. a7 ♕b1 [8. ♔c8 ♕e4 9. ♔b8 ♕b4 10. ♔c8 ♕c5 11. ♔b7 ♕b5 12. ♔c7 ♕a6 13. ♔b8 ♕b6 14. ♔a8 ♕c7 15. g7 ♕c8#] 0-1

1754.
Enevoldsen
1967
1. ♔g2!+– [1. h4? ♔d3! 2. h5 f3] 1... f3! 2. ♔f2!! ♔b3 [2... ♔d3 3. ♔f3] 3. h4 ♔a3 4. h5 ♔b2 5. h6 a3 6. h7 a2 7. h8♕ ♔b1 8. ♕b8 ♔a1 9. ♕e5 ♔b1 10. ♕e4 ♔b2 11. ♕d4 ♔b1 12. ♕b4 ♔a1 13. ♕c3 ♔b1 14. ♕b3 ♔a1 15. ♔e3! f2 16. ♕b5 f1♕ 17. ♕f1 ♔b2 18. ♕f2 ♔b1 19. ♔d3 a1♕ 20. ♕c2#

1755.
Grigoriev
1925
1. a3!+– [1. ♔e5? h5 2. c5 ♔b5 (2... h4 3. c6 h3 4. c7 h2 5. c8♕ h1♕ 6. ♕c4 ♔a3 7. ♕b3#) 3. ♔d6 h4 4. c6 h3 5. c7 h2 6. c8♕ h1♕ 7. ♕c5 ♔a6!] 1... h5 2. ♔g3! [2. ♔g5 h4 3. ♔h4 ♔a3] 2... h4 3. ♔h3⊕ ♔a3 4. c5 a4 5. c6 ♔b2 6. c7 a3 7. c8♕ a2 8. ♕b7 ♔c2 9. ♕a6 ♔b2 10. ♕b5 ♔c2 11. ♕a4 ♔b2 12. ♕b4 ♔c2 13. ♕a3 ♔b1 14. ♕b3 ♔a1 15. ♔g4 h3 16. ♕c2 h2 17. ♕c1#

1756.
P. Farago
1927
1. a7!+– h3 2. b7 ♘b7 3. ♔b8! [3. ♔b7? h2 4. a8♕ ♔g1=] 3... h2 4. a8♕ ♔g1 5. ♕a1 ♔g2 6. ♕b2 ♔g1 7. ♕b1 ♔g2 8. ♕e4 ♔g1 9. ♕g4 ♔f2 10. ♕h3 ♔g1 11. ♕g3 ♔h1 12. ♕f2! 1-0

1757.
Hoch
1986
1. h7!= ♘f4 2. ♔g4 [2. ♔g5? ♖e5] 2... ♘h5 3. ♔g5! [3. ♔h5? ♖e1] 3... ♖e5 4. ♔h6 ♖e6 5. ♔g5! ♖e5 6. ♔h6 ♘g3 7. h8♕ ♖h5 8. ♔g7 ♘f5 9. ♔g8 ♖g5 10. ♔h7 ♔f7 11. ♕g8! ♖g8 ½-½

1758.
Garayazli
1986
1. ♖d8!+– [1. ♖b6? h2 2. ♖b2 h1♘ 3. ♖b1 ♔g2 4. ♖g1 ♔h3 5. ♔f4 ♖a5 6. ♖h1 ♔g2 7. ♖h2 ♔f1 8. ♔g3 ♖a2!] 1... h2 2. ♖d2! ♖e5 [2... h1♘ 3. ♖d1 ♔g2 4. ♖g1 ♔h3 5. ♔f4 ♖a5 6. ♖h1 ♔g2 7. ♖h2 ♔f1 8. ♔g3] 3. ♘e5 h1♕ 4. ♖f2 ♔e1 5. ♘d3 ♔d1 6. ♖d2#

1759.
Grigoriev
1933
1. ♔c7!= ♔b5 2. ♔d6 a5 3. c4! [3. ♔e6? a4 4. ♔f6 a3 5. ♔g7 a2 6. f6 a1♕ 7. f7 ♕g1–+] 3... ♔c4 4. ♔e6 a4 5. ♔f6 a3 6. ♔e7 a2 7. f6 a1♕ 8. f7 ♕g7 9. ♔e8 ♕g6 10. ♔e7 ♕h7 11. ♔f6! ½-½

1760.
Grigoriev
1. c4!= ♔c4 2. f4 ♔d4 3. ♔f7! a4 [3... ♔e4 4. ♔e6!] 4. f5 a3 5. f6 a2 6. ♔g8! a1♕ 7. f7 ½-½

1761.
Zinar
1983
1. ♔b7!= [1. ♔d7? c5 2. d3 c4; 1. d3? ♔g5 2. ♔c7 ♔f4 3. ♔c6 ♔e3; 1. g6? ♔g6 2. ♔b7 c5 3. d3 ♔f6] 1... c5 2. d3 ♔g6 [2... c4 3. dc4 d3 4. g6! ♔g6 5. c5 d2 6. c6 d1♕ 7. c7] 3. ♔a7 [3. ♔b6? c4 4. dc4 d3 5. c5 d2 6. c6 d1♕ 7. c7 ♕d7 8. ♔b7 ♔f5] 3... ♔f7 [3... ♔g5 4. ♔b6 c4 5. dc4 d3 6. c5 d2 7. c6 d1♕ 8. c7 ♕d7 9. ♔b7; 3... c4 4. dc4 d3 5. c5 d2 6. c6 d1♕ 7. c7 ♕d7 8. ♔b8] 4. g6! ♔g8 5. g7 ♔g7 6. ♔b6 ½-½

1762.
Sakharov
1985
1. ♔g6!+– [1. ♔e6? ♔c3] 1... e5 2. ♔f5 ♔c3 3. h4 ♔c2 4. h5 e4 [4... ♔b2 5. h6] 5. ♔e4 ♔b2 6. h6 ♔a2 7. h7 ♔b1 8. h8♕ a2 9. ♕h1 1-0

1763.
Nadareishvili
1950
1. g6!+– ♔f6! [1... e5 2. g7 ♗b3 3. h6 ♘f3 4. h7 ♘h4 5. g8♕ ♘g6 6. ♔g7] 2. g7 ♗h7! 3. e4!! [3. ♔h7 ♘f3 4. g8♕ ♘g5 5. ♕g5 ♔g5 6. h6 c4 7. ♔g7 c3 8. h7 c2 9. h8♕ c1♕ 10. ♕h6 ♔g4 (10... ♔f5? 11. e4) 11. ♕e6 ♔f3] 3... ♘f3 4. e5! ♘e5 5. ♔h7 ♘f3 6. g8♕ ♘g5 7. ♕g5! [7. ♔h8 ♘f7 8. ♔h7 ♘g5 9. ♔h6 ♘f7] 7... ♔g5 8. h6 c4 [8... ♔f6 9. ♔g8] 9. ♔g7 c3 10. h7 c2 11. h8♕ c1♕ 12. ♕h6 1-0

1764.
Ling
1920
1. h7!= ♔h8 2. ♖c8! [2. ♖c5? ♖b4 3. ♔a5 b2–+] 2... ♔h7 3. ♖c5 ♖b4 4. ♔a5 b2 5. ♖h5! ♔g6 6. ♖h1 b1♕ 7. ♖b1 ♖b1 ½-½

1765.
Louma
1928
1. ♗c6!+– ♖c6 2. e7 ♖c8 3. ♖h4 g2 4. ♖g4 ♖h8 5. ♖g2 ♖h3 6. ♔c2 ♖e3 7. ♖g3! ♖e2 8. ♔b3 ♖b2 9. ♔c3 ♖e2 10. ♖g1 ♔a2 11. ♖g2 1-0

1766.
Shamkovich
1955
1. ♔d5!+– a3 2. ♔c4 d5 [2... a2 3. ♖h2 ♔b1 4. ♔b3 a1♘ 5. ♔c3 d5 6. ♖h1 ♔a2 7. ♖d1 ♘b3 8. ♖d5] 3. ♔b4 a2 [3... d4 4. ♖h2 ♔c1 5. ♔c4! ♔b1 6. ♔b3 ♔c1 7. ♖a2] 4. ♖h2 ♔b1 5. ♔a3! a1♘! [5... a1♕ 6. ♔b3!] 6. ♖h1 ♔c2 7. ♖a1 d4 8. ♔b4! ♔d3 [8... d3 9. ♖a2] 9. ♖d1 ♔e3 10. ♔c4 g5 11. ♖d4 ♔f3 12. ♔d3! g4 13. ♖d8 g3 14. ♖f8 ♔g2 15. ♔e2 1-0

1767.
Kazantsev
1986
1. ♔b7!= [1. ♔b8? ♖g2 2. a8♕ ♖g8 3. ♔b7 ♖a8 4. ♔a8 ♗a6] 1... ♗e4 2. ♔c6 ♘b5 3. a8♕ [3. a8♘? ♘c3 4. ♘b6 ♘d5 5. ♘d5

♖g2 6. a7 ♖a2] 3... ♗d5 4. ♔d5 ♘c7 5. ♔c6 ♘a8 6. ♔b7 ♖h1 7. ♔a8 ♖b1 8. g4 [8. a7? ♔g4 9. g3 ♔f5 10. g4 ♔e5 11. g5 ♔d6 12. g6 ♔c7 13. g7 ♖g1 14. g8♕ ♖g8#] 8... ♔g5 9. a7 ♔g6 [9... ♔f6 10. g5 ♔e6 11. g6 ♔d7 12. g7 ♖g1 13. ♔b7 ♖b1] 10. g5 ♔g7 11. g6 ♔g8 12. g7 ♔f7 13. g8♕ ♔g8 ½-½

1768.
Kalandadze
1984
1. ♔c8!+− ♔b5 2. ♔d7!! [2. ♔c7? a4! 3. ♔d6 ♔b4 4. ♔d5 a3 5. ♔d4 ♔b3 6. ♔d3 ♔b2 7. ♔d2 a2 8. ♖b8 ♔a1] 2... a4! [2... d5 3. ♔d6 d4 4. ♔d5 d3 5. ♖b8] 3. ♔e6! ♔b4 4. ♔d5 a3 5. ♔d4 ♔b3 6. ♔d3 ♔b2 7. ♔d2 a2 8. ♖b8 ♔a3 9. ♔c2 1-0

1769.
Weinberger
1963
1. ♖h8!!+− [1. ♔g4 b2 2. ♖h1 a4 3. ♔f4 ♔g7; 1. ♖h5 b4 2. ♖a5 b2] 1... ♔g7 2. ♖h5 b4 [2... a4 3. ♖b5 ♔f6 4. ♖b4 ♔e5 5. ♖a4 ♔d5 6. ♖b4] 3. ♖a5 b2 4. ♖g5 ♔f6 5. ♖g1 ♔e5 6. ♖d1! [6. ♖b1 ♔d4 7. ♖b2 ♔c3] 6... ♔e4 7. ♔g2 ♔e3 8. ♔f1 b3 9. ♔e1 ♔e4 10. ♔e2 ♔e5 11. ♖b1 ♔d4 12. ♔d2 1-0

1770.
Von Holzhausen
1905
1. ♗d1!+− [1. ♗d3? ♖f2 2. ♔e7 ♖f6! 3. ♔f6=] 1... ♖d1 2. ♔e7 ♖e1 3. ♔d6 ♖d1 4. ♔e6 ♖e1 5. ♔f5 ♖f1 6. ♔g5 ♖g1 7. ♔h5! [7. ♔h6? ♖g6!] 7... ♖g8 8. fg8♕ ♔g8 9. ♔g6 1-0

1771.
Korn
1945
1. ♔h6!= ♔f8 [1... ♖d8 2. g7 ♔f7 3. ♔h7 ♖g8 4. h6 ♖c8 5. c5! bc5 6. g8♕! ♖g8] 2. ♔h7 ♖d7 3. ♔h8 ♖g7 4. c5! bc5 5. h6 ♖g6 6. h7 ½-½

1772.
Hufendiek
1979
1. ♗f3!= ♔h4 2. d7 ♖a7 3. ♗b7! ♖b7 4. ♗c7! ♖c7 5. ♔h6! ♖d7 [5... a1♕ 6. d8♕ ♔h3 (6... ♔g4 7. ♕d1!) 7. ♕h4! ♔g2 8. ♕g4 ♔f2 9. ♕f4 ♔e2 10. ♕e5 ♔d3 11. ♕d6 ♔c2 12. ♕c7 ♔b2 13. ♕e5] ½-½

1773.
Selezniev
1913
1. g7!= [1. e7? ♕e7 2. ♖g3 ♕e5 3. ♖c3 ♕g7! 4. a3 ♔a5 5. b4 ♔a4⊕ 6. b5 cb5 7. c6 b4 8. ab4 ♔b4−+] 1... ♕e6 2. ♖g3! ♕e5 3. ♖c3 ♕g7 4. ♔a3! ♕c3 ½-½

1774.
Weinberger
1960
1. f7!+− ♔e7 2. ♖e6 ♔f8! [2... ♔f7 3. ♖e2] 3. ♖e8! ♔f7 4. ♖e2 ♘d3 5. ♔c4 ♘f4 6. ♖f2 1-0

1775.
Platov
1907
1. d3!= ♗d3 2. ♘c4 ♗c4 3. ♔a3 b1♕ 4. ♖b5 ♗b5 [4... ♕b5] ½-½

1776.
Nazanian
1940
1. b6!= ♗b6 2. a4 ♗e3 [2... d4 3. ♗f2 d3 4. ♗e1] 3. a5 d4 4. a6 d3 5. a7! ♗a7 6. ♗f2 d2 [6... ♗f2=] 7. ♗e1! d1♘! [7... d1♕=; 7... d1♗ 8. ♗h4!] 8. ♗a5!! [8. ♗d2? ♗f2 9. ♗c1 ♘c3 10. ♗h6 ♘e4−+] 8... ♗f2 9. ♗d2! ♘b2 10. ♗e1 ♗a7 11. ♗f2 ½-½

1777.
Heiskanen
1961
1. ♖a3!= ♗c4 2. e4 ♔g4 3. d5 h3 4. ♖a2! [4. d6? h2 5. d7 h1♕ 6. d8♕ ♕h4] 4... ♗a2 5. d6 h2 6. d7 h1♕ 7. d8♕ ♕h4 [7... ♕h6 8. ♔e5 ♕f4 9. ♔d4 ♕d2 10. ♔e5 ♕d8] 8. ♔e5! ♕d8 ½-½

1778.
Belokon
1977
1. ♖h7!= ♔d8 2. ♖g7 ♘df3 3. ♔d1 g1♕ [3... ♘h4 4. ♖g2 ♘g2 5. f4!! ♘d7 6. ♔e2! ♘f6 7. ♔f2 ♘h4 8. f5!] 4. ♖g1 ♘g1 5. f3!! ♔d7 6. ♔e1 ♔e7 7. ♔f1! ♘h3 8. f4! ½-½

1779.
Cortlever
1979
1. ♖h2!= gh2 2. ♔h1 ♘b5 3. dc6 [3. ♖c8? ♘d4 4. d8♕ ♗d8 5. ♖d8 ♘f5 6. ♖g8 e3] 3... ♘d4 [3... e3 4. ♖c8 ♘d4 5. ♖e8 ♘f5 6. ♖e3 ♘e3 7. d8♕ ♗d8 8. c7 ♗c7 9. c6 ♗a5 10. c7 ♗c7] 4. ♖a7 ♘f5 [4... ♘c6 5. ♖a4 e3 6. ♖e4 ♗g5 7. ♖e3 ♗e3 8. d8♕ ♘d8 9. c6] 5. ♖a3 e3 6. ♖e3 ♘e3 7. d8♕! ♗d8 8. c7! ♗c7 9. c6 ♗a5 10. c7 ♗c7 ½-½

1780.
Nestorescu
1978
1. c7!= [1. ♗e4? ♖g7 2. c7 ♖g8] 1... ♗b7 2. ♗e4! [2. ♗f5? ♖h1 3. ♔g4 (3. ♗h3 ♗c8 4. g8♘ ♔g7 5. ♘e7 ♖h3 6. ♔g5 ♖h8) 3... ♖c1 4. g8♘ (4. g8♕ ♖g1) 4... ♔g7 5. ♘e7 ♖c7] 2... ♗c8 3. ♗b7! [3. ♗f5? ♗f5 4. c8♕ ♖g4 5. ♔h3 ♗c8] 3... ♗b7 [3... ♖g7 4. ♗c8 ♖c7 5. ♗a6; 3... ♖g4 4. ♔h3] 4. c8♕ ♗c8 [4... ♖h1 5. ♕h3] 5. g8♕ ♖h1 6. ♔g3 ♖g1 7. ♔h4 ♖g8 ½-½

1781.
Melnichenko
1980
1. b7!= [1. ♖b2? ♗h2#; 1. ♖d1? b1♕ 2. d5 ♕e4 3. f3 ♕e5 4. f4 ♕e3#; 1. ♖f1? b1♕ 2. f3 ♗f3] 1... ♗b7 2. c6! ♗c6 3. d5! ♗d5 4. e4! ♗e4 5. f3 ♗f3 6. ♗g2 [6. ♖f1? h5 (6... b1♕? 7. ♗g2 ♗g2 8. ♖g1; 6... ♗e4? 7. ♗g2 ♗g2 8. ♖g1 ♔g1) 7. ♖f3 h4#] 6... ♗g2 7. ♖g1 ♔g1 ½-½

1782.
Kalandadze
1985
1. ♖a8!= [1. fe7? ♖b1 2. ♔c2 ♖ec1 3. ♔d3 e1♕; 1. ♖a7? ♖d2 2. ♔a3 ♖a1] 1... ♔a8 2. fe7 ♖b1 3. ♔a3 ♖b3 4. ♔a4 [4. ♔b3? ♖b1 5. ♔c2 e1♕ 6. ♖h8 ♔b7 7. e8♕ ♕d1 8. ♔c3 ♖c1 9. ♔b2 ♖c2] 4... ♖b4 5. ♔b4 ♖b1 6. ♔a3 e1♕ 7. e8♕! ♕e8 8. ♖a7! ♔b8 9. ♖a8 ♔a8 ½-½

1783.
Marjanovic – Stean
Smederevska Palanka, 1980
1... ♗g3!−+ [1... c4? 2. bc4 ♔c4 3. h4 ♗e3 4. hg5 hg5 5. ♘e5 ♔d5 6. ♘f7 ♔e6! (6... ♔e4 7. ♔b3 ♔f3 8. ♘h6= Δ ♔a4-b5-a4) 7. ♘d8!! (7. ♘h6? a4! 8. ♔c3 ♗c5!−+) 7... ♔f6 8. ♔b3 ♗b6 9. ♘c6 ♔e6 10. ♔a4 ♔d6 11. ♔b5=] 2. ♘d2 ♗h2! 3. ♘f3 ♗f4 4. h4 h5!! 5. gh5 g4 6. ♘e1 [6. ♘g5 g3 7. h6 g2 8. h7 g1♕ 9. h8♕ ♕c1 10. ♔d3 ♕e3 11. ♔c2 ♕b3#] 6... ♗e3 7. ♘d3 ♔b5 8. ♘e1 c4 9. ♔c3 cb3 10. ♔b3 ♗h6 11. ♔c3 a4 12. ♘d3 g3 13. ♘e1 ♗g7 14. ♔c2 ♔c4 15. ♘g2 a3 16. ♘e3 ♔b4 17. h6 ♗h6 18. ♘d5 ♔c4 19. ♘c3 a2 0-1

1784.
Karpov – Short
Linares, 1992
1... f2? [1... ♖e2! Δ f2 2. ♘d1 ♖g2 3. ♔h3 ♖a2−+ (3... f2 4. ♘e3)] 2. ♖c4!= ♔a3 3. ♖f4 f1♘ 4. ♘f1 ♘f1 5. ♖f1 a5 6. ♖f5 [6. ♔f3=] 6... a4 7. ♖f4 ♖a2 8. ♖f3 ♔b4 9. ♖f4 ♔c3 10. ♖f3 ♔d4 11. ♖f4 ♔e5 12. ♖b4 a3 13. ♖b3 ♔e4 14. ♔h3 ♔d4 15. ♖g3 ♖a1 16. ♔h2 ♔e4 17. ♖b3 a2 18. ♖a3 ½-½

1785.
Kamsky – Karpov
Linares, 1994
1... h5?? [1... ♔f7∓; 1... ♔d7∓] 2. ♘b2!= ♔f7 3. ♖d2 ♗b6 4. ♘c4 ♗c7 5. ♖d7 ♖e7 6. ♖c7! ♖c7 7. ♘d6 ♔e6 8. ♘f5 ♔f5 9. ♖c5 ♔e6 10. ♖h5 g5 11. h4 c5! 12. bc5 ♖c5 13. hg5 ♖a5 14. ♖h6! ♖g5 15. ♖h4 ♖a5 16. ♖e4 ♔f5 17. ♖e3 ♔g5 18. ♖c3 ♖a4 19. ♔f3? [19. ♔h3=] 19... f5 20. ♖d3 ♖c4 21. ♖e3 a5 22. ♖e5 a4 23. ♖e8 ♖c3 24. ♔g2 ♖a3 25. ♖a8 ♖a1 26. ♖a6 f4 27. gf4 ♔f4 28. ♖f6 ♔e4 29. ♖g6 ♔e3 30. ♖g4! a3 31. ♖g3 ♔e4 32. ♖b3 ♖a2 33. ♔g3 ♔d4 34. ♖f3 ♖a1 35. ♔g2 ½-½

1786.
Seirawan – Dreev
Wijk aan Zee, 1995
1... ♖a2?? [1... ♗c5! 2. ♖b2 ♗d6!=] 2. d4+− Δ ♗d7 2... ♖a3 3. ♔g2 ♖d3 4. ♗d7 ♖d4 [4... ♗a3? 5. ♖f6 ♗e7 6. ♗e6] 5. ♖d6 ♔e7 6. ♖f6 ♖d7 7. ♖d7 ♔d7 8. ♖f7 ♔d6 9. ♖f6 ♔d5 10. ♖g6 ♖h4 11. f3! ♖f4 12. ♖a6 h4 13. g6 ♖f8 14. g7 ♖g8 15. ♖g6 ♔e5 16. ♔h3 ♔f5 17. ♖g1 ♔f6 18. ♔h4 1-0

1787.
Kir. Georgiev – Beliavsky
Biel, 1992
1. d6? [1. ♔g3!±] 1... ♖d4!= 2. ♖a6 ♔g8 Δ ♘f7 3. ♘g4 ♘g4 4. hg4 ♖g4 5. ♔f3 ♖d4 6. ♔e3 ♖d1 7. ♖a8 ½-½

1788.
Milov – Sadler
Isle of Man, 1994
1. ♖e1!+− [1. ♖g4? ♖d1 2. ♘f1 ♘d4! Δ 3... ♖f1 4. ♔f1 ♖h1#(2... ♖e8? 3. ♖g7+− Δ ♖bb7)] 1... ♖d2 2. ♘e4 ♖e8 [2... ♖c2 3. a3 Δ b4] 3. ♖e3 ♖c2 4. a4 [4. a3] 4... ♖e7 [4... ♖h8! 5. ♖e1!] 5. ♘f6! ♖e3 6. ♘d5 ♔c8 7. ♘e3 ♖d2 8. ♘g4 ♖d4 9. ♘e5 ♖a4 10. ♘c6 bc6 11. ♖b3 ♔c7 12. f3 c5 13. ♔f2 ♔c6 14. g4 c4 15. ♖b8 a5 [15... ♔c7 16. ♖e8] 16. ♔e3 ♔c7 17. ♖b5 ♔c6 18. ♖b8 ♔c7 19. ♖a8 ♖a2 [19... ♔b7 20. ♖d8] 20. g5! ♔b7 [20... ♖b2 21. g6 ♖g2 22. g7] 21. g6! c3 22. g7 c2 [22... cb2 23. ♖b8] 23. ♔d2 1-0

1789.
Chemin – Alterman
Beer Sheva, 1992
1. ♖h1!± [1. ♔f3 ♗g3 2. hg3 ♖g8! Δ ♖g5] 1... b5 [1... a6 2. ♗d6 ♖d6 3. ♖e1 b5 4. ♖e6 ♖d8 5. ♖c6±; 1... ♗g3 2. hg3±; 1... h4!? 2. ♗h4 b5; 1... ♗e5!?] 2. cb5 ♗g3 [2... c4!?] 3. hg3 ♖d5 4. ♖h5 c4 [4... ♖d2 5. ♔e3 ♖a2 6. ♖h7 ♔e8 7. ♖c7 ♖a3 8. ♔e4 ♖g3 9. ♔d5±] 5. a4 ♔g7 [5... c3 6. ♖h7 ♔e8 7. ♖c7] 6. ♖h4!+− c3 [6... ♖f5 7. ♔e2 ♖c5 8. ♔d2+− Δ ♔c3] 7. ♖c4 ♖d2 8. ♔e3 ♖a2 9. ♖c7 ♔h6 10. ♖a7 ♔g5 11. ♔d3 c2 12. ♔d2 ♔f5 13. b6 1-0

1790.
Kramnik – Bareev
Belgrade, 1993
1. ♖f2!+− [1. e7? ♖b2 2. ♔f3 ♖b8 3. ♔e3 ♖e8 4. ♖f8 ♖f8 5. ef8♕ ♔f8 6. ♔d2 ♔g7 7. ♔c3 ♔f6 8. ♔c4 ♔g5 9. ♔c5 ♔g4=] 1... ♖b7 2. ♔g3 ♖e7 [2... ♔g7 3. ♖f7] 3. ♖f6 ♖b7 4. ♖f2 ♖e7 5. ♖e2! ♔f8 6. ♔f4 ♖b7 7. ♔e5 ♖b3 8. ♔d6 c3 9. bc3 ♖c3 10. ♖b2 1-0

1791.
Karpov – Yusupov
Linares, 1991
1. a6?! [1. ♔g2!± Δ ♕c4] 1... ♕a2 2. ♕c4 ♕c4 3. ♖c4 ♖d1 4. ♔g2 ♖a1 5. ♖c6 ♔f8 6. f4 ♖a3! 7. ♔f1 ♖a2 8. ♔e1 ♔e8 9. ♔d1 ♔d8 10. ♖g6 c5 11. ♔c1 ♔c7 12. ♖g7 ♔b6 13. ♖g6 ♔a7!= 14. ♖c6!? ♖f2 15. ♖c5 ♖f4 16. ♖c6 ♖g4 [16... ♖h4 17. ♖h6 f4 18. ♔d2 f3 19. ♔e3 ♖f4=] 17. ♔d2 ♖g5 18. ♖h6 f4 19. ♔e2 f3 20. ♔f3 ♖c5 21. ♖h8 ♖g5 [21... ♖c3=] 22. ♔e4 ♖c5 23. ♔f4 ♖c4 24. ♔e5 ♖c5 25. ♔e6 ♖g5 26. ♔f7 ♖c5 27. ♖h7 [27. h6 ♖c6 28. h7 ♖c7=] 27... ♔a6 28. h6 ♖c7 ½-½

1792.
Sadler – Bareev
Hastings, 1992
1. e4? [1. ♖b8!+− ♔c5 2. e4 ♘d2 3. ♖c8 Δ ♖c2] 1... ♘c5! [1... ♘d2 2. ♖c8 Δ ♖c2] 2. e5 [2. ♖b8 ♘e4 3. ♖b4 ♘f6 4. ♖b2 ♘g4 5. ♔g3 ♘h6=] 2... ♘d7!= [2... ♘d3? 3. ♔g3! ♘e5 4. fe5 ♗e5 5. ♔f3 b3 6. ♔e4 b2 7. ♖f1 Δ ♔d3-c2, h7] 3. h7 ♘e5 4. fe5 ♗e5 5. ♔g2 b3 6. h8♕ ♗h8 7. ♖h8 ♔c5 8. ♔f2 ♔c4 9. ♔e2 b2 10. ♖b8 ♔c3 11. ♔d1 e5 ½-½

1793.
Salov – Kamsky
Dortmund, 1992
1. ♔h3! [1. ♔f3 h5! 2. gh5 gh5 3. ♖a8 ♔f5 4. ♖h8? ♖c2!−+] 1... f5 2. g5! ♗d6 3. ♖h7 f4 4. gf4 ef4 5. ♗d4 ♔f5 [5... ♔d5 6. ♗a7 ♔e4 7. ♔g4 ♖c7 8. f3! ♔d3 9. ♖h1!=] 6. f3 ♔g5 7. ♖f7 ♗c5

8. ♗g7! ♖e6 9. ♖c7 ♗e7 10. ♖d7 ♗d6 [10… ♔h5 11. ♖d5 g5 12. ♗e5!=] 11. ♗d4 ♗e5 12. ♖d5 ♔f5 13. ♖a5= g5 14. ♗b2 g4 15. fg4 ♔e4 16. ♖e5 ♖e5 17. ♗e5 ♔e5 18. g5 ♔f5 19. g6 ♔g6 20. ♔g4 ½-½

1794.
Kimelfeld – Ianvariov
SU, 1988
1… ♔f7!−+ [1… ♘e4?! 2. ♗a5 Δ ♔f4, h6] 2. ♗b6 [2. h6 f4! (2… ♘e6? 3. h7 ♔g7 4. ♗f6 ♔h7 5. ♗e5 ♔g6 6. ♔f3=) 3. ♔f3 f5 4. h7 (4. ♔f4 ♘e6 5. ♔f5 ♘d8 6. ♔e4 ♘e6 7. ♔d5 ♘f4−+ Δ ♘d3-b2) ♔g7 5. ♗f6 ♔h7 6. ♔f4 ♔g6 7. ♗e7! (7. ♗h8 ♘e6−+ Δ ♘g7!) b4! 8. cb4 ♘e6 9. ♔e3 f4 10. ♔d2 f3 11. h5 ♔h5 12. ♗f6 ♘c7−+] 2… ♘e6 3. ♔f3 ♔g7 4. ♗e3 f4! 5. ♗d2 [5. ♗a7!? f5 6. ♗b6 ♔h6 7. ♗a7 ♔h5 8. ♗f2 b4 9. cb4 c3 10. ♔e2 (10. ♗e1 c2 11. ♗d2 ♔h4 12. b5 ♘d4 13. ♔f4 ♘b5 14. ♔f5 ♘a3 15. ♔e4 ♘c4 16. ♔d3 a3 17. ♔c2 ♘d2−+) ♘c7 11. ♔d3 ♘b5 12. ♗e1 f3 13. ♔c2 (13. ♗f2 ♘d6! 14. ♗e1 ♘e4 15. b5 f2 16. ♗f2 ♘f2 17. ♔c3 ♘e4−+ Δ ♘d6) f4 14. ♔d3 ♔g6 15. ♔c2 ♔f6 16. ♔d3 ♔f5! 17. ♔c2 (17. ♗f2 ♘d6−+ Δ ♘e4) ♔e4 18. ♗f2 ♔d5 19. ♔d3 ♘d6 20. h5 ♘e4!−+] 5… f5 6. ♗e1 ♔h6 7. ♗f2 ♔h5 [8. ♗e1 ♘c5] 0-1

1795.
Yandemirov – S. Ivanov
SU, 1989
1. ♖h2!+− [1. h6? ♔b3 2. h7 ♖h8 3. ♔d2 (3. ♔b1 ♖f8 4. ♖h1 ♖h8=) 3… ♖d8 4. ♔e2 (4. ♔e3? ♖d3) 4… ♖h8 5. ♔e3 ♔c3=] 1… ♖b3 [1… ♖h8 2. ♔c2 ♖b8 3. ♖h4+−] 2. h6! [2. ♖c2 ♖b6=] 2… ♖c3 3. ♔d1! [3. ♔b1 ♖b3 4. ♔c1 ♖b8=; 3. ♔d2 ♔b3! 4. ♖h4 ♖d3= Δ ♖d8] 3… ♖b3 [3… ♖d3 4. ♔c2 ♖d8 5. h7 ♖h8 6. ♔c3+−] 4. ♖h4! ♖b8 [4… ♖b1 5. ♔c2 ♖b2 6. ♔c1+−] 5. ♖c4 ♔b3 6. ♖c7 ♖b6 7. h7 ♖h6 8. ♔e2 ♔b4 9. ♔f3 ♔b5 10. ♔g4 ♔b6 11. ♖f7 1-0

1796.
Enders – Karsa
Harkany, 1989
1. a3!!+− [1. ♗e1 ♗e7 2. ♗c3 ♔f8∞; 1. ♔c6 b4; 1. ♗c3 b4; 1. ♗c1 c3 2. a3 c2 3. ♔c6 ♔e7∞] 1… ♗a3 [1… ♔d8 2. ♗c3 ♔e8 3. ♔c6 ♔e7 4. ♗b4+−; 1… ♔e7 2. ♗b4 ♔e8 3. ♗c3 ♔e7 4. ♗b2 ⊕ 4… ♔e8 5. ♔c6 b4 6. ab4 ♗b4 7. ♗g7 ♔e7 8. ♔d5+−] 2. ♗h6 ♗b2 [2… c3 3. ♗g7 c2 4. ♗h6+−; 2… ♗f8 3. ♗d2 ♔d8 4. ♗b4 ♔e8 5. ♗f8 ♔f8 6. ♔d6 ♔e8 7. h6+−; 2… ♔f8 3. ♗f4! ♗e7 4. ♗d6 c3 5. h6 gh6 6. ♗e7 ♔g7 7. ♗a3 ♔g6 8. ♔d6+−] 3. ♗g5 ♔f8 [3… b4 4. ♔c4 ♗c3 5. h6 gh6 6. ♗h6 ♔e7 7. ♔d5 b3 8. g7+−] 4. h6 gh6 5. ♗h6 ♔e7 6. g7 ♗g7 7. ♗g7 b4 8. ♗d4 1-0

1797.
Abramovic – Landa
Bled, 1990
1. ♗d3?? [1. ♗a4!!+− ♔d6 (1… ♔c7 2. ♗b5 ♔d6 3. ♗d3+−) 2. ♗b3 ♗b1 3. ♗c2 ♗a2 4. ♗d3 ♗d5 5. ed5 ♔d5 6. ♔d2 e4 7. ♗c2 ♔d4 A) 8. ♔e2? h5! 9. ♗b1 (9. ♗a4 ♔e5 10. ♔e3 c4 11. ♗c2 ♔f5 12. ♗e4 ♔g4 13. ♔f2 g5 14. ♗f3 ♔f5 15. hg5 ♔g5 16. ♔g2 h4 17. g4 c3=) 9… c4 (9… ♔e5? 10. ♔e3 ♔f5 11. ♗e4 ♔g4 12. ♔f2 g5 13. ♗f3 ♔f5 14. hg5 ♔g5 15. ♔g2 h4 16. g4 c4 17. ♔h3 c3 18. ♗d1+−) 10. ♗c2 c3 11. ♗b1 ♔e5 12. ♔e3 ♔f5 13. ♗e4 ♔g4 14. ♔f2 g5 15. hg5 ♔g5 16. ♔f3 h4 17. g4 h3 18. ♔g3 h2=; B) 8. g4! 8… c4 9. ♔e2 c3 10. ♗b1 ♔e5 11. ♔e3 h5 12. g5 ♔f5 13. ♗e4 ♔g4 14. ♗g6 ♔h4 15. ♔f4+−] 1… ♔d6= 2. ♔b2 ♗d5 3. ed5 ♔d5 4. ♔c3 e4 5. ♗b5 ♔e5 6. ♗e8 ♔f6 ½-½

1798.
Pahtz – Borik
FRG, 1990
1. ♖a4!+− [1. ♔c6 f4 2. b7 f3 3. ♖a2=; 1. ♖b5 ♖c1 2. ♔d4 ♖d1 3. ♔e3 ♖d8 4. b7 ♖b8=; 1. ♖a8 f4 2. ♖f8 ♔e5 3. ♔c6 ♖c1 4. ♔d7 ♖b1 5. ♔c7 ♖c1=] 1… ♖c1 [1… ♔d7 2. ♖a7 ♔e6 (2… ♔c8 3. ♖h7+−) 3. b7 ♖c1 (3… ♔e5 4. ♖a5!+−) 4. ♔b6 ♖b1 5. ♔c7 ♖c1 6. ♔b8 ♖b1 7. ♔a8+−; 1… ♔e5 2. ♖b4 ♖c1 (2… ♖b4 3. ♔b4 ♔d6 4. ♔b5 f4 5. ♔a6+−) 3. ♔b5 ♔d6 (3… ♖c8 4. b7 ♖b8 5. ♔c6 f4 6. ♔c7+−) 4. ♖d4 ♔e5 5. ♖c4! ♖b1 6. ♖b4+−] 2. ♔b5 ♖b1 [2… ♔d7 3. ♖a7+− (3. ♔a6+−); 2… ♔d6 3. ♖d4+−] 3. ♔a6 ♔d5 [3… ♔e5 4. b7 f4 5. ♖a5 ♔d6 (5… ♔e4 6. ♖b5) 6. ♔a7 ♔c7 7. ♖c5 ♔d6 8. ♖c3 ♖a1 9. ♔b8 ♖e1 10. ♖a3+−] 4. b7 ♔c6 5. ♖c4 ♔d5 6. ♖c8 f4 7. b8♕ ♖b8 8. ♖b8 f3 9. ♖h8 ♔e4 10. ♖h7 f2 [10… ♔f4 11. ♖f7] 11. ♖f7 ♔e3 12. ♔b5 [12. h4! Δ h5] 12… ♔e2 13. ♔c5 f1♕ 14. ♖f1 ♔f1 15. ♔d4 ♔g2 16. ♔e5 ♔g3 17. ♔f6 1-0

1799.
Gheorghiu – Lutz
Biel, 1990
1. ♔f4!!+− ♗h2 2. ♖a7 h5 3. ♔f5! ♖g4 4. ♘f6! ♖h4 5. ♖a8 ♖h3 6. ♖g8 ♔h6 7. ♖h8 ♔g7 8. ♖h7! ♔f8 9. ♖h5 ♖f3 [9… ♖h5 10. ♘h5] 10. ♔e4! ♖f6 11. ♖h2 ♔e7 12. ♖h5! ♖a6 [12… ♖e6? 13. ♖e5!] 13. ♖b5 ♔e6 14. ♖e5! ♔d6 15. ♔f5! ♔d7 16. ♖b5 ♖h6 17. ♖b7! ♔e8 18. e4 ♖h5 19. ♔f6 ♖h6 20. ♔e5 ♖e6 [20… ♖h5 21. ♔d6 ♖h6 22. ♔c7! ♖h4 23. d5! ♖e4 24. ♖b8 ♔e7 25. d6; 20… ♖a6 21. ♔d5 ♖a5 22. ♔c6] 21. ♔d5 ♖a6 22. e5! ♔f8 23. ♔c5! f6 24. ♖b6! ♖b6 [24… ♖a5 25. ♔b4 ♖d5 26. ♔c4] 25. ♔b6 fe5 26. d5! [26… e4 27. d6 ♔e8 28. ♔c7] 1-0

1800.
Sibriaev – Mololkin
Pardubice, 1994
1. ♔e6!= [1. ♔f6? ♔c3 2. ♗e4 ♔d4−+] 1… ♔c3 2. ♗e4 b2 [2… ♔d4?! 3. ♗d5=] 3. ♔f6 ♗c4 4. ♗b1? [4. ♔g7! ♗d3 5. ♗d3 ♔d3 6. f6 b1♕ 7. f7 ♕b2 8. ♔g8 ♕b3 9. ♔g7 ♕c3 10. ♔g8 ♕c4 11. ♔g7 ♕d4 12. ♔g8 ♕d5 13. ♔g7 ♕e5 14. ♔g8 ♕e6 15. ♔g7 ♕e7 16. ♔g8 ♔e4 17. f8♕ ♕f8 18. ♔f8 ♔f5 19. ♔e7! (19. ♔g7? h5−+) 19… ♔g4 20. ♔f6

♔h4 (20... h5 21. ♔e5 ♔h4 22. ♔f4=) 21. ♔f5! ♔g3 22. ♔g6=] 4... ♗d3−+ 5. ♗a2 ♔b4! 6. ♔e5 ♔a3 7. f6 ♔a2 8. f7 b1♕ 9. f8♕ ♕e1 10. ♔d5 ♕e4 11. ♔c5 ♕f5 0-1

1801.
Becerra Rivero – Nogueiras
Villaclara, 1994
1. ♖d5? [1. h3! Δ 2. ♖d5 ♖b1 3. ♔h2 1... ♖b2 (1... ♔f7 2. ♖d5 ♖b1 3. ♔h2+−; 1... ♖b5 2. ♖d5 ♖a5 3. ♖d8 ♔f7 4. c6 ♖c5 5. ♖d7 ♔f6 6. c7+−; 1... ♖d8 2. e4+−) 2. a4 ♖b4 3. ♖d4 ♖b1 4. ♔f2 ♖a1 5. e4! de4 6. ♖c4 ♖b1 7. c6 ♖b8 8. c7 ♖c8 9. ♔e3 ♔f7 10. ♔e4 ♔e6 11. ♖c6 ♔d7 12. ♔d5 ♖c7 13. ♖c7 ♔c7 14. ♔c5 h6 15. g3 g6 16. h4 h5 (16... g5 17. h5 g4 18. a5+−) 17. a5 ♔d7 (17... ♔b7 18. ♔d6 ♔a7 19. ♔c6+−) 18. ♔b6 ♔d6 19. ♔a6 ♔c6 20. ♔a7 ♔c7 21. a6 ♔c8 22. ♔b6+−] 1... ♖b1 2. ♔f2 ♖b2 3. ♔f3 ♖a2 4. ♖d7 ♖c2 5. ♖c7 a5 6. e4? [6. ♔e4±] 6... a4 7. e5 a3 8. e6 Δ ♖c8# 8... ♔f8 9. ♖f7 ♔e8! [9... ♔g8 10. ♖f5! a2 11. e7+−] 10. ♖g7 ♖c5 11. ♖a7 [11. ♖h7? ♖a5] 11... ♖e5? [11... ♖c3=] 12. ♖a3+− ♖e6 13. ♖e3 ♔f7 14. ♖e6 ♔e6 15. ♔g4 ♔f6 16. ♔h5 ♔g7 17. ♔g5 h6 18. ♔f5 ♔f7 19. h4 1-0

1802.
Gdanski – Lautier
Polanica Zdroj, 1991
1... a5? [1... c6!!−+ 2. a4 ♖c2 3. a5 (3. h6 ♖h2−+) 3... ♔c3 4. ♖c5 ♔b2 5. ♖g5 c5 6. h6 c4 7. h7 c3 8. h8♕ ♖c1#] 2. a4!= ♔c3 [2... c6 3. ♖f5 ♖c2 4. ♖g5 ♔c3 5. ♖c5 ♔b2 6. ♖a5 c5 7. ♖b5=] 3. ♖c5 ♔b4 4. ♖c7 ♖h5 5. ♖d7 [5. ♔d2? ♖d5−+] 5... ♖h3 6. ♔d2 ♔a4 7. ♖b7 ♔a3 8. ♖a7 a4 9. ♔c3 ♖h8 10. ♔d3 ♖c8 11. ♔d2 ♔b3 12. ♖b7 ♔a2 13. ♖a7 a3 14. ♖b7 ♔a1 15. ♖a7 a2 16. ♖b7 ½-½

1803.
Gaponenko – Sedina
SU, 1991
1... a6? [1... a5 2. ♘e7 (2. ♘b6 ♗b7 3. ♘c4 a4 4. ♘e3 g4 5. ♘f5 ♗c6 6. ♘g3 ♗f3 7. ♘h5 ♔h4=) 2... g4 3. c6 g3 4. hg3 ♔g3 5. c7 ♗b7 6. ♘c6 (6. c8♕ ♗c8 7. ♘c8 ♔f3 8. ♘b6 ♔e3 9. ♘c4 ♔d3 10. ♘a5 ♔c3=) 6... ♔f3 (6... a4? 7. ♘e7 ♔f3 8. c8♕ ♗c8 9. ♘c8 ♔e3 10. ♘b6 ♔d3 11. ♘a4 ♔c2 12. ♘b2!+−) 7. ♘a5 ♗c8! (7... ♗a6? 8. ♘c6 ♔e4 9. a4 ♗b7 10. a5 ♔d5 11. ♘b8 ♔d6 12. a6+−) 8. ♘c4 ♗a6 9. ♘d6 ♔e3 10. c8♕ ♗c8 11. ♘c8 ♔d4 12. ♘b6 ♔c3=] 2. ♘e7+− g4 3. c6 g3 4. hg3 ♔g3 5. c7 ♗b7 6. ♘f5 ♔f4 7. ♘d6 1-0

1804.
Milov – Mikhalevsky
Israel, 1993
1. ♖g3!!+− [1. ♖c4 ♗d3 2. ♔d2 ♖a3 (2... ♖c4? 3. ♘c4 ♔d4 4. ♘d6 f5 5. ♘b5+−) 3. ♖h4 ♔e6=; 1. ♖h4 ♗h7± Δ f5] 1... ♗b1 [1... ♖c1 2. ♘f5 ♔f5 3. ♖h3 ♔g4 4. ♔d2! ♖c8 5. ♖h1 f5 (5... ♔g3 6. ♖f1+−) 6. h6 ♔g3 (6... f4 7. h7 ♖h8 8. ♔e2 ♔g3 9. ♖g1+−) 7. h7 ♖h8 8. ♔e2 ♔g2 9. ♖h5 ♔g3 (9... f4 10. ♖g5+−) 10. ♔f1+− (10. ♖f5+−)] 2. ♘g4 ♔d4 3. ♖c3 ♔c3 4. ♘f6 ♔b3 5. ♔d2! [5. ♔e3 ♗g6!=] 5... ♔a3 [5... ♗f5 6. h6 ♗g6 7. ♘d5! ♔a3 A) 8. ♔c3 f5 9. b5 ♔a4 10. ♔c4 ♔a5 11. ♔c5 ♔a4 12. ♘f4 ♗h7 13. ♘d3!? (13. b6 ab6 14. ♔b6 ♔b4=) 13... ♔b3! (13... ♗g8 14. b6+−; 13... ♔a5 14. ♔c6! ♔a4 15. b6 ab6 16. ♔b6 ♔b3 17. ♔c5 ♔c3 18. ♘f4+−) 14. ♔d4 ♔a4! 15. ♔e5 ♔b5 16. ♔f6 a5 17. ♔g7 a4 18. ♔h7 a3 19. ♘c1 f4=; B) 8. ♔e3! 8... ♔b3 9. ♔f4 ♔c4 (9... f6 10. ♘f6 ♔b4 11. ♔g5 ♗b1 12. ♘d7 a5 13. ♘f8 a4 14. ♘g6+−) 10. ♔e5 ♔b3 (10... ♗h7 11. ♘f6 ♗g6 12. ♘d7 ♔b4 13. ♘f8 ♗c2 14. ♔f6 a5 15. ♔f7+−) 11. ♘f4 ♗h7 12. ♔f6 ♔b4 13. ♔g7+−] 6. ♔c3 ♔a4 7. ♔c4 ♗f5 8. h6 ♗g6 9. ♔c5 ♗c2 [9... ♔b3 10. ♘d5+− Δ ♔d4-e5] 10. ♘d5 ♗h7 11. ♘c3 ♔b3 12. ♘b5 a6 [12... f5 13. ♘a7 f4 14. ♘c6+−] 13. ♘c7 f5 14. ♘a6 f4 15. ♘c7 [15. ♔d4 ♔a4 16. ♘c5 ♔b4 17. ♘d3+−] 15... f3 16. ♘d5 f2 17. ♘e3 ♔c3 18. ♘d1 ♔d3 19. ♘f2 ♔e3 20. b5 1-0

1805.
Shirov – Lautier
Munich, 1993
1... ♖d3? [1... ♔h8! 2. ♖g7!? (2. ♗d4) 2... ♗e8 3. ♔f6 ♖h3! (3... ♖d3 4. ♗d4 g3 5. ♗e5!±) 4. ♗d4 ♖h7! 5. ♖g5 ♖c7 6. ♔f5 ♔h7 7. ♔g4=] 2. ♖g7+− ♔h8 3. ♗d4 ♖d4 4. cd4 f4 [4... g3 5. ♖h7 ♔g8 6. ♖c7 ♗e8 (6... ♔f8 7. ♖c6 g2 8. ♔f6 ♔g8 9. ♖c8 ♔h7 10. ♖c7 ♔h8 11. ♖g7+−) 7. ♔f6 f4 8. ♖g7 ♔h8 (8... ♔f8 9. ♖g5! ♗c6 10. d5+−) 9. ♖g5 Δ ♔e5 9... ♗c6 10. d5 ♗d5 11. ♖d5 g2 12. ♔f7!+−] 5. ♖c7! ♗e4 [5... ♗d5 6. ♖c8 ♗g8 7. ♖f8! f3 8. d5 g3 9. ♖f3 ♗d5 10. ♖g3+−] 6. ♔h6 ♗d5 [6... ♔g8 7. ♖g7 ♔f8 8. ♖g4+−] 7. ♖c5! ♗g8 8. d5! f3 [8... g3 9. d6 g2 10. ♖g5 f3 11. d7+−] 9. d6 ♗e6 [9... f2 10. ♖f5 g3 11. d7 g2 12. d8♕+−] 10. ♖e5! ♗d7 11. ♖e7 ♔g8 12. ♖d7 f2 13. ♖g7 [13... ♔f8 14. d7] 1-0

1806.
Rivas – Gelfand
Dos Hermanas, 1994
1. h7?? [1. ♖f2!!+− ♔e4 (1... ♔c4 2. ♖f4 ♔d3 3. g4 c2 4. ♖f1+−) 2. h7 ♔d3 3. ♖f3 ♔d2 4. ♖h3 ♖g2 (4... ♖h3 5. gh3 c2 6. h8♕ c1♕ 7. ♕h6+−) 5. ♔h5 c2 6. h8♕ c1♕ 7. ♕h6 ♔c2 8. ♖c3+−] 1... ♔c4= 2. ♖f2 [2. g4 ♖e2 3. h8♕ c2=] 2... ♔b3 3. g4 ♖f2 4. h8♕ ♖b2!! [4... c2 5. ♕b8 ♔a2 (5... ♔c4 6. ♕c7 ♔d3 7. ♕d6 ♔e2 8. ♕c5+−) 6. ♕a7 ♔b1 7. ♕b6 ♔a1 8. ♕f2 c1♕±] 5. ♕h3 [5. ♕b8 ♔a2 6. ♕a7 ♔b1 7. ♕g1 ♔a2 8. ♕c1 c2 9. g5 ♔b3=] 5... ♔b4 6. ♕h8 ♔b3 7. ♕g8 ♔c2 8. ♔h5 [8. ♕c4 ♖b3! 9. g5 ♔b2=] 8... ♔b1 9. g5 c2 10. ♕h7 ½-½

1807.
Negrea – Ciocaltea
Romania, 1958
1... ♘f1!!−+ 2. ♘e2 [2. ♔f1 ♔g3−+] 2... ♘e3 3. ♘c1 ♘c2 4.

♘d3 ♘d4 5. ♘c1 ♔h3 6. ♘d3 ♔h2 7. ♘e1 h5 8. ♘d3 ♘b3! 9. ♘e5 de5 0-1

1808.
Bologan – Romanishin
Nikolaev, 1995
1. b4!± [1. ♗e5? ♘c5 2. ♖c6 ♘b3 3. ♔c2 ♘a5 4. ♖a6 ♘c4] 1... ♘f6 2. ♔c2 ♔g8 3. ♗e5 ♘d5 4. ♔b3 ♘e7 5. ♖d6+− ♖a7 6. ♔c3 Δ ♔d4, ♖d8, ♗d6, ♔e5 6... ♔f7 [6... ♘d5 7. ♖d5! cd5 8. ♔d4 ♔f7 9. ♔d5 ♖d7 10. ♗d6 ♔e8 11. c6 ♖f7 12. ♔c5+−] 7. ♔d4 ♖b7 [7... ♔e8 8. ♗g7 ♖d7 9. ♔e5] 8. ♖d8 ♖a7 9. ♗d6 ♘d5 [9... ♘g6!? 10. ♖c8 ♘h4 11. ♖c6 ♘g6 12. ♔e3 h4 13. ♔f3+−] 10. ♔e5 ♔g6 11. ♗b8 ♖a8 12. ♔d6 ♘f4 13. ♔c6 ♘e6 14. ♖d6 ♖b8 15. ♖e6 ♔f7 16. ♖e1 g5 17. hg5 ♔g6 18. ♔d7 f4 19. c6 ♔g5 20. c7 ♖b7 21. ♔c6 ♖c7 22. ♔c7 f3 23. ♔b6 1-0

1809.
Beliavsky – Damljanovic
Belgrade, 1991
1. b4!± ♘g4 2. b5! ♘c7 3. a4! ♖e8 4. a5 ♘e5 5. ♖a1 ♖a8 [5... ♘d3 6. ♘d3 ♖a8 7. ♘f4 ♔f6 8. ♖h1 ♖g8 9. ♖h7 ♖g7 10. ♖h6 ♔f7 11. ab6 ab6 12. ♘h4 g5 13. ♖d6 ♔e7 14. ♖b6+− Δ d6; 5... ♘f3 6. ♔f3 ♖a8 7. ♘h3 ♔f6 8. ♔f4±] 6. ♘e5 de5 7. d6 ef4 8. dc7 ♖c8 9. ab6 ab6 10. ♖a6 ♖c7 11. ♖b6 fg3 12. ♔g3 g5 13. ♖d6? [13. f4 g4 14. ♗f1 ♔f7 (14... ♖a7 15. ♖a6+−) 15. ♗g2 ♗e6 16. ♖b8 ♖a7 17. b6 ♖a3 18. ♔h4 ♖a2 19. b7 ♖g2 20. ♖f8+−] 13... ♔f7 14. ♗e2 f4 15. ♔f3 ♗e6 16. ♔e4! ♖e7 17. ♗h5 ♔g7 18. ♖e6! ♖e6 19. ♔d5 ♖h6 20. ♗g4 ♔f7 21. ♔c5 ♔e7 22. b6 ♔d8 23. f3!+− ♖h1 [23... ♖h4 24. ♔c6 ♖h6 25. ♔b5 ♖h4 26. ♔a6] 24. ♔c6 ♖c1 25. c5 ♖c3 26. b7 ♖b3 27. ♗e6 1-0

1810.
Kramnik – Speelman
Biel, 1993
1. a4!± ♘d6 [1... ♘d4 2. b5!? ♔e7 3. ♘c4 f6 4. f4±] 2. c4! b6 [2... f6 3. c5 ♘f7 4. ♘c4] 3. c5 bc5 4. bc5 ♘b7 5. ♘b3! ♘b8 [5... ♘d8 6. ♘a5 ♘b8 7. ♘b4] 6. ♘b4 a5 [6... c6 7. a5 a6±] 7. c6!+− ♘d8 [7... ♘d6 8. ♘d5] 8. ♘d5 ♖a7 9. ♘c3! ♖a8 10. ♘b5 ♘a6 11. ♘a5 [11. ♖c1!? ♔f6 12. ♖hd1 ♘e6 13. ♖c4] 11... ♔f6 12. ♔a3?? [12. ♖c1 ♘b8 (12... ♘b4 13. ♔a3! ♘d3 14. ♖c3 ♘f2 15. ♖f1) 13. ♘c7! ♖a5 14. ♘d5 ♔e6 15. c7 ♘dc6 16. ♔a3+−] 12... ♘c5 13. ♖c1 ♘de6!∞ 14. ♖c5! ♘c5 15. ♘c7 ♖a5 16. ♔b4 ♖a4? [16... ♘a6 17. ♔a5 ♘c7 18. ♔b6 ♘e6 19. c7 ♖c8 20. ♖c1 ♔e7 21. ♔b7 ♔d7 22. ♖d1 ♘d4 23. ♖c1 ♘e6 24. ♖d1=; 16... ♘b7!?∞ Δ 17. ♘b5!? ♖a6! 18. cb7 ♖b8] 17. ♔c5 ♖a2 18. ♘d5 ♔e6 19. ♘c7 ♔f6 20. ♘d5 ♔e6 21. ♖c1! ♖c8? [21... ♖g2? 22. f4!! f6 (22... g6 23. f5!) 23. f5 ♔f7 24. c7; 21... g6!±] 22. c7 (-1-0) +−

1811.
Sunye Neto – Van Riemsdyk
Sao Paulo, 1983
1. ♗e3! ♘b8 2. ♔f3 ♔f7 3. ♔g4 ♔g8 4. ♔h5 ♔h7 5. h3 ♗a8 6. g4 ♗b7 7. h4 ♗a8 8. g5 hg5 9. hg5 ♗b7 10. ♗f2 [10. gf6? gf6 11. ♗h6 ♘d7 12. ♘a6 c6 13. ♘c7 cb5 14. ♘b5 ♗c6 15. ♘d6 ♗a4 16. ♗e3 ♗d1 17. ♔h4 ♗c2] 10... ♘d7 [10... fg5 11. ♗e3 g4 12. ♔g4 c6 13. ♗g5 cb5 14. cb5 ♘d7 15. ♗e7 d5 16. ed5+−] 11. ♗h4 ♗a8 12. ♘a6 c6 13. ♘c7 ♗b7 14. ♗f2! cb5 15. ♘b5 ♗c6 16. ♘d6 ♗a4 17. d4 ♗d1 18. ♔h4 ed4 19. ♗d4 ♔g8 20. g6 ♗b3 21. ♔g3 ♔f8 22. ♔f4 ♔e7 23. e5 ♗a2? [23... fe5 24. ♗e5 ♘e5 25. ♔e5 ♔d7 26. ♔d5 ♗c2 27. f6 gf6 28. g7 ♗h7 29. ♘f5+−] 24. ♘c8 ♔d8 25. e6 1-0

1812.
Pedzich – Stypka
Warsaw, 1989
1. ♘e3 ♔f7 2. ♔f3 ♔g7 [2... fg4? 3. hg4+− Δ ♔g3-h4, f5] 3. gf5 gf5 4. ♔g3 ♘f7 5. ♘c2 ♘h8 [5... ♘d8 6. ♘b4 ♔f7 7. ♔h4! (7. ♘c6? ♘c6 8. bc6 ♔e8! 9. ♔h4 ♘e7 10. ♘b6 ♘c6 11. ♘c8 ♔d7 12. ♘a7 ♘d4!−+) 7... ♔g6 8. ♘c6 ♘c6 9. bc6 b5 10. ♘c5 b4 11. c7 ♘e7 12. ♔g3! ♔h5 13. ♔f3 ♔h4 14. ♔e2 ♔h3 15. ♘e6!+−] 6. ♘b4 ♘g6 7. ♘c6 ♔f8 8. ♘c5!! bc5 9. ♘a7! c4 10. ♘c8 c3 11. a7 c2 12. a8♕ c1♕ 13. ♘d6 ♔g7 14. ♕b7 ♔h8 15. ♕c8 ♕c8 16. ♘c8 ♘f8 17. b6 ♘d7 18. ♔h4 1-0

1813.
Cserna – Orev
Ruse, 1985
1. b6!+− ♔g5 2. ♘b5 ♘f7 3. ♘a7 ♘e7 4. ♘a5 ♘d8 5. b5! ♔f6 6. ♘7c6 ♘f7 7. ♘a7 [7. ♘e7 ♔e7 8. ♘b7 ♔d7 9. ♘a5 ♔c8 10. ♘c4! ♔b7 11. ♔f2!+−] 7... ♘d8 8. ♔f3! ♔f7 9. ♘7c6 ♔e8 10. ♘e7 ♔e7 11. ♘c6 ♔d7 12. ♘d8 ♔d8 13. ♔g4 ♔e7 14. ♔g5 ♔f7 15. ♔f5 ♔e7 16. ♔g6 1-0

1814.
Hort – Wirthenson
Biel, 1981
1. ♘d6!+− ♘d8 2. ♘f2 ♘b8 3. ♘fe4 ♘d7 4. ♔g3! ♔g7 5. ♔h3 ♔h7 6. ♘g5 ♔g7 7. ♔h4 ♔f8 [7... ♘b8 8. ♘ge4 ♘d7 9. ♔g5+−] 8. ♘ge4 ♔g7 9. ♔g5 ♘c6 10. ♘e8 ♔f8 11. ♘8f6! ♘cb8 12. ♔h6! ♘f6 13. ef6 ♘d7 14. ♔h7! e5 15. fe5 ♘e5 16. g5 ♘c6 17. ♘c5 ♘d4 18. ♔h8! ♘c6 19. ♘d3 ♘d4 20. c5 1-0

1815.
Polugaevsky – Balashov
SU, 1977
1. ♗f1!+− [1. e4? ♗d7 2. ♗f5 ♗f5 3. ef5 ♔g7 4. g4 hg4 5. ♔g4 ♔h6=] 1... ♗d7 2. ♗d3 ♗c8 3. ♗b1! ♗d7 4. ♗c2 ♗c8 5. ♗a4 ♔f7 6. ♔f3!! ♔e7 7. ♔f2 f4 [7... ♔f7 8. ♔e1! ♔g7 9. ♗e8 ♔h6 10. ♔f2 ♗b7 11. ♗d7+−] 8. gf4 ♗f5 9. ♔e2 ♔d8 10. ♔d2 ♗g6 11. ♗c6 ♔c7 12. ♔e2 f5 [12... ♔c8 13. ♗a4 ♔d8 14. ♔f3+− Δ e4-e5] 13. e4 fe4 14. ♔e3 ♔c8 15. ♗a4 ♔d8 16. ♗d1 [16. ♗c2 ♔e7 17. ♗e4 ♗e4 18. ♔e4 ♔f6 19. f5 ♔f7=] 16... ♔e7 17. f5 ♗f5 18. ♗h5 ♔f6 19. ♔f4 ♗h3 20. ♗e2 ♗f5 21. ♗g4! e3 22.

♗e2 ♗d7 23. ♔e3 ♔f5 24. ♗h5 ♔f6 25. ♔f4 ♗f5 26. ♗e2 ♗c2 27. ♔e3 ♗f5 28. ♗d3 ♗g4 29. ♗c2 ♗h3 30. ♗h7 ♗f1 [30... ♔g7 31. ♗d3 ♔f6 32. ♗e2 ♗f5 33. ♔f4 ♗c2 34. h5 ♗b1 35. h6 ♔g6 36. ♔e3 ♔h6 37. ♗g4+− Δ ♗c8] 31. ♗d3 ♗h3 32. ♔f4 ♗d7 33. h5 ♗a4 34. h6 ♗b3 35. h7 ♔g7 36. ♔f5 1-0

1816.
T. Petrosian – Mecking
Beverwijk, 1971
1. f4!± ♖b8 2. ♖ee1 ♘b7 [2... ♖hc8 3. ♖h1 Δ g4] 3. ♖h1! ♔g8 4. ♘f3 ♘d6 5. ♘e5 ♗e8 6. ♗d3! ♖c8 7. ♔f3 ♗c6 8. ♖h2 ♗e8 9. ♔e3 ♖c7 10. ♔d4! ♘b7 11. b4! ♘d8 12. ♖h4 ♘b7 13. ♖a2 ♘d6 14. ♖h1 ♘b7 15. b5!! [15. g4!? h4!] 15... ♘c5 16. ♗c2 ♘d7 17. ♖a3 ♘c5 [17... ♘e5 18. ♔e5 ♖c5 19. ♔d6] 18. c4! ♘d7 [18... dc4 19. ♖c3] 19. ♖c3 ♘e5 20. ♔e5 dc4 21. ♗e4 ♖c8 22. ♔d6 h4 [23. ♔e7] 1-0

1817.
Vera – S. Gonzalez
Bogota, 1984
1. ♗d3!+− ♗c8 2. ♗c4! ♗b7 3. ♗e6 ♔c7 4. ♔c5 ♗a8 5. ♗c4 ♗b7 6. ♗f1! ♗c8 7. ♗g2 ♗b7 8. ♗f3 ♗a8 9. b5! ab5 10. a6 b4 [10... ♔b8 11. ♔b6 b4 12. a7 ♔c8 13. ♗c6+−] 11. ♗d1! ♔b8 12. ♔b4 ♔a7 13. ♔c5 ♔a6 14. ♗f3 ♗b7 15. ♗c6 ♗c8 16. ♗e8 1-0

1818.
Estrin – Ivasin
corr. , 1947
1. b4!+− ab4 [1... b6 2. ba5 ba5 3. ♗b5! ♔f8 4. ♔b2+−] 2. ♗c2! ♗c6 3. ♔b2 b6 4. ♔b3 ♔f8 5. ♔b4 ♔e8 6. a5! [6... ba5 7. ♔a5 ♔d8 8. ♔b6 ♗e8 9. ♔c5 ♔c7 10. ♗d3 ♗d7 11. ♗g6!] 1-0

1819.
Andersson – Bukic
Banjaluka, 1979
1. ♔d4+− [1... ♗e2 2. ♗c2 ♗b5 3. ♗d3 ♗a4 4. ♔c4 ♔f8 5. ♗e4! ♔e8 6. ♗b1 ♔f8 7. ♗a2 ♔e8 8. ♗b3, 1... ♗g2 2. ♗c2 ♗f3 3. ♔c4 ♗e2 4. ♗d3 ♗f3 5. a4 ♗g2 6. ♔b5 ♗d5 7. ♗c4 ♗c4 8. ♔c4] 1-0

1820.
Kallai – Halasz
Hungary, 1981
1. b6!+− ♔c8 2. ♔c4 ♔b7 3. ♔b5 ♗f6 4. ♔a5 ♗e7 5. ♔b4 ♗d8 6. ♔c4 ♗f6 7. ♔d3 ♔a6 8. ♔e2 ♔b7 9. ♔f1 ♔a6 10. ♔g1 ♔b7 11. ♔h2 ♔a6 12. g3 hg3 13. ♔g3 ♗d8 [13... ♔b7 14. f4 ef4 15. ♗f4! gf4 16. ♔f4 ♔b6 17. g5 ♗e5 18. ♔f5 ♔c5 19. ♔e6 ♔d4 20. b4 ♔c4 21. g6 ♔b4 22. ♔f7 ♔c4 23. g7 ♗g7 24. ♔g7 ♔d4 25. ♔f6 ♔e4 26. ♔e6+−] 14. f4! ef4 15. ♗f4 gf4 16. ♔f4 ♗f6 17. ♔f5 1-0

1821.
Petursson – Kotronias
Reykjavik, 1992
1. ♖c4!± ♘h5 2. ♖bc1 ♘f4 3. ♗f1 fe4 4. fe4 ♖c4 5. bc4! [5. ♖c4 ♖c8±] 5... ♗h3 6. ♗e3 ♗f1 7. ♖f1 ♖c8 8. ♗f4 ef4 9. ♔d3 b5 [9... ♖f8 10. ♖b1 ♖b8 11. ♔e2+−] 10. cb5 ab5 11. ♖f4 ♖a8 12. ♖h4+− ♖a2 13. ♖h7 ♔d8 14. h4 ♖h2 15. ♔c3 [15. h5! ♖h5 (15... gh5 16. g6 ♖g2 17. g7 ♔e8 18. e5!) 16. ♖h5 gh5 17. g6 ♔e8 18. e5 h4 19. ed6 h3 20. g7 ♔f7 21. g8♕ ♔g8 22. d7] 15... ♔e8 16. ♔b4 ♖b2 17. ♔a5 b4 18. ♔b5 b3 19. ♔c6 ♖a2 20. ♖b7 [20. ♔d6?? ♖a6 21. ♔c5 ♖b6] 20... ♖a6 21. ♔c7 ♖a4 22. ♔d6 ♖e4 23. ♖b3 ♖h4 24. ♖b8 ♔f7 25. ♖b7 1-0

1822.
Zapata – R. Hernandez
Merida, 1992
1. ♘c4!+− Δ ♘a5 [1. ♗b6?! ♘f6 2. ♘c4 ♘d7] 1... ♗e7 [1... b5 2. ab5 ab5 3. ♘a3] 2. ♘a5 ♗d8 [2... ♘e3 3. ♔e3 ♗d8 4. ♘b7 ♗b6 5. ♔f3 ♔e7 6. b4+−] 3. ♘b7 ♗c7 4. ♗d2 ♔e7 5. ♔e2 ♔d7 6. ♗g5! ♗b6 [6... ♔c8 7. ♘d6 ♗d6 8. ♔f3 ♘h2 9. ♔g2 ♘g4 10. ♔g3+−] 7. ♘a5! ♗a5 8. ♔f3 ♘h2 9. ♔g2 ♔c7 [9... ♗d8 10. ♗d8 ♔d8 11. ♔h2 a5 12. ♔g3 ♔c7 13. ♔g4 ♔b6 14. ♔f5 ♔c5 15. ♔e6] 10. ♔h2 ♗c3 11. ♗e3 ♗d4 12. ♗d4 ed4 13. ♔g2 ♔b6 [14. b4][13... a5 14. ♔f3 ♔b6 15. ♔e2 ♔c5 16. ♔d3] 1-0

1823.
J. Polgar – Spassky
Budapest, 1993
1. ♕b8!+− ♔g7 2. h3 hg4 [2... h4 3. ♔e2 Δ ♔a4] 3. hg4 ♔f6 4. ♗a5 ♘e7 5. ♕f8 ♘g6 [5... ♕c8? 6. ♕f7!] 6. ♕g8 ♘e7 7. ♕h7 ♕e8 [7... ♘c8 8. ♗c7 ♘e7 9. ♔e2 ♘c8 10. ♔d2! ♘e7 11. ♔d3 ♘c8 12. ♕f5! ♕f5 (12... ♔e7 13. ♕g6!+−) 13. ef5 Δ ♘c3-e4] 8. ♗c7 ♕a8? 9. ♘d6 ♘d6 10. ♗d6 ♕a2 11. ♔g1 ♕a1 12. ♔h2 ♘g6 13. ♗c7 ♕a8 [13... ♘e7 14. ♗e5!+− (14. ♗d8?? ♕h1!=)] 14. ♗e5! ♘e5 [14... ♔e5 15. ♕g7+−] 15. ♕f5 ♔g7 16. ♕e5 ♔g6 17. ♕f5 ♔h6 18. ♕f6 ♔h7 19. ♕f7 1-0

1824.
Geller – Bukic
Belgrade, 1969
1... ♖d8?! [1... a6? 2. ♔e2 ♔c7 3. ♔e3 ♔d7 4. ♔d4±; 1... b6 2. ♔e2 ♔b7 3. ♔e3 ♖a8 4. ♔e4 ♔c7±] 2. ♔e2 ♖d5 3. f4 f6 [3... ♖c5 4. ♖g3! ♖c2 5. ♔f3 ♖b2 6. ♖g7 ♖a2 7. ♖f7 a5 8. f5+−] 4. ef6 gf6 5. ♖e3 ♖f5? [5... ♖h5 6. ♖e6 f5 7. ♖e7±] 6. ♖e6 ♖f4 7. ♖e8+− ♔c7 8. ♖h8 ♖h4 9. ♖h6 f5 10. ♖h7 ♔b6 11. ♔f3 f4 12. h6 a5 13. ♔e4 ♖h2 14. ♔f4 ♖g2 15. ♖e7 ♖c2 16. h7 ♖h2 17. ♔g5 a4 18. a3 1-0

1825.
Karpov – Hort
Tilburg, 1979
1. ♖f6!± ♔a7 2. h5 ♔a6?! [2... gh5 3. gh5 ♔a6] 3. g5!+− hg5 4. h6 ♔a5 5. h7 ♖d8 6. ♖f7 b5 7. cb5 ♔b5 [7... cb5 8. ♔e4] 8. ♖b7! ♔a6 9. ♖g7 ♖h8 10. ♔e4 ♔b5 11. ♔f3 ♔c4 12. ♖d7 ♔d3 13. ♔g4 ♖h7 14. ♖h7 ♔d4 15. ♖d7 1-0

1826.
Janowski – Schlechter
Vienna, 1898
1. g5!!+− ♘g8 [1... hg5 2. h6! gh6 3. ♗f6 ♔e8 4. ♗g7+−] 2. gf6 gf6 3. ♗c1 ♔c7 4. ♗d2 ♔c6 5. ♗f4 ♔c7 6. e7! ♔d7 7. e8♕

♔e8 8. ♔d5 ♘e7 [8... ♔d7 9. ♗d6 ♘e7 10. ♗e7 ♔e7 11. ♔c6+–] 9. ♔e6 1-0

1827.
Zukertort – Winawer
London, 1883
1. ♘c1!+– ♗b4 2. ♘d3 ♗c3 3. ♘f4 ♔e7 [3... ♔d7 4. e6 ♔d8 5. ♘e2 ♗e1 6. ♔f4 ♔e7 7. ♔f5 ♗f2 8. ♔g4 ♔e6 9. ♔f3 ♗e1 10. g4 ♗d2 11. ♘g3 ♗h6 12. ♘f5 ♗f8 13. ♔f4 ♔f6 14. g5 ♔e6 15. g6 ♔f6 16. ♘d6+–] 4. ♘d5! cd5 5. c6 f4 6. ♔f4 ♔d8 7. cb7 1-0

1828.
Averbakh – Panov
Moscow, 1950
1. g5!+– ♔g7 2. ♔f3 ♔f7 3. ♔g4 ♗e7 4. ♔f5 ♗f8 5. ♘f6 h6 6. gh6 ♗h6 7. ♘e4 ♗f8 8. h6 ♗h6 [8... ♗e7 9. h7 ♔g7 10. ♔e6 ♗f8 11. h8♕ ♔h8 12. ♔f7+–] 9. ♘d6 ♔e7 10. ♘e4 ♗e3 11. d6 ♔d7 12. ♔e5 1-0

1829.
Ghinda – Ungureanu
Romania, 1975
1. h4!+– ♗g7 [1... ♗e7? 2. ♘e7 ♔e7 3. ♔d5 ♔d7 4. b4! ♔e7 5. c4 bc4 6. ♔c4 ♔e6 7. b5 d5 8. ♔b3 e4 9. b6 ♔d6 10. h5! gh5 11. g6+–] 2. b4! ♗h8 3. c4! bc4 4. b5 ♗g7 5. ♘c3! ♔e6 [5... ♗f8 6. ♔d5 ♗e7 7. ♔c4 ♗d8 8. ♔d5 ♗b6 9. ♘e4+–] 6. b6 ♔d7 7. ♔d5 e4! 8. ♘b5!! [8. ♔c4 d5! 9. ♘d5 ♔c6 10. ♘e7 ♔b6 11. ♘g6 ♔c6 12. h5 ♔d6 13. h6 ♗b2 14. h7=] 8... c3 9. b7 c2 10. b8♕ c1♕ 11. ♕d6 ♔c8 [11... ♔e8 12. ♘c7 ♔f7 13. ♕e6+–] 12. ♕e6 ♔b8 [12... ♔b7 13. ♘d6 ♔b6 14. ♘c4 ♔b5 15. ♕b6 ♔a4 16. ♕a7 ♔b3 17. ♕e3+–] 13. ♕b6 ♔c8 14. ♘d6 ♔d7 15. ♕b5 [15... ♔e7 16. ♕e8#, 15... ♔c7 16. ♕b7 ♔d8 17. ♕b8] 1-0

1830.
Langeweg – Vasiukov
Wijk aan Zee, 1973
1. ♗f1!+– ♘c8 2. ♗h3 ♘a7 3. ♗d7! ♔e7 4. ♔g5! ♔f7 [4... ♔d7 5. ♔g6 ♔e7 6. ♔g7+–] 5. ♔h6 ♔f6 6. ♗e8 ♔e7 7. ♔g6 c5 8. bc6 ♔e8 9. ♔g7 1-0

1831.
Mitrovic – Cvetkovic
Bela Crkva, 1988
1... a5!–+ [1... h5? 2. c4! ♔c7 Δ c5 (2... c5 3. b5 ♔c7 4. a5=) 3. a5! a6 Δ c5 4. c5!=] 2. h4 [2. b5 cb5 3. ab5 ♔c5 4. c4 h5–+ Δ g4, a4; 2. ♔e3 h5–+ Δ ab4, c5; 2. ba5 h5–+ Δ ♔c7] 2... gh4 [2... g4?? 3. h5!+–] 3. ♔e3 ab4 4. cb4 c5 5. bc5 [5. b5 h3–+ Δ c4] 5... ♔c5 6. ♔f3 ♔b4 7. ♔g4 ♔a4 0-1

1832.
Sahovic – Kengis
Biel, 1990
1. f4!+– f6 2. f5! ♔e7 3. ♔e2 ♘c4 4. ♗b5 ♘b6 5. ♔f3 ♔f7 6. ♔g4 ♘a8 [6... ♔g8 7. ♔h5 ♔h7 8. g4 ♘a8 9. ♗e8 ♘b6 10. b5 ♘c4 11. g5 hg5 12. hg5 ♘b6 13. ♗c6 ♘c4 14. ♗d7 Δ ♗e6, g6, ♔g4-f3-e2-d3-c3-b4-a5, ♗d7] 7. ♔h5 ♘b6 8. g4 ♘a8 9. ♗d7 ♘b6 10. ♗e6 ♔f8 11. ♔g6 ♘c4 12. b5 ♘b6 13. g5 hg5 14. hg5 fg5 15. ♔g5 ♔e7 16. ♔g6 ♔f8 17. ♗f7! ♘d7 18. ♗e8!! [18... ♔e8 19. ♔g7, 18... ♘b6 19. ♗c6 Δ 20. f6] 1-0

1833.
Dreev – Alterman
Berlin, 1991
1... e5!–+ 2. fe5 ♗e5 3. h5 ♖f4 4. ♔e2 [4. ♔g3 g5!! ⊕ 5. ♔h3 ♖f2–+] 4... ♖g4 5. hg6 hg6 6. ♖h3 ♖g2! 7. ♔f3 ♖c2 [8. ♖h7 ♔e6 9. ♖e3 ♖c3] 0-1

1834.
Oratovsky – Averbakh
Israel, 1993
1. f4! ♔d7 [1... f6 2. g4!! hg4 (2... ♔f7 3. ♔f3 ♔g7 4. g5! ♔f7 5. gf6 ♔f6 6. ♔g3+– ⊕; 2... ♔d7 3. g5+– Δ 3... fg5 4. fe5; 2... ef4 3. gh5 gh5 4. ♔f3+–) 3. ♔g3 ♔f7 4. ♔g4 Δ f5 4... ef4 5. ♔f4 ♔g7 6. ♔g4 ♔h6 7. h5 gh5 8. ♔f5 ♔g7 9. ♖c1+– Δ ♖6c4, ♖g1-g6] 2. fe5 de5 3. ♔e3 ♖b8 4. ♔d3 ♖g8 5. ♖c2 ♖f8 6. ♖b2 ♔e7 7. ♔c4 ♖b8 8. ♖b3 ♖d8 9. ♔c5 ♖b8 10. ♖f3 ♖b5 11. ♔c4 ♖b8 [11... ♖ab7 12. ♖b3 ♖a7 13. ♖a6+–] 12. ♖cf6 ♖f8 13. ♔c5+– ♖aa8 14. ♖f2 ♖a7 15. ♔c6 ⊕ 15... ♔e8 16. d6 cd6 17. ♔d6 ♖b7 18. ♔c5 ♔e7 19. ♖a6 ♖c8 20. ♖c6 ♖c6 21. ♔c6 ♖b4 22. ♖a2 ♖e4 23. a6 ♖c4 24. ♔d5 ♖c8 25. a7 1-0

1835.
Nadyrhanov – Karavaev
Riazan, 1994
1. ♘d1? [1. g4! hg4 2. ♘g4 ♔e6 3. ♘e3 ♗b7 4. ♔c5! (4. f5 gf5 5. ♘g2 f4 6. ♘f4 ♔f5 7. ♘d5 ♗d5! 8. ♔d5 ♔g4= 9. h5! ♔h5 10. a4 f5 11. b5 ab5 12. ab5 f4 13. ♔e4 ♔g4 14. b6 f3 15. ♔e3 ♔g3 16. b7 f2 17. b8♕+–) 4... ♗a8 5. a4 ♗b7 6. b5 ab5 7. ab5 ♗a8 8. ♔d4 ♗b7 9. f5 gf5 10. ♘g2 f4 11. ♘f4 ♔f5 12. ♘d5 ♔g4 13. ♘f6 ♔h4 14. ♘g8 ♔g5 15. ♔e5 ♔g6 16. ♘e7 ♔f7 17. ♘c6 ♔e8 18. ♔d6+–] 1... ♗b5= 2. ♘c3 ♗c4 3. a4? ♗b3! 4. g3 f5! ½-½

1836.
Sherbakov – Se. Ivanov
SU, 1991
1. f5! [1. ♘f6 ♘c5 2. ♖c1? ♘e6! 3. de6 ♖c1 4. ♘e8 ♔e6] 1... ♗d7 [1... ♘c5 2. fg6!] 2. ♘e5 ♗f5 3. ♗f5 gf5 4. ♘f7 ♔e7 5. ♘h6! ♖c4 [5... ♖c2 6. ♖e1+–] 6. ♔e5 ♘d6 7. ♘f5 ♘f5 8. ♔f5 ♖c2 9. ♖e1! ♔d7 10. ♖g1!+– ♖a2 11. g6 ♖f2 12. ♔e5 ♖e2 [12... ♖f8 13. g7 ♖g8 14. ♖g6! ♔e7 15. ♖a6 ♖g7 16. d6!] 13. ♔d4 ♖e8 14. g7 ♖g8 15. ♔c5 ♖c8 16. ♔b4 ♖g8 17. ♖g6 ♔c8 18. ♔c5! ♔b7 19. ♔d6 1-0

1837.
Forgacs – Bernstein
Coburg, 1904
1. ♖e1 [1. g5!+– hg5 2. ♔g5 ♖d7 3. h6! gh6 4. ♖h6 ♔g7 5. ♖g6 ♔f7 6. ♔f5 ♖a7! (6... ♖d8 7. ♖h6 ♔g7 8. ♖f6+–) 7. ♖h6 ♔g7 8. ♖d6 ♖a4 9. ♔e6 ♖c4 10. ♖d7!] 1... ♖f8!= 2. g5 [2. ♖a1 ♔e7 3. ♔g6 ♖f4 4. ♖a7 ♔f8 5. ♖a8 ♔e7 6. ♔g7 ♖g4 7. ♔h6 ♔f6=] 2... ♔g8 3. ♔g4 hg5 4. ♔g5 ♖f2 5. ♖e6 ♖c2 6. ♖d6 ♖c4 [½-½] =

1838.
Smyslov – Rohde
New York, 1989
1. g4!+– h6 2. h4! ♔d8 3. ♖e1

[3. g5? hg5 4. hg5 ♘h7] 3... ♘d7 4. ♗g2 ♘f6 5. g5 hg5 6. hg5 ♘h5 7. ♔e3 ♘g7 8. ♗h3 ♘ge8 9. ♔f4 ♘c7 10. ♔e5 ♘de8 11. ♖d1 ♘d5 12. ♗g2 ♘ec7 13. ♗d5 ♘d5 14. ♖h1! ♔e7 15. ♖h8 ♘b6 16. ♔d4 ♘d7 17. ♖a8 ♔d6 [17... a6 18. ♖a7] 18. ♖a7 ♔c7 19. ♖a8 ♔d6 20. f4 ♔e6 21. ♖a7 1-0

1839.
Mednis – Smyslov
Szolnok, 1975
1... g5! 2. ♕d2 ♕g6 3. ♖e3 g4! Δ 4... h4 4. h4 ♖f4 5. ♕e2 ♖f3! 6. ♔h1 ♕f6!–+ 7. gf3 gf3 8. ♖g1 ♔h7 9. ♖f3 ♕h4! 10. ♔g2 ♕g4 11. ♔f1 ♕f3 12. ♕d2 ♖f4 13. ♖g2 ♕e4 14. ♕d1 ♕f5 0-1

1840.
Smyslov – Ernst
London, 1988
1. g4!± h6 [1... g5 2. ♖cf1! ♔g7 3. h4 h6 4. hg5 hg5 5. ♖h5 f6 6. ♖fh1 ♖h8 7. ♖h8 ♖h8 8. ♖h8 ♔h8 9. ♗b5 ab5 10. ♔d4+–] 2. h4 ♘a7 3. ♖cf1! ♔g7 4. f4 ♖c5 5. h5 ♖h8 [5... g5 6. fg5 hg5 7. h6 ♔g8 8. h7 ♔g7 9. h8♕ ♖h8 10. ♖h8 ♔h8 11. ♖f7 ♘c8 12. ♖f5+–] 6. hg6 fg6 7. ♖hg1 ♘b5 [7... g5 8. fg5 hg5 9. ♖g3 ♖h2 (9... ♖f8 10. ♖f8 ♔f8 11. ♖f3 ♔g7 12. ♖f5 ♔g6 13. e5! ♖d5 14. ♗e4 ♖c5 15. ed6+–) 10. ♖gf3] 8. a4 ♘a7 [8... ♘c7 9. b4 ♖c3 10. ♖c1 ♖c1 11. ♖c1] 9. ♔d4 a5 10. e5 ♘c8 11. ♖c1 ♘b6 [11... b6 12. f5 de5 13. ♔e5 gf5 14. ♗f5 ♘d6 15. ♖c5 bc5 16. ♔e6 ♖e8 17. ♔d7 ♔f8 18. ♗e6] 12. ♖c5 dc5 13. ♔c5 ♘a4 14. ♔d4 ♘b2 [14... ♖c8 15. d6! ed6 16. ed6 ♖d8 17. ♗b5! ♘b6 18. ♔e5 ♔f7 19. ♖c1] 15. ♗b5 a4 16. d6! ed6 17. ed6 ♖d8 18. d7 ♔f6 19. ♖e1 a3 20. ♔c3 ♖a8 21. ♖e8 ♘a4 22. ♗a4 1-0

1841.
Solomenko – Besmertny
Sverdlovsk, 1952
1... g4!–+ 2. hg4 hg4 3. fg4 ♔g4 4. ♗e6 ♔g3 5. ♗c4 ♗f2! [5... f3? 6. gf3 ♔f3 7. ♔e1] 6. ♗e6 f3! 7. gf3 ♔f3 8. ♗g8 ♔e3 0-1

1842.
Polugaevsky – Uhlmann
Amsterdam, 1970
1. g4!+– hg4 2. hg4 fg4 3. ♘g6 ♔g7 4. ♘h4! ♔f8 [4... ♘h6 5. ♘f5 ♘f5 6. ♗f5 ♘f6 7. ♗c8] 5. ♗f5 ♘f6 6. ♗c8 ♘d8 7. ♘f5 ♘h5 8. ♗d2 ♗d4 9. ♘d4 1-0

1843.
Rubinstein – Takacs
Budapest, 1926
1. h4!!+– gh4 2. gf5 gf5 3. ♖g7 ♘d8 4. ♖g8 f4?! 5. ♖h8 fe3 6. fe3 ♔d7 7. ♖g2! ♖e8 8. ♖h4 ♖e7 9. ♖h8 ♔c7 10. ♖gg8 ♖d7 11. ♘b3! a5 12. ♘c1 ♖a8 13. ♘d3 b5 [13... a4 14. ♘e5 ♖e7 15. a3! ♖c8 16. ♔g4 ♖b8 17. ♔f5 ♖c8 18. ♖e8 ♖e8 19. ♖e8] 14. cb6 [14. ♘e5 ♖e7 15. ♖d8? ♖d8 16. ♖d8 ♖e5!] 14... ♔b6 15. ♘c5 ♖d6 16. a4! ♖c8 17. ♔g4 [Δ 18. ♔f5 19. ♖h7 20. ♔e5] 1-0

1844.
Rosselli – Rubinstein
Baden Baden, 1925
1... c5!!∓ 2. dc5 ♗c5 3. ♔f1 h4! 4. gh4 g4! 5. ♘d4 ♗d4 6. cd4 ♖h4 7. ♗c3 ♖h1 8. ♔e2 ♖h2 9. ♖g1 ♘h4 10. g3 ♘f5 11. b3 ♔e6 12. ♗b2 a6 13. ♗c3 ♘d6 14. ♔e3 ♘e4 15. ♗e1 ♔f5 16. ♖f1 ♖h8 17. ♔d3 [17. f3? gf3 18. ♖f3 ♔g5] 17... b5 18. a3 ♖h7 19. ♗a5 ♖h8 20. ♗b4 ♖c8 21. ♗a5 ♘g5 22. ♗d2 ♘e4 23. ♗a5 ♔g6 24. ♗b4 f5 25. ♗a5 ♖h8 26. ♔e3 ♖e8 27. ♔d3 ♖c8 28. ♗b4 ♖c7 29. ♗a5 ♖h7 30. ♔e3 ♖e7 31. ♔d3 f4!–+ 32. gf4 ♖h7! 33. ♗d2 [33. f3 ♖h3 34. ♔e3 ♘g3 35. ♖g1 ♘f5] 33... ♘d2 [33... ♔f5] 34. ♔d2 ♖h3 35. f3 gf3 36. ♖f2 [36. ♔e3 f2] 36... ♔f5 37. ♔e3 ♔g4 38. b4 [38. f5 ♔f5 39. ♖f3 ♖f3 40. ♔f3 a5 41. a4 b4] 38... ♖h1 39. f5 [39. ♖f3 ♖a1] 39... ♖e1 40. ♔d3 ♖e4 0-1

1845.
Euwe – Yanovsky
Groningen, 1946
1... ♗g2? [1... ♔f5! 2. ♗f8 g6 3. ♔d4 ♗g2 4. ♔c5 ♔e6 5. ♔b6 ♔d7=] 2. ♔f4!+– g6 3. g4! hg4 4. ♔g4 ♗h1 5. ♔g5 ♔f7 6. ♗d4 ♗g2 7. h4 ♗h1 8. b4 ♗g2 9. b5 ♗h1 10. ♗f6! ♗g2 [10... ♗e4 11. b6] 11. h5! gh5 12. ♔f5! 1-0

1846.
Capablanca – Kupchik
Havana, 1913
1. a4!+– a6 2. h5 ♖h6 3. b4 ♖f6 4. b5? [4. ♖g7! ♖h6 5. b5 ab5 6. ab5 cb5 (6... ♖h5 7. b6+–) 7. ♔b5 ♖h5 8. c6+–] 4... ab5 5. ab5 ♖f8! 6. ♖g7 ♖a8 7. ♔b4 cb5 8. ♔b5 ♖a2 9. c6 ♔b8 10. ♖h7 ♖b2 11. ♔a5 ♖a2 12. ♔b4 ♖f2? [12... ♖b2! 13. ♔c3 ♖f2 14. ♖e7 ♖f4 15. h6 ♖h4 16. h7 ♔a7 17. ♖c7 ♔b6=] 13. ♖e7 ♖f4 [13... ♖b2 14. ♔c3 ♖h2 15. ♖e6 ♔a7! 16. h6 ♔b6] 14. h6!+– ♖d4 15. ♔b5 ♖d1 16. h7 ♖b1 17. ♔c5 ♖c1 18. ♔d4 ♖d1 19. ♔e5 ♖e1 20. ♔f6 ♖h1 21. ♖e8 ♔a7 22. h8♕ ♖h8 23. ♖h8 ♔b6 24. ♔e6 ♔c6 25. ♔f5 ♔c5 26. ♔e5 1-0

1847.
Flohr – Vidmar
Nottingham, 1936
1. e4! fe4 2. fe4 de4 3. ♔e4 ♖a7 4. ♔f4 h6 [4... ♖a8 5. ♔g5 ♖a7 6. ♔h6 ♔e6 7. h4 ♔d6 8. g4 ♔e6 9. h5 gh5 10. gh5 ♔d6 (10... ♔f6 11. ♖c5 ♖c7 12. a4! Δ 13. b5!) 11. ♖g5 a5 12. ♖g7+–] 5. h4! ♔e6 6. ♔g4 ♖a8 [6... h5 7. ♔g5+–] 7. h5 g5 [7... gh5 8. ♔h5 ♖g8 9. ♖a6+–] 8. g3 ♖a7 9. ♔f3 ♖a8 10. ♔e4 ♖a7 11. ♖e5! ♔d6 [11... ♔d7 12. ♔f5+–; 11... ♔f6 12. ♖e8 ♔f7 13. ♖c8 ♖e7 14. ♔f5 ♖e3 15. ♖c7 ♔f8 16. ♖c6 ♖a3 17. ♖h6 ♖g3 18. ♖a6+–] 12. ♖e8! c5 [12... ♖g7 13. ♖h8 ♖e7 14. ♔f5 ♖e6 15. ♖d8 ♔e7 16. ♖e8!+–; 12... ♖e7 13. ♖e7 ♔e7 14. ♔e5+–] 13. ♖d8 ♔c6 [13... ♔c7 14. ♖h8 cb4 15. ab4 ♖b7 16. ♖h6 (16. ♖h7) 16... ♖b4 17. ♔f5 ♖b5 18. ♔g4 a5 19. ♖f6 ♔b7 (19... a4 20. ♖a6!+–) 20. h6+–] 14. ♖c8 ♔b6 15. ♖c5 ♖h7 16. ♖e5 ♔c6 17. ♖e6 ♔b5 18. ♔f5 ♖f7 19. ♖f6 1-0

1848.
Karpov – Gheorghiu
Moscow, 1977
1. h3!± h5 2. ♖g1 ♖f7 3. g4! hg4

4. hg4 fg4 5. ♖g4 ♔f8 6. ♘g3 a5? [6... ♔e7! 7. ♖g6 (7. f5 ♗h6!) 7... ♖f6] 7. ♖g6 ♔e7? [7... ♖f6 8. ♖f6 ♗f6 9. f5!±] 8. f5!+− ♖f6 9. ♖f6 ♘f6 10. ♖e2! ♖f8? [10... e5] 11. ♗c5 bc5 12. fe6 ♔e6 13. ♘ef5 1-0

1849.
Karpov – Debarnot
Las Palmas, 1977
1. f5! ♔e5 2. fg6 fg6 3. ♖b4 ♖e1 4. ♗d3 ♔f6 5. ♖f4 ♔g7 6. ♔f3 ♖e5?! [6... ♖e6] 7. ♖b4! ♖e7 8. ♖b5 Δ ♖c5-c6 8... ♖c7 9. ♔e3 ♔f6 10. ♔d4 g5 11. hg5 hg5 12. ♖a5 ♔e6 13. b3 ♔f6 14. ♖a1 ♘d7! 15. ♖a5! [15. ♖h1 ♘c5 16. ♖h6 ♔e7 17. ♖h7 ♔d6] 15... ♘b6 16. g4! ♔e6 17. c4! dc4 18. bc4 ♖d7 19. ♔c3 ♖g7 20. ♗f5 ♔f6 21. ♔d4+− ♖e7 22. c5! ♖e5 23. ♗e4 ♘d7 24. ♖a6 ♖e6 25. ♖e6! ♔e6 26. ♗f5 ♔e7 27. c6 1-0

1850.
Karpov – Ribli
Bath, 1973
1. ♖b2! ♖c8 2. ♗d2 ♗d8 3. b5! ab5 4. ♖b5 ♔c7 5. ♔e2 ♔b8 6. ♗b4 ♗c7 [6... ♗e7 7. ♖b6 ♖d8 8. a6+−] 7. a6 ♔a7 [7... b6 8. ♗d6! ♗d6 9. ♖b6 ♔c7 10. ♖b7 ♔d8 11. a7 ♖a8 12. ♖g7 ♔e8 13. g5+−] 8. ab7 ♖b8 9. ♗d2! ♖b7? [9... ♗d8 10. g5 h5] 10. ♖b7+− ♔b7 11. g5 hg5 12. hg5 ♗d8 13. ♔f3 ♔c8 14. ♔g4 ♔d7 15. ♔h5 ♔e8 16. ♗b4 fg5 [16... ♗e7 17. gf6 gf6 18. ♔g6+− Δ ♗e1-h4] 17. ♗d6 ♗f6 18. ♗b4 ♔f7 19. ♗d2 ♗e7 20. ♗g5 ♗a3 21. ♗d8 ♗d6 22. ♔g5 1-0

1851.
Garcia Padron – I. Perez
Pinar del Rio, 1988
1. g5!+− [1. ♗h6? gh6 2. ♔h6 ♗f8 3. ♔h5 (3. ♔h7 ♗e7=) 3... ♔g7 4. g5 ♗e7!=] 1... hg5 2. hg5 ♗f8 [2... fg5 3. ♗g5 ♗d6 4. ♗d8! Δ ♔g5, f6 4... ♗f8 (4... ♔e8 5. f6! g6 6. ♔g6 ♔d8 7. ♔g7+−) 5. ♔g5 ♗d6 (5... ♔e8 6. ♗c7+−) 6. f6 gf6 7. ♗f6 ♔e6 8. ♔g6 ♗c7 9. ♔g7 ♗d6 10. ♗g5 ♗c7 11. ♔f8 Δ ♔e8, ♗h6-f8] 3. gf6?? [3. g6!+− ♔e8 4. ♔g4 ♔d7 5. ♔f3 ♔d8 6. ♔e2 ♔d7 7. ♔d1 (7. ♗d2 ♗e7 8. ♗a5 ♗d8) 7... ♔c6 8. ♔c2 ♔b7 9. ♔b3 ♔c6 10. ♗c1! ♗e7 11. ♔a4 ♔b6 12. ♗a3! ♗d6 (12... ♗d8 13. d4!) 13. d4!! ed4 14. ♗c1 ♔c6 (14... d3 15. ♔b3+−; 14... ♗f8 15. e5! fe5 16. ♗h6! Δ f6) 15. ♗h6! ♗f8 16. e5] 3... gf6 4. ♔g4 ♔e8 5. ♗d2 ♗e7 ½-½

1852.
Kotov – Pachman
Venice, 1950
1. g5!+− fg5 2. hg5 ♔f7 3. ♔g3 [3. ♔f4 ♖a4 4. ♔e5?? ♖e4#] 3... ♔e7 4. f3 ♖a3 5. ♔f4 ♖a4 6. ♔e5 ♖a3 7. ♖c6! [7. ♖e6? ♔d7 8. ♔f6 d4!] 7... ♖e3 8. ♔d5 ♖d3 [8... ♖f3 9. ♖c7 ♔e8 10. ♖h7 ♖f5 11. ♔d6 ♖g5 12. c6] 9. ♔e4 ♖c3 10. f4 ♖c1 11. ♖c7 ♔d8 12. ♖h7 ♖c5 13. ♖f7 1-0

1853.
Lautier – Epishin
Terrassa, 1991
1. g5!+− ♔f7 [1... fg5 2. ♔g4 ♘f7 3. ♔f5 ♔d7 4. ♗f8 g6 5. ♔f6+−] 2. ♔g4 ♘g6 3. ♗d2 ♘e7 4. ♔h5 ♘g8 5. ♗e3 ♔f8 6. ♗c5 ♔f7 7. ♗d6! g6 [7... ♔e8 8. g6 h6 9. ♔g4+−] 8. ♔g4 h6 9. h4 ♔e8 10. ♔g3 ♔f7 11. ♔f2 ♔g7 12. ♔e3 ♔f7 13. ♔d3 ♔g7 14. ♔c4 ♔f7 15. ♔c5 hg5 16. hg5 fg5 17. ♗e5 ♘h6 18. ♗g3 g4 19. fg4 ♘g4 20. e5 g5 21. ♔c6 ♘e3 22. e6 ♔f6 [22... ♔e7 23. d6 ♔e6 24. d7 ♔e7 25. ♗c7+−] 23. ♗e5 1-0

1854.
Ciocaltea – Forintos
Titograd, 1982
1. g3!+− ♔d6 2. f4! ♔e7 [2... ef4 3. gf4 f5 4. e5 ♔d5 5. ♗e8+−; 2... f5 3. ef5 gf5 4. fe5 ♔e5 5. ♗c4+−] 3. ♗c4! h6 [3... g5 4. ♗g8 h6 5. ♔e3 Δ ♔f3-g4] 4. ♗b3 ♔e8 5. ♔e3 ♔e7 6. ♔f3 ♘c8 7. b5 ♔d6 8. ♗f7 ♘e7 9. ♗e8 ♔c5 10. h4 ♔b6 11. fe5 fe5 12. ♔g4 ♔c5 13. ♗g6! ♘g6 14. ♔f5 ♘f8 15. ♔e5 ♔b5 16. ♔d6 ♔c4 17. e5 ♔d4 18. e6 ♘h7 19. e7 [19. ♔e7! ♔e5 20. ♔f7 ♘f6 21. e7 h5 22. g4! hg4 23. h5+−] 19... ♘f6 20. ♔e6 ♘e8 21. ♔f7 ♘d6 22. ♔e6 ♘e8 23. g4 ♔e3 [23... ♔e4 24. g5 hg5 25. h5 g4 26. h6 g3 27. h7 g2 28. h8♕ g1♕ 29. ♕e8 ♕g4 30. ♔f6 ♕f5 31. ♔g7 ♕e5 32. ♔h7 ♕h2 33. ♔g8 ♕g3 34. ♔f8+−] 24. ♔f5! ♘d6 25. ♔e5 ♘e8 26. h5! 1-0

1855.
Hort – Hodgson
Lugano, 1983
1. ♖h6!± ♖h6 2. ♗h6 ♖e8 3. ♗f4 ♔b7 [3... ♘d5 4. ♗e5! (4. ♖e6 ♖e6 5. d7 ♘f4 6. d8♕ ♖e1 7. ♔f2 ♘d3 8. ♔f3 ♘b4)] 4. ♖h2 ♔c8?! [4... ♖d8] 5. ♖h7 ♘d7 6. ♔g2! a6 7. ♔h3 ♔d8 8. ♔h4 ♔c8 9. ♔g5 ♔d8 10. ♔h6 ♔c8 11. ♔g7+− e5 [11... ♔d8 12. ♔f7] 12. de5 ♘e5 13. ♔f6 ♘d7 14. ♔f5 ♖f8 15. ♔e6 ♖e8 16. ♖e7 1-0

1856.
Zinoviev – Finkel
Budapest, 1993
1... ♘e1!!−+ 2. ♘e1 ♗d2 3. ♔c4 ♗e1 4. ♗d4 g5 5. h3 h5 6. f3 ♔h7 7. ♔c5 ♔g6 8. ♔b6 a5 9. a4 ♔f5 10. ♗e3 ♗c3?! [10... g4!] 11. ♔b5 g4! 12. hg4 hg4 13. fg4 ♔e5 14. ♗b6 ♔f4? [14... ♔d5! 15. ♗a5 ♗a5 16. ♔a5 ♔c5 17. ♔a6 e5 18. a5 ♔c6 19. ♔a7 e4 20. a6 ♔c7 21. g5 e3 22. g6 fg6 23. ♔a8 e2 24. a7 ♔b6!−+] 15. ♗a5 ♗a5 16. ♔a5 e5 17. ♔b5 e4 18. a5 e3 19. a6 e2 20. a7 e1♕ 21. a8♕ ♕e5 22. ♔b6 ♕d6 23. ♔b5 ♔g4 24. ♕g8 ♕g6 25. ♕e8 ♕d3 26. ♔b6 ♕d4 27. ♔a6 ♕d6 28. ♔a7 f5 29. ♕g8 ♔f4 30. ♕c4 ♔e5 31. ♕e2 ♔f6 32. ♕h5 ♕e7 33. ♔a6 ♕e6 34. ♔a5 f4 35. ♕h4 ♔e5 36. ♕f2 ♕d5 37. ♔a6 ♕d3 38. ♔b7 ♕e3 39. ♕b2 ♔e4 40. ♕b4 ♔f3 41. ♕b2 ♕e4 42. ♔a7 ♔g3 43. ♕g7 ♔f2 44. ♕b2 ♕e2 45. ♕f6 ♕e3 46. ♔a8 ♕e4 47. ♔b8 f3 48. ♕b6 ♔f1 49. ♕b5 ♕e2 50. ♕b1 ♕e1 51. ♕d3 ♔g2 52. ♕d5 ♕b4 53. ♔a8 ♔f2 54. ♕a2 ♔e3 55. ♕a7 ♕d4 56. ♕a3 ♕d3 57. ♕c1 ♔e4 58. ♕e1 ♔f5 59. ♕a5 ♔g4 60. ♕e1 ♕a3 61. ♔b7 ♕b2 62. ♔a8 ♕h8 63. ♔b7 ♕g7 64. ♔a8 ♕f8 65. ♔a7 ♕f7 66.

♔a8 f2 67. ♕e4 ♔g3 68. ♕e5 ♕f4 69. ♕g7 ♕g4 70. ♕c7 ♔g2 71. ♕c2 ♕g8 72. ♔a7 ♕f7 73. ♔a6 ♕e6 74. ♔a7 ♔f3 75. ♕d1 ♕e2 76. ♕d5 ♕e4 77. ♕f7 ♔e2 78. ♕a2 ♔e3 79. ♕a3 ♕d3 80. ♕c1 ♔f3 81. ♕c6 ♔e2 82. ♕g2 ♔e1 0-1

1857.
Van der Sterren – G. Georgadze
Manila, 1992
1… ♗e4!= 2. fe4 f5! 3. g3 a4 [3… ♔d6? 4. e5 ♔d5 5. a4!! b4 6. cb4 ab4 7. e6!! ♔e6 8. a5 ♔d6 9. a6 ♔c6 10. d5+−; 3… fe4 4. ♔e4 ♔d6=] 4. ♔f4 ♔d6 5. ♔e3 [5. d5? b4! 6. cb4 c3 7. e5 (7. ♔e3 fe4−+) 7… ♔d5 8. ♔e3 ♔c4! 9. e6 ♔b3 10. e7 c2 11. e8♕ c1♕∓] 5… fe4 6. ♔e4 ♔e6 7. d5 ♔d7 ½-½

1858.
Spraggett – Morovic
Spain, 1994
1. ♗e4!!+− ♘e4 2. ♔e2 f6 3. ♔d3 ♘c5 [3… ♘g3 4. ♗a7] 4. ♗c5! dc5 5. ♔c3 ♔f7 [5… a4 6. b3!] 6. ♔b3 ♔e7 7. ♔a4 b6! 8. ♔b5 ♔d6 9. b3 ♔d7 10. ♔a6 ⊕ 10… ♔d6 11. ♔b7 [11… ♔d7 12. a4 ♔d6 13. ♔c8 c6 14. dc6 ♔c6 15. ♔d8 ♔d6 16. ♔e8 ♔e5 17. ♔f7] 1-0

1859.
Burnett – Benjamin
USA, 1995
1. ♖d2!= ♖d2 2. ♔d2 ♔c6 3. ♔e3 ♔d5 4. f4 b5 [4… gf4?? 5. ♔f4 b5 6. h4 a6 7. h5! a5 8. g5 hg5 9. ♔g5 ♔e5 10. h6+−] 5. ♔f3 [5. b4?? cb3 6. ab3 a5−+] 5… ♔c6 6. ♔e4 ♔c5 7. ♔e3 ♔d5 8. ♔f3 ½-½

1860.
Adams – Dreev
Debrecen, 1992
1. ♗d5! ♖d8 2. ♗b3 ♖f8 [2… ♖d1 3. ♗d1 h5 4. ♔g1!+−] 3. ♖d4 ♗f3 4. ♗d5 ♗d5 5. ♖d5 ♔g4 6. ♔g2 ♖f6 7. ♖d4 ♔g5 8. ♖d2! ♔g4 9. c4 bc4 10. ♖d4 ♔f5 11. ♖c4 ♖d6 12. ♖f4 ♔g5 [12… ♔e5!?] 13. b3 ♖d2 14. ♖f2 ♖d5 15. ♔h3 ♖a5 16. a4 ♖d5 17. b4 ♖d4 [17… ♖d6!? 18. ♖c2 ♔f5!] 18. ♖b2 ♖d6 19. b5 ab5 20. ab5 [20. ♖b5? ♔g6 21. ♖b3 (21. a5 ♖d3 Δ ♖a3) 21… ♖a6 22. ♖a3 ♖a5 23. ♔g4 h5 24. ♔f4 ♔f6 25. ♔e4 ♔e6 26. ♔d4 ♔d6 27. ♔c4 ♔c6 28. ♔b4 ♖g5=] 20… ♖b6 21. ♔g2 ♔f6 22. ♔f3 ♔e7 23. ♖b3 ♔d7?! [23… ♔f7! 24. ♔g4 ♔g6 25. ♖b4 ♔g7! 26. ♔g5 h6 27. ♔f5 ♔f7 28. g4 ♔f8! 29. ♔e5 ♔e7 30. ♔d5 ♔d7 31. ♔c5 ♖g6=] 24. ♔g4! ♖g6 [24… ♔e7 25. ♔g5 ♔f7 26. ♖f3 ♔g7 27. ♖f5+−] 25. ♔f5?! [25. ♔h5! ♖b6± (25… ♔c7 26. b6 ♔b7 27. g4+− Δ ♖f3-f7)] 25… ♖g7 26. g4 ♔c7? [26… h6!±] 27. b6?! ♔b7 28. ♔f4? [28. g5!+−] 28… ♖g6 29. ♖b5 h6 30. ♔g3 ♖c6! 31. ♔h4 ♖c1= 32. ♖b3 ♖d1! 33. ♖h3 ♖d5 [33… ♔b6? 34. ♔h5 ♖d6 35. ♖e3+− Δ ♖e8-h8-h6] 34. ♖f3 ♖d1 35. ♖h3 ♖d5 36. ♖h1 ♔b6! 37. ♖f1 ♔c7 38. ♖f6 ♔d7 39. ♖h6 ♔e7 40. ♖h5 ♖d8! 41. ♖f5 ♖h8 42. ♔g5 ♖g8 43. ♔f4 ♖f8! 44. ♖f8 ½-½

1861.
Makarov – G. Georgadze
Podolsk, 1992
1. ♘d4! ♘d4 2. ♗d4 ♔g7 [2… ♗d5 3. c6! ♗c6 4. ♗a7] 3. ♗f3 ♗d5 4. ♗f6 ♖f6 5. ♗d5 ♘d5 6. ♖d5 ♖f2 7. a4 ♖f5 8. ♖d7 ♖f7 9. ♖d5 ♖f5 10. ♖d7 ♖f7 11. ♖d5 ♔f6 12. ♔g3 ♔e6 13. ♖d6 ♔f5 14. a5 a6 15. c6 bc6 16. ♖c6 ♖f6 17. ♖c5 ♔e4 18. ♔h4 ♔d4 19. ♖c2 ♖f4!= 20. ♔g3 ♖g4 21. ♔f3 ♖g5 22. ♖c6 ♖a5 23. ♖g6 ♖f5 24. ♔e2 a5 25. g4! hg4 26. ♖g4 ♔c3 27. ♖g8 ♖d5 28. ♖c8 ♔b3 29. ♖b8 ½-½

1862.
Dolmatov – Christiansen
Luzern, 1993
1. ♖a7! ♖cb3 2. ♔c2 ♖c3 3. ♔b2 ♖cb3 4. ♔c2 ♖c3 5. ♔d2 ♖d3 6. ♔e2 f5 [6… ♖e3 7. ♖e3 ♖a7 8. ♔d3 ♖a2 9. h3!±] 7. ♖a3 ♖a3 8. ♖e5 ♖a2? [8… g6!?±] 9. ♔d3 ♖h2 10. ♖f5 ♔e7 11. b5+− ♔d6 [11… ♖b2 12. ♔c3 ♖b1 13. ♖d5+−] 12. ♖f7! g6 13. b6 ♖b2 14. b7 1-0

1863.
Kotronias – Romanishin
Belgrade, 1993
1… ♘c5! 2. ♘c5 ♖c5 3. ♖f4 ♖c4 4. a5 ♔h7 5. ♔d2 ♔h6 6. ♖e4 ♖c6! 7. ♖f4 [7. ♖d4 ♖f6 8. ♔e3 ♖f5 9. ♖a4−+] 7… ♖e6! 8. ♔d1 [8. ♔c2 g5!−+ (8… ♖d6? 9. ♔d3 ♔h7 10. ♖d4 ♖f6 11. ♔e4∓ Δ 11… ♖f5 12. ♖d5!)] 8… ♖d6! 9. ♔d2 ♖d5 10. ♔d3 g5 11. ♖d4 ♖a5 12. hg5 ♖g5 13. ♖d8 ♔g6−+ 14. ♔e4 a5 15. ♖a8 ♔f6 16. ♖a6 ♔g7 17. ♔f3 f6 18. ♖a8 ♔f7 19. ♖a7 ♔g6 20. ♖a8 ♖b5 21. ♔g2 ♔f5 22. ♖a6 ♖b2 23. ♔f3 ♖b3 24. ♔e2 ♖a3 25. ♔f2 ♖a2 26. ♔f3 ♖a3 27. ♔f2 a4 28. ♖a8 ♖a1 29. ♔g2 a3 30. ♖a4 a2 31. ♖a5 ♔g6 32. ♔h2 f5 33. ♖a8 h4 34. gh4 f4 35. ♖g8 ♔h7 0-1

1864.
M. Gurevich – Ermenkov
Burgas, 1994
1. ♖d2! ♖a1 [1… ♖d2 2. ♗d2 ♗g3 (2… ♔f5 3. g4 ♔e4 4. ♔g2 ♗h4 5. f5 h5 6. ♗c1 hg4 7. hg4+−) 3. f5! (3. ♔g1? ♔f5 4. ♔f1 h5 5. ♔e2 ♗f4=) 3… ♔f5 4. ♗h6 ♔e4 5. ♔g1 ♔d3 6. ♔f1+−] 2. ♖f2 ♖c1 3. ♔h2 h5 [3… ♖c3 4. g4 h5 5. ♔g2+−] 4. ♔g3+− Δ ♔h4, g3 4… ♔f5 5. ♔h4 ♖c8 6. g3 ♔e4 7. f5 ♔e5 8. f6 1-0

1865.
Azmaiparashvili – Bischoff
Dortmund, 1992
1. ♖c2! ♖c2 [1… ♖e1 2. ♖c8 ♔h7 3. ♗d3 f5 4. ♘f5!+−] 2. ♘c2 f5 3. ♔f3 ♔f7 4. ♔e3 [4. g4!?] 4… g4 5. ♔d3 [5. ♗b5!? Δ ♘e1-d3] 5… h5 6. ♔c3 [6. ♗d1 Δ ♘e3-g2] 6… h4!? 7. gh4! [7. ♔b3 hg3 8. hg3 ♔g6 9. ♔a4 ♔g5 10. ♔a5 e5 11. de5 ♗e5= Δ f4] 7… e5!? 8. ♗b5 ed4 [8… e4 9. ♗d7 ♔g6 10. ♘e3+−] 9. ♘d4 ♗e5 10. h5 [10. ♔d3!? ♔f6 11. ♗d7] 10… ♔f6 11. ♔d3 ♗h2 12. h6 ♗e5 13. h7 ♔g5 14. ♗d7 f4 15. ♘e6 ♔h6 16. ♘f4 ♔h7 17. ♘e2 ♔h6 18. ♗g4 a4 19. ♗e6 1-0

1866.
Ilincic – Sekulic
Yugoslavia, 1993
1. ♗g5!+– ♗g5 [1... ♔g7 2. ♘f6 ♘df6 3. ♗f6+–] 2. ♘g5 ♘df6 3. ♘e4! ♘e4 [3... ♔g7 4. ♘f6+–; 3... ♘d7 4. ♘d3+–] 4. ♗e8 ♘d6 5. ♗c6 f6 6. e8♕ ♘e8 7. ♗e8 ♗h3 8. ♘d3! c4 9. ♘c5 ♗g4 10. ♗b5 c3 11. bc3 ♗f3 12. ♗f1 f5 13. ♘d7 e4 14. c4 ♗d1 15. c5 ♔f7 16. c6 ♔e7 17. ♘f8 ♔d6 18. ♗b5 1-0

1867.
Tiviakov – Khalifman
Belgrade, 1993
1... ♗b3!= 2. ♗b3 ♔e5 3. f3 [3. ♗f7 d5] 3... f5! [3... ef3 4. ♗f7±] 4. gf5 ef3 5. ♗c2 b3 6. ♗b1 h5 7. ♔f3 b2 8. ♔e3 ♔f6 9. ♔d4 ♔e7 10. ♗d3 ♔f6 11. ♗e4 ♔e7 12. ♗c2 ♔f6 13. ♗d3 ♔e7 14. ♔c3 ♔f6 15. ♔d2 ♔e5 16. ♔e3 ♔f6 17. ♔e4 ♔e7 18. ♔d4 ♔f6 19. ♗c2 ♔e7 20. ♔c3 ♔f6 21. ♔b2 g4 22. hg4 hg4 23. ♔c3 ½-½

1868.
Kotronias – M. Gurevich
Manila, 1992
1. ♖e3! [1. ♘d4?! ♗f6 2. ♘b3 ♗e5∓] 1... ♖e3 2. ♗e3 ♗f7 3. ♘g5 ♗b3 [3... ♗d5 4. ♖d1 ♖d8 5. f3=] 4. ♘e4 ♗d5 5. f3 a6 6. ♖d1 ♗c6 7. ♔g2 ♖e8= 8. ♗f4 ♗d8!? ∆ ♗b6 [8... ♗e4? 9. fe4± ♗f6 10. e5 ♗e5? 11. ♖e1+–] 9. ♔g3 ♗e4!? 10. fe4 ♗f6 11. e5!? [11. ♖d7 ♗b2 12. ♖b7 ♗a3 13. e5 ♗f8 14. ♖a7 g5=] 11... ♗e5 12. ♗e5 ♖e5 13. ♔f4 ♖b5 14. b4 a5 15. ♖d8 ½-½

1869.
K. Arkell – Nunn
London, 1992
1... ♖f5!–+ [1... ♖e3 2. ♗f6] 2. ♖f5 gf5 3. ♔e2 h2 4. ♔f2 ♖e6 5. ♗c1? [5. ♔g2 ♖e3 6. ♗f6 ♔f8!] 5... ♖g6 6. ♗g2 ♖g4 7. ♗d2 ♖c4 0-1

1870.
Prudnikova – Matveeva
Yugoslavia, 1993
1. ♘a4!+– ♘a4 2. ♔c4 ♔e5 3. ♔b4 ♘b6 [3... ♘b2 4. ♖d2 ♘d3 5. ♔c4 ♘f4 6. g3+–] 4. ♔c5! f4 5. a4 f3 6. gf3 ef3 7. a5 ♘c8 8. ♖e1 ♔f4 9. ♖e8 1-0

1871.
Christiansen – Speelman
Munich, 1992
1... ♗d5!–+ 2. ♗d5 ♖d5 3. ♘c2 ♔g7 [3... ♖h5!? 4. ♘b4 (4. h3 ♖d5!) 4... ♖h2 5. ♔f2 ♖h6 (5... ♖h1? 6. ♘c6 ♖a1 7. ♘a7 ♖a4 8. ♘c8!) 6. ♘c6 (6. ♘d5 ♖d6 7. ♘f4 ♖d4) 6... a5!] 4. g4 h5! 5. h4 ♖e5 6. ♔f2 [6. ♔d2 hg4 7. fg4 f3] 6... ♖c5 7. ♘d4 ♖c4 8. ♘c6 a5 9. g5 ♖a4 10. ♔e2 ♖c4 11. ♘e5 ♖d4 0-1

1872.
Adams – Wolff
Biel, 1993
1... ♖g3!–+ 2. ♖g3 [2. ♖d7 ♔f6 3. h4 ♖b3 4. ♔h7 ♔f5] 2... ♘g3 3. b4 [3. ♔g5 ♘e4 4. ♔f4 ♘d2 5. ♔e5 ♘b3 6. ♔d6 ♔f6 7. ♔c7 ♘a5 8. c5 (8. ♔b6 ♘c4 9. ♔b7 a5 10. ♔c6 ♔f5 11. ♔b5 ♘b2 12. ♔a5 ♔g5 13. ♔b4 ♘a4 14. ♔a4 ♔h4 15. ♔b3 ♔h3 16. ♔c3 ♔g2–+) 8... ♔f5 9. ♔b6 ♘b3 10. a5 ♔g5–+] 3... ♘f5 4. ♔h7 ♘d6! 5. c5 ♘e4 6. h4 [6. a5 ♘f6 7. ♔h8 ♘d5 8. b5 (8. h4 ♘b4 9. h5 ♘c6 10. h6 ♘e7–+) 8... ab5 9. c6 bc6 10. a6 ♘c7 11. a7 b4–+] 6... ♘c3 7. h5 [7. b5 ab5 8. ab5 (8. a5 ♘d5–+) 8... ♘b5 9. h5 ♘d4 10. h6 ♘e6 11. ♔h8 ♘f8–+] 7... ♘a4 8. h6 ♘c3 9. ♔h8 ♘d5 10. h7 ♘e7 0-1

1873.
A. Kuzmin – Sakaev
Doha, 1993
1. ♗e5!± ♖e5 2. ♖h4! ♖f5 3. ♖gg4! [3. ♖hg4 ♔f6 4. ♖g7 ♖h5 5. ♖c7 ♖h2 6. ♔c3 ♖e8] 3... ♖g8 4. ♖f4 ♖g2 5. ♔d3 ♔f6 6. ♖f5 ♔f5 7. ♖e4 ♖a2 8. ♖e7 c6 9. ♖f7 [9. dc6!? bc6 10. ♖h7] 9... ♔g5 10. ♖h7 cd5 11. cd5 b5? [11... ♖a5 12. ♖b7 ♖d5 13. ♔c4 ♖c5 14. ♔b4±] 12. ♖d7! ♖a6 13. ♖b7! ♔h5 14. ♖b5 ♔g5 15. ♖b7 ♔f4 16. ♔c4!? [16. ♖f7 ♔e5 17. ♔c4+– ∆ ♖e7] 16... ♔f3 17. ♔b5 ♖a3 18. ♔c6 ♖a6 [18... ♔e4 19. ♔d6 ♖a6 20. ♔c5 ♖a5 21. ♔c6 ♖d5 22. ♖a7+–] 19. ♔b5 ♖a3 20. ♔c6 ♖a6 21. ♔d7 ♔e4 22. ♔e6 ♔d4 23. ♖c7+– ♖b6 24. ♖a7 [24. ♖c4 ♔d3 25. ♖a4 a6 (25... ♖b3 26. ♔d6) 26. ♔d7] 24... ♔c5 25. ♖c7 ♔b5 26. ♔d7 ♖a6 27. ♖b7 ♔c5 28. ♔e6 ♖a8 29. ♖c7 [29. b4 ♔c4 30. ♔d6 ♖d8 31. ♔c6 ♖d5 32. ♖h7] 29... ♔b6 30. ♔d6 ♖d8 31. ♖d7 ♖h8 32. ♖f7 ♖h6 33. ♔e5 ♖h3 34. ♖f8?! [34. b4] 34... ♔c7 35. d6? [35. b4+–] 35... ♔d7= 36. ♖f7 ♔c6 37. ♖c7 ♔b6 38. ♖c8 ♖h5 39. ♔e4 ♖h4 40. ♔d5 ♖h5 41. ♔d4 ♖h4 42. ♔c3 ♖h3 43. ♔c2 ♖h2 44. ♔c3 ♖h3 45. ♔b4 ♖d3 46. ♖b8 ♔a7 47. ♖d8 ♔b6 48. ♔a4 ♖d1 49. b4 ♖d3 50. d7 ♔b7! ½-½

1874.
Tobac – Vasiliev
Ukraine, 1992
1. ♗g4!+– ♗g4 [1... ♗f5 2. ♗f5 ♔f5 3. ♔h3 ♔e6 4. ♔g2! (4. ♔g4 ♔e5 5. h5? ♔e6=) 4... ♔e5 5. ♔h2! ♔e6 6. ♔h3 ♔f5 7. ♔g3 ♔e5 8. ♔g4 ♔e6 9. ♔f4 ♔d5 10. h5+–] 2. ♔g4 ♔e6 3. ♔f4 ♔d5 4. h5 gh5 5. ♔g3 ♔e5 6. ♔h4 ♔e6 7. ♔h5 ♔f5 8. ♔h4 ♔e6 9. ♔g4 ♔e5 10. g6 [10... hg6 11. ♔g5 ♔e6 12. ♔g6] 1-0

1875.
Yandemirov – Berelovich
Russia, 1992
1... ♘e2!–+ [1... ♖h4 2. gh4 ♔c6 (2... ♔b4? 3. h5 ♘f5 4. e6+–) 3. h5 ♘f5 4. ♔c2 ♔d5 5. ♔b3 ♔e5 6. ♔c4 ♔d6 7. ♔b5 ♔c7 8. ♔a6 ♔b8 9. b5=] 2. ♖e4 ♘c3 3. ♔d2 [3. ♔c2 ♘e4 4. e6 (4. ♔b3 ♘g3 5. e6 ♘f5 6. ♔c3 ♘e7 7. ♔b3 ♘c6 8. ♔c3 a6–+ ⊕) 4... ♔b4 5. e7 ♘f6 6. g4 ♘e8 7. g5 ♔c5 (7... a5? 8. ♔b2=) 8. ♔b3 ♔d6 9. ♔c4 ♔e7 10. ♔b5 ♘c7–+] 3... ♘e4 4. ♔e3 ♘g3 5. ♔f4 ♘h5 [5... ♘e2 6. ♔e3 ♘c3 7. ♔d4 ♔b4 8. e6 ♘b5–+] 6. ♔g5 ♘g7 7. ♔f6 ♘e8 8. ♔e7 ♘c7 9. ♔d6 ♔b6 10. ♔d7 ♘a6 11. e6 ♘b4 12. e7 ♘d5 13. e8♘ a5 14. ♘d6 ♘e3 15. ♘e4 ♘d1! [15... a4 16. ♘c3 a3 17. ♔d6 ♘d1 (17... ♔a5 18. ♔c5=) 18. ♘a2 ♔b5 19. ♔d5=; 15... ♔b5

16. ♘d6 ♔b4 17. ♔c6 a4 18. ♘b5] 16. ♔d6 a4 17. ♘c5 a3 18. ♔d5 a2 19. ♘b3 ♔b5 20. ♔d4 ♔b4 21. ♘a1 ♔a3 22. ♔d3 [22. ♔c4 ♔b2 23. ♘b3 ♘e3 24. ♔b4 ♘c2 25. ♔c4 ♘d4–+] 22... ♔b2 23. ♔d2 [23. ♘c2 ♘e3] 23... ♘e3! [23... ♔a1? 24. ♔c2=] 0-1

1876.
Brito Garcia – Ulibin
Benasque, 1992
1... ♗c2!–+ 2. ♗c2 ♘c2 3. ♔d3 [3. ♔d2 ♘d4 4. ♘g6 ♔f3 5. ♔d3 ♘e6 6. ♘e7 ♔g4!–+] 3... ♘e1 4. ♔e3 [4. ♔e2 ♘f3 5. ♘g6 ♘d4 6. ♔e3 ♘e6 7. ♘e7 d4–+] 4... ♘g2 5. ♔e2 ♘f4 6. ♔e3 g5 [6... ♘g2 7. ♔e2 ♘h4–+] 7. ♘d7 ♘g2 8. ♔e2 ♘h4 9. ♘e5 [9. f4 g4 10. ♘f6 ♔h2 11. ♘d5 g3 12. ♘e3 g2–+] 9... f4⊕ 0-1

1877.
Piket – Salov
Wijk aan Zee, 1997
1. ♗e4! ♗e4 [1... f5?! 2. ♗c6 dc6 3. ♕c2+–; 1... h5!?] 2. fe4 ♔g7 [2... h5!?] 3. ♕c2+– ♔f6?! [3... h5 4. ♔a2!+–] 4. ♔a2 h5 5. ♕a4 ♕e4 6. g3 g5?! [6... d6 7. ♕b3 Δ a4] 7. ♕a6 ♔e7 [7... ♕e6 8. hg5 ♔g5 9. ♕e6 fe6 10. a4 e5 11. a5 e4 12. ♔b1] 8. hg5 ♕e5 9. ♕f6! ♕f6 10. gf6 ♔f6 11. ♔b3 ♔e5 12. ♔c3 f5 13. a4 f4 14. gf4 1-0

1878.
Hazai and A. Gara
1996
1. ♗c6!+– bc6 2. h4! ♗b1 3. ♘g3 ♗a2 [3... ♔g6 4. a3 ♗e4 5. ♔e3 ♗g2 6. ♔f4 ♗h3 7. ♔e5 ♗d7 8. ♔d6 ♗e8 9. ♔e7 ♗f7 10. ♔d7 c5 11. dc5 d4 12. c6 d3 13. ♘e4+–; 3... ♗g6 4. ♔e3] 4. ♘h5 ♔e6 [4... ♔f5 5. ♔f3 Δ g4; 4... ♔g6 5. g4 a5 6. ♔e3 ♗b3 7. ♔f4 ♗d1 8. ♘g3 ♔f6 9. h5] 5. b4! [5. g4 a5 (5... ♔d6 6. ♔e3 c5 7. g5 ♗b1 8. ♘f4 c4 9. h5 ♗e4 10. h6 ♔e7 11. g6 ♔f6 12. g7 ♔f7 13. ♘h5+–; 5... h6 6. ♔e3 ♗b1 7. ♘f4 ♔f6 8. ♘e2 a5 9. ♘c3 ♗c2 10. ♔f4 ♔e6 11. g5 hg5 12. ♔g5 c5∞)] 5... ♗b1 6. g4 h6 7. ♔e3 ♔d6 8. ♔f4 ♔e6 9. ♘g3 ♔f6 10. ♘e2 ♗d3 11. ♘c3 ♗c2 12. g5 hg5 13. hg5 ♔e6 [13... ♔g6 14. ♔e5 ♔g5 15. ♔d6+–] 14. ♘e2 ♗d3 15. ♘g1! ♗e4 16. ♘h3 ♗c2 17. ♘f2 ♗f5 18. ♘g4 ♗d3 19. ♘e5 ♗b5 20. g6 ♔f6 21. ♔g4 ♗a4 22. ♔h5 ♔g7 23. ♔g5 ♗b5 24. ♔f5 ♗a4 25. ♔e6 ♗c2 26. ♔d6 ♗g6 27. ♘g6 ♔g6 28. ♔c6 1-0

1879.
Sulskis – Berzinsh
Riga, 1995
1... ♖e4?? [1... ♖b5 2. e7 ♗e7 3. ♖e7 ♖b2=; 1... ♖d5 2. ♔c4 ♖d8] 2. ♔e4+– ♔b6 3. ♔f5! ♔b5 4. ♔g6 ♔c4 [4... ♔c6 5. ♔f7 ♔d6 6. b4!+–] 5. ♔f7 ♔b3 6. e7 ♗e7 7. ♔e7 ♔b2 8. c4 ♔a3 9. c5 ♔b4 10. c6 [10... ♔c5 11. ♔d7 ♔b6 12. h3! h5 13. h4] 1-0

1880.
Egiazarian – Hachian
Armenia, 1992
1... ♖c7? [1... h5±] 2. ♖c7+– ♔c7 3. f3! ♔d6 4. ♔f2 e4 5. fe4 ♔e5 6. ♔e3 h5 7. h3 ♔f6 8. ♔f4 ♔f7 9. ♔e5 ♔e7 10. ♔f4 ♔f6 11. ♔f3 e5 12. h4 1-0

1881.
Hellers – Eingorn
Debrecen, 1992
1... ♖c5??= [1... ♖a4!–+ Δ ♖a2-g2-g8 2. c6? fe5 3. c7 ♖d4] 2. ♔c5 fe5 3. ♔d5 ♔g6 4. ♔e5 ♔g5 5. ♔e4 h5 6. ♔e5 ♔h4 7. ♔f4 ½-½

1882.
Sveshnikov – Onischuk
Alushta, 1994
1... ♖f6? [1... ♖b5 2. b4 ♖e5! 3. ♖b6 ♖e1 4. ♔h2 ♖a1 5. ♖b7 ♖a3=] 2. ♖f6+– gf6 3. ♔h2 ♔f7 4. ♔g3 f5 5. ♔f4 ♔e6 6. a4! ♔f6 7. g3 ♔e6 8. g4 fg4 9. ♔g4! ♔f6 10. ♔f4 ♔e6 11. ♔e4 ♔f6 12. ♔d5 1-0

1883.
Dolmatov – Ulibin
Russia, 1992
1... ♖f8? [1... g6±] 2. ♕f8 ♕f8 3. ♖f8 ♔f8 4. ♗e4 de4 5. ♔c1+– ♔e7 6. ♔d2 ♔e6 7. ♔e3 ♔e5 [7... ♔d5 8. b4 ♔c4 9. ♔e4 ♔b4 10. ♔d4 a5 11. h5 a4 12. g6 hg6 13. hg6 ♔a5 14. ♔c5 b4 (14... ♔a6 15. c4) 15. ♔c4] 8. b4 g6 9. b3 ♔f5 10. c3 ♔e5 11. c4 [11... bc4 12. bc4 ♔f5 13. b5, 11... ♔f5 12. c5 ♔e5 13. c6 ♔d6 14. ♔e4 ♔c6 15. ♔e5 ♔b6 16. ♔f6 a5 17. ba5 ♔a5 18. ♔g7] 1-0

1884.
Hubner – Vaganian
Germany, 1995
1... ♕f4? [1... ♔d5 2. ♕h4! ♕e3 3. ♕d8 ♔c6 4. ♕d3±] 2. ef4+– ♔d5 [2... c4 3. ♔d2! b5 4. ♔e3! ♔d5 (4... ♔e6 5. ♔d4 ♔d6 6. a4+–) 5. ♔f3 ♔e6 (5... ♔d4 6. g4 hg3 7. h4+–) 6. g4 hg3 7. ♔g3 ♔f6 8. ♔f3 ♔g6 9. ♔e3 ♔h5 10. ♔d4 ♔h4 11. ♔e5+–] 3. ♔d3 b5 4. ♔e3 [4. b3? ♔c6 5. ♔c3 ♔b6 6. a4 ♔a5=] 4... ♔c4 [4... ♔e6 5. g3 hg3 6. ♔f3 ♔f6 7. ♔g3 ♔g6 8. ♔f3 ♔h5 9. ♔e3 ♔h4 10. b3 ♔h3 11. a4 c4 12. ab5 cb3 13. ♔d2+–] 5. g4 [5. g3 ♔b3 6. gh4 ♔b2 7. h5 c4 8. h6 c3 9. h7 c2 10. h8♕ ♔b1 11. ♕c3 c1♕ 12. ♕c1 ♔c1 13. h4] 5... hg3 6. h4 ♔d5 7. ♔f3 ♔e6 8. ♔g3 ♔f6 9. ♔f3 ♔g6 10. ♔e3 ♔h5 [10... c4 11. ♔d4 ♔h5 12. ♔e5 ♔g4 13. h5+–] 11. b3 ♔g4 12. a4 [12... c4 13. ab5 cb3 14. ♔d2] 1-0

1885.
Kramnik – Vaganian
Luzern, 1993
1. ♗d6? [1. ♔e2!± ♖c8 2. ♖c6!? ♖c6 3. ♘c6] 1... ♘d6 2. ♔e2 ♔f8 3. ♖c7 ♔e8 4. a4!? [4. ♘c6 ♖c8 5. ♖c8 ♘c8 6. ♔d3 ♔d7 7. ♘e5 ♔e7 8. ♔c4 f6 9. ♘c6 ♔d7 10. ♘d4 ♘d6=] 4... ♔d8! 5. ♖a7 ♖a7 6. ♘c6 ♔c7 7. ♘a7 ♔b7 8. ♘b5 ♘b5 9. ab5 ♔c7 10. ♔d3 ♔d6 11. f4 h5 12. g3 f6 13. ♔d4 g6 14. ♔e4 ♔e7 15. ♔d4 ♔d6 16. ♔e4 ♔e7 17. h3 ♔d6 18. ♔d4 e5 19. fe5 fe5 ½-½

1886.
Kurajica – Piskov
Skopje, 1991
1... ♕c6?! [1... ♕b2!? 2. ♔g1 b5 3. ♗h6!? ♕d4 4. ♕d4 ed4 5. ♗f4∓] 2. ♕c6= ♖c6 3. ♔f3 ♔g6 4. ♖b7 h5 5. g4 ♖f6 6. ♔g3 hg4

7. ♔g4 ♗h6 8. ♗h6 ♔h6 9. ♖e7 ♖f4 10. ♔g3 ♔g5 11. ♖e5 ♖f5 12. ♖f5 ½-½

1887.
Adams – Cvitan
Debrecen, 1992
1... ♖e4? [1... ♖df8 2. ♔c2 ♖d8±] 2. ♖e4 ♖d1 3. ♔c2 ♖g1 4. ♗f5+– ♖g2 5. ♔b1 ♘h6 6. ♖e5 [6. ♗e6 ♔f8 7. ♖e5] 6... ♘f5 7. ♖f5 g6 [7... ♔h7 8. ♖b5] 8. hg6 ♖g6 9. ♔c2 ♖d6 [9... ♔g7 10. ♔d3] 10. b4 ab4 11. cb4 ♔g7 12. ♔b3 ♔g6 13. ♖f3 ♖c6 14. ♖c3 ♖d6 15. ♔c4 ♖c6 16. ♔d4 ♖d6 17. ♔e5 ♖f6 18. ♔d5 ♔f7 19. ♖c6 1-0

1888.
Ehlvest – Neverov
Helsinki, 1992
1. ♗b7?? [1. ♖c1 ♗f5 2. ♔c4 (2. e4 ♗f4 3. ♖b1 ♗g5 4. ef5 ♖f5∓) 2... ♔g7! 3. ♘f7 ♗h2 4. a4 ♖c2∓; 1. ♘f7!? ♖f7 2. ♗f7 (2. ♖f1?? ♗a6–+) 2... ♔f7 3. h3∓] 1... ♗b7–+ 2. ♖b7 a5! 3. a4 ♗h2 4. g4 h6 5. ♘e4 ♖a2 6. ♘c3 ♖a3! 7. ♔d4 [7. ♖b5 ♗d6–+ Δ ♗b4] 7... ♗e5! 8. ♔e5 ♖c3 9. ♖b5 ♖e3 10. ♔f4 ♖c3 11. ♖a5 ♔g7 12. ♖a6 g5 13. ♔e4 ♖g3 0-1

1889.
Smirin – Bologan
Debrecen, 1992
1... ♕e5? [1... ♕f6! 2. ♕f6 ♖f6 3. ♔g3±] 2. ♔g1! ♕e6 3. ♖e6+– ⊕ 3... ♔g7 4. ♖d6 ♖c7 5. ♖b6 ♖c1 6. ♔h2 ♖c7 7. ♔g3 ♖c2 8. ♖b7 ♔g6 9. ♔f3 h5 10. g3 ♔f6 11. ♖b4 ♔g6 12. h4 g4 13. ♔e3 ♔f6 14. ♖b6 ♔g7 15. ♖b5 ♔g6 16. ♖b4 ♔f6 17. ♖a4 ♖b2 18. ♖f4 ♔e5 19. a4 ♖b3 20. ♔d2 ♖a3 21. ♔c2 ♔e6 22. ♔b2 ♖d3 23. a5 ♖d5 24. ♖a4 ♖f5 25. ♔c3 ♖f2 26. a6 1-0

1890.
Vaganian – Kir. Georgiev
Debrecen, 1992
1... ♕f5?? [1... ♖c1 2. ♔g2 ♕c4 3. ♔h3 ♖h1! 4. ♖d8 ♕f1 5. ♔h4 ♖h2 6. ♔g5 ♕b5 7. ♕e5 ♖f2 8. g4 (8. ♔h4 ♕e5 9. ♗e5 f6 10. ♗d6 ♖h2#) 8... ♕e5 9. ♗e5 f6 10. ♗f6 ♔f7–+] 2. ♕f5 [2. ♖d8! ♖c1 3. ♔g2 ♕f3=] 2... gf5 3. ♖d8 ♔h8 [3... f6!? 4. ♗f6 ♔f7∓ Δ ♗b4, ♖c2] 4. ♖f8 ♔g7 5. ♖a8 ♖a4?! [5... a4∓] 6. ♖c8 ♖c4 7. ♖a8 ♖c5?! 8. ♔f1 ♖c1 9. ♔g2 ♖c5 10. a4!= ♔f6 11. ♖h8! ♔g6 12. ♖a8 ♔g7 13. h4 f6 14. ♖a7 ♔g6 15. f4! ef3 16. ♔f3 ♖e5 17. ♖a6 ♖c5 18. ♖a7 ½-½

1891.
Goldin – Beliavsky
Novosibirsk, 1993
1... ♕d2? [1... ♕d5±] 2. ♕d2 ♖d2 3. ♖6c2± e3?! [3... ♖c2 4. ♖c2 ♖d7! 5. ♔f2 ♖d4 6. ♔e3 ♖a4 7. h4±] 4. ♔f3 g6 5. fg6 ♖c2 6. ♖c2 ♔g7 7. ♖c3 ♔g6 8. ♖e3+– ♖h7 9. ♔g3 ♖c7 10. h4 ♖c1 11. ♖e7! ♖g1 12. ♔f3 ♖f1 13. ♔g2 ♖e1 14. ♔f2 ♖h1 15. h5 ♔g5 16. ♖g7 ♔f4 17. e3 ♔e4 18. ♖a7 1-0

1892.
Kamsky – Tiviakov
Groningen, 1995
1. ♖d7?! [1. h3± Δ f4 1... ♖d4?! 2. cd4! ♘b4 3. d5; 1. h4!?±] 1... ♗d7 2. h4 [2. ♗f1!?± Δ ♗g2, f4] 2... g4!= 3. ♗c7 [3. f4 ♗c6 Δ f5 4. f5 ♔f7=; 3. fg4 hg4!=] 3... ♗e6 4. fg4 hg4! 5. ♔d4 ♔h5 6. ♗f1 ♗c8! 7. ♗d6 [7. ♔d5 ♗b7 8. ♔e6 ♗e4 9. ♔f6 ♗f3= Δ ♘f2-e4; 7. ♗g2 ♗b7=] 7... ♔g6 8. ♔e3 [8. ♗g2 ♗b7=] 8... ♗b7 9. ♗e2 ♗c8 10. ♗e7 ♔f7 11. ♗d8 ♔g6 12. ♗d3 [12. h5 ♔h5 13. ♗f6 ♔g6=] 12... cd3 13. ♔d3 ♗b7 14. ♔e3 ♗c6 15. ♔f4 ♗d7 ½-½

1893.
Minasian – Dreev
St. Petersburg, 1993
1. ♖g5?! [1. ♗d1!] 1... ♖g5 2. fg5 ♘h5 3. ♗d1 ♘f4 4. ♗f3 ♘d5–+ 5. ♔b3 ♔g6 6. c4 bc4 7. ♔c4 ♘b6 8. ♔d4 c5 9. ♔d3 ♔g5 10. b3 ♔f5 11. ♗c6 ♔e6 12. ♗f3 ♔e5 13. ♗h5 ♘d5 14. ♗f3 ♘b4 15. ♔c4 ♔f4 16. ♗h5 ♔e3 17. ♔c3 ♘c6 18. ♗e8 ♘a5 19. ♗f7 ♗f6 20. ♔c2 ♘c6 21. ♗g8 ♘b4 22. ♔b1 ♔d2 23. ♗f7 ♔c3 24. ♗g8 ♗g5 25. ♗f7 ♘d3 26. ♔a2 ♘c1 27. ♔a3 ♗e7 28. ♔a4 ♔b2 29. ♗c4 ♘a2 30. ♔b5 ♔a3 0-1

1894.
Mazya – Kodinec
SU, 1991
1. ♘b7? [1. a4!∓] 1... ♖b7∓ 2. ♗e3 ♔f7 3. ♗c5 ♔e6 4. ♔f4 [4. a4!?] 4... ♔d5 5. ♔e3 ♔c4 6. ♔e4 a5 7. ♗f8 a4 8. g4 ♖f7 9. ♗d6 ♖f2 10. h4 g6 11. ♔e3 ♖f1 12. ♗c7 ♖a1 13. ♔f4 ♖a3 14. ♔g5 ♖c3–+ 15. ♗e5 a3 16. b5 a2 17. b6 a1♕ 18. b7 ♕c1 19. ♗f4 h6 0-1

1895.
Jansa – Cebalo
Herning, 1991
1. ♕d4?? [1. ♕e4!±] 1... ♕d4 2. cd4 ♘f5 3. d5 ♘d6–+ 4. ♖e2 ♖c5 5. ♖d2 ♔f6 6. h3 ♔e5 7. e7 ♖c8 8. g4 ♖e8 9. ♖e2 ♔d5 10. ♖e3 ♘c4 11. ♖d3 ♔c6 12. ♔g2 ♖e7 13. ♔f2 ♘a5 14. ♔f3 b4 15. g5 ♘c4 16. ♔f4 ♖e2 17. h4 ♖h2 0-1

1896.
Salov – Timman
Sanghi Nagar, 1994
1... ♖b8? [1... ♖a8!–+ Δ ♖a2] 2. ♖b8 ♘b8 3. b4 ♘c6 4. b5 ♘a5 5. c5 ♔e6 6. ♔f2 ♘b3 7. c6 ♔d6 8. ♔e3 ♘d4 9. b6 ♘c6 10. ♔e4? [10. f4=] 10... ♔e6 11. b7 [11. f4 ♘b8!! 12. fe5 ♘d7 13. b7 ♘c5–+] 11... ♘b8 12. f4 ♘d7 13. ♔e3 e4!–+ 14. ♔d4 h5 15. h3 ♔f5 16. ♔e3 g6 17. g4 hg4 18. hg4 ♔g4 19. ♔e4 ♘c5 0-1

1897.
Adianto – Kortchnoi
Manila, 1992
1. ♕a3?? [1. ♕a8! ♔g7 2. e4! ♖g6 3. ♔f4 ♖f6 4. ♔e5+–] 1... ♖e2= 2. ♕c3 ♖e6 3. ♔f5 ♔h7 4. ♕d4 ♖g6 5. ♕d8 ♔g7 6. g4 ♖h6 7. g5 ♖g6 8. ♕d4 ♔g8 9. ♔e4 ♖e6 10. ♔f5 ♔h7 11. ♕b4 ♔g7 12. ♕b3 ♔g8 13. ♕a2 ♔g7 14. ♕a1 ♔h7 15. ♔g4 ♔g8 16. ♔h5 ♔h7 17. ♕a8 ♔g7 18. ♕d8 ♖c6 19. ♕d4 ♔g8 20. ♕e4 ♖e6 21. ♕h1 ♔f8 22. ♔g4 ♔g8 23. ♔f5 ♔g7 24. ♕a8 ♖g6 25. ♕c8 ½-½

1898.
Fishbein – Jansa
Herning, 1991
1... ♖b3? [1... ♖c6!] 2. ♘c5 ♖c3 3. ♘a6 ♖c2 4. ♖f2 d2 5. ♘b4!∓ d1♕ [5... ♖b2 6. ♘d5 d1♘=] 6. ♘c2 ♕d5?! [6... ♔e4!? Δ 7. f5 gf5 8. ♖f4 ♔d3! 9. ♘b4 (9. ♖d4? ♔c2 10. ♖d1 ♔d1 11. ♔f3 ♔e1 12. h5 h6–+) 9... ♔c3] 7. ♖f3! ♕d2 8. ♖f2 ♕c3 9. ♖e2!= ♕c6 10. ♔f2 ♕b6 11. ♔g2 ♕b7 12. ♔f2 h5 13. ♘e3 ♔e4 14. ♘c4 ♔d3 15. ♘e5 ♔c3 16. ♖e3 ♔d4 17. ♘f3 ♔d5 18. ♔f1 f6 19. ♔f2 ♕b6 20. ♔e2 ♕b2 21. ♔f1 ♔c4 22. ♔g1 ♕b6 ½-½

1899.
Yusupov – Ljubojevic
Linares, 1992
1... ♖f5? [1... ♖a3! Δ ♔f6-g7, f6 2. ♔e4 f5 3. ♔f4 ♔f6–+] 2. ♔e4=⊕ 2... ♖g5 3. hg5 f6 4. gf6 ♔f6 5. ♔f4 g5 6. ♔f3! ♔f7 [6... ♔f5 7. g4!=] 7. ♔f2! ♔e6 8. ♔e2 ♔d6 9. ♔d2 ♔c5 10. ♔e3! ½-½

1900.
Shipov – Hector
Aalborg, 1993
1... ♖b5? [1... ♖e2? 2. a5 ♘e5 (2... ♖e5 3. ♖e5 ♘e5 4. a6=) 3. a6 ♘c6 4. ♖b6 ♖e6 (4... ♖c2 5. ♖b8! Δ ♖c8) 5. ♔h2 (5. a7? ♖e1–+) 5... ♖f6 6. g4=; 1... ♖a2! 2. a5 ♘f4! (2... ♔g8? 3. e6! ♔f8 4. ♖b8 ♔e7 5. ♖b7 ♔f6 6. ♖f7=) 3. ♖b4!? (3. g3 ♘e6 4. ♔g1 ♔g8–+) 3... g5 (3... ♘g2? 4. e6 ♖a5 5. ♖b8=; 3... ♘e6? 4. ♖b6) 4. ♖b8 (4. g3 ♘h3 5. e6 ♔g7–+; 4. ♖b5 ♔g7) 4... ♔g7 5. ♖b7 (5. ♖a8 ♖g2 6. a6 ♖a2 7. a7 h5–+) 5... ♔g6 6. ♖b6 ♔f5 7. ♖h6 ♘g2 8. e6 ♘h4 9. e7 ♘f3 10. e8♕ ♖h2#] 2. ab5 ♘e5 3. b6 ♔g8 4. b7 ♘d7 5. ♔h2 ♔f7 6. ♔g3 ♔e6 7. ♔g4 ♔e5 [7... ♔d6 8. ♔f5=] 8. h4!= g6 [8... ♔e4 9. h5!? ♔e5 10. ♔h4 ♔d6 11. g4 ♔c7 12. g5 ♔b7 13. gh6 gh6 14. ♔g4=] 9. ♔f3 ♔f5 10. ♔g3 ♔e4 11. ♔g4! [11. ♔f2?? ♔f4 12. g3 ♔g4 13. ♔g2 g5 14. ♔h2 ♔f3–+] 11... ♘b8 12. ♔g3 ♔e5 13. ♔g4 ♘d7 14. ♔f3 ♔d6 15. ♔f4 [15... ♔c7 16. h5] ½-½

1901.
Short – Kortchnoi
Horgen, 1995
1. ♖h4?? [1. ♖g8] 1... ♔h4 2. ♗e2 ♔g3 3. ♔d2 ♗f3 4. ♗c4 ♗g4 5. ♗d5 ♗h3 6. ♗e4 ♗g2 7. ♗d3 f3 8. ♔e3 f2 9. ♗c4 ♗d5 10. ♗f1 ♗c6 [11. ♗c4 ♔g2 12. ♗a6 ♔g1 13. ♗c4 ♗g2 14. ♗a6 ♗f1] 0-1

1902.
Vitolinsh – Mortensen
Riga, 1981
1. ♖e6?? [1. ♖d2=] 1... fe6–+ 2. ♔d3 ♔e7 3. ♔c4 ♔d6 4. f4 [4. ♔b5 e5! 5. ♔a6 ♔c6! 6. ♔a7 ♔b5–+] 4... h6 5. h4 h5 6. b5 e5 7. fe5 fe5 8. b4 ♔e6 9. ♔c5 ♔f5 10. ♔d5 e4 11. ♔d4 ♔f4 12. b6 ab6 13. b5 0-1

1903.
Znosko Borovsky – Alekhine
Paris, 1933
1... ♖g8! 2. f3 h4 3. ♗f2 hg3 4. hg3 ♖h8 5. ♗g1 ♗d6 6. ♔f1 ♖g8 7. ♗f2 b5! Δ c5-c4 8. b3? a5 9. ♔g2 a4 10. ♖d2 [10. b4 ♖a8 Δ ♖a5-c6] 10... ab3 11. ab3 ♖a8 12. c4 ♖a3 13. c5 ♗e7 14. ♖b2 b4 15. g4 f4 16. ♔f1 ♖a1 17. ♔e2 ♖c1 18. ♖a2 ♖c3 19. ♖a7 ♔d7 20. ♖b7 ♖b3 21. ♖b8 ♖b2 22. ♔f1 b3 23. ♔g1 ♔c6 24. ♔f1 ♔d5 25. ♖b7 e4! 26. fe4 ♔e4 27. ♖c7 ♔f3 28. ♖e7 ♖f2 29. ♔e1 b2 30. ♖b7 ♖c2 31. c6 ♔g3! 32. c7 f3 33. ♔d1 ♖c7 34. ♖b2 f2 0-1

1904.
Minasian – Akopian
SU, 1991
1. ♖ee3! ♖a1? [1... ♖d5] 2. ♘e5 ♘e5 3. ♖e5 h6 4. h4 ♖ad1 5. f4 ♔f6 6. ♖ce3 ♖d6 7. g4 ♔f7 8. h5 ♖c1 [8... ♖1d5 9. ♖d5 ♖d5 10. ♖d3] 9. g5!+– Δ f5 9... hg5 10. fg5 ♖c8 11. ♖f3 ♔g8 12. g6 ♖c7 13. ♖d3 ♖d3 14. ed3 ♔f8 15. ♖c5! ♖c5 [15... ♖d7 16. ♖c8 ♔e7 17. h6+–] 16. bc5 ♔e7 17. ♔f3 e5 18. ♔e4 ♔e6 19. a4 a5 20. d4 ed4 21. ♔d4 1-0

1905.
Yurtaev – Gufeld
Helsinki, 1992
1... ♖g5!–+ [1... ♖e3 2. ♔e3 a5 3. h6 f5 4. ♗d3 ♔h7 5. ♔f4 ♔h6 6. ♗f5=; 1... ♗g4 2. ♔d2 ♖e3 3. ♔e3 ♗h5 4. b4!=] 2. h6 ♖b5 3. ♖a3 ♖b2 4. ♔d1 ♗c4 5. ♗c2 ♖b8 6. ♔d2 ♖g8 7. ♖e3 ♖g2 8. ♔c3 ♗e6 9. ♖e1 a5 10. ♖a1 ♖g5 11. ♗d3 ♖h5 12. h7 ♖c5 13. ♔b2 ♗f5 14. ♗f5 ♖f5 15. ♖h1 ♖f3 16. ♖h4 d5 17. ♔c2 d4 18. ♔d2 a4 19. ♖d4 a3 20. ♖d7 a2 21. ♖a7 ♖h3 [21... ♖f1] 22. ♔c2 ♖h1 0-1

1906.
Nijboer – Miles
Groningen, 1992
1. ♖c7?! [1. ♗c4 ♖b2 2. ♖e1! ♗e6 (2... ♗b7 3. ♖c7 ♖g2 4. ♔f1+–) 3. ♖e2 ♖e2 4. ♗e2 ♗a2 5. ♖a6 ♗e6 6. ♖a7±] 1... ♖b2 2. ♗c4 ♗e6! 3. ♗e6 fe6 4. ♖d1! [4. ♖a7? ♖d8] 4... ♖f4 5. h3 ♖b5! 6. ♖a7 h5 7. ♖d8 ♔h7 8. ♖dd7 ♖g5 9. ♖d2 ♖f3= 10. ♖a5 ♖a5 11. gf3 ♖c5 12. ♖c2 ♔g6 13. ♔f2 ♔f5 14. c4 ♔f4 15. h4 e5 16. a3 e4 17. fe4 ♔e4 18. ♖c1 g5 ½-½

1907.
Cvitan – Ernst
Debrecen, 1992
1. ♔c1!= [1. ♔c3? ♖a3 2. ♔d4 ♖d3 3. ♔d3 h5! (3... a6 4. h5!!=) 4. a6 ♔c6 5. ♔d4 f6 6. b5 ♔b5 7. ♔d5 ♔a6 8. ♔e6 ♔b5 9. ♔f5 a5 10. g4! hg4 11. h5 g3 12. h6 g2 13. h7 g1♕ 14. h8♕ ♕b1 15. ♔g4∓] 1... ♖a4 2. ♖e3! f6 [2... ♖b4 3. ♖e5] 3. ♖e8 ♖b4 4. ♖f8 ♔e6 5. ♖e8 ♔f7 6. ♖d8 ♔e6 ½-½

1908.
Kamsky – Anand
Sanghi Nagar, 1994
1... ♘d6?? [1... ♖d6!∓] 2. ♖f6= ♔f6 3. ♖e3! ♗d5 4. ♖e5 ♗b7 5. ♖c5 ♘c4 6. ♖c7 ♘a5 7. ♖h7 ♔g6 8. ♖d7 ♗c8 9. ♖d8 ♗e6 10. ♖d6 ♔f6 11. ♖a6 ♘c4 12. ♖c6 ♘e5 13. ♖b6 ½-½

1909.
Beliavsky – Timman
Belgrade, 1995
1. ♖b3! ♖a7 2. h5 ♖a6 3. g4 ♗d7 [3... ♖b6 4. ♖b6 ♘b6 5. ♗d6 ♔g8 6. ♘f5 ♔h7 7. ♗e5 ♗d7 (7... f6 8. ♗d4 ♘a4? 9. ♘d6+−; 7... g6 8. hg6 fg6 9. ♘d6 ♖d8 10. ♘e8 ♖e8 11. ♗d4 ♘c4 12. ♖b1±) 8. ♘g7 ♘a4 9. ♘f5±] 4. ♘b5 ♖b6 5. ♖ab1 ♖cc6?! [5... f5!?] 6. ♖d3 ♖c5 7. ♖c3 ♗b5? [7... ♖b7? 8. ♗d6; 7... d4 8. ♖cc1 ♗b5 9. ab5 ♔e7 10. ♖c2 Δ ♖bc1 10... ♘a3 11. ♖c5 ♘b1 12. ♗c7 ♖b7 13. b6 a4 14. ♖a5+−; 7... ♖cc6!?] 8. ♗e3! ♖cc6 9. ♗b6 ♗a4 10. ♗d4 ♖c8 11. ♖b7 ♗c6 12. ♖a7 a4 13. e4!+− ♔g8 14. ed5 ♗d5 15. ♖a4 ♗e6 16. ♔g3 ♔h7 17. ♖a6 ♖c7 18. ♗e5 [18. f4 ♖d7 19. ♖e6 ♖d4 20. ♖e7] 18... ♖c5 19. ♗f4 ♗d5 20. ♖d6 ♗e6 21. ♖d4 g6 22. hg6 ♔g6 [22... fg6 23. ♖e4 Δ ♖e7] 23. ♖c1 h5 24. g5 f6 25. gf6 ♔f6 26. ♖e1 ♖c8 [26... ♖c6 27. ♔h4] 27. ♗g5! ♔g5 28. ♖e6 ♔f5 29. ♖e7 ♔f6 30. ♖e2 ♖c5 31. ♖f4 ♔g6 32. ♖e6 ♔g7 33. ♔h4 ♘d2 [33... ♘e5 34. ♖f5! ♘g6 35. ♖g6] 34. ♖e2 ♖d5 35. ♖g2 ♔h7 36. ♖f7 ♔h6 37. ♖f6 ♔h7 38. ♖g5 ♖d3 39. ♔h5 1-0

1910.
Yusupov – Dolmatov
Wijk aan Zee, 1991
1... ♖b8!= [1... ♖g2?? 2. ♔g2 ♗e1 3. ♔f3 ♗g3 4. ♖e3+−] 2. ♖g1 [2. ♖g5 b3 3. ♖c3 b2 4. ♖g1 b1♕ 5. ♖b1 ♖b1 6. ♖c2 ♖b4 7. ♖g2 ♖a4 8. ♖g7 ♔e8 9. ♖d7 ♖c4 10. ♖d6 ♖d4=] 2... ♗d4 3. ♖b1 ♖g8 [3... ♗f2!=] 4. ♖db3 [4. ♖f1 ♖b8=] 4... ♗f2! 5. ♖f1 ♗g3 6. ♔h1 ♖g7 7. ♖b2 ♖g8 8. ♖b3 ♖g7 9. ♖b2 ♖g8 10. ♖bb1 ♖g7 11. ♖f3 ♖g8 12. ♖bf1 ♖g7 13. ♖e3 ♖g8 ½-½

1911.
Keitlinghaus – Gavrilov
Pardubice, 1995
1. ♕d8!= [1. ♕f5? gf5 2. ♔f2 ♔f6 3. ♔e3 (3. ♔f3 ♔e5 4. g4 fg4 5. ♔g4 c6! 6. dc6 bc6 7. ♔f3 ♔d4−+) 3... ♔e5 4. a3 h5 5. b4 ab4 6. ab4 b5 7. ♔d3 f4−+] 1... ♕b1 2. ♔h2 ♕a2 [2... ♕c2 3. ♔h3 ♕f5=] 3. ♔h3 ♕b3 4. ♕c7 ♔g8 5. ♕d8 ♔f7 6. ♕d7 ♔g8 7. ♕d6 ♕c4 8. ♕b8 ♔g7 9. ♕b7 ♔f6 10. ♕b2 ♔f5 11. ♕b1 ½-½

1912.
Botvinnik – Alekhine
Holland, 1938
1. ♖c8!+− ♖f8 2. ♖c3! g5 [2... ♘d7 3. ♖c7] 3. ♘e1! [3. ♔e2?! ♖e8 4. ♔d3 ♔f7] 3... h5 4. h4! ♘d7 [4... ♔f7 5. ♘f3! g4 6. ♘e1 ♔e6 7. ♘d3 ♔f5 8. g3 ♔e4 9. ♘f4] 5. ♖c7 ♖f7 6. ♘f3! g4 7. ♘e1 f5 8. ♘d3 f4 9. f3 gf3 10. gf3 a5 11. a4 ♔f8 12. ♖c6 ♔e7 13. ♔f2 ♖f5 14. b3! ♔d8 15. ♔e2 ♘b8 16. ♖g6 [16. ♖b6? ♔c7 17. ♖b5 ♘c6] 16... ♔c7 17. ♘e5 ♘a6 18. ♖g7 ♔c8 19. ♘c6 ♖f6 20. ♘e7 ♔b8 21. ♘d5 ♖d6 22. ♖g5 ♘b4 23. ♘b4 ab4 24. ♖h5 ♖c6 [24... ♖d4 25. ♖f5] 25. ♖b5 ♔c7 26. ♖b4 ♖h6 27. ♖b5 ♖h4 28. ♔d3 1-0

1913.
Boleslavsky – Averbakh
Zurich, 1953
1. ♗f1!± a4 2. h3 ♗d7 3. f4 h5 4. ♘f3 ♔g7 5. ♔f2 ♖h8 6. g3 ♔f8 7. ♔g2 ♘f5 8. ♗d3 ♘g7 9. ♘g5 ♗e6 10. ♗c2! ♔e7 11. ♖a3 ♘f5 12. ♘f3 b5 13. ♖c3 ♖ac8 14. ♗f5! ♗f5 15. ♖ec1 ♗d7 16. ♘e1 ♖b8 17. ♘d3? [17. ♖c5!+− b4 (17... ♖hc8 18. ♘d3 ♗f5 19. ♘b4) 18. ♖a5] 17... b4! 18. ♖c5 ♗f5 19. ♘f2 b3! 20. a3 ♗c2! 21. ♔f3?! [21. ♘d1; 21. ♖c6?! ♖hc8 22. ♖c8 ♖c8] 21... ♔d7 22. ♔e3 ♖a8 23. h4 ♖a6 24. ♘h3 ♖b8 25. ♘g5 ♔e7 ½-½

1914.
Em. Lasker – Chigorin
Hastings, 1895
1... ♖a6!∓ [1... ♖b5? 2. ab5] 2. ♗c1 ♘d8 3. ♖a1 ♘f7 4. ♖bb1 ♘d6?!∓ [4... g5! 5. fg5 ♘g5 6. ♗b2 ♘e4 7. ♗e4 fe4∓] 5. f3 [0-1]∓

1915.
Yates – Alekhine
Holland, 1921
1... ♗c8! 2. a4?! [2. ♔f1 g5] 2... g5 3. b5?! [3. ♔f1] 3... f4 4. ♔f1 ♖d2! 5. gf4 gf4 6. ♔e1 ♖b2 7. ♗e2 [7. ♖d1 ♗g4 8. ♖d6 ♔e7 9. ♖d4 ♗f3 10. ♗d5 ♖b1 11. ♔d2 e3 12. fe3 ♖d1 13. ♔c3 ♖d4 14. ♔d4 ♗d5 15. ♔d5 fe3−+] 7... ♔e5 8. c6 bc6 9. ♖c6 [9. bc6 f3 10. ♗f1 e3!] 9... ♗e6 10. ♗d1 ♖b1 11. ♖c5 ♔d4 12. ♖c2 e3 13. fe3 fe3 14. ♖c6 ♗g4 15. ♖d6 ♔e5 16. h3 ♗h5 0-1

1916.
Andersson – Stean
Sao Paulo, 1979
1. ♖cc1!± f6 2. a4 ♖b7 3. ♖c5 ♖g8 4. f3! f5?! [4... ♔d6] 5. ♔f2 ♖d8 6. ♗c3 Δ 7. e4 6... e4 7. ♖d1 ♖dd7 8. ♔e3 g6 9. f4!! ♖d6 10. ♖b1 ♖dd7 11. ♗d4 ♔f7 12. ♖b2! ♔e6 13. ♔d2 ♔f7 14. ♔c3 ♔e6 15. ♖a5 ♔f7 16. ♖a6 ♖e7 17. ♗c5 ♖ed7 18. ♖d2 ♖bc7 19. ♗e3 ♖b7 20. ♗c5 ♖bc7 21. ♖c2! ♖b7 22. ♔b2 ♖dc7 23. ♔a3 ♖d7 24. e3! ♖dc7 25. ♗d4 ♖d7 26. ♖c5+− ♖bc7 [26... ♖dc7 27. ♖ca5 ♗c4 28. ♖a7 ♖a7 29. ♗a7] 27. ♔b2 ♖b7 28. ♔c3 ♖b6 29. ♖ca5 ♖a6 30. ♖a6 ♗a2 31. ♖c6 1-0

1917.
Ribli – Browne
Tilburg, 1978
1. ♖a6!± ♖d7 2. ♖c1 ♗e7? [2... ♔g7 3. ♗d5±] 3. ♖c8 ♔g7 4. ♗c6 ♖d8 5. ♖c7! ♗f6 6. ♗d5 ♖f8 7. ♖d6 ♗d8 8. ♖a7 ♖b6 9. ♖dd7! ♖f6 10. g4 h6?! [10... g5] 11. h4 g5 12. h5!+− ♗b6 13. ♖ab7 ♗c5 14. f3 ♗d6 15. ♔d3 ♗c5 16. ♔e4 ♗d6 17. ♗c4 ♗a3 [17... ♔g8 18. ♖b6 ♗e7 19. ♖f6 ♗f6 20. ♔f5] 18. ♔e5 ♖f3 19. ♔e4 ♖f2 20. d4 ♗c1 21. ♔d3 ♖f3 22. ♖e7 ♗a3 23. ♖e6! ♗c1 [23... ♖f6 24. ♖f6 ♔f6 25. e4] 24. ♔e2 ♖g3 25. ♖g6 ♔h8 26. ♖h6 ♔g7 27. ♖g6 ♔h8 28. ♗f7 ♖e3 29. ♔d1 ♗a3 30. ♗e6 ♗e7 31. ♔d2! [31. ♖e7?? ♖f1 32. ♔d2 ♖f2!=] 31... ♖g3 32. ♗f5 ♖e8 33. ♖e6 ♖g2 34. ♔e3 1-0

1918.
Yusupov – Razuvaev
Kislovodsk, 1982
1. ♖c8! ♔g7 2. ♖c7! ♔f6 3. ♖h7 ♔e5 4. ♖h8 ♖c6 5. ♗d3 ♖f6! 6.

♔e2 ♗f8 7. ♖h7 ♗c5 8. ♗c4 ♔d6 9. ♖h8 ♔e7 10. ♖h7 ♔d6 11. ♖g7 ♔c6 12. ♖a7 ♔d6 13. ♖h7 ♔c6 14. ♗b5 ♔d5 15. ♗d3 ♔e5 16. ♗f5 ♖d6 17. ♖h8 ♖c6 18. ♗d3! ♗b4 19. ♖e8 ♖e6 20. ♖b8! ♖d6 [20... ♗c5!] 21. ♗c4 ♔f6 22. ♖f8 ♔g7 23. ♖g8 ♔f6 24. ♖e8! ♗c3 25. e4! ♗d4 26. ♗d5 ♔g7 27. ♔d3 ♗c5 28. ♖g8 ♔f6 29. ♖e8 ♔g7 30. ♖c8 ♖f6 [30... ♔f6 31. ♔c4] 31. ♖c7 ♔f8 32. e5+− ♖f4 33. ♗e4 ♖f7 34. ♖c8! ♔e7 35. ♗f5 h5 36. ♖c7! ♔f8 37. ♖f7! ♔f7 38. gh5 ♗f8 39. ♔e4 ♗g7 40. ♔d5 ♔e7 41. ♗g6 ♔d7 42. e6 ♔e7 43. ♗f7 ♗f6 44. h6 ♗c3 45. ♔c6 ♗d4 46. h7 1-0

1919.
Kir. Georgiev – Rajkovic
Yugoslavia, 1991
1. ♖g1! [1. ♖c8 ♔c8 2. ♘d1 ♖b7! 3. ♘c3 ♖a7±] 1... ♘a6 2. g4 ef4 3. ♔f4 ♘ec7 4. h4 ♖e8 5. g5 fg5 6. hg5 [6. ♖g5 g6 7. ♘g4 ♖f8 8. ♘f6 ♔d8 9. ♔g3 ♖f7 10. h5±] 6... ♖f8 [6... ♘b4 7. ab4 ♖b4 8. ♗d4 ♘b5 9. ♘c2! ♖c4 10. ♖b1±] 7. ♔g3 ♖e8 8. ♖d3 ♘c5 9. bc5 ♖b2 10. c6 ♔d8 11. ♘c4 ♖b3 12. ♖gd1 ♖e1? [12... ♖d3 13. ♖d3 ♔e7 14. ♖e3 ♔d8 15. ♖e8 ♘e8 16. ♔f4 ♘c7 17. ♔e4 ♘b5 18. ♘b6 ♘a3 19. ♘a4±] 13. ♖b3 ♖d1 14. ♖b8 ♔e7 15. ♘b6 ♖d3 16. ♔g4 ♖b3 [16... ♖a3 17. ♘c8+−] 17. ♖b7+− ♔d8 18. ♘a4! [1-0] +−

1920.
Pinter – L. Portisch
Budapest, 1975
1... ♗a7! 2. c5 [2. e5 ♘f4 3. ♖e4 fe5 4. ♖e5 ♖g3!] 2... ♘f4 3. ♖e3 ♖e3 4. ♖e3 ♘d3 5. ♗a3 [5. ♔f1 ♘b4 6. ♘b4 ♗c5] 5... ♘c5 6. ♗c5 ♗c5−+ 7. ♖e2 ♖d1 8. ♔h2 ♖b1 [0-1] −+

1921.
Knaak – Wahls
Baden Baden, 1992
1. ♖cb1!± ♖c4 2. ♔d3 ♖ac8 3. a5! ♖c2 4. ♗d2 ♘d6 5. ab6 ab6 6. ♘e3 ♖2c7 7. ♖b4 ♔e8 8. e5! ♘b7 9. ♘c4 ♖d8 [9... b5 10. ♘a3±] 10. ♔e3 ♖c6 11. ♖ab1 ♘a5 12. ♘d6 ♔f8 [12... ♖d6 13. ed6 ♘f6 14. ♔d3 ♘d5 15. ♖b6 ♘b6 16. ♗a5+−] 13. ♖a4 ♖a8 14. ♗a5 ba5 [14... ♖a5 15. ♖a5 ba5 16. ♖b7 ♔e7 17. ♖a7±] 15. ♘c4 ♖ac8 16. ♔d3 ♖d8 17. ♖a5! [1-0] ±

1922.
Nunn – Azmaiparashvili
Wijk aan Zee, 1993
1. ♘e4!± f6 2. ♘f3 ♗f7 3. ♘d4 ♖dc8 [3... ♖bc8 4. a6 b6 5. b5] 4. a6 b6 5. b5! cb5 [5... c5 6. ♘c6 ♖a8 7. ♖d2±] 6. ♘b5 ♖a8 7. ♖ac1 ♖c6? 8. g3+− ♖cc8 9. ♗g2 ♗c4 [9... ♖c4 10. ♘f6] 10. ♘ed6 ♘d6 11. ♘d6 ♗a6 12. ♖a1! ♖ab8 [12... ♗e2 13. ♖d2!] 13. ♖a6 ♖c7 14. ♘b5 ♖c5 15. ♖a7 [1-0] +−

1923.
Gheorghiu – Karpov
Luzern, 1982
1... ♕h5!∓ 2. ♘f1 [2. h4 ♕e5 (2... g5)] 2... ♔d7 3. ♕c3 [3. ♕d3 ♘d6 4. ♕a6 ♕b5 5. ♕b5 ♘b5] 3... f6 4. h4 ♘d6 5. ♔f2 ♘b5 6. ♕d3 [6. ♕c4 ♕e5] 6... ♔e7 7. ♘e3 ♕c5 8. ♕d2 a5 9. ♕d3 ♘d4! 10. ♔g2 ♘c6! 11. a4 ♘e5 [11... ♕d4 12. ♕c2!] 12. ♕d2 ♕d6! [12... h5 13. f4 ♘c6 14. f5] 13. ♕c3 [13. ♕c2! ♕d3 14. ♔f2! h5 15. ♕c7 ♘d7 16. ♘c4 ♕c2 17. ♔g1 ♕b3 18. ♕d6 ♔d8 19. ♕e6 ♕f3 20. ♘d6 ♕g3 21. ♔f1 ♕f4 22. ♔e1 ♕h4] 13... ♕d3 14. ♕d3 [14. ♕c7 ♔e8 15. ♕b6 ♕e2] 14... ♘d3 15. ♘c4 ♘c1! 16. ♘b6 ♘b3−+ 17. e5! fe5 18. ♘c4 ♔d7 19. ♔f2 ♔c6 20. ♘e5 [20. ♔e3 ♔d5 21. ♘b6 ♔c5 22. ♘d7 ♔b4] 20... ♔d5 21. ♘d3 ♘c5 22. ♔e3 ♘a4 23. ♘f4 ♔e5 24. ♘d3 [24. ♘h5 g6] 24... ♔d6 25. ♔d4 ♘b6 26. ♘e5 h6! [26... a4 27. ♘f7 ♔e7 28. ♘g5 h6 29. ♘e4] 27. ♘f7 ♔e7 28. ♘e5 a4 29. ♔c3 ♔d6 30. ♘d3 ♘d5 31. ♔b2 ♘e3 0-1

1924.
Reshevsky – Keres
Semmering, 1937
1... ♘c6! 2. ♖b1 ♖d8! 3. ♔c3 [3. ♔e3 ♘c4! 4. ♘c4 bc4∓] 3... f5! 4. ef5 [4. f3 fe4 5. fe4 ♖f8 6. ♖f1? ♘e4!−+] 4... gf5 5. f3 ♖c8 Δ ♘d6-e8-f6-d5 6. ♔d3 ♘e8 7. ♘c3 ♘f6! 8. ♖b2 [8. ♘b5 ♘d5 9. ♖b3 a6 10. ♘a3 ♘cb4 11. ♔e2 ♖c1∓] 8... a6 9. g4!? e4! [9... fg4 10. fg4 ♘g4 11. ♘de4!] 10. fe4 ♘e5! 11. ♔c2 fg4 12. ♔b3 ♘c4 13. ♘c4 ♖c4 14. ♖e2 ♔e5 15. ♖e1 h5!−+ 16. ♖d1 h4 17. ♖d8 g3 18. hg3 hg3 19. ♖d3 g2 20. ♘e2 [20. ♖g3 ♖c3! 21. ♔c3 ♘e4] 20... ♖e4 21. ♘g1 ♖e1 0-1

1925.
Cekro – Todorovic
Tuzla, 1990
1... ♗d8!= [1... ♗e3? 2. fe3 ♔e3 3. h3!+− (3. h4?=) ; 1... ♗c7? 2. h3 gh3 3. ♔h3 ♔f3 4. ♔h4! Δ g4-g5] 2. ♗a7 [2. h3 gh3 3. ♔h3 ♔f3! 4. ♔h2 (4. g4 ♗e7 5. g5 ♗g5=) 4... ♗c7! 5. ♗f4 ♗f4=] 2... ♗e7 [3. f3 gf3 4. ♔f2 ♗f6 5. h4 ♗e7 6. h5 ♗g5 7. ♗b8 ♗e3 8. ♔f1 ♔f5] ½-½

1926.
Larsen – Timman
Tilburg, 1979
1. ♘e2!+− ♔c6 2. e4 f6 3. ♗d2 ♔d6 4. a4 ♘bc7 5. ♘c3 ♔c6 6. h5! ♔d6 7. ♗e3 ♔c6 8. f4 de4 9. ♔e4 ♔d6 10. ♗c1 ♔d7 11. ♗a3 ♔e8 12. d5 ♘d8 [12... ♘c5 13. ♗c5 bc5 14. ♔d3] 13. ♔d4 ♔d7 14. ♔c4 ♘e8 15. ♘e4 ♘f7 16. ♗f8 ♘d8 [16... ♘fd6 17. ♗d6 ♘d6 18. ♘d6 ♔d6 19. ♔b5] 17. ♘g3 1-0

1927.
Moravec
1940
1. ♔b4!+− [1. ♔c3? ♔g5 2. ♔d4 ♔f4⊕] 1... ♔g5 2. ♔c5 ♔f4 3. ♔d4! ⊕ 3... ♔f5 4. ♔d5 1-0

1928.
Salvioli
1887
1. ♔f4!= ♔h4 2. ♔e5! [2. ♔f5? ♔h5⊕] 2... ♔h5 3. ♔f5⊕ ♔h4 4. ♔e6 ♔g3 5. ♔f7 h5 6. ♔g7 h4 7. ♔f7 h3 8. g7 h2 9. g8♕ ♔f2 ½-½

1929.
Kopaev
1947
1. ♔c5!+− e4 2. ♔c4! [2. ♔d4? d5 3. ♔e3 ♔g8 4. ♔f4 ♔f7 5. ♔g5 e3 6. ♔h6 e2 7. ♔h7 e1♕ 8. g8♕ ♔f6 9. ♕f8 ♔g5] 2... d6 3. ♔c3! ♔g8 4. ♔d4 d5 5. ♔e3 ♔f7 6. ♔f4 ♔g8 7. ♔g5 ♔h7 [7... ♔f7 8. ♔h6 e3 9. ♔h7] 8. ♔f5! e3 9. ♔e6 e2 10. ♔f7 1-0

1930.
P. Farago
1937
1. h3!!+− [1. h4 c3 2. h5 gh5 3. g6 h4 4. g7 h3 5. g8♕ d1♕ 6. ♔d1 c2 7. ♔c2 h2=] 1... c3 2. h4 c2 3. ♔d2 ♔g2 4. h5 1-0

1931.
Taborov – Shur
SU, 1977
1... ♔e7? [1... ♔d6!!= 2. h4 (2. ♔h5 ♔e5) 2... ♔e7! 3. ♔h5 ♔f7 4. ♔h6 a5! 5. a3 (5. a4 b6) 5... b5] 2. ♔h5+− ♔f7 3. ♔h6! a5 4. a4 e5 [4... b6 5. h4] 5. ♔h5! 1-0

1932.
Pospisil
1954
1. ♔c3!+− ♔d6 [1... ♔e6 2. ♔d4 ♔d6 3. c4] 2. ♔d4 ♔e6 3. c3! [3. c4 ♔d6 4. c5 ♔c6 5. ♔e5 (5. ♔c4 f4 6. ef4 e3 7. ♔d3 ♔c5 8. ♔e3 ♔d5) 5... ♔c5 6. ♔f5 ♔d6 7. ♔e4 ♔e6] 3... ♔f6 [3... ♔d6 4. c4 ♔c6 5. ♔e5] 4. c4 ♔e6 [4... ♔g5 5. ♔e5 ♔g4 6. c5 f4 7. c6] 5. c5 ♔f6 6. c6 ♔e6 7. ♔c5! f4 8. ♔b6 fe3 9. c7 1-0

1933.
Richter
1963
1. ♔e5!+− [1. b4 ♔f8 2. b5 ♔e7 3. ♔e5 f5 4. ♔f5 ♔d6] 1... ♔f8 [1... ♔g7 2. b4 ♔f8 3. ♔f6! ♔e8 4. b5 ♔f8 5. b6] 2. ♔f6 ♔e8 3. b3! [3. b4? ♔f8 4. b5 ♔e8 5. ♔f5 ♔d8 6. ♔e5 ♔e7] 3... ♔f8 4. b4 ♔e8 5. b5 ♔f8 6. b6 1-0

1934.
Rinck
1913
1. e6+− ♔g6 2. e7 ♔f7 3. e3! [3. e4? ♔e8 4. e5 ♔f7 5. e6 ♔e8 6. ♔a1 b5 7. ♔b2 b4 8. ♔a1 b2] 3... ♔e8 4. e4 ♔f7 5. e5 ♔e8 6. e6 b5 7. ♔a1 b4 8. ♔b2 a1♕ 9. ♔a1 b2 10. ♔b2 b3 11. f7 ♔e7 12. ♔b3 1-0

1935.
Zinar
1982
1. c5!+− ♔d5 [1... ♔c5 2. ♔g7 f5 3. gf5 g4 4. f6 g3 5. f7 g2 6. f8♕] 2. a3! [2. a4? ♔c6 3. a5 ♔b5] 2... ♔c6 3. a4 ♔d5 [3... ♔c7 4. a5 ♔b7 5. ♔f5 ♔c6 6. a6] 4. a5 ♔c5 [4... ♔c6 5. a6 ♔c7 6. a7 ♔b7 7. a8♕ ♔a8 8. ♔g7 f5 9. gf5 g4 10. f6 g3 11. f7 g2 12. f8♕] 5. ♔g7 f5 6. gf5 g4 7. f6 g3 8. f7 g2 9. f8♕ 1-0

1936.
Zinar
1986
1. c8♘!+− ♔c7 2. ♔g2 ♔c8 3. d5 ♔c7 4. e7 ♔d7 5. d6 g4 6. e3! [6. e4? ♔e8 7. e5 ♔d7 8. e6 ♔e8=] 6... ♔e8 7. e4 ♔d7 8. e5 ♔e8 9. e6⊕ h1♕ 10. ♔h1 g2 11. ♔g2 g3 12. d7 ♔e7 13. ♔g3 1-0

1937.
Rinck
1922
1. ♔g5!+− [1. g4? h6; 1. ♔e5? ♔e7 2. ♔d5 h5 3. c4 bc4 4. ♔c4 g5 5. ♔d4 h4 6. ♔e4 g4 7. ♔f4 h3] 1... ♔f7 [1... ♔e7 2. ♔h6 ♔e6 3. ♔h7] 2. ♔h6 [2. g4? ♔g7] 2... ♔g8 [2... ♔f6 3. ♔h7] 3. g3! [3. g4? ♔h8! 4. g5 ♔g8 5. c4 bc4 6. b5 c3 7. b6 c2 8. b7 c1♕ 9. b8♕ ♔f7 10. ♕b7 ♔e8! 11. ♕h7 (11. ♕b5 ♔f8 12. ♔h7 ♕c7 13. ♔g6 ♕f7 14. ♔h6 ♕g7 15. ♔h5 ♕h7 16. ♔g4 ♕e4 17. ♔g3 ♕e3 18. ♔h2 ♔g7; 11. ♕e4 ♔f8 12. ♕f3 ♔e8 13. ♕e4 ♔f8 14. ♕b4 ♔f7 15. ♕b3 ♔f8) 11... ♕h1 A) 12. ♔g7 ♕b7 13. ♔h8 (13. ♔h6 ♕h1; 13. ♔g6 ♕e4; 13. ♔g8 ♕d5) 13... ♕b2 14. ♕g7 ♕h2 15. ♔g8 ♕a2 16. ♔h7 ♕h2 17. ♔g6 (17. ♕h6 ♕c7 18. ♔g8 ♕c4) 17... ♕c2 18. ♔h5 ♕e2; B) 12. ♔g6 12... ♕e4 13. ♔h6 ♕h4 14. ♔g6 ♕e4 15. ♔g7 ♕e5 16. ♔h6 ♕h2 17. ♔g6 ♕d6 18. ♔g7 (18. ♔h5 ♕h2)] 3... ♔h8 4. g4 ♔g8 5. g5 ♔h8 6. c4 bc4 7. b5 c3 8. b6 c2 9. b7 c1♕ 10. b8♕ 1-0

1938.
Grigoriev
1954
1. ♔e6!= ♔e8 2. d3! [2. d4? ♔d8 3. d5 ♔e8 4. d6 ed6−+] 2... ♔d8 3. d4 ♔e8 4. d5 ♔d8 5. d6 ed6 6. ♔d6 ½-½

1939.
Zinar
1. ♔c2!= g5! 2. ♔c3!! [2. ♔d2? ♔d5 3. ♔e3 ♔c5 4. ♔f3 ♔b5 5. ♔g4 ♔a4 6. ♔g5 ♔b3 7. a4 ♔a4] 2... g4! 3. ♔d2! ♔d5 4. ♔e3 ♔c5 5. ♔f4 ♔b5 6. ♔g4 ♔a4 7. ♔f5!! ♔b3 8. a4! ½-½

1940.
Grigoriev
1954
1. ♔e6!+− ♔f8 2. ♔f6 ♔g8 3. ♔g6 ♔f8 4. h3! [4. h4 ♔g8 5. h5 ♔f8 6. h6 ♔g8 7. h7 ♔h8 8. ♔h6 d5 9. ♔g5 ♔h7] 4... ♔g8 [4... ♔e8 5. ♔f6 ♔f8 6. h4 ♔g8 7. ♔g6 ♔f8 8. h5; 4... ♔e7 5. h4 ♔e8 6. ♔g7] 5. h4 ♔f8 6. h5 ♔g8 7. h6 ♔h8 8. h7⊕ d5 9. ♔f5 ♔h7 10. ♔e5 ♔g7 11. ♔d5 1-0

1941.
Grigoriev
1937
1. ♖f5!!= [1. ♖g7 ♖c4 2. ♔d7 ♖e4! 3. ♔d6 ♔c3 4. ♔d5 ♔d3; 1. ♖f6 g3 2. ♖g6 ♖c3 3. ♔f7 ♔c2 4. ♔f6 ♖c6; 1. ♖f4 g3 2. ♖g4 ♖c3 3. ♔f7 ♔c2 4. ♔g6 ♔d2 5. ♔h5 ♔e2 6. ♔h4 ♔f2 7. ♔h3 ♖f3] 1... g3 2. ♖g5 ♖c3 3. ♔f7 ♔c2 4. ♔g6 ♔d2 5. ♔h5 ♔e2 6. ♔h4! ♔f2 7. ♔h3 ♖f3 8. ♖g4! ♖f8 9. ♖f4 ♖f4 ½-½

1942.
Sedlak
1976
1. d7!+− [1. a7? ♔e8 2. ♖e2 ♔d8 3. ♖e7 ♖d6 4. ♖b7 ♘a8 5. ♖b8 ♔c7 6. ♖a8 ♔b7] 1... ♘d7 2. a7 ♘b6 [2... ♖a6 3. ♖d7 ♔e8 4. ♖b7 a4 5. ♖b8] 3. ♖d8 ♔f7 4. ♖b8 ♘a8 5. ♖a8 ♖a6 6. ♔b3 [6. ♔a3? a4 7. f4 ♔g6 8. f5 ♔f7 9. f6 ♔g6 10. fg7 ♔g7 11. ♔b4 a3; 6. f4? a4 7. f5 ♖a5 8. ♔a3 ♖a6] 6... a2 [6... a4 7. ♔a3] 7. ♔a2

a4 8. ♔a3 ♔g6 [8... g6 9. ♖h8 (9. f4? ♔g7; 9. ♔b4? a3) 9... ♖a7 10. ♖h7] 9. f4 ♔f7 [9... ♔h7 10. f5 A) 10... g6 11. f6 (11. fg6? ♔g7; 11. ♔b4? a3) ; B) 10... ♖a5 11. ♔b4] 10. f5 ♖a5 [10... ♔e7 11. ♖g8; 10... g5 11. ♖h8 ♖a7 12. ♖h7 ♔f6 13. ♖a7 g4 14. ♔a4 g3 15. ♔b3 ♔f5 16. ♖g7 ♔f4 17. ♔c2 ♔f3 18. ♔d2 ♔f2 19. ♖f7 ♔g1 20. ♔e3 g2 21. ♔f3 ♔f1 22. ♔g3 ♔g1 23. ♖f8 ♔h1 24. ♖h8 ♔g1 25. ♖h2] 11. ♔b4 ♖a6 12. ♔b5 a3 13. ♔a6 a2 14. ♖f8 ♔e7 15. ♖e8 1-0

1943.
Reti
1922
1. ♖d2!!= [1. ♖d3!! d4 2. ♖d1!! – 1. ♖d2; 1. ♖d1? d4 2. ♔d7 ♔d5 3. ♔c7 ♔c5 4. ♔b7 ♔c4 5. ♔c6 d3] 1... d4 2. ♖d1!! ♔d5 3. ♔d7 ♔c4 4. ♔e6 1-0

1944.
Nunn
1982
1. ♔e3!+– [1. ♖h6 ♔f2 2. ♖g6 g3 3. ♖f6 ♔e2; 1. ♖a8 h5 2. ♖a3 (2. ♔e3 g5 3. ♔e2 ♔g2 4. ♖a5 g3 5. ♖g5 h4) 2... ♔f2 3. ♔e4 g5 4. ♖a2 ♔g3 5. ♔e3 (5. ♔f5 ♔h3 6. ♔g5 g3) 5... h4 6. ♔e2 ♔g2 7. ♔e1 ♔g1] 1... h5 2. ♔e2! [2. ♖h6 h4 3. ♔e2 h3 4. ♔f1 ♔h2 5. ♖g6 g3 6. ♖g8 g2 7. ♔f2 g1♕ 8. ♖g1=] 2... ♔g2 3. ♖h7! [3. ♖h6 g3 4. ♖g6 (4. ♔e1 ♔h2 5. ♖g6 h4 6. ♔f1 h3 7. ♖g8 g2 8. ♔f2 g1♕ 9. ♖g1) 4... h4] 3... g3 [3... ♔g1 4. ♖h6; 3... ♔g3 4. ♖h6 h4 5. ♔f1] 4. ♖h6! ♔h2 [4... ♔g1 5. ♔f3] 5. ♖g6 h4 6. ♔f3 ♔g1 7. ♖g4 ♔f1 8. ♖a4 ♔g1 9. ♖h4 g2 10. ♖g4 ♔h1 11. ♔f2 1-0

1945.
Shkril
1983
1. ♖b8!= ♖h2 2. ♔g5 ♖g2 3. ♔h5 [3. ♔h4? ♖fg8 4. c8♕ ♖h2 5. ♕h3 ♘f5] 3... ♖fg8 4. ♖g8 ♖g8 5. ♔h6 ♖a8 [5... ♖f8 6. ♔g6 ♔g8 7. a4] 6. ♔g6 ♖f8 7. a3! ♔g8 8. a4 ♔h8 [8... ♖e8 9. ♔f6 ♔f8 10. a5] 9. a5 ♔g8 10. a6 ♔h8 11. a8♕ ♖a8 12. ♔f6 ♖e8 13. a7 ♔g8 14. a8♕ ♖a8 15. ♔e7 ½-½

1946.
Zabinski
1890
1. f3!+– [1. f4?=] 1... ♖a7 2. g6 ♖g7 3. f7 ♔f8 [3... ♖f7 4. gf7 ♔f7 5. ♔g5] 4. ♔g5 ♔e7 5. ♔h5 ♔f8 6. ♔h6 ♖f7 7. gf7 ♔f7 8. ♔g5 1-0

1947.
Kupper
1950
1. ♔a7!+– ♖d5 2. ♘f5! ♖f5 3. ♔b6 ♖e5 4. ♔c6 ♖e6 5. g4 f5 6. gf5 ♖f6 7. g3!! [7. g4? ♖h6 8. g5 ♖f6 9. gf6] 7... ♖h6 8. g4 ♖f6 9. g5 1-0

1948.
Kasparian
1961
1. ♗e8!= [1. ♗f3? ♖d6 2. ♗h5 ♔f6 3. h4 ♖d4] 1... ♖d8 [1... ♖d6 2. ♗g6] 2. ♗g6! ♔f6 3. ♔h6 [3. h4? ♖d4 4. h5 ♔g5] 3... ♖h8 4. ♗h7 ♔f7 5. h3! [5. h4? ♔f6 6. h5 ♔f7] 5... ♔f6 6. h4 ♔f7 7. h5 ♔f6 ½-½

1949.
Rem and Aisert
1979
1. h7!= ♖f8 2. f3! [2. f4? ♖h8 3. ♘g8 ♖h7 4. f5 ♖f7 5. ♘e7 ♖f8 6. ♘g6 ♖e8 7. ♘e5 ♖e5 8. f6 ♖f5] 2... ♖h8 3. f4 ♖f8 4. f5 ♖h8 5. ♘g8 ♖h7 6. f6 ♔d7 7. f7 ♖f7 8. ♘f6 ♔c6 [8... ♔d6 9. ♘e8 ♔d7 10. ♘f6] 9. ♘d7 ♔d7 ½-½

1950.
Marwitz
1981
1. ♖c8 [1. ♖c7? ♖b6; 1. ♔a5? ♖g6 2. ♖c8 ♖g8 3. ♖c7 (3. ♖g8 ♔g8 4. ♔a6 ♖d7!) 3... ♖bb8 4. b7 ♖gd8 5. d7 ♔g7] 1... ♖g8 2. ♖c7 ♖g7 [2... ♖b6 3. ♖h7#; 2... ♖gb8 3. d7] 3. ♔a5 ♖d7 [3... ♖b8 4. d7] 4. g7! [4. ♔a6? ♖b6 5. ♔b6 ♖d6] 4... ♔h7 [4... ♔g7 5. ♔a6 ♖b6 6. ♔b6; 4... ♔g8 5. g4!] 5. g3! ♔g8 6. g4 ♔h7 7. g5 ♔g8 8. g6 ♖b6 [8... ♖d6 9. ♖b7 ♖d5 10. ♔b4 (10. ♔a6? ♖a5! 11. ♔a5)] 9. ♖d7 ♖b5 10. ♔a4! 1-0

1951.
Topalov – Shirov
Linares, 1998
1... ♗h3!!–+ 2. gh3 [2. g3 ♔f5 3. ♔f2 ♔e4 4. ♗b4 (4. ♔e2 a3 5. ♔d2 d4 6. ♗a1 ♗g4 7. ♔c2 ♔e3–+) 4... ♔d3 5. ♔e1 ♗g4 6. ♗d6 d4 7. ♗c5 ♔c3] 2... ♔f5 3. ♔f2 ♔e4 4. ♗f6 d4 5. ♗e7 ♔d3 6. ♗c5 ♔c4 7. ♗e7 ♔b3 0-1

1952.
Asaba
1986
1. ♔b4!+– g4 2. ♔c5 [2. ♔c4? d5] 2... d6 [2... d5 3. ♗b8] 3. ♔d4! d5 4. ♗b8! ♔b8 5. ♔d5 ♔c8 6. ♔e6! ♔d8 7. ♔d6! ♔c8 8. ♔e7 ♔b8 9. ♔d7 ♔a8 10. ♔e6 ♔b8 11. ♔f5 ♔c8 12. ♔g4 ♔d7 13. ♔g3 ♔c6 14. ♔h4 [14. ♔f4? ♔b6 15. g4 ♔c7 16. g5 ♔d7 17. ♔f5 ♔e7 18. ♔g6 b5 19. ♔h7 b4] 14... ♔b6 15. g4 ♔c7 16. g5 ♔d7 17. ♔h5 b5 18. g6 ♔e7 19. ♔h6 ♔f8 20. ♔h7 1-0

1953.
Moravec
1941
1. ♔f4!+– [1. ♔f3 ♔g8 2. ♔e3 ♔f8 3. ♔d3 ♔e7 4. ♔c3 ♔f6 5. ♔b3 ♔g6 6. ♔a3 ♔f5 7. ♔b4 g5 8. a4] 1... ♔g8 2. ♔e5 ♔f8 3. ♔d6 ♔e8 4. ♔e6 ♔f8 5. ♔d7 ♔g8 6. ♔e7 ♔h8 7. ♔d6 ♔g8 8. ♔c5 ♔f8 9. ♔b4 ♔e7 10. ♔a3 ♔f6 11. ♔b4 ♔g6 12. a4 ♔f5 13. a5 g5 14. a6 g4 15. a7 g3 16. a8♕ 1-0

1954.
Romanovski
1938
1. ♔b6!+– [1. ♔c5 ♔h3 2. ♔d5 ♔h4 3. ♔e5 ♔h5 4. ♔f5 ♖f7 5. ♔e6 ♖h7 6. ♔f6 ♔h6] 1... ♖h6 2. ♔c5 ♖h7 3. ♔d5 ♔h3 4. ♔e5 ♔h4 5. ♔f5 ♔h5 6. ♖f8! ♖a7 7. ♖h8 1-0

1955.
Herbstman
1939
1. d7!+– ♖c1 2. ♔f2 ♖d1 3. ♖g7 ♔g4 4. ♔e2! [4. ♔e3 ♔f5!] 4... ♖d6 5. ♔e3 ♔f5 6. ♖f7! ♔g5 7. ♔e4 ♔g6 8. ♔e5! ♖d1 9. ♖f6 ♔g7 10. ♖d6 1-0

1956.
Mugnos
1942
1. ♖f7!+– [1. ♖a4? ♔d5 2. ♖a6 c4; 1. ♖c7? c4! 2. ♖c4 ♔d5 3. ♖f4 ♗e6; 1. ♖e7? ♔d4 2. d7 ♗d7 3. ♖d7 ♔c3! 4. ♔a7 c4 5. ♔a6 ♔b2 6. ♖b7 ♔a2 7. ♖c7 ♔b3 8. ♔b5 c3] 1... ♗g4 2. ♖g7 ♗h3 3. ♖h7 ♗e6 [3... ♗g4 4. ♖h4; 3... ♗f5 4. ♖h5; 3... ♗c8 4. ♖c7] 4. ♖e7 ♔d5 5. d7 ♗d7 6. ♖d7 ♔e4 7. ♖c7 ♔d4 8. ♔b7 c4 9. ♔b6 c3 10. ♔b5 ♔d3 11. ♔b4 c2 12. ♔b3 1-0

1957.
Afansiev and Dvizov
1967
1. ab7+– b2 [1... ♗d5 2. ♖a5] 2. b8♕ ♗d5 3. ♕b7! [3. ♖b7 b1♕] 3... ♗g2! [3... b1♕ 4. ♕d5] 4. ♔b8! [4. ♕g2? ♔g2 5. ♖a2 e5! 6. ♖b2 ♔f3] 4... ♗b7 5. ♖b7 ♔g2 6. ♖b2 ♔f3 7. ♖b5! ♔f4 8. ♔c7 e5 9. ♔d6 e4 10. ♔d5 e3 11. ♖b1 ♔f3 12. ♔d4 e2 13. ♔d3 ♔f2 14. ♖b2 1-0

1958.
Berger
1890
1. ♖g1!+– [1. ♖h1? h5=] 1... ♔f5 2. ♖h1! ♔g6 3. ♔b2 h5 4. ♔c3 ♔g5 5. ♔d2 h4 6. ♔e2 ♔g4 7. ♔f2 h3 8. ♖h2 ♔h4 9. ♔f3 1-0

1959.
Fine
1941
1. ♖g8!+– [1. ♖h8? h4=] 1... ♔f3 2. ♖h8! ♔g4 3. ♔b2 h4 4. ♔c2 h3 5. ♔d2 ♔g3 6. ♔e2 ♔g2 7. ♖g8 ♔h1 8. ♔f3 h2 9. ♔g3 ♔g1 10. ♔h3 ♔h1 11. ♖d8 ♔g1 12. ♖d1 1-0

1960.
Nadareishvili
1961
1. ♖g5!!+– [1. ♖g7? ♔h2 2. ♔b6 h3 3. ♔c5 ♔h1 4. ♔d4 h2; 1. ♔b6? g5! 2. ♔c5 ♔h2 3. ♖a1 g4 4. ♔d4 g3 5. ♔e3 g2 6. ♔f2 h3 7. ♖d1 g1♕ 8. ♖g1; 1. ♖g6? ♔h2 2. ♔b6 h3 3. ♔c5 ♔h1 4. ♔d4 h2 5. ♖g3 g5 6. ♔e3 g4] 1... ♔h2 2. ♔b6 h3 3. ♔c5 ♔h1 4. ♔d4 h2 5. ♔e3 g6 6. ♖g3! g5 7. ♔f2 g4 8. ♖a3 g3 9. ♔g3 1-0

1961.
Korolkov and Mitrofanov
1962
1. ♖g7!+– [1. ab7? ♖h8 2. ♖h8 ♖b6; 1. ♖c8? ♗c8 2. ♔c6 ♗a6] 1... ♔f1 2. ♖g1 [2. ab7? ♖h8 3. ♔c6 (3. ♖g1 ♔g1 4. ♔c6 ♔f2) 3... ♖h6] 2... ♔g1 3. ♖h1 ♔h1 4. ab7 ♖h8 5. ♔c6 ♔g2 6. ♔b5 ♔f3 7. ♔a6 ♔e4 8. ♔a7 1-0

1962.
Grinfeld
1903
1. ♖a3!!+– [1. ab5? ♔a1 2. b6 a4 3. b7 a3 4. b8♕ a2; 1. ♖e1? ba4] 1... ♔a3 [1... b4 2. ♖g3 b3 3. ♖g5 ♔a3 4. ♖a5] 2. ab5 ♔a2 3. b6 a4 4. b7 a3 5. b8♕ 1-0

1963.
Mattison
1925
1. ♖b8!+– ♔c2 2. h7 ♖h1 [2... ♗g4 3. ♔g2!! ♗f3 4. ♔f3] 3. ♖b2! ♔c1 4. ♖h2 ♖h2 5. ♔g3! 1-0

1964.
Knaak – J. Diaz
Balatonbereny, 1987
1... ♔b4? [1... ♔b2! 2. ♖f1 ♖f8 3. ♔h4 ♔c2 4. ♔g5 b2 5. ♔f6 b1♕ 6. ♖b1 ♔b1 7. ♔e6 (7. ♔e7 ♖a8 8. ♔e6 ♔c2 9. ♔d5 ♔d3 10. ♔e6 ♔e3 11. d5 ♔d4 12. d6 e3–+) 7... ♔c2 8. ♔d5 ♔d3! 9. ♔e6 ♔e3 10. d5 ♔d4 11. d6 ♔c5! 12. d7 ♔c6–+] 2. ♖f1 ♖f8 [2... b2 3. f8♕ ♖f8 4. ♖f8 ♔c3 5. ♖b8 ♔c2 6. ♖c8 ♔d2 7. ♖b8=] 3. ♔h4 ♔c3 4. ♔g5 ♔d3 5. ♔f6 ♔e3 6. ♔e7 ♖a8 [6... ♖f7 7. ♔f7 ♔d4 8. ♔e6=] 7. ♖d1!!= [7. f8♕ ♖f8 8. ♔f8 ♔d4 9. ♔e7 ♔c3 10. ♔d6 e3–+ (10... d4–+)] 7... ♔e2 [7... b2 8. ♔e6=] 8. ♖b1 ♔d3 9. ♖b3 ♔d4 10. ♖a3! ♖b8 11. ♖b3 ♖h8 [11... ♖c8 12. ♔d7! (12. ♖b1 ♔e5! 13. ♖c1 ♖a8 14. ♖a1 ♖a1–+) 12... ♖f8 13. ♔e7 ♖f7 14. ♔f7 e3 15. ♔e6 e2 16. ♖b1 ♔e4 17. ♖e1=] 12. ♖h3 ♖c8 13. ♖h1 e3 14. ♖c1 ♖h8 15. ♖h1 ½-½

1965.
Lerner – Serper
Moscow, 1992
1. ♖h8? [1. ♔f2? b3 2. ♔e2 b2 3. ♖h1 ♖b3 4. ♖b1 ♔b4–+; 1. ♔g3! b3 2. ♔g4! b2 (2... ♖d1 3. ♖h2 ♔b4 4. f4 ♔a3 5. f5 b2 6. ♖b2 ♔b2 7. f6 ♖f1 8. ♔g5 ♔c3 9. ♔g6 ♔d4 10. f7 ♔e5 11. ♔g7=) 3. ♖h1 ♔c4 (3... ♖b3 4. ♖b1 ♔d4 5. f4=) 4. f4 ♖c3 5. ♖b1 ♔b3 6. f5 ♖c1 7. ♖b2 ♔b2 8. f6 ♖f1 9. ♔g5 ♔c3 10. ♔g6 ♔d4 11. f7=] 1... b3–+ 2. ♔g3 ♔c4 3. ♖c8 [3. ♔g4 b2 4. ♖h1 (4. ♖c8 ♔b3 5. f4 ♖d4–+) 4... ♖c3 5. ♖b1 ♔b3 6. f4 ♖c1 7. ♖b2 ♔b2 8. ♔f5 (8. f5 ♔c3–+) 8... ♔c3 9. ♔e6 ♖e1! 10. ♔d5 ♖f1 11. ♔e5 ♔c4 12. f5 ♔c5–+] 3... ♔b4 4. ♖b8 [4. ♔g4 b2 5. ♖b8 (5. f4 ♖b3–+) 5... ♔a3! Δ ♖b3 6. ♖a8 ♔b3 7. f4 ♖d4–+] 4... ♔c3 5. ♖c8 [5. ♔g4 ♖d4 6. f4 ♖b4 7. ♖c8 ♔d2 8. ♖d8 ♔e2 9. ♖e8 ♔f2 10. ♖d8 b2 11. ♖d1 b1♕ 12. ♖b1 ♖b1 13. f5 ♔e3–+] 5... ♔d2 6. ♖b8 ♔c2 7. ♔f4 [7. ♔g4 b2 8. ♖b2 ♔b2 9. f4 ♔c3–+] 7... b2 8. ♖b2 ♔b2 9. ♔e4 ♔c3 10. f4 ♔c4 11. f5 ♖d1 12. ♔e5 ♔c5 13. ♔e6 ♔c6 14. ♔e7 ♖e1 0-1

1966.
M. Gurevich – Novikov
Antwerpen, 1995
1... ♖a3!!–+ [1... ♖h3 2. ♖g4 ♖h1 3. ♖g6 ♔d7 4. ♖h6 h3 (4... ♔e7 5. ♔d3 h3 6. ♔e2 h2 7. ♔f2=) 5. ♔c3 ♔e7 6. ♔b2 ♔f7 7. ♖a6!=] 2. ♔b4 [2. ♖e4 g3 3. ♖e6 (3. ♖e1 g2 4. ♖g1 ♖g3 5. ♔d4 ♔b5 Δ ♔b4-b3-c2-d2-e2-f2) 3... ♔d7 4. ♖g6 ♖a1 5. ♔d5 ♖d1 6. ♔e4 ♖h1 7. ♔d5 (7. ♔f3 ♖h3 8. ♔g2 ♖h2 9. ♔g1 ♔e7–+) 7... ♖h3 8. ♖g7 ♔e8 9. ♔e6 ♔f8 10. ♖g4 ♖h1–+] 2... ♖h3 3. ♖g4 ♔d5 4. ♖g5 ♔e4 5. ♖h5 ♖h1 6. ♔c3 h3 7. ♖h8 ♔f4 8. ♔c2 ♔g3 9. ♖g8 ♔h2 10. ♔d2 ♖g1 11. ♖f8 ♔g2 12. ♖g8 ♔h1 13. ♖h8 h2 14. ♔e3 ♔g2 15. ♖g8! ♔f1 16. ♖f8 ♔e1 17. ♖b8 [17. ♖a8 ♖g3!–+ (17... ♔d1? 18. ♖a1 ♔c2 19. ♖a2)]

17... ♖g3 [17... ♔d1–+] 18. ♔f4 ♖f3 19. ♔g4 ♖f1 0-1

1967.
Ricardi – Bellon
Buenos Aires, 1994
1. ♖e1!!= ♖h2 2. h8♕ [2. ♖a1? e2 3. ♖a6 ♔e3!–+] 2... ♖h8 3. ♔h8 a5 [3... ♔f3 4. ♔g7 e2 5. ♔f6 ♔f2 (5... ♔e3 6. ♔e5 ♔d2 7. ♖e2 ♔e2 8. ♔d4=) 6. ♖a1 a5 (6... e1♕ 7. ♖e1 ♔e1 8. ♔e5=) 7. ♔e5 ♔e3 8. ♔d5! a4 9. ♔c4 a3!? 10. ♖a3 d3! 11. ♖d3 ♔f4 12. ♔b3! e1♕ 13. ♔b2!=] 4. ♔g7 a4 5. ♔f6 a3 6. ♔g5 ♔f3 7. ♖a1! e2 [7... d3 8. cd3 e2 9. d4 ♔f2 10. d5=] 8. ♖a3 ♔f2 9. ♖a1 e1♕ ½-½

1968.
Kichigin
1982
1. ♗a3!+– [1. ♘f4? ♔g7 2. ♔a2 g5 3. ♗a3 c5] 1... ♕a3 2. ♔b1 ♕e7 3. ♘f4 ♔g7 4. a7 ♕a7 5. ♘g6 ♔g6 6. f8♕ 1-0

1969.
Amirov and Kovalenko
1970
1. b7!+– ♗b6 2. ♔e8 ♗a7 3. ♖a8 ♗b8! 4. ♖b8 ♘a5 5. ♔f8 ♔f6 6. ♔g8 [6. ♖a8? ♘b7 7. ♖b8 ♘c5 8. ♖b6 ♘e6] 6... ♔g6 7. ♔h8 [7. ♖a8? ♘b7 8. ♖b8 ♘c5 9. ♖b6 ♔f5! 10. ♖b5 ♔e4 11. ♖c5 ♔d3] 7... ♔h6 8. ♖a8! ♘b7 9. ♖b8! ♘c5 10. ♖b6! ♔g5 11. ♖b5 1-0

1970.
Pogosiants
1964
1. b6!+– ♔b8 2. ♔d5 ♔c8 3. ♔e6! ♔d8 4. ♔d6 ♔c8 5. ♔e7 ♔b8 6. ♔d7! ♔a8 7. ♔e6 ♔b8 8. ♔f5 ♔c8 9. ♔g4 ♔d7 10. ♔h3 ♔c6 11. ♔g4 1-0

1971.
Smyslov – Chin Huan
Buenos Aires, 1978
1. e4!+– [1. ♔h2? b3] 1... ♕e4 2. ♔h2 ♕c2 [2... b3? 3. ♕f7] 3. ♕f7 ♔c6 4. h5! b3 5. h6 b2 6. h7 b1♕? [6... ♕c3! 7. ♕e8 ♔b7] 7. h8♕ ♔b5 8. ♕d5 ♔b4 9. ♕hd4 1-0

1972.
Kok
1935
1. c3!+– ♔b3 2. a4! [2. ♔g7? ♔b2 3. a4 d4!] 2... ♔a4 3. ♔g7 ♔b3 4. ♔f6 ♔b2 5. ♔e5 ♔c2 6. ♔d4 ½-½

1973.
Averbakh
1961
1. ♗b6!!= [1. ♗e3? a4–+ 2. ♔f3 a3 3. ♗c1 a2 4. ♗b2 ♔c4 5. ♔e3 ♔b3 6. ♗f6 ♔c2 Δ 7... ♔b1] 1... a4 2. ♔f3! a3 3. ♔e3 ♔c4 4. ♗d4 ♔b3 5. ♔d2 ♔a2 6. ♔c1! ½-½

1974.
Kassai
1961
1. ♘e4!+– ♔a6 2. ♗e2 ♔b6 3. ♗g4! ♔a6 4. ♗c8 ♔b6 5. ♗h3! [5. ♗e6 ♔a6 6. ♗c4 ♔a5! (6... ♔b6 7. ♗e2) 7. ♔a7 g4 8. ♗f1 g3 9. ♗g2 ♘f2=] 5... ♔a6 6. ♗f1 ♔b6 7. ♗e2! g4 8. ♗g4 ♔a6 9. ♗c8 ♔b6 10. ♗h3! ♔a6 11. ♗f1 ♔b6 12. ♗e2! g6 13. ♗g4 ♔a6 14. ♗c8 ♔b6 15. ♗h3 ♔a6 16. ♗f1 ♔b6 17. ♗e2 g5 18. ♗g4 ♔a6 19. ♗c8 ♔b6 20. ♗h3 ♔a6 21. ♗f1 ♔b6 22. ♗e2 g4 23. ♗g4 ♔a6 24. ♗e2 ♔b6 25. ♗f1! ♔c6 26. ♔a7 ♔d5 27. ♗g2 1-0

1975.
Steinitz
1885
1. g6!+– ♔g8 [1... hg6 2. h7 ♔g7 3. fg6 ♔h8 4. ♔e4 ♔g7 5. ♔f4 ♔h8 6. ♔e5 ♔g7! (6... d3 7. ♔f6 d2 8. ♔f7 d1♕ 9. g7) 7. ♔e6!! d3 8. h8♕ ♔h8 9. ♔f7] 2. f6 hg6 3. ♔e4 g5 4. ♔f3!! 1-0

1976.
Chikanov
1974
1. ♖h2!= ♗g2 2. ♖g2 fg2 3. ♔h2! ♔b6! 4. ♔g1! ♔c5 [4... ♔c6 5. ♔h2 (5. ♔g2? ♔c5 6. ♔f3 ♔c4 7. ♔e3 ♔c3⊕)] 5. ♔g2 ♔c4 6. ♔f3 ♔c3 7. ♔e3⊕ ♔c2 8. ♔d4 ♔b2 9. ♔d3 ♔a2 10. ♔c2 ½-½

1977.
Dolgov and Sidorov
1969
1. ♖g2!+– ♖b8 2. g7 ♖g8 3. ♔f1! ♔d1 4. ♔g1 ♔e1 5. ♔h2! ♔f1 6. ♔h1!! [6. ♔h3? ♔e1 7. ♖g3 ♔f1 8. ♔h4 ♔f2 9. ♖g5 ♔e2 10. ♔h5 ♔d2 11. ♖g3 ♖g7 12. ♖g7 ♔c3 13. ♖c7 ♔d3=] 6... ♔e1 7. ♔g1 ♔d1 8. ♔f1 ♔c1 9. ♔e1 c6 [9... ♖e8 10. ♔f2] 10. ♔f1 ♔d1 11. ♔g1 ♔e1 12. ♔h2 ♔f1 13. ♔h1 ♔e1 14. ♔g1 ♔d1 15. ♔f1 ♔c1 16. ♔e1 c5 17. ♔f1 ♔d1 18. ♔g1 ♔e1 19. ♔h2 ♔f1 20. ♔h1 ♔e1 21. ♔g1 ♔d1 22. ♔f1 ♔c1 23. ♔e1 ♖e8 24. ♔f2 ♖g8 25. ♔e3 1-0

1978.
Kasparian
1959
1. a6!+– ♘b6 2. a7 ♘a8 3. ♖b8 ♗a1! 4. ♔e2! [4. ♖a8? ♔b6] 4... ♔c6! 5. ♔d3! [5. ♔e3? ♘c7! 6. ♖c8 ♔b7 7. ♖c7 ♔a8 8. ♔e4 ♗f6 9. ♔d5 ♗g5 10. ♔c5 ♗e3] 5... ♔c5 6. ♔e3!! [6. ♔e4 ♔c6 7. ♔d3 ♔c5] 6... ♔c6 [6... ♗f6 7. ♔e4! (7. ♖a8? ♔b6 8. ♔e4 ♗a1!) 7... ♗a1 8. ♔d3 ♔c6 9. ♔c4] 7. ♔e4 ♘c7 [7... ♔c5 8. ♔d3! ♔c6 9. ♔c4] 8. ♖c8 ♔b7 9. ♖c7 ♔a8 10. ♔d5 ♗f6 11. ♔c4! [11. ♔c5? ♗d4 12. ♔d4] 11... ♗g5 12. ♔b5 ♗e3 13. ♔a6 1-0

1979.
Segenreich
1989
1. c6!+– ♖bb8 2. ♘b5 gh6 3. ♔h1!! [3. ♔h2? h5 4. ♔h3 h4 5. ♔h2 h3 6. ♔h1 (6. ♔h3 h6) 6... h2 7. ♔h2 h5 8. ♔h3 h4] 3... h5 4. ♔h2 h4 5. ♔h3 h6 6. ♔h2 h3 7. ♔h3 h5 8. ♔h4 ♖b7 9. cb7 ♔b8 10. ♘a7 ♖g8 11. ♘c6#

1980.
Vancura
1922
1. ♔f8!+– [1. ♔f7? ♔h5! 2. ♔g7 ♖g6! 3. ♔f8 ♔h6=; 1. ♔e8? ♔h3! (1... ♖h5 2. ♔f7+–) 2. ♔f7 ♖h4! 3. ♔g6 ♖g4! 4. ♔f6 ♖h4 (4... ♖f4) 5. ♔f5 ♖h6!] 1... ♖h5 [1... ♔h5 2. ♔f7+–] 2. ♔f7 ♖f5 [2... ♔h3 3. ♔g6+–; 2...

♖h6 3. ♔g7+–] 3. ♔e6 ♖h5 4. ♔f6! 1-0

1981.
Nunn and Computer
1992
1. ♖g7 [1. ♖e7 ♔d5! 2. ♔d7 ♖b8!=] 1... ♔d5!= 2. ♔d7 ♔e5! 3. ♔e7 ♔f5! 4. ♔f7 ♖h8⊕ [4... ♖a7] ½-½

1982.
Nunn and Computer
1992
1... ♖h8 2. ♖g7!+– ♔d5 3. ♔d7 ♔e5 4. ♔e7 ♔f5 5. ♔f7⊕ 1-0

1983.
Reichhelm
1904
1. ♔h4!+– ♔h7 2. ♔h3 ♔g8 3. ♔h2 ♔h7 4. ♔h1! ♔g8 5. ♔g1! ♔h7 6. ♔h2! ♔g8 7. ♔h3 ♔h7 8. ♔h4 ♔g8 9. ♔h5 ♔h7 10. g8♕ ♔g8 11. ♔g6 ♔h8 12. ♔f7 ♔h7 13. ♔e8 ♔h6 14. ♔d7 ♔h5 15. ♔c8 ♔h4 16. ♔d7 ♔h3 17. ♔e7 ♔g2 18. ♔f6 ♔f2 19. e7 ♔g1 20. e8♕ f2 21. ♕g6 ♔h2 22. ♕h6 ♔g2 23. ♕f4 f1♕ 24. ♕f1 ♔f1 25. ♔f5 1-0

1984.
Selman
1978
1. ♕h1+– ♖g2 2. b6! ♔b8 [2... g5 3. b7 ♔b8 4. ♕b1 ♖g1 5. a7] 3. a7 ♔b7 4. a4 g5 [4... ♔a8 5. ♕b1] 5. ♔b1 ♔a8 6. ♔c1! ♔b7 7. ♔d1 ♔a8 8. ♔e1 ♔b7 9. ♔f1 g4 10. ♔e1! ♔a8 11. ♔d1 ♔b7 12. ♔c1 ♔a8 13. ♔b1 ♔b7 14. ♔a1 g3! [14... ♔a8 15. ♕b1] 15. a3 ♔a8 16. ♕b1 ♔b7 17. a8♕ ♔a8 18. ♕e4 ♔b8 19. ♕e5 ♔a8 20. ♕d5 ♔b8 21. ♕d6 ♔a8 22. ♕c6 ♔b8 23. ♕c7 ♔a8 24. ♕a7#

1985.
Ham
1981
1. ♖a8+– ♔f7 2. f6 cb3 3. ♔b1 [3. ♔b2? ♕e2; 3. ♔b3? ♕d5] 3... ♕e8 4. ♖d8! [4. ♖e8? ♔e8 5. ♔b2 c6! (5... c5? 6. ♔b3 ♔d7 7. ♔c4 ♔e8 8. ♔d5 ♔d7 9. ♔e4) 6. ♔b3 c5 7. ♔c4 ♔d7] 4... c5 5. ♔c1 b2 6. ♔b1 c4 7. ♔b2 c3 8. ♔b3 c2 9. ♖e8 c1♕ 10. ♖f8 1-0

1986.
Ilyin Zhenevsky – Botvinnik
Leningrad, 1938
1. ♔f4? [1. ♔f3!+– g6 (1... ♔e7 2. ♔f4 ♔e6 3. g3⊕) 2. hg6 ♔g6 3. ♔f4 h5 4. g3⊕] 1... g6!= 2. hg6 ♔g6 3. g3 h5 ½-½

1987.
Vandiest
1981
1. a5!+– e6! 2. ♔f2! [2. ♔f3? e5 3. ♔e4 ♔a7 4. ♔d5 f3 5. c7 f2! 6. c8♕ f1♕ 7. ♕c7 ♔a8 8. ♕c6 ♔a7 9. ♕b6 ♔a8] 2... ♔a7 3. ♔f3 e5 4. ♔e4 ♔a6 5. ♔d5 [5. ♔e5? f3 6. c7 ♔b7 7. ♔d6 f2 8. a6 ♔b6 9. c8♕ f1♕ 10. ♕c6 ♔a5 11. a7 ♕f4! 12. ♔d7 (12. ♔e7 ♕g5 13. ♔f7 ♕f5) 12... ♕f7 13. ♔c8 ♕a7] 5... f3 6. c7 ♔b7 7. ♔d6 f2 8. a6 ♔b6 9. c8♕ f1♕ 10. ♕c6 [10. ♕b7? ♔a5 11. a7 ♕f6 12. ♔d7 ♕f7 13. ♔c8 ♕e8 14. ♔c7 ♕f7 15. ♔b8 ♕e8 16. ♕c8 ♕b5 17. ♔a8 ♕d5 18. ♔b8 ♕b5 19. ♕b7 ♕e8 20. ♕c8 ♕b5 21. ♔a8 ♕d5 22. ♕b7 ♕d8 23. ♕b8 ♕d5] 10... ♔a5 11. a7! ♕f6 12. ♔c7 ♕f7! 13. ♕d7 [13. ♔b8? ♕f8 14. ♔b7 ♕b4] 13... ♕c4 14. ♔b7 ♕a6 [14... ♕b3 15. ♔c8 ♕f3? 16. ♕d2 ♔b5 17. ♕b2 ♔c5! 18. ♕e5 ♔b4! 19. ♕b8 ♔c3 20. ♕c7 ♔d3 21. ♕d6 ♔c2! 22. ♕c5 ♔b2 23. ♕b6 ♔c2 24. ♔b8! ♕f8 25. ♔b7 ♕f3 26. ♕c6] 15. ♔b8 ♕b6 16. ♔c8! ♕a6 17. ♔d8 ♕f6 18. ♕e7! ♕f3! 19. ♕c5 ♔a6 20. ♕a3 ♕a3 21. a8♕ 1-0

1988.
Benko
1980
1. g4!+– ♔b2 2. ♖f2! ♔b3 [2... ♔b1 3. ♔c3 a1♕ 4. ♔b3] 3. ♖f6!! a5 4. ♖f1 ♔b2 5. ♖a1! h6 6. ♔d2 ♔a1 7. ♔c1! h5! [7... a4 8. ♔c2 a3 9. g3 h5 10. g5 h4 11. g6 h3 12. g7 h2 13. g8♕ h1♕ 14. ♕g7#] 8. g5 h4 9. g6 h3 10. gh3 a4 11. g7 a3 12. ♔d2 ♔b2 13. g8♕ a1♕ 14. ♕g7 ♔a2 15. ♕f7 ♔b2 16. ♕f6 ♔a2 17. ♕e6 ♔b2 18. ♕e5 ♔a2 19. ♕d5 ♔b2 20. ♕d4 ♔a2 21. ♕c4 ♔b2 22. ♕c2#

1989.
Grzeban
1982
1. e8♕!= ♘c7 2. ♔b8 ♘a6 3. ♔a8 ♖c8 4. ♕c8 ♗c6 5. ♕b7 ♔d6 6. c5 ♔d5 7. c3! [7. c4? ♔c5] 7... ♔c5 8. c4! ♔d6 9. c5 ♔c5 10. ♕c6 ♔c6 ½-½

1990.
Bron
1976
1. ♘b6!+– ♔a5 [1... ♔a3 2. ♘c4 ♔a2 3. ♖b2 ♔a1 4. ♖b3 ♕a8 5. ♖a3 ♕a3 6. ♘a3] 2. ♘c4 ♔a4 [2... ♔a6 3. ♖a1 ♔b7 4. ♘d6] 3. ♔c3 ♕d8 4. ♖d1 ♕c7 [4... ♕d1 5. ♘b2; 4... ♕d4 5. ♖d4 ed4 6. ♔d3 ♔b4 7. ♘e5] 5. ♖a1 ♔b5 6. ♖a8 e4 7. e3 [7. ♔b3? ♕g3 8. e3 ♕e1] 7... ♕g7 8. ♔b3 ♕c7 9. g3!! [9. g4? g5 10. ♔c3 ♕g7 11. ♔b3 ♕c7] 9... g5 10. g4! e5 11. ♔c3 1-0

1991.
V. Platov and M. Platov
1905
1. ♘e6!+– ♔e8! 2. ♖b8 ♔e7 3. ♖b7 ♔e8 4. ♖f7! h6 5. ♖f8 ♔d7 [5... ♔e7 6. ♘f4] 6. a3! a5 7. a4 ♔e7 8. ♘f4 1-0

1992.
Reti
1928
1. ♔h6!+– ♗e5 2. ♔g7!! ♗h2 [2... ♗f6 3. gf6⊕] 3. c4!! bc4 4. e5!! ♗e5 5. bc4 ♗f6 6. gf6⊕ ♖h8 7. ♔h8 ♔d7 8. ♔g8! 1-0

1993.
Mandil
1949
1. ♖g4!+– e4 2. ♗e4! [2. ♖e4 ♕e4 3. ♗e4 ♔d4=] 2... ♕h8 3. ♗c6 ♕d4 4. h3! a5 [4... ♔b4 5. ♖d4 cd4 6. h4] 5. ♗f3! a4 6. h4 ♕g4 7. ♗g4 ♔d5 8. h5 ♔e5 9. h6 ♔f6 10. ♗h5! c4 11. ♔b2 1-0

1994.
Gorgiev
1930
1. c6!= [1. a4? h6; 1. a3? h5] 1... h6! [1... h5 2. a4!] 2. a3! h5 3. a4 h4 4. a5 h3 5. a6 h2 6. a7 ½-½

1995.
Marwitz
1939
1. b7!+– ♔h7 2. h5 a5 3. ♔a2 ♔h6 4. ♔a3 ♖b4 5. h3!! [5. h4 ♔h7⊕] 5... ♔h7 6. h4⊕ ♔h6 7. ♖a8 ♖b7 8. ♖h8#

1996.
Wotawa
1952
1. ♗b4!+– [1. ♗a3 a5 2. ♔f5 (2. ♗b2 ♔b5 3. ♗c3 a4) 2... ♔d5 3. ♗b2 (3. ♔f4 ♔d4) 3... ♔c5 4. ♗c3 a4 5. b4 ♔c4] 1... ♔b5 2. ♗a3 a5 3. ♔f5! [3. ♔g7 ♔c6! 4. ♔f6 ♔d5 5. ♔f5 ♔d4 6. ♗b2 ♔d3] 3... g6 [3... a4 4. b4 ♔c4 5. ♔g6] 4. ♔f6!! [4. ♔e4 g5 5. ♔d4 g4 6. ♔c3 a4 7. b4 g3 8. ♗c1 g2 9. ♗e3 a3 10. ♗c5 a2 11. ♔b2 g1♕] 4... ♔c6 [4... g5 5. ♔g5 ♔c6 6. ♔f4 ♔d5 7. ♔e3 ♔c6 8. ♔d4] 5. ♔e5 g5 6. ♔d4 ♔b5 [6... g4 7. ♔c4 g3 8. ♗c5 a4 9. b4 a3 10. b5] 7. ♔c3 g4 [7... a4 8. b4 g4 9. ♔d4] 8. ♗d6 a4 9. b4 a3 10. ♔b3 a2 11. ♔a2 ♔a4 12. ♔b2 g3 13. ♔c3 1-0

1997.
Behting
1894
1. ♔f3!+– c6 [1... ♔e8 2. ♔e4 c5 3. ♔d5 ♔d7 4. ♔c4 ♔e8 5. ♔c5] 2. ♔f4 c5 3. ♔e4 ♔e8 4. ♔d5 ♔d7 5. ♔c4 ♔e8 6. ♔c5 1-0

1998.
Karstedt
1921
1. ♔f3!+– ♔g8 2. ♔f2! [2. ♔g3? ♔f7 3. ♔h4 e4 4. ♔g3 e3 5. ♔f3 f4] 2... ♔f7 3. ♔g3 ♔g8 4. ♔h4! ♔f7 [4... e4 5. ♔g5 ♔f7 6. ♔f4 ♔g8 7. ♔f5] 5. ♔g5 f4 6. ♔g4 ♔g8 7. ♔f5 ♔f7 8. ♔e4 ♔g8 9. ♔e5 f3 10. ♔f6 f2 11. ♔g6 f1♕ 12. h7#

1999.
Chekhover
1953
1. ♖g5!+– [1. ♖d6? ♘f4 2. ♔f3 ♗b8] 1... ♘f4 2. ♔f3 ♘h3! [2... ♘e6 3. ♖e5 ♘d4 4. ♔e4 ♘b3 (4... ♔b8 5. ♖e8 ♔b7 6. ♖e7 ♔b8 7. ♖a7 ♔a7 8. ♔d4) 5. ♘c6! ♘d2 6. ♔d3 ♘b3 7. ♘a7 ♔a7 8. ♖b5] 3. ♖h5! [3. ♖g3? ♘g1 4. ♔g2 ♘e2!] 3... ♘g1 4. ♔g2 ♘e2! [4... ♔b8 5. ♖h8 ♔b7 6. ♖h7 ♔b8 7. ♖a7 ♔a7 8. ♔g1 ♔b6 9. ♔f2 ♔c5 10. ♔e3 ♔d5 11. ♔d3] 5. ♖e5! ♘f4 6. ♔f3! [6. ♔g3? ♘d3 7. ♖d5 ♗b8] 6... ♘d3 7. ♖d5 ♘e1 8. ♔e2 ♘g2 9. ♖a5!! [9. ♘c6 ♘f4; 9. ♖g5 ♘f4 10. ♔f3 ♗b8] 9... ♔b8 10. ♖a4! 1-0

2000.
Hoch
1984
1. d3!+– ♖d3 [1... ♔d3 2. ♖b3 ♔e4 3. ♖h4 ♔d5 4. ♖d3 ♔e5 5. ♖h5 ♔f6 6. ♖d7 ♔g6 7. ♖hd5] 2. ♖h4 ♔d5 3. ♖d8 ♔e5 4. ♖e8 ♔d5 5. ♖h5 ♔d4 6. ♔h8!! a5 7. ♖h7! 1-0

2001.
Rinck
1923
1. ♔b2!+– ♔b6 2. ♖g3 ♘f7 [2... ♘h7 3. ♖g7; 2... ♘e4 3. ♖e3; 2... ♘e6 3. ♖e3] 3. ♖g7 1-0

2002.
Kubbel
1917
1. ♘e5!+– ♔c8 [1... ♔e8 2. ♗h5] 2. ♘c6 ♕a8 3. ♔e3! ♕a6 4. ♗g2! a4 5. ♔d2! ♕c4 6. ♗h3 ♔b7 7. ♘a5 1-0

2003.
Troitzky
1924
1. ♘g6!+– ♔d5! 2. b3! ♕b4 [2... ♕b6 3. ♔f6 ♕e3 (3... ♕d8 4. ♘e7) 4. ♘e7 ♔d4 5. ♘f5] 3. ♘f4 ♔c5 [3... ♔e5 4. ♘d3] 4. ♘d3 1-0

2004.
Liburkin
1939
1. ♗d2!+– b4 2. ♗b4 ♔b5 3. ♘d6 ♔b6 4. ♗a5!! ♔a5 [4... ♕a5 5. ♘c4] 5. ♘c4 ♔b5 6. ♔f4! c5 [6... f5 7. ♔g5! f4 8. f3] 7. d5 f5 8. ♔g5! [8. ♔f5 ♕h6] 8... f4 9. f3 1-0

2005.
Rinck
1919
1. ♘c7!+– ♔e5! 2. ♘b5 b1♕ 3. ♔f7!! gf6 [3... g5 4. ♘d7 ♔d5 5. ♘c3] 4. f4 ♔e4 5. ♘c3 ♔d3 6. ♘b1 1-0

2006.
Troitzky
1911
1. ♘f3!+– ♔g6 2. ♘h4 ♔g5 3. ♗f7!! ♔h4 [3... ♕a6 4. ♘f3 ♔g4 5. ♗e6] 4. g3 ♔g5 5. f4 ♔g4 6. ♗e6 1-0

2007.
Havasi
1914
1. h6!+– ♔h6 [1... ♔g8 2. ♕g6] 2. ♔f6 ♕h5 3. ♕d3!! ⊕ 3... ♕e8 4. ♕h3 ♕h5 5. ♕f5⊕ d3 6. ♕d3 ♕e8 7. ♕h3 ♕h5 8. ♕f5⊕ d4 9. ♕d3 ♕e8 10. ♕h3 ♕h5 11. ♕f5⊕ d3 12. ♕d3 ♕e8 13. ♕h3 ♕h5 14. ♕f5⊕ g4 15. ♕f4 ♔h7 16. ♕c7 ♔h6 17. ♕g7#

2008.
Vandiest
1952
1. ♗f8!+– [1. ♗f4 ♘f4 2. ♕f4 ♕f4 3. gf4 ♔g6] 1... ♔g6 [1... ♘g7 2. ♕f4] 2. ♕e4 ♔g5 3. ♗h6! ♕h6 [3... ♔h6 4. ♕h7 ♔g5 5. ♕h5#] 4. ♕e3 ♔g6 5. ♗h5 ♔h5 [5... ♕h5 6. ♕e6 ♔g5 7. ♔g7! d2! 8. ♕e5 ♔g4 9. ♕e2 ♔g5 10. ♕d2 ♔g4 (10... ♔f5 11. ♕f4 ♔e6 12. ♕h6 ♕h6 13. ♔h6) 11. ♕e2 ♔g5 12. ♕e6! ♕f3 13. ♕g6#] 6. g4! ♔g6 7. ♕e6 ♔g5 8. ♕e3 ♔g6 9. ♕d3 ♔g5 [9... ♔f6 10. ♕f5 ♔e7 11. ♕h7 ♕h7 12. ♔h7 ♔f6 13. ♔h6] 10. ♕e3 ♔g6 11. ♕e7!! ⊕ 11... ♕f4 12. ♕g7#

2009.
Rinck
1944
1. ♕b5!+– ♔h4 2. g5! ♗g5 3. ♖g5! ♕g5 4. ♕b4 ♕g4 5. ♕e7 ♕g5 6. ♕e4 ♕g4 7. ♕e3!! 1-0

2010.
Rinck
1933
1. d3!+– ♔c5! 2. d4 ♔c4! 3. ♔b2!! b3 4. h4! ♕e6 5. ♘cb6

♔d3 [5... ♔b5 6. ♘c7] 6. ♘f4 1-0

2011.
Rinck
1933
1. ♘f8!+- ♔h6 2. ♘e3 f5 3. c4!! ♕h2 [3... ♕e2 4. ♘f5 ♔h5 5. ♘g3] 4. g4! ♕f4 [4... ♕b2 5. ♘f5#] 5. ♘f5 ♔g5 6. ♘e6 1-0

2012.
Rinck
1933
1. ♗d3!+- ♔h6 2. ♘e3 b5! 3. h4! ♕h4 4. ♘f5 1-0

2013.
Troitzky
1924
1. ♘e6+- ♔e8! 2. ♔g7!! ♕e4! 3. ♗d5! ♕a4 [3... ♕d5 4. ♘c7] 4. h3!! [4. ♗f3? g4 5. ♗d5 e4 6. ♔g8 g3 7. hg3 e3; 4. ♔g8? e4! 5. h3 g4 6. hg4 e3; 4. f3? g4; 4. c4? ♕d7] 4... ♕d7 5. ♗c4! ♕b7 6. ♗b5 ♕b5 7. ♘c7 1-0

2014.
Rinck
1935
1. b6!+- a3 2. ♗b1!! ♕b8 [2... ♕h8 3. ♘f4 ♔e5 4. ♘g6; 2... ♕h2 3. ♘f6 ♔e5 4. ♘g4; 2... ♕e7 3. ♘f4 ♔e5 4. ♘g6; 2... ♕e3 3. ♘f6 ♔e5 4. ♘g4; 2... ♕e1 3. ♘f4 ♔e5 4. ♘d3] 3. ♘f6 ♔e5 4. ♘d7 1-0

2015.
Rinck
1929
1. ♖a3!+- ♔d4 2. ♔d2!! ♕d7 [2... ♕h5 3. ♖a4#] 3. ♖d3 1-0

2016.
Reti
1923
1. ♔a3!!+- [1. ♔b3? h2 2. ♖e8 h1♕ 3. ♘e4 ♔c1 4. ♖c8 ♔b1] 1... h2 2. ♖e8 h1♕ 3. ♘e4 ♔c2 4. ♖c8 ♔b1 5. ♘d2 ♔a1 6. ♘b3 ♔b1 7. ♘d2 ♔a1 8. ♖c2 1-0

2017.
Lamoss
1977
1. ♖g4!+- g2 2. ♖g2 h1♕ 3. ♖e2 ♕f1 [3... ♕d1 4. ♗f3 ♔d7 5. ♖e7 ♔e7 6. ♗d1 d5 7. ♔f5] 4. ♗d3 ♔d5 5. ♖e5 ♔e5 6. ♗f1 h2 7. ♗g2 d5 8. ♔f7 d4 9. g6 d3 10. g7 dc2 [10... d2 11. g8♕ d1♕ 12. ♕g5 ♔d4 13. ♕d8] 11. g8♕ c1♕ 12. ♕g7 ♔f4 [12... ♔d6 13. ♕d4 ♔c7 14. ♕c5] 13. ♔f6!! [13. ♕h6? ♔g3 14. ♕c1 ♔g2 15. ♕g5 ♔h3] 13... ♔e3 14. ♕g5 ♔f2 15. ♕c1 1-0

2018.
Matous
1983
1. ♖c4!+- ♔b8 2. ♗e1 ♕e8 [2... ♕d7 3. ♗g3 ♔a8 4. ♖c2 ♕e6 5. ♖f2 ♕g8 6. h4 ♕f7 7. ♔g1!] 3. ♗g3 ♔a8 4. ♖c2 ♕g8 5. ♖c1 [5. h4? ♕c4 6. ♖f2 ♕e2 7. h5 ♕d2 8. ♗h4 ♕d6 9. ♗g3 ♕d2] 5... ♕h8 6. ♔g1!! ♕d4 [6... gh3 7. ♔h1 h2 8. ♖e1 ♕e5 9. ♖e5] 7. ♗f2 ♕h8 8. h4 g3 [8... ♔b8 9. ♗g3 ♔a8 10. ♗e5] 9. ♗e3 ♕f8 [9... ♕g8 10. ♖a1 ♔b8 11. ♗f4 ♔c8 12. ♖a8] 10. ♗f4 ♕h8 11. ♗e5 1-0

2019.
Bron
1977
1. ♗f2!+- c5! 2. ♖c5! ♕b7 3. ♔g3! [3. ♔e2? ♕e4] 3... ♕b8 4. ♔h3! [4. ♔g2? ♕a8 5. ♔g1 ♔b7!] 4... ♕b7 5. ♔h2! ♕b8 6. ♔g1! ♕b7 7. b3!! ♕b8 8. ♖c8 ♔a6! 9. ♖c6! ♔b5 10. ♖b6 1-0

2020.
Rinck
1928
1. ♗a1!!+- ♕e8 [1... ♕a5 2. ♘e4 ♔e7 3. ♘c6; 1... ♕e1 2. ♘d5 ♔e5 3. ♘f3; 1... ♕d4 2. ♘d5 ♔e5 3. ♗d4] 2. ♘d5 ♔g5 [2... ♔e5 3. ♘b5 ♔d5 4. ♘c7] 3. ♘f3 ♔f5 4. ♘h4 ♔e4 [4... ♔e6 5. ♘c7] 5. ♘f6 1-0

2021.
Rinck
1929
1. ♗h6!+- ♔d3 2. ♘b2 ♔d4 [2... ♔c3 3. ♗d2 ♔d2 4. ♘c4 bc4 5. ♖a5] 3. ♗g7! ♕a3 4. ♗h8!! ♕h3 5. ♖h5 1-0

2022.
Rinck
1929
1. ♗f8!+- ♔c4 [1... ♔b5 2. ♗f1 ♔a4 3. ♖a6 ♔b3 4. ♖a3#] 2. ♗f1 ♔c3 3. ♖d3 ♔c4 4. ♔a2! ♕a5 5. ♖a3 1-0

2023.
Euwe
1951
1. ♘a5!+- [1. c5?? ♔d5 2. ♔g2 ♔c6=] 1... ♔c5 2. ♔g2 ♔b4 3. ♔f3 ♔a5 4. ♔e4 ♔b6 5. ♔d5 ♔c7 6. ♔c5 1-0

2024.
Bahr
1935
1... ♔f7!= [1... ♔d7? 2. ♔f4 ♔d6 3. ♔g5 ♔e5 4. ♔h5 ♔f5 5. ♔h6 ♔f6 6. h5 ♔f7 7. ♔g5 ♔g7 8. ♔f5 ♔h6 9. ♔e5 ♔h5 10. ♔d6 ♔g6 11. ♔c6 ♔f7 12. ♔b6 ♔e7 13. ♔a6 ♔d7 14. ♔b7+-] 2. ♔d4 ♔f6! 3. ♔c5 ♔e5! 4. ♔b6 ♔d6! 5. ♔a6 ♔c6 6. ♔a7 ♔c7 7. a6 ♔c8 8. ♔b6 ♔b8 9. ♔c6 ♔a7 10. ♔d6 ♔a6 11. ♔e6 ♔b7 12. ♔f6 ♔c7 13. ♔g6 ♔d7 14. ♔h5 ♔e7 15. ♔g6 ♔f8 ½-½

2025.
Dedrle
1921
1. ♔b1! [1. ♔c3 a3 2. b4 ♔e5 3. ♔b3 ♔d5 4. ♔a3 ♔c6 5. ♔a4 ♔b6=] 1... a3 [1... ♔e5 2. ♔a2 ♔d5 3. ♔a3 ♔c5 4. ♔a4 ♔b6 5. ♔b4] 2. b3! ♔e5 3. ♔a2 ♔d5 4. ♔a3 ♔c6 5. ♔a4! ♔b6 6. ♔b4 1-0

2026.
Bianchetti
1925
1. ♔h4!+- [1. ♔g3? ♔g5; 1. ♔g4? ♔g6 2. ♔f4 ♔f6 3. ♔e4 ♔e6 4. ♔d4 b3!] 1... ♔g6 2. ♔g4 ♔f6 3. ♔f4 ♔e6 4. ♔e4 ♔d6 5. ♔d4 b3 [5... ♔c6 6. ♔c4 ♔b6 (6... b3 7. cb3! ♔b6 8. ♔b4) 7. ♔b4 ♔c6 8. ♔c4] 6. cb3 ♔c6 7. ♔c4 ♔b6 8. ♔b4 ♔c6 9. ♔a5 1-0

2027.
Moravec
1952
1. ♔f2!!+- [1. g3? ♔d7 2. ♔g2 h4! 3. g4 ♔e6 4. ♔h3 ♔f6 5. ♔h4 ♔g6; 1. ♔g1? ♔d7 2. ♔h2 ♔e6 3. ♔h3 ♔f6] 1... h4 [1... ♔d7 2. ♔g3] 2. ♔g1!! [2. ♔f3? h3! 3. g4 ♔d7 4. ♔g3 ♔e6 5.

♔h3 ♔f6] 2... h3 3. g3! [3. g4? ♔d7] 3... ♔d7 4. ♔h2 ♔e6 5. ♔h3 ♔f6 6. ♔h4 ♔g6 7. ♔g4 1-0

2028.
Theoretical position
1983
1... ♔f7!= 2. ♔d6 [2. ♔e5 ♔e7 3. ♔f5 ♔f7] 2... ♔f6 ½-½

2029.
Prokes
1946
1. ♔f4!+− ♔h7 [1... g5 2. ♔f5 g4 3. ♔e6 g3 4. f7 ♔g7 5. ♔e7] 2. ♔g5 ♔h8 3. ♔h6 ♔g8 [3... g5 4. f7] 4. ♔g6 1-0

2030.
Duclos
1903
1. ♔b3!= [1. ♔a3? ♔a5 2. ♔b3 b5 3. ab5 ♔b5 4. d6 cd6 5. ♔c3 ♔c5 6. ♔d3 ♔d5] 1... ♔a5 [1... b5 2. ♔b4] 2. ♔a3 b5 3. ab5 ♔b5 4. d6! [4. ♔b3? ♔c5 5. d6 (5. ♔c3 ♔d5 6. ♔d3 ♔c5 7. ♔c3 c6) 5... ♔d6! 6. ♔c4 ♔c6] 4... cd6 5. ♔b3 ½-½

2031.
Capablanca
1921
1. ♔e4!+− ♔d6 [1... ♔f6 2. ♔f4! (2. ♔d5? ♔f5 3. ♔c5 ♔g4 4. ♔b5 ♔h4=) 2... ♔g6 3. ♔e5!] 2. ♔d4! [2. ♔f5? ♔d5 3. ♔g5 ♔c4 4. ♔h5 ♔b4=] 2... ♔e6 3. ♔c5 ♔f5 4. ♔b5 ♔g4 5. ♔c4 ♔h4 6. b5 ♔g3 7. b6 h4 8. b7 h3 9. b8♕ 1-0

2032.
Kogan – Averbakh
Moscow, 1974
1... ♔b2!−+ 2. ♔d3 [2. ♔d1 ♔c3 3. ♔e2 ♔c2] 2... ♔c1! 3. ♔d4 [3. ♔e2 ♔c2 4. ♔f2 ♔d2 5. ♔g2 ♔e2] 3... ♔d2 4. ♔e5 ♔e3 5. ♔f6 ♔f3 6. ♔g6 ♔g4! 0-1

2033.
Grigoriev
1937
1. g4!+− [1. ♔b5? ♔b2! 2. ♔c5 ♔c2! 3. ♔d5 ♔d2 4. ♔e5 ♔e2 5. ♔f6 (5. ♔f5 ♔f2 6. g4 ♔f3) 5... g4!! (5... ♔f2 6. g4 ♔f3 7. ♔f5) 6. ♔f5 (6. g3 ♔f2 7. ♔f5 ♔f3 8. ♔g6 ♔g2 9. ♔h5 ♔h3) 6... g3; 1. ♔b6? ♔b3! 2. ♔c6 ♔c3 3. ♔d6 ♔d3] 1... ♔a3! 2. ♔a5! [2. ♔b5 ♔b3 3. ♔c5 ♔c3 4. ♔d5 ♔d3 5. ♔e5 ♔e3 6. ♔f5 ♔f3; 2. ♔b6 ♔b4 3. ♔c6 ♔c4 4. ♔d6 ♔d4 5. ♔e6 ♔e4 6. ♔f6 ♔f4] 2... ♔b2 [2... ♔b3 3. ♔b5 ♔c3 4. ♔c5 ♔d3 5. ♔d5 ♔e3 6. ♔e5 ♔f3 7. ♔f5] 3. ♔b6! [3. ♔b5 ♔c2 4. ♔c4 ♔d2 5. ♔d4 ♔e2 6. ♔e4 ♔f2 7. ♔f5 ♔f3] 3... ♔b3! 4. ♔b5! ♔c2 5. ♔c6! ♔c3! 6. ♔c5! ♔d2! 7. ♔d6! ♔d3! 8. ♔d5! ♔e2! 9. ♔e6! ♔e3! 10. ♔e5! ♔f2! 11. ♔f6! ♔f3 12. ♔f5! ♔g2 13. ♔g6 ♔h3 14. ♔h5! 1-0

2034.
Grigoriev
1932
1. ♔b5!+− ♔g6 [1... g6 2. ♔c6 ♔g7 3. f3] 2. ♔c6! ♔f7 3. ♔d7 ♔f6 4. ♔d6! ♔f7 5. ♔e5! g6 [5... ♔g6 6. ♔e6 ♔h7 7. ♔f5 ♔h6 8. f3] 6. ♔d6 ♔f6 7. f3⊕ 1-0

2035.
Grigoriev
1923
1. ♔c2= ♔a5 2. ♔b3! [2. c5 dc5 3. ♔b3 a2 4. ♔b2 ♔b4 5. ♔a1 ♔b3] 2... a2 3. ♔b2! ♔b4 4. ♔a1! ♔a4 5. c5! dc5 6. ♔a2 ½-½

2036.
Grigoriev
1923
1. g7+− ♔f7 2. ♔f5 ♔g8 [2... ♔g7 3. ♔g5] 3. ♔g4 [3. ♔g5 e4! (3... ♔g7 4. ♔f5) 4. de4 ♔g7] 3... ♔f7 [3... e4 4. de4 ♔f7 5. ♔f5 ♔g8 6. ♔f6 g4 7. e5] 4. ♔g5 e4 [4... ♔g7 5. ♔f5 e4 6. ♔e4] 5. ♔h6 1-0

2037.
Horwitz
1. ♔g7!+− [1. e6 fe6 2. ♔g7 ♔c7!] 1... ♔e8 2. e6! fe6 3. ♔g8 ♔d8 4. ♔f8 ♔d7 5. ♔f7 ♔d6 6. ♔e8 e5 7. de5 ♔e6 8. ♔d8 ♔f7 9. ♔d7 ♔f8 10. ♔e6 1-0

2038.
Balemans
1979
1. b5!= a5 2. ♔b3! ♔c1 3. ♔c3 ♔d1 4. ♔d3 ♔e1 5. ♔e3 ♔f1 6. ♔d3! ♔g1 7. ♔e3 ♔h1 8. ♔d3 ♔g2 9. ♔e2! ♔h3 10. ♔d3 ♔g4 11. ♔e4 ♔h5 12. ♔d5! ♔h6 13. ♔d4 ½-½

2039.
Selezniev
1914
1. ♔b5!+− ♔c3 2. ♔c5 ♔d3 3. ♔d5 ♔e3 4. ♔e5 ♔f3 5. ♔f5 ♔g3 6. h6! gh6 7. h5 ♔h4 8. ♔g6 1-0

2040.
Grigoriev
1. ♔b4!+− ♔d4 2. a4 ♔d5 3. a5 ba5 4. ♔a4! ♔c5 5. ♔a5⊕ ♔d6 6. b6 ab6 7. ♔b6 1-0

2041.
Motor
1978
1. ♖c3!+− ♘c2 2. ♖c2 ♔c2 3. ♗e4 ♔c1 4. ♔e1! b1♕ 5. ♗b1 ♔b1 6. ♔d1! [6. ♔d2? ♔b2 7. ♔d3 ♔c1!] 6... ♔b2 7. ♔d2 ♔b3 [7... e5 8. ♔d3 ♔c1 9. e4] 8. ♔d3 ♔b4 9. ♔d4 ♔b5 10. e3! [10. ♔e5? ♔c4 11. ♔e6 ♔d4] 10... ♔c6 11. ♔e5 ♔d7 12. ♔f6 ♔d6 13. e4 e5 14. ♔f7! [14. ♔f5 ♔d7 15. ♔e5 ♔e7] 14... ♔d7 [14... ♔c5 15. ♔e6 ♔d4 16. ♔f5] 15. ♔g7 ♔e7 [15... ♔d6 16. ♔h7 ♔c5 17. ♔g6! ♔c4 18. ♔f6 ♔d4 19. ♔f5] 16. ♔h7 ♔f7 17. ♔h6 ♔f6 18. ♔h5 1-0

2042.
Ju. Horvath – S. Horvath
Hungary, 1988
1. ♔f4!= h3 2. ♔g3 ♔g5 3. ♔h2!! [3. ♔h3? ♔h5 4. ♔g3 ♔g5 5. ♔f3 ♔f5 6. ♔e3 ♔e5−+] 3... ♔h6 [3... ♔h5 4. ♔h3=] 4. ♔g3! ½-½

2043.
Ye Rongguang – Wang Zili
China, 1989
1... ♔f8!= 2. ♔c7! ♔e7 3. ♔c6 ♔f6 4. ♔d6 ♔f7 5. ♔d7 ♔f6 6. ♔e8 e5! [6... ♔g6? 7. ♔e7 ♔h6 8. ♔f6! e5 9. ♔f5!+−] 7. ♔d7 e4! 8. fe4 ♔e5 9. ♔e7 ♔e4 10. ♔f6 ♔d5! 11. ♔g7 [11. ♔g5 ♔e6=] 11... ♔e6 ½-½

2044.
Glaser
1939
1. ♔e6!+– ♔d8 [1... f4 2. ♔d5 ♔e7 3. ♔e4 ♔e6 4. ♔f4 ♔f6 5. e3; 1... ♔f8 2. ♔f5! ♔e7 3. ♔e5; 1... d4 2. ♔f5 ♔d7 3. ♔e4] 2. ♔d5! ♔e7 3. ♔e5 1-0

2045.
Theoretical position
1... ♔d8 [1... ♔b8 2. ♔d7!+– ♔b7 3. ♔d8 ♔b8 4. b6! cb6 5. d6 b5 6. d7 b4 7. ♔e7 b3 8. d8♕] 2. ♔b7!+– ♔d7 3. ♔b8! ♔d8 4. d6! cd6 5. b6 d5 6. b7 d4 7. ♔a7 d3 8. b8♕ 1-0

2046.
Theoretical position
1. b6 [1. d6 cd6= 2. ♔d6 ♔b7] 1... cb6= 2. ♔b6 ♔d7 ½-½

2047.
Mandler
1969
1. ♔b2!= [1. ♔b3? ♔b5–+] 1... ♔b6 2. ♔c2! ♔c6 3. ♔d2! ♔d6 4. ♔e2 ♔e6 5. ♔f2! ♔f6 6. ♔g2! ½-½

2048.
Moravec
1952
1. ♔c2!= ♔d6 [1... ♔e7 2. ♔d3 ♔f6 3. ♔e4] 2. f6! gf6 3. ♔d2! [3. ♔d3? ♔d5–+] 3... ♔e6 4. ♔e2! ♔f5 [4... ♔e5 5. ♔e3] 5. ♔f3 ½-½

2049.
Grigoriev
1931
1. c4!+– ♔d4 2. c5 ♔e5 [2... ♔d5 3. ♔b5; 2... a5 3. ♔b5 a4 4. c6 a3 5. c7 a2 6. c8♕ a1♕ 7. ♕h8] 3. ♔a5! [3. ♔b5? ♔d5 4. c6 ♔d6] 3... ♔e6 4. ♔a6! ♔d5 5. ♔b5 ♔e5 [5... ♔e6 6. ♔c6] 6. ♔c6 a5 7. ♔b7 a4 8. c6 a3 9. c7 a2 10. c8♕ a1♕ 11. ♕h8 1-0

2050.
Grigoriev
1938
1. ♔f2!+– ♔f7! [1... ♔e8 2. ♔e2! ♔d8 3. ♔f3+–] 2. ♔f3! ♔f6 3. ♔f4! ♔g6! 4. ♔g4!! ♔f6 5. h4 ♔g6 6. h5 ♔f6 7. ♔f4 ♔e6 8. ♔e4 ♔f6 9. ♔d5 ♔g5 10. ♔c5 ♔h5 11. ♔b5 ♔g4 12. ♔c4! h5 13. ♔d3 ♔f3 [13... h4 14. ♔e2] 14. b5 h4 15. b6 h3 16. b7 h2 17. b8♕ h1♕ 18. ♕b7 1-0

2051.
Ebersz
1942
1. ♔h6!+– [1. ♔g5? ♔c7!= 2. ♔f4 (2. ♔f6 ♔d6 3. ♔f7 ♔d7) 2... ♔d6 3. ♔e4 ♔d7 4. ♔e5 ♔e7; 1. ♔g6? ♔c6!] 1... ♔b7 2. ♔h7!! [2. ♔g5 ♔c7; 2. ♔g6 ♔c6; 2. ♔g7 ♔c7] 2... ♔c6 [2... ♔b8 3. ♔g6 ♔c7 4. ♔g7! ♔d7 (4... ♔c6 5. ♔f8) 5. ♔f7 ♔d6 6. ♔e8; 2... ♔b6 3. ♔g8 ♔c6 4. ♔f8 ♔d6 5. ♔e8] 3. ♔g6! [3. ♔g8? ♔d6 4. ♔f8 e5 5. ♔e8 ♔e6!] 3... ♔c7 4. ♔g7! ♔d6 [4... ♔c6 5. ♔f8; 4... ♔d7 5. ♔f7] 5. ♔f6 ♔d7 6. ♔f7 ♔d6 7. ♔e8 e5 8. ♔d8 [8. ♔f7?? e4 9. de4 ♔e5] 8... e4 [8... ♔c6 9. ♔e7; 8... ♔e6 9. ♔c7] 9. de4 ♔e5 10. ♔d7 ♔d4 11. e5 ♔e5 12. ♔c6 ♔d4 13. ♔b5 1-0

2052.
Em. Lasker
1915
1. ♔e2!+– ♔e7 2. ♔e3! ♔e6 3. ♔e4! ♔f6 4. ♔f4! [4. ♔d5 ♔f5 5. ♔c5 ♔g4 6. ♔b5 ♔h4 7. ♔c4 ♔g3 8. b5 h4 9. b6 h3] 4... ♔e6 [4... ♔g6 5. ♔e5] 5. ♔g5 1-0

2053.
Grigoriev
1929
1. ♔e7!+– ♔e2 [1... ♔d2 2. ♔d6] 2. ♔e6! [2. ♔d6 ♔f3; 2. ♔f6 ♔d3 3. ♔g5 ♔c4] 2... ♔e3 3. ♔e5 ♔e2 [3... ♔f3 4. ♔f5] 4. ♔e4! ♔e1 5. ♔e3! ♔d1 [5... ♔f1 6. ♔f4] 6. ♔d4! 1-0

2054.
Grigoriev
1932
1. ♔c2!= ♔b4 2. ♔c1! [2. ♔d2 ♔b3 3. ♔c1 ♔a2 4. ♔c2 b4] 2... ♔c5 [2... ♔b3 3. ♔b1 b4 4. ♔c1 ♔a2? 5. ♔c2 ♔a1 6. ♔b3+–] 3. ♔d1 ♔d5 4. ♔c1! ♔d4 5. ♔d2 ♔c4 6. ♔c2 ♔b4 7. ♔c1! ½-½

2055.
Bahr
1936
1. ♔e1!= ♔e7 2. ♔f1! ♔f6 [2... ♔e6 3. ♔e2] 3. ♔f2 ♔g5 [3... ♔f5 4. ♔f3 h5 5. h4] 4. ♔g3 ♔h5 5. h4 ½-½

2056.
Speelman
1979
1. ♔g5!+– [1. ♔e5 ♔d7] 1... ♔f7 2. ♔h6 ♔g8 3. h4 ♔h8 4. ♔h5! ♔g8 5. ♔g4! ♔f8 6. ♔f4! ♔e8 7. ♔g5! [7. ♔g4? ♔f7] 7... ♔f7 8. ♔f5! ♔e7 9. ♔e5 ♔d7 10. ♔f6 ♔c6 11. h5 ♔b5 12. h6 ♔a5 13. ♔g7 b5 14. ♔h7 b4 15. ♔g7 b3 16. h7 b2 17. h8♕ b1♕ 18. ♕a8 ♔b4 19. ♕b8 1-0

2057.
Ebersz
1935
1. ♔c2!+– ♔e7 2. ♔d3 ♔d7 3. ♔e4 ♔e6 4. ♔f4 ♔d7 [4... f6 5. g6] 5. ♔f5 ♔e8 [5... ♔e7 6. ♔e5] 6. ♔e4! ♔d8 7. ♔d4! ♔e8 [7... ♔e7 8. ♔e5] 8. ♔c4 ♔e7 9. ♔b4 ♔e6 10. ♔a4 ♔f5 11. ♔b3 ♔g5 12. a4 f5 13. a5 f4 14. ♔c2 ♔g4 15. ♔d2 ♔g3 16. a6 f3 17. a7 f2 18. ♔e2 ♔g2 19. a8♕ 1-0

2058.
Zinar
1987
1. ♔d5!+– ♔e2 2. ♔c6 ♔d2 3. ♔b6 ♔c2 4. ♔a5 ♔b2 5. b6 ♔a3 6. b7 b2 7. b8♖! [7. b8♕? b1♕ 8. ♕b1=] 7... ♔a2 8. ♔a4 b1♕ 9. ♖b1 ♔b1 10. ♔b5! ♔c2 11. ♔c6! ♔c3 12. ♔c5! ♔d2 13. ♔d6! ♔d3 14. ♔d5! ♔e2 15. ♔e6! ♔e3 16. ♔e5! ♔f2 17. ♔f6! ♔g3 18. ♔g5 1-0

2059.
Grigoriev
1933
1. c4!+– [1. a4? c4] 1... ♔b7 2. a4! [2. ♔g5 a5 3. a4 ♔c7] 2... a5 [2... b5 3. a5; 2... ♔c6 3. ♔g5! (3. ♔g6 a5!) 3... ♔c7 (3... ♔d6 4. ♔f5) 4. ♔f6! (4. ♔f5 a5! 5. ♔g6 ♔c6) 4... ♔d7 5. a5! (5. ♔e5 a5)] 3. ♔h6! ♔c6 4. ♔g6! ♔c7 5. ♔g7! ♔c8 6. ♔f6 ♔d7 7. ♔f7 ♔d6 8. ♔e8 ♔e5 [8... ♔c7 9. ♔e7 ♔c6 10. ♔d8 ♔b7 (10... ♔d6 11. ♔c8 ♔c6 12. ♔b8) 11. ♔d7 ♔b8 12. ♔c6 ♔a7 13. ♔c7 ♔a6 14. ♔b8] 9. ♔d7 ♔d4 10.

♔c6 ♔c3 11. ♔b6 ♔b3 12. ♔b5! 1-0

2060.
Grigoriev
1934
1. b4!+− ♔d4 2. ♔e6! h6 [2... c5 3. a5] 3. c3! ♔c4 4. ♔e5! h5 [4... c5 5. b5; 4... c6 5. ♔e4] 5. ♔f5! ♔d5 6. ♔g5 c6 7. ♔h4! [7. ♔h5 c5 8. b5 c4] 7... c5 8. b5 c4 9. ♔h5 ♔d6 10. ♔h6! ♔d7 [10... ♔d5 11. ♔g7; 10... ♔e6 11. ♔g6 ♔d6 12. ♔f6] 11. ♔g5 1-0

2061.
Grigoriev
1936
1. ♔f2!= ♔f8! [1... ♔f7 2. ♔f3] 2. ♔e2! ♔e8 3. ♔d2 ♔d8 [3... ♔f7 4. ♔d3! ♔f6 5. ♔d4 ♔e6 6. ♔e4] 4. ♔c3 ♔e7! [4... ♔c7 5. ♔c4 ♔c6 6. b5 ab5 7. ♔b4] 5. b5!! a5 6. ♔d3 ½-½

2062.
Mandler
1929
1. ♔g6!+− ♔a6 [1... ♔b6 2. ♔f6] 2. ♔g7! ♔a7 3. ♔g8! ♔a8 [3... ♔b6 4. ♔f8 ♔b7 5. ♔f7 ♔c6 6. ♔e8 ♔c7 7. ♔e7 ♔c6 8. ♔d8 ♔c5 9. ♔d7+−] 4. c5! dc5 5. e5 c4 6. e6 c3 7. e7 c2 8. e8♕ 1-0

2063.
Sackmann
1913
1. ♔f5!!+− ♔b6 [1... ♔a6 2. ♔e6! ♔a7 3. ♔e7! ♔a8 4. ♔d6 ♔b7 5. ♔d7 ♔b6 6. ♔c8] 2. ♔f6! ♔b7 3. ♔f7! ♔b8 4. ♔e6 [4. ♔e7? ♔a7] 4... ♔c7 5. ♔e7 ♔c8 6. ♔d6 ♔b7 7. ♔d7 [7. ♔c5? ♔c7] 7... ♔b6 8. ♔c8 1-0

2064.
Botvinnik
1939
1. ♔f5!+− ♔b6 [1... ♔c6 2. ♔e6; 1... ♔c7 2. ♔e5] 2. ♔f6! ♔b7 3. ♔f7! ♔b8 [3... ♔b6 4. ♔e8 ♔c6 5. ♔d8 ♔d6 6. ♔c8] 4. ♔e6 ♔c7 [4... ♔c8 5. ♔d6] 5. ♔e7! [5. ♔d5? ♔d7=] 5... ♔c6 6. ♔d8 ♔d6 7. ♔c8 ♔c6 8. ♔b8 ♔b6 9. ♔a8 1-0

2065.
Vancura
1926
1. ♔e7!= [1. ♔d7? ♔b7] 1... ♔a7 [1... ♔b7 2. ♔d7] 2. ♔e6 ♔a6 3. ♔e5 ♔a5 4. ♔e4 ♔a4 5. ♔e3 ♔a3 6. ♔d2 ♔b3 7. ♔d3 ♖a2 8. ♔d2 ½-½

2066.
Chiburdanidze – W. Watson
Brussels, 1987
1. ♔f3?? [1. ♔e3!+− ♔d5 (1... ♔e5 2. g4; 1... ♔e6 2. ♔f4! ♔f6 3. g4; 1... ♔e7 2. g4! ♔f7 3. ♔d4!; 1... ♔d7 2. ♔e4! ♔e6 3. g4) 2. g4! (2. ♔f4? ♔e6=) 2... ♔e5 3. ♔f3 ♔d5 (3... h5 4. g5) 4. ♔f4 ♔e6 5. ♔e4 ♔f6 6. ♔d5; 1. g4!+− ♔e6 2. ♔e2! ♔f6 (2... ♔d6 3. ♔f3) 3. ♔d3!] 1... ♔e7!= 2. ♔f4 [2. ♔g4 ♔f6!; 2. g4 ♔f7!] 2... ♔e6! 3. g4 ♔f6 4. ♔f3 ♔e7?? [4... ♔f7! 5. ♔e3 ♔e7=] 5. ♔e3!+− ♔f7 6. ♔d4 ♔f6 7. ♔d5 ♔e7 [7... ♔f7 8. ♔e5 ♔e7 9. ♔f5 ♔f7 10. h5+−] 8. ♔e5 ♔f7 9. ♔f5 ♔g7 10. ♔e6 ♔g6 11. h5 ♔g5 12. ♔f7 ♔g4 13. ♔g6 ♔f4 14. ♔h6 1-0

2067.
Halberstadt
1932
1. ♔g7!+− [1. ♔g5 ♔a5 2. ♔f6 (2. ♔f5 ♔b5; 2. ♔f4 ♔b4) 2... ♔b6 3. ♔e6 ♔c6 4. ♔e5 ♔c5; 1. ♔g6 ♔a6] 1... ♔c6 [1... ♔c5 2. ♔f7 ♔b5 3. ♔e7 ♔c6 (3... ♔c5 4. ♔d7) 4. ♔e6] 2. ♔g6! ♔c7 [2... ♔c5 3. ♔f7; 2... ♔d6 3. ♔f6; 2... ♔d7 3. ♔f5 ♔d6 4. ♔f6; 2... ♔b6 3. ♔f6] 3. ♔f5 ♔b6 4. ♔f6! ♔b5 5. ♔e7 ♔c6 6. ♔e6 ♔c5 7. ♔d7 ♔b4 8. ♔d6 ♔c3 9. ♔d5 1-0

2068.
Herberg
1936
1. ♔c2!= [1. ♔b4? ♔g4!−+; 1. ♔b2? ♔h3! 2. ♔b3 ♔h2 3. ♔b2 ♔h1 4. ♔b1 d4−+] 1... ♔g4 2. ♔d2! ♔h3 3. ♔d3! ♔g2 [3... ♔g3 4. ♔c3!] 4. ♔c2! ♔h1 5. ♔d1! ♔g1 6. ♔c1! d4 7. ♔d2! ½-½

2069.
Richter
1963
1. ♔b8!+− [1. ♔b7? ♔d5!=; 1. ♔a7? ♔e5!=] 1... ♔d4 [1... ♔d5 2. ♔b7!; 1... ♔e5 2. ♔c7!] 2. ♔c8! ♔e4 3. ♔d8! [3. ♔d7? ♔d5] 3... ♔d4 4. ♔e8! ♔e4 5. ♔f8! ♔d4 6. ♔f7 ♔d5 7. ♔f6 1-0

2070.
Cook
1936
1. ♔g7!+− ♔a7 [1... ♔b7 2. ♔f7] 2. ♔g6! ♔a6 [2... ♔b6 3. ♔f6] 3. ♔g5! ♔a5 4. ♔g4! ♔b6 5. ♔f4! ♔c6 6. ♔e4 ♔c5 7. ♔e5! ♔c4 8. ♔d6 ♔b4 9. ♔d5 ♔b5 10. ♔d4 ♔c6 11. ♔c4! 1-0

2071.
Prokes
1947
1. ♔c8!= ♔c6 2. ♔b8!! ♔b5 3. ♔b7 ♔a5 [3... h5?? 4. a6] 4. ♔c6 h5 5. ♔d5 ½-½

2072.
Vandecasteele
1978
1. ♔a8!= [1. ♔c7? ♗a7 2. e6 ♔g7 3. e7 ♔f7 4. ♔d7 ♖g8 5. f4 ♖b8−+] 1... ♖g8 2. b8♕ ♖b8 3. ♔b8 c5 4. e6 ♗h2 5. ♔c8! ♗d6 6. ♔d7 ♗f8 7. ♔e8 ♔g7 8. e7 ♗e7 9. ♔e7 ♔g6 10. ♔e6 c4 11. f4 c3 12. f5 ♔g7 13. ♔e7 c2 14. f6 ♔g6 15. f7 c1♕ 16. f8♕ ½-½

2073.
Adamson
1921
1. ♔g6!= a4 [1... ♔b6 2. ♔f5] 2. ♔f5 ♔b6 [2... a3 3. ♔e6] 3. ♔e5! a3 [3... ♔c6 4. ♔d4] 4. ♔d6 a2 5. c7 ♔b7 6. ♔d7 ½-½

2074.
Moravec
1952
1. ♔g4!= b5 2. d4 b4 3. d5 ♔b5 4. d6! [4. ♔f5 b3 5. d6 b2 6. d7 b1♕] 4... ♔c6 5. ♔f5! b3 [5... ♔d6 6. ♔e4 ♔c5 7. ♔d3] 6. ♔e6 b2 7. d7 ½-½

2075.
Moravec
1952
1. ♔b7!= ♔c4 2. ♔c7! d5 3. ♔c6! d4 4. b5 ½-½

2076.
Moravec
1941
1. ♔b3!= [1. ♔a5? f5 2. b4 f4 3. b5 ♔c5! 4. b6 ♔c6 5. ♔a6 f3 6. b7 f2 7. b8♕ f1♕ 8. ♔a5 ♕a1] 1... ♔d3 [1... f5 2. ♔c2 ♔e3 3. b4] 2. ♔a2! [2. ♔a4? f5] 2... f5 3. b4 ♔c4 4. b5! ♔b5 5. ♔b3 ½-½

2077.
Reti
1922
1. ♔g7!= h4 2. ♔f6! ♔b6 [2... h3 3. ♔e6] 3. ♔e5! h3 4. ♔d6 ½-½

2078.
Reti
1928
1. ♔g6!= ♔b6 [1... h5 2. ♔g7 h4 3. ♔f6; 1... f5 2. ♔g7 f4 3. ♔f6 f3 4. ♔e7] 2. ♔g7 h5 [2... f5 3. ♔f6 f4 4. ♔e5 f3 5. ♔d6] 3. ♔f6 h4 4. ♔e5 ♔c6 5. ♔f4 ½-½

2079.
De Feijter
1939
1. ♔b7!= [1. f5? ♔c5 A) 2. ♔b7 a5 3. ♔c7 ♔d5 (3... a4 4. ♔d7!) 4. ♔d7 ♔e5; B) 2. f6 2... ♔d6 3. f7 ♔e7] 1... a5 2. ♔c7 ♔c5 [2... a4 3. f5] 3. ♔d7 ♔d5 4. ♔e7 ♔e4 5. ♔e6! ♔f4 [5... a4 6. f5] 6. ♔d5 ½-½

2080.
Reti
1922
1... h5 2. ♔b4!= ♔b6 [2... h4 3. ♔c5 h3 4. ♔d6 h2 5. c7 ♔b7 6. ♔d7] 3. ♔c4 h4 [3... ♔c6 4. ♔d4] 4. ♔d5 ♔c7 [4... h3 5. ♔d6 h2 6. c7] 5. ♔e4 ½-½

2081.
Moravec
1952
1. ♔b5!= h5 [1... ♔c7 2. ♔c4 h5 3. ♔d4] 2. ♔c6! ♔c8 [2... h4 3. ♔b7] 3. ♔d5 h4 4. ♔e4 ½-½

2082.
Prokes
1946
1. ♔f7!= [1. f4? ♔g4 2. ♔f7 ♔f5!] 1... a5 [1... ♔g3 2. ♔e6] 2. f4! [2. ♔e6? a4 3. f4 a3 4. f5 a2 5. f6 a1♕ 6. f7 ♕a3] 2... a4 [2... ♔g4 3. ♔e6 a4 4. f5] 3. f5 a3 4. f6 a2 5. ♔g8! a1♕ 6. f7 ½-½

2083.
Prokes
1937
1. a4!= [1. ♔b7? h5 2. a4 h4 3. a5 h3 4. a6 h2 5. a7 h1♕ 6. ♔b8 ♕c6 7. a8♕ ♕c7#] 1... ♔c6 [1... h5?? 2. a5] 2. a5! ♔b5 3. ♔b7! ♔a5 4. ♔c6 h5 5. ♔d5 ½-½

2084.
Grigoriev
1931
1. ♔d5!+– ♔d2! 2. ♔c4! ♔e3 3. d4 ♔f4 4. d5 ♔e5 5. ♔c5 a4 [5... f4 6. d6 f3 7. d7 f2 8. d8♕ f1♕ 9. ♕e7 ♔f4 10. ♕f6] 6. d6 a3 7. d7 a2 8. d8♕ a1♕ 9. ♕h8 1-0

2085.
Zinar
1982
1. a4!= ♔d4 2. ♔h5 [2. ♔g6? ♔c5 3. ♔f5 (3. ♔f6 d4) 3... d4 4. ♔e4 ♔c4 5. a5 d3 6. ♔e3 ♔c3 7. a6 d2 8. a7 d1♕ 9. a8♕ ♕e1 10. ♔f3 ♕h1] 2... f5 3. ♔h4! ♔c5 4. ♔g3 ♔b4 5. ♔f3 ♔a4 6. ♔e3 ♔b5 7. ♔d4 ♔c6 8. ♔e5 ♔c5 9. ♔f5 d4 10. ♔g6! d3 11. f5 d2 12. f6 d1♕ 13. f7 ½-½

2086.
Grigoriev
1925
1. ♔d4!= ♔b4 2. ♔d3! ♔b3 3. ♔d2! ♔c4 4. ♔c2 ♔d5 5. ♔b3 ♔e6 6. ♔a4 ♔f5 [6... ♔d5 7. h4 e5 (7... ♔e5 8. ♔a5 ♔f5 9. ♔b5 ♔g4 10. ♔c6 ♔h4 11. ♔d5) 8. h5 ♔e6 9. ♔a5 ♔f5 10. ♔b5] 7. ♔a5 e5 8. ♔b4! ♔f4 [8... e4 9. ♔c3! ♔f4 10. ♔d2! ♔f3 11. ♔e1!] 9. ♔c3! [9. h4 e4 10. h5 e3 11. ♔c3 ♔f3] 9... ♔f3 10. ♔d2 ♔f2 11. ♔d3 ♔f3 12. ♔d2 ½-½

2087.
Kling and Horwitz
1851
1. e4!+– [1. ♔g4? ♔d5 2. e4 ♔c5 3. e5 a5] 1... ♔e6 [1... ♔e4 2. c6] 2. ♔g4 a5 3. ba6 ba6 4. ♔f3 a5 5. ♔e3 a4 6. ♔d4 1-0

2088.
Grigoriev
1930
1. b3!+– ♔a5 [1... ♔a6 2. b4 ♔b6 3. ♔b8 ♔a6 4. ♔c7] 2. ♔b8! [2. b4 ♔a6!] 2... b4 3. c4 ♔b6 4. ♔c8 ♔c6 5. ♔d8 ♔d6 6. ♔e8 ♔e6 7. ♔f8 ♔f6 8. ♔g8 ♔g6 9. ♔h8! ♔f6 10. ♔h7 ♔f7 11. ♔h6 ♔f6 12. ♔h5 ♔f5 13. ♔h4 ♔f4 14. ♔h3 ♔f5 15. ♔g3 ♔g5 16. ♔f3 ♔f5 17. ♔e3 ♔e5 18. ♔d3 1-0

2089.
Gorgiev
1928
1. g4!= ♔g5! [1... ♔g4 2. ♔g6! c5 3. h4! ♔h4 4. ♔f5] 2. ♔g7 [2. h4? ♔h4! 3. ♔g6 ♔g4 4. ♔f6 ♔f4] 2... c5 3. h4 ♔g4 4. ♔g6! ½-½

2090.
Euwe – Alekhine
The Hague, 1935
1... c5? [1... a5!–+ 2. ♔d3 (2. ♔e3 a4 3. f4 ef4 4. ♔f4 b4) 2... a4 3. ♔c3 c5 4. g4 ♔e7 5. ♔d3 (5. g5 ♔e6 6. h5 ♔f5; 5. h5 ♔f6) 5... ♔d6 6. ♔c3 ♔d5 7. a3 ♔e6 8. ♔d3 ♔d6 9. ♔c3 ♔d5 10. ♔d3 b4 11. ab4 cb4 12. ♔c2 ♔c4 13. ♔b2 (13. h5 ♔d5) 13... a3 14. ♔a2 ♔c3] 2. ♔e3! ½-½

2091.
Kovalenko
1989
1. a7!= ♔a7 2. ♔g7! [2. ♔h7? f5–+ 3. ♔g6 f4 4. ♔f5 f3 5. ♔e6 f2 6. c7 f1♕ 7. c8♕ ♕h3] 2... h5 [2... f5 3. ♔f6 ♔b6 4. ♔f5] 3. ♔f7 ♔b6 4. ♔e6! ♔c6 5. ♔f5 ½-½

2092.
Nestorescu
1985
1. f5!+– [1. ♖a3? d4 2. f5 g3 3. f6 c2 4. ♖a1 d3 5. ♖h1 ♔g2 6. ♖c1 ♔h3 7. ♖h1 ♔g2 8. ♖c1

♔h3; 1. ♜a1? d4 2. f5 c2 3. f6 d3 4. f7 d2 5. ♜h1 ♔g2 6. f8♛ d1♛ 7. ♛a8 ♛f3] 1... c2 [1... g3 2. f6 g2 3. f7 g1♛ 4. ♜h4] 2. ♜a3 [2. ♜a1? d4 3. ♜h1 ♔g2 4. ♜c1 d3 5. f6 ♔h3 6. f7 d2] 2... g3 3. ♜c3 d4 4. ♜c2 g2 5. ♜c1 d3 [5... ♔h2 6. ♔g4!] 6. ♜d1 [6. f6? ♔h2 7. f7 d2 8. ♜d1 g1♛ 9. ♜d2 ♔h1 10. f8♛ ♛c5 11. ♛c5] 6... ♔h2 7. ♔g4! g1♛ 8. ♜g1 ♔g1 9. ♔f3! 1-0

2093.
Howell – Zakic
Vienna, 1989
1... ♛e7!–+ 2. ♛f6 h6!! [2... ♛f6? 3. ♔f6+– b5 (3... ♔f8 4. ♔e5) 4. ♔e7 Δ f5] 3. ♔g6 ♛h7 4. ♔h5 ♛f7 5. ♛f7 ♔f7 6. ♔h6 ♔g8! [7. f5 b5, 7. ♔g6 b5 8. ♔f6 ♔f8!] 0-1

2094.
Zinar
1982
1. ♔d6!= g5 2. ♔c5! g4 [2... ♔g6 3. ♔b6] 3. ♔d4 ♔g6 4. ♔e3 ♔g5 5. ♔f2 ♔f4 6. ♔g2 g3 7. ♔g1 ♔f3 8. ♔f1 ♔e3 9. ♔g2 ♔d4 10. ♔g3 ♔c4 11. ♔f3 ♔b4 12. ♔e3 ♔a5 13. ♔d2 ♔b4 14. ♔c2 ½-½

2095.
Cheron
1950
1. ♔b3!+– [1. ♔b4 c5 2. dc5 ♔c6=] 1... ♔c7 2. ♔c3 ♔d6 3. ♔d3 ♔d7 4. ♔e4 ♔e6 5. c5 ♔f6 [5... ♔f7 6. ♔f5 ♔e7 7. ♔e5 ♔d7 8. ♔f6] 6. d5! ♔e7 [6... cd5 7. ♔d5 ♔e7 8. ♔c6 ♔d8 9. ♔b7] 7. d6! [7. dc6 ♔d8 8. ♔e5 ♔c7 9. ♔d5 ♔c8 10. ♔d6 ♔d8 11. c7 ♔c8] 7... ♔d7 8. ♔e5 ♔d8 9. d7! ♔d7 [9... ♔e7 10. d8♛ ♔d8 11. ♔d6 ♔c8 12. ♔c6] 10. ♔f6 ♔d8 11. ♔e6 ♔c7 12. ♔e7 ♔c8 13. ♔d6 ♔b7 14. ♔d7 1-0

2096.
Hoch
1978
1. e7!+– [1. ♔g3? ♗e6 2. ♘h6 ♗c4 3. ♗c6 ♗b5; 1. ♘c7? ♗c7 2. e7 ♗d7 3. ♘f6 ♗b5] 1... ♗e7 2. ♘e7! [2. ♘c7 ♗e4 3. ♔f1 ♗h1 4. ♘e7 ♔b6; 2. ♔f2? ♗d6 3. ♔e3 ♗d7] 2... ♗e4 3. ♔h2!! [3. ♔g1? ♗a8 4. ♗a8 ♔a8 5. ♘c6 ♔b7 6. ♔f2 ♔b6 7. ♘d4 ♔c5 8. ♔e3 ♔c4 9. ♔e4 ♔c5 10. ♔d3 ♔b4] 3... ♗a8 [3... ♗h1 4. ♘c7] 4. ♘c8! [4. ♗c6? ♗c6 5. bc6 ♔b6 6. ♔g3 ♔c5 7. ♔f4 ♔d6] 4... ♔b8 5. ♗a8 ♔a8 6. ♘b6!! [6. ♘e7? ♔b7 7. ♘f5 ♔b6 8. ♘d4 ♔c5] 6... cb6 [6... ♔b7 7. ♘c4] 7. ♔g3 ♔b7 8. ♔f4 ♔c7 9. ♔e5 ♔d7 10. ♔d5 ♔c7 11. ♔e6 1-0

2097.
Dedrle
1925
1. ♘b6!+– cb6 2. ♔g3 ♔b7 3. ♔f4 ♔c7 4. ♔e5 ♔d7 5. ♔d5 ♔c7 6. ♔e6 1-0

2098.
Berger
1889
1. e5!+– [1. ♔c6! e5 2. ♔d5 ♔g6 3. ♔e5 ♔f7 4. ♔d6] 1... ♔g6 2. ♔c6 ♔g5 3. ♔d7 ♔f5 4. ♔d6 1-0

2099.
Moravec
1952
1. ♔f4!+– [1. d4? ♔b3 2. ♔e3 ♔c4 3. ♔e2 ♔d4 4. ♔d2; 1. ♔e3 ♔b3 2. ♔d4 ♔c2] 1... ♔b3 2. ♔e5 ♔c4 3. d4 1-0

2100.
Grigoriev
1925
1. b5!+– [1. ♔e4? b5] 1... ♔b7 2. ♔e4 ♔c7 3. ♔e5! [3. ♔d5? ♔d7 4. ♔e5 ♔e7] 3... ♔d7 4. ♔d5 ♔c7 5. ♔e6 ♔b7 6. ♔d6 ♔b8 7. ♔c6 ♔a7 8. ♔c7 ♔a8 9. ♔b6 ♔b8 10. ♔a6 1-0

2101.
Halberstadt
1936
1. ♔d2!= [1. ♔e2? ♔f4 2. ♔f2 (2. d5 ♔e4) 2... d5 3. ♔e2 ♔e4 4. ♔d2 ♔f3 5. ♔c1 ♔e3! 6. ♔c2 ♔e2; 1. ♔e1? ♔f5! 2. d5 (2. ♔f2 ♔e4) 2... ♔e5 3. ♔d2 (3. ♔e2 ♔e4; 3. ♔f2 ♔f4 4. ♔e2 ♔e4 5. ♔d2 ♔f3) 3... ♔f4! 4. ♔e2 ♔e4 5. ♔d2 ♔f3 6. ♔d1 ♔e3] 1... ♔f4 [1... d5 2. ♔e3 ♔g4 3. ♔e2! ♔g3 (3... ♔f4 4. ♔f2! ♔e4 5. ♔e2) 4. ♔e3] 2. ♔e2 ♔e4 3. d5! [3. ♔d2? ♔f3] 3... ♔d5 4. ♔e3 ♔c6 [4... ♔e5 5. ♔f3 d5 6. ♔e3 ♔e6 7. ♔e2; 4... ♔e6 5. ♔e2 ♔f6 6. ♔f2 d5 7. ♔e2 ♔g5 8. ♔e3 ♔f5 9. ♔f3!; 4... ♔c5 5. ♔e4 d5 6. ♔e5 ♔c6 7. ♔e6! (7. ♔d4? ♔d6 8. ♔e3 ♔e5 9. ♔d2 ♔f4) 7... d4 8. cd4 c3 9. d5 ♔c7 10. ♔e7] 5. ♔d4 d5 6. ♔e3! [6. ♔e5? ♔c5] 6... ♔c5 [6... ♔b5 7. ♔d4] 7. ♔d2 ♔b5 8. ♔c2! [8. ♔e3? ♔a4] 8... ♔a4 9. ♔b2 ½-½

2102.
Bianchetti
1925
1. ♔g6!+– ♔c5 2. ♔f5 ♔d5 3. ♔f4 c6 4. ♔e3 ♔c4 5. ♔e4 c5 6. ♔e3 ♔d5 7. ♔f4! [7. ♔d3? c4] 7... c4 8. ♔f5 1-0

2103.
Herberg
1938
1. ♔d4!+– [1. ♔c4? ♔g4] 1... ♔e6! 2. ♔c5! [2. ♔e4? f5] 2... ♔f6 [2... ♔f5 3. ♔d5!] 3. ♔d6! ♔f5 4. ♔d5! f6 5. ♔d4 ♔e6 6. ♔c5! [6. ♔e4? f5] 6... ♔d7 [6... f5 7. ♔c6 ♔e7 8. ♔d5; 6... ♔f5 7. ♔d5] 7. ♔d5 [7. f5? ♔c7 8. ♔d5 ♔d7 9. ♔e4 ♔d6 10. ♔d4 ♔c6 11. ♔c4 ♔d6] 7... ♔e7 8. ♔e4 ♔e6 9. ♔d4 f5 [9... ♔d6 10. e4] 10. ♔c5 1-0

2104.
Proskurowski
1965
1. c3!= [1. b3? c3 2. ♔b1 ♔e4 3. ♔c1 ♔e3 4. ♔d1 ♔f2 5. ♔c1 ♔e2 6. ♔b1 ♔d2–+; 1. ♔b1? ♔e4! (1... c3 2. bc3 bc3 3. ♔a2; 1... ♔d4 2. ♔c1 c3 3. bc3 bc3 4. ♔d1 ♔e3 5. ♔e1) 2. ♔c1 c3! 3. bc3 bc3 4. ♔d1 ♔f3! 5. ♔e1 ♔e3 6. ♔d1 ♔f2–+] 1... bc3 [1... b3 2. ♔b1 ♔e4 3. ♔c1 ♔e3 4. ♔b1 ♔d2 5. ♔a1 ♔c1=] 2. b4! [2. bc3? ♔e4! 3. ♔a3 ♔e3] 2... ♔c6 3. ♔b1 [3. ♔a3? ♔b5] 3... ♔b5 4. ♔c1! [4. ♔c2? ♔b4] 4... ♔b4 [4... ♔a4 5. ♔b1] 5. ♔c2 ½-½

2105.
Neustadtl
1. b4!+– c5 [1... d4 2. ♔e4 ♔e6

(2... c5 3. bc5 ♔c5 4. ♔e5 b4 5. ♔e4) 3. ♔d4 ♔d6 4. ♔e4 ♔e6 5. d4 c6 6. d5! cd5 7. ♔d4 ♔d6 8. c3; 1... c6 2. d4 ♔d7 3. ♔f6 ♔d6 4. ♔f7 ♔d7 5. c3 ♔d6 6. ♔e8 ♔c7 7. ♔e7 ♔b6 8. ♔d6 ♔b7 9. ♔d7 ♔b6 10. ♔c8 ♔a7 11. ♔c7] 2. d4! cd4 [2... cb4 3. ♔f6] 3. ♔f6 d3 4. cd3 d4 5. ♔f5 ♔d5 6. ♔f4 ♔d6 7. ♔e4 1-0

2106.
Szulc
1951
1. f4!+− gf4 [1... g4 2. f3] 2. ♔h4! ♔e4 3. ♔g4 f3 4. ♔g3 1-0

2107.
Grigoriev
1938
1. ♔d2!+− ♔e6 2. ♔e3 ♔f5 3. ♔f3 e4 [3... ♔f6 4. ♔e4 ♔e6 5. e3] 4. ♔g3 ♔g5 [4... ♔e5 5. e3 ♔f5 6. ♔h4] 5. e3 ♔f5 6. ♔h4 1-0

2108.
Weinberger
1962
1. ♔c4!+− [1. ♔b6? ♔d6 2. ♖d5 ♔d5 3. ♔b7 ♔d4 4. a4 ♔e3] 1... ♖c5 2. ♔c5 b6! 3. ♔c4 b5 4. ♔c5! [4. ♔b5 ♔d4 5. a4 ♔e3 6. a5 ♔f3 7. a6 ♔e2 8. a7 f3 9. a8♕ f2] 4... b4 5. ♔b4 ♔d4 6. a4 ♔e3 7. a5 ♔f3 8. a6 ♔e2 9. a7 f3 10. a8♕ f2 11. ♕a2 ♔e1 [11... ♔f1 12. ♕g8! ♔e1 13. ♕g3 ♔e2 14. ♕g2 ♔e1 15. ♔c3! ♔e2 (15... f1♕ 16. ♕d2#) 16. ♔c2 ♔e1 17. ♕g3 ♔f1 18. ♔d3 ♔e1 19. ♔e3] 12. ♔c3 f1♕ 13. ♕d2#

2109.
Berger
1. ♔e4!+− ♔c5 2. d4 ♔d6 3. ♔e3! ♔c6 [3... ♔d5 4. ♔d3] 4. ♔d2 ♔d6 5. ♔c3 ♔c6 6. ♔c4 ♔d6 7. d5 ♔d7 [7... ♔e5 8. ♔c5 ♔f5 9. d6 ♔e6 10. ♔c6] 8. ♔c5 ♔c7 9. d6 ♔d8! 10. d7!! ♔d7 11. ♔d5 1-0

2110.
Bianchetti
1924
1. ♔e2!+− ♔c6 2. ♔f3 ♔d5 3. ♔f4 ♔d4 4. f3 ♔d5 5. ♔g3 ♔d6 [5... ♔e5 6. ♔g4] 6. ♔h4! ♔e7 7. ♔h5 ♔f7 8. ♔h6 ♔f8 9. ♔g6 1-0

2111.
Grigoriev
1936
1. ♔b3!= ♔d6 [1... ♔e6 2. ♔c4 ♔d6 3. ♔d4 c5 4. ♔e4] 2. ♔c4! [2. ♔c3 ♔c5 3. ♔d3 ♔b4 4. ♔d4 c5 5. ♔d5 c4 6. ♔d4 c3 7. ♔d3 c5; 2. ♔b4 ♔d5 3. c3 c5! 4. ♔b5 c4 5. ♔b4 c6] 2... c5 3. ♔d3! [3. ♔b5 ♔d5 4. c3 (4. ♔a5 ♔c4 5. ♔a4 ♔c3 6. ♔a5! c4 7. ♔b5 ♔d4) 4... c4 5. ♔b4 c6; 3. c3 ♔c6!; 3. ♔c3 ♔d5! 4. ♔d3 c4 5. ♔e3 ♔c5 6. c3 ♔b5 7. ♔d4 c6] 3... ♔e5 4. ♔c4! [4. c3 ♔d5 5. c4 ♔e5 6. ♔e3 c6] 4... ♔d6 5. ♔d3 ♔d5 [5... ♔d7 6. c4; 5... ♔c6 6. c4] 6. c3! [6. c4? ♔e5; 6. ♔e3 ♔c4; 6. ♔c3 c4] 6... ♔e5 [6... c4 7. ♔e3 ♔e5 (7... ♔c6 8. ♔d4! ♔b5 9. ♔d5! c6 10. ♔d4!; 7... ♔c5 8. ♔e4) 8. ♔f3 ♔d6! 9. ♔f4 (9. ♔e3 ♔d5 10. ♔f3 ♔c6!!; 9. ♔e3 ♔c5) 9... ♔c6 10. ♔e5! ♔c5 11. ♔e4! c6 12. ♔e3 ♔b6! 13. ♔d2 ♔a5 14. ♔c2 ♔b5 15. ♔c1 ♔a4 16. ♔b2] 7. ♔e3! ♔d6 [7... ♔e6 8. ♔e4 ♔d6 9. c4! ♔c6 10. ♔d3! ♔b6 11. ♔c3] 8. ♔e4 ♔c6 9. c4 ♔b7 [9... ♔b6 10. ♔d5; 9... ♔d6 10. ♔f5] 10. ♔d3 ♔a6 11. ♔c3 ♔b6 12. ♔c2! ♔a5 [12... ♔c6 13. ♔d3! ♔d6 14. ♔e4!] 13. ♔b3 ½-½

2112.
Selezniev
1920
1. ♔g4!+− ♔c8 2. ♔h5 ♔d8 3. ♘g7! ♗g7 4. h8♕! [4. ♔g6 ♗h8 5. ♔f7 ♔d7 6. ♔g8 ♔e8 7. ♔h8 ♔f7=] 4... ♗h8 5. ♔g6 ♔e7 6. ♔h7 ♔f7 7. ♔h8 ♔f8 8. ♔h7 ♔f7 9. ♔h6 ♔f8 10. ♔g6 ♔e7 11. ♔g7 ♔e8 12. ♔f6 ♔f8 13. ♔e6 ♔e8 14. f6 1-0

2113.
Theoretical position
1. ♔f3!+− ♔d6 2. ♔e4 ♔c5 3. ♔e5 ♔c6 4. ♔d4 ♔b6 5. ♔c4 ♔a5 6. ♔c5 1-0

2114.
Theoretical position
1... ♔d6!= 2. ♔f3 ♔d5! 3. ♔f4 [3. ♔e3 ♔e5] 3... ♔d4 4. ♔f5 ♔d5 5. ♔f6 ♔d6 6. ♔f7 ♔d7 7. ♔f6 ♔d6 8. ♔f5 ♔d5 9. ♔f4 ♔d4 ½-½

2115.
Ph. Schlosser – P. Blatny
Brno, 1992
1. e4? [1. ♔d2= ♔b3 (1... f5 2. gf5 gf5 3. ♔c2) 2. ♔d3 f5 3. gf5 gf5 4. f4 e4 5. ♔d4 ♔c2 6. ♔e5 ♔d3 7. ♔f5 ♔e3 8. ♔g5 ♔d3 9. f5 e3 10. f6 e2 11. f7 e1♕ 12. f8♕] 1... ♔d4−+ 2. f3 [2. g5 fg5 3. ♔f3 ♔d3 4. ♔g4 ♔e2! (4... ♔e4? 5. ♔g5 ♔f3 6. ♔g6 ♔f2 7. ♔f5=) 5. ♔g5 ♔f2 6. ♔f6 (6. ♔g6 ♔e3−+) 6... g5! 7. ♔g5 (7. ♔e5 g4−+) 7... ♔e3 8. ♔f5 ♔d4−+] 2... ♔c3! 3. f4 [3. ♔e3 g5 4. ♔e2 ♔c2 5. ♔e3 ♔d1 6. ♔f2 ♔d2 7. ♔g3 ♔e3 8. ♔g2 ♔e2 9. ♔g3 ♔f1−+] 3... g5! 4. fg5 fg5 5. ♔e3 ♔c4 0-1

2116.
Sackmann
1913
1. ♔e5!+− ♔h4 2. g5! ♔g5 3. ♔e4 ♔h5 4. ♔f3 ♔h4 [4... g6 5. ♔g3 g5 6. ♔f2 ♔h4 7. ♔f3 ♔h5 8. ♔g3] 5. ♔f4 g6 6. ♔e3 ♔g5 7. ♔f3 ♔h4 8. ♔f4 g5 9. ♔f3 1-0

2117.
Salvioli
1887
1. ♔e3!+− ♔f6 [1... ♔e6 2. ♔e4!+−] 2. ♔d4! e6 3. ♔e4 ♔f7 4. ♔e5 ♔e7 5. e3 [5. e4 ♔d7 6. ♔f6 ♔d6 7. ♔g5+−] 5... ♔f7 6. ♔d6 ♔f6 7. e4 ♔f7 8. e5 1-0

2118.
Grigoriev
1954
1. ♔h4!+− ♔g6 [1... ♔h6 2. ♔g3 ♔g6 3. ♔f3 h4 4. ♔e3! ♔h5 5. h3] 2. h3 ♔h6 3. ♔g3 h4 4. ♔f3! ♔g6 5. ♔e3 ♔f6 6. ♔d4 ♔e6 7. ♔c5 1-0

2119.
C. Diesen
1967
1. a4!= b4 [1... ba4 2. e5 ♔g5 3. e6 ♔f6 4. ♔g4 ♔e6 5. ♔f4 ♔d5 6. ♔e3 ♔c4 7. ♔d2 ♔b3 8. ♔c1 ♔a2 9. ♔c2] 2. ♔f2! ♔h4 3. ♔g2 ♔g5 4. ♔g3 b3 5. e5 ♔f5 6.

e6 ♔e6 7. ♔g4 ♔d5 8. ♔f3 ♔c4 9. ♔e4 ♔b4 10. ♔d4 ♔a4 11. ♔c4 ½-½

2120.
Hesberg
1936
1. ♔c5!+− ♔b7 2. ♔c4! ♔c6 3. ♔d4! d6 [3... ♔c7 4. ♔d3] 4. e6 d5 5. ♔e5 1-0

2121.
Grigoriev
1933
1... ♔c4 2. ♔d1!+− [2. ♔c2? d5] 2... ♔b5 3. ♔c2! ♔c4 4. ♔d2! d6 [4... d5 5. ♔c2] 5. ♔d1! ♔b5 6. ♔c2 ♔c4 7. ♔d2 d5 8. ♔c2 1-0

2122.
Rabinovich
1. ♔e4!+− ♔h4 [1... ♔h5 2. ♔f5] 2. ♔d5!! ♔h5 [2... ♔g4 3. ♔e5!] 3. ♔d6! ♔g6 [3... ♔h4 4. ♔e7; 3... ♔g4 4. ♔e5] 4. ♔e7 ♔g7 5. f5 ♔g8 6. f6 1-0

2123.
Grigoriev
1936
1. ♔c6!+− ♔e7 2. ♔d5 ♔d7 [2... f6 3. e6 ♔e8 4. ♔d6 ♔d8 5. e7 ♔e8 6. g4] 3. ♔d4! [3. ♔e4 ♔e6 4. ♔f4 f6 5. ef6 ♔f6 6. ♔g4 ♔g6] 3... ♔e7 4. ♔e3! ♔d7 5. ♔f4 ♔e6 6. ♔e4 ♔d7 [6... f6 7. ef6 ♔f6 8. ♔f4 ♔g6 9. ♔g4] 7. ♔f5 ♔e7 8. g4 ♔e8! 9. ♔f6! [9. e6 ♔e7 10. ef7 ♔f7] 9... ♔f8 10. g5! ♔e8 11. ♔g7! [11. e6 ♔f8 12. e7 ♔e8] 11... ♔e7 12. ♔g8! ♔e8 [12... ♔e6 13. ♔f8 ♔e5 14. ♔f7] 13. e6! fe6 14. g6 e5 15. g7 e4 16. ♔h7 e3 17. g8♕ 1-0

2124.
Walker
1841
1. ♔a3!+− ♔b6 2. ♔b2! ♔a5 3. ♔b3! ♔b6 4. ♔c3 ♔a5 5. ♔d2! [5. ♔d3 ♔b4] 5... ♔a4 6. ♔e3! ♔a3 [6... ♔b4 7. ♔d3] 7. ♔e4 1-0

2125.
Grigoriev
1935
1. ♔a6!+− [1. ♔c5 ♔b7 2. b3 ♔a6 3. b4 ♔b7 4. ♔b5 d5 5. ♔c5 d4] 1... d6! [1... d5 2. ♔b5 ♔b7 3. ♔c5; 1... ♔a8 2. b7 ♔b8 3. ♔b6 d5 4. ♔c5] 2. ♔a5! [2. b7 d5 3. ♔b5 ♔b7 4. ♔c5 ♔a6; 2. b3 d5 3. ♔b5 ♔b7 4. ♔c5 d4 5. ♔d4 ♔b6 6. ♔c4 ♔c6; 2. ♔b5 ♔b7 3. ♔a5 d5 4. ♔b5 d4] 2... ♔a8 [2... ♔b7 3. ♔b5] 3. ♔b4! ♔b8 4. ♔a4! ♔a8 5. ♔a5! ♔b8 6. ♔a6 1-0

2126.
Lehner and Kopaev
1958
1. ♔e2!+− [1. ♔f4 ♔h7! 2. ♖g5 ♔h6 3. ♖f5? h2] 1... ♔h5 [1... ♔h7 2. ♖g5] 2. ♔f2! ♔h4 [2... ♔h6 3. ♔e3⊕ ♔h7 (3... ♔h5 4. ♔f4 ♔h6 5. ♔f5) 4. ♖g5 ♔h6 5. ♖f5 h2 6. ♖f1 g3 7. ♔f3; 2... f4 3. ♖h8 ♔g5 4. ♔g1! ♔f5 5. ♔h2 ♔e4 6. ♖g8 ♔f3 7. ♖g7 ♔e2 (7... g3 8. ♔h3 ♔f2 9. ♖a7) 8. ♖g4 f3 9. ♖e4 ♔f1 10. ♔g3 f2 11. ♖f4] 3. ♖g7 ♔h5 [3... g3 4. ♖g3 h2 5. ♖g8] 4. ♔g3 ♔h6 5. ♖g8 1-0

2127.
Kopaev
1966
1. ♔d2!+− [1. ♔d4? ♔f7! 2. ♖h8 ♔e7] 1... ♔f5 2. ♔e3 ♔f6 3. ♔f2 ♔f5 4. ♔g3 ♔f6 5. ♔h2! ♔f5 6. ♖d8! ♔e6! [6... ♔e5 7. ♔g3] 7. ♔h3! ♔e5 8. ♔g3 ♔d4 [8... ♔e6 9. ♔f2 ♔e5 10. ♔e3 ♔e6 11. ♔d4] 9. ♔f2 ♔c4 10. ♔e3 ♔c5 11. ♖e8! ♔c4 [11... ♔d6 12. ♔d4 ♔d7 13. ♖e5 ♔c6 14. ♖d5 f2 15. ♖c5] 12. ♖c8 ♔b3 13. ♔d4 ♔b2 14. ♖d8 ♔c2 15. ♔e3 1-0

2128.
Prokes
1942
1. f7!+− ♔f7 2. e6 ♔f8 [2... ♔e8 3. h7 ♖f8 4. ♔g6 ♔d8 5. ♔g7 ♖e8 6. h8♕ ♖h8 7. ♔h8 ♔c7 8. ♔g7 ♔c6 9. ♔f8 ♔d6 10. ♔f7] 3. h7 ♖h8 4. ♔g6 ♖g8 [4... ♔e8 5. ♔g7] 5. ♔h5! ♖h8 6. ♔h6! ♖g8 7. hg8♕ ♔g8 8. ♔g6 1-0

2129.
Prokes
1942
1. e7!+− ♔e7 2. d6 ♔e8 [2... ♔d8 3. g7 ♖e8 4. ♔f6 ♔c8 5. ♔f7] 3. g7 ♖g8 4. ♔f6 ♖f8 5. ♔g5! ♖g8 6. ♔g6 1-0

2130.
Hlinka and Vlasak
1985
1. d7!+− ♗e7 2. ♖e6 ♗d8! 3. ♗d8 [3. ♖e8? ♔f7 4. ♗d8 ♖d5 5. ♖e7 ♔f6] 3... ♖d5 4. ♖e7! ♔f8 5. ♔g2 ♖d3 [5... e3 6. ♔f1 e4 7. ♔e1 ♖d4 8. ♖h7 ♔g8 9. ♗b6 ♖d5 10. ♖e7] 6. ♔g1! ♖g3 7. ♔h2 ♖d3 8. ♔g2! ♖d1 [8... ♖d2 9. ♔f1 ♖d1 (9... e3 10. ♖h7 ♔g8 11. ♗a5) 10. ♔f2! ♖d3 11. ♔e2!] 9. ♔f2 ♖d3 10. ♔e2! 1-0

2131.
Liburkin
1936
1. a6!+− ♖g3 [1... ♗c8 2. a7 ♗b7 3. ♖b2] 2. ♔h1! [2. ♔f1 ♗h3 3. ♔e1 ♖g1] 2... ♗c8 [2... ♖g8 3. ♖h2 ♔g7 4. ♖g2] 3. a7 ♗b7 4. ♖b2 ♗a8 5. ♖b8 ♖g8 6. ♔h2 ♔h7 7. ♔h3 ♔h6 8. ♔h4 ♔h7 9. ♔h5 ♔g7 [9... ♔h8 10. ♔h6] 10. ♔g4! [10. ♔g5? ♖f8] 10... ♖f8 11. ♔g5 ♔f7 12. ♔f4! ♖e8 13. ♔f5 ♔e7 14. ♔e4! ♖d8 15. ♔e5 ♔d7 16. ♔d4! ♖e8 17. ♔c3 ♖e3 18. ♔b4 ♖e8 19. ♔a5 ♖c8 20. ♔a6 ♖e8 21. ♖a8! ♖a8 22. ♔b7 ♔d8 23. ♔a8 ♔c8 24. a5 1-0

2132.
Gurvich
1955
1. ♖d2!+− ♔c8! [1... ♔e7 2. ♖e2] 2. ♘a7 ♔b8 3. ♘c6 ♔c7 4. ♘c2! [4. ♘b3? ♖a4] 4... ♔c6 5. ♘d4 ♔b6 6. ♖b2 ♔a7 [6... ♔a5 7. ♖b4!] 7. ♘c6 ♔a8 8. ♖b6! ♖a4 [8... ♘c5 9. ♖b8#] 9. ♔c2 ♖a3 10. ♔b1! [10. ♔b2? ♖a4] 10... ♖a4 11. ♔b2⊕ ♖a5 12. ♘a5 ♘a5 13. ♖a6 1-0

2133.
Kasparian
1947
1. ♘g7!+− ♖h6 2. ♖c5 ♔d4 3. ♖c4 ♔e5 4. ♖c7 ♔f6 5. ♘e8 ♔f7 6. ♖c8 ♖e6! 7. ♔d1!! ♖g6 8. ♘c7 ♖c6 9. ♔d2! ♖c5 10. ♖f8 ♔f8 11. ♘e6 1-0

2134.
Sale – Mikhalchishin
Sibenik, 1990
1. ♔c3!+– Δ ♔b3-a4-b5 [1. g4 hg4 2. fg4 ♔f7 3. h4 (3. g5 ♔g6 4. ♔e2 ♘b6=) 3... ♘f6! 4. ♘f2 e4! 5. ♘e4 ♘g4 6. ♘c5 ♘e5 7. ♔d4 ♘c4!=] 1... ♔f5 2. ♔b3? [2. ♔d2! ♘b6 (2... ♔e6 3. ♔d3 ♔f5 4. ♔c3+– ⊕) 3. ♔d3 ♘d7 4. ♔c3 ⊕ 4... ♔e6 (4... fg3 5. hg3 h4 6. gh4 ♔f4 7. h5 ♔f3 8. h6! ♘f8 9. ♘g5 Δ h7) 5. ♔b3 ♘b8 (5... fg3 6. hg3 ♘b8 7. ♘c5 ♔f5 8. ♔c3! ♘c6 9. ♘b3+–) 6. gf4! (6. ♘c5? ♔f5 7. ♔c3 ♘c6 8. ♘b3 e4!=) 6... ♘c6 7. ♘c5 ♔f5 8. ♘d3 ♘d4 9. ♔c3 ♘f3 10. fe5 ♘h2 11. c5+–] 2... ♘b8!!= [2... fg3 3. hg3 ♘b8!!= (3... h4? 4. gh4 ♔f4 5. h5 ♔f3 6. h6! ♘f8 7. ♘c5 e4 8. ♘e6 e3! 9. ♘d4! ♔f4 10. c5 ♔e5 11. ♔c2! ♔d5 12. ♔d1 ♔c5 13. ♘e6+–)] 3. ♘d6 [3. ♘c5 ♘c6 4. ♘d3 ♘d4 5. ♔b4 ♘f3 6. c5=; 3. ♔a4!? ♘c6 4. ♔b5 (4. ♘d2 ♘d4 5. ♔a5 fg3 6. hg3 ♘f3! 7. ♘f3 e4–+) 4... ♘d4 5. ♔c5 ♘f3 6. ♔d5 ♘e1 (6... ♘g5? 7. ♘g5 ♔g5 8. ♔e4 fg3 9. hg3 ♔f6 10. ♔d5!+–; 6... ♘h2?! 7. c5±) 7. c5 ♘d3= Δ 8... ♘c5 9. ♘c5 fg3 10. hg3 ♔g4 11. ♘e4 h4] 3... ♔e6 4. ♘e4 ♘c6 [4... ♔f5=] 5. gf4! ♘d4 [5... ef4 6. ♘c5 ♔f5 7. ♘d3 ♘d4 8. ♔b4 ♘f3 9. c5 ♘e5 10. ♘e5=] 6. ♔c3 ♘f3 7. ♘c5 [7. ♘g5? ♘g5 8. fg5 Δ h4 8... h4!–+] 7... ♔f5 8. fe5 ♘e5 9. ♘d3 ♘c4! 10. ♔c4 ♔g4 11. ♔d4 ♔h3 ½-½

2135.
Grigoriev
1920
1. b5!+– b6 2. ♔c4! ♔e7 3. ♔d3! ♔d7 [3... ♔d6 4. ♔d4!; 3... ♔f6 4. ♔e4 g6 (4... ♔f7 5. ♔e5 ♔e7 6. f5) 5. ♔d4 ♔e7 6. ♔e5 ♔f7 7. ♔d6 ♔f6 8. ♔c6 g5 9. fg5 ♔g5 10. ♔b6 e5 11. ♔c5 e4 12. ♔d4 ♔f4 13. b6] 4. ♔e4 ♔d6 5. ♔d4! ♔d7 6. ♔e5 ♔e7 7. f5! ef5 8. ♔f5 ♔f7 9. ♔g5 ♔f8 [9... g6 10. ♔h6 ♔f6 11. ♔h7! ♔g5 12. ♔g7 ♔g4 13. ♔g6] 10. ♔f4! ♔e8 11. ♔e4! ♔d8 12. ♔f5! ♔e7 13. ♔g6 ♔f8 14. ♔h7 ♔f7 15. g5 1-0

2136.
Averbakh
1983
1. ♔c5!+– ♔d8 2. ♔b5 ♔c8 3. ♔a5! [3. ♔a6 ♔b8] 3... ♔b8 [3... ♔d8 4. ♔a6 ♔e7 5. ♔a7! ♔d6 6. ♔b7] 4. ♔a6! ♔a8 5. ♔b5! ♔a7 6. ♔c5 ♔a6 7. ♔d5 ♔b6 8. ♔e6 ♔c6 9. ♔f6 ♔d7 10. ♔g7 1-0

2137.
Afonin
1965
1. d5!+– [1. ♔g3? g5 2. d5 f4 3. ♔f3 ♔c7 4. e7 ♔d7 5. d6 ♔e8 6. ♔g4 ♔f7; 1. ♔h4? f4! 2. ♔g4 g5 3. d5 ♔d8 4. d6 ♔e8 5. ♔f3 ♔d8 6. ♔e4 ♔e8 7. d7 ♔e7] 1... ♔d8 2. d6 g5 3. e7 ♔e8 [3... ♔d7 4. ♔g3 f4 5. ♔g4 ♔e8 6. ♔g5] 4. ♔g2! ♔f7 5. ♔f3 ♔e8 [5... f4 6. ♔g4] 6. ♔f2! ♔f7 7. ♔e3 ♔e8 8. ♔d4! ♔f7 9. ♔e5 f4 10. ♔e4 ♔e8 11. ♔f5 ♔f7 12. ♔g4! ♔e8 13. ♔g5 f3 14. ♔f6 f2 15. ♔e6 f1♕ 16. d7#

2138.
Katsnelson
1977
1. c6!= bc6 2. ef3 ♔c5 3. ♔e7! ♔d4! 4. f4 ♔e4 5. ♔d7!! c5 6. ♔e6! ♔f4 7. ♔d5 ½-½

2139.
Bron
1948
1. ♔f7!+– [1. ♔f8 ♘h6] 1... ♘h6 2. ♔f8! ♘g8 3. ♘g4 h6 [3... ♘h6 4. ♘e5!] 4. ♔f7 ♔h7 5. ♘e5 1-0

2140.
Halberstadt
1949
1. e7!+– [1. ♘f6? ♘g4! 2. ♘g4 ♔c7=] 1... ♘g4 2. ♔b5! a5 3. ♔a4! [3. ♘d6? ♘f6 4. ♔a5 ♔c7=] 3... ♔a7 4. ♔a3! [4. ♔b3! ♔b8 5. ♔a3! ♔a7 6. ♔a4!+–] 4... ♔b8 [4... ♔b6 5. ♘c7 ♘f6 6. ♘d5+–] 5. ♔b3! ♔a7 6. ♔a4! ♔b8 7. ♔b5! ♔a7 8. ♘d6! ♘f6 9. ♔a5 ♔b8 10. ♘e4! ♘e8 11. ♔b6 1-0

2141.
Kling and Horwitz
1851
1. ♘h6!+– [1. ♘d6!+– ♘g7 2. ♘e4 ♘e8! 3. ♔f8! ♘g7 4. ♔e7! ♘e8 (4... ♔g8 5. ♘f6 ♔h8 6. ♔f7 ♘f5 7. ♘e4 ♘g7 8. ♘d6 ♘e8 9. ♔f8) 5. ♔f7! ♘g7 6. ♘d6 ♘f5 7. ♔f8!] 1... ♘g7 2. ♔e7! ♘h5 3. ♔f8! 1-0

2142.
Grigoriev
1934
1. ♗f3!+– ♗b7 2. ♔e3! ♗a8 3. ♔e4! ♗b7 4. ♔f4! ♗a8 5. ♗h5!! ♔h5 6. g4 ♔h4 [6... ♔h6 7. g5 ♔g7 8. h5! ♗b7 9. h6 ♔f7 10. gf6 ♔f6 11. h7 ♔g7 12. ♔e5 ♔h7 13. ♔d6] 7. g5 fg5 8. ♔e4! ♔h5 [8... g4 9. f6 g3 10. ♔f3 ♔h3 11. f7 g2 12. f8♕ g1♕ 13. ♕h8#] 9. ♔e5 g4 10. f6 g3 11. f7 g2 12. f8♕ g1♕ 13. ♕h8 1-0

2143.
Euwe
1924
1. ♔g1!+– [1. ♔g2 ♔f6] 1... ♔g7 [1... ♔g6 2. ♔f2 ♔f6 3. ♔e2! – 1... ♔g7] 2. ♔f1! [2. ♔f2 ♔g6!] 2... ♔f7 3. ♔e1 ♔e7 4. ♔f2! ♔f6 5. ♔e2! ♔e6 [5... ♔g6 6. ♔d2] 6. f4! ef4 7. gf4 gf4 8. ♔f3 ♔e5 9. g5 ♔f5 10. g6 ♔g6 11. ♔f4 1-0

2144.
Grigoriev
1936
1. ♔g3!+– [1. ♔g2? ♔e4 2. ♔f1 ♔f5! 3. ♔f2 ♔f4; 1. ♔h2? ♔d4! 2. ♔g1 ♔e5! 3. ♔g2 ♔e4! 4. ♔f1 ♔f5] 1... ♔e4 2. ♔g2! [2. ♔f2? ♔f4] 2... ♔e3 [2... ♔f4 3. ♔f2] 3. ♔f1 ♔e4! 4. ♔e1 ♔e3 5. ♔d1 ♔f4 6. ♔d2 ♔e4 [6... ♔g4 7. ♔e3] 7. e3 ♔f3 8. ♔d3 ♔g3 9. ♔e4! ♔g4 10. ♔e5! ♔h4 11. ♔f4 ♔h3 12. e4 [12. ♔f3? h4!] 12... ♔g2 13. e5! [13. ♔g5? ♔g3!] 13... h4 14. e6 h3 15. e7 h2 16. e8♕ h1♕ 17. ♕e2 1-0

2145.
Grigoriev
1920
1. ♔c2!+– [1. d4 ♔e4 2. ♔c3 ♔f5! 3. ♔d3 ♔f4!] 1... ♔f4 2. ♔b2! ♔f3 3. ♔b3! ♔f4 4. ♔c2!

♔e5 [4... ♔f3 5. ♔d2 ♔f4 6. ♔e2] 5. ♔d1! [5. ♔d2 ♔d4 6. ♔e2? ♔c3] 5... ♔d5 6. ♔e2 ♔d4 7. ♔d2! ♔e5 8. ♔e3 ♔d5 9. d4 ♔c4 10. ♔e4 ♔b4 11. d5 ♔c5 [11... ♔a5 12. d6 ♔b6 13. ♔e5 b4 14. ♔e6 b3 15. d7] 12. ♔e5 b4 13. d6 ♔c6 14. ♔e6 b3 15. d7 b2 16. d8♕ b1♕ 17. ♕c8 1-0

2146.
Pospisil
1954
1. ♔g2= ♔d6 [1... ♔e5 2. ♔f3! ♔f5 3. ♔f2!; 1... ♔d5 2. ♔f2! ♔e4 (2... ♔c4 3. g4; 2... d3 3. ♔e3 ♔c4 4. ♔d2 ♔d4 5. g4) 3. ♔e2 d3 4. ♔d2 ♔f3 (4... ♔d4 5. g4) 5. ♔d3 ♔g3 6. ♔e2] 2. ♔f1! [2. ♔f3 ♔e5; 2. ♔f2 ♔d5! 3. ♔e2 ♔e4 4. ♔d2 (4. ♔f2 d3 5. ♔e1 ♔e3) 4... ♔f3] 2... d3 [2... ♔d5 3. ♔f2!; 2... ♔e5 3. ♔e1! ♔e4 4. ♔e2] 3. ♔f2 ♔d5 4. ♔e3 ♔c4 5. ♔d2 ♔d4 6. g4 hg4 7. h5 g3 8. h6 g2 9. h7 g1♕ 10. h8♕ ½-½

2147.
Pallas
1933
1. ♔g3!!= [1. ♔f3 ♔e6] 1... ♔e6 [1... ♔f6 2. ♔f4] 2. ♔f3! ♔e5 3. ♔e3 ♔f6 4. ♔f4 ♔e6 5. ♔f3 ♔d6 6. ♔f4 e6 7. ♔g4 ♔c5 8. ♔g5 ½-½

2148.
Bianchetti
1925
1. ♔a2!+– [1. ♔b2 ♔h7!] 1... ♔g8 2. ♔a3! [2. ♔b3 ♔g7!] 2... ♔f8 3. ♔b2! ♔f7 4. ♔c2! [4. ♔c3 ♔g8!] 4... ♔f8 5. ♔d2! [5. ♔d3 ♔g7!] 5... ♔f7 6. ♔e2! [6. ♔e3 ♔g6] 6... ♔g7 7. ♔d3! ♔f7 8. ♔d4 ♔e7 [8... ♔g6 9. ♔c5] 9. ♔e3 1-0

2149.
Locock
1892
1. ♔b1!+– ♔g7 [1... ♔h8 2. ♔b2! ♔g8 3. ♔b3! ♔h8 4. ♔c4 ♔g7 5. ♔c3! ♔f7 6. ♔d2! ♔f6 7. ♔e2 ♔g6 8. ♔d3 ♔f6 9. ♔d4] 2. ♔c1! ♔g6 3. ♔d1! ♔g5 4. ♔c2! ♔h6 5. ♔d2! ♔h5 6. ♔c3! ♔g5 7. ♔c4! ♔g6 8. ♔d3! 1-0

2150.
Dedeshin
1986
1. ♔b2!+– ♔c5 [1... ♔b5 2. ♔c3 ♔c5 3. ♔d3 – 1... ♔c5] 2. ♔c3 ♔b5 3. ♔d3 ♔c5 4. ♔e3 ♔d6 5. ♔e2! ♔c6 6. ♔d2 ♔c5 7. ♔d3! ♔b5 8. ♔e3 ♔c5 9. f4 1-0

2151.
Grigoriev
1925
1. ♔c2!+– ♔g8 [1... ♔g7 2. ♔d3] 2. ♔c3 ♔f8 3. ♔d2! ♔e8 4. ♔e3 ♔d7 5. ♔f4 ♔c8 6. ♔g5 ♔b7 7. ♔g6! [7. ♔h4? ♔b6] 7... ♔b6 8. ♔f7 ♔b5 9. ♔e7 c5 10. ♔e6 c4 11. ♔f7 c3 12. e6 c2 13. e7 c1♕ 14. e8♕ ♔b6 15. ♕e6 ♔c7 16. ♕f5! 1-0

2152.
Dawson
1922
1. ♔d1!+– ♔c6 [1... ♔c5 2. ♔e2] 2. ♔d2 ♔c5 [2... ♔d5 3. ♔e3] 3. ♔e2 ♔c6 4. ♔f3! [4. ♔e3 ♔d5] 4... ♔b6 5. ♔e3 ♔c5 6. ♔e4 ♔c6 7. ♔d4 ♔b6 8. ♔c4 ♔c6 9. ♔d4 ♔b6 10. c4 ♔c6 11. c5 ♔c7 12. ♔c4 ♔c6 13. f3 1-0

2153.
Sola
1928
1. ♔h2!+– ♔e8 2. ♔g1! ♔d8 3. ♔g2! ♔e8 4. ♔f1! ♔d7 [4... ♔e7 5. ♔e1] 5. ♔f2! ♔d8 [5... ♔c7 6. ♔g3 ♔d7 7. ♔h4 ♔e7 8. ♔h5] 6. ♔e1 ♔c7 7. ♔d2 ♔b6 8. ♔c3 1-0

2154.
Keres
1943
1. ♔h2!+– [1. ♔g2? f3 2. ef3 ♔f4=; 1. ♔g1? f3!= 2. e3 ♔f5 3. ♔f1 (3. ♔h2 ♔g4; 3. ♔h1 ♔g5 4. ♔h2 ♔g4) 3... ♔e4 4. ♔e1 ♔d3 5. ♔d1 ♔c3 6. ♔c1 ♔d3 7. ♔b2 ♔e2 8. e4 ♔f2] 1... ♔f5 [1... f3 2. e3 ♔h4 3. ♔g1 ♔g4 4. ♔f1 ♔f5 5. ♔e1 ♔e4 6. ♔d2; 1... ♔h4 2. ♔g2 ♔g4 3. ♔f1 ♔h3 (3... ♔f5 4. ♔e1 ♔e4 5. ♔d2 ♔d4 6. f3 ♔c4 7. e4 ♔d4 8. ♔e2) 4. ♔e1 ♔g2 5. e4! fe3 6. f4] 2. ♔g2 ♔f6 3. ♔f1! ♔e5 4. ♔e1 ♔d4 5. ♔d2 ♔c4 6. e4! ♔d4! 7. f3 ♔c4 8. ♔e2 ♔d4 9. ♔f2 ♔e5 10. ♔f1! ♔d4 [10... ♔e6 11. ♔e2 ♔d6 12. ♔d3 ♔c5 13. ♔c3] 11. ♔g2 ♔e5 12. ♔h3 ♔f6 13. ♔g4 ♔e5 14. ♔g5 1-0

2155.
Bianchetti
1925
1. ♔a2!+– [1. ♔b2 ♔e8] 1... ♔d7 2. ♔b1! [2. ♔b3 ♔d8!; 2. ♔a3 ♔c7!] 2... ♔d8 3. ♔c1! ♔d7 4. ♔d1! [4. ♔d2 ♔e6] 4... ♔e7 5. ♔c2! ♔d7 6. ♔c3 ♔c7 [6... ♔e6 7. ♔b4 ♔d7 8. ♔a5 ♔c7 9. ♔a6] 7. ♔d2 ♔d7 8. ♔e3 ♔e6 9. ♔f4 1-0

2156.
Grigoriev
1931
1. ♔e2!+– ♔d7 [1... ♔b7 2. ♔d3 ♔a6 3. b4 ♔b5 4. ♔c3 ♔a6 5. ♔c4 ♔b7 6. ♔d4 ♔c7 7. ♔e5 ♔d7 8. ♔f6] 2. ♔d3 ♔e7 [2... ♔e6 3. ♔c4] 3. ♔c3! [3. ♔d4 ♔f6 4. ♔c3 ♔e5 5. ♔c4 ♔e6 A) 6. b3 ♔d7 7. ♔b4 (7. ♔d4 ♔e6 8. b4 ♔d7) 7... ♔c7 8. ♔a5 ♔b7; B) 6. ♔d4 ♔f6 7. b4 ♔e6; C) 6. b4 6... ♔d7 7. b5 cb5 8. ♔b5 ♔c7] 3... ♔e6 4. ♔c4 ♔d7 [4... ♔e5 5. b4 ♔e6 6. b5] 5. ♔b4 ♔c7 6. ♔a5 ♔b7 7. b3! ♔a7 8. ♔b4 ♔b7 [8... ♔a6 9. ♔c3 ♔a5 (9... ♔b5 10. b4) 10. ♔c4 ♔a6 11. b4 ♔b7 12. ♔d4] 9. ♔c4 ♔c7 10. ♔d4 ♔d7 11. ♔e5 ♔e7 12. b4 1-0

2157.
Afonin
1972
1. ♔g5!+– [1. ♔g6 ♔a6!] 1... ♔a6 [1... ♔b6 2. ♔f6!] 2. ♔g6! ♔a5 [2... ♔b5 3. ♔f7!] 3. ♔g7! ♔b4 4. ♔f6! ♔b5 5. ♔f7! ♔c4 6. ♔e6! ♔c5 [6... d3 7. cd3 ♔d3 8. ♔d5!] 7. ♔e7! ♔c6 8. ♔d8 ♔b5 9. ♔d7 ♔c5 10. ♔c7 ♔d5 11. ♔b6 ♔c4 12. ♔c6 d3 13. cd3 ♔d3 14. ♔d5 1-0

2158.
Em. Lasker and Reichhelm
1901
1. ♔b1!+– [1. ♔b2 ♔a8!] 1... ♔b7 [1... ♔b6 2. ♔c2!] 2. ♔c1! ♔c8 3. ♔d2! ♔b7 [3... ♔c7 4. ♔d3! – 3... ♔b7] 4. ♔c3! ♔c7 5. ♔d3! ♔b7 [5... ♔d7 6. ♔c4

♔c7 7. ♔b5] 6. ♔e3! ♔c7 7. ♔f3 ♔d7 8. ♔g3 ♔e7 9. ♔h4 ♔f6 10. ♔h5 1-0

2159.
Em. Lasker
1900
1. ♔b2!+– ♔a7 [1... ♔b8 2. ♔c2 ♔c8 3. ♔d2 ♔d8 4. ♔c3 ♔c7 5. ♔d3 ♔b7 (5... ♔c8 6. ♔c4) 6. ♔e3 ♔c7 7. ♔f3 ♔d7 8. ♔g3 ♔e7 9. ♔h4 ♔f7 10. ♔h5] 2. ♔b3 ♔b7 [2... ♔a6 3. ♔c2] 3. ♔c3 ♔c7 4. ♔d3 ♔d7 [4... ♔b6 5. ♔e3] 5. ♔c4 1-0

2160.
Foltys
1931
1. ♔f1!+– ♔e7 2. ♔e1 ♔f7 3. ♔d1 ♔e7 4. ♔c2 ♔e6 [4... ♔d7 5. ♔c3 ♔c7 6. ♔d2 ♔b7 7. ♔e3 ♔a6 8. ♔f4 ♔a5 9. ♔e5 (9. ♔g4? b4 10. ab4 ♔b4 11. ♔f5 ♔a3 12. g4 ♔a2 13. g5 ♔b3 14. g6 a3 15. g7 a2 16. g8♕ a1♕) 9... b4 10. ab4 ♔b4 11. ♔d6 ♔a3 12. ♔c6 ♔a2 13. ♔d5 ♔b3 14. c6 a3 15. c7 a2 16. c8♕ a1♕ 17. ♕g4] 5. ♔d2 ♔f6 6. ♔c3 1-0

2161.
Neustadtl
1907
1. ♔f3!+– ♔c6 2. ♔f2! ♔c5 3. ♔e2! ♔c6 4. ♔f3! ♔d5 5. ♔e3! ♔c5 6. ♔e4 h4 [6... ♔c6 7. ♔d4 ♔b5 8. h4] 7. ♔f3! ♔d5 8. ♔e3! ♔c5 9. ♔e4 h3 [9... ♔c6 10. ♔d4 ♔b5 11. h3; 9... ♔b5 10. ♔d4] 10. ♔e3 ♔c6 11. ♔f2! [11. ♔f3 ♔d5 12. ♔g3 ♔e4] 11... ♔d5 12. ♔f3! ♔c5 13. ♔g3! ♔d5 14. ♔h3 ♔e4 15. ♔g4 ♔d3 [15... ♔e3 16. ♔g3 ♔e4 17. h4 ♔e3 18. h5 gh5 19. f5! ef5 20. g6! fg6 21. e6 f4 22. ♔h2; 15... ♔d5 16. ♔f3 ♔c6 17. ♔e4 ♔c5 18. h3 ♔c6 19. ♔d4 ♔b5 20. h4] 16. ♔f3 ♔c2 17. h4 ♔b2 18. h5 gh5 19. f5 ef5 20. g6 fg6 21. e6 ♔a3 22. e7 ♔b2 23. e8♕ a3 24. ♕b5 1-0

2162.
Sivak
1977
1. ♔f1 ♔e5 [1... ♔f4 2. ♔e2 ♔e5 3. ♔f3] 2. ♔e1 [2. ♔e2? ♔f4 3. ♔d1 ♔f5 4. ♔c1 ♔g6 5. ♔b2 ♔f7 6. ♔c2 ♔f6 7. ♔b3 ♔e7 8. ♔b2 ♔f7] 2... ♔f5 3. ♔d1 ♔e5 4. ♔c1 [4. ♔c2? ♔f6 5. ♔b3 ♔e7] 4... ♔f6 5. ♔c2 ♔g6 6. ♔b3 1-0

2163.
Ebersz
1930
1. ♔b2!= ♔g8 2. ♔a1! ♔f7 3. ♔b2! ♔g6 4. ♔c1 ♔f5 5. ♔d2 ♔g4 6. ♔e2 ♔g5 7. ♔d1 ♔f6 8. ♔c2 ♔e7 9. ♔b3 ♔d7 10. ♔b4 ♔c6 11. ♔a5 ½-½

2164.
Zinar
1977
1. ♔b3!+– ♔f6 2. ♔b4! [2. ♔c4 ♔e5] 2... ♔e6 [2... ♔e5 3. ♔c4] 3. ♔a3 ♔e5 4. ♔a2 ♔e6 5. ♔b2 ♔e7 6. ♔a3 ♔f6 7. ♔b3 ♔e6 8. ♔b4 ♔f6 [8... ♔d7 9. ♔c4] 9. ♔b5 ♔e6 10. ♔c6 1-0

2165.
Bondarenko
1946
1. ♗e1!= ♘c2 2. ♗f2 ♘a3 3. ♗e3 ♘c4 4. ♗f4 ♘a5 5. ♗e5 ♘c6 6. ♗f6 ♘a7 7. ♗e7 ♘b5 8. ♗c5 ♘c7 9. ♗d4 ♘d5 10. ♗c5 ♘c3 11. ♗d6 ♘e4 12. ♗f4 ♘c5 13. ♗e5 ♘b3 14. ♗c3 ½-½

2166.
Hey
1913
1... ♗d6!= 2. ♘c6 ♗c7 3. ♘e7 ♗d6 4. ♘f5 ♗f4 [4... ♗f8=] 5. ♘g7 ♗g3 [5... ♗d6 6. ♘e6 ♗e7=] 6. ♘e6 ♗h4 7. ♘d4 ♗g3 8. ♘f3 ♗f4 ½-½

2167.
Grigoriev
1936
1. ♔d4!+– [1. ♔c6 ♔f3 2. ♔d5 ♔f4] 1... c5 [1... ♔f3 2. a4 ♔f4 3. a5 e5 4. ♔c3; 1... e5 2. ♔e5! (2. ♔e4 ♔e2 3. a4 c5 4. ♔e5 ♔d3) 2... ♔e2 3. a4 ♔d3 4. a5 c5 5. a6 c4 6. a7 c3 7. a8♕ c2 8. ♕d5 ♔e2 (8... ♔c3 9. ♕d4; 8... ♔e3 9. ♕g2 ♔d3 10. ♕g5) 9. ♕a2 ♔d1 (9... ♔d3 10. ♕b2; 9... ♔d2 10. ♔d4 ♔d1 11. ♔d3) 10. ♔d4 c1♕ 11. ♔d3] 2. ♔c5 e5 [2... ♔g3 3. a4! (3. ♔d4 ♔f4 4. a4 e5 5. ♔c3 e4 6. a5 e3 7. a6 ♔g3) 3... e5 4. a5 e4 5. ♔d4 ♔f4 6. a6 e3 7. ♔d3 ♔f3 8. a7 e2 9. a8♕] 3. ♔d5 ♔e3 4. ♔e5 ♔d3 5. ♔d5 ♔c3 6. ♔c5 1-0

2168.
Moravec
1952
1. ♔c6!+– [1. ♔c5? ♔b7 2. ♔d6 ♔c8! 3. ♔e7 ♔c7 4. ♔f6 ♔d6 5. ♔g5 h3 6. gh3 ♔e7] 1... ♔b8 [1... ♔a6 2. ♔d6 ♔b6 3. ♔e6 ♔c6 4. ♔f5 h3 5. gh3 ♔d7 6. ♔f6 ♔e8 7. ♔g7] 2. ♔d7! [2. ♔d6? ♔c8] 2... ♔b7 3. ♔e6 ♔c7 4. ♔f5 h3 5. gh3 ♔d7 6. ♔f6 ♔e8 7. ♔g7 1-0

2169.
Moravec
1952
1. ♔d3!+– ♔b4 2. ♔e4 ♔c5 3. ♔f5! [3. ♔f4? h3 4. gh3 ♔d6] 3... h3 [3... ♔d6 4. ♔g4] 4. gh3 ♔d6 5. ♔f6 1-0

2170.
Ebersz
1942
1. f6!+– [1. ♔g4 ♔f2 2. ♔g5 ♔f3 3. ♔g6 ♔f4] 1... gf6 2. f5 ♔h2 3. ♔g4! ♔g2 4. ♔h5 ♔f3 5. ♔g6 1-0

2171.
Moravec
1950
1. ♔c5!+– [1. g4? ♔b3 2. ♔c5 ♔c3 3. ♔d5 ♔d3 4. ♔e5 ♔e3 5. ♔f5 ♔f3 6. g5 ♔g3] 1... ♔b3 2. ♔d4! [2. ♔d5? ♔c3] 2... ♔c2 [2... ♔b4 3. g4! ♔b3 4. g5] 3. ♔e3! ♔d1 4. g4! ♔e1 [4... ♔c2 5. g5] 5. g5 ♔f1 6. ♔f3! ♔g1 7. g6 ♔h2 8. ♔g4! ♔g2 9. ♔f5 ♔g3 10. ♔e6 ♔f4 11. ♔f7 1-0

2172.
Moravec
1940
1. ♔b1!!+– [1. ♔a2? ♔g2 2. ♔b3 ♔f3 3. ♔c4 ♔e4 4. ♔c5 ♔e5! 5. b4 (5. ♔b6 ♔d5 6. ♔b7 ♔c4) 5... ♔e6 6. ♔b6 ♔d5] 1... ♔g2 2. ♔c2 ♔f3 3. ♔d3! ♔f4 4. ♔d4! ♔f5 5. ♔d5! ♔f6 6. ♔d6! ♔f7 7. b4! [7. ♔c7? ♔e6] 7... ♔e8 8. ♔c7 b5 9. ♔c6 ♔d8 10. ♔b5 ♔c7 11. ♔a6 ♔b8 12. ♔b6 1-0

2173.
Adamson and Gorgiev
1915
1. h5!+– ♔e6 2. h6 ♔f6 3. ♔e8! ♔g6 4. h7 ♔h7 5. ♔f7 ♔h6 [5... ♔h8 6. b4 ♔h7 7. ♔e6] 6. ♔f6 [6. b4? ♔g5 7. ♔e6 ♔f4 8. ♔d5 ♔e3=; 6. ♔e6? ♔g5! (6... ♔g6 7. b4+–)] 6... ♔h5 [6... ♔h7 7. b4; 6... a5 7. ♔e6] 7. ♔f5! [7. ♔e5 ♔g4 (7... ♔g5? 8. b4)] 7... ♔h4 [7... ♔h6 8. b4 ♔g7 9. ♔e6; 7... a5 8. ♔e5 ♔g4 9. ♔d5 ♔f4 10. ♔c5 ♔e4 11. ♔b5 ♔d3 12. ♔a5] 8. ♔f4 ♔h3 9. ♔f3 ♔h2 10. ♔f2 ♔h3! [10... ♔h1 11. b4 ♔h2 12. ♔e3 ♔g3 13. ♔d4 ♔f4 14. ♔c5 ♔e4 15. ♔b6 ♔d4 16. ♔a6; 10... a5 11. ♔e3 ♔g2 12. ♔d4 ♔f3 13. ♔c5 ♔e3 14. ♔b5 ♔d3 15. ♔a5] 11. b3!! [11. b4? ♔g4 12. ♔e3 ♔f5 13. ♔d4 ♔e6 (13... a5? 14. ba5 ♔e6 15. a6) 14. ♔c5 a5! 15. ba5 ♔d7 16. ♔b6 ♔c8] 11... ♔g4 12. ♔e3 ♔f5 13. ♔d4 ♔e6 14. ♔c5 ♔e5 [14... a5 15. ♔b5 a4 16. ♔a4!] 15. b4! ♔e4 16. ♔b6 1-0

2174.
Moravec
1952
1. ♔f2!+– ♔b6 2. ♔e3! ♔c5 3. ♔e4! ♔c4 [3... ♔d6 4. ♔f5] 4. g4! 1-0

2175.
Grigoriev
1932
1. ♔f5!+– ♔e3 [1... c5 2. ♔e5 ♔e3 3. ♔d5 ♔d3 4. ♔c5] 2. ♔e5! c6 [2... ♔d3 3. ♔d5! c6 4. ♔c5! (4. ♔c6? ♔c4) 4... ♔c3 5. a4] 3. a4 ♔d3 4. a5 c5 5. a6 c4 6. a7 c3 7. a8♕ c2 8. ♕d5! [8. ♕e4 ♔d2 9. ♕d4 ♔e2 10. ♕c3 ♔d1 11. ♕d3 ♔c1 12. ♔d4 ♔b2 13. ♕d2 ♔a1!] 8... ♔e2 [8... ♔c3 9. ♕d4 ♔b3 10. ♕a1; 8... ♔e3 9. ♕g2 ♔d3 (9... c1♕ 10. ♕g5) 10. ♕g5] 9. ♕a2! ♔d1 10. ♔d4 c1♕ 11. ♔d3 1-0

2176.
Grigoriev
1928
1. ♔d4!+– b5 [1... ♔b5 2. ♔d5!] 2. f4 b4 3. f5 b3 4. ♔c3 ♔a3 5. f6 b2 6. f7 b1♕ 7. f8♕ ♔a4 8. ♕a8 1-0

2177.
Grigoriev
1929
1. ♔d4!+– [1. ♔d5 a5 2. c4 a4; 1. ♔b4 ♔e4!! 2. c4 ♔e5 3. ♔b5 (3. c5 ♔e6) 3... ♔d6; 1. ♔b5 ♔e4 2. c4 ♔d4 3. ♔b4 a5] 1... ♔f4 2. c4 ♔f5 3. ♔d5 ♔f6 [3... a5 4. c5] 4. ♔d6 ♔f7 [4... a5 5. c5 a4 6. c6 a3 7. c7 a2 8. c8♕ a1♕ 9. ♕h8] 5. c5 ♔e8 6. ♔c7 a5 7. ♔b7 a4 8. c6 a3 9. c7 a2 10. c8♕ 1-0

2178.
Van Tats
1970
1. ♔e5!+– [1. d5? ♔b6 2. ♔e5 ♔c7] 1... ♔b6 [1... b5 2. d5 b4 3. d6 ♔b6 4. ♔e6] 2. ♔d6! [2. ♔e6? ♔c7 3. ♔e7 (3. d5 ♔d8) 3... ♔c6] 2... ♔a7 3. ♔c7! b5 4. d5 b4 5. d6 b3 6. d7 b2 7. d8♕ b1♕ 8. ♕d4 ♔a6 9. ♕a4#

2179.
Ermeni – Cvetkovic
Skopje, 1991
1. e8♕? [1. ♔a7! ♖e8 (1... ♔c7 2. a6=) 2. ♔b6!! (2. a6 ♔c5 3. ♔b7 ♖e7–+) 2... ♖e7 3. a6 ♖e1 4. ♔b7! (4. a7 ♖b1 5. ♔a6 ♔c7 6. a8♘ ♔c6 7. ♔a7 ♖b2–+) 4... ♔d7 (4... ♔c5 5. a7 ♖e7 6. ♔a6!=; 4... ♖b1 5. ♔c8!=) 5. a7 ♖b1 6. ♔a8!=] 1... ♖e8–+ 2. ♔b7 ♔c5 3. a6 ♖e7 0-1

2180.
Grigoriev
1928
1. ♔f7!+– b2 2. e8♕ b1♕ 3. ♕a4 ♕a2! 4. ♕a2 ♔a2 5. ♔e6 b5 6. ab6 ab6 7. ♔d5! ♔a3 8. ♔c4! ♔a4 9. g4 b5 10. ♔d3! ♔a3 11. g5 b4 12. g6 b3 13. g7 b2 14. ♔c2! ♔a2 15. g8♕ 1-0

2181.
Izmukhambetov – Stohl
Bolzano, 1995
1... ♔e6!–+ 2. ♘f2 [2. ♔b5 ♔d5! Δ ♔d4] 2... ♘f4?! [2... f5!–+] 3. g3 [3. ♔b5 ♘g2–+] 3... ♘e2 4. ♘e4 [4. ♔b5 ♔d5! (4... ♘d4 5. ♔c4 ♘f3 6. h3∓) 5. ♘e4 ♘d4 6. ♔b4 ♘f3 7. ♘f6 ♔d4 8. ♘h5 ♘h2–+] 4... f6! 5. h4?! [5. ♔b5 ♘d4 6. ♔c4 ♘f3 7. h3 h4!? 8. gh4 (8. g4 ♘g1 9. ♘f2 ♔e5 10. ♔d3 ♔f4–+) 8... ♘h4 9. ♔d3 ♘g6∓] 5... gh4 6. gh4 ♔e5 7. ♔b5 f5!–+ [7... ♘d4? 8. ♔c4 ♘f3 9. ♘g3=] 8. ♘g5 ♔f4 9. ♔c4 ♘g1 10. ♘e6 ♔f3 11. ♘g7 ♔g4 12. ♔d3 ♘f3 13. ♔e3 ♘h4 0-1

2182.
Duras
1927
1. ♔b6!+– ♔c3 [1... ♔d2 2. ♔c6 ♔e2 3. ♔d7 ♔f3 4. ♔e7] 2. ♔c5! ♔d2 3. ♔c6! [3. ♔d5 ♔e3 4. ♔e6 ♔f4 5. e3 ♔e4] 3... ♔e3 4. ♔d5! ♔f4 5. ♔e6 ♔e4 6. e3! 1-0

2183.
Nio Bertholee
1979
1. ♔b7!+– ♔b2 2. ♔c6! ♔c3 3. ♔d5! [3. h5? ♔d4] 3... ♔d3 [3... h5? 4. ♔e6 ♔d4 5. ♔f7 ♔e5 6. ♔g7 ♔f5 7. ♔h6 ♔g4 8. g3] 4. h5! [4. ♔e5? h5! 5. ♔f5 ♔e3 6. ♔g5 ♔f2 (6... ♔e4? 7. ♔h5) 7. ♔h5 ♔g2 8. ♔g6 ♔g3 9. h5 ♔g4] 4... ♔e3 5. ♔e5 ♔f2 6. ♔e6! [6. ♔f5? ♔g3! 7. ♔g6 ♔h4 8. g3 ♔g4 9. ♔g7 ♔h5] 6... ♔g3 7. ♔f5 ♔h4 8. ♔g6 ♔g4 9. g3! ♔g3 10. ♔g7 ♔g4 11. ♔h6 ♔f5 12. ♔g7 1-0

2184.
Eliskases – Flohr
Semmering, 1937
1... ♔e3!–+ [1... ♔f3 2. ♔d2 e4 3. ♔e1=] 2. ♔c2 ♔e2! [2... e4 3. ♗g2=] 3. ♗g2 [3. ♔c3 e4 4. ♔d4 e3 Δ ♔f2] 3... ♔f2 4. ♗d5 g2 0-1

2185.
Prokop
1924
1. ♔e6!+– [1. ♔f6 ♔b7; 1. ♔e8 ♔b7 2. ♔d7 ♔b6 3. ♔d6 ♔b5 4. ♔d5 ♔b4 5. ♔d4 ♔b5 6. ♔c3 ♔c5 7. ♔b3 ♔d4 8. ♔a3 ♔c3] 1... ♔b7 2. ♔d5! ♔c7 [2... ♔b6 3. ♔c4! ♔c6 4. ♔b4 ♔d5 5. ♔a3 ♔c4 6. ♔a4 (6. ♔b2 ♔b4) 6... ♔c5 7. ♔b3] 3. ♔c5! [3. ♔c4 ♔d6 4. ♔b3 ♔e5] 3... ♔d7 4. ♔b4 1-0

2186.
Rogers – Shirov
Groningen, 1990
1... ♔g2? [1... ♔g3! 2. ♖h8 f5 3. ♔f5 ♔f3 4. ♖h2 ♔g3=] 2. ♔f4+– h1♕ 3. ♖h1 ♔h1 4. ♔g3!! [4... ♔g1 5. f4 ♔f1 6. ♔f3 ♔e1 7. f5 ♔d2 8. ♔e4 ♔c3 9. ♔d5 ♔b4 10. f6] 1-0

2187.
Frigin
1983
1. e7+– b4 2. ♔b4 ♗b5 3. ♔b5 ♘f5 4. ♘a5 [4. e8♕? ♘d6 5. ♘d6] 4... ♘e7 5. ♘c6 ♘c6 6. ♔c6 ♔b8 7. ♔d7! [7. ♔d6? ♔c8 8. ♔e5 ♔d7 9. ♔f4 ♔e6 10. ♔g4 ♔f6 11. ♔g3 ♔g5] 7... ♔b7 8. ♔e6 ♔c8 9. ♔f5 ♔d7 10. ♔g4 ♔e6 11. ♔g3 ♔f5 12. ♔h4 1-0

2188.
Grigoriev
1932
1. ♔g3!+– [1. ♔g5 ♔f3 2. h4 ♔g2 3. h5 ♔h3! 4. ♔g6 ♔g4! 5. h3 ♔h4; 1. ♔g4 ♔f2 2. h4 ♔g2 3. h3 g6 4. ♔g5 ♔h3] 1... ♔e3 [1... ♔f1 2. h4 g6 (2... ♔e2 3. h5 ♔e3 4. h4 ♔e4 5. ♔g4 ♔e3 6. ♔f5 ♔f3 7. h6 gh6 8. h5) 3. ♔f4! ♔g2 4. h5! gh5 5. h4] 2. h4 ♔e4 3. ♔g4 ♔e5 4. ♔g5 ♔e4 5. h5 ♔f3 6. ♔f5! ♔g2 7. ♔g6 1-0

2189.
Go. Mufic – Fercec
Yugoslavia, 1991
1. ♔c5!± e5 [1... h5?! 2. h4! ♔a4 3. ♔d6 ♔b4 4. ♔e7 ♔c4 5. ♔f7 ♔d3 6. ♔e6 ♔e2 7. f4+–] 2. g4!! ♔a4? [2... e4! 3. h4 ♔a4 4. h5 A) 4... ♔b3 5. ♔d5! ♔c3 (5... ♔b4 6. ♔e4 ♔c5 7. ♔e5 ♔c6 8. h6!+–) 6. ♔e4 ♔c4 (6... ♔d2 7. g5 ♔e2 8. f4 ♔f2 9. f5 ♔g3 10. ♔d5! ♔g4 11. g6! hg6 12. f6+–) 7. g5 ♔c5 8. ♔e5 ♔c6 9. h6! gh6 10. gh6 ♔d7 11. ♔f6 ♔e8 12. ♔g7 ♔e7 13. ♔h7 ♔f8 14. ♔h8 f6 15. ♔h7 ♔f7 16. f3! f5 17. f4+–; B) 4... h6! 5. ♔d6 ♔b4 6. ♔e7 ♔c4 7. ♔f7 ♔d3 8. ♔g7 ♔e2 9. ♔h6 ♔f2 10. g5 e3 11. g6 e2 12. g7 e1♕ 13. g8♕±] 3. ♔d6+– ♔b4 4. ♔e7 ♔c4 5. ♔f7 g5 [5... ♔d3 6. ♔g7 ♔e2 7. ♔h7 ♔f2 8. g5 e4 9. g6 e3 10. g7 e2 11. g8♕ e1♕ 12. ♕g3+–] 6. ♔f6 ♔d4 7. ♔g5 ♔e4 8. ♔h6 ♔f4 9. g5 e4 10. g6! hg6 11. ♔g6 ♔g4 [12. h4 ♔h4 13. ♔f5] 1-0

2190.
Munoz
1942
1. ♔b6!+– [1. ♔c6 ♔c4!! 2. ♔b6 ♔d3 3. ♔a5 b3 4. ♖b8 ♔c2; 1. ♔a6 ♔a4!! 2. ♖c4 ♔a3 3. ♔b5 b3 4. ♖a4 ♔b2 5. ♔b4 ♔c2] 1... ♔a2 2. ♔b5 b3 3. ♔b4 b2 4. ♖a8 ♔b1 5. ♔b3 ♔c1 6. ♖c8 ♔b1 7. ♖c7 ♔a1 8. ♖a7 ♔b1 9. ♖a2 1-0

2191.
Kuznetsov
1977
1. ♔f2!+– [1. ♔e1? ♔f7 2. ♔d1 ♔g6 3. ♔c1 ♔h6 4. ♔b2 ♔g6 5. ♔c3 ♔f6 6. ♔d3 ♔e5] 1... d4 2. ♔f3 [2. ♔e1? ♔g8 3. ♔d1 ♔h7 4. ♔c1 ♔h6 5. ♔b2 ♔g6 6. ♔b3 ♔f6 7. ♔c4 ♔e5 8. ♔b5 ♔d5 9. ♔b6 ♔c4] 2... d5 3. ♔f2 ♔f7 4. ♔e1 ♔g6 5. ♔d1 ♔h6 6. ♔c1 ♔g6 7. ♔b2 ♔f6 8. ♔b3 ♔e6 9. ♔b4 ♔d6 10. ♔b5 ♔d7 11. ♔c5 ♔e6 12. ♔c6 ♔e5 13. ♔d7 ♔e4 14. ♔e7 [14. ♔e6?=] 14... ♔e5 15. ♔f7 ♔e4 16. ♔g6 1-0

2192.
Grigoriev
1938
1. ♔e3!+– ♔g6 [1... ♔h6 2. ♔f4! ♔g6 3. ♔e5! ♔g5 4. g3 c6 5. ♔e6!] 2. ♔f4! [2. ♔d4 ♔g5 3. g3 ♔g4 4. ♔e5 ♔g3] 2... ♔f6 3. b5! ♔e6 [3... ♔g6 4. ♔e5 ♔g5 5. g3! ♔g6! 6. ♔e6! (6. ♔d5 ♔h5) 6... ♔g5 7. ♔f7! (7. ♔d7 ♔g4 8. ♔c7 ♔g3) 7... ♔h5! 8. ♔f6! ♔g4 9. ♔e5 ♔g5 10. ♔e6 ♔g4 11. ♔f6] 4. ♔g5 ♔e5 5. g3! [5. ♔g6 ♔e4] 5... ♔e6! 6. ♔g6! ♔e5 7. ♔f7 ♔d5 8. ♔f6! ♔c5 9. ♔f5 ♔b5 10. g4 c5 11. g5 c4 12. ♔e4 ♔b4 13. g6 c3 14. ♔d3 ♔b3 15. g7 c2 16. g8♕ 1-0

2193.
Botvinnik
1952
1. ♔d5!+– ♔f8 [1... ♔h6 2. ♔e5 ♔g7 3. ♔d6 ♔f8 4. ♔d7 ♔g7 5. ♔e8 ♔g8 6. ♔e7 ♔g7 7. f5 g5 8. ♔e8] 2. ♔d6 ♔e8 3. f5 g5 4. ♔c7! [4. f6? ♔d8 5. ♔e5 ♔d7 6. ♔f5 ♔d6 7. ♔g5 ♔e6] 4... ♔e7 5. ♔c8 ♔d6 [5... ♔e8 6. f6] 6. ♔d8 ♔e5 7. ♔e7 f6 8. ♔f7 ♔f4 9. ♔f6 ♔g4 10. ♔g6 1-0

2194.
Ebersz
1941
1. ♔b7!= [1. ♔b5? ♔d6! 2. ♔c4 ♔e5 3. ♔d3 ♔f4 4. ♔e2 ♔g3 A) 5. ♔e3 ♔g2! (5... ♔h4? 6. ♔f4 g5 7. ♔f3 g4 8. ♔f4 g3 9. ♔f5) 6. ♔f4 ♔h3 7. ♔g5 ♔g3; B) 5. ♔f1 5... ♔h4 6. ♔f2 ♔g4 7. ♔f1 ♔g3 8. ♔g1 h4] 1... ♔d7 [1... ♔f6 2. ♔c6 g5 (2... ♔f5 3. ♔d6) 3. hg5 ♔g5 4. ♔d6 ♔g4 5. ♔e5 h4 6. ♔f6! ♔g3 7. ♔g5] 2. ♔b8! [2. ♔b6? ♔d6! 3. ♔b7 ♔e5 4. ♔c6 ♔f4 5. ♔d5 ♔g3 6. ♔e4 ♔g2!] 2... ♔e6 [2... ♔d6 3. ♔c8 ♔e5 4. ♔d7 ♔f4 5. ♔e6 ♔g3 6. ♔f6] 3. ♔c7 ♔f5 4. ♔d6 ♔g4 5. ♔e5 ♔h4 6. ♔f4 [6. ♔f6 g5 7. ♔f5 – 6. ♔f4] 6... g5 7. ♔f5 g4 8. ♔f4 g3 9. ♔f5 ½-½

2195.
Stojanov
1959
1. cd7+– ♔b6 2. ♔b8 ♖a8! 3. ♔a8 ♔c7 4. d8♕ ♔d8 5. ♔b7 f4! 6. e4! ♔d7 7. e5!! ♔e6 8. ♔c6 ♔e5 9. ♔d7! ♔e4 [9... ♔f6 10. ♔d6 ♔f7 11. ♔e5] 10. ♔e6 ♔e3 11. ♔f5 ♔f2 12. ♔g5 ♔g3 13. ♔f5 ♔h4 14. g5! 1-0

2196.
Postarev
1964
1. ♔c3!= ♔h7 2. ♔d4 ♔g6 3. ♔e5! [3. ♔e4 ♔g5 4. ♔f3 g6! (4... ♔f5 5. g4 hg4 6. ♔e3 ♔e5 7. g3 g5 8. ♔d3 ♔d5 9. ♔e3) 5. ♔e3 ♔g4 6. ♔f2 g5 7. ♔f1 ♔g3 8. ♔g1 h4 9. ♔h1 h3 10. ♔g1 g4 11. gh3 ♔h3 12. ♔h1 g3 13. ♔g1 g2] 3... ♔g5 4. ♔e6! ♔g4 5. ♔f7 ♔g3 6. ♔g6! h4 7. ♔h5! [7. ♔g5? g6] 7... g6 8. ♔g5 ½-½

2197.
Dedrle
1926
1. ♔c6!!+– [1. ♔b6 ♔g4; 1.

♔d7 ♔h5; 1. ♔d6 ♔h6] 1... ♔g4 2. ♔d6! ♔g3 3. ♔e5 ♔g4 4. ♔f6! ♔h4 5. ♔f5 ♔g3 6. ♔g5 1-0

2198.
Grigoriev
1930
1. ♔e8!+− ♔e6 [1... ♔c6 2. ♔e7! ♔c5 3. ♔e6 ♔c4 4. ♔e5 ♔b5 5. ♔f6! ♔a5 6. ♔g7 b5 7. ♔h7 b4 8. ♔g7 b3 9. h7 b2 10. h8♕ b1♕ 11. ♕a8 ♔b6 12. ♕b8; 1... ♔e5 2. ♔d7! ♔f5 3. ♔d6 ♔f4 4. ♔d5 ♔g5 5. ♔e4 ♔h6 6. ♔f5 ♔g7 7. ♔e6! h6 8. f3! h5 9. ♔f5 ♔h6 10. f4] 2. ♔d8! ♔d6 3. ♔c8! ♔c6 4. ♔b8! ♔b5 5. ♔b7 ♔a5 6. ♔c6 ♔a6 7. ♔d5 ♔b6 8. ♔e4 1-0

2199.
Grigoriev
1935
1. ♔g4!+− [1. c3? ♔f3 2. ♔h4 ♔f4 3. ♔h5 ♔f5 4. ♔h6 ♔f6] 1... ♔e3 2. c3 [2. ♔f5? ♔d2 3. c4 ♔d3] 2... ♔e4 [2... ♔d3 3. ♔f4 ♔c2 (3... c4 4. ♔e5) 4. b4] 3. ♔g5! ♔e5 4. ♔g6! ♔e6 5. ♔g7! [5. c4? ♔e5 6. ♔f7 ♔d4 7. ♔e6=; 5. b3? ♔e5 6. ♔g5 (6. ♔f7 c4 7. bc4 ♔d6) 6... ♔e4 7. ♔g4 ♔d3] 5... ♔e7 [5... c4 6. ♔g6 ♔e5 7. ♔g5 ♔e4 8. ♔f6 ♔f4 9. ♔e6; 5... ♔f5 6. ♔f8 ♔f6 7. c4 ♔e6 8. ♔e8 ♔d6 9. ♔f7; 5... ♔e5 6. ♔f7 ♔d5 7. ♔e7 ♔e5 8. c4 ♔d4 9. b3] 6. c4 [6. b3? ♔e6 7. ♔g6 ♔e5 8. ♔g5 ♔e4 9. ♔g4 ♔d3] 6... ♔e6 7. ♔f8! [7. ♔g6? ♔e5; 7. b3? ♔e7] 7... ♔e5 8. ♔e7 ♔d4 9. b3 ♔c3 10. ♔d6 ♔b3 11. ♔c5 1-0

2200.
Glazier
1939
1. ♔b5!+− ♔e7 2. ♔c5 ♔d8 3. ♔d6 ♔e8 4. ♔c7! ♔e7 5. ♔c8! ♔d6 [5... ♔e8 6. d6] 6. ♔d8! ♔d5 7. ♔d7 ♔e5 8. ♔e7 ♔f5 9. ♔f7 ♔g5 10. ♔e6 1-0

2201.
Neustadtl
1898
1. ♔d4!+− ♔c6 2. ♔c4 ♔d6 3. ♔b5! ♔d5! [3... ♔e5 4. ♔c5 ♔f4 (4... h5 5. gh5 ♔f5 6. ♔d5) 5. ♔d5 ♔g4 6. ♔e6 ♔h4 7. ♔f6] 4. ♔b6! ♔d6 5. ♔b7! ♔d7 6. h5! ♔d6 7. ♔c8! ♔e5 8. ♔d7 ♔f4 9. ♔e6 ♔g5 10. ♔f7 1-0

2202.
Dedrle
1928
1. ♔b8!+− ♔f6 2. ♔c8! ♔e5 3. ♔c7! [3. ♔d7 d5 4. ed5 ♔d5=] 3... ♔e6 4. ♔d8! ♔e5 5. ♔e7 d5 6. ed5 ♔d5 7. ♔d7 1-0

2203.
Balemans
1980
1. ♔c2!+− [1. ♔b2? ♔d7! 2. ♔b3 (2. ♔c3 ♔c7! 3. ♔d4 ♔b6 4. ♔c4 ♔a5 5. ♔c5 ♔a4 6. ♔b6 ♔b4 7. ♔c7 ♔a5!) 2... ♔e6 3. ♔c4 ♔d6 4. ♔d4 b6 5. ♔e4 ♔c5 6. ♔f4 ♔b5 7. ♔e5 ♔c6 8. f4 b5 9. f5 ♔d7!] 1... ♔d7 2. ♔d3 ♔c7 3. ♔c3 ♔d7 [3... ♔b6 4. ♔b4] 4. ♔d4 ♔d6 5. ♔c4 ♔c7 6. ♔c5 ♔d7 7. ♔b6 [7. b6? ♔e6 8. ♔d4 ♔d6 9. ♔e4 ♔c6 10. ♔f4 ♔b6 11. ♔g5 ♔c6 12. f4 ♔d7 13. ♔g6 ♔e7 14. ♔g7 ♔e6] 7... ♔c8 8. ♔a7 ♔c7 9. ♔a8 ♔b6 10. ♔b8 ♔a5 11. ♔c7! ♔b5 12. ♔b7 ♔c5 13. ♔c7 ♔d5 14. ♔d7 ♔e5 15. ♔e7 ♔f5 16. ♔f7 ♔g5 17. ♔e6 1-0

2204.
Jadoul – Barbero
Thessaloniki, 1988
1... ♔c4!!−+ [1... ♖e8 2. ♗f6! ♔d6 3. ♗g7=; 1... ♔d6=] 2. ♗h4 ♖e8 3. ♗f6 ♖f8 4. ♔e5 ♔d3! ⊕ 5. ♔e6 [5. f4 ♖e8−+; 5. ♗h4 ♖f5! (5... ♔e2 6. ♔e4!=) 6. ♔e6 ♔e2 7. ♗g3 ♔f3 8. ♗h4 ♔g4 9. ♗g3 g5! Δ ♖b5, ♔f3, g4, ♔g2-h3, ♖b3-g3] 5... ♔e4 6. ♔e7 ♖a8 7. ♗h4 ♖a6! 8. ♗g3 g5 0-1

2205.
Genov – Loffler
Berlin, 1992
1. ♖c5+− ♔g6 2. ♔g2 [2. f3?! ♗b3 3. ♔g4 ♗e6] 2... ♗e2 3. ♖e5 ♗d1 4. ♔f1 ♔f6 5. ♖c5 ♗f3 6. ♔e1 ♗g4 7. ♔d2 ♗f5 8. ♔e3 ♗g6 9. ♔d4 ♗f7 10. ♖e5 ♗b3 11. ♔e4 ⊕ 11... ♗c2 [11... ♗e6 12. ♖b5 ♗g4 13. ♖b6 ♗e6 14. ♖a6+− ⊕; 11... ♗f7 12. ♖f5 ♔g6 13. ♔e5+−] 12. ♔d5 ♗d1 13. ♔d6 ♗g4 14. ♖b5 ♗e2 15. ♖c5 ♗g4 16. ♔c7 ♗d1 17. ♔d7 ♗a4 18. ♔d8 ⊕ 18... ♗d1 19. ♔e8 ♗h5 20. ♔f8 ♗e2 21. ♖a5 ♗d3 22. ♔g8 ♔g6 23. ♖c5 ♗e4 24. ♖b5 ♗d3 25. ♖b6 ♔f5 26. ♔g7 ♗e2 27. ♖b4 ♗f3 [27... ♗d1 28. ♔h6 g4 29. ♔g7+−] 28. ♖b5 ♔f4 29. ♔f6 g4 [29... ♗e4 30. ♖g5 ♔f3 31. ♔e5 ♗b1 (31... ♗h7 32. ♖g7; 31... ♗a8 32. ♖g8; 31... ♗d3 32. ♖g3; 31... ♗c2 32. ♖h5) 32. ♖g1 ♗a2 33. ♖h1 Δ ♖h2, ♔d4-c3-d2-e1] 30. ♖f5 ♔e4 31. ♔g5 ♗g2 [31... ♗e2 32. ♖f4 ♔d3 33. ♖g4 ♗f3 34. ♖a4+−] 32. ♖f4 [32. ♔g4? ♗h3=] 32... ♔d3 33. ♔g4 ♔e2 34. ♔g3 1-0

2206.
Polak – Lehner
Stockerau, 1993
1. ♘e4 [1. e4 ♔e2!= 2. e5 ♔d2 3. ♔c4 (3. ♘e4 ♔c2 4. ♘c5 ♔b2 5. a4 ♔a3) 3... ♔e3! 4. ♔d5 ♔d3 5. ♔c5 ♔c3 6. a4 a5 7. ♔b5 ♔d4! 8. e6 ♔e5 9. ♔a5 ♗e8] 1... ♔f3? [1... ♔e1!= 2. ♘c5 a5! 3. ♘b7 A) 3... a4 4. e4 ♔d2 5. e5 ♔c2 (5... ♗f7 6. ♘d8 ♗g6 7. e6 ♔c2 8. ♔c4 ♔b2 9. ♔b4+−) 6. ♔c4 ♗f7 7. ♔b4 ♔d3 8. e6!+−; B) 3... ♔d2!! 4. ♘a5 ♔c2 B1) 5. ♘c4 ♔b3 6. e4 ♗e2! (6... ♗f7?! 7. ♘d6 ♗g6 8. e5 ♔a3 9. e6 ♗c2 10. ♔c5!+−) 7. e5 ♗c4 8. a4 ♔b4 9. a5 ♗b5=; B2) 5. e4 5... ♔b2 6. ♘c4 ♔b3 7. e5 ♗f7 8. ♔c5 ♗c4 (8... ♗e6=) 9. a4 ♔c3 10. a5 ♔d3=] 2. ♘c5+− a5 3. e4 [3. ♘b7? a4 4. ♘c5 ♗e8 5. e4 ♗c6! 6. ♘e6 (6. e5 ♔f4=) 6... ♔g4 7. ♘d8 ♗a8!=] 3... ♗e8 [3... ♔f4 4. ♘e6! ♔g4 5. e5 ♗f7 6. ♘d8 ♗e8 7. ♔d5+−; 3... ♔e2 4. ♘b3! ♔d1 5. ♘a5 ♔c2 6. ♔c5!+−] 4. e5 ♔e2 [4... ♔f4 5. ♘b7 a4 6. ♘d6 ♗d7 7. ♔d5 ♔e3 8. e6 ♗e6 9. ♔e6 ♔d4 10. ♔d7 ♔c3 (10... ♔d5 11. ♔c7 ♔c5 12. ♘c8 ♔c4 13. ♘a7 ♔c5 14. ♔b7+−) 11. ♔c6 ♔b3 12. ♘b5+−] 5. e6 ♔d1 [5... ♔d2 6. ♔c4 ♔c2 7. ♘b7! ♔b2 (7... a4

8. ♘d6+−) 8. ♘d6 ♗h5 9. a4 ♔a3 (9... ♗d1 10. ♔b5+−; 9... ♗e2 10. ♔c5 ♔a3 11. e7 ♗h5 12. ♔b5+−) 10. ♔b5 ♗d1 (10... ♗g4 11. e7 ♗d7 12. ♔a5+−) 11. ♔a5 ♗a4 12. ♘b5+−] 6. ♔c3! ♗g6 7. e7 ♗f7 8. ♘e4 1-0

2207.
Vainerman – G. Timoshenko
Norilsk, 1987
1. ♔c6? [1. ♔d8!!+− f2 2. ♘d2 h5 3. ♔e8 h4 4. h3! ♔e5 5. ♔f7 ♔f4 6. ♔g6 ♔e3 7. ♘f1 ♔e4 8. ♔g5] 1... f2= 2. ♘d2 ♔e5 3. ♔c5 h5! 4. ♔c4 f1♕ 5. ♘f1 ♔e4 6. ♔c3 ♔f3 7. ♔d2 ♔f2 8. ♘e3 ♔g1 9. h4 [9... ♔f2 10. ♔d3 ♔g3 11. ♘f5 ♔f4 12. ♘e7 ♔g4 13. ♘g6 ♔f5] ½-½

2208.
Theoretical position
1995
1. ♔f7!= b5 [1... ♔c5 2. ♔e6 ♔b4 3. ♔d6 ♔a3 4. ♔c5 ♔a2 5. ♔b5=] 2. ♔e8! a4 [2... b4 3. ♔d8; 2... ♔c5 3. ♔d7] 3. ba4 ba4 4. ♔f7! ♔c5 5. ♔e6 ♔b4 6. ♔d5 ♔a3 [6... ♔c3 7. ♔e4 ♔b2 8. ♔d3 ♔a2 9. ♔c2=] 7. ♔c4 ♔a2 8. ♔c3 ½-½

2209.
Maizelis
1956
1... ♔e7 [1... ♔e5 2. ♔f7!+−] 2. ♔g7!+− ♔e6 3. ♔f8! f5 4. g5 f4 5. g6 f3 6. g7 f2 7. g8♕ 1-0

2210.
Nei – Taimanov
SU, 1981
1. ♔f5!= [1. ♔f3? ♔b5 2. ♔e3 ♔a4−+] 1... ♔b5 2. ♔e5 ♔c5 [2... ♔c4 3. ♔d6 ♔c3 4. ♔d7 a5 5. ♔c6 a4 6. ♔d5! ♔b2 7. ♔c4 ♔a2 8. ♔c3=] 3. ♔f6! a5 4. ♔e7! d5 5. a4! ♔c4 6. ♔d6 d4 7. cd4 ♔d4 8. ♔c6 ½-½

2211.
Pospisil
1953
1. ♔f7!+− ♔e5 2. ♔e8!! [2. ♔e7 c5! 3. ♔d7 ♔d4=] 2... ♔d6 [2... ♔e6 3. c5 ♔d5 A) 4. ♔e7 ♔e5 5. ♔f7? (5. ♔d7 ♔d5 6. ♔e7=) 5... f5! 6. g5 f4∓; B) 4. ♔f7! 4... ♔e5 5. ♔e7+−; 2... ♔f4 3. ♔e7 ♔g5 4. c5 ♔g6 5. ♔d6 ♔g5 6. ♔c6+−] 3. ♔d8 c5 [3... ♔c5 4. ♔e7 ♔c4 5. ♔f6 ♔d3 6. g5+−] 4. ♔e8 ♔e6 5. ♔f8 ♔d6 6. ♔f7 ♔e5 7. ♔e7 ♔d4 8. ♔f6 ♔c4 9. g5 ♔d3 [9... ♔b3 10. g6 c4 11. g7 c3 12. g8♕+−] 10. g6 c4 11. g7 c3 12. g8♕ c2 13. ♕g5 1-0

2212.
Weenink
1924
1. ♔e4+− ♔g4 2. ♔d5! [2. ♔e5 ♔g5!; 2. ♔d4 ♔h4!] 2... ♔h5! [2... ♔f5 3. ♔d4! ♔g4 (3... ♔g5 4. ♔e5+−) 4. ♔e4!+−] 3. ♔c6! ♔g5 [3... ♔g6 4. ♔b5! ♔g5 5. ♔c5 ♔g4 6. ♔d4 ♔g3 7. ♔e4+−; 3... ♔g4 4. ♔d6 ♔h4 5. ♔e6+−] 4. ♔c5! ♔g4 [4... ♔h4 5. ♔d6!+−] 5. ♔d6! ♔h5 6. ♔d5 ♔h4 7. ♔e6! ♔g5 8. ♔e5 ♔g4 9. ♔f6 ♔h4 10. ♔f5 ♔g3 11. ♔g5 1-0

2213.
Bianchetti
1925
1. ♔b6!+− [1. ♔b7? ♔c5! 2. ♔c7 (2. b4 ♔b5 3. ♔c7 c5=) 2... ♔d5! (2... ♔b5? 3. ♔d6 c5 4. ♔e6 ♔b4 5. ♔d5+−) 3. ♔d7 c5! 4. ♔e7 e5 5. f5 e4 6. f6 e3 7. f7 e2 8. f8♕ e1♕=; 1. b4? ♔c4 2. ♔b6 ♔d5 3. ♔c7 c5=] 1... ♔d5 2. ♔c7! c5 [2... ♔c5 3. ♔d7! ♔d5 4. b4+−] 3. ♔d7! e5 4. f5 e4 5. f6 e3 6. f7 e2 7. f8♕ e1♕ 8. ♕d6 ♔e4 9. ♕e6 1-0

2214.
Grigoriev
1938
1. ♔e2!+− [1. ♔f2 ♔f5 2. ♔e3 ♔e5=] 1... ♔f5 2. ♔d3! ♔f4 3. ♔d4! ♔f5 [3... ♔f3 4. ♔e5! ♔e3 5. ♔f5 ♔f3 6. ♔g5+−] 4. ♔d5 ♔f4 5. ♔e6! ♔g5 6. ♔e5 ♔g6 7. ♔f4 ♔h5 8. ♔f5 ♔h4 9. ♔g6 ♔h3 10. ♔g5 ♔h2 11. ♔g4 ♔g2 12. ♔f4 ♔f2 13. ♔e4 ♔e2 14. ♔d5! 1-0

2215.
Mitrofanov
1973
1. ♔b3!= [1. ♔b4? f5 2. ♔c3 ♔e3 3. h4 f4 4. h5 f3 5. h6 f2 6. h7 f1♕ 7. h8♕ ♕a1] 1... f5 [1... ♔e3 2. ♔c2] 2. ♔c2 [2. ♔c3? ♔e3] 2... ♔f3 [2... ♔e3 3. h4] 3. ♔d2! [3. h4? ♔g4; 3. ♔d1 ♔g2] 3... f4 4. h4! ♔g2 [4... ♔g4 5. ♔e1] 5. h5 ½-½

2216.
Moravec
1952
1. ♔g4!= a5 2. ♔f5 a4 3. ♔g6! [3. ♔f6? a3 4. e6 a2 5. e7 a1♕] 3... a3 4. e6 a2 5. e7 ♔d7 6. ♔f7 ½-½

2217.
Moravec
1952
1. ♔f7!= ♔d6 2. ♔f6 ♔d5 [2... a5 3. e4 a4 4. e5] 3. ♔f5 a5 4. e4 ♔c6 5. e5! [5. ♔f6? a4 6. e5 a3 7. e6 a2 8. e7 a1♕] 5... a4 6. e6 a3 [6... ♔d6 7. ♔f6 a3 8. e7] 7. ♔g6! a2 8. e7 ♔d7 9. ♔f7 ½-½

2218.
Fontana
1953
1. ♔e7!!+− [1. ♔d7? c5 2. ♔e7 (2. d5 b5) 2... cd4 3. cd4 b5] 1... ♔a7 [1... ♔c7 2. c4 b5 3. d5!; 1... ♔a6 2. c4 b5 3. d5 cd5 (3... bc4 4. dc6) 4. cd5 b4 5. d6 b3 6. d7 b2 7. d8♕ b1♕ 8. ♕a8] 2. ♔d7 c5 [2... ♔b7 3. ♔d6 b5 (3... c5 4. dc5 bc5 5. ♔c5 ♔c7 6. c4) 4. ♔d7 ♔b6 5. ♔c8 c5 6. d5] 3. d5 b5 4. d6 b4 5. ♔c8! b3 6. d7 b2 7. d8♕ b1♕ 8. ♕a5#

2219.
Grigoriev
1931
1. h4!+− [1. ♔f7 g5 2. ♔g7 ♔b3 3. ♔h7 ♔c4 4. ♔g6 g4 5. ♔f5 ♔d5] 1... h5 [1... h6 2. h5 ♔b3 3. ♔f7; 1... ♔b3 2. ♔f7 ♔c4 3. ♔g7 h5 4. ♔g6 ♔d5 5. ♔h5 ♔e6 6. ♔g6] 2. ♔f8! [2. ♔f7 g5 3. hg5 h4 4. g6 h3] 2... g6 [2... g5 3. hg5 h4 4. g6 h3 5. g7 h2 6. g8♕] 3. ♔e7! g5 4. hg5 h4 5. g6 h3 6. g7 h2 7. g8♕ 1-0

2220.
Selezniev
1919
1. ♔f2!= ♔c5 2. ♔g3 ♔b5 3. ♔g4 ♔a4 4. ♔f5!! [4. ♔f4? ♔b3 5. a4 ♔b2 6. a5 c3 7. a6 c2 8. a7 c1♕; 4. ♔f3? ♔b3 5. a4 ♔b2 6. a5 c3 7. a6 c2 8. a7 c1♕ 9. a8♕

♕h1] 4... ♔b3 5. a4! ♔b2 6. a5 ½-½

2221.
Moravec
1925
1. ♔d5!= [1. ♔e5 ♔g2 2. h4 ♔f2 3. h5 ♔g2 4. h6 f2 5. h7 f1♕ 6. h8♕ ♕a1; 1. ♔f5 ♔g2 2. h4 ♔f2 3. h5 ♔g2 4. h6 f2 5. h7 f1♕] 1... ♔g2 2. h4 ♔f2 3. h5 ♔g2 4. h6 f2 5. h7 f1♕ 6. h8♕ ½-½

2222.
Grigoriev
1. d6!= ed6 2. b5 ♔d5 [2... h2 3. b6 h1♕ 4. b7 ♕g2 5. ♔f7! (5. ♔f8 ♕h3) 5... ♕f2 6. ♔e7! (6. ♔e8 ♕g3 7. ♔d7 d5!) 6... ♕h4 7. ♔d7 ♕h3 8. ♔c7 ♕c3 9. ♔d7 ♕b3 10. ♔c7 ♕c4 11. ♔d7 ♕b5 12. ♔c7 ♔d4 13. b8♕ ♕b8 14. ♔b8 d5 15. ♔c7] 3. e4 ♔e6 4. b6! ♔d7 5. e5 de5 6. de5 h2 7. e6 ½-½

2223.
Grigoriev
1. b5!= h2 2. b6 h1♕ 3. b7 ♕g2 4. ♔f7! [4. ♔f8 ♕h3] 4... ♕f3 5. ♔e7 ♕e2 6. ♔d8! [6. ♔d7 ♕g4] ½-½

2224.
Louma
1942
1. b7!+- ♖h6 2. ♔d7! [2. ♔d5? h2] 2... ♖h7 3. ♔d6! [3. ♔c6? ♖c7 4. ♔c7 h2] 3... ♖h6 4. ♔c5! ♖h5 5. ♔c4 ♖h4 6. ♔c3! [6. ♔d3? ♖b4] 6... ♖b4 7. ♖c5 ♔a4 8. ♖c4 1-0

2225.
P. Farago
1946
1. h7!+- [1. f8♕ ♔g1 2. h7 h1♕ 3. h8♕ ♖g3 4. ♔d4 ♕c6 5. ♕a8 ♖g4 6. ♔e3 ♕c1] 1... ♖g3 [1... ♖g8 2. fg8♗!] 2. ♔d4! [2. ♔f4 ♔g2 3. h8♕ ♖f3 4. ♔e4 ♖f7 5. ♕g8 ♔h3; 2. ♔e4 ♖g8 3. fg8♗ ♔g1] 2... ♖g4 [2... ♔g2 3. f8♕ ♖f3 4. ♕g7 ♔f2 5. ♕h6 ♔g2 6. ♕g6 ♔f2 7. ♕h5 ♔g2 8. ♕f3 ♔f3 9. h8♕; 2... ♖h3 3. f8♕ ♔g2 4. h8♕ h1♕ 5. ♕a8; 2... ♖f3 3. h8♕ ♖f7 4. ♕a8 ♔g1 5. ♕g8] 3. ♔e5 ♖g5 4. ♔f4 ♖h5 5. f8♕ ♔g2 6. h8♕ h1♕ 7. ♕a8 1-0

2226.
Hlinka
1983
1. ♖e1!= ♘c3 2. ♔f4! [2. ♔f3? ♘b1] 2... h3 3. ♔g3 h2 4. ♔g2! [4. ♔h2? ♘b1] 4... ♘b1 5. ♖e8 ♔b7 6. ♖e7 ♔b6 7. ♖e6 ♔b5 8. ♖e5 ♔b4 9. ♖e4 ♔b3 10. ♖e3 ♔c2 11. ♖e2 ♘d2 12. ♖e1 ♔b2 13. ♔h1! ½-½

2227.
Mattison
1. c6!+- ♖d6 2. c7 ♖f6 3. ♔e3!! ♖e6 4. ♔f2!! ♖f6 5. ♔g1! ♖f8 6. ♘c6 ♖e8! 7. ♔f2 ♖f8 8. ♔e3!! ♖e8 9. ♔f4!! ♖f8 10. ♔e5! ♖e8 11. ♔d6 ♔f6 12. ♘d8 ♖e1 13. c8♕ ♖d1 14. ♔c7 ♖c1 15. ♘c6 1-0

2228.
Kasparian
1958
1. ♘f7+- ♔f8 2. ♖h7 [2. f6? ♖c6] 2... ♖c7 3. f6! ♖d7! [3... ♖f7 4. ♖h8#; 3... ♖c6 4. ♘e5 ♖f6 5. ♘d7; 3... ♔g8 4. ♖h8 ♔f7 5. ♖h7] 4. ♔h2!! [4. ♔g2? ♔g8 5. ♖g7 ♔f8 6. ♘g5 ♖g7] 4... ♔g8 [4... ♔e8 5. ♘g5 ♖h7 6. ♘h7 ♔f7 7. ♔g3 ♔g6 8. ♔f4 ♔h7 9. ♔e5 ♔g8 10. ♔e6 ♔f8 11. f7; 4... ♖f7 5. ♖h8#] 5. ♖g7 ♔f8 6. ♘g5 ♖g7 7. ♘e6 ♔f7 8. fg7 1-0

2229.
Benko
1989
1. ♗f6!+- [1. ♖a4? ♔g7 2. ♖a8 ♔g6 3. ♗h4 ♔h5 4. ♗f6 ♔g6 5. ♗e5 ♗b6 6. ♖a6 ♘d5 7. ♗d4? ♘b4] 1... ♔h7 2. ♖g7 [2. ♖d4? ♔g6 3. ♗h8 ♗a5] 2... ♔h6 3. ♖f7 ♔g6 4. ♖f8 f4 5. ♔c1! [5. ♔d3 f3 6. ♗h4 ♔h5 7. ♖h8 ♔g4] 5... f3 6. ♔d1 f2 7. ♔e2 ♘c6 8. ♗d8 ♔g7 9. ♖e8 ♔f7 10. ♖h8 ♔g7 11. ♗f6 ♔f6 12. ♖h6 1-0

2230.
Karaklajic – Cebalo
Belgrade, 1988
1... ♔e6? [1... ♔f7! 2. ♘c8 ♗c5 3. ♘a7 (3. ♘b6 f4! 4. ♘d7 f3 5. ♘e5 ♔f6 6. ♘g4 ♔f5 7. ♘h6 ♔g5 8. ♘f7 ♔h5 9. g4 ♔h4 10. ♘e5 f2 11. ♘f3 ♔g4 12. ♘d2 ♔f4 13. b6 ♗b6 14. ♘f1 ♔f3 15. ♘d2 ♔e2 16. ♘f1 ♗c7 17. ♘d2 ♗h2!−+) 3... ♔e6 (3... ♔e8!?) 4. ♘c8 A) 4... ♗e3? 5. ♘b6 f4 6. ♘c4=; B) 4... ♗f2!? 5. ♘a7 (5. ♘b6 f4−+) 5... ♔d5 6. ♘c8 ♔c5 7. ♘b6 ♗g3 8. ♘a4 (8. ♘d7 ♔d6−+) 8... ♔b5 9. ♘c3 ♔c4 10. ♘d1 ♗h2! (10... ♗f4 11. ♘e3!=) 11. ♔h2 ♔d3 12. ♔g3 ♔d2 13. ♘f2 ♔e2! (13... ♔e3 14. ♘h1=) 14. ♘h1 ♔e3−+; C) 4... ♗d4 5. ♘e7 (5. ♘a7 ♔d5 6. ♘c8 ♔c5 7. ♘b6 f4−+; 5. ♘b6 f4 6. ♘c4 f3 7. b6 f2 8. ♘d2 ♗b6 9. ♘f1 ♔d5 10. ♘d2 ♔d4 11. ♘f1 ♔d3 12. ♘d2 ♔e2 13. ♘f1 ♗c7 14. ♘d2 ♗g3!−+) 5... ♔d6! (5... f4? 6. ♘c6=) 6. ♘f5 ♔c5 7. ♘d6 ♗e5−+] 2. ♘c8= ♗c7 [2... ♗c5 3. ♘b6 f4 4. ♘a4=] 3. ♘b6! ♗b6 [3... f4 4. ♘a8 f3 5. ♘c7 ♔d6 6. ♘e8 ♔e7 7. ♘g7! f2 8. ♘f5 ♔d7 9. ♘e3 ♔c7 10. ♘f1 ♔b6 11. ♘e3 ♔b5 12. ♘f1 ♔c4 13. ♘e3 ♔d3 14. ♘f1 ♔e2 15. ♘e3] ½-½

2231.
Ban
1961
1. d6!+- ♘f6 2. ♔h2! ♔g7 3. ♔g1! ♔h6 4. ♔f1! ♔g7 5. ♔e1 [5. ♔e2? ♘h5 6. d7 ♘f4=] 5... ♔h6 6. ♔d1 ♔g7 7. ♔c2 ♔h6 8. ♔b2! [8. ♔b3? ♘e4 9. d7 ♘c5=] 8... ♔g7 9. ♔a3 ♔h6 10. ♔b4 1-0

2232.
Chekhover
1962
1. b4!= ♕e4 [1... ♔a7 2. ♘d6!; 1... ♔b6 2. ♘d6!] 2. ♔h2! ♕f4 3. ♔g2 ♕g5 4. ♔h1! ♕g6 5. b5! [5. ♔h2? ♔b6!−+] 5... ♔a5 6. b6 ♔b4 7. b7 ♕c6 8. ♔h2 ♕c7 9. ♔g1 ♕e5 10. ♘d6 ½-½

2233.
Chekhover
1962
1... ♕c2 2. ♔g1!= [2. ♔g3? ♔e7 3. f6 ♔f6 4. ♘d6 ♕c7−+; 2. ♔h1? ♔e7 3. f6 ♔d7 4. f7

♕f2⊕] 2… ♕c5 3. ♔g2! ♔e7 4. f6 ♔d7 [4… ♔f6 5. ♘d6!] 5. f7 ♔c8 6. ♔h3 ♕f8 7. ♔g2 ♔b7 8. ♔g1 ♔b6 [8… ♔c6 9. c8♕] 9. ♘d4! ½-½

2234.
Chekhover
1956
1. ♘f4!= [1. ♘c3? g5! 2. ♘a4 g4 3. ♘c3 ♔d3! 4. ♘d5 ♔e4 5. ♘c3 ♔f3 6. ♘b5 g3 7. ♘d4 ♔g4 8. a4 g2 9. ♘e2 f4 10. a5 f3 11. a6 fe2−+] 1… g5 [1… ♔b5 2. ♘e6 g6 3. ♔c3!] 2. ♘e6 g4 3. ♘g7! f4 [3… g3 4. ♘f5 g2 5. ♘e3] 4. ♘h5 f3 5. ♘f6 g3 [5… f2 6. ♘g4 f1♘ 7. ♘e5 ♔b5 8. ♘f3] 6. ♘e4 g2 7. ♘d2 ♔d3 8. ♘f3 ½-½

2235.
Korolkov
1946
1. ♔c2= a3 2. ♘e3! ♔b7 3. ♘g4 ♔c6 4. ♘e5 ♔c5 [4… ♔d5 5. ♘f3 g4 6. ♘h2 g3 7. ♘f1 g2 8. ♘e3] 5. ♔b1! ♔b5 6. ♔c2 ♔b4 7. ♘g4 ♔c4 8. ♘e5 ½-½

2236.
Chekhover
1938
1… ♔b3 [1… ♔c4 2. ♘e4= f5 3. ♘d6; 1… ♔b5 2. ♘e4= f5 3. ♘d6; 1… ♔a4 2. ♔a2=] 2. ♘e4= f5 3. ♘g3 f4 4. ♘e2 f3 5. ♘d4 ½-½

2237.
Kakovin
1967
1. ♔f7!+− ♔e3 2. ♔e8! ♔d4 3. ♔d8 ♔c5 4. ♔c7 ♔b5 5. ♔b7 ♔a5 6. b3! ♔b5 7. b4⊕ 1-0

2238.
L. Portisch – Velimirovic
Rio de Janeiro, 1979
1… ♔c3!= [1… ♔b3? 2. g5+−; 1… a4 2. g5 ♔c3 3. g6 a3 4. g7 a2 5. g8♕ a1♕ 6. ♕g7+−] 2. g5 ♔d4? [2… ♔d2? 3. ♘f1 ♔e1 4. g6+−; 2… ♔d3! 3. ♘d5 (3. ♘d1 a4 4. g6 a3 5. ♘c3 f2 6. ♔g2 ♔c3 7. g7 f1♕ 8. ♔f1 a2=) A) 3… f2? 4. ♔g2 a4 (4… ♔e2 5. ♘f4 ♔e1 6. ♘d3 ♔e2 7. ♘f2 a4 8. ♘e4 a3 9. ♘c3 ♔d3 10. ♘a2+−) 5. ♔f2 a3 6. g6 ♔c4 7. ♘e3 ♔d3 8. g7 a2 9. g8♕ a1♕ 10. ♕c4 ♔d2 11. ♕c2#; B) 3… a4 4. g6 a3 5. ♔g3 (5. g7 f2 6. ♔g2 a2 7. g8♕ f1♕ 8. ♔f1 a1♕=) 5… ♔c4! (5… a2? 6. ♘b4 ♔e2 7. ♘a2 f2 8. ♘c1 ♔e3 9. ♔g2+−) 6. g7 (6. ♘e3 ♔d3 7. ♘d5 ♔c4; 6. ♘c3 ♔c3 7. g7 f2 8. ♔f2 a2 9. g8♕ ♔b2=) 6… a2 7. g8♕ a1♕=] 3. ♘g4!+− ♔d5 4. ♔g3 ♔e6 5. ♘e3 1-0

2239.
Chekhover
1947
1. a5!+− ♔c5 2. ♔b2! f5 [2… ♔b5 3. ♔c3 ♔a5 4. ♔d4 ♔b5 5. ♔e4 ♔c6 6. ♔f5 ♔d7 7. ♔f6 ♔e8 8. ♔g5 ♔f7 9. ♔h6] 3. gf5 g4 4. f6 ♔d6 5. a6 g3 6. f7 ♔e7 7. a7 g2 8. f8♕ ♔f8 9. a8♕ 1-0

2240.
Kovalenko
1975
1. ♔c2!+− [1. ♔d4? ♔a3 2. c5 ♔a2 3. c6 b3] 1… ♔a3 [1… ♔a5 2. ♔b3 ♔b6 3. ♔b4 ♔c6 4. c5 ♔d5 5. a3; 1… b3 2. ab3 ♔b4 3. ♔d2! ♔c5 4. ♔d3 ♔b4 5. ♔d4 a5 6. ♔d3! ♔c5 7. ♔c3; 1… a5 2. ♔b1!] 2. ♔b1 ♔a4 3. ♔b2 a5 4. ♔b1! b3 5. a3! b2 6. ♔a2! 1-0

2241.
Camacho – Valdes
Cuba, 1998
1… ♔e8!−+ 2. ♔e3 [2. e5 de5 3. ♔e5 ♔f7−+] 2… ♔f7 3. ♔f3 ♔f6 4. ♔g4 ♔e5 5. ♔g5 ♔e4 6. ♔g6 ♔e5! [6… ♔d5?? 7. ♔f7] 7. ♔f7 ♔f5 8. ♔e7 ♔e5 9. ♔d7 ♔d5 10. ♔c7 ♔c4 11. ♔b6 d5 12. ♔a6 d4 13. ♔b6 d3 14. a6 d2 15. a7 d1♕ 16. a8♕ ♕d6 17. ♔a7 [17. ♔a5 ♕b4] 17… ♕d4! [18. ♔a6 ♕a1] 0-1

2242.
Pospisil
1952
1. ♔e4!+− [1. ♔f4 ♔f7 2. ♔g5 ♔g7 3. d6 ♔f7 4. d7 ♔e7 5. ♔g6 ♔d7 6. ♔h5 ♔e8 7. ♔g6 ♔f8] 1… ♔f7 [1… g5 2. hg5 ♔g5 3. ♔e5 ♔g6 4. ♔e6 h4 5. d6 h3 6. d7 h2 7. d8♕ h1♕ 8. ♕g8; 1… ♔e7 2. ♔e5! ♔f7 (2… ♔d7 3. ♔f6 ♔d6 4. ♔g6 ♔d5 5. ♔h5 ♔e6 6. ♔g6) 3. d6] 2. ♔d4! ♔e8 [2… ♔e7 3. ♔e5; 2… ♔f6 3. ♔c5 ♔e7 4. ♔c6 ♔d8 5. ♔d6] 3. d6 ♔d7 4. ♔c5! g5 5. hg5 h4 6. g6 h3 7. g7 h2 8. g8♕ h1♕ 9. ♕f7 ♔d8 10. ♕e7 ♔c8 11. ♕c7#

2243.
Crum
1. ♔f1!+− ♔d4 [1… ♔f4 2. ♔f2] 2. ♔f2 ♔c5 [2… ♔e4 3. e3] 3. e4 ♔d4 4. ♔f3 ♔e5 5. ♔e3 ♔e6 6. ♔d4 ♔d6 7. e5 ♔e6 8. ♔e4 ♔e7 9. ♔d5 ♔d7 10. e6 ♔e7 11. ♔e5 ♔e8 12. ♔d6 ♔d8 13. ♔c6 1-0

2244.
Shirov – Hubner
Manila, 1992
1. ♘c3!+− ♘c8 [1… ♔e6 2. ♔e3 g5 3. g4+−] 2. ♔e3 ♔e6 3. d5!? ♔e5 4. f4 ♔d6 5. ♔d4 ♘e7 6. h4 g6 7. ♔c4 ♘c8 8. ♔d4 ♘e7 [8… h5 9. ♘d1 ♘a7 10. ♔c4 ♘c8 11. ♘e3 ♔e7 12. ♔d4 ♘d6 13. ♘c4 ♘c4 14. ♔c4 ♔d7 15. ♔d4 ♔d6 16. g3+−] 9. ♔c4 ♘c8 10. ♘a4 ♔c7 [10… ♔e7 11. ♔d4 ♔f6 12. ♘b6! ♘b6 13. ♔c5 ♘a4 14. ♔c6 ♔e7 15. d6 ♔d8 16. b6+−] 11. ♔d4 ♘d6 12. ♔e5 ♘b5 13. h5! gh5 14. ♔f5 ♔d6 [14… ♘d6 15. ♔e6 b5 16. ♘c5+−; 14… ♘d4 15. ♔e5+−; 14… h4 15. ♔e5 ♘a3 16. f5 b5 17. f6! ♘c4 18. ♔e6 ♘d6 19. ♘c3 b4 20. ♘b5 ♘b5 21. f7+−] 15. ♘b6 h4 [15… ♔c5 16. ♘d7 ♔d5 17. ♘f6 ♔d4 18. ♘h5 ♔e3 19. ♔e5!+−] 16. ♔g6 ♔c5 17. f5 1-0

2245.
Keres – Reshevsky
Moscow, 1939
1. ♔f1!+− ♔e7 2. ♔e2 ♔d6 3. ♘c2 ♔e5 4. ♘e3 ♘b2 5. ♘d1 ♘a4 6. ♔d3 ♔d5 7. ♘e3 ♔c5 8. ♘f5! g6 9. ♘h6 f5 10. ♘f7 [10. ♘g8!] 10… ♔d5 11. ♘g5 ♘c5 12. ♔e3 h6 13. ♘f3 g5 14. g3 ♘e4 15. ♘d4 ♘c3 [15… ♔e5 16. f4+−; 15… f4! 16. gf4 gf4 17. ♔f4 ♘f2 18. ♘f5! h5 (18… ♔c4 19. ♘h6 ♔c3+−) 19. ♘e3+−] 16. ♘f5 h5 17. ♘g7? [17. f4! g4 (17… gf4 18. ♔f4

♘e4 19. h4! ♘f6 20. ♘g7 ♔d6 21. ♔f5+−) 18. ♘g7 ♔d6 19. ♘h5 ♔e6 20. ♘g7 ♔f6 21. ♘e8+−] 17… h4!= 18. gh4 gh4 19. f4 h3 20. ♘f5 ♔e6 21. ♘g3 ♔d5 [½-½] =

2246.
Sax – Tal
Tallinn, 1979
1… ♔d7! 2. g3 c5 3. f4 ♘d4! 4. ♘e3 [4. ♘d4 cd4 5. ♔f2 ♔e6 6. ♔e2 ♔d5 7. ♔d3 h6! (7… h5 8. a3! a5 9. a4 g5 10. h4 g4 11. ♔d2; 7… g5 8. h3; 7… a5 8. g4 g5 9. e6; 7… g6 8. g4 g5 9. e6!! fe6 10. fg5=) 8. a3 a5 9. a4 h5 10. h3 g6 11. h4 ♔c5 12. g4 hg4 13. f5 gf5 14. h5 g3−+] 4… ♔e6 5. ♔f2 ♘f5! 6. ♘d1 ♔d5 7. g4 ♘h6! [7… ♘d4?! 8. ♘c3!] 8. ♔f3 ♔d4 9. ♘e3 g6 10. g5 ♘g8! [10… ♘f5? 11. ♘f5 gf5 12. h4 c4 13. e6 fe6 14. h5 c3 15. g6 hg6 16. h6 c2 17. h7 c1♕ 18. h8♕] 11. ♘g4 c4 12. ♔e2 c3 13. ♔d1 ♘e7 14. ♘f6 ♘f5 15. ♔c1 a5! 16. ♘d7 ♘e3 17. ♘b8 ♔d3 18. ♘c6 a4 19. ♘d8 ♘d5 20. e6 fe6 21. ♘e6 a3 22. ♘c5 ♔c4 23. ♘e4 ♘b4 24. ♔b1 ♔d4 0-1

2247.
Salov – Andersson
Reykjavik, 1991
1. ♔c4! ♘e8 2. ♔b5 ♔d7! 3. ♔c4 [3. c6? ♔d6 4. ♘c4 ♔d5] 3… ♘c7 4. ♘d5 ♘e6 5. g4 hg4? [5… g5! 6. gh5 gh4 7. h6 ♘f8! 8. ♘f6 ♔c6! 9. ♘g4 ♘g6! 10. ♘f2 ♘f8=] 6. fg4+− f5 7. h5 f4 8. h6 ♘g5 9. ♘f6 ♔c6 10. ♘e4 ♘h7 11. ♘f2! ♘g5 12. ♘d3 ♘f7 13. h7 a6 14. ♘f2 ♘h8 15. ♘d3 [15… ♘f7 16. ♔b4! ♔d5 17. c6 ♔c6 18. ♘e5] 1-0

2248.
P. Blatny – Sonntag
Bad Worishofen, 1989
1. ♔d6! ♘d4! 2. ♘h6 ♔g6 3. ♘g8! [3. ♔c5? ♘b3 4. ♔b4 ♘d4! 5. ♔c5 ♘b3 6. ♔b6 ♔h6 7. ♔a6 ♘d4 8. ♔b6 ♔g6 9. ♔c5 ♘e6 10. ♔b5 ♔f5=] 3… ♔f7 4. ♘f6 c4 [4… b4!? 5. ♘e4 ba3 6. ba3 c4 7. ♔d7 ♔f8 8. ♘c3! (8. e6? ♘f5 9. ♘c3 ♘e7 10. ♔d8 ♘c6 11. ♔c7 ♘e7 12. ♔d7 a5 13. ♔d8 ♘c6 14. ♔c7 ♘e7 15. ♔d7 ♘g6 16. ♘d5 ♘e5 17. ♔d6 ♘g6 18. e7 ♔f7 19. ♔d7 ♘e5 20. ♔c7 ♔e8) 8… ♘f5 9. ♘d5!+−] 5. ♘e4 ♔e8 6. e6 ♘f5 7. ♔e5 ♘e3 [7… ♘g7 8. ♘f6 ♔d8 9. ♘d5 ♔e8 (9… ♘e8 10. ♔f5 ♘d6 11. ♔f6 ♘e4 12. ♔e5 ♘c5 13. ♔f5+−) 10. e7 a5 11. ♔d6 ♘f5 12. ♔c5 b4 13. ab4 ab4 14. ♔c4+−] 8. ♘f6 ♔d8 9. ♘d5 ♘d5 [9… ♘d1 10. ♔d6; 9… c3 10. ♘c3 ♘c4 11. ♔f6+−] 10. ♔d5 ♔e7 11. ♔e5 1-0

2249.
Hort – Mestel
Hastings, 1974
1. ♔h4! ♘b7 2. ♔h5 ♔g7 3. f5 c5 4. f6 ♔g8 5. ♔h6 ♘d8 6. ♘d6 a6 [6… ♘e6 7. ♘c8 b5 8. ♘a7 ♘d4 9. ♘b5! ♘b5 10. a4+−] 7. a4? [7. f7! ♘f7 8. ♘f7 ♔f7 9. ♔h7 ♔f6 10. ♔h6 ♔f7 11. g5 ♔g8 12. ♔g6 b5 13. ♔f5+−] 7… ♘e6 8. f7 ♔f8 9. ♔h7 b5 10. ♘b5! ♔f7! 11. ♘d6 ♔f6 12. ♔h6 ♔e5 13. ♘b7 ♔d4 14. ♔g6 c4 15. bc4 ♔c4 16. ♔f6 ♔d5 17. ♔e7 ♘f4 18. g5 ♘g6 19. ♔f6 ♘f4 20. ♔f5 ♘g2 21. ♘d8 ♘e3 22. ♔f6 ♘g4 23. ♔f5 ♘e5 24. ♔f6 ♘g4 25. ♔e7 ♘e5 26. ♔e8 ♔e4 27. ♘f7 ♘g6 28. ♔d7 ♔f5? [28… ♔d5!] 29. a5! ♘f4 30. ♘d6? [30. ♔c6! ♘d3 31. ♔b6 ♘c1 32. ♘d6 ♔g5 33. ♘e4 ♔f5 34. ♘c5+−] 30… ♔g5 31. ♘e4 ♔f5 32. ♘c5 ♔e5 33. ♘a6 ♔d5 34. ♔c7 ♔c4 35. ♘b8 ♔b5 36. a6 ♘e6 37. ♔d6 ♔b6 ½-½

2250.
Levenfish – Rauzer
Tbilisi, 1937
1. ♘d5!+− ♗g5 2. f4! ♗d8 3. ♘b4 ♔d6 4. ♘d3 g5 [4… ♔e6 5. ♔c5] 5. ♘e5 ♔e6 6. d5 ♔f6 7. ♔c5 gf4 8. ♘c6 1-0

2251.
G. Flear – Hergott
London, 1987
1… ♔e5−+ 2. a4 h5? [2… d5! 3. h3 (3. h4 d4 4. a3 h5−+; 3. ♔e3 d4 4. ♔d3 ♔d5 5. h3 ♔e5 6. a3 ♔d5 7. h4 ♔e5−+) 3… d4 4. a3 h5 5. ♔e2 (5. ♔g3 ♔e4−+) 5… hg4 6. hg4 ♔f4−+] 3. h3= d5 4. ♔e3 hg4 [4… d4 5. ♔d3 ♔d5? 6. f6! gf6 7. gh5+−] 5. hg4 d4 6. ♔d3 ♔f4 7. ♔d4 ♔g4 8. ♔e4 ♔g5 9. ♔e5 ♔g4 10. ♔e4 ½-½

2252.
Istratescu – A. Vajda
Romania, 1995
1… ♘b3!= [1… ♘c6 2. ♘c3 a3 3. ♔e4±; 1… ♘c2 2. ♔d2 ♘b4 3. a3 ♘d5 4. ♘c3±; 1… ♘b5 2. ♔d2 a3 3. ♔c2! (3. ♘c3 ♘d4 4. ♔e3 ♘b3!=) 3… ♔f7 4. ♘d2±] 2. ♘c3 [2. ab3? a3 3. ♘c3 cb3−+; 2. ♘d2 a3! 3. ♘c4 ♘c1 4. ♘a3 ♘a2=] 2… a3 3. ♔e4 ♔f7 4. ♔d5 ♘d2 5. ♘b5 [5. ♘e4 ♘f1 6. ♔c4 (6. h4 c3=) 6… ♘h2 7. ♔b3 ♘f1 8. ♔a3 h5=] 5… ♘f1 6. ♘a3 c3 7. ♘c2 ♘h2 8. a4 [8. ♔d6 ♘f1 9. g4 ♘d2!=; 8. ♔c6 ♔e7 9. ♔c7 ♘g4! 10. a4 ♘f6 11. a5 ♘e8 12. ♔c6 ♔d8= Δ♘c7] 8… ♔e7 9. ♔c6 ♔d8 10. ♔b7 ♘g4! [10… ♘f3!? 11. a5 ♘g5 12. ♘d4! ♘e4! 13. ♔b6!? (13. a6 ♘c5 14. ♔b6 ♘a6 15. ♔a6 ♔e7 16. ♔b5 ♔f6 17. ♔c4 ♔g5=; 13. ♔c6 ♔c8=) 13… ♔d7! (13… ♔c8? 14. a6 ♔b8 15. a7 ♔a8 16. ♘b5+−) 14. a6 ♘d6 15. g4 h6 16. ♔c5 ♘c8 17. ♔c4 ♔c7 18. ♔c3 ♘d6! (18… ♔b6 19. ♘f5±) 19. ♘f5 ♘e4= Δ ♘f6] 11. a5 ♘f6 12. a6 ♘e8 13. a7 ♘c7 14. g4 [14. ♘e3 h5=; 14. a8♕ ♘a8 15. ♔a8 ♔c7=] 14… h6 15. ♘e3 ♔d7 16. ♔b6 [16. ♘d5 c2] 16… ♔c8 17. ♔c6 ♘a8 18. ♔c5 ♔b7 19. ♔d4 ♘b6 20. ♔c3 ♘d7 21. ♘f5 ♘f6 22. ♘h6 ♘g4 ½-½

2253.
Fine – Alekhine
Nottingham, 1936
1. ♖f2!= f5 2. a5 ♔f6 3. b4 ♔g5 4. ♘d3 [4. b5 f4 5. ♘d3 f3 6. ♔d4 ♔h4 7. ♘e5 ♔g3 8. ♘g4 ♔g4 9. c5 ♔g3 10. ♖f1 f2 11. c6 bc6 12. bc6 ♖e1 13. ♖f2 ♔f2 14. ♔d5 ♔e3 15. c7 ♖c1 16. ♔d6 ♔d4 17. ♔d7 a6 18. c8♕ ♖c8 19. ♔c8 ♔c5 20. ♔d7=] 4… ♔h4 5. ♖f4! ♔g3 6. ♖d4 ♗f3 7. ♖d8! ♗e2 [7… f4 8. ♖f8 ♖e4 9. a6! ba6 10. ♖f4 ♖f4 11. ♘f4=] 8. ♖g8 ♔f3 9. ♖f8 ♔e3 10. ♘e1!

♔e4 11. ♘g2 ♗h5 [11... ♖g7? 12. ♖e8 ♔f3 13. ♘h4+−] 12. ♖d8 ♔f3 13. ♘h4 ♔g4 14. ♖d4! ♔g5 [14... f4 15. ♘g2 ♖f7 16. a6! ba6 17. ♖f4!] 15. ♘g2 ♗f3 16. ♘f4 ♗e4 17. ♘d5 ♖e5 18. ♖d1! ♗f3 19. ♖g1 ♗g4 20. ♔d4 ♖e4 21. ♔d3 ♖e6 22. ♘e3 ♖d6 23. ♔c3 ♖d8 24. b5 ½-½

2254.
Keene – Smyslov
Teesside, 1975
1... ♔f7−+ 2. ♔e3 [2. ♔f4 ♔e6 3. ♔g5 ♔d5 4. ♘e3 ♔e4 5. ♔h6 ♔f3 6. ♔h7 ♔f2 7. ♘c4 ♔g3 8. ♔g6 f4−+] 2... ♔e6 3. ♔d2 ♔d5 4. ♔c3 g5! 5. a4 f4 6. gf4 [6. g4 h6 7. f3 ♘e5! 8. ♘a5 c4! 9. ♔b4 ♔d4 10. ♔b5 ♔d3 11. ♔b4 (11. ♔c5 c3 12. ♘b3 ♘f3 13. a5 ♘d2 14. ♘c1 ♔c2 15. a6 f3 16. a7 f2 17. a8♕ f1♕) 11... c3 12. ♘b3 ♘f3 13. a5 ♘e5 14. ♘c5 ♔c2 15. a6 f3 16. ♘e4 ♔d3] 6... gf4 7. ♘d2 ♘e5 8. ♘b3 ♘c4 9. ♔d3 ♘b2 10. ♔e2 ♘a4 11. ♔f3 ♘b2 12. ♘a5 ♘d3 13. ♘b3 c4 14. ♘d2 c3 15. ♘b1 c2 16. ♘c3 ♔e5 0-1

2255.
Smyslov – Bouwmeister
Leipzig, 1960
1. ♖e5!+− ♘c6 2. ♖5e6 ♖e6 [2... ♘a5 3. ♖f6 ♖f6 4. ♗d5 ♖d6 5. f6 ♖f6 6. ♖g8] 3. ♖e6 ♖c7 [3... ♘a5 4. f6 ♔f8 5. ♖d6 ♖c7 6. ♖d8 ♔f7 7. ♗d5#] 4. ♖h6! ♔f8 [4... ♘b4 5. f6 ♔g8 6. ♔g6 ♖d7 7. ♖h1 ♖c7 8. ♖d1] 5. f6 ♘e7 6. ♖h8 ♘g8 7. ♗d5 1-0

2256.
Smyslov – Rodriguez
Cienfuegos, 1973
1. ♕e5!+− ♕b4 2. c5 ♕a5 [2... ♕c5? 3. ♖d8] 3. ♖d7 ♕a2 4. c6 ♕a4 5. ♕f6 ♖f8 6. ♕c3! e5 [6... ♖c8 7. ♖d4 ♕b5 8. c7 ♕e2 9. ♔h3 ♕f1 10. ♔h4] 7. ♖d5 [7... ♖c8 8. c7 ♕e8 9. ♕d2 ♔g7 10. ♖d8] 1-0

2257.
Chernikov – Chekhover
Leningrad, 1948
1... ♔e5−+ 2. ♘d2 ♘f5 3. ♔e2 e3 4. ♘f3 ♔f4 5. ♘e1 ♔e4 6. ♔f1 ♘d4 7. ♔g2 ♘e2 8. ♘f3 ♔d3 9. ♘e5 ♔d4! [9... ♔c3? 10. ♔f3 ♔d2 11. ♘c4] 10. ♘f3 ♔c3! 11. ♘e5 [11. ♔f1 ♘f4 12. ♔e1 ♔d3 13. ♘e5 ♔e4 14. ♘c4 ♔f3 15. ♘e5 ♔g2 16. h4 h5] 11... ♘f4 12. ♔f3 e2 13. ♔f2 ♘d3 14. ♘d3 [14. ♔e2 ♘e5 15. ♔e3 ♘g6 16. ♔e4 ♔d2 17. ♔f5 ♔e3 18. ♔f6 ♔f3 19. ♔g7 ♘f8! 20. ♔f8 h5 21. ♔g7 h4 22. ♔g6 h3 23. ♔f5 ♔g2] 14... ♔d3 15. ♔e1 ♔e3 [16. h3 h5! 17. h4 ♔f3] 0-1

2258.
Maroczy – Capablanca
Lake Hopatcong, 1926
1... ♖c6!−+ 2. ♔f3 ♖d6 3. ♔g3 f6 4. gf6 ♔f6 5. ♔f3 h4 6. ♖h2 [6. ♔e3 ♖d7 Δ ♖h7] 6... ♖d4 7. ♖h4 b5! 8. ♖h6 ♔e7 9. ♖h7 ♔d6 10. ♖a7 ♖a4 11. a3 ♔d5 [12. ♔e3 ♔c4] 0-1

2259.
Fischer – Ghitescu
Leipzig, 1960
1. f4!+− ♔e6 2. ♔c2 ♖c8 [2... a5 3. ♔d3 Δ ♖d8, ♖b8] 3. ♔c3 ♖b8 4. c5 ♖b1 [4... a5 5. ♖d6 ♔f7 6. c6+−] 5. ♖d6 ♔f7 6. ♖a6 ♖c1 7. ♔d4! ♖c2 8. g3 ♖h2 9. ♔d5 ♖g2 [9... ♖d2 10. ♔e5 ♖e2 11. ♔d6 ♖d2 12. ♔c7 ♖d3 13. ♖d6 ♖g3 14. ♔d8 ♖e3 15. ♖d7!+−] 10. c6 ♔e7 11. ♖a8! 1-0

2260.
Bagirov – Kakageldiev
SU, 1979
1. ♕c5!+− ♕d3 [1... ♕c5 2. dc5] 2. ♔a4 ♕a6 3. ♕a5 ♕e6 [3... ♕c6 4. ♕b5] 4. ♕a7 ♔c8 5. ♔a5! ♕e4 6. ♕a6 ♔b8 7. ♕d6 ♔b7 8. ♕d7 ♔b8 9. ♕g7! ♔a8 10. ♕e5! ♕g2 [10... ♕e5 11. de5 d4 12. e6] 11. ♕e8 ♔b7 12. ♕f7 ♔c8 13. ♔b6! ♔d8 14. b5 ♕e4 15. ♕f6 ♔c8 16. ♕c6 ♔d8 17. ♕d6 ♔e8 18. ♔c5 1-0

2261.
Kochiev – Kholmov
SU, 1978
1. ♕f7 [1. ♕a8 ♕c4−+ 2. ♔g2 ♔d3 3. ♕a3 ♔c2 4. ♕f8 f4 5. ♔f3 ♕e4 6. ♔g4 d4−+] 1... ♕d3−+ 2. ♔e1?! [2. ♔g2 ♕f3 3. ♔g1 ♔d3 4. ♕a7 ♕g4 5. ♔f1 ♕c4 6. ♔g2 f4 7. ♔f3 ♕e4 8. ♔g4 d4 9. f3 ♕e3 10. ♕a6 ♔d2 11. ♕a2 ♔e1 12. ♕b1 ♔f2 13. ♕b2 ♔f1 14. ♕a1 ♔g2 15. ♕b2 ♕f2−+] 2... ♕b1 3. ♔e2 ♕b5! 4. ♔e1 d4 5. ♕a2 [5. ♕e7 ♔f3! 6. ♕a3 d3 7. ♕a8 ♔f4!−+] 5... d3 6. ♕a8 ♔f4! 7. ♕a2 ♕e5 8. ♔f1 ♔f3 0-1

2262.
Beliavsky – Dolmatov
SU, 1987
1. ♔f5!+− ♕h3 2. ♔f6 [2... ♕g3 3. ♕g6, 2... ♕d7 3. ♕g6 ♔f8 4. ♕h6 ♔g8 5. ♕g5 ♔f8 6. ♕c5 ♔g8 7. ♕c4] 1-0

2263.
Kramnik – J. Polgar
Madrid, 1993
1. ♗d2!+− ♘b3 [1... ♗f8 2. d7 ♔e7 3. ♗b4+−; 1... ♘b5 2. ♗a5! ♗f8 (2... ♘d6 3. ♗d8#) 3. d7+−] 2. ♘b3 ♗b3 3. d7 ♔e7 4. ♗c6 ♗f6 5. ♗a5 ♔d6 6. ♗b5 ♗c2 7. d8♕ ♗d8 8. ♗d8 f5 9. gf5 ♗f5 10. ♗f6 ♔e6 11. ♗g7 h5 12. ♗c4 1-0

2264.
Reefschlager – Tompa
Malmo, 1986
1... ♔a4−+ 2. ♔b2 ♔b4 3. h3 [3. ♗f1 ♗c4 4. ♗g2 ♗d3 5. h3 gh3 6. ♗h3 ♗c4 7. ♗g2 ♗d5 8. ♗f1 ♔c5 9. ♔c3 ♔c6 10. ♗e2 ♔d7 11. g4 h6 12. ♗d1 ♔c6 13. ♗e2 ♔c5 14. ♗f1 ♗c6! 15. ♔b3 ♗b5 16. ♗h3 ♔d5 17. ♔c3 ♗e2 18. ♔d2 ♗f3 19. ♔e1 ♔e5 20. ♔f2 ♔f6 21. ♔g3 ♔g5] 3... gh3 4. ♗h3 ♔c5 5. ♗g2 [5. ♗g4 ♗c4 6. ♔c3 ♔d5 7. ♗d1 h6!] 5... ♔c6 6. ♗f1 ♔d7 7. ♗e2 ♔e7 8. ♗h5 [8. ♗d1 ♔f7 9. ♗b3 ♗b3 10. ♔b3 ♔g6] 8... ♔f8 9. g4 h6! 10. ♔c3 ♔e7 11. ♗g6 ♔d7 12. ♗h7 [12. ♗f7 ♔c6 13. ♗e8 ♔c5 14. ♗a4 ♗c4 15. ♗d7 ♔d5 16. ♗a4 ♗e2 17. ♗b3 ♔e5 18. ♔d2 ♗g4] 12... ♔c6 13. ♗g6 ♔c5 14. ♗h7 ♔b5 0-1

2265.
A. Kuzmin – Akopian
SU, 1991
1... f6!= 2. ♖f5 ♔c2 3. ♖c5 [3. ♖f4 ♘e5! 4. ♖f6 d3 5. ♖d6 ♘f3=] 3... ♔c3 4. ♖c6 d3 5.

♔d1 [5. ♖f6?? ♔c2] 5... d2 6. ♔e2 f5 7. f4 ♔b3 8. ♔d1 ♔c3 9. ♔e2 ♔b3 [10. ♖c5 ♔c3 11. ♖d5 ♔b3! 12. ♖d3 ♔c2!=] ½-½

2266.
Manninen – Ernst
Ostersund, 1992
1... ♖d2!−+ 2. ♗e4 ♖a2 3. ♖a7 [3. ♖h7 ♖b2 4. ♖a7 g5! 5. h4 gh4 6. gh4 a2 7. h5 ♖b1 8. ♔f2 a1♕ 9. ♖a1 ♖a1 10. ♔e3 ♖c1 11. ♗g6 ♖c3 12. ♔e4 ♖b3 13. ♔d5 ♖g3 14. ♔c5 ♖g6−+] 3... ♖b2 4. ♖h7 ♖b3 5. ♗g6 [5. ♖a7 ♖b2 6. ♗g6 a2 7. h4 ♖b1−+] 5... a2 6. ♖f7 ♔g8 7. ♖f1 ♔g7 8. ♖a1 ♖b2 9. ♗d3 [9. ♗f5 b3 10. h4 ♔f6 11. ♗h7 ♖d2 12. g4 ♖d4 13. g5 ♔g7 14. ♗f5 ♖h4−+] 9... b3 10. ♖d1 ♖d2! 11. ♖d2 a1♕ 12. ♔f2 b2 13. ♔e2 b1♕ 14. ♗b1 ♕b1 0-1

2267.
Zaichik – Iuldashev
Manila, 1992
1... c4−+ 2. ♖dd5 [2. ♖d1 c3! Δ 3. ♖a5 ♖b2] 2... ♖c6! 3. ♖d1 c3 4. a4 ♖b2 5. ♖c1 c2 6. ♖b5 ♖b4! 7. ♔f3 ♖a4 8. ♔e3 h5 9. ♔d3 ♖a2 10. e5 a4 11. ♖b7 ♔f8 12. ♖b4 ♖c7 13. ♖c4? ♖c4 14. ♔c4 ♔e7 15. ♔d4 ♖b2 [16. ♔c3 a3] 0-1

2268.
Lin Ta – Thorsteins
Thessaloniki, 1988
1. d7!+− ♕d8 2. ♗f4 h6! [2... ♗f8 3. ♕h5+−] 3. ♗g3 ♗f8 4. ♕h5 ♔g7 5. ♕e8 [5. ♗h4 ♗e7 6. ♗e7 ♕e7 7. ♕e8? ♕c5=] 5... ♗e7 6. ♗e1! Δ ♗b4 6... a5 7. ♗f2 Δ ♔h1, ♗b6 7... ♗h4 [7... ♗g5 8. ♕e6+−] 8. g3 ♕g5 9. ♕e6 ♕c1 [9... ♗g3 10. ♕f6+−] 10. ♔g2 ♕c2 11. gh4 ♕e4 12. ♔g1 1-0

2269.
Wang Zili – Xie Jun
China, 1989
1. ♖g7!+− g4! [1... ♔e5 2. ♔c5 ♔f4 3. ♔b4 ♔f3 4. ♔a5+− Δ b4] 2. fg4 fg4 3. ♔b5 ♔d5 4. ♖d7! [4. ♔b6 c4=] 4... ♔e6! [4... ♔e5 5. ♔c5+−] 5. ♖c7! g3 [5... ♔d6 6. ♖c6+−] 6. ♔b6 g2 7. ♖g7 ♔d5 8. ♖g2 c4 [8... ♔c4 9. ♖g3 ♖h8 10. b3 ♔d4 11. ♖g4 ♔c3 12. ♔c5+−; 8... ♔d4 9. ♔b7 ♖h8 10. a8♕ ♖a8 11. ♔a8 c4 (11... ♔d3 12. b3!+−) 12. ♖g3 c3 13. ♖g4 ♔d3 (13... ♔d5 14. b3+−) 14. ♖b4+−] 9. ♖g4 ♖h8 10. b3 1-0

2270.
Anand – Hertneck
Munich, 1991
1. ♔d4 [1. ♗d1 ♔e3!−+ (1... ♔g3 2. ♔d4 ♔g2 3. ♔e4 ♔h3 4. ♔d4 g4 5. ♗g4! ♔g4 6. ♔c5= Δ c4) 2. g3 b4! (2... ♔f2 3. h4 gh4 4. gh4 e3 5. h5 b4 6. ♔b4 ♗c2 7. h6 ♗d1 8. h7 e2 9. h8♕ e1♕ 10. ♕c3=) 3. ♔b4 ♔d2 4. ♗g4 (4. ♗h5 ♗c2 5. ♔c4 e3 6. ♔d4 ♗f5−+ Δ g4) 4... ♗c2 5. h4 (5. ♔c4 e3 6. ♔d4 ♗f5−+) 5... e3! (5... gh4 6. gh4 e3 7. h5 ♗d1 8. h6 ♗g4 9. h7 e2 10. h8♕ e1♕=) 6. hg5 (6. h5 e2−+) 6... ♗d1 7. ♗d1 (7. g6 ♗g4 8. g7 ♗e6−+) 7... ♔d1 8. g6 e2 9. g7 e1♕−+] 1... b4−+ 2. ♗d1 [2. g3 ♔g3 3. ♔e4 ♗c2−+] 2... ♗d7! [2... e3 3. g3 ♔g3 4. ♔e3 ♔h3 5. ♔d4=; 2... ♗c6! 3. ♔c5 ♗b7 (3... ♔e3? 4. ♔c6 ♔d2 5. ♗g4 ♔c2 6. ♗f5!+−) 4. ♔b4 ♔e3 5. ♔c3 ♔f2 6. ♔d4 e3 7. c4 ♗g2 8. c5 ♗h3−+] 3. ♗h5 [3. g3 ♔g3 4. ♔e4 ♔h3 5. c3 (5. ♔d4 ♗g4! 6. ♗g4 ♔g4 7. ♔c4 ♔f3 8. ♔b4 g4 9. c4 g3 10. c5 g2 11. c6 g1♕−+) 5... bc3 6. ♔d4 (6. ♔d3 c2!−+) 6... c2! 7. ♗c2 g4 8. ♗e4 g3 9. ♔e3 ♔h2 10. ♗d5 ♗h3 11. ♔f4 ♗g2 12. ♗c4 ♗c6 13. ♗f1 ♗b5−+] 3... ♗f5 4. ♔c4 e3 5. ♔b4 g4 6. ♔c3 ♔g3 7. hg4 e2 0-1

2271.
Maximenko – Baikov
SU, 1991
1. h6! ♔g8 [1... f6? 2. ♘e8!!+−] 2. h7 ♔h7 3. ♘f7 ♔g6 4. ♘d8 ♘f8 5. d5 ed5 6. ♔d5 a5 7. e6 ♔f6 [7... ♘e6? 8. ♘e6 b4 9. a4 b3 10. ♘f4 ♔g5 11. ♘d3+−] 8. ♔d6 ♘g6 [8... ♘e6? 9. ♘e6 b4 10. a4 b3 11. ♘c5 b2 12. ♘e4+−] 9. ♘c6 b4 10. ♘b4!? [10. ab4 ab4 11. ♘b4 ♘e7 12. ♔d7 ♘g6 13. ♘d5 ♔g7 14. ♔d8 ♘e5=] 10... ab4 11. ab4 ♘e7? [11... ♘e5! 12. b5 ♘c4 13. ♔c5 (13. ♔d5 ♘b6=) 13... ♔e6 14. ♔c4 ♔d6=] 12. b5+− ♘c8 13. ♔c7 ♘e7 14. ♔d7 [14. b6 ♘d5 (14... ♔e6 15. b7 ♘d5 16. ♔c6 ♘b4 17. ♔b5+−) 15. ♔d8!+−] 14... ♘d5 15. e7! ♘e7 16. b6 1-0

2272.
Tolnai – Arkhipov
Budapest, 1987
1. ♔b5!+− ♖b2 [1... ♖e4 2. ♔a6!! (2. fe4? f3 3. ♔a6 f2 4. b7 f1♕ 5. ♔a7 ♕f7! 6. ♔a8 ♕b3−+)] 2. b4 ♖b3 [2... ab4 3. c4 Δ c5] 3. ♔a4 ♖c3 4. ba5 ♖c4 5. ♔b5 ♖e4 6. a6! ♖e1 7. a7 ♖b1 8. ♔c4 1-0

2273.
Chekhover – Ebralidze
SU, 1950
1... h6 [1... f4 2. ♘e4= f5 3. ♘c5 ♘b6 4. ♔b4 ♔d5 5. ♘d7! ♘a8 6. ♔b5 ♔d6 7. ♘b6 ♘c7 8. ♔c4 ♔c6 9. ♘d5! ♘a8 10. ♘e7 ♔b6 11. ♘f5 ♔a7 12. ♘d4! ed4 13. ♔d4] 2. g3= ♘b6 3. ♔b4 e4 4. ♘a4! ♘a8 5. ♔c4 d3 6. ♔d4 [6... h5 7. g4! fg4 8. hg4 hg4 9. ♔e4 d2 10. ♘c3 ♔b6 11. ♔e3 ♔a7 12. ♔d2 ♘b6 13. ♔e3] ½-½

2274.
Velimirovic – Hlouszek
Kapfenberg, 1970
1. ♘d4+− g5 2. ♔g3 ♘e4 3. ♔f3 ♘d2 4. ♔e3 ♘c4 5. ♔e4 ♘a3 6. ♔f5 ♘c4 7. ♔g5 ♘e3 8. g3 a5 9. ♔h5 a4 10. ♘b5 ♘c2 11. g4 a3 12. ♘a3 ♘a3 13. g5 [13. c7! ♔d7 14. g5] 13... ♘b5 14. g6 ♔f8 15. ♔h6 ♔g8 16. h4 ♘c7 17. ♔g5! [17. h5? ♘e6!=] 17... ♔g7 18. h5 ♘e6 19. ♔g4 ♔h6 20. ♔g3 ♔g7 21. ♔f2 ♔h6 22. ♔e1! 1-0

2275.
Atkins – Capablanca
London, 1922
1... ♖b3!−+ 2. ♖c1 [2. ♖b3 ab3 3. ♔d3 ♔d5 4. ♗e3 b2 5. ♔c2 ♔c4 6. ♔b2 ♔d3! Δ ♔e2, ♔f1] 2... ♔b7! 3. ♖c2 a3 4. ♗g3 [4. ♗e3 ♔a6 Δ ♔a5, ♔b4, ♖b2] 4... ♘d4! 5. ♖c7 ♔b6 6. ♖c4

♔b5! 7. ♖c8 [7. ♖d4 a2] 7... ♘c6 8. ♖a8 ♖b2 9. ♔e3 [9. ♔c3 ♖g2 10. ♗d6 ♖f2–+] 9... ♖g2 10. ♗f2 ♘b4! [11. ♔e2 ♖f2! 12. ♔e2 ♘a6!] 0-1

2276.
Kortchnoi – Spassky
Belgrade, 1977
1. ♘b6?? [1. h4!+– A) 1... f6 2. f4 ♗c8 (2... ♖f8 3. ♔f3 e5 4. fe5 fe5 5. ♔e4 ♗c8 6. ♖e5 ♔d7 7. ♘b6 ♔c7 8. ♘c8 ♔c8 9. ♖h5+–) 3. ♔f3 ♗b7 4. ♔e3 ♖a8 5. ♔d4 ♖a1 6. c8♕ ♗c8 7. ♖c8 ♖g1 8. ♖c7 ♔f8 9. ♔c5 ♖g3 10. ♔d6+–; B) 1... ♗c8 2. f4 ♗a6 3. ♘b6 ♔d6 4. ♖c3 ♗c8 5. ♔f3 f6 6. ♔e4 ♖f8 7. ♔d4 ♖e8 8. ♖c1! ♖f8 9. ♖c5! e5 (9... ♖e8 10. ♘c4 ♔d7 11. ♔c3+– Δ ♔b4-b5, ♘b6-c8) 10. fe5 fe5 11. ♖e5 ♔c7 12. ♘c8 ♔c8 13. ♖h5 ♔d7 14. ♖g5 ♖f7 15. ♔e4 ♔e7 16. ♖e5 ♔d6 17. h5+–; 1. ♔f3!? ♗c8 (1... f6 2. ♔e3 e5 3. ♘b6 ♗c8 4. ♖c6+– Δ ♔d2-c3-b4-c5, ♘c8) 2. ♔e3 h4 3. ♔d4 hg3 4. hg3 f6 5. ♘b6 e5 6. ♔c4 ♔d6 7. ♔b4! (7. ♔b5 ♗a6! 8. ♔b4 ♖h1!) 7... g5 8. ♖c2±] 1... ♔d6= 2. c8♕ ♗c8 3. ♖c8 ♖c8 4. ♘c8 ♔c7 5. ♘e7 ♔d7 6. ♘g8 h4 7. g4 ♔e8 8. ♔h3 ♔f8 9. ♘h6 gh6 10. ♔h4 ♔g7 11. ♔g3 ♔g6 12. ♔f4 f6 13. h3 ½-½

2277.
Golombek – Smyslov
Budapest, 1952
1... g4!–+ 2. ♔e4 ♗d2 3. ♘b1 [3. ♔d3 ♗b4 4. ♘b1 ♗c5 Δ ♗g1] 3... ♗a5 4. ♔d5 ♔f8 5. f6 ♗b6 6. e6 ♗g1! 7. e7 ♔e8 8. ♔e4 [8. ♘c3 ♗h2 9. ♘e4 ♗g3] 8... ♗h2 9. ♔f4 h4 10. ♔g4 hg3 11. ♔h3 ♗g1 12. ♘c3 ♗d4 13. ♘d5 ♗e5! 0-1

2278.
Romanishin – Mariotti
Leningrad, 1977
1. f5!+– gf5 2. ♔f3 ♔c7 [2... ♔e6 3. ♔f4 ♔f6 4. ♖a2 ♔g6 5. ♔e5+–] 3. ♔f4 ♔b6 4. ♔f5 ♔b5 5. ♔e5 ♔b4 6. ♖b1 ♔c4 7. ♖b7 c5 8. dc5 ♔c5 9. ♖c7 ♔b6 10. ♖d7 ♔c6 11. ♖d6 ♔b7 12. ♖d5 ♖e8 13. ♔f4 ♔a7 14. ♖h5 ♔b6 15. ♖e5 1-0

2279.
Bagirov – Polugaevsky
Moscow, 1960
1. ♔d4+– ♖c2 2. ♖g3 g5 [2... ♔f6 3. e7 ♖e2 4. ♖e3! ♖e3 5. ♔e3 ♔e7 6. ♔d4 ♔d6 7. h3!+–] 3. ♖h3 ♖g2 4. ♖h6 g4 [4... ♖a2 5. ♔e5 ♖a3 6. ♖h7 ♔d8 7. ♔f6 ♖f3 8. ♔g5+–] 5. ♔e5 g3 6. ♖h7 ♔e8 7. h4! ♖g1 8. ♔f4! g2 9. ♔g3 ♖a1 10. ♔g2 ♖a3 11. h5 ♖e3 12. e7 ♖e6 13. h6 ♔d7 14. ♔f3 a5 [14... ♔e8 15. ♖h8 ♔e7 16. h7 ♖h6 17. ♖a8+–] 15. ba5 b4 16. a6 [16... ♖a6 17. ♖h8 ♔e7 18. h7 ♖h6 19. ♖a8] 1-0

2280.
Ivkov – L. Portisch
Yugoslavia, 1960
1. ♖d2!+– ♖e3 2. ♖d5! [2. d7?? g3–+] 2... ♖e8 3. d7 ♖d8 4. ♖d6! [4... g3 5. ♔g3 g4 6. ♖d5] 1-0

2281.
Rovner – Kotov
SU, 1956
1. ♔f3 ♔g6= 2. ♔e3 ♔h5! 3. ♔d3 ♖d6! 4. ♔c2 ♖f6 [5. ♖f1 ♔g4 6. ♔d2 ♔f3] ½-½

2282.
Ciocaltea – Bykhovsky
Kislovodsk, 1964
1... ♖f8!= 2. ♖b5 h3 3. ♖d5 ♖b8! 4. b4 h2 5. ♖d1 ♖c8 6. c4 ♖c4 7. ♔d3 ♖h4 8. ♖h1 ♔f5 9. ♔c3 ½-½

2283.
Ragozin – Vishnevsky
SU, 1940
1... ♕b7–+ 2. ♔h2 ♕c7! [2... ♕f3 3. ♕a6] 3. ♔h1 [3. ♔g2 ♕g3 4. ♔h1 ♕f3–+] 3... ♕c6 4. ♔h2 ♕d6 5. ♔h1 ♕d5 6. ♔h2 ♕e5 7. ♔h1 ♕e4 8. ♔h2 ♕f4 9. ♔h1 ♕f3 10. ♔h2 ♔e7! 11. ♕g2 ♕f4 0-1

2284.
Yermolin – Petraev
SU, 1971
1... ♕e5!–+ [1... ♕f2? 2. ♕f2 ef2 3. g3!=; 1... ♕f4? 2. g3! ♕g3 3. ♕f2!=] 2. g3 ♔g5 3. ♔h2 ♕c3! 4. ♕b5 [4. ♔g2 ♕d2 5. ♔f1 ♔f5 6. ♕b5 ♔e4 7. ♕c6 ♕d5 8. ♕a4 ♕d4 9. ♕c6 ♔d3–+] 4... ♔f6 5. ♕b6 ♔f5 6. ♕b5 ♔e4 7. ♕b7 ♔d3 8. ♕d5 ♕d4 9. ♕b5 ♔d2 10. ♕a5 ♔c1 [0-1] –+

2285.
W. Schmidt – Pytel
Poland, 1975
1... g3!–+ 2. ♔g2 [2. fg3 ♕e2 3. ♔h1 (3. ♔h3 ♕g4 4. ♔g2 ♕g3 5. ♔f1 ♕f3–+) 3... ♕f3 4. ♔h2 ♕g3 5. ♔h1 ♕h3–+] 2... ♕d5 3. ♔g1 ♔g4! [Δ ♔h3] 0-1

2286.
Cambi – Goria
Imperia, 1963
1... ♕e4? [1... g5? 2. ♕e7 ♔g6 3. ♕f7 ♔h6 4. ♕f6 ♔h5 5. g4+–; 1... h5!= 2. ♕c7 (2. ♕e7 ♔h6 3. ♕f8 ♔h7! 4. ♕f6! h4 5. ♕f4 ♔g7! 6. ♕c7 ♔f6=) 2... ♔h6! 3. e7 h4! 4. ♕f4 ♔h5 5. ♕f3 ♔g5! 6. e8♕ ♕e8 7. ♕g4 ♔h6 8. ♕h4 ♔g7] 2. ♕e7+– ♔h6 3. ♕f8 ♔g5 4. e7! ♕e5 5. g3 ♕e2 6. ♔g1 ♕e1 7. ♔g2 ♕e2 8. ♕f2!! 1-0

2287.
An. Hernandez – Ferragut
Cuba, 1998
1. ♔e3!+– [1. f7? ♔g7= 2. ♔e3 ♔f8 3. ♔f4 ♔g7] 1... ♔f8 2. f7! ♔g7 3. ♔d4! [3. ♔f4 ♔f8 4. ♔e5 ♔e7! 5. ♔d4 ♔f8 6. ♔d5! – 3. ♔d4] 3... ♔f8 4. ♔d5! e3 5. ♔e6 e2 6. ♔f6 e1♕ 7. g7#

2288.
Nesis – Simonov
corr., 1974
1. ♔f2! f5 2. ♔f3! ♘g6 3. ♘b5 a6 [3... ♔f7 4. ♘a7 ♖a8 5. ♘b5 ♖a2 6. ♘d6=] 4. ♘c7 ♖d7 5. d6! ♘e5 [5... ♔f7 6. ♖d5 ♔f6 7. ♘e8 ♔e6 8. ♘c7=] 6. ♔f4 ♘c4 7. ♖d5= ♖d6 [7... b6? 8. b3! ♘d6 9. ♘e8] 8. ♖c5 ♘b2 9. ♔f5 ♖d2 10. ♘d5 ♖f2 [10... ♖h2 11. ♖c7] 11. ♔e6 ♔g7 12. ♖c7 ♔g6 13. h4 ♘d3 [13... ♖e2 14. ♔d6] 14. h5 ♔g5 [14... ♔h5 15. ♖h7 ♔g6 16. ♖h3] 15. ♖h7 ♖a2 16. h6 ♖h2 17. ♖h8! ♖h6 18. ♖h6 ♔h6 19. ♔d6 b5 20. ♔c6 b4 21. ♘b4! ♘b4 22. ♔b6 ½-½

2289.
Grigoriev
1928
1. ♔f2!+− c5 [1… d4 2. ♔f3! c6 3. ♔f4 c5 4. ♔e4!] 2. ♔e3! c4 [2… d4 3. ♔e4 ♔h8 4. ♔e5 ♔g7 5. ♔d6] 3. ♔d4 ♔h8 [3… d6 4. ♔d5] 4. ♔e5! ♔g7 5. ♔d6! c3 6. ♔e7! 1-0

2290.
Horwitz
1851
1. ♔e2!+− ♔b7 2. ♔d3 ♔a8 3. ♔c4 ♔b7 4. ♔c5! f3 5. ♔d6 f2 6. a8♕ ♔a8 7. ♔c7 f1♕ 8. b7 ♔a7 9. b8♕ ♔a6 10. ♕b6#

2291.
Grigoriev
1. h5!+− ♔e6 2. h6! ♔f7 3. h7 ♔g7 4. g6 ♔h8 [4… c5 5. ♔b5] 5. ♔a5 ♔g7 6. ♔b4 a6 7. ♔c5 a5 8. ♔c4! ♔h8 9. ♔d4 a4 10. ♔e5! a3 11. ♔f6 a2 12. g7 ♔h7 13. ♔f7 a1♕ 14. g8♕ ♔h6 15. ♕g6#

2292.
Rinck
1911
1. b7!+− ♖h2 [1… ♖h8 2. ♖c2 ♔d4! 3. ♖c8 ♖h2 4. ♔d1 A) 4… ♖b2 5. b8♕ ♖b8 6. ♖b8 ♔e3 (6… ♔c3 7. ♔c1 g3 8. ♖g8) 7. ♔e1 ♔f3 8. ♔f1; B) 4… ♖h1 5. ♔c2 ♖h2 6. ♔b1 ♖h1 7. ♔a2 ♖h2 8. ♔a3 ♖h3 9. ♔a4 ♖h1 10. b8♕ ♖a1 11. ♔b3 ♖b1 12. ♔c2 ♖b8 13. ♖b8 ♔e3 14. ♔d1 ♔f2 15. ♖f8 ♔g2 16. ♔e2 g3 17. ♖f5 ♔g1 18. ♔f3] 2. ♔e3 ♖h8 [2… ♖h3 3. ♔e4 ♖b3 4. ♖c2] 3. ♖c2 ♔d5 4. ♖c8 ♖h3 5. ♔d2 ♖h2 6. ♔c1 ♖h1 7. ♔b2 ♖h2 8. ♔a3 ♖h3 9. ♔a4 ♖h1 10. b8♕ ♖a1 11. ♔b3 ♖b1 12. ♔c2 ♖b8 13. ♖b8 ♔e4 14. ♔d2 ♔f3 15. ♔e1 1-0

2293.
Lewitt
1. ♘f6!+− ♔e7 2. ♘g8 ♔e8 3. ♘h6! ♘h8 4. ♘f5 ♘f7 [4… e4 5. ♘e3 ♔e7 6. ♘g4 ♘f7 7. ♘h6 ♘h8 8. ♘g8 ♔e8 9. ♘f6 ♔e7 10. ♘e4 ♘f7 11. ♘g5+−] 5. ♘g3 ♘h8 6. ♘e4 ♔e7 7. ♘g5 ♔e8 8. ♔f6! ♔f8 9. ♘e6 ♔e8 10. ♘c7 ♔d7 11. ♔g7! e4 12. ♔h8 e3 13. ♔g7 e2 14. h8♕ e1♕ 15. ♕e8 ♕e8 16. ♘e8 ♔e8 17. ♔f6 ♔d7 18. ♔f7 1-0

2294.
Botvinnik – Budo
SU, 1931
1. ♘c3!+− ♘c8 2. ♘e4 ♘e7 3. g4 ♔e6 4. ♘c5 ♔d6 5. ♘b3 ♔d7 [5… a4 6. ♘d4 ♔d7 7. ♘c6 ♘c8 8. ♘e5+−] 6. ♘a5 ♘c8 7. ♘b3 ♘e7 8. ♘c5 ♔d6 9. ♘a6 f5 10. ♘b8 fg4 11. fg4 1-0

2295.
Barcza – Simagin
Budapest, 1949
1… ♘a3!−+ [1… ♔e2? 2. ♘c3=] 2. ♘a3 ♔e2 0-1

2296.
Karpov – Kortchnoi
Merano, 1981
1. c4!+− bc4 [1… ♔d8 2. cb5 cb5 3. ♔d5 ♔c7 4. h5 ♘c3 5. ♔c5] 2. ♔c4 ♔d8 3. b5 cb5 [3… ♘b6 4. ♔c5 cb5 5. ♔b6 b4 6. ♔c6 b3 7. e7 ♔e8 8. ♔d6 b2 9. ♔e6 b1♕ 10. ♘d6#] 4. ♔b5 ♘c3 [4… ♘b2 5. ♔c6 ♔e8 (5… ♘c4 6. e7 ♔e8 7. ♔d5 Δ ♔e6) 6. e7 ♘c4 (6… ♘d3 7. ♔d6 ♔f7 8. ♘g7+−) 7. ♔d5+−] 5. ♔c6 ♔e8 6. e7 h5 7. ♔d6 ♘b5!? [7… ♘e4? 8. ♔d5 Δ ♔e6] 8. ♔e6 ♘c7 9. ♔f6 ♘d5 10. ♔e6 ♘c7 11. ♔e5 ♔f7 [11… ♘e6 12. ♔f6 ♔d7 13. e8♕+−] 12. ♔d6 ♘e8 13. ♔d7 ♘f6 14. ♔d8 ♔e6 15. ♘g3 ♔f7 16. ♘e4 ♘e8 17. ♘g5 1-0

2297.
Horner – Littlewood
England, 1981
1… ♘d6!!−+ [1… a2? 2. ♘a2 d2 3. ♔c2 ♔e2 4. ♘c1!=] 2. g5 ♘e4! 3. ♘d5 [3. ♘e4 ♔e4 4. g6 a2 5. ♔b2 d2 6. g7 a1♕] 3… ♔d4 4. ♘b4 ♔c3! 0-1

2298.
Ribli – Timman
Novi Sad, 1990
1. ♔c4!+− ♔f5 2. d5 g4 [2… ♘c7 3. ♘d4! ♔e5 (3… ♔f6 4. d6 ♘e6 5. c6 ♘d4 6. c7 ♘f5 7. d7) 4. d6 ♘e6 5. ♘f3! ♔f4 6. ♘g5! ♔g5 7. c6 ♔f6 8. c7] 3. d6 ♔e6 [3… g3 4. d7 g2 5. ♘d4! ♔e4 6. ♘e2] 4. ♔b5! ♔d5 5. ♘e7 ♔e4 [5… ♔e6 6. ♔a6 g3 7. ♘c6! g2 8. ♘d4] 6. ♔a6 g3 1-0

2299.
Kalinichev – Levin
SU, 1986
1… ♖b3!−+ [1… ♖b2 2. ♖e1 ♔d4 (2… ♔f4 3. c5 ♖c2 4. ♗b7=) 3. ♗f3! ♗f3 4. ♔f3 ♔d3 5. ♔f2= Δ c5(5. c5? ♖b8−+) ; 1… ♔d4 2. ♖h4 e1♕ 3. ♔e1 ♔e3 4. ♗e4!=] 2. a4 [2. c5 ♖a3 3. ♗b7 a5 4. ♗a6 (4. c6 ♖f3 5. ♔e1 ♖f1 6. ♖f1 ef1♕ 7. ♔f1 a4 8. ♗a6 ♔d4!−+) 4… a4−+] 2… ♔d4! [2… ♖b2 3. ♖e1= Δ ♗f3; 2… ♖b4 3. ♗f3=; 2… ♖a3 3. ♗b7 a5 (3… ♖a4 4. ♗f3 ♗f3 5. ♔f3 ♖a2 6. ♖e1 a5 7. ♖e2=) 4. ♖g1 ♔f4 5. c5 ♖a4 6. c6 ♖c4 7. ♗a6=] 3. ♖h4 [3. ♗d5 ♖b8! Δ ♔d3-d2 4. ♖a1 (4. ♖h4 ♔d3−+) 4… ♖f8 5. ♔g2 ♖f1! 6. ♖f1 ♗h3!−+] 3… e1♕! 4. ♔e1 ♔e3 5. ♗e4 ♖a3 6. ♔f1 ♔e4 [7. ♖g4 ♔f3] 0-1

2300.
Sanson – Estevez
Sagua, 1990
1… ♘b2!−+ 2. ♔b3 [2. ♔a5 ♔e3 3. b6 ♔f2 4. b7 d1♕ 5. b8♕ ♕a4 6. ♔b6 ♕b3−+] 2… ♔e3! 3. ♔c2 ♘c4! [3… ♔f2? 4. ♔d2! ♘c4 5. ♔d3 ♘a3 6. b6+−] 4. ♘d1! ♔e2 5. ♘c3 [5. a4 ♘a3 6. ♔c3 ♔d1 7. b6 ♔c1 8. b7 d1♕ 9. b8♕ ♕d2 10. ♔b3 ♕b2#] 5… ♔e1 6. a4 ♘e3 7. ♔d3 ♘d5! 0-1

2301.
Dorfman – Bellon
Logrono, 1991
1. ♗g8!+− [1. ♗h5 ♗d7 (1… ♔e6 2. f7 ♔e7 3. ♗f3 ♗d7!) 2. f7 ♔e7 3. ♔d5 ♗a4] 1… ♗b7 [1… ♗a8? 2. f7! ♔e7 3. f8♕ ♔f8 4. ♗d5+−] 2. ♔e3! [2. b5 ♗c8! (2… ♗a8? 3. f7+−) 3. ♗d5 ♗d7 4. ♗c6 (4. ♗c4 ♗b5! 5. ♗b5 ♔e6=) 4… ♗h3 Δ ♗f1-b5] 2… ♗c6 [2… ♗c8 3. ♗d5!+−] 3. ♔f4 d4 [3… ♗b7 4. ♔f5+−] 4. ♗c4! ⊕ 4… b5 [4… ♔d7 5. ♔e5+−; 4… ♗d7 5. ♔e4+−] 5. ♗b3 ♔d7 6. ♔f5 Δ ♔g6-g7 6… ♔e8 7. ♗c2! ♔f7 8.

♗d3 ♗d7 9. ♔e5 ♗e8 10. ♗e2 ♗d7 [10… ♔g6 11. ♔e6] 11. ♗h5 ♔f8 12. ♔d4 ♗e6 13. ♗f3! ♗c4 [13… ♔f7 14. ♗d5] 14. ♗e4 ♗e6 15. ♗c6 ♗c4 [16. ♔e4 ♗e2 17. ♔f5 ♗d3 18. ♗e4] 1-0

2302.
Manninen – Serper
Helsinki, 1992
1… ♗b5!–+ Δ h5, ♗c4 [1… ♗e8? 2. ♔e4 ♗b5 (2… ♗g6 3. ♔e3 ♗f7 4. ♔e4) 3. ♔f5 ♗d7 4. ♔e4=] 2. g4 [2. ♔f4 ♔d4–+; 2. ♔e4 ♗c4! 3. ♗c4 (3. d6 ♗b5–+) 3… ♔c4 4. d6 a2 5. d7 a1♕ 6. d8♕ ♕e5#; 2. f4 f5!–+ Δ ♗e8-f7; 2. h5 ♗e8 3. g4 ♗b5! Δ ♗c4! 4. f4 h6 5. ♔e4 ♗d7 6. f5 (6. ♔f3 ♔d4–+) 6… ♗a4–+ Δ ♗d1, ♔d4] 2… ♗c4! 3. ♗c4 ♔c4 4. d6 a2 5. d7 a1♕ [6. d8♕ ♕e1 7. ♔f4 ♕e5#] 0-1

2303.
Ragozin – G. Giorgadze
Formia, 1994
1… ♘f6!–+ 2. ♗b1 ♗b6! [2… ♗c1 3. ♘c5 ♗a3 4. ♘a4 ♔h3 5. ♘c3 ♘g4 6. ♘e4] 3. ♔g2 ♘d7 4. ♔f3 ♗a5 5. ♔e4 [5. f6 ♗b4 6. ab4 a3 7. ♘c5 ♘c5 8. bc5 a2 9. ♗a2 ba2 10. f7 a1♕ 11. f8♕ ♕f1–+] 5… ♗b4 6. ♔d5 ♗a3 7. ♔c6 ♗b4! 0-1

2304.
Akopian – Gi. Garcia
New York, 1994
1. ♗c6!+– [1. ♔a7? ♖a4 2. ♔b6 ♘d4=; 1. ♗b5? ♘d8 2. ♖d7 ♔e8 3. ♔c8 ♘b7=] 1… ♘d8 2. ♖d7 ♔e8 3. ♔c7! ♘c6 [3… ♘b7 4. ♖d4+–; 3… ♖b7 4. ♗b7 ♘b7 5. ♖d5!+–; 3… ♘e6 4. ♔c8 ♖b6 5. ♗a4 ♘c5 6. ♖d4 ♘a4 7. ♖e4! ♔f8 8. ♖a4+–] 4. ♔c6 ♖c4 5. ♔d5 ♔d7 [5… ♖b4 6. ♖c7+–] 6. b8♕ ♖h4 7. ♕d6 ♔e8 8. ♔e5 ♖h2 [8… ♖h5 9. ♔f4+–] 9. ♕c6 ♔f8 10. ♕c5 ♔e8 11. ♕e3! ♖g2 [11… ♔e7 12. ♔f5 ♔f8 13. ♔f6+–] 12. ♔f6 ♔f8 13. ♕a3 1-0

2305.
Short – Smirin
Debrecen, 1992
1… ♖b4? [1… ♖b2!!–+ 2. ♘d7 (2. ♖a1 a3 3. ♘e4 a2 4. ♘c3 ♗c4) 2… ♔e7 3. ♘c5 a3! 4. ♔c3 (4. ♘a6 a2 5. ♔e2 ♖b1 6. ♖h7 ♔f8) 4… ♖b8!! 5. ♖a1 (5. ♘a6 ♖d8 6. ♖e1 ♖d1 7. ♖e2 a2) 5… ♖c8 6. ♔b4 ♖d8] 2. ♘d7= ♔e7 3. ♘c5 ♖d4 4. ♘d3 a3 5. ♖a1 ♗d3 6. cd3 e1♕ 7. ♖e1 ♖f4 8. ♔c3 ♖g4 9. ♔b3 ♖g3 10. ♔a3 ♖d3 11. ♔b4 ♖g3 12. ♔c5 ♖g5 13. ♔d4 ♔f7 14. ♖a1 ♔e7 ½-½

2306.
Z. Polgar – de la Villa Garcia
Pamplona, 1991
1. ♘g6!+– ♘c8 [1… ♘g6 2. hg6 ♔g6 3. e7; 1… a3 2. ♘e7 a2 3. ♖e1 a1♕ (3… ♖e7 4. ♔d6) 4. ♖a1 ♖a1 5. ♘f5] 2. ♖d3 ♖a8 [2… a3 3. ♖d7] 3. ♖d7 ♔g8 4. ♖d8 ♔g7 5. e7! [5. ♘e7? a3! (5… ♖a5? 6. ♔b4 ♘e7 7. ♔a5 ♘c6 8. ♔a4 ♘d8 9. e7+–)] 5… ♖a5 6. ♔b4 ♘e7 7. ♘e7 ♖e5 8. ♘d5 [8. ♖d7?! ♔f6 9. ♘g8 ♔g5 10. ♖g7 ♔h5 11. g3 ♖e6=] 8… ♖e4 9. ♔c5! ♖g4 10. ♖d7 ♔f8 11. ♖a7 ♖g2 12. ♖a4 ♖h2 13. ♖a8 ♔f7 14. ♖a7 ♔f8 15. ♘f4 ♖d2 [15… ♖f2 16. ♘e6 ♔g8 17. ♔d6 ♖h2 18. ♔e5 ♖h5 19. ♔f6 ♖h1 20. ♖a8 ♔h7 21. ♘f8 ♔g8 22. ♘g6] 16. ♘g6 ♔g8 17. ♘e7 ♔f8 [17… ♔f7 18. ♘d5 ♔f8 19. ♔d6] 18. ♘f5 ♖g2 [18… ♖h2 19. ♔d6! ♖h5 20. ♔e6 ♔g8 21. ♔f6 ♖g5 22. ♘e7 ♔h7 23. ♘g6] 19. ♔d6 ♔g8 20. ♔e6 ♔h8 21. ♖a8 ♔h7 22. ♖a7 ♔h8 23. ♔f6 ♖g1 24. ♘e7 ♖f1 25. ♔g6 ♖a1 26. ♘c6 1-0

2307.
Vecsey
1934
1. ♘c6!+– ♔h7 [1… ♔f5 2. ♘b4 d4 3. ♘a6! d3 4. ♘b4 d2 5. ♘d5 d1♕ 6. ♘e3+–; 1… ♔f6 2. ♘b4 d4 3. ♘a6 d3 4. ♘c5 d2 5. ♘e4+–; 1… ♔f7 2. ♘b4 d4 3. ♘c6! d3 4. ♘e5 ♔e6 5. ♘d3+–; 1… ♔g5 2. ♘b4 d4 3. ♘a6! d3 4. ♘c5 d2 5. ♘e4+–; 1… ♔g7 2. ♘e7 d4 3. ♘f5+–; 1… ♔h5 2. ♔b8! ♔g5 (2… ♔g4 3. ♘b4 d4 4. ♘a6 d3 5. ♘c5 d2 6. ♘e4 d1♕ 7. ♘f2+–) 3. ♘b4 d4 4. ♘a6 d3 5. ♘c5+–; 1… ♔h6 2. ♘e7+–] 2. ♔b8! ♔h8 [2… ♔g6 3. ♔a7 ♗c8 4. ♘e7+–; 2… ♔g7 3. ♔a7 ♗c8 4. ♘e7 d4 5. ♘c8 d3 6. ♘d6 d2 7. ♘f5+–] 3. ♔a7! [3. ♔a8! ♔h7 4. ♔a7 ♗c8 5. ♔b8 ♗a6 6. ♔c7! ♔h8 7. ♘b4 d4 8. ♘a6 d3 9. b7 d2 10. b8♕+–] 3… ♗c8 4. ♘e7 d4 5. ♘c8! d3 6. b7 d2 7. b8♕ d1♕ 8. ♘e7 ♔g7 9. ♕g8 ♔f6 10. ♘d5 ♔e5 11. ♕g7 ♔d6 12. ♕e7 ♔c6 13. ♕c7 1-0

2308.
Keller – Blau
Zurich, 1959
1. ♔b6!+– ♔c4 [1… ♗f3 2. c6 ♔d6 3. c7 ♔d7 4. ♘h3 ♔c8 (4… ♗g2 5. ♘f4 h3 6. ♘h3+–) 5. ♘f4 ♗e4 6. ♘h5 h3 7. ♘f6 ♗b7 (7… h2 8. ♘e4 h1♕ 9. ♘d6 ♔d7 10. c8♕ ♔d6 11. ♕c6+–) 8. ♘g8! h2 9. ♘e7 ♔d7 10. ♔b7 ♔e7 (10… h1♕ 11. ♘c6 ♕h8 12. ♘e5 ♔e6 13. c8♕+–) 11. c8♕ h1♕ 12. ♕c6; 1… ♔d4 2. c6 ♔e3 3. ♘h1! ♗h1 4. c7 h3 5. c8♕ ♗g2 6. ♕c7+–; 1… f5 2. c6 ♔d6 3. c7 ♔d7 4. ♘d3 h3 5. ♘e5 ♔c8 6. ♘c4 ♔d7 7. ♘d6+–; 1… h3 2. c6 h2 (2… ♔d6 3. c7 ♔d7 4. ♘h3! ♗h3 5. ♔b7 ♔d6 6. b6 ♔c5 7. ♔a7+–) 3. c7 ♗h3 4. ♔a7 ♗c8 5. ♔b8 ♗f5 6. b6+–] 2. c6 ♗d5 3. ♔a6 ♔c5 4. c7 ♗e6 5. b6 1-0

2309.
Timman – Van der Sterren
Holland, 1983
1. ♔e4? [1. f5!+– h5 2. ♔e4 h4 3. ♔d4 h3 4. ♘f4 h2 5. ♘h5] 1… ♗c5? [1… ♔g6? 2. ♔d4 ♔f5 3. ♔e3 b5 4. ♘b4! h5 5. ♘c6 ♔g6 (5… h4 6. ♔f3!+– Δ ♘d4; 5… ♔g4 6. ♘e5 ♔f5 7. ♔f3 b4 8. ♘c6 b3 9. ♘d4+–) 6. ♔f3 ♔f6 7. ♔e4 ♔g6 8. ♘d4! b4 9. ♘f3 b3 10. ♘h4+–; 1… ♗b2!= 2. f5 h5! (2… b5? 3. ♔f4!+– Δ ♔g4-h5, f6) 3. ♘b6 h4 4. ♘d5 h3 5. ♔f3 ♔h6 6. ♔g3 ♔g5 7. ♘e3 ♗d4 8. ♔h3 ♔f6!] 2. f5 h5 3. ♘b6 h4 4. ♔f3 ♔f6 1-0

2310.
Filip – D. Bronstein
Moscow, 1967
1… gf2? [1… ♗d3! 2. ♔g2 gf2

3. ♔f2 ♔g4 4. ♔e3 ♔f5 5. ♔d4 ♔e6 6. ♔c5 ♔e5 7. a4 ♔e4 8. a5 ♗e2 9. a6 ♔d3–+] 2. ♔f2= ♔g5 3. ♔e3 ♔f6 4. ♔d4 ♗b3 5. ♔c5? [5. a4!=] 5... ♔e7? [5... ♔e5! 6. a4 ♔e4 7. a5 ♔d3–+] 6. a4 ♔d7 7. a5 ♔c7 8. ♔b5? [8. a6! ♔b8 9. ♔b6 ♗a2 10. a7 ♔a8 11. ♔a6=] 8... ♔b7–+ 9. ♔c5 ♔a6 10. ♔b4 ♗a2 11. ♔a4 ♗b1 12. ♔b4 ♗d3 13. ♔a4 ♗c2 0-1

2311.
Lputian – Smirin
Biel, 1993
1. ♘b4!+– ♔g5 2. ♘d3 [2. ♘c6 a4 3. ♘e5 ♔f6 4. ♘d7 Δ ♘c5] 2... ♔f6 3. a4 g5 4. ♘b2 ♔e5 5. ♘c4 ♔d5 6. ♘a5 g4 7. ♔f4 ♔c5 [7... h3? 8. gh3 gh3 9. ♔g3 ♔c5 10. ♘b3] 8. ♘b3 ♔b4 9. a5 ♔b5 10. a6! ♔a6 11. ♘c5 ♔b5 12. ♘d3 ♔c4 [12... h3 13. g3] 13. ♘f2 1-0

2312.
Thipsay – W. Watson
Kuala Lumpur, 1995
1. a5!+– ♘d3 [1... ♗d4 2. ♗b2] 2. ♘d3 e4 3. a6 ♗d4 4. ♘e5 ♔e6 5. ♘c6 ♗b6 6. a7 ♗a7 7. ♘a7 d4 8. ♘b5 ♔d5 9. ♗b2 d3 10. ♘c3 ♔d4 11. ♘d1 1-0

2313.
Sveshnikov – J. Polgar
Biel, 1993
1. a5! ♕f2 2. a6 ♕e3 3. ♕e4 ♕h6 4. ♕h4! [4. ♔g1 ♕c1 5. ♔f2 ♕a1! 6. ♗e2 ♗c8∞] 4... ♕e3 5. ♕f4 ♕a7 6. ♕e5 ♔g8 7. ♕b5 ♕e3 8. ♕b8 ♔g7 9. g4 ♕h6 10. ♔g3 ♕e3 [10... g5 11. ♕e5 f6 12. ♕c7 ♗f7 13. ♔f2+–] 11. ♕b2 [11. a7? ♕e1 12. ♔f4 ♕c1 13. ♔e5 ♕c5=] 11... ♔g8 [11... ♔h6? 12. ♕f6 ♕e1 13. ♔h2+– Δ g5] 12. ♕a1 ♕a7 13. ♕a4! [13. ♔h2 ♗c8∞] 13... ♕c7 14. ♕f4! ♕a5 [14... ♕a7 15. ♗b7±] 15. ♗b7 g5 [15... ♕a1 16. ♔h2!+– Δ ♕b8, a7(16. ♕e3 ♕a4 17. a7 ♕g4∞)] 16. ♕e3 h6 17. ♔h2 ♔g7 18. ♕d4 f6 19. ♕d6 ♕e1 20. ♕g3 [20. ♕c7+–] 20... ♕a5 21. ♕e3 ♔f7 [21... ♗g4 22. ♕e7 ♔g8 23. a7+–] 22. ♔h1!+– ♕b5 23. ♕c1 ♕a5 24. ♕e3 ♕b5 25. ♕c1 ♕a5 26. ♕g1 ♗d5 [26... ♕a4 27. a7 ♕g4 28. ♕e1] 27. ♗d5 ♕d5 28. ♕b1 ♕a5 29. a7 ♔g7 [29... ♔f8 30. ♕b8 ♔e7 (30... ♔f7 31. ♔h2 ♕e1 32. ♕b3+–) 31. ♔h2 ♕e1 32. ♕c7 ♔e6 33. ♕c4 ♔e7 34. a8♕ ♕h4 35. ♔g1 ♕e1 36. ♕f1] 30. ♕b7 1-0

2314.
Mikenas – Zagoriansky
SU, 1946
1. ♘e6!+– ♔g6 2. ♘d4! f5 3. ♔e5 ♘c4 4. ♔e6 f4 5. gf4 gf4 6. ♘f3! ♘b2 [6... ♘a5 7. ♔e5+–] 7. ♘e5 ♔g7 8. a5 ♘a4 9. ♔f5 ♘c5 10. ♔g5 ♘e6 11. ♔h5 ♔f6 12. ♘f3 ♔f5 13. a6 ♘c7 14. a7 ♘a8 15. ♘d4 ♔e4 16. ♔g4! ♔d4 17. ♔f4 ♔d5 18. ♔f5 1-0

2315.
Chigorin – Marshall
Karlovy Vary, 1907
1. ♘d5!+– ♘d7 2. g5! h6? [2... f5! 3. h4! (3. b6? h6! 4. h4 hg5 5. hg5 ♔f7 6. b7 ♔e6 7. ♘f4 ♔d6 8. ♘g6 ♔c7; 3. ♘f6 ♘b6 4. h4!; 3. gf6 ♔f7 4. h4!) A) 3... h6 4. ♘f4! hg5 5. hg5 ♔f7 6. ♔d5+–; B) 3... ♘b8 4. ♔e5 ♔f7 5. ♔d6+–; C) 3... ♘f8 4. ♔e5+–; D) 3... ♔h8 4. ♘f6 ♘b8 (4... ♘b6 5. ♔c5 ♘a4 6. ♔c6 ♔g7 7. ♔d6+–) 5. ♔e5 ♔g7 6. ♔d6+–; E) 3... ♔f7 4. ♘f6! ♘f8 (4... ♘b6 5. ♘h7 ♔e6 6. ♘f6+–) 5. b6 ♘e6 6. ♔d5 ♘d8 7. ♘h7] 3. ♘f6! ♘b6 4. h4 hg5 5. hg5 ♔f8 6. ♔c5 ♘a4 7. ♔d6! ♔g7 8. ♔c6 ♔f8 9. b6! ♘b6 10. ♔b6 ♔e7 11. ♔c7 ♔f8 [11... ♔e6 12. ♔d8 ♔f5 13. ♘h7!+–] 12. ♔d7 ♔g7 13. ♔e7 ♔h8 14. ♘e8 ♔g8 15. ♔f6 1-0

2316.
Mason – Reggio
Monte Carlo, 1903
1. ♘f6!+– ♔h4 [1... ♘d3 2. ♔d4 ♘f2 3. ♘e4 ♘e4 4. ♔e4 ♔h4 5. b6 g3 6. ♔f3 ♔h3 7. b7 g2 8. b8♕ g1♕ 9. ♕h8#] 2. b6 ♔h3 3. ♔f5 ♔g2 4. ♘e4 [4. ♘g4 ♔f3 (4... ♘d7 5. b7 ♔f3 6. ♘e5+–) 5. ♘e5! ♔f2 6. ♘d3+–] 4... ♘d7 5. b7 ♔f3 6. ♘f6 ♘b8 7. ♘g4 ♘a6 8. ♘f6! ♔f2 9. ♔e5 ♔e3 10. ♔d5 ♔d3 11. ♘d7 ♔c3 12. ♔c6 1-0

2317.
Kholmov
1975
1. ♔c1 [1. ♘e5 ♔b3–+ 2. ♘d3 a3 3. ♘c1 ♔b2 4. ♘d3 ♔b1 5. ♘b4 ♘f4! 6. ♔e3 (6. ♔c3 ♘d5) 6... ♘g2 7. ♔e4 ♘h4 8. ♔f4 ♘g6 9. ♔g5 h4; 1. ♘a5 ♔b5!–+ 2. ♘b7 ♔b4 3. ♔c1 a3 4. ♔b1 ♘d4] 1... a3!–+ 2. ♘a5 ♔c3 3. ♔b1 ♘d4 4. ♔a2 ♔b4 5. ♘b7 ♘f5! 6. ♘d8 ♘h4 7. ♘c6 ♔a4 8. ♘d4 ♘g2 9. ♘e6 h4 [9... ♘e3 10. ♘c5 ♔b5 11. ♘e4 ♘c4–+] 10. ♘c5 ♔b5 11. ♘d3 h3 12. ♔a3 h2 13. ♘f2 ♔c4 14. ♔b2 ♘e1! 15. ♘h1 ♔d3 16. ♔b3 ♔e3 17. ♔c3 ♘d3 0-1

2318.
Tot – Sajtar
Belgrade, 1948
1. ♔e3!+– ♔e7 2. ♔d4 ♔d7 3. ♔c4 ♔c6 4. ♘d4 ♔b6 5. ♘f3! d5 [5... f6 6. e5! ♘e8 7. ♘d4! de5 8. fe5 fe5 9. ♘e6+–] 6. ♔d4 ♘b5 7. ♔d3 de4 8. ♔e4 f6 9. ♘h4 ♘c3 [9... ♘d6 10. ♔d3 ♘f5 11. ♘g6 ♔b5 12. ♘f8 ♘g7 13. ♔c3+–] 10. ♔d4 ♘d5 11. ♘g6 ♘b4 12. ♘f8 ♘c6 13. ♔e3 ♔c5 14. ♘d7 ♔d6 15. ♘f6 h4 16. g4! ♔e7 17. ♘e4 ♘b4 18. g5 [18. h3!?+– Δ ♘d2-f3] 18... ♔f7 19. ♔f3 ♔g6 20. ♔g4 ♘d3 21. ♘d6 h3 22. ♘c4! ♘f2 23. ♔f3 ♘d3 [23... ♘d1 24. ♔e4! ♘f2 25. ♔e5 ♔f7! 26. ♘e3 ♘d3 27. ♔e4 ♘f2 28. ♔f3 ♘d3 29. ♘c4+–] 24. ♔e3 ♘c5 25. ♔d4 ♘b3 26. ♔e5 ♘c5 27. ♔d6 ♘b3 28. ♔e6 ♘d4 29. ♔d5 ♘e2 30. ♔e4 ♘g3 31. ♔f3 ♘f1 32. ♘e3! 1-0

2319.
Zubarev – Samisch
Moscow, 1925
1. a4!+– ♘d6 [1... ♘g7 2. a5 h5 (2... f5 3. a6 ♔b6 4. ♘d7 ♔a6 5. ♘e5 ♔b6 6. ♘f7+–) 3. a6 ♔b6 4. ♘d7 ♔a6 5. ♘f6 hg4 6. ♔c5 d4 7. ed4 ed4 8. ♔d4+–] 2. a5 ♘c8 [2... f5 3. ♘d3 e4 4. ♘e5+–; 2... d4 3. ed4 ed4 4. h3! ♘f7 5. ♔c4 ♘e5 6. ♔d4 ♘f3 7.

♔e3+–] 3. ♘e6 ♘d6 4. ♘d8 ♔d7 5. a6 ♘c8 6. ♘f7 ♔c6 7. ♘h6 ♘d6 [7... ♘e7 8. a7 ♔b7 9. ♔c5 ♔a7 10. ♘f5+–] 8. ♘g8 [8. a7 ♔b7 9. ♔c5 ♘e4 10. ♔d5 ♘f2 11. ♔e6] 8... ♘e4 9. f3 ♘d2 10. ♘f6 ♘f3 11. ♘d5 ♘h2 12. ♘f6 ♘f1 13. e4 ♔b6 14. a7 ♔a7 15. ♔c5 ♘e3 16. ♔d6 ♔b7 17. ♔e5 ♔c7 18. ♔e6 ♔c6 19. e5 ♘c4 20. ♘e4 ♘e3 21. ♘f2 ♘c4 22. ♔f6 ♔d7 23. ♘d3 ♘e3 24. ♔g5 ♔e6 25. ♔h5 ♘d5 26. ♔h6 ♘e3 27. g5 ♘f5 28. ♔h7 ♔d5 29. g6 1-0

2320.
W. Schmidt – Kasparov
Dubai, 1986
1... ♔e7!–+ 2. ♘c4 a4 3. ♔f1 ♔e6 4. ♔e2 ♔d5 5. ♘e3 [5. ♘a3 ♘e5] 5... ♔d4 6. ♔d2 [6. ♘c2 ♔c3 7. ♘a3 ♘f6 8. f4 ♘e4 9. g4 ♘d6] 6... ♘e5 7. ♔c2 ♘d3! 8. ♘d1 ♘e1 9. ♔b2 ♘f3! 10. h4 ♘e5! 11. ♔a3 ♔e4 12. h5 gh5 13. ♘e3 [13. ♔a4 ♔f3 14. ♔b3 ♘d3 15. ♔c2 ♘f2 16. ♘c3 ♘h1!] 13... ♔f3 14. ♘d5 ♘g4 15. ♘e7 [15. ♘f4 ♘f6 16. ♘d3 ♔e2] 15... ♘f2 16. ♘f5 ♘e4 17. ♔a4 ♘g3 18. ♘h4 ♔e4 19. ♔b4 ♘f5 0-1

2321.
D. Bronstein – Chistiakov
Moscow, 1978
1. g5!+– ♘d4 2. g6 ♘e6 3. ♔f7! [3. g7?! ♘g7 4. ♔g7 c4=] 3... c4 4. ♘e4! ♘d4 [4... b4 5. ♘c5!! ♔c5 (5... c3 6. bc3 bc3 7. ♘e6 c2 8. ♘f4+–) 6. ♔e6 c3 7. bc3 bc3 8. g7 c2 9. g8♕ c1♕ 10. ♕c8+–] 5. ♘c5!! ♘f5 [5... ♔c5 6. ♔f6!+–] 6. ♘a6 ♘h4 [6... c3 7. b3+–] 7. a3 ♘g6 8. ♔g6 ♔d4 9. ♘b4 c3 10. b3 c2 11. ♘c2 ♔c3 12. ♘a1! [12. a4? ba4 13. ba4 ♔c4! 14. ♔f6 ♔c5 15. ♔e6 ♔b6!=] 1-0

2322.
Barua – Kortchnoi
London, 1982
1. h4!+– ♘c2 2. h5 ♘d4 3. h6 ♘e6 4. h7 ♘f4 5. ♔e3 ♘g6 6. ♘e5! ♘h8 7. ♘f7! [7... ♘f7 8. e5] 1-0

2323.
Ivkov – Filip
Vrsac, 1971
1... ♔d6? [1... f5 2. g4 fg4 3. hg4 ♔d6 4. ♔e4 ♔c5 (4... ♘d7 5. ♔d4 h5=) 5. ♔e5 ♔b5 6. g5 ♔c5 7. ♘g4 ♘c4=] 2. ♔e4!+– ♔c5 3. f5 ♔b5 4. ♘g4 ♘d7 5. ♘f6 ♘f6 6. ♔e5 ♘d7 7. ♔d6 ♘f6 8. ♔e6 ♘h5 9. f6 ♘f4 10. ♔d7 g5 11. f7 ♘g6 12. g4 [12. ♔e8 A) 12... ♔c5 13. f8♕? (13. g4+–) 13... ♘f8 14. ♔f8 g4=; B) 12... g4 13. h4!+– (13. hg4 ♔c4 14. f8♕ ♘f8 15. ♔f8 ♔d4 16. ♔g7 ♔e4 17. g5 ♔f5 18. ♔h6 ♔f4 19. ♔h5 ♔g3 20. ♔h6 ♔g4 21. g3 ♔f5 22. ♔h5 ♔e4=) 13... h5 14. f8♕ ♘f8 15. ♔f8 ♔c4 16. ♔f7 ♔d4 17. ♔g6 ♔e3 18. ♔h5 ♔f4 (18... g3 19. ♔g4 ♔f2 20. ♔h3) 19. ♔g6 g3 20. h5 ♔e3 21. h6 ♔f2 22. h7 ♔g2 23. h8♕] 12... ♔c5 13. ♔e8 1-0

2324.
Shamkovich – Watken
USA, 1976
1. ♔e3!+– ♔e8 2. ♔d3! [2. ♔d4? e5! 3. ♔c4 (3. de6 fe6=) 3... f5=] 2... ♔d7 [2... e5 3. g5!+–; 2... e6 3. g5+–] 3. ♔c4 ♔c7 4. ♔b5 ♔b7 5. f4 e6 [5... e5 6. fe5 de5 7. g5+–] 6. g5! ♔c7 7. ♔a6! ed5 [7... e5 8. fe5 de5 9. ♔b5 ♔d6 10. ♔c4 e4 11. ♔d4 e3 12. ♔e3 ♔d5 13. ♔f4 ♔c4 14. ♔e5+–] 8. ♔b5 ♔b7 9. ♔a4 d4 10. ♔b3 d5 11. ♔c2 ♔c6 12. ♔d3 ♔b5 13. ♔d4 ♔b4 14. ♔d5 ♔b3 15. ♔e5 1-0

2325.
Grigoriev
1930
1. a5!+– [1. ♔d8 ♔c6 2. ♔e7 f5! 3. gf5 g4] 1... ♔c6 2. ♔b8! ♔b5 3. ♔b7 ♔a5 [3... f5 4. a6 fg4 5. a7 g3 6. a8♕ g2 7. ♕a1] 4. ♔c6 f5 [4... ♔b4 5. ♔d5 f5 6. gf5 g4 7. f6 g3 8. f7 g2 9. f8♕] 5. gf5 g4 6. f6 g3 7. f7 g2 8. f8♕ g1♕ 9. ♕a3#

2326.
Andersson – Nogueiras
Reggio Emilia, 1986
1. a4 ♗c5 2. ♔f1 ♖a1 3. ♔g2 [3. ♔e2! ♖a2 4. ♔d3] 3... ♖a2 4. ♘d4?! [4. ♔f1] 4... ♗d4 5. ed4 ♖d2 6. ♖d6 ♔f8?? [6... ♖a2=] 7. a5+– ♔e7 8. ♖b6 ♖d4 9. a6 ♖a4 10. ♖b7 ♔f6 11. a7 ♖a3 12. ♔f1 ♔g6 13. ♔e2 f4 14. gf4 f6 15. ♔d2 ♔f5 16. ♖h7 ♔f4 17. ♖g7 f5 18. h4 ♔e5 19. h5 1-0

2327.
Ribli – Ljubojevic
Barcelona, 1989
1. b6± ♖d8 2. b7 ♖b8 3. ♔g2 ♔f6 [4. ♔f3 ♔e5 5. g4! hg4 6. ♔g4 f6 7. f4 ♔e6 8. ♖b2 ♔f7 9. ♖b6 ♔e8 10. f5!±, 5... f6 6. gh5 gh5 7. ♔e3 e6 8. ♖b6 ♔d5 9. ♔f4 ♔c5 10. ♖e6 ♖b7 11. ♖f6 ♖g7! 12. f3! ♔d5 13. ♔f5±] ½-½

2328.
Anand – Lautier
Manila, 1990
1. ♔e3± ♔e5 2. h4 h6 3. h5? [3. g3 g5 4. h5] 3... gh5? [3... f4 4. ♔d3 (4. ♔f3 g5=) 4... gh5 5. ♔c4 f3! 6. gf3 ♔f4 7. ♔c5 ♔g3 8. ♔c6 ♖b8 9. ♔c7 ♖h8 10. b7 h4=] 4. g3!+– h4 5. gh4 ♔f6 6. ♔f4 ♔g6 7. ♖b4 ♔f6 8. h5 ♖g7 9. ♖b1 ♖b7 10. ♖g1 ♔f7 11. ♖g6 ♖d7 12. ♖h6 ♖d4 13. ♔f5 ♖d5 14. ♔e4 ♖b5 15. ♖h7 1-0

2329.
Knaak – Damjanovic
Sombor, 1972
1. a5 ♖a6 2. ♖a2 h5 3. ♔f2 ♔e6 [3... ♔f5 4. ♖a4 e4! 5. fe4 ♔g4=] 4. ♔e2 ♔d5? [4... ♔f5! 5. ♔d3 e4! 6. fe4 ♔g4=] 5. ♔d3+– ♔e6 6. ♔c4 e4 7. fe4 ♔e5 8. ♔d3 ♖d6 9. ♔e2 ♔e4 10. a6 ♖d8 11. a7 ♖a8 12. ♖a4 1-0

2330.
T. Georgadze – Lerner
SU, 1979
1. ♖a5= [1. ♖d4 a3 2. ♖d3 a2 3. ♖a3=] 1... a3 2. ♔g3 ♔d6 3. ♖a7 ♔e6 4. h4 g6 5. e4 h6 6. f4 a2 7. ♖a6 ♔d7 8. h5 gh5 9. e5 h4 10. ♔h2 ♔e7 11. f5 ♖e1 ½-½

2331.
Ma. Tseitlin – Vorotnikov
SU, 1973
1. ♖b7!+– ♖a5 2. a7 ♔g7 3. ♔f2 ♖a3 4. ♔e2 ♔f6 5. ♔d2 ♔e6 6. ♔c2 h5 7. ♔b2 ♖a6 8. ♔c3 ♖a1

[8... f5 9. ♔c4 (9. ♖b6 ♖b6 10. a8♕)] 9. ♔c4 f5 10. ♔c5 f4 11. ♔c6 g5 12. ♔b6 ♔f5 13. ♖b8 g4 14. a8♕ ♖a8 15. ♖a8 f3 16. ♖f8 ♔e4 17. gf3 gf3 18. h4 1-0

2332.
Smyslov – Vaganian
Rostov na Donu, 1993
1... h4!–+ 2. ♖a2 ♔e7! 3. ♔d1 [3. e4 ♔f6] 3... ♔f6 4. ♔e1 h3 5. ♖h2 ♔f5 6. ♔f1 ♔e4 7. ♔g1 ♔e3 8. d5 ♔d3 9. ♖f2 ♔c4 10. ♖f7 ♔b4 11. ♖c7 ♖d6 0-1

2333.
Arkhipov – Berelovich
Sochi, 1993
1. ♖h3!+– ♖h6 2. ♔d3 ♖c6 3. ♔d2 ♖h6 4. ♖h2! ♔c4 5. ♖h4! ♔d5 6. ♔d3 ♔c5 7. ♖h2 ♔d5 8. ♖h1 ♔c5 [8... b3 9. cb3 ♖b6 10. ♔c2 d3 11. ♔c3 ♔e4 12. ♖e1 ♔d5 (12... ♔f4 13. ♖d1+–) 13. ♖e3+–] 9. ♖h4 b3 10. cb3 ♖b6 11. ♔c2 ♖h6 12. ♔d2 ♔d5 13. ♔d3 ♔c5 14. b4 1-0

2334.
Panbukchian – Genov
Bulgaria, 1992
1. ♖a5!+– ♔g6 2. ♔g3 ♔f6 3. ♔f4 ♔e6 4. ♔e4 ♔d7 [4... ♔d6 5. ♖h5+–] 5. ♔d5 ♔c7 6. ♖c5! ♔b8 7. ♖c6 f6! [7... ♖e7 8. ♖h6 ♖e1 9. ♖f6 ♖g1 10. ♖f4+– Δ ♔e5-f6-f7] 8. ♔c5! [8. ♔e6 ♖g7 9. ♖c4 ♔a7 10. ♖a4 ♖g8 11. ♔f7 ♖g5 12. ♔f6 ♖g8 13. ♔f5±] 8... ♖f7 9. ♔b6 ♖f8 10. ♖e6 ♔a8 11. a7 ♖d8 12. ♖f6 ♖g8 13. ♖d6! ♖e8 14. ♖g6 ♖f8 15. ♔c5 ♖f4 [15... ♔a7 16. ♖h6 ♖g8 17. ♖h4 ♔b7 18. ♔d6+–] 16. ♔d6 ♖e4 [16... ♔a7 17. ♔e5 ♖b4 18. ♔f6+–] 17. ♔d5 ♖b4 18. ♔e6 [18. ♔e5 h5 19. ♖g8 ♔a7 20. g5+–] 18... ♖b1! 19. ♔f6 ♖h1 20. ♖g7! ♖g1 21. ♔f5 ♖h1 22. ♖h7 ♖h2 23. ♔e4 ♖h3 24. ♔f4 ♖h1 25. ♔f3 ♖h4 26. ♔g3 ♖h1 27. ♔g2 ♖h4 28. ♖g7 ⊕ 28... h5 29. g5 ♖a4 30. ♔f3 ♖a3 [30... h4 31. ♖g8 ♔a7 32. ♖h8+–] 31. ♔f4 ♖a4 32. ♔f5 ♖a5 33. ♔g6 ♖a6 34. ♔h7 h4 35. ♖g8 ♔a7 36. ♖h8 [36. g6 h3 37. g7 h2 38. ♖a8 ♔b7 39. ♖b8 ♔c7 40. ♖b1+–] 36... ♖a5 37. ♔g6 ♖a6 [37... ♖a4 38. ♖h5+– Δ ♔h7] 38. ♔g7 ♖a4 39. ♖h5 ♔b7 40. g6 1-0

2335.
Reti
1923
1. ♔g5!+– ♔f7 [1... ♔e7 2. ♔g6] 2. ♔f5 ♔e7 3. ♔g6 ♔e6 [3... d5 4. ♔f5 ♔d6 5. g5] 4. g5 1-0

2336.
Bagirov – Vogt
Berlin, 1989
1. c6!+– ♖c1 [1... ♖d6 2. c7 ♖c6 3. ♔e4 ♔g8 4. ♔d5; 1... ♖a1 2. c7 ♖a8 3. ♔e4 ♔g8 4. ♔e5 ♔f7 5. ♔d6 ♔e8 6. ♘c5] 2. c7 ♔g8 3. ♔e4 ♔f7 4. ♔d5! [4... ♔e7 5. ♘c5 ♖c5 6. ♔c5 ♔d7 7. ♔d5 ♔c7 8. ♔e5] 1-0

2337.
Khuzman – Milov
SU, 1989
1. h4!+– ♗d4! [1... d4 2. h5 ♔h7 3. ♗g5 d3 4. ♔f3 ♗d4 5. ♗f4 Δ ♔e4 5... ♗c3 6. ♔e3 d2 7. ♔e2 ♔g7 8. ♗e3 ♗e5 9. ♗b6 ♗c3 10. ♗e3 ♗e5 11. ♗d2 ♗c7 12. ♔f3+–; 1... ♗e3 2. h5 ♔h7 3. ♗d8 ⊕ 3... ♔g7 4. ♔f5! ♔h6 5. e6!+–] 2. h5 ♔h7 [2... ♔h6 3. ♗g5 ♔h7 4. ♔f5+–] 3. ♔f5 ♔h6 4. ♗d8 ♔h5?! [4... ♗c3 5. ♗b6 ♔h5 6. ♗f2!! ⊕ 6... ♔h6 (6... ♗d2 7. ♗d4+– Δ e6) 7. ♔f6 d4 8. ♔f7 d3 9. ♗e3 ♔h5 10. e6+–; 4... ♗c5 5. ♔g4 Δ ♗g5, ♔f5 5... ♗e3 6. ♗e7 A) 6... d4 7. ♗f8 ♔h7 8. ♔f3 ♗h6 9. ♗h6 ♔h6 10. ♔e4 ♔h5 11. ♔d4 ♔g5 (11... ♔g6 12. ♔e4 ♔g7 13. ♔d5+–) 12. e6! fe6 13. ♔e5+–; B) 6... ♔h7 7. ♗h4 ⊕ 7... ♔h6 8. ♗d8; C) 6... ♗c1 7. ♗f6! ♗d2 8. ♗h4+– - 6... ♗d2; D) 6... ♗d2 7. ♗h4 Δ ♗f2 7... d4 8. ♗d8 d3 9. ♗b6 ♗f4 10. ♗a5 d2 11. ♗d2 ♗d2 12. ♔f5 ♔g7 13. h6 ♔h6 14. ♔f6 ♗c3 15. a5 ♗a5 16. ♔f7+–] 5. e6! fe6 6. ♔e6 ♔g6 7. ♔d5 1-0

2338.
Lebedev – Romanovsky
Moscow, 1923
1... a5!–+ 2. ♘f3 a4 3. ♘d2 a3 4. ♔f2 ♔g8! 5. ♔e2 ♔f8 6. ♔d3 a2 7. ♘b3 ♔e7 8. ♔c2 ♘e3 9. ♔b2 ♘g2 10. ♔a2 ♘f4 11. ♔a3 ♘h3 12. ♔b4 ♔d7 13. ♘d4 ♘f4 14. ♔c4 [14. c6 ♔c7 15. ♔c5 ♘e6 16. ♘e6 (16. ♔d5 g5) 16... fe6] 14... g5 15. c6 ♔c7 16. ♘f5 g4 17. ♔d4 ♘e6 18. ♔e4 ♔c6 19. ♘g3 ♔c5 20. ♔f5 ♔c4 21. ♔g4 g6 [0-1] –+

2339.
Em. Lasker – Nimzovich
Zurich, 1934
1... ♘d4!–+ 2. ♔b1 [2. ♔d3 ♘e6 3. ♔e3 ♔b3 4. ♘f4 ♔b2 5. ♘e6 a3–+] 2... ♘e6 3. ♔a2 ♔c4 4. ♔a3 ♔d4 5. ♔a4 ♔e4 6. b4 ♔f3 7. b5 ♔g2 [8. ♘g5 ♘g5 9. b6 ♘e6 10. b7 ♘c5] 0-1

2340.
Barcza – Sanchez
Munich, 1958
1. h4!+– ♔d6 [1... h5 2. f3!+– Δ g4, gh5; 1... h6 2. h5! gh5 3. ♘f5+–] 2. g4 ♔c5 3. f4 ♔d6 4. ♘f3 f6 [4... h6 5. ♘e5 ♔e6 6. ♔d4 ♘c2 7. ♔c5 g5 8. hg5 hg5 9. ♘d3 ♘e3 10. fg5 ♘g4 11. ♘b4+–] 5. ♘d4 ♘a6 6. ♘c2 ♔c5 [6... ♘c5 7. b4] 7. ♔d3 ♘c7 8. b4 ♔b5 9. ♔c3! ♔c6 [9... ♘a6 10. ♔d4 ♔c6 11. g5!+–] 10. ♘d4 ♔d6 11. ♔d3 ♘e8 [11... ♘a6 12. b5 ♘c5 13. ♔e3 ♘e4 14. g5! f5 15. h5 ♘g3 16. h6!+– Δ ♘f3-e5-g6] 12. f5! gf5 [12... ♘g7 13. g5! ♘f5 14. ♘f5 gf5 15. gf6+–] 13. ♘f5 ♔e5 14. b5 ♘c7 15. b6 ♘a6 16. ♔e3 ♘c5 [16... h5 17. ♔f3 ♘c5 18. ♘d4!! hg4 19. ♔g4 ♔d4 20. h5 ♔e5 21. h6 f5 22. ♔g5 ♘e6 23. ♔h4! ♔d6 24. b7 ♔c7 25. h7 ♘f8 26. b8♕!+–] 17. h5 ♘b7 18. ♘d4 ♔d6 19. ♘b3 [19. ♔f4 ♔c5 20. ♘e6 ♔b6 21. ♘f8 h6 22. ♘d7 ♔c6 23. ♘f6+– Δ ♘g8] 19... ♔c6 [19... ♔e5 20. ♔d3 ♔f4 21. ♔d4 ♔g4 22. ♔d5 ♔f5 23. ♔c6 ♘d8 24. ♔c7 ♘e6 25. ♔c8+–] 20. ♔d4 ♔d6 21. ♘c1! ♘d8 22. ♘d3 ♘c6 23. ♔e3 ♘e7 24. ♘b4! h6 25. ♔d4 f5 26. g5! f4 27. gh6 ♘f5 28. ♔d3 ♘h6 29. ♘d5! 1-0

2341.
Tompa – Ebalard
Metz, 1985
1.♔c3!+– ♘a5 [1...cd4 2.♔d4 ♘a5 3.♘g7 ♔f7 4.♘f5 ♔e6 5.♔c5 ♘c4 6.♔b5 ♔e5 7.a5 ♘a5 8.♔a5 ♔f4 9.♔b5 ♔f3 10.♔c5 ♔g2 11.♔d5 ♔h3 12.♘h6+–; 1...c4 2.♔b4 ♘d8 3.♔c5! c3 4.♘g3 c2 5.♘e2 ♘b7 6.♔b4 f5 7.♔c3! (7. gf5 ♔f5 8. a5 ♘a5 9. ♔a5 ♔e4 10.♔b4 ♔d3 11.♘c1 ♔d4=) 7... f4 8. ♔c2 ♘a5 9. ♘g1 ♘c6 10. ♘f3 ♔f6 11. ♔c3+–] 2. ♘g7 [2. dc5? ♘c6 3. ♘g3 ♔e5 4. ♘f5 ♔e4≅] 2... ♔d6 [2... ♔f7 3. ♘f5 cd4 4. ♔d4] 3. dc5! ♔c5 [3... ♔e5 4. ♔b4 ♘c6 5. ♔b5+–] 4. ♘e8 d4 5. ♔d3 ♘c6 6. ♘f6 ♘e5 [6... ♔b4 7. ♘e4 ♔a4 8. ♘g5 ♔b5 9. ♘e6+–] 7. ♔e4! ♘c6 [7... d3 8. ♔e3 d2 9. ♘e4+–] 8. ♘h7 ♔c4 9. ♘g5 d3 10. ♔e3 ♔c3 11. ♘e4 ♔c2 12. g5 ♘e7 13. a5 ♘d5 14. ♔d4 ♘f4 15. a6 ♘e6 16. ♔e3 ♘g5 17. a7 ♘e4 18. a8♕ [18. ♔e4 d2 19. a8♕ d1♕ 20. ♕a4+–] 18... ♘c3 19. ♕g2 1-0

2342.
Khalifman – Uhlmann
Plovdiv, 1986
1... ♘d3? [1... ♘f3! 2. h3 ♔d5! 3. ♔g6 (3. ♗f6 b5 4. h4 ♘h4! 5. ♗h4 ♔e4 6. ♔g6 ♔f4 7. ♗e1 ♔e4 8. ♔g5 f4 9. ♔g4 f3 10. ♔g3 ♔e3–+) 3... ♔e4 4. ♗f6 b5 5. h4 ♘h4 6. ♗h4 b4 7. ♗f6 ♔f4 8. ♔h5 b3 9. ♔h4 ♔f3 10. ♔h3 f4 11. ♗e5 ♔e2–+] 2. ♔g6!= ♘f4 3. ♔g5 ♘h3 4. ♔h4 ♘g1 5. ♔g3 b5 6. h4! ♘e2 7. ♔f3 ♘c1 8. h5 ♘d3 9. ♔e3 ½-½

2343.
Troitzky
1924
1. ♗a3!+– [1. d5? cd5 2. ♗a3 d4! 3. ♔g2 f5! 4. a5 ♘f6 5. a6 ♘d5 6. a7 ♘c7=] 1... f5 2. d5! cd5 3. a5 ♘f6 4. a6 ♘e8 [4... ♘d7 5. ♗c5! ♘c5 6. a7+–] 5. ♗d6! ♘d6 6. a7 1-0

2344.
Grigoriev
1. f4!+– ♔b4 2. g3! ♔c5 [2... hg3 3. h4 d5 4. f5 ♔c5 5. h5 d4 6. f6 ♔d6 7. h6 d3 8. f7 ♔e7 9. h7 d2 10. f8♕ ♔f8 11. h8♕; 2... d5 3. f5! ♔c5 4. gh4 ♔d6 5. h5 ♔e5 6. h6 ♔f6] 3. gh4 ♔d5 4. h5! ♔e6 5. h6! ♔f7 6. f5 b5 7. a3! c5 8. ♔f2 d5 [8... ♔f6 9. ♔e3 ♔f7 10. ♔e4 ♔f6 11. ♔d5 c4 12. ♔d4 d5 13. ♔c3] 9. ♔e3 ♔f6 10. h4 ♔f7 11. h7! ♔g7 12. f6! ♔h7 13. h5 ♔h6 [13... b4 14. ab4 cb4 15. ♔d4; 13... c4 14. ♔d4; 13... d4 14. ♔e4] 14. ♔f4! c4 [14... b4 15. ab4 cb4 16. ♔e5 b3 17. f7 ♔g7 18. ♔e6 b2 19. h6 ♔g6 20. f8♕ b1♕ 21. ♕g7 ♔h5 22. h7 ♕b6 23. ♔d7 ♕b5 24. ♔c8! ♕c6 (24... ♕e8 25. ♔c7; 24... ♕c5 25. ♔b8 ♕b5 26. ♕b7 ♕e8 27. ♕c8 ♕b5 28. ♔a8; 24... ♕a6 25. ♔b8) 25. ♔b8 ♕b6 26. ♕b7 ♕d6 (26... ♕d4 27. ♕c8) 27. ♕c7 ♕f8 (27... ♕b4 28. ♔a8 ♕f8 29. ♕b8) 28. ♕c8 ♕b4 29. ♔a8] 15. ♔f5 c3 16. f7 ♔g7 17. ♔e6 c2 18. h6 ♔g6 19. f8♕ c1♕ 20. ♕f6! ♔h5 21. h7 ♕c6 [21... ♕c8 22. ♔d6 ♕a6 (22... ♕b8 23. ♔d5 ♕a8 24. ♔d4) 23. ♔e5] 22. ♔f7 ♕d7 [22... ♕c7 23. ♕e7 ♕f4 24. ♔g8 ♕b8 (24... ♕g4 25. ♔f8 ♕d4 26. ♕e2 ♔g6 27. ♕c2 ♔g5 28. ♕g2) 25. ♔g7 ♕g3 26. ♔f8 ♕c3 27. ♕e6!] 23. ♕e7 ♕f5 24. ♔g7 ♕g6 25. ♔f8 ♕h6 26. ♔e8 ♕c6 [26... ♔g6 27. ♕f7 ♔g5 28. ♕g8 ♔f5 29. ♕f8; 26... ♔g4 27. ♔d7 ♔f5 28. ♕f7 ♔e5 29. ♕e8] 27. ♕d7 ♕c3 28. ♕h3 1-0

2345.
Vranesic – Smyslov
Amsterdam, 1964
1... a3!–+ [1... h6? 2. ♔c4 ♘c7 3. ♗a3 ♔e5 4. ♗f8=] 2. ♔c4 [2. ♔c2 h6! 3. ♔b3 ♔e5 4. ♔c4 a2 5. ♗b2 ♔f4 6. ♔b5 ♔g3 7. ♔c4 ♔h3 8. ♔b3 ♔g4 9. ♔a2 h5 10. ♔b3 h4 11. ♔c2 h3 12. ♗e5 ♔f3 13. ♔d1 g4–+] 2... a2 3. ♗b2 ♘c7 4. ♔b3 ♘d5 5. ♔a2 ♘f4 6. ♔b3 ♔d5! [6... ♘h3 7. ♔c4 ♘f2 8. ♔d4 ♘g4 9. ♔e4] 7. e6 [7. ♔c2 ♘h3 8. e6 ♔e6 9. ♗d4 ♔d5 10. ♔d3 ♘f4 11. ♔e3 ♘g2 12. ♔d3 ♘e1 13. ♔c3 ♔e4–+] 7... ♔e6 8. ♗c1 [8. ♔c4 ♘h3 9. ♗d4 ♘f4 10. ♗g7 ♘g6 11. ♔d4 ♔f7 12. ♗h6 ♔f6 13. ♔e4 ♘e5 14. ♗g7 ♔g7 15. ♔e5 ♔g6] 8... ♔e5! 9. ♔c2 ♔e4! 10. ♔d1 ♘h3 [10... ♔f3? 11. h4! gh4 12. ♗f4 ♔f4 13. ♔e2=] 0-1

2346.
Gligoric – Smyslov
Hastings, 1963
1... a5!–+ 2. ♗a6 [2. ♔e2 a4 3. ♔d1 a3] 2... ♔c6 3. ♗c8 a4! [3... ♘c5 4. b7 ♔c7 5. ♔e2] 4. ♗e6 ♘c1 5. ♔e1 a3 6. ♔d2 a2 7. ♗a2 ♘a2 8. ♔d3 ♔b6 9. ♔d4 ♔c6 10. ♔e5 ♘b4 11. ♔f6 ♔d5 12. ♔g7 ♔e6 13. ♔h7 ♔f6 14. f3 ♘d3 15. ♔h6 ♘e1 16. e4 ♘f3 0-1

2347.
Smyslov – Kottnauer
Moscow, 1947
1. ♖c7!+– ♔e8 [1... ♖d8? 2. ♗f5+–] 2. g5 ♖d8 [2... ♖c8? 3. ♗g6 ♔d8 4. ♖d7 ♔d7 5. ♗f5] 3. g6 ♗e6 [3... ♔f8 4. ♗d5] 4. g7 ♖d4 [4... ♖d1 5. ♔f2 ♖d2 6. ♔g3 ♖b2 7. ♗c6 ♔d8 8. ♖d7 ♔c8 9. ♗d5! ♔d7 10. ♗e6+–] 5. ♗f3 ♖d3 6. ♗e2 ♖g3 7. ♔f2 ♖g5 8. ♖a7 ♔d8 9. ♗f3 ♗c4 10. ♔e3 ♗e6 11. ♗c6 ♗b3?! [11... ♖g4 12. ♗e4 ♖g1 13. ♔f2 ♖g4 (13... ♖d1 14. ♗g6 ♖d2 15. ♔g3 ♗d5 16. ♔h4 ♖b2 17. ♗f7 ♖h2 18. ♔g5 ♖g2 19. ♔f6 ♖f2 20. ♔e5+–) 14. ♗h7 ♔e8 15. ♖a8 ♔e7 16. g8♕+–] 12. ♔e4! ♗e6 13. ♗d5 ♗d5 14. ♔d5 ♔e8 15. ♔e6 ♖g6 16. ♔e5 ♖g2 17. ♖a8 ♔f7 18. g8♕ ♖g8 19. ♖g8 ♔g8 20. ♔d4 1-0

2348.
Ubilava – Kortchnoi
Leon, 1994
1. ♖h1!+– ♔c7 2. h4 ♖f6 3. ♔g5 ♖g6 4. ♔f5 ♔d7 5. h5 ♖h6 6. ♔g5 ♖h7 7. h6 ♔e8 8. a3 Δ b4 8... a5 9. b3 [9. b4?! ab4 10. ab4 cb4 11. ♖b1 ♔d7 12. ♖b4 ♔e6 13. ♖b5±] 9... ♔f8 10. ♖e1 ♖h8 11. ♔h5 b6 [11... ♖g8 12. h7 ♖h8 13. ♔h6] 12. ♖e2 ♖h7 13. b4! cb4 14. ab4 ab4 15. ♖b2 f5 16. ♖b4 ♖f7 [16... f4 17. ♖b6 f3 18. ♖f6 ♖f7 19. h7!] 17. ♖b6 Δ

♖b8 17... ♔g8 18. c5 f4 19. c6 f3 20. ♖b8 [20... ♔h7 21. ♖b7 ♔g8 22. c7] 1-0

2349.
Kramnik – Krasenkov
SU, 1991
1. ♖a1! ♖f2 [1... c5!? 2. ♔g3! (2. a5 c4 3. a6 ♖e8=) 2... ♖e8!! (2... c4? 3. ♔f3 ♖e8 4. ♖c1! ♖c8 5. ♔e3 c3 6. ♔d3 ♖a8 7. ♖a1+−; 2... ♔g7? 3. a5 c4 4. a6 ♖e8 5. a7 ♖a8 6. ♔f3+−) A) 3. ♔f3 ♔g7!! 4. a5 (4. ♖c1 ♖a8 5. ♖c4 f5! 6. ♔f4 ♔f6!=) 4... c4 5. ♖a3 (5. a6 c3 6. ♖a2 ♖e7!=) 5... ♖e6!! 6. ♔f4 (6. a6 c3 7. a7 c2 8. a8♕ c1♕=; 6. g4 ♔h7! Δ ♔g7=) 6... ♔g6! 7. h4 h5!=; B) 3. ♔f4!?] 2. a5 ♖b2 3. a6 ♖b8 4. ♔g3 ♔e7 5. ♔g4 c5? [5... ♔e6! 6. ♔h5! f5! 7. ♖c1! ♖c8 8. ♖c5!+− Δ 8... ♔f6 9. a7] 6. ♔f5 ♖a8 7. a7 ♔d6 8. ♔f6 ♔c6 9. ♔f7 ♔b6 10. ♔g6 ♖a7 11. ♖b1 ♔c6 12. ♔h6? [12. g4! h5 (12... ♖a3 13. ♖h1 c4 14. ♔h6 c3 15. ♖c1+−) 13. g5! h4 14. ♔h6+−] 12... ♖a3! 13. ♖g1 ♔d5 [13... c4!? 14. ♔g5 c3 15. ♖c1 ♔d5 16. h4 ♔d4 17. h5 ♔d3 18. g4 ♔d2 19. ♖f1 c2 20. ♖f2 (20. h6 ♖f3! 21. ♖g1 ♖g3! 22. ♖h1 ♖h3! 23. ♖a1 ♖a3=) 20... ♔d3 21. ♖c2 ♔c2 22. h6 ♔d3 23. h7 ♖a8 24. ♔f6 ♔e4 25. g5 ♖a6! 26. ♔f7 (26. ♔g7 ♖a8 27. g6 ♔f5 28. ♔h6 ♔f6 29. g7 ♖a1=) 26... ♖a7 27. ♔g6 ♖a8=] 14. ♔g5 ♔e4 15. ♖e1?! [15. h4! ♖g3! 16. ♔f6 ♔f4 17. h5 ♖a3 18. ♖f1! ♔g3! A) 19. ♖c1 ♔g4! 20. ♖c5 ♖a6=; B) 19. ♖f5 c4! 20. ♖c5 (20. ♖g5 ♔h4=) 20... ♔g4 21. h6 ♖a6=; C) 19. h6 19... ♔g2 20. ♖f5 ♖h3! 21. ♔g6 (21. ♖g5 ♔f2 22. ♔g7 c4=; 21. ♔g7 ♖g3 22. ♔f7 ♖h3 23. ♖f6 c4=) 21... c4! 22. h7 c3 23. ♖c5 ♖g3 24. ♔f5 ♖h3 25. ♖c7 ♔f2=] 15... ♖e3! [16. ♖e3 ♔e3=, 16. ♖c1 ♖g3=] ½-½

2350.
Schmittdiel – Mikhalchishin
Bern, 1994
1... ♔f8!−+ [1... a4? 2. c5 a3 3. c6 ♔f8 4. c7 ♔e7 5. ♖a6=] 2. ♔g3 [2. c5 ♔e7 3. ♖d2 ♖c8 4. ♖c2 ♔e6 5. c6 ♔d6 6. ♖a2 ♖a8 7. ♖c2 ♔c7!−+ Δ a4-a3] 2... a4 3. ♔f3 a3 4. ♖d1 ♔e7 5. ♔e3 a2 6. ♖a1 ♔d6 7. ♔d4 ♖a4! 8. f4 [8. ♔c3 ♔c5 9. ♔b3 ♖b4!] 8... h5 9. g4 h4 10. g5 g6 0-1

2351.
Marin – Hamdouchi
Sitges, 1994
1. a4!+− ♖b6 2. a5 ♖a6 3. f4 ♔e7 4. ♔f2 ♔d6 5. ♔e3 ♔c5 6. ♔d3 h5 7. ♖a2 g6 8. ♖a1 d4 [8... ♔c6 9. ♔d4 ♔d6 10. ♖a2 ♔c6 11. ♖c2 ♔d6 12. ♖c5] 9. ♖a4 ♔b5 10. ♖a2 ♔c5 11. ♖a1 ♔d5 12. ♖e1 ♖d6 [12... ♔c5 13. ♖e5 ♔b4 14. ♔d4] 13. ♖b1 [13. ♖e7? ♔c6=] 13... ♔c5 14. ♖c1! [14. ♖b6 ♖d7 15. ♖g6 ♖e7 16. ♖g5 ♖e3 17. ♔d2 ♔c4 18. ♖f5 ♖a3⩱] 14... ♔b5 [14... ♔d5 15. ♖c4] 15. ♖a1 ♔a6 [15... ♖a6 16. ♔d4] 16. ♖a2! ♖d8 [16... ♔a7 17. ♖b2 ♔a6 18. ♖b6] 17. ♖a4 ♖b8 18. ♖d4 ♖b2 19. ♖d6 ♔a5 20. ♖g6 ♖h2 21. ♖g5 ♔b6 22. ♖f5 ♖h3 23. ♔e4 ♖g3 24. ♖h5 ♔c6 25. ♖e5 [25. ♖h7 ♔d6 26. ♔f5 ♖f3 27. ♖f7 ♖f1 28. ♔g6] 25... ♔d6 26. ♔f5 ♖g8 27. ♖e6 ♔d5 [27... ♔d7 28. ♔e5 ♖g1 29. f5 (29. ♔f6) 29... ♖e1 30. ♔f6 ♖e6 31. fe6 ♔e8 32. e7] 28. ♖a6 ♖e8 29. ♔g5 ♖g8 30. ♖g6 ♖e8 31. f5 ♖a8 [31... ♔e5 32. ♖g7 ♖f8 33. ♖e7 ♔d6 34. f6] 32. ♖b6 ♖g8 33. ♔f6 ♖g1 34. ♔f7 ♔e5 35. f6 ♖a1 36. ♔f8 1-0

2352.
Vizmanavin – Samarin
Moscow, 1992
1. ♖h1+− ♔d6 2. ♔f3 ♔e5 3. ♖h5 ♔d4 [3... ♔f6 4. ♔e4 ♔g6 5. ♖h1 ♔f6 6. a3+−] 4. ♖h4 [4. ♔f4 e5] 4... ♔d3 [4... ♔e5 5. ♔g4] 5. ♔f4 a3!? 6. b4! [6. ba3 c5] 6... ♔c2 7. ♔e5 ♔b1 8. ♖h2 ♖h7 9. ♖h7 ♔a2 10. ♖h3 ♔b2 11. ♔d6! [11. ♔e6 a2 12. ♖h1 ♔b3! 13. ♖a1 ♔b2=] 11... e5 [11... a2 12. ♖h2 Δ ♖a2, ♔c6] 12. ♔c6 e4 13. ♔d5 1-0

2353.
I. Zaitsev – Sveshnikov
Yerevan, 1982
1... ♖c7!−+ 2. ♖b8 [2. d5 ♖a7 3. d6 ♔c6] 2... ♖b7 3. ♖c8 a3 4. ♔f4 a2 5. ♖c1 [5. ♖a8 ♖a7] 5... ♖a7! 6. ♖a1 ♔c6 7. ♔f5 ♔d5 8. g4 ♔d4 9. gh5 ♔c3 10. ♔g6 ♔b2 11. ♖e1 a1♕ 12. ♖a1 ♔a1 13. h6 gh6 14. ♔h6 ♖a3 15. f4 ♖f3 0-1

2354.
Barle – Knaak
Pula, 1975
1. b4! h5 2. ♔b3 ♖b8 3. ♗g5 ♗b6 4. ♖e7 ♔f8 5. ♖d7 d4 6. ♗f6+− ♔e8 [6... ♗c5 7. ♖d8! ♖d8 8. ♗d8 ♗d6 9. b5] 7. ♖d5 d3 8. ♖d3 ♗c5 9. b5! ♗b6 10. ♖d5 ♗c7 11. ♗e5! ♗e5 12. ♖e5 ♔d7 13. ♖c5 ♖e8 14. ♖c2 ♖e1 15. ♔b4 ♖b1 16. ♔a5 g5 17. b6 f5 18. ♔a6 ♖b3 19. b7 g4 20. hg4 fg4 21. fg4 hg4 22. ♔a7 ♖a3 23. ♔b8 g3 24. ♖d2 ♔e6 25. ♔c8 1-0

2355.
Em. Lasker – Rubinstein
St. Petersburg , 1914
1. ♖f4!+− b4 [1... ♖f7 2. f6! ♔d6 3. ♔d4 ♔e6 4. ♖f1 ♔d6 5. ♖a1!] 2. b3 ♖f7 3. f6! ♔d6 4. ♔d4 ♔e6 5. ♖f2 ♔d6 6. ♖a2! ♖c7 7. ♖a6 ♔d7 8. ♖b6 1-0

2356.
Inkiov – Kirov
Bulgaria, 1974
1. ♖a4 [1. ♖a1!+− ♔h4 (1... ♔f5 2. h4 ♔e5 3. ♖a4) 2. ♔f4 ♖f6 (2... ♔h3 3. ♖h1 ♔g2 4. ♖h5) 3. ♔e5 ♖a6 4. ♖a3 ♖a8 5. a6 ♖a7 6. ♔f4 ♖f7 7. ♔e3 ♖a7 8. ♔f2] 1... ♔h4 2. ♖a1 ♔g5 3. ♖a3 ♔f5 4. h4? [4. ♖a2! ♔g5 5. ♖a1! – 1. ♖a1] 4... ♖g6!= 5. ♖a4 ♖g3 6. ♔f2 [6... ♖g8 9. a6 ♔g4 10. a7 ♖a8] ½-½

2357.
Gheorghiu – Hamann
Zurich, 1976
1. a5!+− [1. ♔b6? ♖f4!=] 1... ♔c7 2. a6 ♖a3 3. ♖b7 ♔c8 4. ♔b6 ♖b3 [4... e5 5. ♖c7 ♔d8 6. ♖c5] 5. ♔c6 ♖a3 [5... ♖c3 6. ♔d6] 6. ♖b6! ♖a5 7. ♔d6 e5 8. ♖c6! ♔b8 [8... ♔d8 9. ♔e6 e4

10. ♔f6 e3 11. ♖e6] 9. ♔e6 e4 10. ♔f6 ♔a7 11. ♖c4! ♔a6 12. ♖e4 ♔b6 13. ♖e5 ♖a4 14. ♔g5 ♔c6 15. ♔f5 ♔d6 16. g5 1-0

2358.
Klass – Oliver
Australia, 1958
1. b6!+– [1. ♗a7 ♗e5 2. b6!? ♗d4=] 1... ♗b8 2. b7 ♔f6 3. ♔g2!! ♔g6 4. ♗b6 ♔h6 5. ♔f3 ♔g6 6. ♗d8 ♔h5 7. ♗e7! ♗c7 8. ♗c5! ♗b8 9. ♗e3! ♔g6 10. ♗f4!! [10... g2 11. ♗e3, 10... ♗f4 11. ♔f4 g2 12. b8♕ g1♕ 13. ♕g8] 1-0

2359.
Enderlein
1938
1. fg3!!+– bc4 2. ♔e4 ♔c6 [2... c3 3. ♔d3 c2 4. ♔c2 ♔d5 5. ♔d3 g5 6. g4 g6 7. ♔c3 f5 8. ♔d3; 2... g5 3. g4!] 3. ♔d4 ♔b5 4. g4 f6 5. ♔e4 g5 6. ♔d4 f5 7. ♔c3 f4 8. ♔d4 1-0

2360.
Alexander – Menchik
Margate, 1935
1. g4? [1. ♔g3!+– ♔e6 (1... g5 2. fg5 hg5 3. h4!) 2. ♔h4! g6 3. g4!] 1... fg4= 2. hg4 g5! [½-½] =

2361.
Prokes
1946
1. h6+– ♔f8 2. g5! ♔g8 3. ♔d2 ♔h7 4. ♔e3 f6 5. gf6 ♔h6 6. ♔f4! ♔h7 [6... g5 7. ♔f5 g4 8. ♔e6 g3 9. f7] 7. ♔g5 ♔h8! 8. ♔h6! ♔g8 9. ♔g6 1-0

2362.
Horwitz
1879
1. ♔g4+– ♔f8 [1... ♔g7 2. ♔h5] 2. ♔f4 ♔e8 3. ♔e4 ♔f8 4. ♔d5 ♔e7! 5. ♔c6! ♔e8 [5... h5? 6. ♔d5] 6. ♔d6 ♔f8 7. ♔d7!! [7. ♔e6 ♔g7 8. ♔e7?? h5] 7... ♔g8 [7... h5 8. ♔e6 h4 (8... ♔g7 9. ♔d5) 9. ♔f6 h3 10. g7 ♔g8 11. ♔g6 h2 12. f6 h1♕ 13. f7#] 8. ♔e7! ♔g7 9. ♔e6! h5 10. ♔d5 ♔h6 11. ♔e4 ♔g7 12. ♔f4 ♔h6 13. ♔g3 ♔g7 14. ♔h3! ♔h6 15. ♔h4 ♔g7 16. ♔h5 1-0

2363.
Grigoriev
1922
1. ♔g3!+– ♔g7 [1... ♔g6 2. ♔h4 ♔f6 3. ♔h5] 2. ♔g2! ♔f6 [2... ♔g6 3. ♔f3! (3. ♔h3 ♔f6!) A) 3... ♔g7 4. ♔g3! ♔g6 (4... ♔f6 5. ♔f4!) 5. ♔h4; B) 3... ♔f6 4. ♔f4 ♔g6 5. e7 ♔f7 6. ♔f5 ♔e7 7. ♔g6; 2... ♔f8 3. ♔f3 ♔g7 4. ♔g3!; 2... ♔g8 3. ♔f3 ♔g7 4. ♔g3!] 3. ♔h3! ♔g7 [3... ♔g6 4. ♔h4 ♔f6 5. ♔h5] 4. ♔g3! [4. ♔h4 ♔g6 5. e7? ♔f7 6. ♔g5 ♔e7 7. ♔f5 ♔f7] 4... ♔f6 [4... ♔g6 5. ♔h4!] 5. ♔f4! ♔g6 6. e7 ♔f7 7. ♔f5 ♔e7 8. ♔g6 1-0

2364.
Maizelis
1954
1. ♔f4!+– ♔d6 2. ♔g3 ♔e5 3. f6 ♔e6 4. ♔h4 ♔f7 [4... h6 5. ♔h5] 5. ♔h5 ♔f8 6. ♔h6 ♔g8 7. g6 1-0

2365.
Aloni
1960
1. b5!= ♔a5 2. hg4 h4 [2... hg4 3. g3 fg3 4. ♔e2 ♔b6 5. ♔e3] 3. g5 f3 4. ♔f2 fg2 5. ♔g2 e3 6. g6 h3 7. ♔h2 e2 8. g7 e1♕ 9. g8♕ ½-½

2366.
Pillsbury – Gunsberg
Hastings, 1895
1. f5!!+– g5 [1... gf5 2. gf5 ef5 3. ♘f4+–; 1... ef5 2. gf5! (2. ♘f4 fg4) 2... ♔d7 (2... g5 3. ♘b4!+–) 3. fg6 hg6 4. ♘f4+–] 2. ♘b4! Δ 3. c6 2... a5 [2... ef5 3. gf5+–; 2... ♔d7 3. fe6 ♔e6 4. c6! ♔d6 5. c7! ♔c7 6. ♘d5 ♔d6 7. ♘f6 h6 8. ♘g8+–] 3. c6! [3. ♘d3 ♘c6=] 3... ♔d6 [3... ♔d8 4. fe6! ab4 5. e7 ♔e7 6. c7+–] 4. fe6! ♘c6 [4... ab4? 5. e7 ♔e7 6. c7+–] 5. ♘c6 ♔c6 6. e4! de4 [6... b4 7. ed5+–] 7. d5 ♔d6 8. ♔e3 b4 9. ♔e4 a4 10. ♔d4 h5 [10... ♔e7 11. ♔c4 b3 12. ab3 a3 (12... ab3 13. ♔b3 f5 14. gf5 g4 15. ♔c4+–) 13. ♔c3 f5 14. gf5 h5 15. b4! a2 16. ♔b2 a1♕ 17. ♔a1 g4 18. b5 h4 19. b6 g3 20. hg3 hg3 21. d6! (21. b7? g2 22. b8♕ g1♕±) 21... ♔d6 (21... ♔f6 22. d7 ♔e7 23. f6+–) 22. b7 ♔c7 23. b8♕ ♔b8 24. e7 g2 25. e8♕+–] 11. gh5 a3 12. ♔c4 f5 13. h6 f4 14. h7 1-0

2367.
Lputian – Timoshenko
Lyon, 1994
1. ♖f6!+– g5 2. h3 [2. ♔f2! ♗g4 (2... ♗e6 3. ♗e6+–) 3. ♔e3 ♗h5 4. ♔e4+–] 2... h5 3. ♔h2 h4 4. g4 ♗c6? [4... hg3] 5. ♖f5 ♗e4 6. ♖g5 ♗g6 7. e6 [7. ♗d3 ♖d8 8. ♖g6 fg6 9. ♗c4+–] 7... fe6 8. ♗d3 ♖f2 9. ♔g1 ♖d2 10. ♖g6 ♔f7 11. ♗e4 ♖d6 12. g5 ♖d1 13. ♔f2 ♖d2 14. ♔f3 ♖b2 15. ab4 ♖b3 16. ♔f4 cb4 17. ♖h6 ♖h3 18. ♖h7 ♔g8 19. ♖b7 ♖h2 20. g6 ♖e2 21. ♔g5 ♖e4 22. ♔h6 ♖f4 23. ♖b8 ♖f8 24. ♖f8 ♔f8 25. ♔h7 ♔e7 26. g7 ♔d6 27. g8♕ ♔c5 28. ♕g5 ♔c4 29. ♕h4 ♔b3 30. ♕h3 ♔a4 31. ♔g6 b3 32. ♕c3 e5 33. ♔f5 e4 34. ♔f4 e3 35. ♕a1 ♔b4 36. ♔e3 a4 37. ♔d3 1-0

2368.
Kiselev – Moroz
Gdansk, 1992
1. e5!± ♖b6 2. ♔g2 ♖b3 3. ♖d2 ♔e7 4. ♖d6! ♖b2? [4... b5 5. ♖f6 b4 6. ♖f5 ♖b2 7. ♔g3 b3] 5. ♔g3+– b5 6. h3! ♖b4 [6... b4 7. ♔h4] 7. ♖f6 ♖b1 8. ♔h4 b4 9. ♔g5 1-0

2369.
Beliavsky – Khalifman
Linares, 1995
1... ♔f7!∓ 2. ♖e6 c4! 3. ♖e4 [3. ♔f3! c3 4. ♔e2! (4. ♔e3 ♖c6! 5. dc6 ♔e6 6. ♔d3 d5 7. ♔c3 ♔d6–+) 4... ♖a1 5. ♔d3 ♖d1 (5... ♖g1 6. ♔c3 ♖g3 7. ♔d4 ♖h3 8. ♖d6∓) 6. ♔c3 ♖d5 7. ♖e3 ♔f6∓] 3... c3 4. ♖c4 [4. ♔f3 ♖a5 5. ♖c4 ♖c5–+] 4... ♖a3 5. ♔f3 c2 6. ♔f2 ♖a2 7. ♔e3 ♔f6 8. ♔d2 [8. ♔f4? ♖a4!–+; 8. ♖c7 h5 9. g4 (9. ♔d2 ♖a3 10. g4 ♖h3–+; 9. ♔f4 ♖a4 10. ♔e3 ♖a3 11. ♔f2 ♖a2 12. ♔e3 ♔e5 13. ♔d2 ♖a3–+; 9. h4 ♔e5 10. ♔d2 ♖a3 11. ♖e7 ♔d5 12. g4 hg4 13. ♖g7 ♖a1 14. ♔c2 g3 15. ♖g6 g2–+) 9... hg4 10. hg4 ♔e5 11. ♔d2 ♖a4 12. g5

♖g4–+] 8... ♖a3 9. ♔c2 [9. ♖e4 ♖g3 10. ♖e6 ♔f7 11. ♖d6 ♖h3 12. ♖d7 ♔e8–+] 9... ♖g3 10. ♖e4 [10. ♖h4 h5 11. ♖e4 ♖h3 12. ♖e6 ♔f5 13. ♖d6 h4–+] 10... ♖h3 11. ♖e6 ♔f7 12. ♖d6 ♔e7! 13. ♖e6 [13. ♖a6 ♖h5 14. d6 ♔e6–+] 13... ♔d7 14. ♖a6 ♖h5 15. ♔c3 ♖d5 16. ♖a7 ♔e6 17. ♖h7 g5 18. ♖h1 ♔f5! [18... g4? 19. ♖h4! ♖g5 20. ♔d3=] 19. ♖f1 ♔e4 20. ♖g1 ♔f3 21. ♔c4 ♖a5 0-1

2370.
Vogt – Borriss
GDR, 1988
1. ♔b5+– Δ ♔b6 1... ♔c7 2. ♗d5 ♗d7 3. ♔c4 ♗e8 [3... ♗c8 4. g5 ♔d8 5. g6 ♔e7 6. g7+–] 4. g5 ♗h5 5. ♔d3 b6 6. ab6 ♔b6 7. ♗g8 ♗g6 [7... ♗f3 8. g6 ♗h5 9. g7+–] [7... ♔c7 8. ♗h7 ♔d7 9. g6 ♔e7 10. g7+–] 8. ♗e6 ♔c7 9. ♗f5 ♗f7 [9... ♗f5 10. ef5 ♔d7 11. ♔e4 ♔e7 12. ♔d5 ♔f7 13. f6 ♔g6 14. ♔e6+–] 10. ♗h7 ♗e6 11. g6 ♗h3 12. g7 ♗e6 13. ♔e2 [13. g8♕?? ♗g8 14. ♗g8 h3–+] 13... d5 14. ed5 ♗d5 15. g8♕ ♗g8 16. ♗g8 ♔d6 17. ♗h7 ♔e6 18. ♔f2 ♔f6 19. ♔g2 ♔g5 20. ♔h3 ♔h6 21. ♗f5 ♔h5 22. ♗c2 ♔g5 23. ♗d3 ♔h5 24. ♗f5 ♔g5 25. ♗g4 1-0

2371.
Flohr – Zagorovsky
SU, 1952
1. ♗d3!+– a4 2. b4 a3 3. b5! ♔g8 4. ♔f4 ♔f8 5. ♔f5 ♔g8 6. ♔f6 h4 [6... ♔f8 7. e7 ♔g8 8. ♗g6 ♗b5 9. ♗h5 ♗d7 10. ♗g4 ♗e8 11. ♗e6 ♔h7 12. ♗f7 ♗d7 13. e8♕+–] 7. e7? [7. ♔e7! g3 8. hg3 hg3 9. ♗e4 ♗b5 10. ♔d6 ♔f8 11. ♔e5 ♗c4 12. d6 ♗a2 13. e7+–] 7... g3= 8. hg3 hg3 9. ♗f1 ♗d7 ½-½

2372.
Averbakh
1955
1. ♔f4!+– [1. ♔d5 ♔f8 2. ♔e6 ♔e8] 1... ♘d8 2. ♔e5 ♘f7 3. ♔e6 ♔f8 4. ♔d7! ♔g8 5. ♔e7 ♘h8 6. ♘e5 ♔h7 7. ♔f8 ♘f7 8. ♔f7 1-0

2373.
Averbakh
1955
1. ♔f3!+– [1. ♔d4 ♔g7 2. ♔e5 ♔f7 3. ♔d6 ♘e8 4. ♔d7 ♘f6 5. ♔d8 ♔f8=] 1... ♘d7 [1... ♔g7 2. ♘e4! ♘h7 3. ♔e3 ♔f7 4. ♔d4 ♔e7 5. ♔e5 ♔f7 6. ♔d6 ♔f8 7. ♔e6 ♔g7 8. ♔e7 ♔h6 9. ♔f7+–] 2. ♔e4 ♔g7 3. ♔d5 ♘f6 [3... ♔f7 4. ♘e4+–] 4. ♔e6 ♘g8 5. ♘e4 ♘h6 6. f6 ♔g6 [6... ♔g8 7. ♘g5 ♘g4 8. f7 ♔g7 9. ♘h7+–] 7. ♘d6 ♘g4 8. f7 ♔g7 9. ♔e7 1-0

2374.
Averbakh
1955
1... ♔g7!= 2. ♔f3 ♘d7 3. ♔e4 [3. ♘e4 ♘e5 4. ♔g3 ♔h6] 3... ♘f6 4. ♔e5 ♔f7 ½-½

2375.
Kopaev
1958
1. ♖b7+– ♔e6 [1... ♔f8 2. ♔g5 ♖a6 3. ♖d7 Δ ♖d6] 2. ♔g5 ♖g1 3. ♔h6 ♖g4 4. ♖b6 ♔e7 5. ♖f6 ♔d7 6. ♔h7 ♔e8 7. ♔g8! ♔e7 8. ♔g7! ♔e8 9. ♖f7 ♔d8 10. ♔f8 ♖h4 11. e6 ♖h8 12. ♔g7 ♖h4 13. ♔g6 1-0

2376.
Theoretical position
1. ♔g2+– ♔c6 [1... ♔e5 2. a6] 2. ♔f3 ♔d5 3. ♔e3 ♔d6 4. ♔d4 ♔c6 5. ♔e5 1-0

2377.
Spassky – Yanofsky
Winnipeg, 1967
1. h5!+– ♔b7 [1... e5 2. g4; 1... f5 2. f4] 2. ♔f1 ♔c8 3. ♔e2 ♔d7 4. ♔d3 ♔c8 5. ♔c4 ♔b7 6. ♔b4 ♔a6 7. ♔a4 ♔b7 8. ♔a5 ♔b8 9. ♔a6 e5 10. g4 1-0

2378.
Averbakh
1983
1. f4!+– [1. ♔f1 e5 2. f4! (2. ♔e2? f5 3. ♔d3 ♔a8 4. ♔c4 ♔b8 5. ♔b4 ♔a8 6. ♔a5 ♔b7 7. g3 g6 8. f3 ♔b8=) 2... ef4 3. ♔f2 g5 4. ♔f3 ♔b7 5. ♔e4 ♔b8 6. ♔f5 f3 7. gf3 gh4 8. ♔f4 f5 9. ♔e3+–] 1... ♔b7 2. ♔f2 ♔a8 3. ♔f3 ♔b8 4. g4! g6 [4... hg4 5. ♔g4 g6 6. h5] 5. g5! f5 6. ♔e3 1-0

2379.
Bottlik
1952
1. ♔d4!+– f4 2. ♔e5 a5! 3. a3 [3. ba5? ♔c5] 3... a4 4. ♔f5 d4 5. ♔e4 d3 6. ♔d3 ♔d5 7. g3!! [7. ♔e2? g4! 8. ♔d3 ♔e5 9. c6 ♔d6 10. ♔e4 ♔c6 11. ♔f4 ♔d5 12. ♔g4 ♔c4] 7... fg3 [7... ♔e5 8. gf4 gf4 9. ♔e2 ♔d5 10. ♔f3 ♔e5 11. c6 ♔d6 12. ♔f4 ♔c6 13. ♔e5] 8. ♔e2 ♔e5 [8... g4 9. ♔f1 ♔e5 10. ♔g2] 9. ♔f3 ♔e6 10. ♔g3 ♔f5 11. ♔f3 ♔e5 12. ♔g4 ♔f6 13. c6! ♔e6 14. ♔g5 ♔d6 15. ♔f5 ♔c6 16. ♔e5 1-0

2380.
Fine
1941
1. ♔b4+– [1. ♔d4!? ♔c7 2. ♔c5 ♔d7 3. ♔d5 a6! (3... ♔c7 4. ♔e6! a5 5. ♔f7 a4 6. e6 a3 7. e7 a2 8. e8♕ a1♕ 9. ♕e5+–) 4. ♔c5 ♔c7 5. ♔c4 ♔c8! 6. ♔b4 ♔b8! 7. ♔a5 ♔b7 8. h5! gh5 9. e6 ♔c6 10. ♔a6 ♔d6 11. ♔b6 ♔e6 12. ♔c6 ♔f6 13. ♔d6 A) 13... ♔g6 14. ♔e6 h4 (14... h6 15. ♔e5+–) 15. gh4 ♔g7 16. ♔f5 ♔f7 17. ♔e5 ♔e7 18. h5 ♔f7 19. ♔d6! ♔f6 20. h6! ♔f7 (20... ♔f5 21. ♔e7 ♔f4 22. ♔f6+–) 21. ♔d7 ♔f6 (21... ♔f8 22. ♔e6 ♔e8 23. ♔f6 ♔f8 24. f5+–) 22. ♔e8 ♔e6 23. ♔f8 ♔f6 24. ♔g8 ♔g6 25. f5 ♔f6 26. ♔h7 ♔f7 27. f6+–; B) 13... h6! 14. ♔d5 ♔f7 15. ♔e5 ♔g6 16. ♔e6 ♔g7! 17. ♔f5 ♔f7 18. ♔e5 ♔e7 19. f5 ♔f7 20. f6 ♔e8! (20... ♔f8? 21. ♔e6 ♔e8 22. f7 ♔f8 23. ♔f6 h4 24. gh4 h5 25. ♔g6+–) 21. ♔f4!+–] 1... ♔b6 [1... h5 2. ♔a5 ♔b7 3. ♔b5 ♔c7 4. ♔a6 ♔b8 5. e6 ♔c7 6. ♔a7 ♔d6 7. ♔b6 ♔e6 8. ♔c6+–] 2. ♔a4 ♔c6 [2... a6? 3. ♔b4 ♔c6 4. ♔c4 ♔b6 5. ♔d5! ♔b7 (5... a5 6. ♔d6!) 6. ♔d6 ♔c8 7. ♔c6+–; 2... a5 3. h5! gh5 4. e6 ♔c6 5. ♔a5 ♔d6 6. ♔b6 ♔e6 7. ♔c6] 3. ♔a5 ♔c7 4. ♔a6 ♔b8 5. h5! gh5 6. e6 ♔c7 7. ♔a7 ♔d6 8. ♔b6 ♔e6 9. ♔c6 ♔f7! [9... ♔f6

10. ♔d6 ♔g6 11. ♔e6 h4 (11... h6 12. ♔e5) 12. gh4 ♔g7! 13. ♔f5 ♔f7 14. ♔e5 ♔e7 15. h5! ♔f7 16. ♔d6 ♔f6 17. h6!+−] 10. ♔d7! ♔f8 11. ♔d6!! ♔g7 12. ♔e7! ♔g6 [12... ♔g8 13. ♔e6! ♔f8 14. ♔f6! h4 15. gh4 ♔g8 16. ♔f5 ♔f7 17. ♔e5+−] 13. ♔e6 h6! 14. ♔e5 ♔g7 15. ♔f5 ♔f7 16. ♔e5 ♔e7 17. f5 ♔f7 18. f6 ♔e8 19. ♔f4! ♔f8 20. ♔e4 ♔e8 21. ♔e5! ♔f8 22. ♔e6 ♔e8 23. f7 ♔f8 24. ♔f6 h4 25. gh4 h5 26. ♔g6 1-0

2381.
Averbakh
1983
1. ♔c4+− ♔c6 2. ♔b4 ♔d6 [2... b6 3. ♔c4 ♔d6 4. ♔b5 ♔c7 5. h5] 3. ♔b5 ♔c7 4. ♔c5 ♔d8 5. ♔b6 ♔c8 6. h5 1-0

2382.
Averbakh
1983
1. ♔e3+− ♔g5 2. ♔f3! a5 [2... f4 3. e6! ♔f6 4. ♔f4 ♔e6 5. ♔g5] 3. ♔g3 f4 4. ♔h3! b5 5. a3 b4 6. a4 ♔f5 7. ♔h4 1-0

2383.
Havasi
1924
1. e6!+− ♖f6 2. ♔d7 [2. e5? ♖h6 3. ♔d7 ♖h5; 2. ♔e5? ♖f8 3. e7 ♖a8 4. ♔d6 ♔c2 5. ♔d7 ♔d3] 2... ♖f4 3. e5 ♖e4 4. ♔d6 ♖d4 5. ♔c5 ♖e4 6. ♔d5 ♖a4 7. e7 ♖a8 8. ♔d6 1-0

2384.
Adams – Akopian
Chalkidiki, 1992
1... ♔c5? [1... a3! 2. ♔f4 (2. f6 ♔c6 3. f7 ♔d7=; 2. g4 ♔c5 3. g5 ♔d6=) 2... ♔c6 3. ♔e5 ♔d7 4. ♔f6 ♔e8 5. g4 (5. ♔g7 ♖a7 6. ♔g8 ♔e7! 7. ♔g7 ♔e8=; 5. ♔g6 a2 6. f6 ♖a4!=) 5... ♔f8! 6. ♔g6 a2 7. f6 ♔g8! 8. g5 ♖a6 9. ♖c1 ♖a8=] 2. ♔f4+− ♔d6 3. ♖a3 ♔e7 4. g4 ♔f7 5. g5 ♖a6 6. ♔g4! ♖a8 7. f6 ♖a6 [7... ♔g6 8. ♖h3 a3 9. ♖h6 ♔f7 10. ♖h7 ♔e6 (10... ♔g8 11. g6+− Δ f7) 11. ♖e7 ♔d6 12. ♖e1 a2 13. f7+−] 8. ♖f3? [8. ♔h5! ♖a8 (8... ♖a5 9. ♔h6 ♖a8 10. g6 ♔f6 11. g7 ♔f7 12. ♔h7+−) 9. ♖e3! a3 10. ♖e7 ♔g8 11. ♔g6 a2 12. ♖g7+− Δ ♖h7] 8... a3= 9. g6 ♔f8! 10. ♖h3! [10. ♔g5 a2 11. ♖c3 ♖f6!] ½-½

2385.
Shirov – Gelfand
Biel, 1993
1. ♔c4 [1. a5! ♖e6 (1... ♘c5 2. ♗c5 ♔c5 3. ♖d7!+−) 2. a6! ♔b6 3. ♖a1 ♔a7 (3... ♖e8 4. ♔c4+−) 4. ♔c4! A) 4... ♖c6 5. ♔d5 ♖c2 6. ♔e4 ♖c4 7. ♔f5 ♖b4 8. ♔g5 ♖b2 9. ♖g1+−; B) 4... ♖a6 5. ♖e1 ♘f6 (5... ♘d6 6. ♔d5 ♘f5 7. ♗c5 ♔b7 8. ♖e5 ♖f6 9. ♔e4+−) 6. ♖e7 B1) 6... ♔b6 7. h3!!+− Δ ♗c3 7... ♔c6 (7... g4 8. ♖f7+−) 8. ♖e6 ♔b7 9. ♖a6 ♔a6 10. ♗e7! ♘e4 11. ♔d5! ♘c3 12. ♔e5+−; B2) 6... ♔b8 7. ♔b5 ♖a2 8. c4! ♖g2 9. ♖f7 ♘e4 10. ♔b6 ♔c8 11. ♔c6 ♔b8 12. ♗a5 ♖b2 13. ♗b6+−; C) 4... g4! 5. ♔d5 ♖e8 6. ♖e1 ♘f6 7. ♔d4 ♖e1 8. ♗e1 f3!±] 1... ♖e6± 2. a5 [2. ♖d8 ♘f6±; 2. ♖d5 h6!±] 2... ♘f2 3. ♖d8 ♘g4 4. ♖c8 ♔b7 5. ♖g8 ♖g6! [5... ♔a6 6. ♖g5 ♘h2 7. ♖g7!] 6. ♖h8 ♔a6 7. ♖h7 ♘e3 8. ♔b3 ♘g2 9. c4 ♖c6! [9... ♘e3? 10. ♖c7!] 10. ♗c3 ♘e3 11. ♗d4 ♔a5 [11... ♘c4? 12. ♔b4+−] 12. ♖a7 ♖a6 13. ♖g7 ♖c6 14. ♖g5 ♔a6 15. ♗c5 [15. ♖g7 ♘c4 16. ♔b4 ♘b6=] 15... ♔b7 16. h4 ♖e6!= 17. ♗d4 f3 18. ♖g7 ♔c6 19. ♖f7 ♖e4 20. ♖f6 ♔d7 21. ♗e3 ♖e3 22. ♔b4 ♖e4 23. h5 ♖h4 24. ♔b5 ♖h5 25. c5 ♖h2 26. ♖f7 ♔c8 27. ♔b6 ♖b2 28. ♔c6 ♔b8 29. ♖f3 ♖h2 30. ♖f8 ♔a7 31. ♖d8 ♖c2 32. ♖d1 ♔b8 33. ♖b1 ♔c8 34. ♔b6 ♔b8! ½-½

2386.
Mokry – Robatsch
Austria, 1992
1. d6!+− ♖f8 [1... ♖d4 2. ♖d5 ♖d5 3. cd5 ♔f7 4. ♔c3; 1... ♔f7 2. d7 ♖d4 3. ♖h5!] 2. ♔c2 ♖d8 3. ♖d5 [3. ♖e6? ♔g5 4. ♔d3 ♔f4!= (4... ♔g4? 5. ♔e4+− Δ ♔d5)] 3... ♔f6 4. ♔d3 ♔e6 5. ♔e4 ♔d7 [5... ♖d6 6. ♖d6 ♔d6 7. ♔f5 ♔e7 8. ♔g5 ♔f7 9. ♔h6 ♔f6 (9... ♔g8 10. g5 Δ g6) 10. ♔h7 ♔g5 11. ♔g7 ♔g4 12. ♔f6 ♔f4 13. ♔e6 ♔e4 14. ♔d6 ♔d4 15. ♔c6 ♔c3 16. ♔b6 ♔b3 17. ♔b5!] 6. ♖h5 Δ ♔d5 6... ♔c6 7. ♖h7 ♖d6 8. ♖h3 ♖d1 9. ♖d3 1-0

2387.
Lobron – Barua
Biel, 1993
1. ♖c3? [1. b6!+− ♖b8 (1... ♔e6 2. ♔g4 ♖b8 3. ♔g5 ♖b6 4. f4) 2. e6 fe6 3. f7] 1... ♖c8 2. b6? [2. ♖e3! ♖b8 3. e6 fe6 (3... ♔f6 4. e7 ♖e8 5. b6+−) 4. f7 g4 5. ♖c3 ♔g6 6. ♖c5 ♔f7 7. ♔g4±] 2... ♖b8= 3. ♖c5 ♖b6 [4. ♖a5 ♖b3 5. f3 g4] ½-½

2388.
Van der Wiel – Bologan
Tilburg, 1992
1... ♖c4? [1... e3!!−+ 2. ♗e1 (2. ♗c3 ♗c3 Δ e2) 2... ♖c4 3. ♗b4 ♖b4 4. ♔c2 ♖e4! 5. ♔d1 ♖h4 6. ♖e6 ♔d7] 2. ♗b4 ♖b4∓ 3. ♔c2 e3 4. ♖e6 ♔d7 5. ♖e5 ♖h4 6. ♖e3 ½-½

2389.
J. Polgar – Piket
Aruba, 1995
1... ♔c6? [1... c3! 2. ♖c1 ♖f3 3. ♔b5 ♔c7 4. ♔a6 ♖f6 5. ♔b5=] 2. b5 ♔c5? [2... ♔b7 3. ♔b4] 3. b6+− c3 [3... ♖f2 4. ♔a3 ♖f3 5. ♔a2 ♖f2 6. ♔a1+−] 4. ♔a3 ♖f3 [4... c2 5. ♖c1 ♔b5 6. b7 ♖a4 7. ♔b3 ♖b4 8. ♔c3!!+− (8. ♔c2 ♔a6!)] 5. ♔b3! [5. ♖b5 ♔b5 6. b7 c2 7. ♔b2 ♖b3 8. ♔b3 (8. ♔c2? ♔a6−+) 8... c1♕ 9. b8♕=] 5... ♔c6 6. ♔c2 [6... ♔b7 7. a6] 1-0

2390.
Kaidanov – Yermolinsky
Asheville, 1992
1. ♖a5?? [1. c5!=] 1... ♖h2−+ 2. ♖a4 ♖h1! 3. ♖a3 [3. c5 ♖d1! 4. ♔c3 (4. ♔c2 ♖d5) 4... ♖c1 5. ♔d2 ♖c5 6. ♖h4 ♔g3 7. ♖h8 ♖g5] 3... h2 4. ♔d4 ♔g4 0-1

2391.
Beliavsky – Illescas
Linares, 1995
1. ♖h8?! [1. g4!+−] 1... ♔f7 2. ♖h7? [2. g4±] 2... ♔g6 3. ♖h4? [3. ♖g7! ♔h6 4. ♖f4! ♖d1 5. ♖f1

♖dd2=] 3... ♖g2 4. ♔h1 ♖gf2∓ 5. ♖f2 ♖f2 6. ♔g1 ♖f6?! [6... ♖f3 7. ♔g2 ♖c3 8. ♖f4 ♔f7 9. g4 ♖d3 10. g5 c3−+] 7. ♔g2 ♖d6 8. ♖g4 ♔f5?! [8... ♔h6 9. ♖f4 c5 10. ♖f5 (10. h4 ♖d3 11. ♖f3 b4−+) 10... b4 11. ♖c5 b3 12. ♖f5 ♖d3−+] 9. ♖f4 ♔e5? [9... ♔g6∓] 10. h4= c5 11. h5 ♖h6 12. ♖h4 ♔f5 13. ♔f3 ♔g5 14. ♔e4 b4 15. ♔d5 ♖h5 ½-½

2392.
Anand – Kasparov
New York, 1995
1. ♖h4?? [1. bc3? h3! 2. gh3 ♖c3; 1. b4! ♖g5 2. ♖h4 ♖g2 3. ♔b1+−] 1... cb2 2. ♔b2 ♖g5 3. a4 f5 4. a5 [4. ♖h2!?] 4... f4 5. a6 ♔c7 6. ♖f4 ♖g2 7. ♖f7 ♔b8 8. ♔c3 h4 [8... ♖g8!?] 9. ♔d3 ♖f2 10. c4? [10. a7! ♔a8 11. c4!±] 10... ♖a2 11. ♔e4 [11. ♖h7 ♖a6 12. ♖h4 ♔c7=] 11... ♖a6 12. ♖h7 ♖a5 13. f4 ♔c8 14. f5 ♔d8 15. ♔f4 ♖c5 16. ♔g5 ♖c4 17. ♔g6 ♖g4 18. ♔f7 d5 19. f6 ♔d7 20. ♔f8 ♔e6 21. f7 ♖f4 22. ♔g8 d4 23. f8♕ ♖f8 24. ♔f8 ♔e5 25. ♖h4 d3 26. ♖h3 ♔e4 27. ♖d3 ½-½

2393.
P. Cramling – Hjartarson
Reykjavik, 1995
1. ♔d4?? [1. c6! ♖c5 2. ♖d7 ♔f6 3. ♖a7=] 1... ♖b4!∓ 2. ♔e3 [2. ♔c3 ♖b3 3. ♔c4 ♖d3 4. ♔d3 ♔d7 5. ♔c4 ♔c6 6. ♔b4 a3−+] 2... ♖c4 [2... ♖b3? 3. ♖b3 ab3 4. ♔d3 ♔d7 5. ♔c3 ♔c6 6. ♔b3 ♔c5 7. ♔c3 e5 8. g4 f6 9. ♔d3 ♔b4 10. ♔c2 ♔c4 11. ♔d2 ♔d4 12. ♔e2 ♔c3 13. ♔e3=] 3. ♖a3 e5! 4. ♔d3 [4. f4?! f6] 4... ♖d4 5. ♔c3 [5. ♔c2 ♔d7 6. ♖c3 ♔c6 7. ♔b2 ♖d7! (7... ♖d2 8. ♔a3 ♖h2 9. ♔a4=) 8. ♔a3 ♖a7 9. g4 (9. ♔b4? a3 10. ♖a3 ♖a3 11. ♔a3 ♔c5−+) 9... ♖a6! 10. ♖c1 ♔b5 11. ♖c2 ♖c6 12. ♖b2 ♔c5 13. ♖c2 (13. ♔a4 ♖a6 14. ♔b3 ♖b6 15. ♔c3 ♖b2 16. ♔b2 ♔d4−+) 13... ♔b5 14. ♖b2 ♔a5−+] 5... ♔d7 6. ♖a1 ♔c6 7. ♖b1 ♔c5 8. ♖b7 f6 9. ♖c7 ♔d6 10. ♖h7 ♔e6! 11. ♖c7 [11. ♖h6 a3 12. ♔b3 ♖d3 13. ♔a2 ♖f3−+; 11. ♖a7 ♖d1 12. ♖a4 ♖f1 13. ♖a6 ♔f7 14. ♖a7 ♔g6−+] 11... ♖d7! 12. ♖c5 ♖a7 13. ♖c6 ♔e7 14. ♔b4 [14. ♔b2 ♖b7 15. ♔a3 ♖b3−+] 14... a3 15. ♖c1 a2 16. ♖a1 ♔d6 17. ♖d1 ♔c6 18. ♖c1 ♔b6 19. ♖a1 ♖a8⊕ 20. h4 h5 21. hg5?! [21. ♔c4 ♖a3! 22. ♔d5 gh4 23. gh4 ♔b5 24. ♔e6 ♖a6 25. ♔f5 ♔c4 26. ♔g6 ♔b3 27. ♔h5 ♔b2 28. ♖a2 ♔a2 29. ♔g6 ♔b3 30. h5 ♔c4 31. h6 ♔d4 32. h7 ♖a8 33. ♔f6 ♖b8 34. ♔f5 ♖h8 35. ♔g6 ♔e3−+] 21... fg5 22. ♔c4 h4 23. gh4 gh4 24. ♔d5 ♖a5 0-1

2394.
Belov – Novik
Rostov, 1993
1. ♖a8? [1. e5!=] 1... ♗b5∓ 2. e5 ♗b4 3. ♔f3 ♔c5 4. ♔e4 h5! 5. a6 [5. e6 ♔d6 6. a6 c5! 7. ♔e3 ♔e6∓] 5... ♔b6 6. ♖g8 h4!−+ 7. ♖g6 h3 8. ♔f3 [8. ♖h6 ♗f1 9. e6 ♗g2 10. ♔f4 ♔a6 11. ♖h7 ♔b6 12. ♔g3 ♗d6 13. ♔f2 ♗d5!−+] 8... ♗a6! 9. ♖h6 ♗f1 10. ♔f2 ♗g2 11. ♖h7 c5 12. ♖h6 ♔c7 13. ♖a6 ♔d7 14. ♖d6 ♔e7 15. ♖h6 ♗c3 16. e6 ♗f6 17. ♖h5 ♔e6 0-1

2395.
Yudasin – Salov
Tilburg, 1993
1. g4!+− e4 [1... ♖g2 2. ♖g1; 1... ♔c5 2. g5 ♖g2 3. ♖g1] 2. g5 e3 3. ♖g1 [3. g6 ♖g2 4. ♖g1?? e2= 5. ♖e1! ♖f2 6. ♔g1 ♖g2] 3... ♖f2 4. g6 e2 [4... ♖f8 5. g7 ♖g8 6. ♘d4 ♔e4 7. ♖g3 ♔d3 8. ♘f5] 5. ♘d4 [5... ♖g2 6. ♘e2] 1-0

2396.
Mikhalevsky – Yudasin
Beer Sheva, 1992
1... c3!= 2. ♘d4 [2. ♖d1 c2 3. ♖c1 ♔e4 4. ♔h2 ♔d3 5. ♘a3 ♔d2 6. ♖c2 ♖c2 7. ♘c2 ♔c2 8. ♔h3 ♔d3 9. ♔h4 ♔e4 10. ♔h5 ♔f4=] 2... c2!! 3. ♘c6 ♔f6 4. ♖f7!? [4. ♖d6 ♔g7] 4... ♔f7 5. ♘e5 ♔f6 6. ♘d3 ♔f5 7. ♔f2 [7. ♔h2 ♔g4 Δ ♔h5-g5-h5] 7... ♔g4 Δ h3 8. ♘e5 ♔f5 9. ♘d3 ♔g4 ½-½

2397.
Tompa – P. Nikolic
Yugoslavia, 1991
1. ♖h7?! [1. ♘e6! ♖e8 2. d5!+−; 1. d5!+−] 1... ♔g6 2. ♖b7?! [2. ♖g7?? ♔g7 3. ♘e6 ♔f6 4. ♘d8 ♔e7 5. ♔b3 ♖a7−+; 2. ♖h4! ♖g2 3. d5±] 2... ♖d4 3. ♘b3? [3. ♖b6 ♔f7 4. ♘e4!?±] 3... ♖f4= 4. ♖b6 ♔f7 5. ♖b7 ♔g6 6. ♖b6 ♔f7 7. ♖b7 ½-½

2398.
Malev – Malinin
corr., 1990
1... ♔f8? [1... f4! 2. ♖h1 f3 3. ♖hh7=] 2. ♖e5+− f4 3. ♖d4 [3. a4? f3! 4. ♖f5 ♔g7 5. ♖f3 e2−+] 3... cd4 4. ♔d3 ♘h4 5. ♖e4 1-0

2399.
Epishin – Ivanchuk
Tilburg, 1992
1. ♖a5?? [1. h5! b3 2. h6 b2 3. h7 b1♕ 4. h8♕ ♔c4=] 1... b3 0-1

2400.
Lobron – Illescas
Groningen, 1993
1. a4? [1. g5! a4 2. ♔a2 ♖f2 3. ♔a1 ♔c4 4. ♖b1 c2 5. ♖c6 ♔d3 6. ♖h1± Δ ♔b2] 1... ♖g4= 2. ♖a6 ♖b4 3. ♔a3 ♔c4 4. ♖c6 [4. ♖a5? ♖b3 5. ♔a2 ♘b4 6. ♔a1 c2∓] 4... ♔d3! 5. ♖d1 ♔c2 6. ♖d5 ½-½

2401.
Anand – P. Blatny
Baguio City, 1987
1... ♔b6?? [1... a5 2. ♔d1 a4 3. ♔c1 a3 4. ♔b1 ♖b2 5. ♔a1 ♖h2 6. c4 ♔b6! 7. ♔b1 (7. d5? ♔c5 Δ ♔c4-b3) 7... ♖b2=] 2. c4 ♖h4 [2... a5 3. d5!+−] 3. d5 cd5 4. cd5 ♖e4 5. ♔d2 ♖e7 6. d6?? [6. ♔c3! ♔b5 (6... a5 7. d6 ♖g7 8. ♔c4+−; 6... ♖d7 7. ♔d4+−) 7. ♔d4+−] 6... ♖g7?? [6... ♖d7 7. ♔c3 (7. ♔e3 a5 8. ♔e4 a4 9. ♔e5 a3 10. ♔e6 a2 11. ♖a8 ♖h7 12. d7 ♖d7 13. ♔d7 ♔c5 14. ♔e6 b5 15. ♔e5 b4 16. ♖a2 b3 17. ♖a8 ♔c4 18. ♖c8 ♔d3=) 7... ♔b5!= Δ a5-a4, ♖f7-d7] 7. ♔c3+− a5 8. ♔c4 a4 9. ♔b4 a3 10. ♔a3 ♔b5 11. ♔b3 ♖f7 12. ♔c2!! ♖d7 13. ♔c3! b6 14. ♔b3 ♖g7 15. ♔c2 ♖f7 [15... ♖d7 16. ♔c3] 16. ♔d3 ♖d7 17. ♔e4 1-0

2402.
Zhelezny – Maliutin
SU, 1990
1… g5! [1… ♔e6? 2. ♘d4! ♔d5 (2… ♔f6 3. ♔b2 ♔g5 4. ♘e2 ♔g4 5. ♘g1!+−) 3. ♔b2 ♔c4 4. ♔c2 g5 5. ♘f5 a5 (5… b5 6. ♘d6+−; 5… a6 6. ♘h6 b5 7. ♘f7 g4 8. ♘e5+−) 6. ♘h6 ♔d5 7. ♘g4 b5 8. ♔c3 ⊕ 8… ♔c5 9. ♘f6+−] 2. ♘d4 [2. ♘c3 g4 3. ♔b2! b5! (3… ♔e6? 4. ♔b3 g3 5. h3 g2 6. ♘e2+−; 3… g3? 4. hg3! hg3 5. ♘e2! g2 6. ♔c3+−) 4. ♘e4 ♔e6 5. ♔c3 ♔e5 6. ♔d3 a5 7. ♘d2 (7. ♘c3 b4 8. ♘e2 a4 9. ♘d4 g3=) 7… b4 8. ♘c4 ♔f5 9. ♔e2 a4=] 2… g4! 3. ♘f5 [3. ♘e2 g3 4. h3 (4. ♘g3 – 3. ♘f5 ; 4. hg3 h3 5. g4 h2 6. ♘g3 – 3. ♘f5) 4… g2 5. ♔b2 ♔d6 6. ♔c3 ♔c5=] 3… g3 4. hg3 [4. ♘g3 hg3 5. hg3 ♔e6 6. ♔b2 ♔f5 7. ♔c3 ♔g4 8. ♔d4 ♔f3! (8… ♔g3? 9. ♔e4+−) 9. g4 ♔g4 10. ♔e4 b5 11. ♔d4 (11. ♔d5 b4 12. e4 a5 13. e5 a4=) 11… b4 12. e4 a5 13. e5 ♔f5! 14. ♔d5 a4=] 4… h3 5. g4 h2 6. ♘g3 ♔e6 7. ♔b2 ♔f7 8. ♔c3 ♔g6 9. ♔d4 [9. ♘h1!? b5! (9… ♔g5? 10. ♘f2 b5 11. ♔d2 b4 12. ♔e2 a5 13. ♔f1 a4 14. ♔g2 b3 15. a3! b2 16. ♘e4 ♔g4 17. ♘d2!) 10. ♘f2!? (10. ♔d4 ♔g5 11. ♔e4 ♔g4 – 9. ♔d4) 10… a5! (10… ♔g5? – 9… ♔g5?) 11. ♔d4 b4 12. ♔e4 a4 13. ♔d3 ♔g5 14. ♔c4 (14. e4 ♔f4=) 14… ♔h4! 15. ♔b4 (15. g5 ♔g5 16. e4 ♔f4 17. e5 ♔e5 18. ♘g4 ♔f4 19. ♘h2 b3=) 15… ♔g3 16. ♘h1 ♔g4 17. ♔c3 (17. ♔a4? ♔f3 18. e4 ♔e4 19. ♔b3 ♔f3 20. a4 ♔g2 21. a5 ♔h1 22. a6 ♔g1 23. a7 h1♕−+) 17… ♔f3 18. ♔d3 ♔g2 19. ♔e2 ♔h1 20. ♔f2 a3=] 9… ♔g5 10. ♔e4 ♔g4 11. ♘h1 b5 12. ♔d4 [12. ♔d5 ♔f3 Δ ♔g2] 12… b4 13. e4 a5 [14. e5 ♔f5 15. ♔d5 a4 16. e6 b3] ½-½

2403.
Gipslis – Urban
Berlin, 1991
1. d6!!+− ♖h3 2. ♔g1 ♕e3 3. ♕f2 ♖h1 4. ♔h1 ♕f2 5. d7 ♕h4 6. ♔g1 ♕d8 7. ♖d4!! ♔f7 8. b6 ♔e6 9. b7 ♔e7 [9… h5 10. b8♕ ♕b8 11. d8♕+−] 10. ♔h1 h5 11. ♖e4! ♔f7 [11… ♔d7 12. ♖d4+−; 11… ♔d6 12. ♖b4 ♕b8 13. d8♕+−] 12. ♖b4! [12… ♕b8 13. d8♕] 1-0

2404.
Chatalbashev – Mirkovic
Belgrade, 1992
1. c6!= [1. ♖d2 ♔c3−+; 1. ♖a2 ♔c3! 2. ♖a3 ♗b3 3. ♖b3 ♔b3 4. c6 ♖f2−+] 1… ♗c2 [1… ♖h1 2. ♔b2 ♗c2 – 1… ♗c2] 2. c7 ♖h1 3. ♔b2 ♖b1 4. ♔a2 [4. ♔a3? ♖b3 5. ♔a2 ♖c3 6. c8♕ ♖c8 7. ♖c8 e4−+] 4… ♖b4! [4… ♖c1!? 5. c8♕ ♗b1 6. ♔b2 ♖c8 7. ♖c8 ♔e2 8. ♔b1 ♔f2=] 5. c8♕ ♖a4 6. ♔b2 ♖b4 7. ♔a3 ♖a4 ½-½

2405.
Akopian – Shirov
SU, 1987
1… ♘d7? [1… g3! 2. ♗c8 ♘d5! 3. ♖h3 ♔g2 4. ♖h7 (4. ♖h5 ♔f2 5. ♖f5 ♔e1 6. ♖d5 g2 7. ♖g5 ♔f2=) 4… ♔f2 5. ♖f7 ♔e1 6. ♗h3 ♘e3 7. ♖f3 g2! 8. ♖e3 ♔f2=] 2. ♗c8!+− [2. ♔d7? g3=] 2… ♘f6 [2… ♘e5 3. ♖h5+−] 3. ♖h6 ♘g8 4. ♖h8 ♘f6 5. ♔e7 ♘d5 6. ♔d6 ♘e3 7. ♖e8! ♘c4 8. ♔c5 g3 9. ♖h8 g2 10. ♖h3 ♔g1 11. ♗b7 ♘e3 [11… ♔f2 12. ♖f3 ♔e2 13. ♖g3 ♘e3 14. ♗g2 ♔f2 15. ♖f3 ♔e2 16. ♗h1!+−] 12. ♖e3 ♔f2 13. ♖f3 1-0

2406.
Krasenkov – Socko
Poland, 1997
1… ♘d4? [1… h5! 2. ♗a5 (2. ♗e5 ♗e5 3. ♔e5 ♘b4 4. d4 ♘a6=) 2… ♔a7 3. b4 h4 4. b5 ♗g1 5. ♔e5 h3 6. ♔d6 ♗b6!=] 2. ♗a5!+− ♔a7 3. b4 ♘b5 [3… h5 4. ♗d8 ♗g3 5. ♗e7 ♘b3 6. b5; 3… g5 4. ♗d8 g4 5. ♗e7 ♘b3 6. ♔d5 g3 7. ♔c4] 4. ♔d5 ♗g1 5. ♗d8 ♗b6 [5… ♗d4 6. ♔c6 ♘c3 7. b5 ♘a4 8. ♗c8] 6. ♗b6 ♔b6 7. ♔e5 h5 8. d4 h4 9. d5 ♔c7 [9… h3 10. d6 h2 11. ♗g2] 10. ♗c6 ♘a7 11. b5 h3 12. d6 ♔d8 13. ♔f4 h2 14. ♔g3 h1♕ [14… ♘c6 15. ♔h2 ♘a7 16. b6; 14… ♘b5 15. ♔h2] 15. ♗h1 ♘b5 16. ♗c6 ♘a7 17. ♗a4 g5 18. d7 1-0

2407.
Grigoriev
1922
1. h4!= ♔e7 2. h5! [2. e5 ♔f8 3. ♔d2 ♔g7; 2. ♔d2 f6! 3. h5 ♔f7] 2… ♔f8! 3. ♔d2! c5 4. ♔c3! a4 [4… ♔g7 5. ♔b3! f6 (5… ♔h7 6. e5 ♔g7 7. ♔b2!) 6. h6! ♔g6 7. gf6 ♔h6 (7… b5 8. f7) 8. ♔c4!] 5. h6! ♔g8 6. g6! f6 7. ♔c4 a3 8. ♔b3 ♔f8 9. ♔a3 b5! 10. ♔b3 ♔g8 11. ♔c3 ♔h8 12. ♔d3 ♔g8 13. e5 fe5 14. ♔e4 b4 15. ♔e5 b3 16. ♔f6 b2 17. h7 ♔h8 18. ♔f7 b1♕ 19. g7 ½-½

2408.
Rinck
1912
1. g6!+− [1. ♔g4? ♔b6 2. ♔h5 (2. g6 fg6 3. ♔g5 ♔c6) 2… a5 3. ♔h6 b4 4. ♔g7 a4 5. ♔f7 a3 6. ba3 ba3 7. g6 a2 8. g7 a1♕ 9. g8♕ ♕e5] 1… fg6 2. ♔g5 ♔b6 3. ♔f6 [3. ♔g6? ♔c6] 3… a5 4. ♔e6 a4 5. ♔d6 [5. ♔d7? b4 6. e6 a3 7. ba3 ba3 8. e7 a2 9. e8♕ a1♕ 10. ♕b8 ♔c5; 5. ♔d5? b4 6. e6 ♔c7! 7. ♔c4 a3 8. ba3 ba3 9. ♔b3 ♔d6] 5… b4 6. e6 a3 7. ba3 [7. e7? ab2] 7… ba3 8. e7 a2 9. e8♕ a1♕ 10. ♕b8 ♔a6 11. ♕a8 1-0

2409.
Grigoriev
1922
1. e5!+− ♔b4 [1… h4 2. g3] 2. h4! ♔c4 3. g4! ♔d5 4. gh5 ♔e5 5. h6 ♔f6 6. h5 b5 7. ♔d2 b4 8. ♔c2 e5 9. ♔b3 e4 10. ♔b4 b5 11. ♔c3 1-0

2410.
Grigoriev
1. d5!+− [1. g4 c6 2. f5 (2. g5 e6) 2… g5] 1… ♔a3 [1… c6 2. d6 ed6 3. g4 d5 4. f5 gf5 5. gf5 (5. g5? f4 6. g6 f3 7. ♔d2 ♔b2 8. g7 f2)] 2. g4! [2. ♔c3 c6! 3. d6 ed6 4. g4 d5] 2… ♔b4 3. g5 ♔c5 4. f5 ♔d5 5. fg6 ♔e6 6. ♔b2! [6. ♔c3 c5! 7. ♔b2 (7. ♔c4 b5 8. ♔c3 a3) 7… c4! 8. ♔b1 b6! 9. ♔b2 b5] 6… c5 7. ♔a3 b5 8. ♔a2 c4 9. ♔b2 b4 10. ♔b1! 1-0

2411.
Shablinsky
1981

1. h5!+− gh5 2. f5 h4 3. f6 ♔f7 4. ♖h8 ♖c2 5. ♔g1 ♖c1 6. ♔f2 g3 7. ♔g2 ♖c2 8. ♔h3 ♖h2 9. ♔g4 g2 10. ♔f5! g1♕ 11. ♖f8! ♔f8 12. c8♕ ♔f7 13. ♕e6 ♔f8 14. ♕e7 ♔g8 15. f7 1-0

2412.
Marwitz
1959

1. a5!+− d3 2. ♖d3 ♔b5 3. ♖f3! f6 [3... ♔a5 4. ♖f7 ♗g3 5. ♖g7 ♗e5 6. ♖g5] 4. ♔b7 ♔a5 5. ♖f5!! ef5 6. e6 1-0

2413.
Ljubojevic – Karpov
Linares, 1981

1... f4!−+ 2. gf4 h4 3. ♔e3 h3 4. ♔f3 ♔f5 5. ♔g3 ♘f4! 6. ♗d8 ♘e2 7. ♔h3 ♘d4 8. ♗b6 [8. ♔g2 ♔e4 9. ♔f1 ♔d3 10. ♔e1 ♘b3 11. ♔d1 ♔c4 12. ♔c2 ♘d4 13. ♔b2 ♘e6 14. ♗b6 ♔b4 15. ♗a7 ♔a4−+] 8... ♘b3 9. ♗d8 ♔e4 10. ♔g4 ♔d4 11. ♔f4 ♔c4 12. ♔e4 ♔c3 13. ♗f6 ♔c2 14. ♗e5 c4 15. ♔e3 c3 16. ♗f6 ♘c5 17. ♔e2 [17. ♔d4 ♘a4 18. ♔c4 ♘b6! 19. ♔b5 a4 20. ♔b4 ♘d5−+; 17. ♗d8 ♔d1 18. ♗a5 c2 19. ♗d2 ♘b3−+] 17... ♔b3 0-1

2414.
Christiansen – Suttles
Surakarta, 1983

1. b4!+− e5 2. c4! ef4 3. ♗d4! bc4 [3... ♔e6 4. cb5 ♔d6 5. ♔f4+−] 4. b5 c3! 5. ♔e2! f3! 6. ♔d1!! ♔e4! [6... ♔e6 7. a6+−] 7. ♗c3! [7. ♗f2? ♔d3! 8. a6 c2 9. ♔c1 ♔c3 10. ab7 ♘e5! 11. ♗d4 ♔b3 12. b8♕ ♘d3 13. ♔d2 c1♕ 14. ♔d3 ♕c4 15. ♔e3 f2=] 7... ♔d5 8. ♗b4 ♘b8 [8... ♘e5 9. a6! ba6 10. ba6 ♔c6 11. ♗a5!+−] 9. ♔e1 [9. a6!+−] 9... ♘d7 10. ♔f2 ♘e5 11. a6! ba6 12. ba6 ♔c6 13. ♗a5! f5 14. ♔g3 ♘d7 15. ♔f3 ♘c5 16. a7 ♔b7 17. ♗b6 ♘e6 18. d7 ♔a8 19. ♔e3 ♔b7 20. ♔d3 1-0

2415.
Poluliakhov – Kengis
SU, 1990

1... f4!!−+ 2. gf4 h4 3. ♔f2 h3 4. ♔g3 h2 5. ♔g2 g3! 6. ♗c3 ♔e7! 7. ♔h1 [7. ♗e5 ♘e1−+ Δ ♘d3-f2] 7... ♘h4! ⊕ 8. f5 [8. ♗e1 g2! 9. ♔h2 ♘f3−+; 8. ♗e5 ♘f5 Δ ♘e3-g4 9. ♗c3 ♔f7 10. ♗e1 ♔g6! ⊕ 11. ♔g2 (11. d6 ♔f7!−+) 11... ♘h4 12. ♔h1 g2−+; 8. ♗a5 ♘f5 9. ♗e1 ♔f7 10. ♗c3 ♔g6 11. ♗e1 (11. d6 ♔f7!−+) 11... ♔h5! 12. d6 ♔g4 13. ♗g3 ♔g3 14. d7 ♔h3 15. d8♕ ♘g3#] 8... ♘f5 9. ♗e5 ♔f7! 10. ♗c7 [10. ♔g2 ♘h4! 11. ♔h1 g2−+; 10. ♗c3 ♔g6! 11. ♗e5 ♔h5 12. d6 ♔g4−+] 10... ♔f6! 11. ♗f4 [11. ♔g2 ♔g5! 12. d6 ♔g4 13. d7 ♘e3 14. ♔h1 ♘d1! 15. ♗g3 ♔g3 16. d8♕ ♘f2#] 11... ♔g6! 12. ♔g2 [12. d6 ♔f7−+; 12. ♗e5 ♔g5−+] 12... ♔f7! 13. ♔h1 [13. ♗e5? ♘h4−+; 13. ♗c7 ♔f6 14. ♗f4 ♔g6!−+] 13... ♔f6 14. ♔g2 ♔g6!! ⊕ 15. ♗e5 [15. ♔h1 ♔h5! 16. d6 ♔g4 17. ♗g3 ♔g3 18. d7 ♔h3−+; 15. ♗c7 ♔g5 16. d6 ♔g4 17. d7 ♘e3−+ Δ ♘d1; 15. d6 ♔f7−+ Δ ♔e6-d7-c6, ♘d6-c4-b2] 15... ♘h4 0-1

2416.
Alexandrova – Bereziuk
Minsk, 1996

1... b5!= [1... ♔d7 2. ♗b6 ♔c6 3. ♗d8+− Δ ♗f6] 2. ab5 [2. cb5 ♔d5 3. ♗b6! (3. b6 c4 4. ♔c3 ♘c5) 3... c4 4. ♔c3 ♘c5! 5. ♗c5 ♔c5 6. ♔c2 ♔d5! (6... ♔d6 7. ♔d2! ⊕ Δ7... ♔e6 8. ♔c3 ♔d5 9. b6 ♔c6 10. ♔c4 ♔b6 11. ♔d5+−) 7. ♔c1 (7. ♔b2 ♔d6!=; 7. ♔d2 ♔d6! 8. ♔e3 ♔d5 9. ♔f3 ♔e5 10. ♔e2 ♔e6!=) 7... ♔e6! (7... ♔e5 8. ♔d1!+− ⊕) 8. ♔d1 ♔e5! 9. ♔e2 ♔e6=] 2... a4 3. ♔c3 [3. ♗b6 ♔d6=; 3. b6 ♔d7= (3... ♘a5=)] 3... ♘d4 4. ♔b2 ♘f3 5. ♔a3 ♘d2! [5... ♘g1 6. ♔a4 ♘h3 7. b6 ♔d7 8. ♔a5+−] 6. ♔a4 ♘c4 7. ♔b3 [7. b6 ♘b6! 8. ♗b6 ♔e5! (8... ♔d5? 9. ♔b5 ♔e4 10. ♔c5! ♔f3 11. ♔d4 ♔g3 12. ♔e4 ♔h3 13. ♔f3 ♔h4 14. ♗f2 ♔h3 15. ♗g3! h5 16. gh5+−) 9. ♗c5 ♔f4 10. ♗f8 ♔g3 11. ♗h6 ♔h3 12. ♗g5 ♔g4=] 7... ♔d5 8. ♔c3 ♘a3 9. b6 ♘b5 10. ♔d2 ♘d6 11. ♔c3 ♔c6 12. ♗d6 [12... ♔d6 13. ♔c4 ♔c6] ½-½

2417.
Dvoirys – Glek
SU, 1986

1... g4!!−+ [1... ♖d5 2. ♘d5 g4 3. ♔e2 ♔g5 4. a4∞] 2. hg4 [2. ♖e5 gh3−+] 2... ♖d5 3. ♘d5 h3 4. ♘e7 ♔g5 5. ♘f5 ♔g4 6. ♘g3 ♔f3 7. a4!? ♘e3? [7... ba4! 8. b5 a3 9. ♔c2 (9. b6 a2 10. b7 a1♕ 11. b8♕ ♕d4 12. ♔c1 ♕c3−+ Δ ♕e1-f2-g3) 9... a2 10. ♔b2 ♘f4 11. b6 ♘d3 12. ♔a2 ♘c5−+] 8. ab5?! [8. a5! ♘c4 (8... ♔f2 9. ♘e4 ♔f3 10. ♘g5 ♔g2 11. ♘h3! ♘c4 12. ♔e2 ♔h3 13. ♔f3!=; 8... h2 9. a6 ♘f1 10. ♔d3 ♘g3 11. a7 h1♕ 12. a8♕ ♔f2 13. ♕a2=) 9. ♔e1 ♘d6 10. a6 ♘c8 11. ♔f1 h2 12. ♘h1 f5 13. ♘g3 f4 14. ♘h1 ♘a7 15. ♔e1 ♔g2 16. f3∓] 8... h2 9. ♔e1 ♘d5 10. ♔f1 f5 11. ♘h1 f4 12. ♔e1 ♔g2 13. f3 ♔f3? [13... ♔h1? 14. ♔f2=; 13... ♔g1!! 14. ♔e2 (14. ♘f2 h1♕!−+) 14... ♘c3−+ Δ ♘b5] 14. ♔f1= ♘e3 15. ♔e1 ♔g2 16. b6! ½-½

2418.
Skembris – Kotronias
Pucarevo, 1987

1. f4!!+− ♔c3 [1... ♔a3 2. g4 ♔b3 (2... b4 3. f5 b3 4. ♘d3+−) 3. f5 gf5 4. g5+−; 1... b4 2. ab4 ♔b4 (2... a4 3. b5+−) 3. ♘c2! ♔b3 4. ♘a1! ♔b2 5. g4 ♔a1 6. f5 gf5 7. gh5+−; 1... a4 2. g4 b4 (2... ♔c4 3. f5+−) 3. f5 gf5 (3... ba3 4. fg6+−) 4. gh5! ba3 5. ♘d3 ♔c3 (5... ♔c2 6. ♘b4 ♔b3 7. h6+−) 6. ♘c1 ♔b2 7. h6 ♔c1 8. h7 a2 9. h8♕+−] 2. ♔f2! [2. g4?? b4 3. ab4 a4!] 2... b4 [2... ♔d2 3. ♘f3 ♔d3 (3... ♔c3 4. ♔e3+−) 4. ♘e5 ♔c3 5. ♘c6 b4 6. ♘b4+−; 2... a4 3. ♔e2 b4 4. ab4 a3 5. ♔d1 a2 (5... ♔b4 6. ♔c2+− Δ ♘f3-e5) 6. ♘c2+−] 3. ab4 ab4 [3... a4 4. b5+−; 3... ♔b4 4. ♘c2 ♔b3 5. ♘a1! ♔b2

6. g4 ♔a1 (6... hg4 7. f5+−) 7. f5 gf5 8. gh5+−] 4. ♔e3 [Δ♘d3] 1-0

2419.
A. Kuzmin – Baikov
SU, 1988
1. b5!+− ♔e8 2. b6 ♔d7 3. b7 ♘e7 4. ♖a8? [4. ♖f8! ♘c6 5. ♖f7 ♔d6 (5... ♔e8 6. ♖c7 Δ ♖c6 6... ♘b8 7. ♖c8+−) 6. ♖f8 ♔d7 (6... ♖c5 7. ♖d8 ♔e7 8. ♖c8+− Δ ♖c6) 7. ♖a8 (7. ♖c8? ♘b4!) 7... ♖c5 8. ♖a7+− ♘b8 9. ♖a8 ♘a6 10. ♖a6 ♔c7 11. ♖e6+−] 4... ♘c6= 5. ♖a7 ♘b8! 6. ♖a8 ♘a6 7. ♖a6 ♔c7 [½-½] =

2420.
Glek – Ph. Schlosser
Budapest, 1989
1. b5!+− cb5 2. ♗f4! [2. c6 ♖c7 3. ♖b5 ♔f8 Δ 4. ♗c5?! ♔e8 5. ♖b8? ♗d8 6. ♗b6 ♖c6!∓] 2... g5 [2... ♖d4 3. c6 ♖c4 4. c7+− Δ ♖c1] 3. c6 ♖d8 4. c7 ♖a8 5. ♗d6 ♗c3 6. g3 [6. g4+−] 6... b4 7. ♗b4 ♗e5 8. ♗a5! [8... ♖c8 9. ♖d1 ♗c7 10. ♖c1 ♗a5 11. ♖c8 ♔g7 12. ♖e8] 1-0

2421.
I. Almasi – Magerramov
Nimes, 1992
1... ♗a4!−+ 2. ♘a4 ♔b5 3. ♘b2 a4 4. ♘d3 a3 5. ♘c1 [5. ♘b4 ♔c4 6. ♔d2 ♔b3−+] 5... ♔c4 6. ♔d2 e5 7. fe5 [7. f5 h5−+; 7. ♔c2 h5−+] 7... fe5 8. ♔c2 e4 [8... h5−+] 9. h5 e3 10. g4 b5 ⊕ 11. ♘e2 a2 12. ♔b2 a1♕ [13. ♔a1 ♔d3] 0-1

2422.
G. Timoshenko – Pytel
Avoine, 1993
1. ♔f3! Δ ♔g4, h5 1... ♘c4 2. ♔g4 ♘e3 3. ♔h3 ♔e6 4. h5! gh5 5. ♔h4 ♔f7 6. ♔h5 ♔g7 7. ♘g4 Δ ♘f6-e8-d6 7... ♘f1! [7... ♘d1 8. ♘f6! ♘f2 9. ♘e8 ♔f7 10. ♘d6 ♔e6 11. g6+−] 8. ♘f6 ♘d2? [8... ♘g3! 9. ♔g4 ♘f1 10. ♔f5 (10. ♘d5 ♔g6 11. ♘e7 ♔f7 12. ♘c6 ♔e6 13. g6 ♘d2!=) 10... ♘e3 11. ♔e5 ♔g6 12. ♔f4 ♘g2 13. ♔g4 (13. ♔f3 ♔g5 14. ♘h7 ♔h6=) 13... ♘e3 14. ♔f3 ♘c2! (14... ♔g5? 15. ♘h7! ♔h6 16. ♔e3 ♔h7 17. ♔d4+−) 15. ♔f4 ♘d4= Δ ♘e6] 9. ♘e8! ♔f7 10. ♘d6 ♔e6 [10... ♔g7 11. g6+−] 11. g6 ♔d6 12. g7 ♘e4 13. ♔g6 1-0

2423.
Gladishev – Videki
Budapest, 1994
1. g4!+− ♔g6 2. ♘b6!! fg4 [2... ab6 3. b4 fg4 4. a5 ba5 5. ba5 h5 6. a6 h4 7. a7+−] 3. ♘c8 ♔f5 4. ♔e3! d2 5. ♔d2 ♔f4 6. ♔e2 g3 7. hg3 ♔g3 8. ♘a7 g4 [8... h5 9. ♘b5 h4 10. ♘c3 ♔f4 11. a5! h3 12. ♘e4! ♔e4 (12... g4 13. ♔f2 ♔e4 14. a6+−) 13. a6+−] 9. ♘b5 ♔h3 10. ♘c3 g3 11. ♔e3 1-0

2424.
Short – Timman
El Escorial, 1993
1. f4!= gf4 [1... ♖f4 2. ♖b5; 1... ♔f4 2. ♖f6] 2. ♔g2 ♖b3 3. h3 ♔f5 4. ♖c6 ♔g5 5. ♖c5 f5 6. ♖d5 ♖b2 7. ♔f3 ♖b3 8. ♔g2 b4 9. ♖b5 ♔g6 10. ♖b6 ♔h5 11. ♖b8 ♔h4 12. ♖h8 ♔g5 13. h4 ♔g6 [13... ♔g4?? 14. f3 ♖f3 15. ♖g8] 14. ♖g8 ♔f7 ½-½

2425.
Arkhangelsky – Suetin
Biel, 1994
1... c3!−+ 2. bc3 ♖c3 3. ♔e4 [3. ♖e3 ♖e3 4. fe3 a4−+] 3... ♖c4 4. ♔d3 ♖b4 5. ♖e8 ♖b5 6. ♖d8 ♔e7 7. ♖b8 a4 8. f5 a3 9. fg6 fg6 0-1

2426.
Kasparov – Speelman
Linares, 1991
1. ♖fc1? [1. c6!! ♖e5 2. cd7 ♖d8 3. ♖f8 ♖f8 4. ♖c8+−] 1... ♖d8 2. ♖e4 ♖a2? [2... ♖c8!?∞] 3. ♖e3 ♖d2 4. ♖f1? [4. ♖f3! g6 5. ♘g6 ♔g7 6. ♘e5 ♔g8 7. ♖f7 ♖a8 8. ♖f2! ♖f2 9. ♔f2 ♖a7 10. ♔e2+−] 4... g6!= 5. ♘g6 ♔g7 6. ♘f8 ♖f8 7. ♖f8 ♔f8 8. ♖e5 ♔f7 9. ♖g5 ♖c2 10. ♖h5 ♔f6 11. ♖h7 [11. ♔h2 e5 12. ♖h7 ♖c5 13. ♖d7 ♔e6 14. ♖d8 ♖d5 15. ♔g3 ♖d6 16. ♖d6 ♔d6 17. g5 ♔e7! 18. ♔g4 ♔e6 19. g3 e4=] 11... ♖c5 12. ♖d7 ♖g5 13. ♖d8 ♔e5 ½-½

2427.
Kveinys – Djurhuus
Oslo, 1992
1. b5!!+− [1. ♖e5?? ♔f6!! 2. ♖e6 ♔e6 3. b5 ♔d6 4. b6 ♔c6=] 1... ♔f6 [1... ab5 2. ♖e5 ♔f6 3. ♖e6 ♔e6 4. a6+−] 2. b6 ♖e8 3. ♔d5 ♔e7 4. ♖c7 ♔d8 5. ♖a7 1-0

2428.
Bischoff – Lobron
Hamburg, 1991
1. ♖c4?? [1. g5!= c5 A) 2. ♖g1? c4 3. g6 ♔g8! 4. gh7 (4. h5 ♘d6 5. h6 ♗c2 6. g7 ♘f7−+) 4... ♔h7 5. ♖g6 c3 6. ♖f6 ♘d6! 7. ♖g6! ♘f5 8. ♖g1 ♗c2 9. ♔e5 ♗d3 10. ♔d5 c2−+ Δ ♘g3; B) 2. ♖e1! Δ ♖e6 2... ♗d7 3. ♖d1! ♗c6 4. ♖e1 c4 5. ♖e6 fg5 6. hg5 ♘a5 7. ♔e3 b3 8. ab3 cb3 9. ♔d3 ♘c4!? 10. ♔c4 b2 11. ♖e1 ♗e4 12. g6] 1... c5−+ 2. ♖e4 ♗d7! Δ 3. g5 ♗f5 3. ♖e1 c4 4. ♔e3 [4. ♖d1 ♘c5 5. ♖d5 b3] 4... ♘c5 5. ♔d4 ♘d3 6. ♖g1 ♗b5 7. ♖g2 c3 8. a4 ♘e1 0-1

2429.
Salov – Karpov
Wijk aan Zee, 1993
1. ♖1b3? [1. c5! bc5 2. a5! ♖d5 (2... ♔d5? 3. ♖c1 ♖c8 4. ♖c4! ♖c7 5. ♖d4 ♔c6 6. ♖b6 ♖b6 7. ♖d6 ♔b5 8. ♖b6 ♔a5 9. ♖e6+−; 2... ♖da8 3. ♔c4 ♖a5 4. ♖b6 ♔d7 5. ♖d6 ♔e7 6. ♖b7 ♔f8 7. ♖e6+−) 3. ♖b6 ♖b6 4. ♖b6 ♔d7 (4... ♔c7 5. ♖e6 c4 6. ♔c4 d3 7. ♔d5 d2 8. ♖c6 ♔b7 9. ♖b6+−) 5. a6 c4 6. ♔c4 d3 7. a7 ♖a5 8. ♖b7 ♔c6 9. ♖e7+−] 1... ♖d7 2. ♖3b4 ♖d8 3. a5? [3. ♖b2] 3... ba5 4. ♖a4 ♖da8! 5. ♔d4 ♖d8 6. ♔c3 ♖da8 7. ♔d3 ♖d8 8. ♔c2 ♖da8 9. ♔c3 ♖6a7 10. ♖b1 ♖a6 11. ♖d1 ♔c5 12. ♖b1 ♖b6!= 13. ♖ba1 ♖ba6 14. ♖d1 ♖8a7 15. ♖b1 ♖b6 16. ♖ba1 ♖ba6 17. ♖d1 ♖a8 18. ♖d7 ♖8a7 19. ♖d2 ♖a8 ½-½

2430.
Prandstetter – Hoff
Dortmund, 1990
1. b4!+− e5 [1... cb4 2. cb4 ab4 3. a5 b3 4. a6 ♘e5! 5. ♗a4! b2 6. ♗c2 ♘c6 7. e5! ♔g7 8. ♗e4 h6 9. ♔e3 ♔f7 10. ♔d2 ♘e5! 11. a7

♘c4 12. ♔c3 ♘b6 13. ♔b2 ♔f6 14. ♔c3 ♔e5 15. ♗h1 ♔d6 16. ♔b4 ♔c7 17. ♔b5+− ⊕] 2. ♔e3 cb4 3. cb4 ab4 4. a5 ♘d6 5. ♗e2 b3 [5... ♘c8 6. a6 ♔e7 7. ♔d3 ♘b6 8. ♔c2 ♔d6 9. ♔b3 ♔c5 10. a7+−] 6. a6 b2 7. ♗d3 ♘c8 [7... ♘c4 8. ♔e2 ♔g5 (8... ♔e7 9. ♔d1 ♔d6 10. ♔c2+−) 9. a7 ♘b6 10. ♔d2 ♔g4 11. ♔c2 ♔g3 12. ♔b2 h5 13. ♔c3 h4 14. ♗f1 h3 15. ♗h3 ♔h3 16. ♔b4 ♔g4 17. ♔c5 ♘a8 18. ♔c6 ♔f4 19. ♔b7+−] 8. ♔d2 ♔g5 9. ♔c2 b1♕ 10. ♔b1 ♔g4 11. ♗c4 ♔g3 12. ♗e6 ♘a7 [12... ♘b6 13. ♔c2 h5 14. a7 h4 15. ♔c3 h3 16. ♗h3 ♔h3 17. ♔b4+−] 13. ♔c2 h5 14. ♔b3 h4 15. ♔c4 ♔f4 [15... h3 16. ♗h3 ♔h3 17. ♔d5 ♔g4 18. ♔e5 ♔g5 19. ♔d6 ♘b5 20. ♔c5 ♘a7 21. e5!! ♔f5 22. ♔b6 ♘c8 23. ♔b7+−] 16. ♔c5! ♔e4 17. ♔b6 [17... ♔d4 18. ♔a7 e4 19. ♔b6 e3 20. ♗g4 h3 21. a7] 1-0

2431.
Kuzmutsiev
1989
1. f5!+− ♔g3 2. f6 ♖f3 3. f7 ♔g4 4. a4! ♔h5 5. a5 ♔g6 6. a6 ♔g7 7. a7 ♖b3 8. ♘b5! ♖b5 9. ♔a6 ♖b1 10. f8♕! ♔f8 11. a8♕ 1-0

2432.
Rombach
1971
1. ♘e5!+− [1. e7? ♖b2 2. ♔f1 ♖b1 3. ♔f2 ♖b2 4. ♔f3 (4. ♔g1 ♖e2) 4... ♖b3 5. ♔f4 ♖e3] 1... ♖b3 2. ♔d2 [2. ♘f3 ♔e4 3. ♘d2] 2... ♖e3 3. ♘f3 ♔e4 4. ♘e1!! ♔f4 5. g3! ♖g3 6. e7 ♖e3 7. ♘g2 1-0

2433.
Rinck
1914
1. g6!+− ♖b6 2. ♔c8 ♖b2 [2... ♖b7 3. ♘e5 ♔b6 4. ♘d7 ♔c6 5. ♘b8 ♔b6 6. a5] 3. ♘e5 ♔d5 4. ♘g4 ♖c2 5. ♔b8 ♖b2 6. ♔a8 ♖b4 7. ♘e3 ♔c6 8. g7 1-0

2434.
Cheron
1. e6!+− ♖e1 [1... ♔d4 2. ♘e5! ♖a1 3. e7 ♖a8 4. ♘f7 ♖e8 5. ♘d6 ♖e7 6. ♘f5; 1... ♔f4 2. e7 ♖e1 3. ♘f6 ♖e7 4. ♘d5; 1... ♔f2 2. ♘e5 ♖a1 3. e7 ♖a8 4. ♘g4 ♔f3 5. ♘f6; 1... ♔d2 2. ♘e5 ♖a1 3. e7 ♖a8 4. ♘c4 ♔d3 5. ♘d6; 1... ♔f3 2. ♘e5 ♔e4 3. e7; 1... ♖a1 2. e7 ♖a8 3. ♘f6] 2. ♘e5! ♔d4 3. ♘f3 1-0

2435.
Fritz
1931
1. d7!+− ♖h8 2. ♔g7 ♖b8 3. ♗c7 1-0

2436.
Havasi
1923
1. h7!+− ♖a5 2. ♘b5! ♖b5 [2... ♖a8 3. ♘c7] 3. ♗e5! 1-0

2437.
Polasek
1978
1. ♘c3!+− [1. g8♕? ♖d1 2. ♔h2 ♖d2; 1. ♘e3? ♖d7 2. g8♕ ♔e3] 1... ♖g2 [1... ♖f2 2. ♖f7 ♖f1 3. ♔h2 ♖f2 4. ♔g1 ♖g2 5. ♔f1] 2. ♖f7 ♖g5 3. ♖f5 ♖f5 4. ♘e4! [4. g8♕? ♖h5 5. ♔g1 ♖g5 6. ♕g5=] 4... ♖f4 5. ♘g5 [5. g8♕? ♖h4 6. ♔g1 ♖g4] 5... ♔g3 6. ♔g1 ♖a4 7. ♘e4 ♖e4 8. g8♕ 1-0

2438.
Grin and Makletsov
1986
1. ♖h4!+− ♗c3 2. b5 ♘f2 3. ♖c4 ♘d3 4. b6 ♔b3 5. ♖c3 ♔c3 6. b7 ♘e5 [6... ♘b4 7. ♔b6] 7. ♔b8! 1-0

2439.
Andres – Vilela
Havana, 1992
1... g4!= [1... e3 2. ♔d3 g4 3. hg4 h4 (3... hg4 4. c5+−) 4. ♔e2!+−] 2. hg4 [2. c5? gh3 3. gh3 e3 4. ♔d3 ♔f3 5. c6 e2 6. c7 e1♕ 7. c8♕ ♕d1−+; 2. h4?! e3 3. ♔d3 ♔g3 ∆ ♔f2 4. ♔e3 ♔g2 5. c5 ♔h2∓] 2... h4!! [2... hg4 3. c5 e3 4. ♔d3+−] 3. g5! [3. c5 e3 4. ♔d3 h3! 5. gh3 ♔f3−+] 3... e3 4. ♔d3 h3! 5. gh3 ♔f3 6. g6 e2 7. g7 e1♕ 8. g8♕ ♕e3 9. ♔c2 ♕f2! [9... ♕e2? 10. ♔b3 ♕e3 11. ♔a4! ♕a7 12. ♔b5+−] 10. ♔c3 ♕e3 11. ♔b2 ♕f2 12. ♔a3 ♕a7! 13. ♔b3 ♕b6 ½-½

2440.
Weber – Raetsky
Dusseldorf, 1994
1... d3!−+ 2. ♖c3 [2. ♘d3 ♗d4−+; 2. ♔e3 f2 3. ♔f2 d2−+] 2... d2! 0-1

2441.
Kir. Georgiev – Khalifman
Pardubice, 1994
1. ♗h6!+− b5 2. b3! [2. ♗g7? ♗c4 3. h6 ♗d3 4. ♔d3 ♔h7=] 2... ♗e6 3. ♔f3 ♗d5 4. ♔f2 b4 5. ♗g7 ♗f8 6. h6 ♗g7 7. hg7 ♗c6 8. ♔g3 a4 9. ♔f4 ab3 10. ab3 1-0

2442.
Razuvaev – Knaak
Dortmund, 1991
1. ♖c7!+− ♕a8 [1... ♕c7 2. a7] 2. a7 ♔h7 3. ♖c8 ♕c8 4. a8♕ ♕a8 5. ♖a8 g5 6. ♔c2 h4 7. ♔d2 f5 8. ♔e3 h3 9. ♖a1! ♔g6 10. b4 1-0

2443.
Yermolinsky – Ftacnik
Yerevan, 1996
1. ♕a6!+− ♕d5 [1... ♕a6 2. ba6 ♖c4 3. a5!] 2. ♕c8 ♘f8 3. ♘e3 ♕e5 4. b6 ♖d2 [4... ♖b4 5. ♖d1 ♖b6 6. ♖d8] 5. ♖f1 1-0

2444.
Van den Ende
1977
1. ab6+− ab6 [1... ♕b6 2. c7 ♕a6 3. ♔e1 ♕c8 4. ♖b4 ♗b7 5. ♖cb3] 2. ♘d5! [2. ♖a4? ♔b8 3. ♖ca3 ♗c6] 2... ♘d5 3. e7 ♘e7 [3... ♕e7? 4. ♖e7 ♘e7 (4... ♘c3 5. ♖e8 ♔a7 6. c7) 5. f3!] 4. ♖e7 ♕e7 5. c7 ♗b7 [5... ♗g2 6. ♔g2 ♕e4 7. ♔g3] 6. ♖a3 ♗a6 7. ♖a6 ♔b7 8. ♖a7 ♔c8 [8... ♔a7 9. c8♘] 9. ♖a8 ♔c7 10. ♖a7 ♔d8 11. ♖e7 ♔e7 12. ♔e2 1-0

2445.
Alexandroff
1935
1. ♘d8!= ♘d8 2. de7 ♘e6 3. e8♕ ♖e2 4. ♔f3 ♘d4 5. ♔f4 ♖e8 ½-½

2446.
Gurgenidze
1982
1. b8♕+− ♖h3 2. ♔g1 ♖g3 3. ♔f1 ♖f3 4. ♔e1 ♖e3 5. ♔d1

♖d3 6. ♔c1 ♖c3 7. ♔b1 ♖ac2 8. ♕b3! ♖b3 9. ♔c2 1-0

2447.
Gurgenidze
1986
1. d7+− ♖g3 2. ♔e2 ♖e4 [2... ♖b2 3. ♔f1 ♖f3 4. ♔e1 ♖e3 5. ♔d1 ♖be2 (5... ♖d3 6. ♔c1 ♖bd2 7. e8♕ ♔a7 8. ♕e3) 6. d8♕ ♔a7 7. b6 ♔a6 8. ♕d3] 3. ♔f2 ♖ge3 4. d8♕ ♔a7 5. ♕d4! 1-0

2448.
Botvinnik
1949
1. e7+− ♖e4 2. ♖c5 ♔a4 [2... ♔b4 3. ♖e5!] 3. ♖f5!! e2 [3... ♗f7 4. ♖f7 ♔b3 5. ♖f4 ♖e6 6. ♖b4 ♔c2 7. ♖b8+−] 4. ♖f4! e1♕ 5. e8♕ 1-0

2449.
Karpov – Dueball
Skopje, 1972
1. ♔c7!+− ♖h7 [1... ♘c3 2. b6 ♘e4 3. ♗d5 ♘c5 4. ♗c4 ♖h2 5. ♖g5+−] 2. b6 ♔e6 3. ♔d8! ♘d4 4. ♖d4 ♔d6 5. ♗d5 [5. b7? ♔c6 6. b8♘ ♔d6=; 5. ♗e8?! ♖b7 6. ♔c8 ♖b6 7. ♗f7 ♖b5 8. h4 ♔e5 9. ♖d3 d4 10. h5 ♖c5 11. ♔d7 ♖c3 12. ♖d1 ♖h3 13. ♔e7 d3 14. ♗g6 ♔d4 15. ♖d3+−] 5... ♔c5 [5... ♖h2 6. b7 (6. ♖g4 ♔d5 7. ♔c7 ♖h7 8. ♔b8 ♔c6 9. ♖g6+−) 6... ♖h8 7. ♗g8 ♔c6 8. b8♘ ♔b7 9. ♖b4 ♔a7 10. ♔c7+−] 6. ♖d2 ♔b6 7. ♖c2 1-0

2450.
Moravec
1938
1. d6!+− ♘c3 [1... ♘d2 2. ♔c7! ♘e4 3. d7 ♘c5 4. d8♕] 2. ♔c6! ♘e2 3. d7 ♘d4 4. ♔d5! 1-0

2451.
Sackmann
1909
1. c7!+− ♘d6 2. ♘e4!! ♘de4 [2... ♘fe4 3. ♔f4 ♘f6 4. ♔e5] 3. ♔f4 ♘d6 4. ♔e5 ♔b6 5. ♔f6 1-0

2452.
Tiavlovsky
1961
1. ♘c3+− ♗e3 2. b7 ♗f4 3. ♘d5 ♗b8 4. ♘c7 ♔e5 [4... ♔e7 5. ♘a6] 5. ♘a6 ♗a7 6. ♘b4 f5 7. ♔c7 ♔e6 8. ♘c6 ♗c5 9. ♔c8 ♗d6 10. ♘d4 ♔d5 11. ♘b5 ♗e5 12. ♘c7 1-0

2453.
Babic
1951
1. ♔c2!+− ♘d6 2. ♗g7 ♘de8 3. ♗h8! a3 4. h4 a4 5. h5 ♘g7 6. h6! [6. ♗g7?=] 6... ♘ge8 7. h7 ♘g7 8. ♔c1! ♘ge8 9. ♗g7! ♘g7 10. h8♕ 1-0

2454.
Duras
1933
1. g7!+− ♗d5 2. a7 ♗e6 [2... ♔b7 3. ♗e4!] 3. ♗f5! f2 [3... ♗f5 4. ♔g3] 4. ♔g2 ♗d5 5. ♗e4! [5. ♔f1? ♗c5] 5... ♗c4 6. ♗d3! ♗d5 7. ♔f1 ♔b7 8. ♗e4! 1-0

2455.
Grigoriev
1936
1. g4!+− ♔b7 [1... c4 2. ♔e4] 2. h4 a5 3. ♔e4 ♔c7 4. h5! ♔d7 5. g5 ♔e6 6. gh6 ♔f6 7. ♔d3 a4 8. ♔c2! c4 9. ♔b1! b5 10. ♔b2 b4 11. ♔b1 1-0

2456.
Yermolinsky – Kindermann
Groningen, 1998
1... a4? [1... ♕e5!= 2. c7 ♕b2 3. ♔h3 (3. ♔g1 ♕b1 4. ♔f2 ♕f5) 3... ♕b7!] 2. ♕b4!+− ♔e6 3. ♕a4 ♕e5 4. ♕c2 ♕c7 5. ♕g6 1-0

2457.
Hoch
1986
1. ♖a8!+− ♔b7 2. ♖cb8 ♔c7 3. ♖c8 ♔b7 4. ♖c1! ♔a8 5. ♖h1! [5. ♔g7? ♔b7 6. ♔f6 b2 7. ♖b1 ♔c6; 5. ♖b1? ♔a7 6. ♔g7 ♔a6 7. ♔f6 h1♕ 8. ♖h1 ♔b5 9. ♔e5 ♔c4] 5... b2 6. ♖b1! ♔a7 7. ♔g7 ♔a6 8. ♔f6 ♔a5 9. ♔e5 h1♕ 10. ♖h1 ♔b4 11. ♔d4 1-0

2458.
Gromov
1987
1. ♖f1= a4 2. ♔c7! ♔a7 3. ♖f4 ♔a6 4. ♖a4 ♔b5 5. ♖a7 ♔c4 6. ♖b7 ♔c3 7. ♔d6! f4 8. ♔e5 f3 9. ♖c7 ♔b3 10. ♖b7 ♔a2 11. ♖a7 ♔b1 12. ♖d7 ♔c2 13. ♖c7 ♔d3 14. ♖d7 ♔e3 15. ♖b7 f2 16. ♖b3 ♔e2 17. ♖b2 ½-½

2459.
Grigoriev
1931
1. b6!= b2 2. ♖a8 ♔b1 3. ♖c8! ♔a2 4. ♖c5 b1♕ 5. ♖a5 ♔b3 6. ♖b5 ♔c2 7. ♖b1 ♔b1 8. ♔g3!! [8. ♔g4 ♔c2 9. ♔f3 ♔d3] 8... ♔c2 9. ♔f2! ♔d2 10. ♔f1!! ♔d3 11. ♔e1! ♔c4 12. ♔d2 ♔b5 13. ♔c3 ♔b6 14. ♔b4! ½-½

2460.
Kasparian
1957
1. ♘e5!= [1. ♗h3? ♔h4 2. ♗f1 ♖f2; 1. ♗e8? ♔h6!! (1... ♔h4 2. ♘e5 g2 3. ♘f3 ♔g3 4. ♘g1) 2. ♘e5 g2 3. ♘f3 ♖a1! 4. ♗d7! ♖d1! 5. ♔e3 ♖f1! 6. ♗h3 (6. ♘g1 ♖g1 7. ♔f2 ♖d1) 6... ♖f3] 1... g2 2. ♘f3 ♖d2 3. ♔e3 ♖d7 4. ♔f2 ♖g7 5. ♘g1! [5. ♔g1? ♖g3 6. ♘e1 ♔g4 7. ♘g2 ♔f3 8. ♔h1 ♔f2] 5... ♔h4 6. ♔f3 ♖g8 7. ♔f2 ♖g3 8. ♘e2! ♖g8 9. ♘g1 ½-½

2461.
Teichman
1913
1. h6!= ♔h6 2. e7 ♖b8 3. ♔c1 ♔g7 4. e8♕ ♖e8 5. ♔b2 ♖e2 [5... ♖a8 6. ♔a1 ♖a4 7. ♘e1 ♖a3 8. ♘c2] 6. ♔a1! ♖c2 ½-½

2462.
Kasatkin
1973
1. ♔f7!= ♖a8 [1... ♖b8 2. ♘c6! ♖b7 3. ♘e7! (3. ♔f8? ♖g7 4. ♔g7 ♔c3!)] 2. ♘d5! [2. ♘g6 a2 3. ♘f8 ♖a7 4. ♔f6 ♖g7] 2... ♔c2 [2... ♔c4 3. ♘b6] 3. ♘b4 ♔b3 4. ♘d3 ♔c3 5. ♘c1 ♔c2 6. ♘a2 ♔b2 7. ♘b4 ♖b8 8. g8♕ ♖g8 9. ♔g8 ½-½

2463.
Rosenfeld
1980
1. c7!= ♖f1 [1... ♖c7 2. ♘c7 ♔e5 3. ♘b5 h5 4. ♘c3 h4 5. ♘e2 h3 6. ♘g3] 2. ♔a2 ♖c1 3. b4! ♖c6 4. b5! ♖c7 [4... ♖c4 5. ♔b3 ♖c1 6. ♔b2] 5. ♘c7 ♔e5 6.

♘a8!! [6. ♘a6? h5 7. ♘b4 ♔e4!] 6... h5 7. ♘b6 h4 8. ♘c4 ♔f4 9. ♘d2 h3 10. ♘f1 ♔f3 11. ♘h2 ♔g2 12. ♘g4 ♔g3 13. ♘e3 ♔f3 14. ♘f1 ♔f2 15. ♘h2 ½-½

2464.
Gurgenidze
1978
1. ♖g1!+– [1. ♖d3? e2] 1... f2 [1... e2 2. ♖f3 ♔e7 3. ♖e3] 2. ♖f1 d1♕ [2... e2 3. ♖f2 ♔g7 4. ♖g3 ♔h6 5. ♖h2#] 3. ♖d1 e2 4. ♖f3 ♔g7 5. ♖g3 ♔f6 6. ♖gg1 ♔e5 [6... ♔f5 7. ♖df1] 7. ♖ge1! [7. ♔b2? ed1♕ 8. ♖d1 ♔e4 9. ♔c2 ♔e3; 7. ♖df1? fg1♕ 8. ♖g1 ♔f4] 1-0

2465.
Razumenko
1984
1. ♖f5!= ♔e4 2. ♖f4 ♔e3 3. ♖f3 ♔d2 4. ♖d7 [4. ♖h3? g1♕ 5. ♖b7 ♔e1; 4. ♖f2? ♔e1 5. ♖g2 h1♕] 4... ♔e2 5. ♖h3 g1♕ 6. ♖b7 h1♕ 7. ♖b2 ♔d1 8. ♖b1 ♔c2 9. ♖h1 ½-½

2466.
Chekhov – Zlotnik
Warsaw, 1989
1... ♔f8!= 2. ♘c4 [2. ♘c6 ♔e8! (2... ♖g4 3. a5+–) 3. h5! (3. a5 ♔d7 4. ♘e5 ♔e6=) 3... ♖g4 (3... ♔d7? 4. h6+–) 4. a5 ♖g1! 5. h6 ♔d7 6. ♘e5 ♔c7 7. ♘f7 ♖h1 8. b4 ♔c6 9. ♔a4 ♖a1 (9... ♖h4) 10. ♔b3 ♖h1 11. ♔c4 ♖h4=] 2... ♖g4 3. a5 ♔e8 4. ♘b6 ♖g6 5. ♔b4 ♔d8 6. ♔c5 ♔c7 7. b4 ♖c6 ½-½

2467.
Hellers – Y. Grunfeld
Haifa, 1989
1... ♔e6!–+ 2. ♔c5 [2. a6 ♔d6 3. a7 ♘e6 4. ♔d3 ♘c7–+] 2... b3 3. ♘a4 ♘d3! 4. ♔b6 [4. ♔d4 b2 5. ♘b2 (5. ♘c3 ♘c1–+ Δ ♘e2) 5... ♘b2 6. a6 ♘a4 7. a7 ♘b6 8. ♔c5 ♘a8 9. ♔c6 d4 10. ♔b7 d3 11. ♔a8 d2–+; 4. ♔b5 ♔d6 5. a6 ♔c7–+] 4... ♔d6 5. ♘c3 [5. a6 ♘c5 6. a7 (6. ♘c3 ♘a6–+) 6... ♘a4 7. ♔a5 ♘b6! 8. ♔b6 b2–+] 5... ♘b4 6. ♘b5 ♔d7 7. ♔b7 b2 8. ♘a3 d4 9. ♘b1 d3 10. ♘d2 ♘c6! 11. a6 ♘a5 12. ♔b8 ♘c4 0-1

2468.
Lputian – Cabrilo
Manila, 1990
1... ♖d1!= [1... ♖e2? 2. e7+– Δ ♗e5] 2. ♔e7 [2. ♔c6 ♖e1=] 2... ♖e1 3. ♔f7 ♖e3 4. ♗g5 ♖e2 5. e7 [5. ♔g6 ♖e6 6. ♔h5 ♔d7=] 5... ♔d7 6. ♔g6 ♖g2! 7. ♔f7 ♖e2 8. ♗f6 ♖e1 9. ♗g5 [9. g4!? hg4 10. h5 g3 11. h6 g2 12. h7 g1♕ 13. h8♕ ♖e7!=] 9... ♖e2 10. ♔g6 ♖g2 11. ♔h5 ♖g3 12. ♔g6 Δ ♔f7 12... ♔e8 13. h5 ♖g5! [14. ♔g5 ♔e7] ½-½

2469.
Shmuter – G. Timoshenko
Ukraine, 1992
1. ♗c3!+– [1. ♔e2?? f3 2. gf3 g3 3. ♔f1 e2–+; 1. ♗h6? f3 2. gf3 gf3! (2... g3? 3. ♗e3+–) 3. ♗h5 (3. ♗e3 f2=) 3... e2 4. ♗d2 ♗f2=; 1. ♗h5? f3 2. ♗g4 ♔f7=] 1... ♔e7 [1... f3 2. ♗e4! f2 (2... fg2 3. ♗g2 ♔f5 4. ♗c6 h5 5. ♔e2 ♔f4 6. ♗e1 ♔g5 7. ♗g3 h4 8. ♗e1+–) 3. ♔e2 h5 4. g3! ♗d6 5. ♗d4 ♗g3 6. ♗e3 h4 7. ♗b7 ♔d7 8. ♗f2 ♗f2 9. ♔f2 g3 (9... ♔d6 10. ♔e3 ♔c5 11. ♔d3 ♔b4 12. ♔c2 h3 13. ♗c8 h2 14. ♗b7+–) 10. ♔e3 ♔d6 (10... h3 11. ♗f3 ♔d6 12. ♗g4 g2 13. ♔f2 ♔c5 14. ♗h3 ♔b4 15. ♗e6+–) 11. ♗g2 ♔c5 12. ♔d3 ♔b4 13. ♔c2+–] 2. ♗f5 h5 3. ♔e4! ♗d6 [3... e2 4. ♗e1 f3 5. gf3 g3 6. ♗g3 ♗b4 7. ♗g6 e1♕ 8. ♗e1 ♗e1 9. ♗h5+–] 4. ♗c8 ♔f7 [4... ♔d8 5. ♗a6 ♔c7 6. ♗e2 ♔c6 7. ♗e1 ♔b6 8. ♔f5 f3 9. gf3 g3 10. ♗f1 e2 11. ♗g2 ♗c5 (11... h4 12. ♔e4 ♗c5 13. ♔d3+–) 12. ♗g3 ♗b4 13. ♔g5+–] 5. ♗a6 ♔g6 6. ♗e2 [6. ♗f1] 6... ♔g5 7. b4 ♔h4 8. ♗e1 ♔g5 9. b5 ♗c7 10. ♗f1! ⊕ 10... ♔f6 [10... ♗b8 11. b6+–] 11. b6 ♗b6 12. ♗h4! ♔g6 13. ♔f4+– ♗c5 14. ♗d3 ♔h6 15. ♗g5 ♔g7 16. ♔f5 ♗b6 17. ♗f4 ♗d8 18. ♗e3 ♗e7 19. ♗b5 ♔f7 20. ♗d4 g3 21. ♗c4 ♔e8 22. ♔g6 h4 23. ♗e6 ♔f8 24. ♗f6 1-0

2470.
Janjic – Cvetkovic
Cacak, 1993
1. ♔d1? [1. ♔e1! A) 1... e3 2. ♖f8= (2. a7? f3–+) ; B) 1... f3 2. ♖e8=; C) 1... ♖a2 2. ♖a8! (2. ♖e8? e3 3. ♖e4 ♔c3 4. ♖f4 ♔d3–+; 2. ♖f8? ♔c3 3. ♖f4 ♔d3–+) 2... ♖a1 (2... e3? 3. a7 f3? 4. ♖b8 ♔c4 5. a8♕–+) 3. ♔e2 (3. ♔f2 e3 4. ♔f3 ♖f1 5. ♔e2 ♖f2 6. ♔e1 ♖h2 7. ♖f8=) 3... f3 4. ♔e3 ♖e1 5. ♔f2 ♖e2 6. ♔f1 ♖h2 7. ♖e8=; 1. ♔f1! ♖a2 2. ♖f8! (2. ♖a8!=) 2... ♔c3 (2... f3 3. ♖f4=) 3. ♖f4 ♔d3 4. ♖f6 ♖a1 5. ♔g2 e3 6. ♖d6 ♔e2 7. ♖b6 ♔d2 8. ♖d6 ♔e1 9. ♖e6 e2 10. ♖d6=] 1... ♖a2–+ 2. ♖e8 [2. ♖f8 ♔c3–+ (2... f3–+) ; 2. ♖a8 f3! 3. a7 f2 4. ♖f8 e3–+] 2... e3 [2... ♔c3 3. ♖e4 ♔d3–+] 3. a7 [3. ♖e4 ♔c3 4. ♖f4 ♔d3–+] 3... ♖a7 4. ♔e2 ♖a2 5. ♔d3 ♖d2 6. ♔e4 ♖f2 [6... e2? 7. ♔f3=] 7. ♔d3 ♖d2 8. ♔e4 ♔c2 9. ♖h8 e2 10. ♖h1 ♖d1 11. ♖h2 ♔d2 0-1

2471.
Milov – Vezzosi
Chiasso, 1994
1... a5? [1... ♔d7 2. ♘c5 ♔c7 3. ♔f2 A) 3... ♔b6 4. b4 a5 5. b5 ♘b8 6. ♘a4 ♔b7 7. ♔e3 ♘d7 8. c5 ♘c5 (8... ♔c7 9. ♔e4 h5 10. ♔d5+–) 9. ♘c5 ♔b6 10. ♘d7 ♔b5 11. ♘e5 a4 12. ♔d3 a3 13. ♔c3 a2 14. ♔b2 ♔c5 15. g4! ♔d4 (15... ♔d5 16. ♘f7 h5 17. gh5 gh5 18. ♘g5+–) 16. f4 ♔e4 (16... h5 17. f5!+–) 17. g5 ♔f4 18. ♘f7+–; B) 3... a5 4. ♔e3 ♔b6 5. ♘e6 ♔b7 6. ♔e4 ♔c8 (6... h5 7. ♔d5+–) 7. ♔d5 ♔d7 8. ♘f8 (8. g4 ♘b4! 9. ♔e5 ♘d3=) 8... ♔c7 9. g4 ♘b4 (9... ♘e7 10. ♔e5 h5 11. ♘e6+– Δ ♘f4) 10. ♔e5 (10. ♔e4 ♘c2 11. ♔d3 ♘e1) 10... ♘d3 11. ♔d4 ♘c1 12. ♔c3 ♘e2 13. ♔b2 ♘d4 14. ♘h7 ♘f3 15. ♔a3+– Δ ♘f6-e4; C) 3... h5! 4. ♔e3 (4. g4 a5) 4... g5 5. g4!? (5. ♘e6 ♔b7 6. ♘g5 ♘d4=) 5... h4 6. ♘e6 ♔b7 7. ♘g5 C1) 7... ♘a5 8. ♘f7! ♘b3 (8... ♔c7 9. g5 ♔d7 10. ♘e5+– Δ b4) 9. g5 ♘d4 10.

♘e5+−; C2) 7… ♘d4! 8. ♘h3 (8. ♘f7? h3 9. ♔f2 h2 Δ ♘f3; 8. f4 ♘b3 9. f5 ♘c5) 8… ♘b3 (8… ♔c6 9. g5 ♔d6 10. g6 ♔e6 11. c5) 9. g5 a5 10. g6 ♘d4 11. ♔e4 ♘e6 12. ♔e5 ♘g7=] 2. ♘c5+− ♘b8 3. g4! ♔d6 4. ♘d3 ♘d7 [4… h5 5. ♔g3+−; 4… ♘c6 5. b4! a4 6. b5 ♘b8 7. c5+− Δ c6] 5. c5! 1-0

2472.
Hertneck – Titov
Moscow, 1994

1… g2? [1… ♔f6! A) 2. ♔f4 ♗a6! 3. ♔g4 (3. ♘g4 ♔e7 4. ♘e3 ♗f1 5. ♔f3 ♗h3 6. ♘g2=) 3… ♗f1 (3… ♗d3=) 4. ♔f3 ♗h3 5. ♘g2=; B) 2. ♔g2 ♗a6 (2… ♗e6 3. fe6 ♔e6 4. ♔h3 ♔e5 5. ♔h4 ♔d4! 6. ♘f5 ♔c4 7. ♘g3 ♔b4 8. ♘e4 ♔c4 9. ♔g4 ♔d4 10. ♔f4 ♔d5 11. ♔e3 ♔c4=) 3. ♔h3 ♗d3 4. ♔h4 ♗f5=; C) 2. ♔g4 2… g2!! (2… ♗e6? 3. fe6 ♔e6 4. ♔h4 g2 5. ♘g2 ♔d5 6. ♘e3 ♔d4 7. ♘g4! ♔c4 8. ♘f6 ♔b4 9. ♘d7 ♔c4 10. ♔g5 ♔d5 11. ♔f6+−) 3. ♘g2 h3! 4. ♘f4 (4. ♔h3 ♔f5 5. e7 ♔f6=) 4… h2 5. ♘h5 ♔e7 6. ♘g3 ♗e6! 7. fe6 ♔e6 8. ♔h3 ♔d5 9. ♔h2 ♔c4 10. ♘e4 ♔b4 11. ♔g3 ♔c4 12. ♔f4 ♔d4 13. ♔f3 ♔d5 14. ♔e3 ♔c4=] 2. ♔g2+− ♔f4 3. ♔h2 [3. b5! ♗b7 4. b6+−] 3… ♔e3 [3… ♔e4 4. b5 ♔e5 5. e7 ♗d7 6. b6 cb6 7. cb6 ♔d6 8. ♘c4+−; 3… h3 4. b5+−; 3… ♔e5 4. ♔h3 ♗e6 5. fe6 ♔e6 6. ♔h4 ♔e5 7. ♔g5 ♔d4 8. ♘g4+−; 3… ♔g5 4. ♔h3 ♔h5 5. ♘c2 ♔g5 6. ♘d4 ♔f6 7. ♔h4 ♔e5 8. ♔g5 ♔d4 9. e7 ♗d7 10. f6 ♗e8 11. ♔h6 ♔e5 12. ♔g7 ♔e6 13. ♔f8+−] 4. b5! [4… cb5 5. c6] 1-0

2473.
Tiviakov – I. Sokolov
Linares, 1995

1. ♔g2!= f5 2. ♔h3 ♔d7 [2… ♖a7 3. ♗g1] 3. ♘d5 g4 4. fg4 fg4 5. ♔g4 ♔c6 6. ♘c7 ♖a7 [6… ♖b8 7. ♘a6 ♖b2 8. ♗e5 ♔b5 9. ♘b4=] 7. ♔h4 ♖c7 8. ♗c7 ♔c7 9. ♔g5 ♔c6 10. ♔f5 ♔b5 11. ♔e5 ♔a5 12. ♔d5 ♔b5 13. ♔d4 a5 14. ♔d5 ♔a4! 15. ♔c4 ½-½

2474.
I. Sokolov – Piket
Manila, 1992

1. ♔e2!= f4 [1… g5 2. ♔f1 ♖g3 3. ♖g3 hg3 4. ♘h3] 2. ♖e5! [2. ♔f1? ♖g3−+] 2… g5 3. ♖c5 ♖f6! [3… ♔h7? Δ g4 4. ♖d3 g4 5. ♔f1 h3 6. ♖d4±; 3… ♖e7 4. ♔f1 ♖g3 5. ♖g3 hg3 6. ♖g5 ♔f6 7. ♖d5 gf2 (7… f3 8. ♘g4) 8. ♖d4=] 4. ♖d3 g4 5. ♔f1 f3 6. ♖d4 [6. ♘e4? h3!] 6… g3 7. ♖c7! ♔g6 [7… ♖f7 8. ♖f7 ♔f7 9. ♖f4 ♔e6 10. ♖f3 ♖f2 11. ♖f2 gf2 12. b4! ♔d5 13. a4 ♔c4 14. b5=] 8. ♖g4 ♔f5 9. ♖c5 ♔e6 10. ♖c6 ♔e7 11. ♖g7 ♔f8 12. ♖f6 ♔g7 13. ♖f3 ♖f2 14. ♖f2 gf2 15. b4 ♔f6 16. a4 ♔e5 17. ♔f2 ½-½

2475.
Speelman – Illescas
Biel, 1993

1. ♔c2! [1. ♔c4? ♔a3 2. ♖g7 ♔b2 3. ♖g6 ♔c2 4. ♖g5 ♗d2! 5. ♖h5 a4 6. ♖f5 a3 7. ♖f8 a2 8. ♖a8 ♔b2 9. ♔d5 a1♕ 10. ♖a1 ♔a1 Δ 11. g4 ♔b2 12. h4 ♔c3 13. g5 ♔d3 14. ♔e5 ♔e3 15. h5 ♔f3 16. ♔f5 ♔g3 17. h6 ♔h4=] 1… ♔b5 2. ♖f6 ♔c4 3. ♖g6 ♔d4 [3… a4 4. ♖f6 a3 5. ♖f5 ♗c3 6. ♖f4 ♗d4 7. ♔b1!+−] 4. ♖g5 ♔e4 5. ♖h5 f4?! [5… ♗d6] 6. gf4! ♔f4 7. ♖h4 ♔g5 8. ♖d4+− ♔h5 9. ♔d3 ♗e7 10. ♔e2 a4!? 11. ♖a4 ♗d6 12. ♖a8! [12. h3?!] 12… ♔g4 13. ♖h8 ♗e5 14. ♖h7 ♗f6 15. ♔f2 ♗h4 16. ♔g2 ♗g5 17. h3 ♔f5 18. ♔g3 1-0

2476.
Short – Dolmatov
Elenite, 1995

1. ♔b1?? [1. ♖e1? f2 2. ♖f1 ♔d2−+; 1. ♗e5! ♔c2 2. ♗d4 f2 3. ♗f2 ♖f2 4. ♖h4 ♔b3=] 1… f2−+ 2. ♗e5 ♔d2 3. ♖f4 ♖f4 0-1

2477.
Alterman – Nunn
Pardubice, 1993

1. ♗g4!= [1. ♗d7? ♖a3! 2. ♔b1 ♘d4∓] 1… ♔e5 2. ♗d1 ♖a3 [2… ♔d4 3. ♗b3 ♔c5 4. ♔b1 ♘d4 5. ♗c2 ♘c2 (5… g5 6. ♗e4) 6. ♔c2 ♔d5 7. ♔c3 ♔e4 8. ♔c4! g5 9. ♔c5 g4 10. ♔d6] 3. ♔b1 ♖a5 4. ♖c6 ♘a3 [4… g5 5. d6] 5. ♔c1 ♔d4 6. d6 ♖b5 7. ♗c2 ♖b2 8. d7! ♖c2 9. ♔d1 ♖d2 10. ♔c1 [10… ♔e4 11. ♖c3 ♖d7 12. ♖a3][10. ♔e1?? ♘c2 11. ♔f1 ♘e3−+] ½-½

2478.
Purtov – Mikhalevsky
Budapest, 1993

1… ♔h4? [1… ♔g6! 2. e5! c5! 3. e6 ♔f5! 4. ♔d6! ♘e6 5. ♔d5! ♘f8! 6. ♔c5 (6. f7 ♔f4! 7. ♔c5 ♔f3 8. ♘h1 ♔g2 9. ♔d6 ♔h1 10. ♔e7 ♘h7!−+) 6… ♘d7! 7. ♔d4 ♘f6 8. ♔d3 (8. ♔e3 ♘g4−+) 8… ♔f4! 9. ♔e2 (9. ♘h1 ♔f3−+) 9… ♔g3! (9… ♘e4? 10. ♘h1 ♘g3 11. ♔f2!=) 10. ♔f1 ♔f3!−+] 2. e5 ♔g3 3. ♘h1 ♔f4! [3… ♔g2 4. e6! (4. f7 ♘f7!−+) 4… ♔h1 5. f7 ♘h7 (5… ♔g1 6. f8♕ h1♕ 7. ♕f5! ♘e4 8. ♔d7!=) 6. ♔d6! ♔g1 7. e7 h1♕ 8. e8♕! ♕d5 9. ♔c7= Δ 10. ♕c6, 10. ♕g8] 4. ♔d6 ♘f7 5. ♔c6 ♔e5 6. ♔c5 ♔f6! [6… ♔e4 7. ♔c4 ♔f3 8. ♔d3 ♔g2 9. ♔e2 ♔h1 10. ♔f1= (10. ♔f2=)] 7. ♔d4 ♔f5 8. ♔e3 ♔g4 9. ♔f2 ♔h3 Δ ♘e5-g6-h4, ♔g4-g5-f4-g4-h3, ♘h4-g6-e5-f7-g5-e4!!⊕ 10. ♔f3 [10. ♔f1 ♘d6! Δ ♘f5-h4 11. ♔f2 – 10. ♔f3] 10… ♘e5 11. ♔f2 ♘g6 12. ♔f3 ♘h4 13. ♔f2 ♔g4! 14. ♘g3 ♔g5! 15. ♘h1 ♔f4! 16. ♘g3 ♔g4! 17. ♘h1 ♔h3! 18. ♘g3?? [18. ♔f1! ♘g6 (18… ♔g4 19. ♔f2; 18… ♘f3 19. ♘f2 ♔g3 20. ♘e4 ♔f4 21. ♔g2!=) 19. ♘f2 ♔g3 20. ♘e4! ♔f3 21. ♘g5!=] 18… ♘g6 19. ♘h1 ♘e5! Δ ♘f7-g5-e4 [19… ♘e7?? 20. ♔f1!=] 20. ♘g3 ♘f7! 21. ♘h1 [21. ♔f3 ♘g5 22. ♔f2 (22. ♔f4 ♔g2) 22… ♘e4] 21… ♘g5! 22. ♔e1 ♔g2 23. ♘f2 ♘e4 24. ♘h1 ♔f3! [24… ♔h1?? 25. ♔f1=] 0-1

2479.
Carlsson
1975

1. ♖e3!= [1. ♖e1? ♘b6 2. ♖f1 (2. ♔g6 f4 3. ♔f5 f3 4. ♔e4 f2 5. ♖f1 ♘c4 6. ♔d3 ♘a3 7. ♖a1

f1♕) 2... ♘c4 3. ♔g6 f4 4. ♔g5 ♘d2 5. ♖a1 f3] 1... ♔b2 2. ♖e2 ♔b1 3. ♖e1 ♔b2 4. ♖e2 ♔b3 5. ♖e3 ♔b4 6. ♖e1 f4 [6... ♘b6 7. ♔g6 f4 8. ♔f5 f3 (8... ♘d5 9. ♔e4 ♘c3 10. ♔f4 ♘b1 11. ♖e4 ♔b3 12. ♖e3 ♔c2 13. ♖e2 ♘d2 14. ♖e1) 9. ♔f4 f2 10. ♖a1 ♘c4 11. ♔g3 ♘d2 12. ♔f2] 7. ♖a1 [7. ♔g6? f3 8. ♔f5 f2 9. ♖f1 ♘b6 10. ♔e4 (10. ♔f4 ♘c4 11. ♔g3 ♘d2) 10... ♘a4 (10... ♘c4? 11. ♔d3 ♘a3 12. ♖a1 f1♕ 13. ♖f1 ♘b1 14. ♔c2) 11. ♔d3 ♔b3 12. ♖a1 ♘c3 13. ♔d2 ♔b2 14. ♖a2 ♔a2; 7. ♖f1? f3 8. ♔g6 ♘b6 9. ♔f5 ♘c4 10. ♔f4 ♘d2 11. ♖a1 f2] 7... ♔b3 8. ♖f1 ♘b6 9. ♖f3 [9. ♔g6? ♘d5 10. ♔g5 ♘c3 11. ♖a1 (11. ♔f4 ♘b1 12. ♖f3 ♔b4) 11... f3 12. ♔g4 f2 13. ♔g3 f1♕ 14. ♖f1 ♘b1 15. ♖f3 ♔c2 16. ♖f2 ♘d2] 9... ♔b2 10. ♖f2 ½-½

2480.
Garakyan
1981
1. ♖g7!= [1. ♖a7? ♔b6 2. ♖a2 ♘b3 3. ♔e3 (3. ♔d3 ♘c1) 3... d2 4. ♔e2 ♘c1] 1... ♗e5 [1... d2 2. ♔c5 ♗d6 3. ♔c6 ♔a4 4. ♖g1] 2. ♔e5 d2 3. ♖a7 [3. ♖g1? ♘d3 4. ♔e4 ♘e1] 3... ♔b6 4. ♖a1 ♘d3 5. ♔d6 ♘c1 6. ♖b1 ♔a5 [6... ♔a6 7. ♔c7; 6... ♔a7 7. ♔c7] 7. ♖a1 ♔b6 8. ♖b1 ½-½

2481.
Razumenko
1973
1. ♖h8!= [1. ♖f4? c3 2. ♖h4 c2 3. ♖h5 ♔b4 4. ♖h4 ♔b3 5. ♖h3 ♗d3! 6. ♖d3 ♔b4 7. ♖d4 ♔b5 8. ♖d5 ♔b6 9. ♖d6 ♔c7 10. ♖d5 c1♖! 11. ♖a5 ♔b6] 1... ♗e4 2. ♔a7 c3 3. ♖h4 [3. ♖h5? ♔a4!] 3... c2 4. ♖h5 ♔b4 5. ♔b6 c1♕ 6. ♖b5 ♔a4 7. ♖a5 ½-½

2482.
Afansiev and Dvizov
1970
1. ♖h3!= ♗h6 2. ♖g3 e2 3. ♔f7! ♗e3 [3... e1♕ 4. ♖g7! ♗g7] 4. ♖h3 ♗h6 5. ♖g3 e1♘! 6. ♖g4 ♗e3 7. ♖h4 ♗h6 8. ♖g4 ½-½

2483.
Riemersma – Van der Wiel
Holland, 1995
1... ♘e4? [1... ♖a8! 2. b7 (2. ♔f1 ♘d5−+) 2... ♖f8−+ Δ e4 3. ♖c8 ♘d7] 2. ♔f1 ♘d6 3. ♖d7! ♖b3 [3... ♘f7 4. ♖a7!] 4. ♖d6 ♔f7 5. ♔f2 ♔e7 6. ♖c6 g6!= 7. h4 ♔d7 8. ♖f6 ½-½

2484.
Speelman – Bagirov
London, 1991
1... ♘e7!= [1... ♔d7? 2. ♖d6+−] 2. ♘a5 ♖b5 3. b7 ♔c7 4. ♖h8 [4. ♖h7 ♔b8 5. ♖e7 ♖a5=] 4... ♘c6! 5. ♖c8 ♔d7! [5... ♔b6? 6. ♖c6 ♔a5 7. ♖c5!+−] 6. ♖c6 ♖b7 7. ♖a6 ½-½

2485.
Khalifman – Salov
Reggio Emilia, 1991
1. ♖e6?? [1. ♗e6 a2 2. ♗b3 a1♕ 3. ♗c2 ♕h1 4. h4=; 1. b5! cb5 2. ♖e6 ♔f7 3. ♖b6+−] 1... ♔f7−+ 2. ♖d6 a2 3. ♗e6 ♔e7 4. ♗b3 [4. ♖d1 ♖b1 5. ♗a2 ♖d1−+] 4... a1♕ 5. b5 cb5 6. h3!? ♕c3 7. ♖d3 ♕c5 8. ♔f1 h5 9. ♗d5 b6 10. ♔g2 [10. ♗f3 b4 11. ♗h5 ♕c4] 10... b4 11. ♔f1 ♔f6 12. ♔g2 ♔e5 13. ♗b3 ♕c6 14. ♔g1 ♕e4 15. ♔f2 ♕h1 16. ♖e3 ♔d4 17. ♖d3 ♔c5 18. ♗e6 ♕h2 19. ♔f1 ♕h1 20. ♔f2 b5 21. g4 [21. ♖e3 ♔d6−+] 21... ♕h2 22. ♔f1 ♕e5! 23. ♗b3 hg4 0-1

2486.
Christiansen – Hubner
Germany, 1992
1. g5? [1. ♘g5! ♔e7 2. ♘e4 b3 3. ♘d2 ♔d7 4. ♖c3 b2 5. ♖c2 b1♕ A) 6. ♘b1 ♖c2 A1) 7. ♔f3? ♖b2 8. ♘c3 ♖b3−+; A2) 7. ♘a3 ♖c3 8. ♘b1 (8. ♘b5 ♖d3−+) 8... ♖d3−+; A3) 7. g5 7... ♔e6 (7... ♖c5 8. ♔f3) 8. h6 g6 9. h7 ♖c8 10. ♘c3 ♔f5 11. ♘d5 ♔g5 12. ♔f3 ♖f8 13. ♔e4 ♖h8 (13... ♔g4? 14. ♘f6 Δ ♘g8) 14. ♘f4 ♖h7∓; B) 6. ♖c7! 6... ♔c7 7. ♘b1 ♖c2 8. ♘a3 ♖c5 (8... ♖c1 9. ♘b5= Δ ♘d4) 9. ♘b1= Δ ♘d2] 1... b3 2. ♖c7 [2. g6 ♔e7 3. h6 ♖a6 4. ♘f8 (4. ♘g5 ♖g6 5. h7 ♖h6−+) 4... b2 (4... gh6? 5. g7 ♔f7 6. ♘e6+−) 5. hg7 A) 5... b1♕ 6. g8♕ (6. ♖c2 ♕b3 7. ♖e2 ♔f6 8. ♖e6 ♔g7 9. ♖a6 ♕b7) 6... ♕b7 7. ♔h2 ♕c8 8. ♕f7 ♔d8 9. ♕d5 ♔c7 10. ♕c5 ♔b7 11. ♕c8 ♔c8 12. g7 c1♕ 13. g8♕ ♖h6 14. ♔g2 ♕h1#; B) 5... c1♕ 6. g8♕ (6. ♖c1 bc1♕ 7. g8♕ f3−+) 6... f3 (6... ♕c8? 7. ♕f7 ♔d8 8. ♕d5 ♔c7 9. ♕e5 ♖d6 10. ♕c3∞) 7. ♔h2 ♕h6 8. ♔g3 ♕g5 9. ♔h3 ♕g2 10. ♔h4 ♖a4−+] 2... ♔e6−+ 3. h6 gh6 4. gh6 ♖a8 5. ♘g5 ♔d6 6. ♖c3 b2 7. ♘f7 ♔e7 0-1

2487.
Marin – Minasian
Debrecen, 1992
1. ♖a3?? [1. ♖d3!! ♘f4 (1... ♘c3 2. ♔e3 d1♕ 3. ♖d1 ♘d1 4. ♔d2+−) 2. ♔e3 ♘d3 3. ♔d2+−] 1... ♘c3= [1... ♔b4?? 2. a7 ♔a3 3. a8♕+−] 2. ♖c3 ♔c3 3. a7 ♔c2 [4. a8♕ d1♕ 5. ♔e3 ♕g1] ½-½

2488.
Yemelin – Krasenkov
Russia, 1995
1. ♖d4?? [1. ♘e3! de3 2. ♖d8 ♔f7 3. gf3 ♖h6 4. a4 ♖h2 5. b6 ♖b2 6. a5+−] 1... e2 2. ♔e1? [2. ♔f2! ♖g2 3. ♔f3 e1♕ 4. ♔g2∓] 2... ♖g2−+ 3. ♔d2 ♖g1 4. ♖d8 ♔f7 5. ♘e5 ♔e7 6. ♖d7 ♔e6 7. ♘f3 e1♕ 8. ♘e1 ♔d7 9. ♘c2 ♖g2 10. ♔d3 ♖h2 11. a4 h5 12. a5 ♖c2 13. ♔c2 h4 0-1

2489.
Pogosiants
1981
1. ♘e4!= [1. ♘f1? ♖a4] 1... d1♕ 2. ♗g4 ♔g4 3. ♘f2 ♔f3 4. ♘d1 ♔e2 5. ♘c3 ♔d2 6. ♘b5 [6. ♔b4? ♔c2 7. ♘a4 ♖a4] 6... ♖a5 7. ♔b4 [7. ♔c5? ♔c2 8. ♔b4 ♖b5 9. ♔b5] 7... ♖b5 8. ♔b5 ♔c3 [8... ♔c2 9. ♔c4 ♔b2 10. ♔d3 ♔a2 11. ♔c2] 9. ♔c5 ♔b2 10. c4 ♔a2 11. ♔d6 ♔b3 12. c5 a2 13. c6 a1♕ 14. c7 ♕a8 15. ♔d7 ♕b7 16. ♔d8 ♕b6 17. ♔d7 ♕b7 18. ♔d8 ½-½

2490.
Sanderse
1982
1. ♗c2!+− [1. ♘c2? dc2 2. ♗c2

♗c2 3. ♘f4 ♗e4] 1... dc2 2. ♘e2 ♗g2 3. g6 [3. ♔h7? ♔f8 4. ♔g6 ♔g8 5. h7 ♔h8 6. ♔h6 ♗e4 7. g6 ♗g6 8. ♔g6 c1♕ 9. ♘c1] 3... ♗e4 [3... ♗f3 4. ♘c1 ♗e4 5. gh7 ♗h7 6. ♔h7 ♔f7 7. ♘d3 ♔f8 8. ♔g6 ♔g8 9. h7 ♔h8 10. ♘e5 c1♕ 11. ♘f7#] 4. gh7 [4. g7? ♔f6 5. ♔h8 ♗d5 6. ♔h7 ♔g5] 4... ♗h7 5. ♔h7 ♔f7 6. ♘c1 ♔f8 7. ♔g6 ♔g8 8. ♘d3 ♔h8 9. ♘e5 c1♕ 10. ♘f7 ♔g8 11. h7 ♔f8 12. h8♕ ♔e7 13. ♕d8 ♔e6 14. ♕d6#

2491.
Rinck
1915
1. ♖g8!+– c6! 2. ♔c5 h3 3. ♗f1!! gf1♕ 4. ♖e8 ♔f4 5. ♖f8 ♔g3 6. ♖f1 1-0

2492.
De Feijter
1937
1. ♘c3!= ♔e1 [1... ♔d2 2. ♘e4 ♔e3 3. ♘g3] 2. ♘e4! [2. ♗b4? ♔f1 3. ♘e4 ♔g2] 2... h1♕ 3. ♗b4 ♔f1 4. ♘g3 ♔g2 5. ♘h1 ½-½

2493.
Mitrofanov
1981
1. ♖g4!+– ♔e3 2. ♖g2 f3 3. ♖g8 f2 4. ♘f6 f1♕ 5. ♘g4 ♔e4 [5... ♔e2 6. ♖e8] 6. ♖e8 ♔d5 7. ♘e3 1-0

2494.
Rinck
1936
1. ♘c5!+– b1♕ 2. ♖a6 ♔b2 3. ♘a4 ♔b3 4. ♖b6 ♔a2 5. ♘c3 ♔a3 6. ♘b1 1-0

2495.
Hlinka
1985
1. ♖h1= ♗f2 2. ♔g5 ♗e1 3. ♘d5! ♔d4 [3... ♔d5 4. ♖h8] 4. ♘b4 d1♕ 5. ♖e1 ♕b3 [5... ♕d2 6. ♔f5 ♕f2 7. ♔g4 ♕g2 8. ♔f4 ♕h2 9. ♔g4] 6. ♘c6 [6. ♔f4? ♕f7 7. ♔g4 ♕g6 8. ♔f4 ♕d6 9. ♔f5 ♕f8] 6... ♔c5 7. ♘e5 ♕g3 8. ♔f5 ♕f2 9. ♔g4 ♔d5 10. ♘f3 ½-½

2496.
Hoch
1986
1. ♘f3!+– ♔f1 [1... ♔h1 2. ♔d2 ♔g2 3. ♘h2] 2. ♘h2 ♔e1 3. ♘f3 ♔d1 4. ♖d4 ♔c1 5. ♘d2 b2 6. ♖g4 b1♕ [6... b1♘ 7. ♘c4 ♘c3 8. ♖g1 ♘d1 9. ♔e2 ♔b1 10. ♘a3 ♔b2 11. ♘c2 ♔c2 12. ♖d1] 7. ♘c4! ♕b3 8. ♔e2 ♔b1 9. ♘d2 1-0

2497.
Chekhover
1936
1. ♘b5!!+– e2 2. ♖d2! e1♕ [2... ♔d2 3. ♘d4] 3. ♘d4! ♕e5 [3... ♕e3 4. ♘b3] 4. ♔a2! ♔d2 5. ♘f3 1-0

2498.
Kubbel
1927
1. ♖f7!+– ♔b8 2. ♔b6 ♔c8 3. ♖f2 ♘f4 [3... e1♕ 4. ♖f8 ♔d7 5. ♗c6 ♔e7 6. ♖e8] 4. ♖f4 d5 5. ♗f1!! e1♕ 6. ♖f8 ♔d7 7. ♗b5 ♔d6 8. ♖d8 ♔e7 9. ♖e8 1-0

2499.
Rinck
1908
1. ♗d2+– f2! 2. ♗e1!! f1♕ 3. ♖e8 ♔d6 4. ♗g3 ♔c5 5. ♖c8#

2500.
Gurgenidze and Zinchuk
1984
1. ♖a1!= [1. ♖e1? b2 2. ♖h3 c1♕ 3. ♖f3 ♔g6 4. ♖ff1 ♕c2 5. ♖b1 ♔g5 6. ♖bd1 ♔g4 7. ♖de1 b1♕ 8. ♖b1 ♔g3] 1... b2 2. ♖a7 ♔g8 3. ♖g6 ♔f8 4. ♖f6 ♔e8 5. ♖e6 ♔d8 6. ♖d6 ♔c8 7. ♖c6 ♔b8 8. ♖ac7 b1♕ 9. ♔h2 [9. ♔f2? ♕b6 10. ♖b6 ♔c7] 9... f2 10. ♖c8 ♔a7 11. ♖8c7 [11. ♖6c7? ♕b7 12. ♖b7 ♔b7 13. ♖c2 f1♕] 11... ♔a8 [11... ♕b7 12. ♔g2] 12. ♖c8 ½-½

2501.
Rinck
1904
1. ♖e5!= ♔d4 [1... ♔f3 2. ♖e3!! fe3 3. ♘e5 ♔g2 4. ♘d3 ♔f1 5. d5 e1♕ 6. ♘e1 ♔e1 7. d6 e2 8. d7] 2. ♖e3!! fe3 3. ♘d2! e1♕ [3... ed2 4. ♔d2; 3... e1♘ 4. ♔d1 ♘g2 5. ♘f1] 4. ♘f3 ½-½

2502.
Prokes
1939
1. ♘e7!= c2 [1... ♔e7 2. cb7] 2. cb7 ♔c7 3. ♘c6! ♔b7 4. ♘a5 ♔b6 5. ♘b3 ½-½

2503.
Kling and Horwitz
1851
1. ♔f4!+– ♔b6 [1... h5 2. ♔g5] 2. ♔f5 ♔c7 3. ♔f6 ♔b6 4. ♔e6 ♔c7 [4... h5 5. ♔d6 h4 6. c7 h3 7. c8♕ h2 8. ♕a6#] 5. ♔d5 h5 6. b6 ♔b6 7. ♔d6 h4 8. c7 1-0

2504.
Krasenkov – Yanvariov
Moscow, 1991
1. ♖a5!+– a2 [1... ♖a2 2. ♔f4] 2. f4! ♔c6 3. e5 ♔b6 4. ♖a8 ♔c5 5. ♔g4 ♔d5 [5... ♔c4 6. ♔f5 ♔b3 7. e6 ♖e2 8. ♔f6 ♖e4 9. ♖a2 ♔a2 10. f5 ♔b3 11. e7 ♔c4 12. ♔f7 ♔d5 13. f6] 6. ♔f5 ♖f2 7. ♖a5 ♔c6 8. ♔g5 ♔b6 9. ♖a8 ♔b7 10. ♖a3 ♔c6 11. f5 ♔d5 12. ♔f6 ♔e4 13. ♖a4 ♔d5 14. e6 1-0

2505.
Stohl – I. Farago
Austria, 1992
1. ♖a6!+– ♖c7 2. h4 ♖e7 3. h5 ♔g8 4. ♔f3 ♔f8 5. e4 ♔e8 6. ♔e3 ♔d8 7. f4 ♔c8 8. g5 hg5 9. fg5 ♔b7 [9... ♔d8 10. ♔f4 Δ ♔f5-g6] 10. ♖a1 ♔b6 11. h6 gh6 12. gh6 ♖h7 13. ♖h1 ♔c5 14. ♔f4 a5 15. ♔f5 1-0

2506.
Karpov – Beliavsky
Linares, 1991
1. h5+– ♖e6 [1... ♖d4 2. ♖f8 ♔g7 3. h6+–] 2. ♖f8 ♔g7 3. ♖4f7 ♔h6 4. ♖f6 ♖f6 5. ♖f6 ♔g5 6. ♖g6 ♔f4 7. h6 ♔g3 [7... b5 8. h7 ♔g3 9. ♔f1 ♖h2 10. ♖g7 b4 11. g5 b3 12. g6 b2 13. ♖b7+–] 8. ♔f1 ♔f3 9. ♔e1 ♔e3 10. ♔d1 ♔d3 11. ♔c1 ♖c2 12. ♔b1 ♖g2 [12... ♖h2 13. g5+–] 13. ♖g5 ♖h2 1-0

2507.
Kortchnoi – Nunn
Wijk aan Zee, 1992
1... f4!∓ [1... ♖d3 2. ♖c7 ♖d5 3. ♖b7 ♖b5 4. ♖b8 ♔h5 5. b7 e4 6.

♔g3=; 1... ♖b3 2. d6 ♖d3 3. ♖c7 ♖d6 4. ♖b7= Δ ♖b8, b7] 2. ♖c7 ♖d3??= [2... ♔f5! 3. ♖b7 ♔e4 4. d6 f3 5. ♔f1 (5. ♔g3 ♖e2 6. ♖f7 ♖g2 7. ♔h3 ♖g8–+) 5... ♖d3–+] 3. ♖b7 ♖d5 4. ♖b8 ♖b5 5. b7 ♔h5 6. ♖e8 ♖b7 7. ♖e5 ♔g4 8. ♖g5 ♔h4 9. ♖g8 ♖b3 10. ♖f8 ♖g3 11. ♔f2 ♖g4 ½-½

2508.
Speelman – Polugaevsky
Hastings, 1992
1. ♔h3!+– [1. ♖d4 ♖a2! 2. ♔g2 ♖b2] 1... ♔g6! 2. g4! [2. ♔h4?? ♖a4; 2. f4? ♖a3! 3. e4 (3. ♖e4) 3... ♖a4!] 2... h5?! [2... ♔f6 3. ♔h4! (3. ♖f4?! ♔e6 4. ♖f5 ♔d6 5. ♖h5 ♔c6 6. ♖h6! ♔c5 7. ♖h7 b4± Δ 8. ♖c7 ♔b5 9. g5 b3 10. ♖c1 ♔b4 11. ♔g4 b2 12. ♖b1 ♔c3 13. g6 ♖a1 14. ♖b2 ♔b2 15. ♔f5 ♖g1 16. ♔f6 ♔c3 17. g7 ♖g2! 18. f4 ♔d3 19. ♔f7 ♔e3=) 3... ♔e6 4. ♔h5 ♔d5 5. ♔h6 ♔c5 6. ♖b1 A) 6... ♖a2 7. ♖f1 ♖a7 8. f4 b4 9. f5 b3 10. g5! (10. f6 b2 11. ♖b1 ♖b7 12. g5 ♔d6 13. f7 ♖f7 14. ♖b2±) 10... b2 11. ♖b1 ♖b7 12. g6 hg6 13. fg6 ♔c4 14. g7+–; B) 6... ♖a7 7. f4 ♖e7 (7... b4 8. f5+–) 8. ♖f1 (8. f5 ♖e3! 9. ♔h7 ♖g3) 8... b4 9. f5 b3 10. f6 ♖f7 11. g5 ♔d6 12. ♖f4+–] 3. gh5 ♔h5 4. f4 ♔g6 [4... ♔h6 5. ♔g4 ♔g6 (5... ♖a3 6. ♔f3 ♖a5 7. ♔e4 ♔g6 8. ♔e5) 6. ♖b3 (6. e4?? ♖a4) 6... ♔f6 7. e4 ♔e6 8. e5 ♔d5 9. ♔f5 ♔c4 10. ♖b1 b4 11. ♔f6] 5. ♔g4 ♔f6 6. e4 ♔e6 7. e5 ♔d5 [7... ♖a1 8. ♖b5 ♖g1 9. ♔f3 ♔f5 10. ♖b6 ♖f1 11. ♔e3 ♖f4 12. ♖f6] 8. ♔f5 ♔c5 9. ♖b1 b4 10. e6 b3 11. e7 1-0

2509.
Yudasin – Illescas
Spain, 1994
1... ♖a2∓ 2. ♖b6 ♖a3 3. ♔c2 d4! [3... ♔f5 4. ♖d6 (4. ♔b2 ♖a5 5. ♔b3 e5 6. ♔b4 ♖a1 7. ♖b5 ♖a6 8. ♖d5 ♔e4–+) A) 4... ♖a5? 5. ♔c3 (5. ♔d3 e5 6. a7 ♖a3 7. ♔c2 ♔e4–+) 5... e5 6. ♔b4 ♖a1 7. ♖d5 ♖a6 8. ♔c3 ♔e4 9. ♖d8 (9. ♖b5 ♖a2–+) 9... ♔e3 (9... ♖a2 10. ♖e8 ♖e2 11. ♖h8=) 10. ♖d3 ♔e2 11. ♖d2 ♔e1 12. ♖h2 (12. ♖d5 ♖a3 13. ♔c2 e4–+) 12... ♖d6 13. ♖h5 ♖d5 14. ♔c4 ♖a5 15. ♖h2=; B) 4... ♔e5!] 4. ♔b2 ♖a5 5. ♔b3 ♔d5? [5... ♔f5! 6. ♔b4 ♖a1 7. ♖b5 e5 8. ♖a5 ♖a5 9. ♔a5 d3 10. a7 d2 11. a8♕ d1♕∓] 6. ♔b4= ♖a1 7. ♖b5 ♔c6 8. ♖h5 [8. ♖g5=] 8... ♖a6 9. ♔c4 ♖a4 10. ♔d3 ♔d6 Δ e5 11. ♖b5! [11. ♔e4? e5 12. ♖h6 ♔c5 13. ♖e6 (13. ♔e5 ♖a3–+) 13... ♔c4 14. ♖e5 (14. ♖c6 ♔b3–+) 14... ♖a1–+] 11... ♔c6 12. ♖e5 ♔d6 13. ♖b5 ♔d7 14. ♖g5 [14. ♔e4 ♔e7 A) 15. ♔e5 d3 16. ♖b7 ♔e8 (16... ♔d8 17. ♖b3=; 16... ♔f8 17. ♖d7=) 17. ♖e7! ♔d8 18. ♖e6 ♖a5 19. ♔e4=; B) 15. ♔d3 15... ♔d6 16. ♔e4 (16. ♖h5? e5–+; 16. ♖b6? ♔e5 17. ♖b5 ♔f4–+) 16... ♖c4 17. ♖a5!= (17. ♔d3? ♖c5–+; 17. ♖b6? ♔c5 18. ♖e6 ♖c3–+)] 14... ♔e7 15. ♖c5 [15. ♖b5=; 15. ♔e4=] 15... ♖b4 16. ♖h5 ♔f6 17. ♔e4 ♔f7 18. ♖c5 ♖a4 19. ♔d3 ♔e7 20. ♖h5 ♖b4 21. ♖c5 ♔d6 22. ♖a5 e5 23. ♔e4 ♖c4 24. ♖d5 ♔c6 25. ♖e5 ♖c5 ½-½

2510.
Am. Rodriguez – Clavijo
Bogota, 1991
1. b4!!+– ♖a3 2. b5 ♖a4 3. ♔c3 ♖a3 4. ♔b2 ♖a4 5. ♔c3 ♖a3 6. ♔b2 ♖a4 7. b6! ♖c4 8. c6 ♔d6 [8... ♖b4 9. ♔c3 ♖b6 10. c7] 9. c7 g5 10. ♔b3 ♖c5 11. ♗b7 1-0

2511.
Uhlmann – Bonsch
Germany, 1991
1. ♘d5!+– ♖c5 [1... ♖c6?! 2. e5 ♔e6 3. ♘f4 ♔e7 (3... ♔f7?! 4. e6!! ♗e6 5. ♘e6 ♔e6 6. d5+–) 4. e6!! ♖c5 5. bc5 ♗c6 (5... ♗e6 6. ♖e1 ♖c6 7. d5 ♖c5 8. ♔d3! g5 9. ♖e6 ♔d7 10. ♔d4+–) 6. d5 ♗d5 7. ♘d5 ♔e6 8. ♘f4 ♔e5 9. ♘d3 ♔d4 10. ♖b1+–] 2. bc5 ♔e6 3. ♖b1 [3. ♘b6 ♖f8 4. ♖b1! ♗b5 5. ♔e3±] 3... ♗c6 4. ♘b6 ♖d8 5. ♔e3 [5. d5 ♔e5 6. ♔e3 ♗b5 7. ♖h1! ♖h8 8. ♖h5 g5 9. ♖h2+– Δ ♖f2] 5... ♔f6 6. ♘c4 [6. d5 ♗b5 (6... ♗d7 7. ♘d7 ♖d7 8. ♔d4+– Δ e5-e6) 7. ♔d4 ♖e8 8. e5!! ♖e5 9. ♖b5 ab5 10. ♘d7+–] 6... ♖c8 7. ♘d6 ♖c7 8. ♔f3 [8. ♔f4 g5 9. ♔f3+–] 8... ♔g5 9. d5 ♗d7 10. ♖g1 [10. ♖b7 ♗g4 11. ♔g3 ♖b7 12. ♘b7+– Δ c6, d6] 10... ♗a4 11. ♔e3 ♗b3 12. ♘f5 ♖d7 13. ♘d4! ♗d5 [13... ♗c4 14. ♘e6 ♔f6 15. ♔d4+–] 14. ed5 ♖d5 15. ♔e4! ♖d7 [15... ♖c5 16. ♘e6] 16. ♔e5! a5 17. ♘f3! ♔g6 18. ♔e6 ♖c7 19. ♘e5 ♔g5 20. ♔d6 ♖c8 21. ♖b1 1-0

2512.
Marin – Rausis
Andorra, 1994
1. g5!± fg5 [1... ♖f8 2. gf6 ♖f6 3. ♖b1 ♔f7 4. e5+–] 2. e5 ♖e8 3. e6 ♗e6 4. de6 ♖e6 5. ♔f2 g4 6. g3! [6. ♖e1 g3 7. ♔f1 ♖f6 8. ♔g1 h5 9. ♖e3 h4 10. ♖e4 g5 11. ♖e7 ♖f7 12. ♖f7 ♔f7 13. ♔f1 ♔f6 14. ♔e2 g4=] 6... ♔f6 7. ♖a1! [7. ♖e1 ♖e1 8. ♔e1 ♔e5 9. ♔e2 ♔d4 10. ♔d2 g5!=; 7. ♖h1 h5 (7... ♔g7 8. ♖e1; 7... ♖e7 8. ♖a1) 8. ♖e1 ♖e1 9. ♔e1 ♔e5 (9... g5 10. ♔d2 ♔e5 11. ♔e3 h4 12. ♗e2 ♔f5 13. ♗f1 ♔e5 14. ♗g2 ♔f5 15. ♗b7 ♔e5 16. ♗c8) 10. ♗g6 ♔d4 11. ♗h5 (11. ♗f7 ♔e3 12. ♗d5 ♔d4 13. ♗f7 ♔e3) 11... ♔c4 12. ♗g4 ♔d3=] 7... ♔g5 8. ♖a7 ♖f6 9. ♔e2 ♖e6 10. ♔d2 h5 11. ♖g7 ♔h6 12. ♖g8 ♔h7 13. ♖d8 ♔g7 14. ♖d7 ♔f6? [14... ♔h6 Δ 15. ♗f1? ♖f6 16. ♗g2?? ♖f2] 15. ♗f1 ♔g5 16. ♗g2 ♔h6 17. ♗d5 ♖e5 [17... ♖f6 18. ♖c7 ♖f1 (18... ♔g5 19. ♖c6 ♖c6 20. ♗c6 ♔f5 21. ♔e3 g5 22. ♗d7 ♔e5 23. ♗c8) 19. ♖c6 ♖g1 20. ♗e4 ♖g3 21. ♖g6 ♔h7 22. ♖g4+–] 18. ♖b7 h4 19. gh4 [19... g3 20. ♖b6 ♖f5 21. ♗e4 g2 22. ♗f5 g1♕ 23. ♖g6, 21... ♖f2 22. ♔e3 ♔h5 23. ♖g6] 1-0

2513.
Ambroz – Roder
Bad Ragaz, 1988
1. d5!+– ♖a4 [1... ♔e7 2. ♖g7 ♔e8 3. ♖b7 ♖a4 4. e6+–] 2. e6! ♔e7 [2... ♔e8 3. ♖g8 ♔e7 4. ♖g7+–] 3. ♖g7 ♔f6 [3... ♔d6 4.

♖d7 ♔c5 5. e7+− Δ d6, ♖d8] 4. ♖b7 ♖d4 [4... ♖e4 5. ♔f2 ♔e5 6. ♖d7+− Δ e7, d6] 5. ♖d7 a5 6. ♔e2 a4 7. ♔e3 ♖d1 8. ♔e4 a3 [8... ♖e1 9. ♔d4 a3 10. ♖f7 ♔g6 11. ♖a7+−] 9. ♖f7 ♔g6 10. ♖a7 ♖a1 11. ♔e5 a2 12. ♔d6 ♔f6 13. ♖f7 ♔g6 14. ♖f2 1-0

2514.
Torre – Ribli
Alicante, 1983
1. ♖6c5! ♗e3 2. ♔h2 ♖c5 [2... ♖f6 3. ♖h5 ♗c1 4. ♖h8 ♔c7 5. ♖a8±] 3. ♖c5 ♔d7 4. g3 hg3 5. ♔g3 ♗d2 6. ♖d5 ♔e6 7. ♖b5! [7. ♖d4 ♗b4!] 7... ♔d6 8. ♘e5 ♗e1?! [8... ♔e6 9. ♘c4 ♗c3 10. ♔f3 d3 11. ♔e3 d2 12. ♘d2 ♗b4! 13. ♖b4 ♖a5] 9. ♔f3 f6 10. ♘c4 ♔c6 [10... ♔e6] 11. ♖c5 ♔b7 12. ♘d6 ♔a6 13. ♖c6 ♔a7 14. a6!+− ♖d8 [14... ♗b4 15. ♘b5 ♔b8 16. ♖e6] 15. ♘b5 ♔a8 16. ♖c7 1-0

2515.
Kakhiani – A. Maric
Yugoslavia, 1991
1. d5!+− [1. ♔d3 ♔d6! 2. ♔e4 ♖e1 3. ♔f3 ♖h1 4. ♖h7 ♖h3 5. ♔g2 ♖h4 6. ♔g3 ♖h1=] 1... ed5 2. ♔d4 ♖d1 3. ♔e5 d4 [3... ♖e1 4. ♔f6 d4 5. g6 d3 6. g7 ♖g1 7. ♖f8 d2 8. ♖d8+−] 4. ♖a7! d3 [4... h4 5. ♖a2 h3 6. ♖h2] 5. ♖a2 h4 [5... ♖e1 6. ♔d4 ♖f1 (6... ♖e2 7. ♖a6 ♔b5 8. ♔d3+−) 7. ♔e4 h4 8. ♖d2 h3 9. ♔e5+−; 5... d2 6. ♔f6 ♔d5 7. g6 ♔e4 8. g7 ♖f1 (8... ♖g1 9. ♖d2 ♔f4 10. ♖d4! ♔f3 11. ♖h4+−) 9. ♖a4 ♔e3 10. g8♕ d1♕ 11. ♖a3 ♔f4 12. ♕c4+−] 6. g6 h3 [6... ♖e1 7. ♔f6 ♔d5 8. f5 ♖e2 9. ♖a1 h3 10. ♔g7+−] 7. ♖h2! ♖g1 8. f5 [8. ♔f6? ♔d5 9. f5 ♔e4] 8... ♔c5 9. ♖h3? [9. ♔f6! ♔d4 10. ♔g7! (10. g7 ♔e4=) 10... ♔e5 11. f6!+− Δ f7] 9... ♖e1!= [9... d2? 10. ♖c3 ♔b4 11. ♖d3+−] 10. ♔f4 d2 11. ♖d3 ♖f1 12. ♔e5 ♖e1! [12... d1♕ 13. ♖d1 ♖d1 14. g7 ♖g1 15. f6+−] 13. ♔f6 d1♕ 14. ♖d1 ♖d1 15. g7 ♖g1 16. ♔f7 ♔d6 ½-½

2516.
J. Ivanov – Cosson
Sliven, 1995
1. ♘e5!+− ♘f2 [1... ♘e5 2. fe5 ♔e6 3. g4 b5 4. g5 b4 5. g6 b3 6. ♔d3+−] 2. ♔f3 ♘d1 3. g4 b5 4. ♘d3 ♘c3 5. ♘b4 ♔e6 [5... ♔g6 6. g5 ♔h5 7. ♘c6 ♘a4 8. ♔e4+−] 6. g5 ♔f5 7. ♘c2 ♔g6 8. ♔g4 ♘d5 9. f5 ♔g7 10. ♔f3 b4 11. ♘d4 ♔f7 12. ♔e4 ♘e7 13. ♔e5 ⊕ 13... ♘c6 [13... ♘c8 14. f6 ♔g6 15. ♔e6+−] 14. ♘c6 b3 15. g6 ♔g7 [15... ♔e8 16. g7 ♔f7 17. g8♕+−] 16. f6 ♔g6 17. ♘e7 ♔f7 18. ♘d5 b2 19. ♘c3 1-0

2517.
Feigelson – Atalik
Philadelphia, 1995
1... ♖a5!−+ 2. ♖e6 ♔f7? [2... ♔f8! 3. ♖e7 (3. ♖b6? ♖b5 4. ♖b5 ab5 5. ♔f2 g5) A) 3... ♖b5 4. ♖h7 a5 (4... g5 5. h4!= Δgh4 6. ♔h2) 5. h4 a4 6. g5 a3 7. ♖h8 ♔f7 8. ♖a8=; B) 3... b5! 4. ♖b7! h5! 5. gh5! (5. g5 b4! 6. ♖b4 ♖g5 7. ♔h1 ♖b5−+) 5... gh5 6. ♔f2 ♖a3 7. ♔g2! (7. h4?! ♖a4 8. ♔g3 ♖g4 9. ♔h3 ♖f4 10. ♖b6 ♔f7 11. ♖a6 ♖f6 12. ♖a7 ♔e6 13. ♖b7 ♖f5−+) 7... h4⊕ 8. h3 (8. ♔f2 ♖a2−+; 8. ♖a7 a5−+) 8... ♖g3 9. ♔h2 ♖g6−+] 3. ♖d6? [3. ♖e7 ♔f6 4. ♖b7 h6 5. ♖b6 ♔g5 6. ♔f2 ♖a2 7. ♔g3 ♖a3 8. ♔g2 a5 9. h4! ♔g4 10. ♖g6 ♔h5 11. ♖a6 ♖a1 12. ♖c6 a4 13. ♖a6 a3 14. ♔h2 ♔h4 15. ♖h6 ♔g5! 16. ♖b6 ♔f4 17. ♖b3 ♔e4 18. ♖g3!=] 3... ♖b5−+ 4. h4 h6 5. ♔f2 a5!? [5... g5 6. h5 a5 7. ♖d7 ♔f6 8. ♖h7 a4 9. ♖h6 ♔g7! 10. ♖d6 a3 11. ♖d7 ♔g8! 12. ♖d8 ♔f7 13. ♖d7 (13. h6? ♔g6 14. ♖d4 ♔h7−+) 13... ♔e6 14. h6! ♔d7 15. h7 ♖b2! 16. ♔g3 a2 17. h8♕ a1♕−+] 6. g5 hg5 7. hg5 ♖g5 8. ♖b6 ♖e5 9. ♔f3 ♖e6 10. ♖b7 ♔f6 11. ♖a7 ♖e5 12. ♖a6 ♔f5 13. ♖a8 g5 14. ♖a6 g4 15. ♔g3 ♖e3 16. ♔f2 ♖a3 17. ♖a8 a4 18. ♖f8 ♔e4 19. ♖g8 g3 20. ♔g2 ♔d4 21. ♖d8 ♔c3 22. ♔g3 ♔b2 23. ♔f2 ♖b3?! [23... ♖c3] 24. ♔e2 a3 25. ♖d2 ♔c3!? 26. ♖d3 ♔c4 27. ♖d8 ♖b2! 28. ♔e3 [28. ♔d1 a2−+] 28... a2 29. ♖a8 ♖h2 30. ♖a7 ♔c3! 0-1

2518.
Alekhine – Alexander
Margate, 1937
1. ♖a5!+− ♖b6 2. d4 ♖b3 3. ♔f4 ♖b4 4. d5 ♖b6 5. ♖c5 ♖b4 [5... ♖b7 6. e5 ♖a7 7. ♖c8 a5 8. e6+−] 6. ♖c7 ♔f8 7. ♖a7 1-0

2519.
Filip – Gligoric
Yugoslavia, 1956
1. f4? [1. ♔f4! a4 2. ♖c6 ♔g7 (2... ♔h5 3. ♔f5 a3 4. f4 a2 5. ♖a6 ♔h4 6. ♖h6 ♔g3 7. ♖g6 ♔f3 8. ♖a6+−) 3. ♔f5 a3 4. ♖g6 ♔f8 (4... ♔f7 5. f4 a2 6. ♖a6 h5 7. e5 h4 8. e6 ♔e7 9. ♖a7 ♔d6 10. ♖d7 ♔c6 11. ♖d2 ♔c7 12. ♖f2) 5. f4 a2 6. ♖a6 h5 7. e5 h4 (7... ♔e7 8. ♖a7 ♔d8 9. e6 h4 10. e7 ♔e8 11. ♔f6 ♖e1 12. ♖a2+−) 8. ♔f6 ♔g8 9. e6! ♖f1 10. e7! ♖f4 11. ♔e5+−] 1... a4 2. ♖c6 ♔h5 3. ♖c5 ♔g6 ½-½

2520.
A. Kuzmin – Taimanov
Leningrad, 1977
1... ♔f5−+ [1... ♖c1 2. ♔g2 (2. ♖c8 ♔d5 3. ♖d8 ♔e4−+; 2. ♔h3 ♔f5 3. ♖c8 ♔e4 4. c6 ♔f3−+) 2... ♔f5 3. ♖c8 ♔e4 4. c6 ♔e3 5. c7 f3 (5... ♖c2 6. ♔g1 f3 7. ♖e8 ♖c1 8. ♔h2 ♖c7 9. ♖e6 ♔f2−+) 6. ♔g3 ♖g1 7. ♔h2 ♖g2! 8. ♔h3 ♖g7 9. ♖a8 ♖c7 10. ♖a3 ♔d4 11. ♔g3 ♖c3 12. ♖a4 ♔e3 13. ♖f4 ♔e2−+] 2. ♖c8 e5 3. c6 ♔e4 [3... ♖c2 4. ♔g1 ♔e6! 5. ♔f1 (5. ♖e8 ♔d5! 6. ♖d8 ♔e4 7. ♖c8 ♔f3−+) 5... ♔d5 6. c7 ♔d6−+] 4. c7 ♖c2 5. ♔h1 [5. ♔h3 ♔f3!−+; 5. ♔g1 f3 6. ♔h1 ♖c1 7. ♔h2 ♔e3 8. ♖e8 ♖c7 9. ♖e5 ♔f2−+] 5... ♔f3 [5... f3 6. ♔g1 ♔e3 7. ♖e8 ♖c1 8. ♔h2 ♖c7 9. ♖e5 ♔f2−+] 6. ♖e8 ♖c7 7. ♖e5 ♔f2 [½-½] −+

2521.
Flohr – Thomas
Nottingham, 1936
1. ♖a8+− ♔e7 2. ♖a7 ♔f8 3. ♔e6 b3 4. ♖f7 ♔g8 5. ♖f1 b2 6. ♖b1 ♔f8 7. d6 ♖b4 [7... ♔e8 8. e5 ♔f8 9. ♖f1! ♔g8 10. d7+−] 8.

e5 ♖b7 9. ♔d5! ♖b3 10. e6 ♔e8 11. ♖h1 ♖d3 12. ♔c5 ♖c3 13. ♔d4 ♖f3 14. ♖h8 1-0

2522.
Tolush – Zagoriansky
SU, 1947
1. ♖b8!= ♖g7 [1... ♖a7 2. ♖c8 ♔b6 3. ♖d8 d4 4. ♔c4 ♖a6 5. ♖d6 ♔b7 6. ♖d5 ♖a5 7. ♖d6=] 2. ♖c8? [2. ♖d8 ♖g3 3. ♔b2! ♖g2 A) 4. ♔c3 ♖a2 5. ♖c8 (5. ♖a8 ♔b6 6. ♖b8 ♔c7 7. ♖a8 ♖a3 8. ♔b2 ♖a4–+) 5... ♔b6 6. ♖b8 ♔c7 7. ♖a8 ♖a3 8. ♔b2 ♖a4 9. a7 (9. ♔b3 ♖b4 10. ♔c3 ♖b8! 11. ♖a7 ♔c6 12. ♖h7 d4 13. ♔d3 ♖b3–+) 9... d4 10. ♔b3 ♖a1! 11. ♔b2 (11. ♔c4 ♖c1 12. ♔b5 ♔b7 13. ♖h8 ♔a7–+) 11... ♖a5 12. ♔b3 ♔b6! 13. ♔c4 ♖a4 14. ♔d5 d3!–+; B) 4. ♔b3 c4 5. ♔c3 ♖g3 6. ♔d4 ♖d3 7. ♔e5 ♔b6 8. ♖d6 ♔c5 (8... ♔a7 9. ♖c6 c3 10. ♔d6 d4 11. ♔d5 ♖d2 12. ♔c4 ♔b8 13. ♔b3 ♖b2 14. ♔c4=) 9. a7 ♖e3–+; C) 4. ♔a3!! 4... ♖g7 5. ♔b3! ♖a7 6. ♖c8 ♔b6 7. ♖d8 d4 8. ♔c4=] 2... ♔b5–+ 3. ♖d8 d4 4. ♔d3 ♖g3 [0-1] –+

2523.
Ljubojevic – Kir. Georgiev
Thessaloniki, 1984
1. ♖h8!+– e4 2. ♔g4! ♔e5 [2... e3 3. ♖e8] 3. ♖e8 ♔d4 4. h5 ♖a1 5. h6 ♖h1 6. ♔g5 e3 7. g4 ♔d3 8. ♔g6 e2 9. h7 ♖h3 10. g5 1-0

2524.
Suetin – L. Portisch
Ljubljana, 1973
1... d2!–+ 2. ♖b1 [2. ♖e4 ♔d3 3. ♖e8 ♖a4–+] 2... ♖a4! 3. ♖h1 [3. ♔h3 ♖f4 4. g4 ♖f1 5. ♖b2 ♔e3 6. ♖d2 ♔d2–+] 3... ♖e4 [3... ♖c4 4. ♖b1 ♖c1 5. ♖b2 ♖f1! 6. ♔g4 ♔e3 7. ♖d2 ♔d2–+] 4. ♖a1 ♔d3 5. ♖d1 [5. f6 ♖e1 6. f7 ♖a1 7. f8♕ d1♕ 8. ♕d6 ♔c2 9. ♕c5 ♔b2 10. ♕e5 ♔b1 11. ♕b5 ♔c1–+] 5... ♖e1 6. ♖d2 ♔d2 [0-1] –+

2525.
L. Portisch – Radovici
Ploesti, 1957
1. ♔e6!+– ♖c3 2. f4 ♖e3 3. ♔f6 ♖c3 [3... ♖e2 4. f5 ♔d7 5. ♔f7 ♖e7 6. ♔g6 ♖e2 7. f6 ♔e8 8. ♔g7+–] 4. g4 ♔d5 5. f5 ♖c6 6. ♔g7 ♖c7 7. ♔g6 1-0

2526.
Euwe – Grunfeld
Vienna, 1921
1. ♔f2= ♖a2 2. ♔g3 ♔g5 3. ♔f3 f5 4. ♔g3 ♖a3 5. ♔g2 f4 [5... ♔f4 6. ♖g8] 6. ♔f2 ♔g4 7. ♖g8 ♖a2 8. ♔g1 ♖a7 9. ♖g6 ♔f3 10. ♖f6! ♖g7 11. ♔f1 ♖d7 12. ♔g1 ♖d1 13. ♔h2 ♖e1 14. ♖a6 [14. ♖f8] 14... ♔f2 15. ♖a8 f3 16. ♖a2 ♖e2 17. ♖a1 ♖d2 18. ♖b1 ♖d5 19. ♖b2 ♔e3 20. ♔g3 ♖g5 21. ♔h2 f2 22. ♖b3 ♔d4 23. ♖b4 ♔e3 24. ♖b3 ½-½

2527.
Nunn
1983
1. g5!+– [1. ♗e7 ♖e7; 1. ♗a3 ♖f7 2. g5 ♔d7 3. ♗b2 ♔e6 4. g6 ♖f6; 1. ♗g7 ♔d6 2. g5 ♔e6 3. g6 ♔f5 4. f7 ♖d8] 1... ♖f7 [1... ♔d8 2. g6 ♔e8 3. ♗g7 ♖a7 4. ♔d2; 1... ♖d5 2. g6 ♖g5 3. g7 ♔d7 4. f7] 2. ♗e7 [2. ♗g7 ♔d6 3. g6 ♖c7 4. ♔d2 ♔e6 5. ♗h8 ♖c8 6. ♗g7 ♖c7; 2. ♗a3 ♔d7 3. ♗b2 ♔e6 4. g6 ♖f6] 2... ♖e7 [2... ♔d7 3. g6 ♖e7 4. g7!] 3. g6 ♔d7 4. g7 1-0

2528.
Kekely
1983
1. ♗g3!+– [1. ♔h3? ♔f3 2. ♗g3 ♖h8 3. ♗h4 ♔f4 4. e6 ♔f5 5. e7 ♔e6; 1. ♗e3? ♔e3 2. f7 ♖f8 3. e6 ♔f2 4. ♔h3 ♔f3 5. ♔h4 ♔f4; 1. ♔h1? ♖f8 2. ♗h2 ♔f3] 1... ♔f3 2. f7 [2. ♔h3? ♖h8] 2... ♖h8 3. ♗h4 [3. ♔g1? ♔g3 4. e6 ♖a8] 3... ♖h4 4. ♔g1 ♖g4 5. ♔f1 ♖f4 6. e6 1-0

2529.
Tarrasch
1912
1. ♔c6!+– [1. f7? ♖g6 2. ♔e7 ♖g7] 1... ♔c4 [1... ♖g6 2. ♔b5] 2. ♔d7 ♔d5 3. ♔e8 ♔e6 4. f7 ♖a1 5. f8♘! ♔d6 6. g8♕ 1-0

2530.
Keidanz and Cheron
1914
1. ♖h8= d2 [1... c3 2. ♖e8 ♔d4 3. ♔f4 c2! 4. ♖d8 ♔c3 5. ♖c8 ♔d2 6. ♔e4] 2. ♖e8 ♔d4 3. ♔f4 ♔d3 4. ♖d8 ♔e2 5. ♖e8 ♔f2 6. ♖d8 c3 7. ♖d3!! ♔e2 8. ♖e3 ♔f1 9. ♖f3 ♔g2 10. ♖g3 ♔h2 11. ♖d3 ½-½

2531.
Cook
1927
1. ♖d7!+– ♖d7 2. ♕g8 ♔g8 3. b6! [3. a5? ♖d5 4. a6 (4. b6 ♖b5) 4... ♖d1 5. ♔f2 ♖a1 6. ♔e3 ♔f7 7. ♔d4 ♔e6 8. ♔c5 ♔d7 9. ♔b6 ♔c8 10. ♔a7 ♖a4 11. b6 ♖b4 12. b7 ♔c7] 3... ♖b7 [3... ♖d4 4. b5 ♖a4 5. b7] 4. a5 ♔f7 5. b5 ♔e7 6. a6 ♖b6 7. a7 ♖g6 8. ♔f2 ♖g8 9. b6 ♔d7 10. b7 ♔c7 11. a8♕ 1-0

2532.
Rinck
1937
1. d7!+– ♖d5 2. e4! ♔e4 3. e6 ♔f5 4. e7 ♖d6 5. ♔h5 ♖d7 6. e4! ♔e4 7. e8♕ 1-0

2533.
Kling and Horwitz
1853
1. g6!+– [1. ♔g6 b4] 1... ♖h6 2. g7 ♖h5 3. ♔f4! ♖h4 4. ♔f3 ♖h3 5. ♔g2 1-0

2534.
Chekhover
1947
1. g7!+– ♖a2 2. ♔e1! [2. ♔g1 ♖g2 3. ♔h1? ♖g6 4. h7 ♖h6 5. ♔g1 ♖g6 6. ♔f1 ♖a6 7. ♔e1 ♔e3 8. ♔d1 ♔d3 9. ♔c1 ♔c3 10. ♔b1 ♖b6! 11. ♔a2 ♖a6 12. ♔b1 ♖b6] 2... ♔e3 3. ♔d1 ♔d3 4. ♔c1 ♔c3 5. ♔b1 ♖b2 6. ♔a1 ♖b8 [6... ♖g2 7. h7 ♔b3 (7... ♖g1 8. ♔a2 ♖g2 9. ♔a3 ♖g7 10. h8♕) 8. g8♕] 7. h7 ♖a8 8. ♔b1 ♖b8 9. ♔c1 ♖a8 10. ♔d1 ♔d3 11. ♔e1 ♔e3 12. ♔f1 ♔f3 13. ♔g1 ♖a1 14. ♔h2 ♖a2 15. ♔h3 ♖a1 16. ♔h4 ♔f4 17. ♔h5 1-0

2535.
Sidorov
1985
1. c6!+– ♖c7 2. f6 ♖c8 3. g3 [3. ♔g5? ♖d8; 3. g4? g5 4. ♔h5 ♔h7 5. ♔g5 ♖d8] 3... g5 4. ♔h5 ♔h7 5. ♔g4 [5. g4? ♔g8 6. ♔h6

♜c6 7. dc6] 5... ♔g6 6. d6 ♔f6 7. d7 1-0

2536.
Prokes
1946
1. ♔e6!+− ♜b1 [1... ♔d8 2. c7 ♔c8 3. ♔e7] 2. ♘b7 [2. ♘f7? ♜e1 3. ♘e5 ♔d8=] 2... ♜e1 3. ♔d5 ♜d1 4. ♔c5 1-0

2537.
Voit
1966
1. f6!+− ♜c7! 2. ♘d5! ♜a7 3. ♘e7 ♔e4 4. f7 [4. ♘g6? ♜b7!] 4... ♜a8 5. ♘g6 ♔f5 6. ♔g7 ♜a7 7. ♔g8 ♜a8 8. f8♛ ♜f8 9. ♔f8 ♔g6 10. ♔e7 ♔f5 11. ♔d6 1-0

2538.
Prokes
1941
1. d7!+− ♜d1 [1... ♜a1 2. ♝a2! ♜a2 3. ♔b3; 1... ♜h8 2. ♝g8! ♜g8 3. e6] 2. ♝d5! ♜d5 3. e6 1-0

2539.
Neustadtl
1. ♝h5!+− ♔g3 [1... gh5 2. h7 ♜c8 3. g6] 2. ♝g6! ♔f4 [2... ♜g6 3. h7 ♜a6 4. ♔b4 ♜a8 5. g6] 3. h7 ♜c8 [3... ♜c3 4. ♔b4 ♜h3 5. ♝h5! ♜h5 6. g6] 4. ♝e8! ♜e8 5. g6 1-0

2540.
Asaba
1980
1. ♜f6!+− [1. ♜c2? e3; 1. ♜c7 ♔b6 2. ♜h7 e3] 1... ♝g8 2. ♔b4 ♝d5 3. ♔c5 ♝b7 4. ♜f4! ♝a8 [4... e3 5. b6 ♔b8 6. ♜f8 ♝c8 7. ♔c6] 5. ♜f8 ♝b7 6. ♜d8 e3 7. b6 ♔a6 8. ♜d3 ♝e4 9. ♜e3 f2 10. ♜a3 ♔b7 11. ♜a7 ♔b8 12. ♜f7 1-0

2541.
Bernstein
1913
1. c7!+− ♜c2 2. ♝d6 ♜c6 3. g4 f5 4. gf5 ef5 5. d5 ♜c2 [5... ♜d6 6. ♔g5] 6. ♝c5!! ♜c5 7. d6 1-0

2542.
Kishnev – Nikolac
FRG, 1991
1... a1♛? [1... ♜f1 2. ♔g6 (2. ♔g4 ♜h1=) 2... a1♛ 3. ♝a1 ♜a1 4. h7 ♜h1 5. ♔g7 ♔e6 6. g6 ♔f5 7. ♔f7 ♜h6=; 1... ♔d6!=] 2. ♝a1+− ♜a1 3. h7 ♜f1 [3... ♜h1 4. g6+−] 4. ♔g4! [4. ♔g6? ♜h1=] 4... ♜g1 5. ♔f4 1-0

2543.
Pinski – Simacek
Zagan, 1995
1... b4! [1... ♜h4 2. ♔g3 ♜h1 3. ♔g2] 2. ♔h1 [2. ♜d8 ♔e4 3. ♔h1 b3! 4. ♔h2 b2 5. ♜b8 c2 6. ♜b2 c1♛ 7. ♜f2 Δ ♜f5 (7. ♜g2 ♛g5−+) 7... ♛d1! 8. ♜g2 (8. ♔g3 ♛g1 9. ♜g2 ♛e1 10. ♔h2 ♛h4 11. ♔g1 ♛g5−+) 8... ♔f4 9. g5 ♛h5 10. ♔g1 ♛g6−+] 2... b3 3. ♔h2 b2 4. ♜b8 c2 5. ♜b2 c1♛ 6. ♜g2 [6. ♜b4 ♔c5! 7. ♜b7 ♛f4−+; 6. ♜f2 ♛d1! 7. ♔g3 (7. ♜g2 ♔e3−+) 7... ♛g1 8. ♔f3 (8. ♜g2 ♛e1−+) 8... ♔d3 9. ♜a2 (9. ♜b2 ♛e3 10. ♔g2 ♛e4 11. ♔h3 ♛f3 12. ♔h2 ♛g4−+) 9... ♛e3 10. ♔g2 ♛e6! 11. ♜a3 ♔e2 12. ♔h3 ♔f2−+] 6... ♛g5 7. ♔g3 ♔e3? [7... ♛e5! 8. ♔f2 ♔e4 9. ♔g1 ♛g5 10. ♔h2 (10. ♔f2 ♔f4 11. ♔g1 ♛c5 12. ♔h2 ♔g5−+; 10. ♔f1 ♔f3 11. ♜f2 ♔g3 12. ♜g2 ♔h3−+; 10. ♔h1 ♔f3 11. ♔g1 ♛e3−+) 10... ♔f3 11. ♔h3 (11. ♜g3 ♔f4 12. ♜g2 ♛h4 13. ♔g1 ♔g5−+) 11... ♛c1! 12. ♔h2 ♛f4 13. ♔g1 (13. ♔h1 ♛g5 14. ♔g1 ♛e3−+; 13. ♔h3 ♛g5−+) 13... ♛e3 14. ♔h2 ♛e5 15. ♔h3 ♛e1−+] 8. ♔h3? [8. ♜f2! Δ ♜f5 8... ♛e5 9. ♔g2 ♛e4 10. ♔g3 ♛h1 11. ♜f5 ♔e4 12. ♜f8!?= (12. ♜f7=)] 8... ♔f3−+ 9. ♜g1 [9. ♔h2 ♛h4−+] 9... ♔f2 10. ♜g2 ♔f1 11. ♜g3 ♛d5! 12. ♔h4 ♔f2 13. h6 [13. ♜h3 ♛d8 14. g5 ♛d4#; 13. ♜a3 ♛d6! 14. ♜b3 ♔g2 15. ♜b2 ♔f3 16. ♜b3 ♔f4−+] 13... ♛d6 0-1

2544.
Prokes
1939
1... c2!−+ [1... d2 2. ♜b1 ♔c4 (2... ♔a3 3. ♔e3 c2 4. ♜a1 ♔b2 5. ♔d2 ♔a1 6. ♔c2=) 3. ♔e3 c2 4. ♜b4! ♔c3 5. ♜c4!=] 2. ♔e3 ♔c3 3. ♜a1 d2 4. ♜a3 ♔b2 0-1

2545.
Schmidt
1935
1. ♔a7!+− [1. a7 ♔d7 2. ♔b7 ♔d6! 3. b6 (3. a8♛ ♜a8 4. ♔a8 ♔c5=) 3... ♔c5=] 1... ♔d7 [1... ♜b3 2. b6 ♔d7 3. ♔b7! ♜a3 4. a7+−] 2. b6 ♜b3 3. ♔b7! ♜a3 4. a7 ♔d6 5. a8♛ ♜a8 6. ♔a8 1-0

2546.
Moravec
1937
1... d2!−+ [1... ♔g2 2. ♔b2 ♔f2 3. ♜e4! d2 4. ♔c2 c3 5. ♔d1!+−] 2. ♜c3! ♔g1! [2... d1♛ 3. ♜c1! ♛c1] 3. ♜c2 [3. ♔b2 d1♛ 4. ♜c1 c3 5. ♔b1 c2 6. ♔b2 ♔f2−+; 3. ♔b1 ♔f2! 4. ♜c2 (4. ♔c2 ♔e2−+) 4... ♔e3! (4... ♔e1?? 5. ♜c4 d1♛ 6. ♜c1=) 5. ♜c3 ♔e2 6. ♜c2 ♔d3−+] 3... c3! 4. ♔b1 d1♛ 5. ♜c1 c2 6. ♔b2 ♔f2 0-1

2547.
Averbakh
1984
1. ♔f4!+− ♜a5 2. f6 ♔f2 3. e5! [3. f7? ♜a3 4. ♔f5 ♜f3 5. ♔g6 ♜g3 6. ♔f6 ♜f3 7. ♔e7 ♔e3 8. e5 ♔e4 9. e6 ♔e5=] 3... ♜a4 4. ♔g5 ♔f3 [4... ♔g3 5. f7 ♜g4 6. ♔f6! ♜f4 7. ♔e7 ♔g4 8. e6+−] 5. f7! [5. e6 ♜a5! 6. ♔g6 ♜e5! 7. ♔f7 (7. e7 ♔g4 8. f7 ♜e6=) 7... ♔f4 8. e7 ♔f5=] 5... ♜g4 6. ♔h5! ♜f4 7. e6 1-0

2548.
Gorgiev
1936
1. ♔d2!= ♔b4 2. ♔e3 ♔c5 3. ♔f4 ♔d6 4. g6!! [4. ♔f5? ♜a8! A) 5. ♔g6 ♔e6 6. ♔g7 ♜a7 7. ♔g8 ♜b7! 8. ♔f8 (8. ♔h8 ♔f5 9. ♔g8 ♔g6!−+) 8... ♔f5! 9. ♔g8 ♔g6−+; B) 5. g6? 5... ♜a5 6. ♔g4 ♔e6−+] 4... ♜f6 [4... ♔e6 5. ♔g5! ♜a8 (5... ♜f6 6. g7 ♔f7 7. g8♛ ♔g8 8. ♔f6=) 6. f7 ♜b8 7. ♔h6 ♔f6 8. ♔h7 ♜a8 9. f8♛! ♜f8 10. g7 ♜f7 11. ♔h8 ♜g7] 5. ♔g5 ♔e7 [5... ♜f1 6. g7 A) 6... ♔e7 7. g8♘!= (7. ♔g6 ♜g1 8. ♔h7 ♔f7 9. ♔h8 ♜h1#); B) 6... ♜g1 7. ♔f6=] 6. g7 ♔f7 7. g8♛ ♔g8 8. ♔f6 ½-½

2549.
Kopaev
1957
1... ♔b3!= [1... ♖b2? 2. ♔d3 ♖b1 3. f5 ♖e1 4. ♔c4! ♔a3 5. ♔d5 ♔b4 6. f6+−] 2. ♔d3 [2. f5 ♖b5! (2... ♔c4? 3. f6 ♔d5 4. e7 ♖b8 5. f7+−) 3. e7 (3. f6 ♖d5 4. ♔c1 ♖c5) 3... ♖d5 4. ♔c1 ♖c5 5. ♔d2 (5. ♔b1?? ♖f5−+) 5... ♖d5=] 2... ♔b4 3. ♔d4 ♖c7!! 4. ♔d5 [4. f5 ♖c4!=] 4... ♖c1 5. e7 [5. f5 ♖c5! – 4. f5] 5... ♖d1 6. ♔e6 ♖e1 7. ♔f7 [7. ♔d7 ♔c5 8. f5 (8. e8♕?! ♖e8 9. ♔e8 ♔d5=) 8... ♖d1 9. ♔c7 ♖e1 10. f6 ♖e6!=] 7... ♔c5 8. f5 [8. e8♕ ♖e8 9. ♔e8 ♔d5=] 8... ♔d6 9. f6 ♔d7 ½-½

2550.
Kopaev
1958
1... ♖c3= [1... ♖c1 Δ ♖f1 2. g5 (2. ♔g2 ♖c6! 3. g5 ♖c5 4. ♔f3 ♖g5 5. ♔f4=) 2... ♖f1! 3. ♔h3 ♔b3 4. ♔h4 ♔c4 5. g6 (5. ♔h5 ♔d5 6. g6 ♖f5!=) 5... ♖f6 6. ♔g5=; 1... ♖f7 2. g5 ♔b3 3. ♔g3 ♔c4 4. ♔f4 ♔d5 5. ♔f5 ♖a7! 6. g6 ♖a1 7. g7 ♖f1 8. ♔g6 ♖g1 9. ♔f7 ♔e5=] 2. g5 ♖f3 3. ♔g2 ♖f5 4. ♔g3 ♖g5 ½-½

2551.
Lechtinsky – Miralles
Vrnjacka Banja, 1987
1. ♘e6!+− ♔e6 2. ♕f5 ♔d6 3. ♕e5 ♔d7 4. ♕g7! [4. d5 ♕b4!] 4... ♔c8 [4... ♔c6? 5. d5! ♔b6 6. ♕d4 ♘c5 7. ♕b4+−] 5. ♕g8 ♔c7 6. ♕h7 ♔b6 7. ♕b7 ♔b7 8. f4 [8. f3?! ♘d6 9. ♔g3 ♘c4 (9... ♔c6 10. h4 gh4 11. ♔h4 ♔d5 12. ♔g5!+−) 10. e4 ♘d2] 8... gf4 9. ef4 ♔c6 10. g5! ♔d5 11. ♔f3 ♘d6 12. ♔g4 ♔e4 13. g6! [Δ h4-h5] 1-0

2552.
Serper – Bern
Baguio City, 1987
1. e6!+− ♖a2 [1... ♖f2 2. ♔g1 ♖e2 3. ♖e5! ♖e5 4. fe5 ♔g7 5. ♔g2 ♔f8 6. ♔f3 ♗g5 (6... ♔e7 7. h6!+−) 7. ♔e4 Δ ♔f5 7... ♔g7 8. ♔d5+−] 2. g5! ♔h5 3. e7 ♔g4! 4. ♖e5! [4. e8♕?? ♖a1 5. ♔g2 ♖a2 6. ♔f1 ♖a1 7. ♔e2 ♖e1=] 4... ♖a8 [4... ♖a1 5. ♔e2; 4... ♔f3 5. e8♕ ♖a1 6. ♖e1] 5. e8♕ ♖e8 6. ♖e8 ♔f4 7. g6 ♗f6 8. ♖e7! 1-0

2553.
Aseev – Bagirov
Leningrad, 1989
1. f4!+− ♗c2 [1... ♗f7 2. f5 ♗e8 3. ♗h6 (3. f6? ♗f7 4. ♗h6 ♔h6 5. g5 ♔h7=) 3... ♔h6 4. g5 ♔g7 5. ♔g4 ♗d7 (5... ♗f7? 6. g6+− Δ ♔g5) 6. ♔f4 ♗e8 7. h6 ♔h7 8. ♔e5 ♗a4 9. ♔e6 ♗c2 10. f6 ♔g6 11. f7 ♗b3 12. ♔e7 ♗f7 13. h7+−] 2. f5 ♔g7 3. ♗h6!! ♔h6 4. f6! ♗d3 5. g5 ♔h7 6. f7 ♔g7 7. g6 1-0

2554.
Lin Ta – Tan Chen Xuan
China, 1990
1. dc6!+− ♘g2 2. cb7 ♗b8 3. ♗b6 ♘f4 4. c5 [4. a4? ♘d3! 5. a5 ♘b4] 4... ♘d5! 5. ♗d8 f6 6. ♔d2 ♔f7 7. b5 ♔e8 8. ♗a5 ♔d7 9. a4! f5 10. ♔d3 f4 [10... ♘f4 11. ♔c4 ♘h3 12. c6 ♔d6 13. ♗b6+− Δ a5-a6-a7] 11. ♗e1! ♔c7 12. c6 ♔b6 [12... ♘e7 13. ♗a5 ♔d6 14. ♗b4+−] 13. ♔e4 ♘f6 14. ♔d4 ♘e8 15. ♗f2! ♔a5 16. ♔d3 ♘d6 17. ♗a7! ♘b7 [17... ♗a7 18. c7+−] 18. ♗b8 ♘c5 19. ♔c4 f3 20. ♗c7 ♔a4 21. ♗g3 ♘e4 22. c7 ♘d6 23. ♔d5 ♘c8 24. ♔c5 ♔a5 25. ♗e1 ♔a4 26. b6 1-0

2555.
B. Nikolic – Mozetic
Yugoslavia, 1991
1. ♔d6? [1. h7! ♔g7 2. ♔e6!! A) 2... ♔h7 3. ♔f7! Δ f6, g6-g7 3... ♗c3 (3... ♗c1 4. g6+− Δ g7) 4. f6 ♔h8 5. g6 ♗f6 6. ♔f6 ♔g8 7. g7+−; B) 2... ♗c1 3. g6 ♗b2 4. f6 ♗f6 (4... ♔h8 5. g7+− Δ ♔f7) 5. h8♕+−; C) 2... ♗c3 3. f6 ♔h7 4. ♔f7+−; D) 2... ♔h8!? 3. f6 (3. ♔f7? ♗c1 4. g6 ♗b2 5. f6 ♗f6=) 3... ♗c3 (3... ♗c1 4. g6 ♗h6 5. ♔f7+−) 4. ♔f7 ♗b2 5. ♔e8 ♗c3 (5... ♔h7 6. ♔f7+−; 5... ♗a3 6. g6 ♗f8 7. ♔f7+−) 6. f7 ♗b4 7. f8♕ ♗f8 8. ♔f8 ♔h7 9. ♔f7 ♔h8 10. ♔g6+−] 1... ♗c1!= [1... ♗c3 2. g6 ♔f6 3. ♔d7! Δ ♔e8, g7 3... ♗d2 4. h7 ♔g7 5. f6 ♔h8 6. ♔e6 ♗c3 7. g7! ♔h7 8. ♔f7+−] 2. g6 ♔g8!! [2... ♔f6? 3. h7 ♔g7 4. f6 ♔h8 5. ♔e6 ♗b2 (5... ♗h6 6. ♔f7) 6. g7! (6. ♔f7? ♗f6=) 6... ♔h7 7. ♔f7+− Δ g8♕; 2... ♔f8? 3. h7 ♗b2 4. ♔e6 Δ f6 4... ♔g7 5. f6 ♗f6 (5... ♔h8 6. g7+−) 6. h8♕+−] 3. h7 ♔h8! 4. f6 ♗b2 5. g7 [5. ♔e6 ♗f6=] 5... ♔h7 6. ♔e6 ♗f6 ½-½

2556.
Istratescu – Ioseliani
Berlin, 1993
1. f5!+− ♖8e4 2. ♖a6 ♖h4 3. ♖a7 ♔g8 4. g6! ♖g4 5. ♖g3 ♖g1 6. ♔g1 ♖g3 7. ♔f2 ♖d3 8. ♔e2 ♖d6 9. ♖e7! ♖a6 [9... ♘d7 10. ♖e6! ♖e6 11. fe6 ♘f6 12. ♔e3 ♔g7 13. ♔f4 ♔g6 14. ♔e5] 10. a4 ♖b6 11. a5 ♖a6 12. ♔d3 ♖a5 13. f6! ♖a6 [13... ♖a8 14. ♖e8!] 14. g7 ♖f6 15. gf8♕ ♔f8 16. ♖e5 ♖c6 17. ♔c3 ♖c8 18. b4 cb4 19. ♔b4 ♖b8 20. ♔a5 ♔f7 21. c5 ♔f6 22. ♖e1 1-0

2557.
Smagin – Khenkin
Copenhagen, 1993
1. ♖d4?! [1. ♖c5! ♔d7 2. ♔e2!+− Δ ♔d3] 1... ♘a4! 2. ♖d5 [2. g4] 2... ♔b6 3. ♖d6 ♔a5 4. ♖c6?! [4. ♖d7!±] 4... ♖a7! 5. g4 ♖e7 6. h4 h6 7. ♔g2 ♘b2 8. h5?! [8. ♔g3!±] 8... ♘c4! 9. ♖c4 ♔b5 10. ♖d4 ♔a6 11. ♔f3± ♔b6 12. ♖e4 ♖d7 13. ♔f4 ♖d5 14. ♖e7 ♖g5 15. ♖f7! ♔c5 16. ♔g3 ♔d6 17. f4 ♔e6! 18. ♖a7 ♖b5 19. ♖g7 ♖b3 20. ♔h4 ♖b4 21. ♖g6 [21. f5 ♔e5 22. ♖g6 ♔f4!= Δ ♖b1] 21... ♖f4 22. ♖h6 ♖a4= 23. ♔g3 ♖a3 24. ♔f2 ♖a2 25. ♔e3 ♖a3 26. ♔d2 ♖a2 27. ♔c3 ♖a3 28. ♔b4 ½-½

2558.
Hort – Gallagher
Biel, 1991
1. ♖b2!+− a6 2. a4 ♖c8 3. c5 ♖d8 4. ab5 ab5 5. d6 ♗g2 6. ♔g2 ♔e6 7. ♖b5 ♔d5 8. ♖b4 g5 9. ♔g3 h5 10. h4 g4 11. ♔f4 ♖g8 12. ♖b3 ♖d8 13. ♖b2 ♖g8 14. ♖g2 ♖g7 15. ♔f5 ♔f6-f7-g6 15... ♖g8 16. ♔f6 ♔c6 17. ♔e7

♖g7 [17... ♖h8 18. ♖c2!] 18. ♔e6 ♖h7 19. d5 ♔c5 20. d7 1-0

2559.
Makarichev – Mitenkov
Russia, 1995
1. f4! g6 2. g4 ♔e6 3. f5 gf5 4. gf5 ♔f6 5. ♗f4 [5. ♔c4!? ♘a5 6. ♔d5 h5!] 5... ♘a5 6. ♗h6 ♘b3 7. ♔c4 ♘a5 8. ♔d5 ♘b3 9. ♗f4 h5 10. ♗e3 ♘a5 11. ♗f2 ♘b3 12. ♔c6!+– [12. ♗h4 ♔f7 13. ♗e7 ♔e7 A) 14. ♔c4 ♘d2 15. ♔b4 ♘f3! (15... ♘e4 16. ♔a5 h4 17. ♔a6 h3 18. ♔b6 ♘f2 19. a5+–) 16. h3 ♘g5 17. ♔c5 ♘h3 18. d5 ♘g5 19. d6 ♔d7 20. e5 h4 21. ♔d5 h3 22. e6 ♘e6 23. fe6 ♔d8 24. ♔c6 h2 25. e7 ♔e8 26. ♔c7 h1♕ 27. d7 ♔e7 28. d8♕ ♔f7±; B) 14. e5! 14... h4 15. h3 a5 16. f6 ♔f7 17. ♔e4 ♘d2 18. ♔f5 b3 19. e6 ♔f8 20. ♔g6 ♘c4 21. e7 ♔e8 22. f7 ♔e7 23. ♔g7+–] 12... ♗f8 [12... ♘d2 13. ♔d7 ♘e4 (13... ♗f8 14. ♗h4 ♔f7 15. e5) 14. ♗h4] 13. ♔d7 ♗h6 14. ♗h4 ♔g7 [14... ♗g5 15. ♗g5 ♔g5 16. h4! ♔f6 17. e5 ♔f5 18. e6] 15. ♔e7 ♔g8 16. ♗f2 ♘a5 17. f6 ♘c4 18. b3 ♘d2 19. e5 ♘b3 20. f7 ♔h7 21. ♗e3 ♗g7 22. f8♕ ♗f8 23. ♔f8 1-0

2560.
Krasenkov – Hebden
Hastings, 1993
1. d6!+– bc3 2. ♗c3 Δ ♗f6 2... ♘d5 [2... ♘e8 3. c7 ♘c7 4. dc7 ♖bc8 5. ♗a5+–] 3. ♗a5! [3. ♗g7?! ♔g7 4. c7 ♖bc8 5. ♖ed1 ♘c7 6. dc7 f6] 3... ♗h6 [3... ♘f6 4. c7 ♖bc8 5. ♖e7] 4. c7 [4. ♖c5!?] 4... ♗c1 5. cb8♕ ♖b8 6. d7 ♘f6 7. d8♕ ♖d8 8. ♗d8 ♗b2 9. ♖e2 ♗c3 10. ♖e3 ♗b2 11. ♗f6 ♗f6 12. ♖f3 a5 13. ♖f5 ♗c3 14. ♖b5 ♔g7 15. ♖b6 h5 16. ♔f3 f6 17. g4 ♔g6 18. ♔e4 hg4 19. hg4 ♔g5 20. f3 1-0

2561.
Anand – Khalifman
Las Palmas, 1993
1. ♗b5!+– ♖d4 [1... ♖b5 2. ab5 ♔e7 3. ♔e3] 2. ♔e3 ♖b4 3. g4 ♔e6 4. g5 ♖b3 5. ♔f4 ♖b4 [5... ♖b5 6. ab5 a4 7. b6 ♔d7 8. g6 a3 9. b7 ♔c7 10. g7] 6. ♗c6 ♔d6 7. ♗d5! ♖b1 [7... ♖a4 8. g6] 8. ♔f5 ♔e7 9. f4 ♖a1 10. ♔g6 ♖a4 11. ♔g7 ♖a1 12. f5 ♖f1 13. f6 ♔d6 14. g6! 1-0

2562.
Short – Gelfand
Brussels, 1991
1. ♖e4!+– [1. ♖g2 ♘d3! Δ 2. h6 ♗e3!] 1... ♘d3 2. ♔h4 ♘b2 [2... ♖f1 3. ♖g6! ♔h7 4. ♖f6! ♗e7 5. g5+–] 3. ♔g5 ♖d8! [3... ♗a3 4. ♖e8 ♔f7 5. ♖c8+–] 4. ♖g6 ♔h8 5. ♖f6! ♗a3 [5... ♗e7 6. ♔f5] 6. ♖f7 ♘d1 7. ♖d4 ♖d4 [7... ♖g8 8. ♔h6!+–] 8. cd4 ♘e3 9. ♖d7 ♘g2! 10. e6 c3 11. ♖c7 [11. e7 ♗e7 12. ♖e7 a3 13. ♔f6 ♘f4 (13... a2 14. g5 a1♕ 15. ♖e8 ♔h7 16. g6 ♔h6 17. ♖h8#) 14. ♖e8 ♔h7 15. g5 ♘h5 16. ♔f7 a2 17. ♖e1+– Δ ♖h1] 11... b5 12. ♖c3 ♗e7 13. ♔g6 ♘f4 14. ♔f7 ♘d5 15. ♖c8 ♔h7 16. ♖a8 [16. f4!?] 16... a3 17. f4 ♘b6 18. ♖e8?? [18. g5+–] 18... ♘c4?? [18... a2 19. ♖g8!= (19. g5? ♗g5!)] 19. ♔e7+– b4 20. g5 ♔g7 21. f5 1-0

2563.
Yermolinsky – D. Gurevich
USA, 1994
1. ♔h4!+– ♗d7 2. f5 ♔d8 3. ♖a6 ♖e8 4. ♖a7 ♖e4 5. ♖a8 ♔c7 6. ♔g5 ♖e3 7. h6 ♗c8 8. ♖a4! ♔d6 [8... ♖c3 9. ♖c4! ♖c4 10. h7] 9. ♖c4 ♗d7 10. a4 1-0

2564.
Shirov – Topalov
Linares, 1997
1. ♗c5!+– ♔c5 2. b4 ♔d6 3. ♔d4 ♗h3 4. b5 ♗f1 5. a6 ♔c7 6. ♔c5 ♗e2 7. ♔b4 ♗f1 8. c5 ♗e2 9. ♔a5 ♗f3 10. c6 ♔b8 11. ♔b6 ♗e2 12. a7 ♔a8 13. ♔a6 ♗f3 14. c7 ♗b7 15. ♔a5 ♗c8 [15... ♔a7 16. b6 ♔a8 17. ♔b5 ♗c8 18. ♔c6] 16. b6 1-0

2565.
Lecroq – Nesis
corr., 1980
1... ♗c6!–+ 2. ♖e2 d5 3. ♖d2 h3 4. ♘cd1 d4! 5. ♘f1 [5. ♖d4 h2] 5... ♖g1 6. ♘h2 f5 7. ♖f2 [7. ♖d3 ♗e4! 8. ♖h3 ♖g2] 7... ♔f6! 8. c3 dc3 9. bc3 ♗a4 10. ♖f1 ♖f1 11. ♘f1 ♗d1 12. ♔d1 g5 13. ♔e2 g4 14. ♔f2 f4 15. ♘d2 g3 0-1

2566.
Vukovic
1955
1. ♖f7!= [1. ♖e7 ♔a6 2. ♖f7 e2 3. ♖f8 (3. ♖f2 e1♕ 4. ♖a2 ♕a5–+) 3... ♔a5 4. ♔c5 ♔a4 5. ♔c4 e1♕ 6. ♖a8 ♕a5–+] 1... c4 [1... e2 2. ♖e7 ♔b8 3. ♖e8 ♔a7 4. ♖e7 ♔a6? 5. ♖e2! ♔a5 6. ♔c5 ♔a4 7. ♖f2+–; 1... f1♕ 2. ♖f1 e2 3. ♖a1 ♔b8 4. ♖b1 ♔c8 5. ♖a1=; 1... d3 2. ♖e7 ♔a6 3. ♖e8 ♔a5 4. ♔c5 ♔a4 5. ♔c4 ♔a3 6. ♔c3 ♔a2 7. ♖f8! d2 (7... e2? 8. ♖f2+–) 8. ♔c2 ♔a3 9. ♔d1=] 2. ♖f5! e5 [2... ♔a6 3. ♖f8 ♔a5 4. ♔c5 ♔a4 5. ♔c4= Δ ♔d3; 2... e2 3. ♖a5 ♔b8 4. ♖b5 ♔c8 5. ♖a5=] 3. ♖f7 ♔a6 4. ♖f8 ♔a5 5. ♔c5 ♔a4 6. ♔c4 ♔a3 7. ♔d3 ♔b4 8. ♔e2 ♔c5 9. ♖c8 ♔d5 10. ♖d8 ♔e4 11. ♖d7 d3 12. ♔f1 d2 [12... ♔f3? 13. ♖d3] 13. ♔e2 ♔f4 14. ♖f7 ½-½

2567.
Capablanca – Euwe
Karlsbad, 1929
1. ♖a3!= ♔f4 2. ♔d5 e4 3. ♔d4 g6 4. ♖a1! ♔f3 5. ♖a3 ♔f4 6. ♖a1 ♔f3 [6... h5 7. ♖g1 ♔f3 8. ♖g6 e3 9. ♖g5! f4 10. ♖h5 e2 11. ♖e5 ♔f2 12. ♔d3=] ½-½

2568.
Averbakh
1984
1... ♔c2–+ 2. ♖a2 [2. ♖g1 g4 3. ♖a1 f3 4. ♔e3 d1♕ 5. ♖d1 ♔d1] 2... ♔b1 3. ♖a8 f3 4. ♔d1 f2 5. ♖f8 g4 0-1

2569.
Vaisman – Velickovic
Zrenjanin, 1981
1... h5!–+ 2. g4 ♖e5! 3. ♗f4 c3! 4. ♔e2 [4. ♗e5 ♗e5 5. gh5 g5] 4... c2 5. ♔d2 [5. ♗e5 ♗e5] 5... ♖ee8 6. gh5 g5! 7. ♗d6 ♗b2 8. ♔d3 [8. ♖c1 ♗c1 9. ♔c1 b2] 8... c1♕ 9. ♖c1 ♗c1 10. ♘d1 a4 11. e5 a3 12. e6 b2 13. ♗e5 ♔h7 14. ♘b2 ♗b2 15. ♗d4 ♖ed8 0-1

2570.
P. Blatny – Ftacnik
Prague, 1989
1... ♕f4!–+ [1... ♕h1 2. ♔g3 ♕g1 3. ♔h4 ♕e1 4. ♖g3] 2. ♖g3 c5 3. ♕e2 c4 4. ♕e3 ♗d3 [4... b5! 5. ♕c5 ♕d2 6. ♔g1 ♕e1] 5. ♔g1 [5. ♕c5 ♕f6] 5... b5 6. ♕e1 b4 7. ♖e3 e4 8. ♔g2 b3 9. ♕a1 ♔f7 10. ♖e1 ♕f3 11. ♔h2 ♕f2 12. ♔h1 b2 0-1

2571.
Kmoch – Nimzovich
Niendorf, 1927
1... ♖b4!!–+ 2. cb4 [2. ♗b4 ab4 3. cb4 ♔b5] 2... a4! 3. b5 ♔b5 4. ♗a3 c3 5. ♖b1 [5. ♔f4 cb2 6. ♗b2 ♔b4] 5... ♔c4 0-1

2572.
Chigorin – Marco
Vienna, 1903
1. ♖c5!+– bc5 2. ♗c5 ♖f7 [2... ♖e8 3. ♗a7 ♘d7 4. c5] 3. ♗a7 ♘d7 4. ♗d4 ♗b8 5. c5! ♘c5 [5... ♖e7 6. c6] 6. ♗c5 ♖b7 7. ab7 g5 8. ♔c4 [1-0] +–

2573.
Geller – Averbakh
SU, 1954
1... ♖d1! [2. ♖d1 c2] 0-1

2574.
Sosonko – Rivas
Amsterdam, 1979
1... a5!–+ 2. ♔d2 b4 3. cb4 [3. ♔c2 b3 4. ♔b2 ♔b5; 3. ♖e1 b3 4. ♖e6 ♔c5] 3... ab4 4. ♖a4 [4. ♔c2 ♗a6] 4... ♗a6 5. ♗e4 c3 6. ♔c2 ♗c4 7. g3 ♔c5 8. ♗d3 ♗d5 9. ♖a6 ♗e5 10. ♖a5 ♔d4 11. ♖d5 ♔d5 [0-1] –+

2575.
Illa – Capablanca
Argentina, 1911
1... ♘d6 2. ♘a3 [2. ♘d2? ♔d5 3. ♘b1 ♔c4–+] 2... ♔d5 3. ♔g3 ♘f5 4. ♔f3 ♔c5 5. ♔g2 ♔c6 6. ♔f2 ♔d5 7. ♔f3 ♘d6 8. ♔g3 ♘f5 9. ♔f3 ♔c6 10. ♔g2 h4 11. ♔h3! [11. ♔f3 ♔d5 12. ♔g4 ♔e4] 11... ♔d5 12. ♔g4 ♔e4 13. c4? [13. ♘c4! h3 14. ♔h3 ♔f4 15. ♘a3 ♘e3 16. c4 ♔e4 17. c5 ♔d5 18. ♔g3 ♔c5 19. ♔f3 ♘c4 (19... ♘d5 20. ♔e2 ♔b4 21. ♘c2 ♔b3 22. ♔d1=) 20. ♘c2=] 13... ♔d4 [14. ♔h3 ♔c5 15. ♔g4 ♔b4] 0-1

2576.
Dolmatov – Beliavsky
SU, 1989
1. ♘d4!+– ♘a6 [1... ♔h5 2. ♔c3 ♘a6 3. ♘f5 ♔g4 4. ♘e3 ♔h4 5. ♘d5 ♔g5 6. ♔c4 ♔f5 7. ♔b5 ♘b8 8. ♘b4 ♔e6 9. ♘c6+–; 1... f4 2. ♔e2 ♔h5 3. ♔f3 ♔h4 4. ♔f4+–] 2. ♔e3 ♘c5 3. ♔f4 ♘d3 4. ♔e3 ♘b4 5. ♔f4 ♘d3 6. ♔f3 ♘b4 7. ♘e2 ♔f6 8. ♘f4 d4 9. ♔e2 ♔f7 10. ♔d1 ♔f6 11. ♔d2 ♔f7 12. ♘e2 ♔g6 13. ♘d4 f4 14. ♔e2 ♔h5 15. ♔f3 ♔h4 16. ♔f4 ♔h5 17. ♔e5 ♔g6 18. ♔d6 ♔f7 19. ♔c5 ♘a6 20. ♔b6 ♘b4 21. ♘c6 ♘d5 22. ♔b7 ♔e6 23. a6 ♔d7 24. a7 ♘c7 25. ♘e5 ♔d8 26. ♘c4 ♘a8 27. ♘b6 ♘c7 28. ♔c6 1-0

2577.
Serper – Lobron
Dortmund, 1993
1... ♔e6?? [1... gh5?? 2. ♔f5 c4 3. ♔e4! c3 4. ♔f3; 1... c4! 2. hg6 ♔e6 3. g7 ♔f7! 4. ♔f5 c3–+] 2. h6!= [2. hg6?? c4–+] 2... ♘h6 3. ♗c5 ♘f5 4. ♔f3 ♔d5 5. ♗b6 ♔c6 6. ♗g1 ♔d5 7. ♗b6 ♔c4 8. ♗d8 ♔b4 9. a5 ♔c4 10. ♗c7 ♔d3 11. ♗b6 ♔d2 12. ♗c5 ♔e1 13. ♔g2 ♔e2 14. ♗b6 ♔d3 15. ♔f3 ½-½

2578.
Mikhalchishin – D. Ilic
Yugoslavia, 1991
1... h5 [1... ♔d5? 2. ♗g7 h5 3. f5 hg4 4. fg6+–; 1... a6 2. h3 ♔f7 3. f5 h5 A) 4. gh5?! gf5! (4... gh5 5. h4 ♗d1 6. f6+– Δ ♔e3-f4) 5. ♔e3± Δ ♔f4; B) 4. fg6 4... ♔g6 5. gh5 ♔h5 6. ♔e3 ♔h4 7. ♔f4 ♔h3 8. ♔e5 ♔g2 9. ♔d6 ♗a4 10. b3! ♗b3 11. ♔c6 ♔f2 12. ♔b6 ♔e2 13. c6 d2 14. ♗d2 ♔d2 15. c7 ♗e6 16. ♔a6 ♔c3 17. a4 ♔b4 18. a5 ♔c5 19. ♔b7+–] 2. f5!+– gf5 [2... ♔f7 3. gh5 gh5 4. h4+– Δ f6, ♔e3-f4] 3. gh5 ♔f7 4. ♔e3 ♗d1 [4... ♔g8 5. ♔f4 ♔h7 6. ♗d2!+– Δ ♔f5] 5. h6 ♔g6 6. ♔d3 ♔h6 7. ♔d4 ♔g5 8. ♔e5 ♔g4 9. ♔d6 ♗f3 [9... ♗a4 10. b3! ♗b3 11. ♔c6+– Δ ♔b7] 10. ♔c7 f4 11. ♔b7 ♗e4 [11... ♔h3 12. ♗e5] 12. ♔a7 ♔h3 13. a4 ♔h2 14. ♗e5 ♔g3 15. ♔b6 ♔g4 16. a5 f3 17. ♗d4 1-0

2579.
Kaminski – Murey
Cappelle la Grande, 1993
1. ♘c2!+– ⊕ [1. b5?! ♔c5 2. ♔g4 ♔d4! 3. b6 ♔e3 4. ♔h5 f3=; 1. ♔g4 ♔e5 2. ♘f3 ♔e4 3. ♘g5 ♔e3 4. ♔h5 f3 5. ♘f3 ♔f3 6. b5 d4±] 1... ♔e5 [1... ♔c6 2. ♔g4 ♘f6 3. ♔f4 ♔b5 4. ♔e5+–] 2. b5 ♘f6 [2... ♔d6 3. ♔g4 ♘f6 4. ♔f4 ♔c5 5. ♔f5 ♘e4 6. ♘a3+–] 3. ♘b4 ♘d7 4. h5 d4 5. ♘d3 ♔f5 6. ♘f4 ♘e5 7. ♔e2 [7. ♔g3? d3=] 7... ♔g5 8. b6 d3 9. ♔d1 ♘d7 10. b7 ♘b8 11. ♔d2 ♘a6 12. ♔e3! [12. ♔c3? ♔f4] 12... ♔h6 13. ♘d3 ♔h5 14. ♔d4 ♔g6 15. ♘c5 ♘b4 16. ♔c4 ♘c6 17. ♔b5 ♘b8 18. ♔b6 1-0

2580.
Zapata – Gi. Hernandez
Linares, 1993
1... ♖d5!–+ 2. ♗d5 ♔d5 3. ♖a1 [3. ♔f3 e5 4. ♖d1 ♔e6 5. ♔g4 d5 6. f3 (6. ♔f3 ♔f5 7. ♔g2 d4 8. f3 ♔e6–+) 6... ♗e3 7. ♔h3 ♗g1 8. ♔g2 d4 9. ♖a1 ♔f5 10. ♖a3 ♔f4 11. ♖b3 ♗e3! 12. ♖a3 (12. ♔h2 ♔f3–+) 12... h1♕ 13. ♔h1 ♔f3–+] 3... e5 4. ♖a3 ♔c4 5. ♖h3 d5 6. ♔f1 d4 7. ♔e2 d3! 8. ♔e1 [8. ♔f3 e4!–+] 8... ♔d4 9. ♔d1 ♔e4 10. ♔e1 ♔f5 11. ♔f1 ♔g4 12. ♖h8 e4 13. ♖h7 [13. ♖g8 ♔f3–+] 13... ♗e5 14. ♖h6 [14. ♔g2 d2 15. ♖d7 ♗f4 16. ♖g7 (16. ♔h1 ♔f3) 16... ♗g5 17. ♖d7 h1♕ 18. ♔h1 ♔f3 19. ♔g1 ♔e2–+] 14... e3! 15. fe3 ♗g3 16. ♔g2 d2 17. ♖g6 ♔h4 0-1

2581.
Glek – Hector
Copenhagen, 1995
1... ♖c1 [1... b4! 2. d7 ♖d7! 3. ♘d7 b3 4. ♘f6 A) 4... ♔e7? 5. ♘e4! (5. ♘d5? ♔e6 6. ♘c3 f5! 7. gf6 g5–+) 5... b2 6. ♘c3 f5 7. gf6 ♔f6 8. ♔b6 g5 9. ♔a6 g4 10. ♔b5 g3 11. a6 g2 12. a7 g1♕ 13.

a8♕=; B) 4... ♔f8!! 5. ♘e4 b2 6. ♘d2 f5!! 7. gf6 g5!−+] 2. ♘c6 ♖c6? [2... ♖d1 3. ♘e5 b4!−+] 3. ♔c6= ♔d8 4. ♔d5! [4. ♔c5? ♔d7 5. ♔d5 b4−+] 4... ♔c8 5. ♔d4! ♔d7 6. ♔c5 b4 7. ♔b4 ♔d6 8. ♔c4 ♔e5 [8... ♔c6 9. ♔d4 ♔b5 10. ♔e5=] 9. ♔c5 f5 [9... ♔f5? 10. ♔b6 ♔g5 11. ♔a6 f5 12. ♔b5! f4 13. ♔c4!+−] 10. gf6 ♔f6 11. ♔d4 [11. ♔b6 g5 12. ♔a6 g4 13. ♔b7=] 11... g5 12. ♔e3 ♔e5 13. ♔f3 ♔d5 14. ♔g4 ♔c5 15. ♔g5 ♔b5 16. ♔f4 ½-½

2582.
Camacho Martinez – An. Hernandez
Cuba, 1995
1. g4!!+− fg4 [1... gf4 2. gf5+−] 2. f5 dc5 [2... ♔f6 3. cd6 cd6 4. b5+−; 2... g3 3. ♔e3 g4 4. c6 h5 5. b5 h4 6. ♔e2!+−] 3. bc5 g3 4. ♔e3 g4 5. c6!! [5. d6? cd6 6. c6 d5!=] 5... h5 6. f6 ♔f6 7. d6 1-0

2583.
Stahlberg – Tartakower
Budapest, 1934
1. h4!+− a5 2. h5 a4 3. ♔d2! b5 4. d5! ♔d7 [4... ♔d5 5. h6 a3 6. hg7 a2 7. g8♕] 5. h6 a3 6. ♔c2! b4 7. hg7 b3 8. ♔b1! [8. ♔c3? a2 9. ♔b2 c3] 8... a2 9. ♔a1! c3 10. g8♕ 1-0

2584.
Reti
1925
1. ♗a5!+− [1. a5? ♔b5=] 1... ♔b3 [1... ♔d5 2. ♔e2 ♔c6 3. ♔d3 ♔b7 4. ♗c3 ♗h6 5. ♔e4! ♔b6 6. ♔d5 ♗f8 7. ♗d2 ♗g7 8. ♗e3 ♔a5 9. ♗c5 ♔a4 10. ♗d4 ♗h6 11. ♔e6 ♔b4 12. ♔f7 ♔c4 13. ♗e3] 2. ♗c3!! ♔c3 [2... ♗c3 3. a5] 3. a5 ♔b2 4. a6 c4 5. a7 c3 6. a8♕ c2 7. ♕b7 ♔a2 8. ♕f7 ♔a3 9. ♕c7 ♔b3 10. ♔e2 ♗h6 11. ♔d3 1-0

2585.
Sandstrom – Belova
Riga, 1950
1. ♔f4!+− ♔c5 2. ♔e3 ♔d6 3. ♗h3 ♔c5 [3... ♔e7 4. ♗f5 ♔d6 5. ♔d4 ♔e7 6. ♗g4 ♔d6 7. g6] 4. ♗d7 ♗c4 [4... ♔d6 5. ♗e8 ♔e7 6. ♗h5! ♔e6 7. ♔d4 ♔d6 8. g6] 5. g6 ♔d6 6. ♗e8 ♔e7 7. a6! ba6 8. b6! ♗d5 9. g7 ♔d8 10. b7 ♔c7 11. ♗c6! ♗g8 12. ♗e4 a5 13. ♗c6! a4 14. ♗a4 ♔b7 15. ♔f3 ♔c7 16. ♔f4 1-0

2586.
Polovodin – Psakhis
SU, 1980
1. g4!+− hg3 2. ♔g2 ♗c5 3. ♗f3 ♗b6 4. h4! ♗f2 5. ♗d1 [5. ♗h5!] 5... ♔e5 [5... ♔f5 6. ♗e2 ♔f4 7. ♗h5! ♔f5 8. ♔f3 ♔e5 9. ♗g4!+−] 6. ♗g4! ♔f4 [6... d5 7. cd5 ♔d5 8. h5 ♔e5 9. h6 ♔f6 10. ♗h5!+−] 7. ♗d7! ♔e5 [7... ♔e4 8. h5 ♔e5 9. h6 ♔f6 10. ♗e8!+−] 8. ♔f3 ♔f6 [8... d5 9. cd5 ♔d5 10. h5 ♔e5 11. h6 ♔f6 12. ♗e8+−] 9. ♗c6 ♔g6 [9... ♔f5 10. ♗e4 ♔e5 11. h5 ♔f6 12. h6+−] 10. ♔g4 ♔h6 11. ♗e4 ♔g7 12. ♔f5 ♔h6 13. ♗f3 ♗c5 14. ♔f4! [14. ♔f6?! ♔h7 15. ♔e6? ♔g6 16. ♔d7 ♔f5 17. ♔c6 ♔f4 18. ♗g2 ♔g4 19. ♔b7 ♔h4=] 14... ♗f2 15. ♔e4 [15... ♔g6 16. ♔d5 ♗c5 17. ♔c6 ♔f5 18. ♔b7 ♔f4 19. ♗g2 ♔g4 20. a7 ♗a7 21. ♔a7 ♔h4 22. ♔b6] 1-0

2587.
Ohlsson – Astrom
Sweden, 1991
1. a3? [1. ♗d3!+− ♗c3 2. ♗c2 ♗b2 3. ♗d1 ♗d4! (3... ♗a3 4. f6 ♔f8 5. ♔f5) 4. a3 ♗c5 5. f6 ♔d7 6. b4! ab4 7. a4] 1... ♗b2= 2. b4 a4 3. b5 ♗a3 4. f6 ♔d7 5. ♔f5 ♔c7 6. ♔e4 ♔b6 7. ♔d3 ♗f8 8. ♔c3 a3 ½-½

2588.
Miles – Franklin
England, 1976
1. ♗e1!+− [1. g4 fg4 2. h4 g3 3. ♗e1 g2 4. ♗f2 ♗b5 5. f5 ♔f5 6. d7 ♗d7 7. ♔d7 ♔g4=] 1... ♗b5 2. g4! fg4 [2... hg4 3. h4 ♗e8 4. ♗f2 ♗a4 5. h5+−] 3. h4! ♗a4 4. ♗g3 ♗b5 5. ♗h2 [5. f5 ♔f5 6. d7 ♗d7 7. ♔d7 ♔e4 8. ♔e6 ♔f3 9. ♗c7 g3 10. ♔f5 g2 11. ♗b6 ♔g3 12. ♔g5+−] 5... ♗a4 6. f5 ♔f5 7. d7 ♗d7 8. ♔d7 ♔e4 9. ♔e6 ♔f3 10. ♔f5 [10... g3 11. ♗g3 ♔g3 12. ♔g5] 1-0

2589.
Khenkin – Dubinsky
SU, 1963
1... ♔g7! [1... f5? 2. ef5 e4 3. fe4 ♗f6 4. ♔b3 ♗e7 5. e5=; 1... ♔e6 2. ♗c4 ♔d6 3. ♔d3 ♔c5 4. ♗a2=] 2. ♔b3 ♔g6 3. ♗e8 ♔h6!!−+ 4. ♗f7 [4. ♔c2 ♗d4! 5. ♔b3 (5. ♗f7 ♔g7 6. ♗e6 ♔g6 7. ♔b3 ♗b2 8. ♗g4 ♔f7 Δ ♔e7-d6-c5-d4) 5... ♗c5! 6. ♗f7 f5! 7. ef5 e4 8. fe4 (8. ♗d5 ef3 9. ♗f3 ♔g7 Δ ♔f6-e5-f4) 8... g4 9. ♗c4 ♔g5 10. ♗f1 ♔f4 11. ♗g2 ♔g3 12. ♗h1 ♔h2 13. e5 ♔h1 14. f6 ♗d4! 15. f7 ♗c5] 4... ♔g7 5. ♗h5 [5. ♗e8 ♔f8 6. ♗b5 ♔e7 7. ♗c4 ♔d6 8. ♔c2 ♔c5 9. ♔d3 f5! 10. ef5 g4! 11. f6 e4 12. fe4 g3] 5... ♔f8 6. ♗g6 ♔e7 7. ♔c2 ♔d6 8. ♗f7 f5! 9. ef5 e4 10. fe4 ♔e5 11. ♗c4 ♔e4 12. ♗d3 ♔e3! [13. ♗c4 ♗e5 15. ♔b3 ♗d6] 0-1

2590.
Makarichev – Averbakh
Lvov, 1973
1... ♔e5!−+ 2. ♗c2 ♔f4 3. ♗b1 ♗h2 4. ♔f2 ♗g1! 5. ♔e2 ♔g3 6. ♔f1 ♗f2! 7. ♗c2 f5! 8. ♗b1 [8. ♗f5 ♔f4 9. ♗c2 ♔e3−+] 8... f4 9. ♗g6 ♗e3 10. ♗c2 h5 11. ♗f5 c5 12. ♗g6 h4 13. ♗f5 g4! 14. hg4 [14. fg4 f3 15. gf3 ♔h3−+] 14... h3 15. gh3 ♔f3 16. g5 ♔g3 17. g6 ♗d4 18. h4 f3 19. h5 ♗g7 20. ♔e1 f2 0-1

2591.
Dvoretzky
1993
1. c6!!= [1. ♗d8? ♗c6! 2. ♗c7 f3! 3. ♗d8 ♔d3 4. ♗c7 ♔c2 5. ♗d8 ♔b3 6. ♗c7 ♔a3 7. ♗a5 ♔b3 8. ♔e3 ♔c4 9. ♔f2 ♔d3 10. ♗d8 ♔e4 11. ♗c7 ♔f5 12. ♗d8 ♔f4! 13. ♔f1 (13. ♗e7 a5! 14. ba5 b4−+) 13... ♔e3 14. ♗c7 a5! 15. ♗a5 ♗d5−+] 1... ♗c6 2. ♗d8 ♔d3 3. ♗c7! f3 4. ♗d8 ♔c2 5. ♗e7 ♔b3 6. ♗d8 ♔a3 7. ♗a5 ♔b3 8. ♔e3 ♔c4 9. ♔f2 ♔d3 10. ♗c7 ♔e4 11. ♗b6 ♗d5 12. ♗c7 ♔f5 13. ♗d8 ♔f4 14. ♔f1! ♗c4 [14... ♔e3 15. ♗b6] 15. ♔f2 ♗e2 [15... ♗d3 16. ♔e1? (16. ♔g1? ♔e3 17.

♗b6 ♔e2–+; 16. ♗c7=) 16... ♔g3! 17. ♗c7 ♔g2–+] 16. ♔g1! ♔e3 17. ♗b6 ½-½

2592.
Polner – Chigorin
St. Petersburg, 1881
1. a4? [1. ♗d3!= ♗b8 2. ♗f1 ♔f6 3. ♗e2 ♔g5 4. ♗f1 ♔h4 A) 5. ♔g2? ♔g4 6. ♗e2 ♔f4 7. a4 (7. ♗f3 b5–+; 7. ♗d3 ♔e3 8. ♗c2 b5–+) 7... ♔e4 8. ♗g4 (8. d6 ♗d6 9. ♗f3 ♔d4 10. ♗b7 ♔c4–+) 8... ♔d4 9. ♗c8 ♔c4 10. ♗a6 ♔d5–+; B) 5. a4! 5... ♔g5 6. ♗h3 ♔f6 7. ♗c8 b5 8. cb5 a5 (8... ab5 9. ab5 c4 10. ♗h3 ♔e5 11. ♔e3 ♗a7 12. ♔d2 ♔e4 13. d6 ♔d4 14. d7 ♗b6 15. ♔c2=; 8... c4 9. ♗h3 ♔e5 10. ♔e3 a5 11. b6 ♗d6 12. b7 ♗b8 13. ♗g2=) 9. ♗h3! (9. b6 c4 10. ♗a6 c3 11. ♗d3 ♔e5 12. ♗b1 ♔d4 13. ♗c2 ♔c5 14. b7 ♔b6–+) 9... c4 10. ♔e3] 1... b5!–+ 2. ab5 [2. cb5 ab5 3. a5 ♔d6! 4. a6 ♔c7–+] 2... ab5 3. cb5 ♔d7? [3... c4! 4. ♗a2 c3 5. ♗b1 ♔d7–+ Δ ♔b2] 4. ♗d3= ♔c7 5. ♗f1 ♔b6 6. ♔g2? [6. ♔e3! ♔a5 7. ♔d2 ♔b4 8. ♔c2 c4 9. ♗g2 ♔b5 10. ♗f3=] 6... ♔a5–+ 7. ♔f3 ♔b4 8. b6 c4 9. b7 c3 10. ♗d3 ♔b3 11. ♔g2 c2 12. ♗c2 ♔c2 0-1

2593.
Cheron
1993
1. ♔d3+– ♔f4 2. ♔e2 ♗b6 3. ♔f1! ♗a7 4. ♔g2 ♗b6 [4... ♔g4 5. e5 ♔f5 6. e6+–] 5. ♔h3 ♗f2 6. ♗b7 ♔g5 7. ♗c6 ♔f4 [7... ♗a7 8. ♗d5 ♔f4 9. ♔h4] 8. ♗d5 ♗e3 9. ♔h4 ♔e5 10. ♔h5 ♔f6 11. ♗b7 ♗a7 12. ♔h6 ♗b6 13. ♔h7 ♗d4 [13... ♔f7 14. ♗d5 ♔f6 15. ♔g8 ♗c5 16. ♗b7] 14. ♔g8 ♗c5 [14... ♔e7 15. ♗d5 ♔f6 16. ♔f8] 15. ♗d5 ♔e5 16. ♔f7 ♔d6 17. ♔f6 1-0

2594.
Speelman
1993
1. ♔h6+– ♗d3 2. ♔g7 ♔e6 [2... ♗c4 3. ♗c7 ♗d3 4. ♔f7 Δ ♔e7, ♗e5, ♔d6-c5] 3. ♗c7 ♔d7! [3... ♔e7 4. ♗b8 ♔e6 5. ♗e5] 4. ♗b6 ♔e6 [4... ♔e7 5. ♗d4 ♔e6 6. ♗e5] 5. ♗a7! ♔f5 6. ♗b8 ♔e6 7. ♗e5 ♔e7 8. ♔h6 ♔f7 9. ♔g5 ♔e6 10. ♗b8 1-0

2595.
Faibisovich – Blektsin
SU, 1965
1. h4!+– ♔e5 [1... ♔f7 2. h5] 2. ♔e3 ♗e8 3. ♗f4 ♔f6 4. ♗g3 ♔g6 5. b4 ♔h5 6. ♔f4 ♗d7 7. ♗e1 ♔g6 8. ♔e5 ♗e8 9. ♔d6 f4 10. ♔c5 ♔f5 11. b5 ♔e6 12. b6 ♔d7 13. ♔d5 1-0

2596.
Uhlmann – Jansson
Raach, 1969
1. ♗g6+– ♗b4 2. ♔e4 ♗d6 3. ♔d3 ♗f8 4. ♔c4 ♔e7 5. ♗e4! ♔d6 6. ♗f3! ♗h6 7. ♔d3 ♔e7 8. ♔e4 ♔f6 9. ♗g4 ♗f8 10. ♗f5 ♔g5 [10... ♗h6 11. d6+–] 11. ♔e5 ♔h5 12. d6 1-0

2597.
Lamm – Goldberg
GDR, 1979
1. ♔b5+– ♗b7 2. ♔c5 ♗g2 3. ♗e3! ♔f6 [3... ♗f3 4. f7 ♔f7 5. ♔d6+–] 4. ♔d6 g5 5. ♗g5! 1-0

2598.
Moroz – Kharitonov
Moscow, 1992
1. ♔e3?? [1. ♗g7! ♔g4 2. ♗f6!=] 1... ♔g4–+ 2. ♗g5 f5 ⊕ 3. ♔f2 f4 4. ♗d8 ♔f5 5. ♗c7 ♔e4 6. ♗d6 f3 7. ♗c7 ♗d5 8. ♗a5 ♔d3 9. ♗d8 ♔c3 10. ♔e3 ♔b3 11. ♗a5 ♔a3 12. ♔f2 ♔b3 13. ♔e3 ♔c3 ⊕ 14. ♔f2 ♔d3 15. ♗b6 ♔e4 16. ♗c7 ♗c6 ⊕ 17. ♗b6 [17. ♗d6 a5] 17... ♔f4 18. ♗d8 ♔g4 19. ♗e7 a5 20. ba5 [20... ♗b7 21. ♔f1 ♔g3 22. ♗d6 ♔h4 23. ♔f2 ♔g4 24. ♔g1 h4 25. ♔f2 h3 26. ♔g1 b4 27. ♗b4 f2 28. ♔f2 h2] 0-1

2599.
Tukmakov – Kovacevic
Hastings, 1983
1. ♔e4? [1. c4!; 1. d5 ♖h3 2. ♔d2 h5 3. d6 ♔f7 4. d7 ♔e7 5. ♖d4 ♔d8 6. c4 ♖h4!∓] 1... ♖f2!–+ 2. ♖a6 g4 3. c4 h5 [3... g3? 4. ♖a3 g2 5. ♖g3 ♔f6 6. ♔e3 ♖c2 7. ♔f3=] 4. c5 g3 5. ♔e3 ♖f8 [6. ♖a1 h4 7. ♖g1 ♔g6 8. d5 ♔g5 9. c6 ♔g4 10. d6 h3 11. c7 h2 12. ♖f1 ♖e8 13. ♔d2 g2 14. d7 ♖e2] 0-1

2600.
V. Ivanov – Goloshapov
Sevastopol, 1995
1. h4!+– ♖a1 [1... a4 2. h5 a3 3. h6 ♖a1 4. h7 ♖h1 5. ♖g8 ♔a7 6. h8♕ ♖h8 7. ♖h8 b5 8. ♖h1 b4 9. ♖a1 ♔b6 10. ♔f3 ♔b5 11. ♔e3 ♔a4 12. ♔d2 b3 (12... ♔b3 13. ♖b1) 13. ♔c3] 2. ♔h2 a4 3. h5 a3 4. ♖g3! ♔c7 5. h6 a2 6. ♖a3 ♖d1 7. ♖a2 [7. g4!? ♖d6 (7... a1♕ 8. ♖a1 ♖a1 9. h7 ♖a8 10. g5+–) 8. g5 ♖a6 9. ♖a2 ♖a2 10. ♔g3] 7... ♖d6 8. g4? [8. ♖c2 ♔b8 (8... ♔d7? 9. ♖d2!) 9. g4+–] 8... ♖h6 9. ♔g3 b5 10. ♔f4!? [10. g5 ♖b6 11. ♔g4 b4 12. ♔h5 b3 13. ♖b2 ♔d7 14. g6 ♔e7 15. ♔h6 ♔f6! (15... ♔f8 16. f4+–) 16. g7 ♖b4! 17. g8♘ ♔e5=] 10... ♖b6 11. ♔e5 b4 12. ♖b2 b3 13. f3 [13. ♔d5 ♖f6] 13... ♖b4? [13... ♔c6 14. ♔d4 (14. g5 ♔d7!) 14... ♖b4 15. ♔c3 ♖f4 16. ♖f2 ♔c5 17. ♖f1±] 14. ♔d5!+– Δ ♔c5 14... ♔b6 15. g5 ♔c7 16. g6 [16. ♔c5? ♖f4] 16... ♔d7 17. g7 ♖b5 18. ♔e4 ♖g5 19. ♖b3 ♔e6? [19... ♔c6 20. f4 ♖g7 21. ♔e5+–] 20. ♖b8! 1-0

2601.
Timman – Hubner
Sarajevo, 1991
1. a4? [1. ♔c5! f5 2. gf5 ♔f6 3. b4 ♖f5 4. ♔c6 g4 5. ♖d4 g3 6. ♖d1 g2 7. ♖g1 ♖f2 8. a4+–] 1... ♖g4 2. a5 ♖g1 3. ♖d4 [3. a6 ♖a1 4. ♔b5 g4 5. ♖d4 f5 6. ♖a4 ♖a4 7. ba4 g3 8. a7 g2=] 3... ♖a1 4. ♖d5 ♔g6 5. ♔c3 f5 6. ♔b2 ♖e1 7. ♖d6 [7. a6 g4] 7... ♔h5 8. ♖f6 f4 9. a6 ♖e2 [9... g4? 10. ♖f5+–] 10. ♔a3 ♖e1 11. ♔b2 [11. ♔b4 ♖a1 12. ♔b5 ♔g4 13. ♔b6 f3=] 11... ♖e2 12. ♔a3 ♖e1 ½-½

2602.
Kakabadze – Dzhandzhagava
Tbilisi, 1992
1. ♖h7!= ♖c8 2. g4 b4 3. ♖b7 b3 4. g5 b2 5. g6 ♖g8 [5... ♔c2 6. ♔e4 ♖g8 7. ♖c7 ♔d1 8. ♖b7=]

6. g7! ♔c2 [6... ♖g7?? 7. ♖g7 b1♕ 8. ♖c7+−] 7. ♖c7 ♔d1 8. ♖d7 ♔c1 9. ♖c7 ½-½

2603.
Aseev – Bagirov
Brno, 1991
1... ♖b1! 2. ♖f6 ♔b5 3. ♖h6 ♖d1 4. ♔e3 b3 5. ♖h8 ♔c4 6. ♖c8 [6. h6 d4! 7. ♔e2 b2!−+] 6... ♔b4 7. ♖b8! [7. g4 b2 8. g5 b1♕ 9. ♖b8 ♔c3 10. ♖b1 ♖b1 11. h6 (11. g6 ♖g1 12. f4 d4 13. ♔f2 d3 14. ♔g1 d2−+) 11... ♖h1−+; 7. h6 d4! 8. ♔e2 ♖h1] 7... ♔c3 8. ♖c8 ♔b4 9. ♖b8 ♔c3 10. ♖c8 ½-½

2604.
Yermolinsky – Gulko
Los Angeles, 1991
1... ♔b6? [1... ♔a4? 2. ♖c5 b5 3. ♖e5!+−; 1... b5! 2. ♖e5=] 2. f5! [2. ♖g5 a5 3. ♖g4 ♖e8; 2. ♖c5 a5 3. ♖c4 ♖e8=; 2. ♖e5=] 2... a5 3. f6 ♖e8 4. ♖e5 ♖f8 5. ♖e6 ♔b5 [5... ♔c7 6. ♔e3 a4 (6... ♔d7 7. d5 ♖e8? 8. ♖e8 ♔e8 9. d6+−) 7. ♔f4 a3 8. ♔g5 a2 9. ♖e1 ♔d7 10. ♖a1 ♖a8 11. ♔g6] 6. ♔e3 a4 7. ♔f4 a3 8. ♔f5 a2 9. ♖e1 ♔a4 10. d5!+− [10. ♔g6 ♔b3 11. f7 ♔c3 12. d5 ♔b2 13. d6 c3 14. d7 c2 15. ♔g7 ♖f7 16. ♔f7 a1♕ 17. ♖a1 ♔a1 18. d8♕ c1♕=] 10... ♖d8 [10... ♔b3 11. d6 ♔c3 (11... ♔b2 12. d7 a1♕ 13. ♖a1 ♔a1 14. ♔e6 b5 15. ♔e7) 12. d7 ♔b2 (12... ♔d2 13. ♖a1) 13. ♖e8! a1♕ (13... ♖e8 14. de8♕ a1♕ 15. ♕b5) 14. ♖f8 ♕f1 15. ♔g5 ♕c1 16. ♔g6 ♕c2 17. ♔g7] 11. f7 ♖d5 12. ♔g4 ♖d8 13. ♖e8 a1♕ 14. ♖d8 1-0

2605.
Ehlvest – Nogueiras
Biel, 1993
1. b4! f3! 2. ♔b2 [2. a5 ♗d8! 3. c4 ♗f6 4. ♔a2 ♗d4 5. ♖f1 ♘e5 6. c5 h3 7. a6 h2 8. a7 ♗g1] 2... h3 3. ♔c2 h2 4. ♖f1 f2 5. ♔d2 ♘f4 6. ♔e3 [6. a5? ♘h5−+] 6... ♘d5 7. ♔f2 ♘c3 ½-½

2606.
Romero Holmes – Illescas
Pamplona, 1992
1. f3? [1. ♗c2!± Δ 1... ♘f2? 2. b4] 1... ♔g7 [1... ♘c5 2. ♖c4 ♘b3 3. ab3±] 2. ♗c2 ♘c5 3. ♖g4 [3. ♖c4] 3... ♔f6 4. b4 ♘d7 5. a3?! [5. ♖d4!±] 5... ab4! 6. ab4 ♖c8= 7. ♖f4 ♔g7 8. c4 f5! 9. c5 ♔f6 10. ♖h4! [10. ♖d4 ♘e5 11. f4 ♘c6 12. ♖c4 (12. ♖d6 ♘b4 13. ♗b3 ♖c6∓) 12... ♖b8∓; 10. ♖c4 ♘b6∓] 10... ♔g5 11. ♖d4 ♘c5 12. bc5 ♖c5 13. ♖d8 h5 14. ♖h8 [14. ♖g8 ♔f4 15. ♖h8 ♔f3 16. ♖h5=] 14... h4 15. ♗d1 e5 16. ♔b2 ♖c6 Δ ♖h6 17. f4 [17. ♗c2=] 17... ♔f4 18. ♖h4 ♔e3 19. ♖h5 ♖f6 20. ♔c2? [20. ♗c2! e4 21. ♔c1=] 20... e4 21. ♖h3 ♔f2 22. ♖h2 ♔g3 23. ♖e2 ♖d6! 24. ♖e3? [24. ♔c1! Δ ♗c2] 24... ♔f2 25. ♖e2 ♔f1 26. ♖e3 ♖d4 27. ♖h3 f4 28. ♗g4 ♔g2 29. ♖h7 f3∓ 30. ♖e7? [30... e3 31. ♗h5 f2 32. ♖g7 ♔f1 33. ♖e7 ♖d2][30. ♖f7!] 0-1

2607.
Ivanchuk – Shirov
Novgorod, 1994
1... ♔a6?? [1... e5! 2. h7 (2. ♗e5? ♖d2 3. ♔h3 ♖a2 4. h7 c2 5. ♗f4 ♗c7−+) 2... ♖d8 3. ♗e5 ♖h8∓] 2. g5+− ♖d8 [2... ♗c5 3. h7 ♖d8 4. ♗c7 ♖d2 5. ♔h3+−; 2... ♔b5 3. g6 fg6 4. f7 ♖d8 (4... ♗c5 5. h7 ♖d8 6. ♖a5+−) 5. ♗d6 ♗c5 6. ♖a5 ♔a5 7. ♗c7 ♔b5 8. ♗d8 c2 9. ♗g5+−] 3. ♔f1 ♗d4 4. ♔e2 e5 5. ♗e3 ♔b5 6. h7 ♖h8 7. ♗d4 ed4 8. g6 fg6 9. f7 ♔c6 10. ♔d3 ♔d7 11. ♖e2 a4 12. ♖e8 ab3 13. ♖h8 b2 14. ♖d8 1-0

2608.
Azmaiparashvili – Yurtaev
Manila, 1992
1. ♖f5? [1. ♘d5! ♖h4 2. e5 ♖d4 3. ♖f8 ♔h7 4. ♘f4 ♖c7 5. ♔f2=] 1... ♖h4 2. a4? [2. ♘d5=] 2... ♖h1−+ 3. ♔f2 h4 4. ♖h5 ♔g8 5. a5 h3 6. a6 ♖g2 7. ♔f3 ♖f1 8. ♔e3 h2 9. a7 [9. ♘a4 ♖f7!−+ Δ ♖h7] 9... ♖a1 10. ♘e2 ♖a7 11. ♔f3 ♖e2! 0-1

2609.
Blagojevic – Cvetkovic
Yugoslavia, 1993
1... a3 [1... ♖b3! A) 2. ♔g4 h5 3. ♔h4 a3−+; B) 2. ♔f2 a3 3. ♖c6 ♔f5 4. ♖f6 ♔e4 5. e6 ♖b2 6. ♔g3 ♔d5! 7. e7 ♖e2 8. ♖f5 (8. ♖a6 b4 9. ♖a7 ♖e7−+; 8. ♖b6 ♔c5 9. ♖b7 b4 10. f5 a2 11. ♖a7 b3 12. f6 b2 13. f7 b1♕−+) 8... ♔c6 9. ♖f6 (9. ♖e5 ♖e5 10. fe5 ♔d7−+) 9... ♔d7 (9... ♔b7 10. ♖f7 ♔b6 11. ♖f6 ♔a5 12. ♖f7 ♔b4!−+) 10. ♖b6 a2 11. ♖b7 ♔e8 12. ♖a7 b4 13. f5 (13. ♔f3 b3−+) 13... b3 14. f6 ♔f7−+; C) 2. ♔e4 2... ♖b4 3. ♔d5 a3 (3... ♖f4 4. e6!≌) 4. ♖c6 ♔g7 (4... ♔h5 5. e6!=) 5. f5 a2 6. ♖c7 ♔f8 7. ♔e6 ♖c4! 8. ♖a7 ♖a4−+] 2. ♖c6 ♔f7 [2... ♔h5 3. e6! ♔g6 4. f5! (4. e7? ♔f7 5. ♖e6 ♔e8 6. f5 ♖b1! 7. ♔f2 a2 8. f6 ♖f1!−+) 4... ♔f6 5. ♖a6 a2 6. ♖a7 b4 7. h4! ♖c2 (7... ♖b3? 8. ♔f4 ♖a3 9. ♖f7#) 8. ♔e4 (8. ♖f7!? ♔e5 9. e7 ♖c8 10. ♖f8 a1♕ 11. ♖c8=) 8... ♖e2 (8... ♖c4? 9. ♔d5−+) 9. ♔f3 ♖e1 10. ♖a2 ♔f5 11. ♖b2=] 3. ♖a6= a2 4. f5 b4 Δ ♖b3-a3 5. ♖a7 ♔e8 6. ♖a8 ♔e7 7. ♖a7 [7. f6? ♔f7 8. ♖a7 ♔g6−+] 7... ♔e8 [7... ♔d8? 8. f6! ♖b3 9. ♔e4 ♖a3 10. f7 ♖a7 11. f8♕ ♔c7 12. ♕e7+−] 8. ♖a8 ♔e7 [8... ♔d7 9. ♖a7 ♔e8= (9... ♔c6? 10. e6! ♖b3 11. ♔f4 ♖a3 12. e7 ♖a7 13. e8♕+−)] 9. ♖a7 ♔e8 ½-½

2610.
Anand – L. Portisch
Biel, 1993
1... d5!= 2. b6 d4! 3. ♔b5 d3 4. ♖d2 e5 5. b7 f5 6. ♖d3 [6. b4 e4 7. g4 (7. ba5 e3−+) 7... ab4 8. gf5 (8. ♔b4 ♖b8∓) 8... b3 9. fe4 b2 10. ♖d1! d2 A) 11. ♔c6 ♔f6 12. ♖d2 (12. ♔c7? ♖f8 13. b8♕ ♖b8 14. ♔b8 ♔e5∓) 12... b1♕ 13. ♖d8 ♕e4 14. ♔c7=; B) 11. ♔b6 11... b1♕ 12. ♖b1 d1♕ 13. ♖d1 ♖d1 14. b8♕ ♖b1 15. ♔c7 ♖b8 16. ♔b8 ♔d6 17. ♔c8 ♔e5 18. ♔d7 ♔e4 19. ♔e6=] 6... ♖d3 7. b4! ♖d5 8. ♔c6 ♖d6 9. ♔c5 ♖d8 10. ba5 e4 11. fe4 fe4 12. a6 e3 13. a7 e2 ½-½

2611.
Sapi – P. Blatny
Hajduszoboszlo, 1987
1... ♔d4!!−+ Δ c5-c4-c3-c2

[1... d2? 2. ♖d1 ♔d3 3. g6 ♖d8 (3... c5? 4. g7 ♖d8 5. f5 c4 6. f6 c3 7. f7 c2 8. ♖d2 ♔d2 9. f8♕ ♖d3 10. ♔h2 c1♕ 11. ♕f2+−) 4. f5 ♖g8! 5. ♔f4 c5 6. ♔g5 c4 7. f6 c3 8. f7 ♖c8 9. g7 c2 10. f8♕! (10. ♖d2 ♔d2 11. f8♕ c1♕ 12. g8♕ ♔d3=) 10... cd1♕ (10... ♖f8 11. ♖d2 ♔d2 12. gf8♕+− Δ ♕f4; 10... c1♕ 11. ♕f5! ♔d4 12. ♕f4 ♔d3 13. ♖c1+−) 11. ♕f5! ♔d4 12. ♕d7! ♔e3 13. ♕c8 ♕c1 14. g8♕! d1♕ 15. ♕gc4±] 2. ♔g4 [2. g6 c5 3. g7 ♖d8 4. f5 ♔e5! 5. ♔g4 ♔f6−+] 2... c5 3. g6 c4 4. ♖h1 [4. g7 ♖d8 5. f5 c3 6. f6 c2−+] 4... ♖d8 5. f5 c3 6. g7 d2 7. ♔g5 ♖g8! [7... c2? 8. ♖h8 c1♕ 9. ♖d8 ♔e4 10. ♖e8 ♔d3 11. ♖d8 ♔e2 12. ♖d2! ♕d2 13. ♔g6 ♕d5 14. f6 ♕e6 15. g4! ♔f3 (15... ♕g4 16. ♔f7=) 16. ♔h7 ♕f7 17. g5 ♕h5 18. ♔g8 ♕g5 19. f7 ♕d5 20. ♔h8=] 8. ♔f6 c2 9. ♖h8 ♖g7 10. ♖d8 ♔e3 11. ♖d2 ♔d2 12. ♔g7 c1♕ 13. f6 ♕c3 14. ♔g6 ♕g3 15. ♔h7 ♕f4 16. ♔g6 ♕g4 17. ♔h6 ♕f5 18. ♔g7 ♕g5 0-1

2612.
Gavrikov – Vizmanavin
Lvov, 1987

1. b5!+− ♘e5 2. ♗f1! ♔g7 [2... ♗e6 3. a4 ♔g7 (3... f4 4. ♘c6 ♘d7 5. a5 ♘c5 6. ♘e7! ♔g7 7. b6 ♔f7 8. a6+−) 4. b6 ♘d7 5. b7 ♗d5 (5... ♘b8 6. ♘c6!! ♘c6 7. a5 ♗d5 8. a6+−) 6. ♗g2 ♗g2 7. ♔g2 ♔f7 8. ♘b3! ♔e7 9. ♘c5 ♘b8 10. a5 ♔d6 11. a6+−; 2... ♘d7 3. ♘c4 ♘c5 4. ♘b6 ♗b7 (4... ♗e6 5. a4 ♘b7 6. ♗c4 ♗c4 7. ♘c4+−) 5. a4+−] 3. b6 ♔f6 4. b7 ♗b7 5. ♘b7 ♔e6 6. ♗b5! ♔d5 7. a4 f4 [7... ♘c4 8. ♔f2! (8. a5? ♘d6! 9. ♘d6 ♔d6 10. ♗d3 ♔c5 11. ♔f2 g4=) 8... ♘d6 9. ♘d6 ♔d6 10. ♗d3! f4 11. ♔f3 ♔c5 12. a5+−] 8. a5 ♘c6 9. a6 g4 10. ♔f2 [10. ♔g2] 10... g3 11. ♔g2 ♘a7 12. ♗d7?! [12. ♗f1! ♔c6 13. ♔f3 ♔b6 14. ♘d8!+−] 12... ♔c4 13. ♔f3 ♔b4 14. ♗h3! ♔b5 15. ♗f1 ♔b6 [15... ♔c6 16. ♔f4 ♔b6 17. ♔g3 ♘c6 18. ♔f3 ♘b4 19. ♘c5! ♘d5 20. ♘d7 ♔a7 21. ♔e4 ♘c7 22. ♘c5 ♔b6 23. ♔d4+−] 16. ♘d8! ♘c8 17. ♘e6 ♘e7 18. ♘f4 ♘f5 19. ♘d5 ♔a7 20. ♗d3 ♘d4 21. ♔g3 ♘e6 22. ♗c4!+− ♘c5 23. ♘b4 ♔b6 24. ♔f4 ♘d7 25. ♘d5 ♔a7 [25... ♔c6 26. ♗b5!+−] 26. ♔f5 ♘c5 27. ♘b4 ♔b6 28. ♔e5 ♔a7 29. ♔d6 ♘e4 30. ♔c6 ♘f6 31. ♘d5 ♘e8 32. ♔d7 ♘g7 33. ♘e7 1-0

2613.
G. Timoshenko – Anastasian
Tbilisi, 1989

1. ♔d1!= [1. bc6 g4 2. ♘b5 g3 3. ♘d4 (3. ♘c7 g2 4. ♔f2 ♔h3 5. ♔g1 ♔g3−+) 3... ♔h3 4. ♔f1 ♔h2 5. ♘f3 ♔h1 6. ♘e1 ♗b8 7. ♘f3 g2 8. ♔f2 ♗e5! ⊕ 9. ♘g1 ♗d4 10. ♔f3 ♔g1 11. c7 ♔h2! 12. c8♕ g1♕−+] 1... ♗d8!? [1... f3 2. bc6 ♔g3=] 2. bc6 ½-½

2614.
Kalinichev – G. Georgadze
Warszaw, 1989

1. ♕e6!+− ♔f2 [1... ♔f4? 2. g3 ♔f3 3. ♕g4] 2. g4 ♕d8 3. g5 a5 [3... ♔f3 4. ♔h5!] 4. f5 ♔f3 5. ♔h5 ♔f4 6. f6 a4 [6... ♕d1 7. ♔h6 ♕h1 8. ♔g7 ♔g5 9. f7] 7. ♔g6 a3 8. ♕c4 ♔e5 9. f7 ♕f8 10. ♕e2 ♔f4 11. ♕f2 ♔g4 12. ♕f5 [12. ♕b6] 12... ♔g3 13. ♕e5 ♔g4 14. ♕e4 ♔h3 15. ♕e3 ♔g4 16. ♕b6 ♔h4 17. ♕e6 ♔g3 18. ♔h7 ♕a8 19. ♕e1 ♔g2 20. g6 a2 21. g7 1-0

2615.
Smirin – Kishnev
SU, 1990

1... ♔e6!= [1... ♔d6? 2. ♔d2 ♘e4 3. ♔c1 a3 4. ♖f3 (4. ♖b7+−) 4... ♘c5 (4... ♘d2 5. ♖d3+−) 5. h4+−] 2. d7! ♘d7 3. ♖f1! ♘c5 4. ♔d2 [4. ♖e1 ♔f5! (4... ♔d5 5. ♔d2 ♘e4 6. ♔c1 a3 7. ♖e3 ♘c5 8. h4 ♔d4 9. ♖e8) 5. ♔d2 ♘e4 6. ♔c1 a3 7. ♖e3 ♘d2!!=] 4... ♘e4 5. ♔c1 a3 6. h4 [6. ♖e1 ♔f5=] 6... ♘c3 7. ♔d2?? [7. h5 ♘a4 8. ♔b1 ♘c3 9. ♔c1=] 7... ♘a4!−+ 8. h5 a2 9. h6 b2 10. h7 a1♕ 11. ♖f6 [11. h8♕ b1♘] 11... ♔e7 12. h8♕ ♕c1 13. ♔e2 ♕c2 14. ♔f3 ♕c3 15. ♔g4 ♕f6 0-1

2616.
Kaminski – Prandstetter
Berlin, 1991

1. ♔f4!+− [1. f4? ♔g7 2. ♔f3 (2. f5 ♔f6=) 2... ♔f6 3. ♔e4 ♔e6 4. ♗d5 ♔d6 5. ♗g8 ♔c5=] 1... ♗f2 2. ♔e5 ♔g7 3. ♔d6 ♔f8 4. ♗e4! [4. c5 ♗g3 5. ♔d5 h5∞] 4... ♔e8 5. ♔c7 ♗g3 [5... ♔e7 6. b6 ♗g3 (6... ♔e6 7. b7 ♗g3 8. ♔c8+−) 7. ♔c6 (7. ♔c8? ♔d6 8. b7 ♔c5 9. ♗d5 g5=) 7... ♔e6 8. c5 ♗f2 9. ♔b5+− Δ c6 – 5... ♗g3] 6. ♔b7 ♗f2 7. ♔c6 ♔d8 8. b6 ♔c8 9. c5 ♔b8 10. ♔b5 ♗e3 11. c6 ♗f4 12. ♗d5 h5 [12... ♗g3 13. ♗g8 h5 14. ♗f7 h4 15. ♗e6!+−] 13. ♗f7 h4 14. ♗e6! [14. ♗g6? h3 15. ♗f5 h2 16. ♗e4 ♗g3 17. ♔c4 ♗f4 18. ♔d5 ♗g3 19. ♔e6 h1♕! 20. ♗h1 ♗f2=] 14... g5 15. ♗g4 ♗g3 16. ♔c4 ♗h2 17. ♔d5 ♗g3 18. ♔e6 Δ ♔d7 18... ♗f2 19. c7 1-0

2617.
Zaichik – Kakhiani
Tbilisi, 1991

1... b5!−+ [1... ♖f6?! 2. g4 b5 3. ♔h4 e4 4. ♖f1 e3 5. ♔g3 Δ ♔f4, g5] 2. g4 b4 3. h6 [3. f6 gf6 4. ♖f6 ♖d7 5. h6 b3−+; 3. ♔g6 ♖d7! 4. h6 gh6 5. f6 c4 6. f7 ♖d8! 7. f8♕ ♖f8 8. ♖f8 c3−+] 3... gh6 4. ♔h6 [4. ♔g6 ♖d7! 5. f6 c4 6. f7 ♖d8!−+] 4... c4! 5. g5 c3 6. g6 ♖f6!! [6... ♖f8 7. g7 ♖c8 8. f6 c2 9. ♖f1 b3 10. f7 b2 11. f8♕ c1♕ 12. ♔h5 b1♕ 13. ♖f7] 7. ♔g5 [7. ♔g7 ♖f5 8. ♖f5 c2 9. ♖f1 b3 10. ♔h8 b2 11. g7 c1♕ 12. ♖f7 ♔b6 13. g8♕ ♕h1 14. ♖h7 b1♕ 15. ♕b8 (15. ♕d8 ♔b5 16. ♕d7 ♔c4 17. ♕a4 ♔d5 18. ♕a5 ♔e6−+) 15... ♔c5 16. ♕a7 (16. ♕c7 ♔d5−+) 16... ♔c4 (16... ♔d5?? 17. ♕a8+−) 17. ♕a6 ♔d4 18. ♕a7 ♔e4 19. ♔g8 ♕hg1−+] 7... ♖g6 [7... ♖f8! 8. g7 ♖g8 9. f6 c2 10. ♖f1 b3 11. ♔g6 (11. ♔h6 b2 12. f7 c1♕) 11... b2 12. f7 b1♕ 13. fg8♕ c1♕−+] 8. fg6 c2 9. ♖f1 b3 10. g7 b2 11. ♖f7 ♔b6 12.

g8♕ c1♕ 13. ♔f6 b1♕ 14. ♕d8 ♔c5 15. ♖c7 ♔d5 0-1

2618.
Kacheishvili – Lukacs
Debrecen, 1992
1... b4!−+ 2. e6 ♔c8! 3. ♔e1!? [3. e7? ♖f5! 4. ♘f5 ♔d7−+; 3. ♖d4 ♘d5!−+] 3... b3 4. ♖d2 [4. ♔d2 b2−+; 4. e7 ♖e8−+] 4... a5 5. e7 ♖e8 6. f6 ♘d5! 7. ♘e4 [7. ♘h5 ♘f6!−+] 7... ♘e7? [7... ♘f6! 8. ♘f6 ♖e7 9. ♔d1 a4 10. ♖d3 (10. ♔c1 a3−+) 10... ♖e5!−+] 8. ♖e2!! [8. fe7?? ♖e7 9. ♖e2 ♖e4! 10. ♖e4 b2−+] 8... ♔d8? [8... ♘d5! 9. ♘d6! cd6 10. ♖e8 ♔d7! (10... ♔b7 11. f7 b2 12. ♖b8!) 11. f7 b2 A) 12. ♖b8 ♘b4!; B) 12. ♖d8 ♔e6!? (12... ♔c7! 13. ♖c8 ♔d7=) ; C) 12. f8♕ 12... b1♕ 13. ♔f2 ♕c2 14. ♖e2 ♕g6=] 9. fe7+− ♖e7 10. ♘c3 ♖g7 11. g3 ♖g5 12. ♖b2 ♖h5 13. h4 ♖f5 14. ♖b3 ♖f3 15. ♖b8 ♔d7 16. ♘e2 a4 17. ♖h8 a3 18. ♖h7 ♔c8 19. ♖h5 1-0

2619.
Spisak – Macieja
Zagan, 1994
1... ♗c3!−+ 2. ♔g1 [2. g4 b5−+] 2... a5! [2... b5? 3. ♔f2] 3. ♗e7 a4 4. ♔f2 ♗b2 5. g4 a3 6. ♗a3 ♗a3 7. g5 b5 8. h4 ♔b7 [8... b4?? 9. ♔e3 ♔b7 10. ♔d3 ♔b6 11. ♔c2!=] 9. ♔f3 ♗e7 10. ♔e4 b4 11. g6 ♗f8 12. h5 ♔c6 13. ♔f5 b3 14. ♔f6 b2 15. g7 ♗g7 16. ♔g7 b1♕ 0-1

2620.
Wismont – Zielinski
Nadole, 1995
1. ♖a8!+− h4 2. ♖a7 h3 3. b6 ♔c8 4. d6!! cb6 [4... cd6 5. ♔c6!+−; 4... h2 5. ♖a8! ♔b7 6. dc7+−] 5. ab6 ♖h5 6. ♔c6 ♔b8 7. ♖e7 ♖h8 8. d7 ♖h6 9. ♔b5 ♖d6 10. ♔a6 1-0

2621.
Hubner – Ftacnik
Polanica Zdroj, 1995
1. ♔g6!+− ♘d8? [1... ♔c3 2. ♘b1 ♔d3 3. ♔f7 ♔e3 4. h4 ♔d3 5. h5 e4 6. h6 e3 7. ♘c3! ♔c3 8. h7 e2 9. h8♕+−; 1... ♘h8! 2. ♔g7 ♔c3 A) 3. ♘f3 e4 (3... ♔d3 4. ♘e5 ♔e3 5. h4 ♔f4 6. ♔h8 ♔e5 7. ♔g7 b5 8. h5 b4 9. h6 b3 10. h7 b2 11. h8♕ b1♕=) 4. ♘d4 ♔d3 5. h4 ♔e3 6. ♘b3! ♔f4 7. h5 e3 (7... ♔g5? 8. h6 e3 9. ♘d4 ♘g6 10. h7 ♔h5 11. ♘f5 e2 12. ♘g3 ♔g5 13. ♘e2+−) 8. ♘d4 (8. h6 e2 9. ♘c1 e1♘ 10. ♔h8 ♘f3 11. ♔g7 ♘g5=) 8... ♔e4! 9. ♘c2 ♔d3 10. ♘e1 (10. ♘e3 ♔e3 11. ♔h8 b5 12. h6 b4 13. h7 b3 14. ♔g8 b2 15. h8♕ b1♕=) 10... ♔e2 11. ♘g2 ♔f3=; B) 3. ♘b1 ♔b2! 4. ♔h8 ♔b1 5. h4 b5 6. h5 b4 7. h6 b3 8. h7 b2 9. ♔g8 ♔c2 10. h8♕ b1♕ 11. ♕e5 (11. ♕h7 ♔c1 12. ♕b1 ♔b1 13. ♔f7 ♔c2=) 11... ♕a2! 12. ♔g7 ♕a7 13. ♔f6 ♔d3 14. e4±; C) 3. ♘e4! 3... ♔d3 4. ♘d6 ♔e3 5. h4 b5! (5... e4 6. h5 ♔f4 7. ♘e4 ♔e4 8. ♔h8 b5 9. h6 b4 10. h7 b3 11. ♔g7 b2 12. h8♕ b1♕ 13. ♕h7+−; 5... ♔f4 6. h5 ♔g5 7. h6 ♘g6 8. h7 b5 9. ♘f7 ♔f5 10. ♘e5+−) 6. ♘b5! ♔f4 7. h5 ♔g5 8. h6 e4 (8... ♘g6 9. ♘d6 ♔h5 10. h7 ♔g5 11. ♘f7 ♔f5 12. ♘e5+−) 9. h7 ♘g6 (9... e3 10. ♔h8 e2 11. ♘d4!+−) 10. ♘d4 e3 11. ♘c2!! (11. ♘e6 ♔f5 12. ♘f8 e2 13. ♘g6 e1♕=; 11. ♘e2 ♔h5 12. ♘f4 ♔g5 13. ♘g6 e2 14. h8♕ e1♕±) 11... e2 12. ♘d4 e1♘ (12... e1♕ 13. ♘f3 ♔h5 14. ♘e1+−; 12... ♘h4 13. ♘e2 ♘f5 14. ♔f7+−) 13. ♘e6 ♔f5 14. ♘f8+−] 2. ♔f6 ♔c3 3. ♘b1 ♔c4 [3... ♔c2 4. h4 ♔b1 5. h5 b5 6. h6 b4 7. h7 b3 8. h8♕ b2 9. ♕d8+−] 4. h4 ♔d5 5. h5 ♘e6 6. ♘c3 ♔d6 7. ♘e4 ♔d7 8. h6 ♘f8 9. ♔f7 1-0

2622.
Miezys – Legky
Chalon sur Saone, 1995
1. ♘d3? [1. h7! c1♕ 2. h8♕ ♕b1! 3. ♔d5! ♕f5 4. ♔c6 ♘f3∓] 1... ♔d2!!∓ [1... ♘f3? 2. ♔e3! ♘e5? 3. ♘c1±] 2. ♘c5? [2. h7! f5! 3. ♔f5! (3. ♔d4? ♘f3 4. ♔d5 ♘e5!−+) 3... ♔d3 4. h8♕ c1♕ 5. ♕d8 ♔e2! 6. ♕a5 (6. ♔g4∓) 6... ♕c8∓] 2... ♘f3−+ 3. ♘b3 ♔d1! 4. ♔f5? [4. ♔d3 ♘d2! 5. h7 ♘b3 6. h8♕ ♘c5! 7. ♔d4 c1♕ 8. ♕h1 ♔e2!!−+] 4... ♘d4 5. ♘d4 c1♕ 0-1

2623.
Kichigin
1980
1. a6!+− [1. c6? b2 2. c7 b1♕ 3. ♔c8 ♕c2] 1... b2 2. a7 b1♕ 3. ♔c7 ♕h1 4. c6 ♕h2 5. ♔c8 ♕h3 6. ♔b7 1-0

2624.
Koltanowski
1966
1. fg5+− ♔e5 [1... ♔g5 2. ♖e1 ♗e1 3. ♘f3] 2. ♖b4 ab4 3. ♔e1 ♔f5 4. a5! [4. c5? e5 5. c6 bc6 6. a5 b3 7. ♔d1 e4 8. a6 e3 9. a7 b2 10. ♔c2 b1♕! 11. ♔b1 e2] 4... e5 5. a6! ba6 6. c5 b3 7. ♔d1 e4 8. c6 e3 9. c7 e2 10. ♔e2 b2 11. c8♕ 1-0

2625.
D. Gurgenidze
1977
1. g7!+− [1. f7? ♖a8 2. ♖a7 (2. ♔b1? c2 3. ♔c2 ♔g6 4. ♖e8 ♖a2 5. ♔b3 ♔f7) 2... c2 3. ♔b2 ♖b8 4. ♖b7 ♖c8 5. ♖c7 ♖b8 6. ♖b7 ♖c8] 1... ♖a8 2. ♖a7 c2 3. ♔b2 ♖b8 4. ♖b7 ♖c8 [4... c1♕ 5. ♔c1 ♖c8 6. ♖c7] 5. g8♕ ♖g8 6. ♖g7 ♖g7 7. fg7 ♔h6 8. g8♖ 1-0

2626.
De Zeeuw
1986
1. e5!+− [1. f5? ♔f6 2. e5 ♔f5 3. e6 ♔f6] 1... h5 2. f5 h4 3. f6 gf6 4. e6 h3 5. ef7 ♔f7 6. ♖h8 h2 7. ♖h2 ♖a3 8. ♔b4 ♖a1 9. ♖h8 ♖a7 10. ♖h7 1-0

2627.
Kricheli
1987
1. b4!= ♔g5 [1... ♖b1 2. d5 ♖d1 3. ♔c7] 2. b5! [2. d5? ♔f6 3. b5 ♔e5 4. b6 ♔d6] 2... ♖b1 3. d5 ♔f6 [3... ♖b5 4. d6 ♔f6 5. d7 ♔e6 6. ♔e8 ♖h5 7. d8♘] 4. d6 ♔e6 5. d7 ♖d1 6. b6 ♖d7 7. ♔c8 ♔d6 8. b7 ♖c7 9. ♔b8 ♖c1 10. ♔a7 ♖a1 11. ♔b8 ♔c6 12. ♔c8 ♖h1 13. b8♘ ½-½

2628.
Keidanski
1915
1. b6!+− [1. a6? ♖c7] 1... ♖f1!

2. a6! [2. b7 ♖c1 3. ♔b5 ♔d5 4. ♔b6 ♖b1 5. ♔c7 ♖c1 6. ♔d7 (6. ♔d8 ♖b1 7. a6 ♔c6 8. ♔c8 ♖h1) 6... ♖b1 7. a6 ♖b6!] 2... ♖c1 3. ♔b4! [3. ♔b5? ♔d5 4. a7! (4. b7? ♖b1) 4... ♖b1 5. ♔a6 ♔c5!] 3... ♖b1 [3... ♔d4 4. a7 (4. b7? ♖b1 5. ♔a3 ♔c3 6. ♔a2 ♖b6! 7. a7 ♖a6) 4... ♖b1 5. ♔a3 ♔c3 6. ♔a2 ♖b2 7. ♔a1] 4. ♔c5 ♖c1 5. ♔d6 ♖a1 6. a7 [6. b7? ♖a6 7. ♔c5 ♖a5 8. ♔c4 ♖a1] 6... ♔d4 7. ♔e6!! [7. ♔c6 ♔c4; 7. b7 ♖a6] 7... ♔e4 [7... ♖a6 8. ♔f5] 8. ♔d7 ♔d5 9. ♔c8 ♔c6 10. b7 ♖h1 11. b8♘! ♔d6 12. a8♕ 1-0

2629.
Hasek
1929
1. a4!= ♖b2 2. ♔c5 ♔a3 3. e4!! [3. a5? ♔a4 4. a6 ♔a5 5. a7 ♖c2 6. ♔d6 ♖c8] 3... ♔a4 4. e5 ½-½

2630.
Hoch
1981
1. b7!+− [1. c6? ♔e2 2. b7 ♖h8 3. ♔g2 ♖g8 4. ♔h3 ♔f3 5. ♔h4 ♔f4 6. ♔h5 ♖g5 7. ♔h6 ♖b5 8. c7 ♖b6; 1. ♔h2? ♔e2 2. b7 ♖g8 3. c6 ♔f2 4. ♔h3 ♔f3; 1. ♔g2? ♔e2 2. b7 ♖g8 3. ♔h3 ♔f3 4. ♔h4 ♔f4 5. ♔h5 ♔f5 6. ♔h6 ♔f6 7. ♔h7 ♖e8 8. c6 ♖e7 9. ♔h6 ♖e8 10. ♔h5 ♔f5 11. ♔h4 ♔f4] 1... ♖h8 [1... ♖g8 2. c6 ♔e2 3. c7 ♔f2 4. c8♕] 2. ♔g2 ♔e2 3. ♔g3 ♔e3 4. ♔g4 ♔e4 5. c6 ♖g8 6. ♔h5! ♔f5 7. ♔h6 ♔f6 8. ♔h7 ♖b8 [8... ♖e8 9. c7 ♖e7 10. ♔h6 ♖e1 11. ♔h5] 9. b6 ♔e6 10. ♔g6 [10. ♔g7? ♔d6 11. c7 ♖b7] 10... ♖g8 11. ♔h6 ♔f6 12. ♔h7 ♖e8 13. c7 ♖e7 14. ♔h6 ♖e1 15. ♔h5 1-0

2631.
Troitzky
1913
1. f6!+− ♖g4! 2. h7! [2. f7? ♔f7 3. h7 ♖e4] 2... ♔h7 3. f7 ♖e4 4. ♔f3 ♖e6 5. f8♘! ♔h6 6. ♘e6 1-0

2632.
Sakharov
1977
1. e7!+− [1. f7? g2 2. f8♕ g1♕ 3. e7 ♕c5 4. ♔d7 ♕d5 5. ♔e8 ♔g1] 1... g2 [1... ♔g1 2. e8♕ h1♕ 3. ♕e1 ♔g2 4. ♕h1 ♔h1 5. a6] 2. e8♕ g1♕ 3. ♕e4 ♕g2 4. ♕b1 ♕g1 5. ♕b7 ♕g2 6. a6 g3 7. f7 ♕b7 8. ab7 g2 9. b8♕ g1♕ 10. ♕b7 [10. f8♕? ♕g4 11. ♔b7 ♕g7 12. ♕g7] 10... ♕g2 11. ♕b1 ♕g1 12. ♕e4 ♕g2 13. f8♕ ♕e4 14. ♕f1#

2633.
Novikov
1930
1. c7!= [1. g7? f1♕ 2. g8♕ ♕c4 3. ♔d7 ♕g8 4. c7 ♗f6 5. c8♕ ♕f7 6. ♔d6 ♕e7 7. ♔d5 ♕e5 8. ♔c4 ♕c3] 1... ♔c7 2. g7 f1♕ 3. g8♕! [3. ♖f7? ♔c6 4. g8♕ ♕e2#] 3... ♕c4 4. ♔e7 ♕g8 [4... ♗f6 5. ♔f8 ♕c5 6. ♔f7 ♕d5 7. ♔f8 ♕d6 8. ♔f7] ½-½

2634.
Benko
1977
1. e7!+− [1. g7? ♖g3 (1... ♖d8 2. ♖d6 ♖g8 3. ♖d1 ♖g7 4. ♖d7 ♖d7 5. ed7) 2. e7 ♗h5 3. ♖g6 ♖g6 (3... ♗g6 4. ♔f2) 4. e8♕ ♖f6 5. ♔e1 (5. ♔g1 ♗e8 6. g8♕ ♖g6) 5... ♗e8 6. g8♕ ♗d7] 1... ♖e3 [1... ♖f3 2. ♔e1 (2. ♔g1? ♖g3; 2. ♔g2? ♖e3 3. g7 ♗b3 4. ♖c7 ♔b6 5. ♖c3 ♗d5) 2... ♖e3 3. ♔d1 ♖e7 A) 4. ♖f6? ♖e5! (4... ♖e3? 5. ♔d2 ♖g3 6. ♔e2 ♔b7 7. ♔f2 ♖g5 8. ♔f3 ♔c7 9. ♔f4 ♖g1 10. ♔f5 ♔d7 11. ♖f7; 4... ♖e4? 5. ♖f7 ♔b6 6. g7 ♖g4 7. ♔e2 ♔c6 8. ♔f3 ♖g1 9. ♔f4 ♔d6 10. ♔f5) 5. g7 ♖g5 6. ♖f7 ♔b6 7. ♔e2 ♔c6 8. ♔f3 ♔d6 9. ♔f4 ♔e6; B) 4. ♔d2? ♖e4! (4... ♖e5? 5. ♖c7 ♔b6 6. ♖h7 ♔c6 7. g7 ♖g5 8. ♔e3 ♔d6 9. ♔f4 ♖g1 10. ♔f5); C) 4. ♖c5! 4... ♔b6 5. ♖g5 ♖g7 6. ♔e2 ♔c6 7. ♔f3 ♔d6 8. ♔g4 ♔e7 9. ♔h5 ♔f6 (9... ♔f8 10. ♔h6 ♖a7 11. ♖b5)] 2. g7 [2. ♖c7? ♔b6 3. g7 ♔c7 4. g8♕ ♗e2 5. ♔f2 ♖e7] 2... ♗b3 3. ♖c7 [3. ♖e6? ♖e6 (3... ♗e6? 4. ♔f2) 4. g8♕ ♗c4 5. ♔f2 ♖e2 6. ♔f3 ♗g8 7. ♔e2 ♗f7] 3... ♔a6 [3... ♔b6 4. ♖c3] 4. ♔f2 ♖e4 5. ♖c6 ♔a5 6. ♖e6 ♖e6 7. g8♕ ♖f6 8. ♔g3! [8. ♔e3? ♗g8 9. e8♕ ♖e6] 8... ♗g8 9. e8♕ ♗e6 10. ♕d8 1-0

2635.
Rinck
1915
1. a7!+− [1. ♖e1? ♖d2! 2. a7 ♖d6 3. ♔g5 ♖a6!; 1. d7? ♖d2 2. a7 ♗f3 3. ♖e1 ♔b2! 4. ♖e2 ♗e2 5. a8♕ ♖d7 6. ♕b8 ♔a3 7. ♕e5 ♗c4] 1... ♗f3 2. ♖e1 ♔c2 [2... ♔b2 3. ♖d1] 3. d7 ♖d2 4. ♖e2!! 1-0

2636.
I. Sokolov – Kir. Georgiev
Groningen, 1994
1. f5? [1. ♖c6! A) 1... ♖f4 2. a6 ♖a4 3. ♖d6 c4 4. ♖c6 c3 5. ♖c3 ♖a6 6. ♖c4 ♖h6 7. ♖g4 ♔f7 8. ♖g5! ♔f6 (8... ♖f6 9. ♔g1) 9. f4+− Δ ♔g1-f2-f3-g4; B) 1... ♔f7!? 2. a6 ♔e6 3. ♖c8! ♖a4 4. ♖a8 c4 (4... ♔f7 5. a7 ♔g7 6. f5+−) 5. a7 ♔d5 6. f5 c3 7. f6 c2 8. f7 c1♕ 9. f8♕+−] 1... ♖a4 2. ♖a8 ♔g7 3. a6 c4 4. a7 c3 5. f6 ♔f7 6. ♖h8 c2! 7. ♖h7 ♔f6 8. ♖c7 ♖a7 9. ♖c2 d5 10. g3 hg3 11. ♔g3 ♔f5= 12. ♖c8 ♖d7 13. ♔f3 ♖h7 14. ♖f8 ½-½

2637.
Belov – Zapolskis
Karvina, 1992
1. g4? [1. f4!+− g4 2. ♖b6 ♔f7 3. ♔d4 ♖g2 (3... ♖e2 4. ♖b5) 4. ♔e5 ♖g3 5. ♔f5 ♔e7 6. ♖b5] 1... f4= 2. ♔d4 ♖d2! 3. ♔c4 [3. ♔c3 ♖f2 4. ♖a5 ♖f3 5. ♔c4 ♖g3 6. ♖f5 ♔g6 7. a5 ♖g4 8. a6 f3 9. ♔c5 ♔f5 10. a7 f2 11. a8♕ ♖f4=] 3... ♖c2 4. ♔d5 ♖d2! [4... ♖c3? 5. ♖b6 ♔f7 6. ♔e4 ♖e3 7. ♔f5+−] 5. ♔c4 ♖c2 6. ♔d5 ♖d2 7. ♔c6 ♖d3 8. ♖a5 [8. b4 ab4 9. a5 ♖f3 10. a6 ♖a3 11. ♔b7 b3 12. a7 f3 13. a8♕ ♖a8 14. ♔a8 b2! 15. ♖b2 ♔e5=] 8... ♖b3 9. ♖f5 [9. ♖b5 ♖f3 10. a5 ♖a3 11. ♔b6 f3 12. a6 ♔g6! 13. a7 f2! 14. ♖f5 ♖b3 15. ♔c7 ♖a3=] 9... ♔g6 10. a5 ♖f3 11. a6 ♖a3 12. ♔b7 ♖b3 13. ♔c8 ♖a3 14. ♔b7 ♖b3 15. ♔a8 ♖a3 16. a7 ♖b3 17. ♖f8 f3 18. ♖g8 ♔h6 19. ♖f8 ♔g7 20. ♖f5 ♔g6 21. ♖f8 ♔g7 22. ♖f5 ½-½

2638.
Azmaiparashvili – Nunn
Wijk aan Zee, 1993
1... b3? [1... a3!−+] 2. ab3= ab3 3. ♖b8 ♔h5 4. ♖b3 ♔h4 5. ♖b7 h6 6. ♖g7 h5 7. ♖g8 ♗e3 8. ♔e6! [8. ♔d6? ♗g5∓] 8... f4 9. ♔d5 f3 10. ♔e4 f2 11. ♖f8 ♗c5 12. ♔d3 ♔g4 13. ♔e2 h4 ½-½

2639.
Z. Polgar – Romero Holmes
Madrid, 1992
1. c6? [1. ♖g7? ♖f8 2. ♖f7 ♖hh8!−+; 1. e7!! ♔h4! (1... h2? 2. ♖h1 g3 3. ♖d2!+−) 2. ♖d8 (2. ♖d4 ♖h5) 2... ♖hh8 3. ♖e8 ♖e8 4. ♔f6 h2 5. ♔f7=] 1... bc6−+ 2. bc6 h2! 3. c7 g3 4. ♖d8 g2 5. c8♕ h1♕ 6. ♕c3?! [6. ♕c5 ♕f1! 7. ♖f1 gf1♕ 8. ♔e4 ♔g4 9. ♖e8 ♕f4 10. ♔d3 ♖h3−+; 6. ♖h1 gh1♕ 7. ♖e8 ♕d5! 8. ♔f4 ♖f6−+] 6... ♕f1 0-1

2640.
Tischbierek – Vogt
Baden Baden, 1992
1. h4!+− ♖g3 2. h5 ♔d1! [2... ♖g2?? 3. ♔b8+−] 3. ♔b8 [3. h6! ♖g2 4. h7 ♖h2 5. ♔b8 ♖b2 6. ♔a7 ♖a2 7. ♔b7 ♖b2 8. ♔a6 ♖a2 9. ♔b6 ♖b2 (9... ♖a8 10. ♔b7+−) 10. ♔c5 ♖c2 (10... ♖h2 11. ♔b4 ♖h4 12. ♔b3 ♖h3 13. ♔b2 ♖h2 14. ♔b1+−) 11. ♔b4 (11. ♔d4 ♖d2 12. ♔e4?? ♖e2 13. ♔d5 ♖e8 14. ♔d6 ♖h8=) 11... ♖b2 12. ♔a3+−] 3... ♖b3 4. ♔a8 ♖a3 5. ♔b7 ♖b3 6. ♔c6 ♖c3 7. ♔d7 ♖d3 8. ♔e6 ♖c3 9. g4? [9. ♔d7! ♖d3 10. ♔c8 ♖g3 11. h6!+−] 9... ♖c7= 10. g5 ♖h7 11. h6 ♔e2 12. ♔f5 ♔f3 13. ♔g6 ♖h8 [14. ♔g7 ♖a8 15. g6 ♔g4 16. h7 ♔g5; 14. ♔h5 ♔f4 15. g6 ♔f5 16. g7 ♖a8 17. h7 ♖a1] ½-½

2641.
Rozentalis – Z. Polgar
Groningen, 1993
1... h3? [1... g5! 2. b6 ♖f8! 3. ♔d5 (3. ♖g2 h3! 4. ♖g5 ♖h8 5. ♖g1 ♔e6 6. ♔b5 h2 7. ♖h1 ♔d7=) 3... ♖b8! 4. ♖b2 h3 (4... g4? 5. ♖b4) 5. b7 g4 6. ♖f2 ♔e8! 7. ♖f7 h2 8. ♖h7 ♖b7 (8... g3? 9. ♔d6 ♖d8 10. ♖d7 ♖b8 11. e7 h1♕ 12. ♖d8+−) 9. ♖h2 ♖b1 10. ♖h8 ♔e7 11. ♖h7 ♔e8 12. c4 ♖d1 13. ♔c6 g3 14. ♖g7 ♖d3 15. c5 ♔f8 16. e7 (16. ♖g6 ♔e7=) 16... ♔e8 17. ♔b7 ♖b3 18. ♔c7 ♖e3 19. ♔b6 ♖b3=] 2. b6+− g5 [2... ♖f8 3. ♖h2! ♖c8 4. ♔d5! (4. ♔d4 ♖b8) A) 4... ♖c3 5. b7 ♖d3 6. ♔e4! (6. ♔e5? ♖b3 7. ♖h3 ♖b5=) 6... ♖b3 7. ♖h3 ♖b4 8. ♔d5+−; B) 4... ♖d8 5. ♔e5 ♖h8 (5... ♖d6 6. b7 ♖b6 7. c4+−) 6. c4 ♖h5 (6... g5 7. ♖f2+−) 7. ♔d4 ♔e6 8. b7 ♖h8 9. ♔c5+−] 3. b7 ♖f8 4. ♔d5 g4 5. ♖f2 ♖f2 [5... ♖d8 6. ♔e5 g3 7. ♖f7 ♔e8 8. ♔f6+−] 6. b8♕ h2 7. ♕a7 1-0

2642.
Gretarsson – Casagrande
Moscow, 1994
1... d5!= [1... c4? 2. f7 ♖f8 3. ♔f5 c3 (3... ♔c3 4. ♔e6 ♔b2 5. a4! c3 6. ♖b7+−; 3... d5 4. ♔e6 ♔c5 5. ♖d7+−) 4. ♔e6 c2 5. ♖c7 ♔d3 6. ♔e7 ♖a8 (6... ♖f7 7. ♔f7 d5 8. ♔e6+−) 7. f8♕ ♖f8 8. ♔f8 d5 9. ♔e7 d4 10. ♔d6 ♔d2 11. ♔d5 d3 12. ♔d4+−] 2. f7 ♖f8 3. ♔f5 ♔c3 [3... c4? 4. ♔e6+− – 1... c4] 4. ♔e6 d4 5. ♖e8 ♖f7 6. ♔f7 d3 7. a4 ♔b4?! [7... d2! 8. ♖d8 ♔c2 9. a5 d1♕ 10. ♖d1 ♔d1 11. a6 c4 12. a7 c3 13. a8♕ c2=] 8. ♔e6 ♔a4? [8... d2? 9. ♖d8 ♔c3 (9... ♔a4 10. ♖d2 c4 11. ♔d5 c3 12. ♖d3! ♔b3 13. ♔d4+−) 10. a5 c4 11. a6 ♔c2 12. a7+−; 8... c4! A) 9. ♖b8 ♔c3 (9... ♔a4 10. ♔d5!+−) 10. ♖d8 (10. ♔d5? d2 11. ♖b1 ♔d3!! 12. a5 c3 13. ♖h1 c2−+) 10... d2 11. a5 ♔c2 12. a6 d1♕ 13. ♖d1 ♔d1 14. a7 c3 15. a8♕ c2=; B) 9. ♖d8 9... ♔a4 (9... c3? 10. ♖d4!+−) 10. ♔d5 ♔b3 11. ♔e4 ♔c2 12. ♔e3 c3! 13. ♖d3 ♔b2=] 9. ♖b8!!+− d2 [9... c4 10. ♔d5! c3 11. ♔c4] 10. ♖b1 c4 11. ♔d5 d1♕ [11... c3 12. ♔c4] 12. ♖d1 ♔b3 13. ♖c1 1-0

2643.
Yudasin – Fishbein
Philadelphia, 1994
1. e6? [1. f6! a3 (1... h5 2. ♘f4+−; 1... ♔e8 2. e6 ♗d6 3. f7 ♔f8 4. ♘b6+−) 2. ♔b3 ♔e8 (2... ♔d7 3. ♘f4+−) 3. e6 ♗d6 (3... h5 4. ♘c7+−) 4. ♘e3 h5 5. ♘f5+−] 1... h5= 2. f6 h4 3. e7 [3. ♘f4 ♗d6 4. e7 ♔d7 5. ♘h5 h3 6. ♘g7 ♗e7 7. fe7 ♔e7 8. ♔b4 h2 9. ♘f5 ♔f6 10. ♘g3 a3! 11. ♔a3 ♔e5 12. c5 ♔f4 13. ♘h1 ♔f3 14. c6 ♔g2 15. c7 ♔h1=] 3... ♔d7 4. ♘c7 ♗e7 5. fe7 ♔e7 6. ♘d5 ♔d6 7. ♘f4 a3!= 8. ♔b3 ♔e5 [8... ♔c5?! 9. ♘e6 ♔d6 10. ♘g5 ♔c5! (10... h3? 11. ♘h3 ♔c5 12. ♘f2 a2 13. ♘d3 ♔d4 14. ♘e1 a1♘ 15. ♔b4+−) 11. ♘e4 ♔d4 12. c5 ♔d5 13. ♔a3 h3 14. ♔b4 ♔e4=] 9. ♘e2 [9. ♘g6 ♔d4 10. ♘h4 a2=] 9... h3 10. ♘g1 ♔d4 11. ♘h3 a2 12. ♔a2 ♔c4 ½-½

2644.
Nevednichy – Stripunsky
Bucharest, 1994
1. a5? [1. ♔b3! ♖a1 2. b5 ♔g3 3. ♔b4 f2 4. b6 f1♕ 5. ♖f1 ♖f1 6. a5 ♖a1 (6... ♔f4 7. a6+−) 7. ♔b5 ♔f4 8. b7 ♖b1 9. ♔a6 ♔e5 10. ♔a7+−] 1... ♔g3= 2. ♔b3 ♖a1 3. ♔c4 f2 4. ♔c5 ♖a3 Δ ♖f3 5. ♖f2 ♔f2 6. ♔b6 ♔e3 ½-½

2645.
Benjamin – D. Gurevich
USA, 1994
1... a2?? [1... b5 2. ♔e3 ♖g4 3. ♔d3 b4 4. ♔c2 ♖g3 5. ♖h7 ♔f6 6. ♖b7 ♖c3 7. ♔b1 (7. ♔d2 a2) 7... b3 (7... ♖b3? 8. ♔a2 ♖b2 9. ♔a1 ♔f5 10. ♖b5 ♔e4 11. ♖e5! ♔d4 12. ♖d5 ♔c4 13. ♖c5 ♔b3 14. ♖c3 ♔a4 15. ♖a3=) 8. ♖a7 b2−+] 2. ♖a1= ♖a3 [2... b5 3. ♔e3 b4 4. ♔d3 b3 5. ♔c3 ♖b4 6. ♔b2=] 3. ♔e4 ♔f6 ½-½

2646.
Piskov – Alster
Sofia, 1949
1... d3? [1... e3! 2. ♔d3 b2 3. ♖b8 (3. ♔c2?? d3 4. ♔b2 e2 5. ♖e8 d2−+) 3... ♔a3 4. ♖a8 ♔b3 5. ♖b8 ♔a2 6. ♖a8 ♔b1 7. ♖c8=] 2. ♖b8+− ♔c4 3. ♖c8 [3. ♖b7!] 3... ♔d4 4. ♖d8 ♔c4 5. ♖b8 e3 6. ♔e3 ♔c3 7. ♖c8 1-0

2647.
Mandelbaum
1881
1. ♖f8!!+− [1. ♖h7? ♔d5! 2. ♖f7 ♔e4] 1... ♔e5 2. ♔c5 ♔e4! [2... h5 3. ♖e8 ♔f5 4. ♔d4] 3. ♔c4 ♔e3 4. ♔c3 f3 [4... h5 5. ♖e8 ♔f2 6. ♔d2 h4 7. ♖h8 ♔g3 8. ♔e1 h3 9. ♔f1 f3 10. ♖g8 ♔h2 11. ♔f2 ♔h1 12. ♔f3 h2 13. ♖a8] 5. ♖e8 ♔f2 6. ♔d2 h5 7. ♖h8 ♔g2 8. ♖h5 f2 9. ♖g5 ♔f3 10. ♖f5 1-0

2648.
Dall Ava
1961
1. b4!+− ♔f4 [1... ♔h5 2. ♔c7 ♔g4 3. ♔b7 ♔f4 4. ♔a7 g5 5. b5 g4 6. b6 g3 7. b7 g2 8. b8♕ ♔f3 9. ♕b6] 2. ♔a7 ♔g5 3. ♔b7 ♔h5 4. ♔c7 g5 5. b5 g4 6. b6 g3 7. b7 g2 8. b8♕ g1♕ 9. ♕h8 ♔g6 10. ♕g8 1-0

2649.
Kovalenko
1985
1. fg3!= [1. hg3? fg3 2. ♔g2 gf2 3. ♔f2 ♔h3] 1... ♔h3 [1... fg3 2. ♔g2 gh2 3. ♔h2] 2. ♔g1 fg3 [2... f3 3. ♔h1 f2] 3. ♔h1 g2 [3... gh2] 4. ♔g1 g3 5. hg3 ♔g3 ½-½

2650.
Motor
1983
1. ♔g6!+− [1. h6? ♔h7! 2. ♔g5 g6] 1... ♔g8 2. h6 gh6 3. h5! [3. ♔h6? ♔h8 4. ♔g6 ♔g8 5. ♔f6 ♔h7 6. ♔e5 ♔h6 7. ♔d4 ♔h5 8. ♔c3 ♔h4 9. ♔b3 ♔g5 10. ♔a3 ♔f6] 3... ♔f8 4. ♔f6 ♔g8 [4... ♔e8 5. ♔e6 ♔d8 6. ♔d6 ♔c8 7. ♔c5] 5. ♔e7 ♔g7 6. ♔e6 [6. ♔d6? ♔f6] 6... ♔g8 7. ♔d5 ♔f7 8. ♔c4 ♔f6 9. ♔b3 1-0

2651.
Grigoriev
1924
1. ♔d5!= ♔g8 [1... b3 2. ♔e6 ba2 3. f7] 2. ♔c4 ♔f7 3. d4 cd4 4. ♔b4 d3! 5. ♔c3 ♔f6 6. ♔d3 ♔f5 7. ♔e3 ♔e5 8. ♔f3! ♔d4 9. ♔f4! ♔c3 10. ♔e3 ♔b2 11. ♔d2 ♔a2 12. ♔c2 ½-½

2652.
Grigoriev
1937
1. h3!+− c5 2. ♔b1 c4 3. ♔a2 c3! 4. ♔b3!! [4. ♔a3 ♔g3 5. f5 ♔f4 6. f6 ♔e3 7. f7 c2 8. f8♕ c1♕] 4... a2 5. ♔a2 ♔g3 6. f5 ♔f4 7. f6 ♔e3 8. f7 c2 9. f8♕ c1♕ 10. ♕h6 1-0

2653.
Motor
1976
1. a6!+− ♔c6 2. d5 ♔c7 3. a7 ♔b7 4. ♔d6! [4. ♔d7? g5! 5. ♔d6 g4 6. a8♕ ♔a8 7. ♔c7 g3] 4... b5 [4... g5 5. ♔d7 g4 6. d6 g3 7. a8♕ ♔a8 8. ♔c6 g2 9. d7 g1♕ 10. d8♕ ♔a7 11. ♕e7 ♔a6 12. ♕a3#] 5. ♔d7 b4 6. d6 b3 7. a8♕ ♔a8 8. ♔c7 b2 9. d7 b1♕ 10. d8♕ ♔a7 11. ♕d4 ♔a6 12. ♕a4#

2654.
Adams – Kortchnoi
Biel, 1993
1... ♖f5? [1... ♖f4 2. ♖b6 ♖a4=] 2. ♖b6+− ♖e5 3. ♖b5 ♔g6 4. ♖a5 ♖e4 [4... ♔f7 5. ♖a8 ♔e7 6. a5 ♔d6 7. a6 ♔c7 8. ♖d8 ♔b6 9. ♖d6 ♔a7 10. f3+−] 5. f3 ♖b4 [5... ♖e3 6. ♔f2 d4 7. ♖a8 (7. ♖d5 ♖d3 8. ♔e2 ♖e3 9. ♔d2 ♖f3 10. ♖d4 ♔f5) 7... ♖a3 8. a5 d3 9. a6 d2 10. ♔e2 ♖f3 11. a7+−] 6. ♖a8 ♔f5 7. a5 ♖b7 8. ♔e2 ♔f4 9. a6 ♖f7 10. ♖b8 ♖e7 11. ♔f2 ♔e5 12. ♖b4 1-0

2655.
Benjamin – Hubner
Munich, 1994
1... ♖a4!−+ 2. ♖c7 ♔a6 3. c4 ♖a1 [3... ♖a3? 4. ♔c6 ♖d3 5. ♖c8 ♔a7 6. ♖c7=] 4. ♔c6 ♖h1 5. ♖c8 ♖h6 6. ♔c7 ♖h7 7. ♔c6 a4 8. ♖a8 [8. d4 cd4 9. ♖a8 (9. ♖d8 a3 10. ♖d4 a2 11. ♖d1 ♔a5) 9... ♖a7 10. ♖d8 (10. ♖b8 a3 11. ♖b6 ♔a5 12. ♖b1 a2 13. ♖a1 ♔b4) 10... a3 11. ♖d4 a2 12. ♖d1 ♖h7] 8... ♖a7 9. ♖h8 [9. ♖b8 a3 10. ♖b6 ♔a5 11. ♖b1 a2 12. ♖a1 ♔b4] 9... ♔a5 [9... a3 10. ♖h1 ♔a5 11. ♖a1 ♔b4 12. ♔b6 ♖a8 13. ♖b1 ♔c3 14. ♔c5∞] 10. d4 [10. ♖h1 ♖g7 11. ♖a1 ♖g3 12. ♖b1 ♖g6 13. ♔d5 a3] 10... cd4 11. ♖h5 ♔b4 12. ♔b6 ♖a8 [12... ♖g7? 13. c5 a3 14. c6∞] 13. ♔b7 [13... ♖g8][13. c5 a3 14. ♖h1 a2 15. ♖a1 ♔b3] 0-1

2656.
Anand – King
Calcutta, 1992
1... ♔g7? [1... ♖b2! 2. ♗h6 ♖b3−+ Δ ♖c3, b3] 2. ♖f2= ♖c6 3. ♖e2 [3. ♖d2!] 3... ♔g6 4. ♔f2 f5 5. ♔f3 ♗g5 6. ♗f2 h5 7. g3? [7. ♗g3=] 7... ♖d6−+ 8. h4 ♖d3 9. ♔g2 ♗d2 10. ♗c5 fe4 11. ♖e4 ♔f5 12. ♖c4 ♖b3 13. ♖c2 ♗e3 [13... ♗e1!] 14. ♗e3 ♖e3 15. ♖c6 a5? [15... ♖e2 16. ♔f3 ♖b2 17. ♖a6 ♖b1−+ Δ b3-b2] 16. ♖h6 ♔e4 17. ♖h5 ♖e2 18. ♔h3 ♖b2 19. ♖h6 a4 20. ♖a6 a3 21. h5 ♖b1 22. ♔g2 ♖b2 23. ♔h3 ♖b1 24. ♔g2 ♖c1 25. h6 ♖c2 26. ♔h3 ♖c7−+ 27. ♖a4 ♖b7 28. ♔h4 ♔d5 29. g4 b3 30. ♖a5 ♔e4 31. ♖a4 ♔d5 32. ♖a5 ♔e6 33. ♖a6 ♔f7 34. g5 b2 35. g6 ♔e7 36. g7 b1♕ 37. g8♘ ♔f7 0-1

2657.
Gelfand – Lautier
Belgrade, 1995
1... ♖e5? [1... a5 2. ♖e6 ♖d3 3. ♖d6 ♖b3 4. e6 ♖b2 5. ♔e3 ♖b1 6. ♔e4±; 1... ♖d3! 2. ♖e6 ♖b3 3. ♖a6 g5 4. h4 ♖b2!= (4... gh4 5. f4 ♖b2 6. ♔f3 ♖b3∞)] 2. ♖a6 g5 3. ♖a5 ♖c5 4. ♔g3 g4 5. ♔g4! [5. a4 gf3 6. ♖b5 fg2 7. ♔g2 ♖c2] 5... ♖g5 6. ♔h3 ♖h5 7. ♔g3 ♖g5 8. ♔f2 ♖h5 9. ♔g3 ♖g5 10. ♔f2 ♖c5 11. h4! ♖c2 12. ♔g3 ♖a2 13. h5 ♔g8 14. ♔f4 ♔f7 [14... b4 15. ab4 ♖b2!? (15... ♖g2 16. ♖c5) 16. ♖c5! (16. ♖a3 ♖g2 17. ♔e5!?) 16... ♖b3 17. b5±] 15. g4 ♔f6 16. ♔e4 ♖a1 17. f4 [17. ♖b5!? ♖a3 18. f4 ♖a7 19. g5 ♔f7 20. b4] 17... ♖e1 18. ♔f3 ♖f1 19. ♔e3 ♖e1 20. ♔f2 ♖a1 21. ♖b5 ♖a3 22. g5 ♔e7 23. ♖b7 ♔f8 24. b4 hg5 [24... ♖h3 25. b5 ♖h5 26. b6 ♖h2 27. ♔e3 ♖b2 28. g6 ♔e8 29. ♔d4 ♖b1 30. ♔e5 ♖e1 31. ♔d6 ♖d1 32. ♔e6 ♖e1 33. ♔f5 ♖b1 34. ♖g7+−] 25. fg5 ♖h3 26. b5 ♖h5 27. b6 ♖h2

[27... ♖g5 28. ♖c7+−] 28. ♔e3 ♖b2 29. g6 ♔e8 30. ♔d4 ♖b1 31. ♔c5 ♖c1 32. ♔d6 ♖d1 33. ♔e6 ♖e1 34. ♔d6 ♖d1 35. ♔c7 ♖c1 36. ♔b8 ♖b1 37. ♔c8 ♖b2 38. ♖b8 ♔e7 39. ♔b7 [39. ♔c7!? ♔f6 40. ♖f8 ♔g6 41. b7 ♔h5 42. b8♕ ♖b8 43. ♔b8 g5 44. ♔c7 g4 45. ♔d6 g3 46. ♔e5 (46. ♖g8 ♔h4 47. ♔e5) 46... ♔g4 47. ♔e4+−] 39... ♔f6 40. ♖c8 ♔g6 41. ♖c5 ♔h6 [41... ♖f2 42. ♔a7+−] 42. ♔c6 g5 43. b7 ♖b7 44. ♔b7 ♔h5 45. ♔c6 ♔g4 46. ♔b5 1-0

2658.
Piket – Kortchnoi
Nijmegen, 1993
1. ♖c4?? [1. ♖c7! ♖b2 2. ♖c8 ♔f7 3. ♖a8=] 1... ♖b2−+ 2. ♖a4 ♖b5 3. ♖d4 ♔f8 4. ♖d7 ♖c5 5. ♔f2 ♖c3 6. e5 b5 7. e6 b4 8. ♖f7 ♔e8 9. ♖g7 b3 10. ♔e2 ♖c6 11. ♔d3 b2 12. ♖g8 ♔e7 13. ♖b8 ♖b6 14. ♖b6 cb6 15. ♔c2 ♔e6 0-1

2659.
Benjamin – Morovic
Buenos Aires, 1992
1... ♔d7!= [1... ♖d6? 2. ♗d3!+−; 1... ♖e6? 2. ♗h7 ♖e7 3. ♗g6! ♔b7 4. h7 ♖d7 5. ♔e2 ♖d8 6. ♗f7 ♖h8 7. ♗g8 ♔c6 8. ♔e3 ♔d6 9. ♔f4 ♔e7 10. ♔g4+−] 2. ♔e2 ♔e7 3. ♔e3 ♔f6 [3... ♖b4 4. ♔d3 ♔d6 5. ♔c3 ♖b6 6. ♗h7 ♖b7 7. ♗g8 ♖b5! 8. h7 ♖h5 9. ♔d4 ♔e7 10. ♔e4 ♔f6 11. ♔f4 ♔g7=] 4. ♔d4 ♔g5 5. ♔c5 ♖b7 6. ♗b7 ♔h6 7. ♗e4 [7. ♗c6 ♔g5 8. ♗e8 h5 9. ♗h5 ♔h5 10. ♔d5 ♔g5 11. ♔e5 ♔g6 12. ♔f4 ♔f6 13. ♔g4 ♔g6=] 7... ♔g7 8. ♔d6 h5 9. ♔e5 h4! 10. gh4 ½-½

2660.
Lupu – Hertneck
Zell am Ziller, 1993
1... ♘f3? [1... ♘f1 2. ♔g4 (2. c4 ♘g3! 3. cb5 ♘e4 4. ♔g4 cb5 5. ♔f3 ♔d5 6. ♔e3 ♘c5 7. ♗c3 e4−+) 2... ♘e3 3. ♔f3 ♘c2 4. ♗c5−+ – 1... ♘f3] 2. ♔g4 ♘d4 3. ♗c5? [3. c4! bc4 4. ♔g3 ♘e2 5. ♔f2 ♘f4 6. ♔e3 ♘d3 7. ♔d2! (7. ♗c3? ♔f6 8. ♔f3 ♔g5 9. ♔g3 ♔h5 10. ♔h3 ♘f4! 11. ♔h2 ♔g4 12. ♗e5 ♔f3−+) 7... ♘b2 8. ♔c3 ♘d3 9. ♔c4 ♘f2 (9... ♘b4 10. ♔b4 ♔d6 11. ♔a4 ♔c5 12. ♔b3=) 10. ♗e1 (10. ♔c5 ♔d7 11. ♔b6 ♘e4 12. ♔a5 c5 13. ♗e1 ♔c6 14. ♔a4 ♔d5 15. ♔b3=) 10... ♘e4 11. ♔b4 ♔d5 12. ♔a4 A) 12... ♔c4 13. ♔a5 c5 14. a4 ♔b3 15. ♔b6! ♔a4 (15... c4? 16. a5 c3 17. ♗c3 ♔c3 18. ♔c6!! ♘c5 19. ♔c5 e4 20. a6 e3 21. a7 e2 22. a8♕+−) 16. ♔c6=; B) 12... ♘c5 13. ♔a5 e4 14. ♗f2 ♘d3 15. ♗g1! (15. ♗e3 ♘e1!) 15... c5 16. ♔b5 c4 17. a4 c3 18. a5 c2 19. ♗e3=] 3... ♘c2 4. ♔f3 ♘d4 5. ♔e3 ♘b3 6. ♗a7 c5! 7. ♔d3 c4?! [7... ♔f6! 8. ♔e3 c4 9. ♗b6 ♘c1! 10. ♗a5 ♘d3 11. ♗c3 ♔g5 12. ♔f3 ♔g6−+] 8. ♔c3 ♘a5 9. ♗c5 [9. ♔b4 ♘c6 10. ♔b5 ♘a7 11. ♔c4 ♘c8 12. ♔b5 ♘d6 13. ♔a4 ♘e4−+] 9... ♘c6 10. ♔d2 ♔f6 11. ♔e3? [11. ♗d6 ♔e6! (11... ♔g5 12. ♔e3 ♔g4 13. ♗c7 ♔g3 14. ♗d6 ♔g2 15. ♔e2) 12. ♗c5 ♔d7 13. ♔c3 ♘d8 14. ♔b4 ♔c6 15. ♗f2 ♘e6 16. ♗g1 ♘f4 17. ♗h2 ♘d3 18. ♔a5 (18. ♔c3 ♔d6−+) 18... b4! 19. ♔a4 (19. ab4 c3) 19... b3 20. ♗g3 ♘b2 21. ♔b4 ♘d3−+] 11... ♘d8 12. ♗d6 ♘e6 13. ♗b8? [13. ♗b4 ♘f4 14. ♔f3 ♘d3 15. ♗c3 ♔g5 16. ♔g3 ♔h5 17. ♔h3 ♘f4! 18. ♔h2 (18. ♔g3 ♘e2 19. ♔h3 ♘c3 20. bc3 b4−+) 18... ♔g4 19. ♗e5 ♔f3−+] 13... ♘c5 0-1

2661.
Akopian – Krasenkov
SU, 1988
1... hg4!= [1... fg4 2. f5 ♖f6 (2... gf5 3. ♕h5 ♔e7 4. ♕g5+−) 3. ♕g8 ♔e7 4. ♕g7+−] 2. h5 gh5 3. ♕h5 ♔e7 4. ♕g5 ♔e8 5. ♕f5 ♖d6! [5... ♔e7? 6. ♕h7!+− Δ f5] 6. ♕h5 ♔e7 7. ♕g4 ♗d8!= 8. ♔e2 ♖b6 9. ♕g5 ♔e8 10. ♕e5 ♔d7 11. ♔d3 ♖d6 12. ♔c4 ♖f6 13. ♔d5 ♖b6 14. ♕g7 ♔e8 15. ♔c5 ♖f6 16. ♕g8 ♔d7 17. ♕h7 ♔e8 18. f5 ♗e7 19. ♔d5 ♗d8 20. ♔e5 ♖b6 21. ♕h8 ♔d7 22. ♕g7 ♔c8 [22... ♔e8=] 23. ♕g4 ♔c7 24. ♕g6 ♔d7 25. ♕f7 ♔c8 26. ♕g8 ♔d7 27. ♕f7 ♔c8 28. ♕e8 ♔c7 29. ♔d5 ♖f6 30. ♔c4 ♔c8 31. ♔b4 ♔c7 32. ♔c4 ♔c8 33. ♔d4 ♔c7 34. ♔e5 ♖b6 35. ♕f7 ½-½

2662.
Kotov – Botvinnik
Moscow, 1947
1... bc5? [1... dc5! 2. ♗e1 h3 3. ♗g3 b5 4. ♔d3 a5 5. ♗h2 a4 6. ♗g3 a3 7. ♗h2 b4 8. ♔c4 ♗e4−+] 2. ♗e1= h3 3. ♗g3 ♗f1 4. a3 ♗c4 5. ♔d2 ♗a2 6. ♔c3 ♗b1 7. e5 ♗a2 8. ed6 ♔d7 9. ♗h2 ♗d5 10. ♗g3 ♔c6 11. ♗h2 ♗e6 12. ♗g3 ♔b5 [12... ♔d5 13. ♗h2 ♔e4 14. d7 ♗d7 15. ♔c4 ♔f3 16. ♔c5=] 13. ♗h2 ♔a4 14. ♔b2 a5 15. ♗g3 ♗f5 16. ♗h2 c4 17. ♗g3 c3 18. ♔c3 ♔a3 19. ♗h2 ♔a2 20. ♗g3 [20... a4 21. ♗h2 a3 22. ♔b4 ♔b2 23. ♗e5] ½-½

2663.
Hertneck – P. Nikolic
Munich, 1994
1... ♔c6−+ [1... ♔e6? 2. ♔e3 ♔d6 3. ♔d4 b5 (3... ♔c6 4. ♔e5 b5 5. ♔f5 b4 6. ♗b4 ♘b4 7. ♔g6 ♘d5 8. ♔h5 ♘f4 9. ♔g5 ♘e6 10. ♔g6=) 4. c7 ♔c7 5. ♔c5! b4 6. ♗b4 ♘b4 7. ♔b4 ♔b6 8. ♔c4 ♔c6 9. ♔d4 ♔d6 10. ♔c4=] 2. ♔e3 ♔d6 3. ♔d3 [3. ♔d4 b5 4. e7 ♔e7 5. ♔c5 ♔e6! 6. ♔b5 ♔d5 7. ♔b6 ♔e4 8. ♔c6 ♔d3 9. ♗a5 ♔e3! 10. ♗c7 ♘c3 11. ♔d7 ♘d5] 3... ♔e6 [3... b5 4. ♔c2 ♔e6 5. ♔b3 ♔d5] 4. ♔c4 ♔d6 5. ♔b3 [5. ♔b5 ♔c7 6. ♔c4 ♔c6] 5... ♔d5 6. ♔a2 ♔e4 7. ♔b3 ♔f3 8. ♔c4 ♔g4 9. ♗e1 [9. ♔b5 ♔h4 10. ♔b6 ♔g4 11. ♔c5 h4; 9. ♔d3 ♔h4 10. ♔e2 ♔g3 11. ♔f1 ♔f3 12. ♔g1 ♔e2 13. ♗b4 ♔d3 14. ♔g2 ♔c4 15. ♗f8 g6 16. ♔h3 b5 17. ♔h4 b4 18. ♔g5 b3 19. ♗g7 ♔d3 20. ♗f6 ♔c2 21. ♗e5 (21. ♔g6 h4) 21... b2 22. ♗b2 ♔b2 23. ♔g6 h4 24. ♔f5 h3] 9... ♔f4 10. ♔d4 b5 11. ♗b4 ♔g4 12. ♗e1 ♔f4 13. ♗d2 ♔g4 14. ♗e1 g5 [14... f4!? 15. ♔e4 g6! 16. ♗b4 ♔h4

17.♔f4 (17.♔f3 ♔g5! 18.♗d6 ♔f5 19. ♗f4 b4) 17... g5 18. ♔f3 ♔h3 19.♔f2 g4 20.♔g1 h4 21. ♗e1 g3 22. ♔h1 ♔g4 23. ♔g2 h3 24. ♔g1 ♔f3 25. ♗b4 h2 26. ♔h1 ♔f2−+] 15. hg5 ♔g5 16. ♔e3 ♔g4 17. ♔f2 [17... h4 18.♗b4 h3 19.♗d6 f4 20.♗c5 f3 21.♔g1 ♔f4 22.♔f2 ♔e4 23. ♔g3 h2! 24. ♔h2 ♔d3 25.♔g3 ♔e2] 0-1

2664.
Mattison
1918
1. hg5!= [1. fg5? ♔h5−+] 1... ♔h5 2. g6! [2. ♔g2 ♔g4] 2... fg6 3. f5! gf5 4.♔g1 ♔g5 5.♔f1 ♔g4 6.♔g2 ♔f4 7.♔f2 ½-½

2665.
Rinck
1905
1. cd3!+− [1. cb3? d2] 1... b2 2. ♗a4 b1♕ 3. ♘e8 ♔d5 4. ♘c7 ♔d6 5. ♘b5 ♔d5 6. ♘c3 1-0

2666.
Dolmatov – Ftacnik
Moscow, 1985
1. ♖a2!+− ♘c4 [1... ♖b6 2. ♖b1 ♘c4 3. ♖b6 ♘b6 4. ♖a6 ♘d5 5. ♖d6+−] 2. ♖f6! [2. ♖a6 f5] 2... a5 3. ♔h2 ♖b5 4. ♖a6 ♔g7 5. ♖f2 ♘e5 6. ♖f4 ♖c5 7. ♖a7 ♔g8 8. ♖f2 ♖d5 9. ♖a2 ♘c4 10. ♖c2 ♘e5 11. ♖ac7 ♘d7 12. ♖c8 ♔g7 13. ♖d8 ♔f6 14. ♖a2 g5 15. ♖a8 ♔g6 16. ♖2a5 ♖a5 17. ♖a5 f6 18. ♔g3 ♘e5 19. ♔f2 ♘d3 20. ♔e2 ♘f4 21. ♔f3 ♘e6 22. ♔e4 ♘f4 23. ♖a2 ♘e6 24. ♖d2 ♘f4 25. ♖f2! ♘e6 26. ♖f3 ♘g7 27. g4 ♘e6 28. ♖c3 ♔g7 29. ♖c6 ♘f4 30. ♔f5 ♘d5 31. ♖d6 ♘e3 32. ♔e6 ♘g2 33. ♖d2 ♘e3 34. ♖f2 1-0

2667.
Leick
1942
1. ♔d4!+− [1. ♔e5 ♔e8 2. ♔f5 ♔f7 3. ♔g5 ♔g7 4. f5 ♔f7 5. f6 ♔f8=] 1... ♔e8 [1... ♔c8 2. ♔e5 ♔d8 3. ♔f5 ♔e8 4. ♔f6 ♔f8 5. f5+−] 2. ♔c5! ♔f7 [2... ♔d8 3. ♔b6 ♔c8 4. ♔a7+−] 3. ♔b6 ♔f6 4. ♔b7! ♔f7 5. ♔c8! ♔e6 6. ♔c7 1-0

2668.
Moravec
1941
1. ♔h7!+− ♔d7 [1... ♔e7 2. ♔g7! ♔e6 3. ♔g6+−] 2. ♔h6! ♔d6 3. ♔h5! ♔e5 4. ♔g5! ♔e4 5. ♔g4! ♔e5 6. ♔f3! ♔f5 7. ♔e3 ♔e5 8. ♔d3 ♔f4 9. ♔e2! ♔g3 10. d4 ♔h3 11. d5 ♔g4 [11... ♔g2 12. d6 h3 13. d7 h2 14. d8♕ h1♕ 15. ♕g5 ♔h3 16. ♕h5 ♔g2 17. ♕g4 ♔h2 18. ♔f2+−] 12. d6 h3 13. ♔f2 1-0

2669.
Prokop
1924
1. ♔e6!+− [1. ♔g6? ♔b7 2. ♔g5 ♔c6 3. ♔h4 ♔d5 4. ♔g4 ♔c4 5. h4 ♔c3 6. h5 ♔b2 7. h6 ♔a2 8. h7 ♔b1 9. h8♕ a2=; 1. ♔e8? ♔b7! 2. ♔d7 ♔b6 3. ♔d6 ♔b5 4. ♔d5 ♔b4 5. ♔d4 ♔b5 6. ♔c3 ♔c5 7. ♔b3 ♔d4! 8. ♔a3 ♔c3! 9. ♔a4 ♔c4 10. ♔a5 ♔c5 11. a3 ♔c4 12. ♔a4 ♔c5 13. ♔b3 ♔b5 14. ♔c3 ♔a4 15. ♔d4 ♔a3 16. ♔e4 ♔b4 17. ♔f4 ♔c5=] 1... ♔b7 2. ♔d5 ♔b6 [2... ♔c7 3. ♔c5! ♔d7 4. ♔b4+−] 3. ♔c4 ♔c6 4. ♔b4 ♔d5 5. ♔a3 ♔c4 6. ♔a4! [6. ♔b2? ♔b4 7. ♔c2 ♔a3 8. ♔d3 ♔a2 9. ♔e4 ♔b3=] 6... ♔c5 7. ♔b3 ♔b5 8. ♔c3 ♔a4 9. ♔d3 ♔a3 10. ♔e4 ♔a2 11. ♔f4 ♔b3 12. ♔g4 ♔c4 13. ♔h4 ♔d5 14. ♔g5 ♔e6 15. ♔g6 1-0

2670.
Adamson
1924
1. ♔d6!+− ♔f3 [1... c4 2. ♔d5 ♔d3 3. h3+−; 1... g4 2. ♔c5 ♔f2 3. b4+−] 2. ♔c5 ♔g2 3. b4 ♔h2 4. b5 1-0

2671.
Holm
1906
1. d6!+− c6 2. f5 ♔g5 3. f6 ♔f6 4. ♔g4 ♔g6 [4... ♔e5 5. ♔g5 ♔d5 6. ♔f6 ♔c5 7. ♔e7; 4... ♔e6 5. ♔g5 ♔e5 6. ♔g6 ♔e6 7. ♔g7] 5. ♔f4 ♔f6 6. ♔e4 ♔e6 7. ♔d4 ♔f5 8. ♔c4 ♔e4 9. ♔b4 ♔d5 10. e4 ♔d4 11. e5 ♔d5 12. e6 ♔e6 13. ♔a5 ♔f7 14. ♔b6 ♔e8 15. ♔c7 1-0

2672.
Grigoriev
1920
1. a4!= [1. ♔e6? a4!−+] 1... ♔g3 2. ♔e6! ♔h3 3. ♔f5 h5 4. ♔f4 h4 5. ♔f3 ♔h2 6. ♔f2 h3 7. ♔f1 ♔g3 8. ♔g1 ♔f3 9. ♔h2 ♔e3 10. ♔h3 ♔d3 11. ♔g3 ♔c3 12. ♔f3 ♔b3 13. ♔e3 ♔a4 14. ♔d2 ♔b3 15. ♔c1 ½-½

2673.
Votava – Serebrianik
Israel, 1992
1... a4!−+ [1... ♗f1 2. ♔e4 ♔c6 3. ♔e3 a4 4. ♘d3 ♗h3 5. ♔f3] 2. ♔e2 a3 3. ♘d3 [3. ♔e3 ♗f1 Δ ♗c4, b3] 3... ♗h3 4. ♔f3 e4! [4... ♔a5 5. ♘c5 ♗f1 6. ♔f2] 5. ♔e4 ♗g4 6. ♔f4 ♗d1 7. ♘b4 ♔c5 8. ♘d3 ♔d4 9. ♘b4 ♔c3! 10. ♘d5 ♔b2 11. c5 ♗b3! 12. ♘b6 [12. ♘b4!? ♗a4 13. c6 ♗c6 14. ♘c6 ♔a2 15. ♘b4 (15. ♔g4 ♔b3−+) 15... ♔b3 16. ♘d3 a2 17. ♘c1 ♔b2 18. ♘a2 ♔a2 19. ♔g4 ♔b3 20. ♔h4 ♔c4 21. ♔h5 ♔d5 22. ♔g6 ♔e5−+] 12... h3 13. ♔g3 [13. c6 h2 14. c7 h1♕ 15. c8♕ ♕c1−+] 13... ♗c2 0-1

2674.
Piket – Khalifman
Manila, 1992
1. g4!± ♖c8 2. ♗e5 f6 3. ♗a1 ♔e7 4. g5 a6? [4... e5 5. ♔f2! (5. gf6 gf6 6. f4 ♖g8 7. ♔f3 ef4!) 5... a6 6. gf6 gf6 7. ♖g1 ♔f7 8. f4±] 5. gf6 gf6 6. ♖d4!± c5 7. ♖h4 cb4 8. ♖h7 ♔d6 9. ab4 e5 [9... ♖c4 10. ♗f6+−] 10. ♖h6 ♔e7 [10... ♔e6 11. f4 ♖c4 12. ♗e5] 11. f4 ♖c4 12. fe5 f5 13. e6? [13. e3! ♖b4 14. ♗d4 A) 14... ♘c5? 15. ♖b6; B) 14... f4 15. h4± (15. ♔f3) ; C) 14... a5 15. h4±] 13... ♘c3= 14. ♖h7 ♔e6 15. ♖h6 ♔e7 16. ♗c3 ♖c3 17. ♖b6 ♖c4 18. h3 ♖e4 19. ♔g3 ♔f7 20. ♔f3 ♖h4 21. e3 ♖h3 22. ♔f4 ♔e7 23. ♖a6 ♖h4 24. ♔f5 ♖b4 25. e4 ♖b1 26. ♖a7 ♔e8 27. ♖g7 ♖b5 ½-½

2675.
Shirov – Hubner
Munich, 1993
1. a4! ♔e7 2. a5± ♔d7?! [2... a6

3. b4!± Δ b5; 2... ♔d6!? 3. d5 e5±] 3. d5!+− ed5 4. cd5 cd5 [4... ♖f8 5. dc6 bc6 6. ♔d4 ♖b8 7. ♔c4 ♖f8 8. ♔c5+−] 5. ♗f6 ♖f8 6. ♗h4! ♔c6 7. ♔d4 ♔b5 8. ♗d5 ♔a5 9. ♗b7 ♖b8 10. ♗d5 h5 11. ♗e6 ♔a6 12. ♗c4 ♔b6 13. ♔e5 a5 14. ♔f5 ♔c5 15. ♔e5 1-0

2676.
Seirawan – J. Polgar
Amsterdam, 1995
1. a5!+− ♗e8 2. ♖f8 ♗g6 3. a6 Δ ♖b3-b7 3... ♗f7 [3... ♖c8 4. ♖c8 ♖c8 5. ♖b3!+− (5. ♘b5? ♗e8 6. ♘a7 ♖c5)] 4. h4! gh4 5. ♔h4 ♔e4 6. ♔g3 ♔e5 7. ♖a4! Δ 8. ♘f3 ♔e6 9. ♔f4 7... ♗c4 8. ♖e8 ♔d6 9. ♖c4! [9. ♔f4] 9... ♖c4 10. ♘b5 ♔d5 [10... ♔d7 11. ♘c7 ♖c7 (11... ♔c7 12. ♖e7) 12. ♖a8 ♔e7 (12... ♔c6 13. ♖f8) 13. ♔f4 ♔f7 14. e4 ♖d7 15. ♖b8 Δ ♖b7] 11. e4! ♔c6 12. ♘c7 ♔c7 13. ♖e6 ♔d7 14. ♖f6 ♖e4 15. ♖f7 ♔e6 16. ♖a7 ♖a4 17. ♖h7! [17. ♖a8 ♔f6 Δ18. a7? ♔g7!=] 17... ♔f6 18. a7 ♔g5 19. ♔f3! ♖f4 20. ♔e3 ♖a4 21. ♖g7 ♔f6 22. ♖c7 ♔g5 23. ♔d3 ♖a1 24. ♔d4 1-0

2677.
M. Gurevich – Kengis
Bad Godesberg, 1995
1. a5!± Δ b4, ♖e8, ♖f8, b5 1... ♖c5 2. b4 ♖cc4 3. ♖e8 ♖f8 4. ♖f8 ♔f8 5. b5!+− ab5 6. a6 ♖h4 7. a7 ♖a4 8. ♖b8 ♔g7 9. a8♕ ♖a8 10. ♖a8 h4 11. ♔c2 g5 12. ♔d3 h3 13. ♔e4 g4 14. ♔f4 h2 15. ♖a1 ♔f6 16. ♖h1 [16... ♔e6 17. ♖h2 ♔d5 18. ♔g4 b4 19. ♔f3][16. ♖e1!] 1-0

2678.
Lanchava – Fish
SU, 1988
1. a4!!= [1. hg5? hg5 2. a4 a5−+; 1. h5? a6! 2. a4 a5−+] 1... gh4 [1... a5 2. h5!=; 1... a6 2. hg5! hg5 3. a5! ♔d5 4. ♔d3 ♔c5 5. ♔e4! ♔b5 6. ♔f5 ♔a5 7. ♔g5=] 2. ♔f3? [2. a5!! ♔f6 (2... ♔d5 3. ♔f3=; 2... a6 3. ♔f3 ♔f6 4. ♔g2=) 3. a6!! (3. ♔f4 a6!−+; 3. ♔f3 ♔g6!−+) 3... ♔g5 4. ♔f3 h3 5. ♔g3 h2 6. ♔h2 ♔g4 7. ♔g2 ♔f4 8. ♔h3 ♔e5 9. ♔h4 ♔d5 10. ♔h5 ♔c5 11. ♔h6 ♔b5 12. ♔g5 ♔a6 13. ♔f4 ♔b5 14. ♔e3 ♔c4 15. ♔d2 ♔b3 16. ♔c1=] 2... ♔f6−+ [2... a5−+] 3. a5 [3. ♔g2 ♔g5 4. ♔h3 a5−+; 3. ♔f4 a5−+] 3... ♔g6!! [3... ♔g5? 4. a6!=] 4. a6 [4. ♔g2 ♔g5 5. ♔h3 a6−+; 4. ♔f4 a6 5. ♔e3 ♔g5 6. ♔f3 h3 7. ♔g3 h2 8. ♔h2 ♔g4−+] 4... ♔g5 5. ♔f2 ♔g4 6. ♔g2 h3 7. ♔h2 ♔h4 8. ♔g1 ♔g3 9. ♔h1 ♔f3 10. ♔h2 ♔e4 11. ♔h3 ♔d5 12. ♔g4 ♔c5 13. ♔h5 ♔b5 14. ♔h6 ♔a6 15. ♔g5 ♔b5 16. ♔f4 ♔c4! [16... a5? 17. ♔e3=] 17. ♔e3 ♔c3 0-1

2679.
Gleizerov – Salai
Pardubice, 1992
1. a4!+− [1. ♖d6 ♔e7 2. ♖g6? ♗g6 3. ♔g6 ♔e6! (3... ♔d7? 4. ♔f5 ♔c6 5. ♔e5 ♔c5 6. e4+−) 4. e4 a5! 5. ♔g5 (5. a4 ♔d7 6. ♔f5 ♔c6 7. ♔e5 ♔c5 8. ♔f5! b5 9. ab5 a4 10. e5=) 5... a4 6. a3! (6. ♔g6? a3! 7. ♔g5 ♔d7 8. ♔f5 ♔c6 9. ♔e5 ♔c5 10. ♔f5 b5 11. e5 b4 12. e6 ♔d6! 13. ♔f6 b3 14. e7 ba2 15. e8♕ a1♕∓) 6... ♔d7 7. ♔f5 ♔c6 8. ♔e5 ♔c5 9. ♔f6 b5 10. e5 b4 11. ab4 ♔b4 12. e6 a3=] 1... ♗e4 2. ♖d6 ♔e7 3. a5! [3. ♖g6? ♗g6 4. ♔g6 ♔e6 5. e4 a5!= − 1. ♖d6] 3... a6 [3... ♗f5 4. a6+−] 4. ♖g6! ♗g6 5. ♔g6 ♔d7 [5... ♔e6 6. e4+−] 6. ♔f5 ♔c6 7. ♔e5 ♔c5 8. e4 b5 [8... ♔b5 9. ♔d6 ♔a5 10. e5+−; 8... ♔c6 9. ♔f6 ♔d7 10. e5 ♔e8 11. ♔e6 ♔d8 12. ♔d6 ♔e8 13. ♔c7+−] 9. ab6 ♔b6 10. ♔d6 ♔b7 [10... a5 11. e5 a4 12. e6 a3 13. e7 a2 14. e8♕ a1♕ 15. ♕b8+−] 11. e5 [11. ♔d7?? a5=] 11... ♔c8 12. ♔e7! a5 13. e6 a4 14. ♔f7 a3 15. e7 1-0

2680.
Nalbandian – Anastasian
Armenia, 1992
1... a3!−+ 2. ♔f3 [2. ♖c6 ♖c2 3. ♖g6 (3. ♖b6 ♖a2 4. c6 ♖c2−+) 3... ♔f7 4. ♖h6 ♖a2 5. c6 ♖c2 6. c7 a2−+] 2... ♖c2 3. ♔g4 ♖a2 4. ♔g5 ♖e2! 5. ♗d4 [5. ♔g6 ♖e3! 6. fe3 a2−+] 5... ♖e6! 6. ♖g7 ♔f8 7. ♖h7 ♖a5!! 8. ♗f6 a2! [8... ♔e8!? 9. ♖h8 ♔d7 10. ♖h7 ♔c8 11. ♖h8 ♔b7 12. ♖h7 ♔a6 13. ♗d8 A) 13... a2? 14. ♗b6! ♖e5 15. ♔f4! ♖c5 16. ♗c5 b4 17. ♖a7 ♔b5 18. ♖a5 ♔a5 19. ♗d4 c5 20. ♗a1! c4 21. bc4 ♔a4 22. ♔e3 b3 (22... ♔b3 23. ♔d3+−) 23. ♔d3 ♔a3 24. ♔c3+−; B) 13... b4!−+] 9. ♖h8 ♔f7 10. ♖h7 ♔e8 11. ♖h8 ♔d7 12. ♖h7 ♔c8 13. ♖h8 ♔b7 14. ♖h7 ♔a6 15. ♗a1 b4 0-1

2681.
Beliavsky – Ivanovic
Yugoslavia, 1992
1... a5!= 2. ♖e4 ♔g5 3. a4 [3. ♔e3 a4 4. ♔f3 b4 5. ♖e8 a3=] 3... ba4 [3... b4? 4. ♖e8 ♔h4 5. ♖a8 ♔h3 6. ♖a5 h4 7. ♖a8±] 4. h4 [4. ♖a4? ♗b4 Δ ♔h4] 4... ♔f5 5. ♖a4 ♗b4 6. ♖a1 ♔e5 [6... ♔g4? 7. ♖c1 ♗d6 8. ♖c4±] 7. ♔c4 [7. ♖g1 ♗e7=] 7... ♗e7! 8. ♖a5 ♗h4 9. ♖a7 ♗d8! [9... ♔d6 10. ♖a6 ♔d7 11. ♖h6±] 10. ♖a8 ♗f6 11. ♖f8 Δ ♖f7 11... h4! [11... ♗e7 12. ♖e8 ♔d6 13. ♖h8 h4 14. ♖h6 ♔d7 15. ♔d4 ♗g5 16. ♖h5 ♗f6 17. ♔e4 ♔d6 18. ♖h6 ♔e7 19. ♔f5±] 12. ♖f7 ♔f5! 13. ♖c7 h3 14. ♖h7 ♔g4 15. d6 ♔g3 16. ♖h6 ♗d8 [16... h2? 17. ♖g6!+−] 17. ♖g6 ♔f2 ½-½

2682.
Panchenko – Krogius
Calimanesti, 1993
1. a4!= ba4 2. ba4 ♔f5 3. ♔e3 h6 4. a5! ♔g4 [4... e5 5. fe5 ♔e5 6. ♔f3] 5. ♔e4 ♔h5 6. f5 ef5 7. ♔f5 ♔h4 8. ♔f4 ♔h3 9. ♔f3 ½-½

2683.
Berelovich – Zaninotto
Pardubice, 1994
1. ♔c3?? [1. g5!! e4 2. ♔c3! (2. ♔e4=) 2... fg5 (2... f5 3. g6 ♔d6 4. ♔d4 ♔e6 5. g4! fg4 6. ♔e4+−) 3. fg5 e3 4. ♔d3 e2 5. ♔e2 ♔c4 6. ♔d2 ♔d4 7. g6! ♔c4 8. ♔c2+−] 1... g5! 2. fe5 fe5 3. ♔d3 [3. ♔b3 ♔d4 4. ♔a3 ♔c4 5. ♔b2 ♔d3 6. a4 e4 7. a5 e3 8. a6 e2 9. a7 e1♕ 10. a8♕ ♕e2 11. ♔a3 ♕g4=] 3... ♔b4 4.

♔e4 ♔c4 5. ♔e5 ♔c3 6. ♔e4! ♔b2 7. ♔d3 ♔a2 8. ♔c2 ½-½

2684.
Krasenkov – Miles
New York, 1997
1. g5!+– ♔g7 2. h4 ♔f8 3. ♔h2 ♔g7 4. g4 ♖f3 5. h5 gh5 6. gh5 ♔f8 [6... h6 7. g6+–; 6... ♖e3 7. ♘f7! ♖e2 (7... ♔f8 8. g6 hg6 9. h6! ♖e4 10. ♔g3 ♖e3 11. ♔g4 ♗d1 12. ♔g5+–) 8. ♔g3 ♖c2 9. ♖a7 ♖c3 10. ♔f2 ♖c2 11. ♔e3 ♖c3 12. ♔d2 ♖c2 13. ♔d3 ♖a2 14. ♘d8 ♔g8 15. ♔d4+–] 7. h6! ♗d1 8. ♔g2 ♗e2 9. ♖c8 ♔e7 10. ♖c7 ♔f8 11. g6! fg6 [11... hg6 12. ♖c8 ♔e7 13. h7] 12. ♖h7 ♖e3 [12... ♔g8 13. ♖g7] 13. ♖h8 ♔e7 14. ♖e8 ♔d7 15. h7 1-0

2685.
Baslavsky – Kondratiev
Tallinn, 1947
1. ♔e3+– ♔f7 2. ♔d4 ♗e8 3. ♔c3 ♔e7 4. ♔b3 ♔d8 5. ♔a4 ♔c7 6. ♔a5 ♗f7 7. ♗c4! ♗g8 8. a4 ♗f7 9. b5 ab5 10. ab5 ♗g8 [10... cb5 11. ♗b5 ♗g8 12. ♗e8 ♗h7 13. ♗f7+–] 11. b6! ♔d8 12. ♔b4 ♗f7 13. ♔c3 ♔d7 14. ♔d4 g5 [14... ♔d8 15. ♔e3 ♔d7 16. f5! gf5 17. ♔f4 ♗g6 18. ♔g5 ♗e8 19. ♔f6 f4 20. ♗e2+–] 15. fg5 ♗g6 16. ♔e3 ♗c2 17. g6! ♗g6 18. ♔f4 ♗f5 19. ♗e2 1-0

2686.
Botvinnik – Thomas
Nottingham, 1935
1. b5!+– ab5 2. ab5 ♔e7 [2... cb5 3. ♘d5 ♔f5! 4. ♘b4 h5 5. d5 h4 6. ♔f2 ♔e5 7. d6 ♔e6 8. ♘d5 ♔d7 9. ♘c3 b4 10. ♘e4 ♔c6 11. ♔f3 b3 12. ♔g4 b2 13. ♘d2 b6 14. cb6 ♔d6 15. ♔h4 ♔c6 16. ♔g4 ♔b6 17. ♔f3 ♔b5 18. e4] 3. b6! ♔d7 4. ♘h5 ♔d8 [4... ♔e7 5. ♘g7 ♔d7 6. ♘f5 ♔c8 7. ♘d6 ♔b8 8. ♘e8] 5. ♘f6 h6 6. ♘g4 h5 7. ♘f2 ♔d7 8. ♔h4 ♔d8 9. ♔h5 ♔d7 10. ♔g4 ♔e6 11. ♔g3 ♔d7 12. ♘h3 ♔d8 13. ♘f4 ♔d7 14. ♘h5 ♔e6 15. ♘g7 ♔d7 16. ♘f5 ♔c8 17. ♘d6 ♔b8 18. ♘f5 ♔c8 19. ♔f4 ♔b8 20. ♔e5 ♔c8 21. ♔e6 ♔b8 22. ♔d7 ♔a8 23. ♘g3 ♔b8 24. ♘f1 ♔a8 25. ♔c8 1-0

2687.
Yusupov – Lautier
Amsterdam, 1994
1. g4!± f6 2. h4! ♔f7 3. h5! ♘b6 4. ♖d1 ♘a4 [4... ♖d8] 5. ♗a1 ♘a5? [5... ♘b2 6. ♖b1 (6. ♖g1) 6... ♘a4 7. ♖g1; 5... ♖d8 6. f4 e5 7. fe5 ♘e5 8. ♗e5 fe5 9. ♖f1 ♔e7 10. ♘e4] 6. ♘e4 ♘b6 7. g5!+– f5 8. ♘c5 ♘ac4 9. ♘d7 ♖c8 [9... ♖b7 10. ♘b6 ♘b6 11. ♖b1 ♖b8 12. ♗e5] 10. ♘b6 ♘b6 11. ♖d6 ♖c2 12. ♔f3 ♖a2 13. ♗g7 ♘c4 14. ♖d7 ♔e8 15. ♖a7 ♘d6 16. g6 hg6 17. h6 ♘e4 18. ♔g2 ♖f2 [18... ♘g5 19. ♗f6] 19. ♔g1 ♖d2 20. h7 ♖d1 21. ♔g2 ♖d2 22. ♔f1 1-0

2688.
Moskalenko – Arencibia
Holguin, 1989
1. h4! ♘g8 2. g4 ♘f6 3. ♔f4 ♔e6 4. d5 ♔f7 5. ♘f5 ♘e8 6. ♘d4 ♘c7 7. h5 ♔f6 8. ♘c6 a5 [8... a6 9. g5 ♔f7 10. ♘a7+–] 9. g5 ♔f7 10. ♘a7 ♘a6 11. ♘c8 ♘c5 12. ♘d6 ♔f8 13. ♔e5 ♘a4 14. ♘e4! ♘b2 15. d6! ♘c4 [15... ♘d3 16. ♔e6 ♔e8 17. d7 ♔d8 18. ♔d6 a4 (18... g6 19. ♘f6 ♘f4 20. h6+–) 19. g6 h6 20. ♘g5!+–] 16. ♔e6 ♔e8 17. ♘f6! [17. d7? ♔d8 18. g6 hg6 19. hg6 ♘e5! 20. ♔e5 ♔d7=] 17... ♔d8 [17... gf6 18. d7 ♔d8 19. g6+–] 18. ♘h7 ♘d6 19. ♔d6 ♔e8 20. ♔e6 a4 21. g6! 1-0

2689.
Ivkov – L. Lengyel
Sarajevo, 1980
1. f4! h5 2. h3! ♔e7 3. g4! hg4 4. hg4 f6 5. ♔e4 ♔f7 6. f5! ef5 [6... e5? 7. ♖d6] 7. gf5 ♖e7! [7... g5 8. fg6 ♔g6 9. ♔d5 ♔g5 10. ♔d6] 8. ♔d5 ♖e5 9. ♔d6 ♖f5 10. ♖a7 ♔g6 11. a3 ♖f3?? [11... ♖f1!] 12. b4+– cb4 13. ab4 ♖b3 14. b5 f5 15. ♔c6 f4 16. b6 f3 17. b7 1-0

2690.
Spassky – Savon
SU, 1973
1... h5!∓ 2. ♖h4 ♔g7 3. ♖e4 h4! 4. ♔f1? [4. h3∓] 4... h3!∓ 5. g4 [5. g3 ♖g3! 6. hg3 h2 7. ♖h2 ♖h2∓] 5... ♖h4 6. ♖ff4 ♘g6 7. ♖f3 f5!–+ 8. ♖e6 ♖hg4 9. ♔e1 ♖g1 10. ♔d2 ♖1g2 11. ♖e2 ♔f6 12. ♔c1 ♖e2 13. ♗e2 ♖g2 14. ♗d3 ♘e5 15. ♖h3 ♘d3 16. ♖d3 ♖h2 17. ♖e3 f4 18. ♖e6 ♔g5 19. ♖e7 f3 20. ♔d1 ♖b2! 21. ♔e1 ♖b3 22. ♖e6 ♖b1 23. ♔f2 b3 24. ♖d6 b2 25. ♖b6 ♖h1 26. ♔f3 b1♕ 27. ♖b1 ♖b1 28. ♔e4 ♔f6 29. ♔d4 ♖a1 30. ♔c5 ♖a4 31. ♔b5 ♖a1 32. ♔c6 ♔e7 0-1

2691.
Timman – Van der Wiel
Tilburg, 1988
1... a5!= [1... g4?! 2. fg4! (2. a4 gf3 3. gf3 a5 4. c6 bc6 5. ♔c5 ♔e6 6. ♔c6 ♔e5 7. ♔c5 ♔e6 8. ♔b5 ♔d5 9. ♔a5 ♔c5!! 10. ♔a6 ♔d4 11. ♔b5 ♔e3 12. a5 ♔f3 13. a6 ♔e2 14. a7 f3 15. a8♕ f2=) 2... ♔f6 3. ♔d5 ♔g5 4. ♔d6 ♔g4 5. ♔c7 ♔g3 6. ♔b7 ♔g2 7. c6 f3 8. c7 f2 9. c8♕ f1♕ 10. ♕g4 ♔h2 11. ♕h5 ♔g2 12. ♕d5 ♔h2 13. a4±] 2. a4 ♔e6 3. c6 [3. ♔d4 ♔d7 4. ♔d5 ♔c7=] 3... bc6 4. ♔c5 ♔e5! 5. ♔c6 ♔d4 6. ♔b5 ♔e3 7. ♔a5 ♔f2 8. ♔b4 ♔g2 9. a5 g4 ½-½

2692.
Rubinstein – Spielmann
Vienna, 1922
1. a5! ♖b8 [1... a6 2. ♖e5± (2. ♖ee6? ♖d5 3. ♖c7 ♖a5 4. h4 ♖a4±)] 2. h4 ♖b5 3. a6 ♖a5 4. ♔g2 [4. ♖f3!] 4... ♖a2? [4... h5!±] 5. h5 ♖a5 [5... h6 6. ♖c8 ♔f7 7. ♖f3 ♔e6 (7... ♔e7 8. ♖g8 ♔e6 9. ♖e8 ♔d6 10. ♖d3+–) 8. ♖e8 ♔d6 9. ♖d3 ♔c7 10. ♖d7 ♔d7 11. ♖g8+–] 6. h6 gh6 [6... g6 7. ♖c8 ♔f7 8. ♖h8+–; 6... ♔f7 7. ♖f3 ♔e7 8. hg7 ♖g5 9. ♖b3 ♖g7 10. ♖b7+–] 7. ♖h6 ♔g7 8. ♖c6 ♖f5 9. ♖ec3 ♖ff7 10. f4 ♖fe7 11. ♔h3 ♖f7 12. ♖3c5 ♔f8 13. ♔h4 ♔e7 14. ♖b5 [14. ♖c7 ♔d8 15. ♖d7 ♔d7 16. ♖b5 ♔c8 17. f5 ♖f6 18. ♖b7 ♖f5 19. ♖a7+–] 14... ♔f8 15. f5 ♖fe7 16. g4 ♔f7 17. ♔h5 ♖e1 18. ♔g5 ♖ee7 19. ♖b8 [19... ♖e4 20. ♖h8 ♔g7 21. f6! ♔h8 22. ♖c8] 1-0

2693.
Yap – Tal
Yurmala, 1985
1... b4! 2. ♘f5 ♖d2 3. ♖c1! b3 4. ab3 [4. a4 ♔e6 5. a5 ♔d7 6. a6 c3! 7. bc3 ♔c6∓] 4... cb3 5. g3 ♖f2 6. ♖c7 ♔f8 [6... ♔e6 7. ♘g7 ♔f6 8. ♘h5 ♔g6? 9. f4 ef4 10. ♖c6! ♔f7 11. gf4+−] 7. ♖c8 ♔f7 ½-½

2694.
Smyslov – Browne
Rovinj, 1970
1. h4! ♗c6 2. h5! ♗d5 [2... gh5 3. gh5 ♗d5 4. ed5 ♔d7 5. ♖f5 Δ 6. c5] 3. cd5 ♔d7 4. h6! ♔d8 5. ♖c2 ♖d7 [5... f5 6. g5! fe4 (6... ♖e8 7. ♖fc3! ♖e4 8. ♔d3 ♖d7 9. ♖c8 ♔e7 10. ♖h8+−; 6... f4 7. ♖fc3 ♖e8 8. ♖c8 ♔e7 9. ♖2c7+−) 7. ♖fc3 ♖e8 8. ♖c8 ♔e7 9. ♔e4 ♖c8 10. ♖c8 ♔d7 11. ♖h8 ♔c7 12. b5!! ab5 13. ♔d4+− Δ ♔c3-b4-b5] 6. g5 f5 [6... ♖df7 7. gf6 ♖f6 8. ♖fc3 ♖6f7 9. ♖c8 ♔e7 10. ♖2c7 ♔f6 11. ♖f8 ♖f8 12. ♖h7 g5 13. ♖b7 ♔g6 14. ♖d7 g4 15. ♖g7+−] 7. ef5 gf5 8. ♖fc3+− ♔e7 9. ♖c8 ♖fd8 10. ♔e3 ♖c8 11. ♖c8 ♔f7 12. ♔f4 ♖e7 13. ♔f5 ♖e5 14. ♔g4 ♖d5 15. ♖c7 ♔e6 16. ♖h7 ♖d4 17. ♔h5 ♖b4 18. ♖g7 1-0

2695.
A. Sokolov – Miladinovic
Yugoslavia, 1995
1. b4!+− ♖b8 2. c4 b6 3. ♗e4 ♘e7 4. ♗f3 a5 5. ba5 ba5 6. ♖e5 ♘f5 7. ♖a5 ♘d6 8. ♖d6 ♗b7 9. ♗b7 ♖b7 10. ♖g5 ♔f6 11. ♖b5 ♖a7 12. ♖d2 ♖ha8 13. ♖h5 ♖a2 14. ♖a2 ♖a2 15. ♖h4 ♔e5 16. ♖h5 f5 [16... ♔d6 17. c5 ♔d7 18. g4 ♖c2 19. ♔g2] 17. g4 ♖c2 18. g5 ♖c4 19. ♖h8 ♖c7 20. h4 ♔f4 21. g6 ♔f3 22. ♖h5 ♖c1 23. ♔h2 ♖c2 24. ♖g5 1-0

2696.
Epishin – Tiviakov
Moscow, 1992
1. ♔c2!+− ♔f8 2. ♖d1 ♖c7 3. ♔c3 ♔e7 4. b4 e5 5. a4 f5 6. c5! bc5 [6... a5? 7. ♖d5+−] 7. b5! c4 8. a5 f6 9. ♖d2 h5 10. h4?! [10. b6 ab6 11. ab6 ♖b7 12. ♖b2 ♔d6 13. ♔c4 ♔c6 14. ♖b5!+−] 10... ♔e6 11. ♖d8? [11. b6!+−] 11... ♖c5= 12. ♖b8 ♔d5 13. a6 ♖c7 14. ♖b7 ♖c5 15. ♖d7 ♔e4 16. ♖a7 ♖b5 17. ♖f7 ♖a5 18. ♖f6 ♖a4 19. ♖e6 ♔f3 20. ♖e5 ♔f2 21. ♖f5 ♔g3 22. ♖h5 ♖a6 23. ♖h8 ♔g4 24. h5 ♔g5 25. h6 ♖h6 ½-½

2697.
Gulko – D. Gurevich
USA, 1994
1. ♔e2! ♔f8 2. ♖d7 ♔g7 [2... a5!?] 3. b4± h4!? [3... ♔f6 4. ♔d3 ♔e6 5. ♖a7±] 4. gh4 ♖h8 5. ♖d4 g5 6. ♔d3 gh4 7. ♖d6 ♖b8 8. a4 [8. h3!] 8... h3 9. b5 ab5 10. ab5 ♖a8 11. ♖b6 ♖a2 12. c5 [12. ♖a6 ♖h2 A) 13. ♖a1 ♔f6! 14. ♔c3 (14. ♔d4 ♖g2 15. ♔c5 h2 16. ♖h1 ♔e7 17. ♔b6 ♔d7 18. c5 ♔c8 19. c6 ♔b8! 20. ♖a1 ♖g6 21. ♖d1 ♖g8 22. ♖a1 ♖g6=) 14... ♖g2! 15. b6 h2 16. b7 ♖g8 17. c5 ♔e6=; B) 13. ♔d4!? 13... ♖g2! 14. ♖a3 B1) 14... ♖g4 15. ♔c5 ♖g5 16. ♔b4! (16. ♔b6 h2 17. ♖h3 ♖g6 18. ♔c7 ♖h6) 16... ♖h5 17. ♖a1 h2 18. ♖h1 ♔f6 19. b6 ♔e6 20. b7 ♖h8 21. ♔c5 ♔d7 22. ♖h2+−; B2) 14... h2 15. ♖h3 f5! (15... ♔f6 16. ♔d5 ♔e7 17. ♔c6 ♖g6 18. ♔c7 ♖g5 19. ♔b6 ♖g6 20. ♔a7 ♔d6 21. ♖h2 ♔c5 22. b6+−) 16. c5 f4 (16... ♖b2 17. c6 ♖b5 18. c7+−) 17. c6 f3 18. ♔e3 ♖c2! 19. c7 (19. ♖h2? ♖h2 20. c7 ♖c2 21. b6 f2−+) 19... f2 20. c8♕ ♖c8 21. ♔f2=] 12... ♖h2 13. c6 ♖c2? [13... ♖g2! 14. c7 h2 15. ♖h6 ♔h6 16. c8♕ ♖g3! 17. ♔d2 ♔g7! (17... ♖g2 18. ♔c3 ♖g3 19. ♔b4 ♔g7 20. ♕c1 ♖g1 21. ♕b2+−) 18. ♕c6 ♖g1 19. ♕c3 ♔g8! 20. ♕c8 ♔g7=] 14. ♔c2+− h2 15. c7 h1♕ 16. c8♕ ♕e4 17. ♔c3! ♕e3 18. ♔b4 ♕b6 19. ♕c5 ♕e6 20. b6 ♕e4 21. ♕c4 ♕b1 22. ♔c5 ♕f5 23. ♕d5 ♕c8 24. ♔b5 ♕e8 25. ♔a6 ♕a4 26. ♔b7 f6 27. ♔b8 ♕f4 28. ♔c8 ♕c1 29. ♔d8 ♕f4 30. b7 ♕b8 31. ♔d7 ♔g6 32. ♕e4 ♔g5 33. ♕e3 ♔g4 34. ♕d4 ♔g5 35. ♕c5 1-0

2698.
Khenkin – Lalic
Zaragoza, 1995
1... f6!∓ Δ ♗e5 2. 0-0 ♗e5 3. ♖fc1 ♖c1 4. ♖c1 ♗c3 5. ♔f2 ♖b5 [5... a5!?] 6. h4 a5 7. g4 Δ g5= 7... ♔f7 8. ♗h6 a4 9. e4 a3 10. ♗e3? [10. ♖c2] 10... b3 11. ♖c3 b2−+ 12. ♖c7 ♔e8 13. ♖c1 bc1♕ 14. ♗c1 ♖b2! 15. ♔e3 ♖a2 16. ♔d3 ♖a1 17. ♔c2 a2 18. ♗b2 ♖f1 0-1

2699.
Skembris – Barle
Debrecen, 1992
1. ♖d2!± b6 2. ♖f1 ♘e6 [2... g5 3. h4±] 3. b4 bc5?! [3... a5±] 4. dc5± d4 5. ♘e4?! [5. ♘a4±] 5... a5! 6. b5 ♖d5! 7. a4 f5 [7... ♘c5 8. ♘c5 ♖c5 9. ♖d4±] 8. ♘d6 g6? [8... ♖c5±] 9. ♘b7! ♘c5 10. ♘c5 ♖c5 11. ♖d4 ♖ac8?! [11... ♖e8 12. ♖fd1 ♖c2 13. ♖1d2±] 12. ♖d7! ♖c4 [12... ♖5c7 13. ♖fd1 ♖d7 14. ♖d7 ♖c4 15. ♖a7 ♖a4 16. b6+−] 13. ♖e1 ♖a4 [13... ♖c1 14. ♖c1 ♖c1 15. ♔h2] 14. ♖ee7 ♖b4 [14... ♖a1 15. ♔h2 a4 16. b6+−] 15. ♖g7 ♔h8 16. ♖h7 ♔g8 17. ♖dg7 ♔f8 18. ♖b7! ♔g8 19. ♖hd7!+− a4 20. b6 a3 21. ♖g7 ♔h8 22. ♖h7 ♔g8 23. ♖bg7 ♔f8 24. ♖a7 [24. ♖c7 ♔g8] 24... ♔g8 25. ♖hc7 ♖e8 26. b7 1-0

2700.
Sveshnikov – Makarov
Russia, 1994
1. ♗e5! ♖g8! 2. a5 ♗a7 3. ♖fe1! ♘d5 4. ♖e4!? ♗c6 5. ♖c4 ♘e7 6. ♖e1 ♗b8 7. ♘d4! ♗e5 8. ♖e5 ♔b8 [8... ♔c7±] 9. ♗c6 ♘c6 [9... ♖d4!? 10. cd4 ♘c6 11. ♖h5 h6 12. b4 (12. d5? ♖d8) 12... ♖d8 13. b5 ♘a5 14. ♖a4 b6 15. ba6 ♔a7±] 10. ♖c6! ♖d4 11. ♖ce6! ♖d2 12. ♖e7 [12. ♖e8 ♖e8 13. ♖e8 ♔c7 14. h4! (14. g4 ♔d7!) 14... ♔d7 15. ♖h8 ♖b2 16. ♖h7 ♖b1 17. ♔h2 ♖b5 18. ♖g7 ♔e7 19. ♖g5 ♖g5 20. hg5 b6 21. ab6 ♔d7 22. f4 a5 23. b7 ♔c7 24. b8♕ ♔b8 25. f5+−] 12... ♖b2 13. g4 f6 14. ♖d5 h6! 15. ♖f7 [15. ♖dd7!? g5 16. ♖f7±] 15... b6!? 16. ♖d6 ba5

17. ♖a6 ♖b5?! [17... ♖b7! 18. ♖b7 ♔b7 19. ♖a5 ♖c8±] 18. ♖fa7!± ♖c8 19. ♖g7 f5! [19... ♖c3 20. ♖f6±] 20. gf5 ♖f5 21. ♖b6 ♔a8 22. ♖h6 ♖cf8 23. ♖a6 ♔b8 24. ♖ga7 ♖f2 [24... ♖g8 25. ♔f1 ♖gg5] 25. ♖a8 ♔b7 26. ♖f8 ♖f8 27. ♖a5 ♖c8 28. ♖b5! ♔a6 29. ♖b3 ♖g8 30. ♔h1 ♖h8 31. c4! ♖h4 32. c5 ♖c4 33. ♔g2 ♖c5 34. h4+− ♖c8 35. ♔g3 ♖g8 36. ♔f4 ♖h8 37. ♔g5 ♖g8 38. ♔f6 ♖h8 39. ♖b4! ♔a5 40. ♔g7 ♖d8 41. ♖f4 1-0

2701.
P. Nikolic – Bareev
Lyon, 1994

1... ♘d4!−+ 2. ♘f3 ♘f3 3. ♖f3 ♖d8! [3... ♔e4 4. ♖e1 ♔f5 5. ♔f2 ♖hd8∓] 4. ♖f2?! [4. ♖e1 ♖f3 5. gf3 ♔c6 Δ ♖d2 6. ♖e2 g6 7. a3 a5−+ Δ b4, ♔c5, c3] 4... ♔e4 5. ♖e1 ♔f5 6. g3 b4 7. ♔g2 h4! 8. ♖c1 c3 9. bc3 bc3 10. gh4 [10. ♖f3 h3; 10. ♖fc2 ♖d2; 10. ♖cc2 hg3 11. hg3 ♔g4] 10... ♖8d4 0-1

2702.
Short – Yrjola
Manila, 1992

1. a6!± ♔e6 2. ♖fd3 ♖ec8 3. ♔f2 h5 4. h3 g5 5. c4 ♖g7 6. ♖d8 ♖cc7 7. ♔e2 h4 8. ♗d6 [8. ♖a8!?] 8... ♗d6 9. ♖8d6 ♔e5 10. c5 f5?! [10... g4!] 11. ♔f2 ♔f4 12. ♖1d4 ♔e5 13. ♖d3 g4 14. ♖e3 ♔f4 15. ♖d4 ♔g5 16. hg4 fg4 17. ♖e5 ♔h6 18. ♖d6 ♖g6 19. ♖e4! ♖cg7! 20. ♔g1!? [20. ♖g4? ♖d6 21. ♖g7 ♖f6; 20. ♖ee6 ♖e6 21. ♖e6 ♔g5 22. ♖c6 g3] 20... ♖d6! [20... ♔g5 21. ♖g6 ♖g6 22. ♖e7] 21. cd6 ♔g5 22. ♖c4 [22. ♖e7 ♖g6 23. ♖a7 ♖d6 24. ♖g7 ♔f4=] 22... ♔f5 23. ♖c6 ♔e6 24. b5 ♖g5!= 25. b6 ab6 26. ♖b6 ♖a5 27. ♔h2 ♖a2 28. ♖b4 g3? [28... h3? 29. ♖g4 hg2 30. ♖g6 ♔d7 31. a7!+−; 28... ♔d6! 29. ♖g4 ♔e5 30. ♖h4 ♖a6=] 29. ♔h3 ♔d6 30. ♖h4 ♔e5 [31. ♔g3 ♖a6 32. ♖h5] 1-0

2703.
D. Bronstein – Kotov
SU, 1949

1. ♗h5! g6 2. ♗e2 ♘e8 3. f3! ♕e7 4. ♖d8 ♖d8 5. ♖d1 ♖d1 6. ♗d1 f6 7. ♘d3 ♘c7 8. ♗b3 ♔g7 9. a4 ♕d6 10. c5 bc5 11. ♘c5 ♗c8? [11... ♗d5!] 12. b5 e5 13. ♘e4? [13. ♔f2!+−] 13... ♕b6= 14. ♕b6 ab6 15. ♘d6 ♗d7 16. ♗c4 ♘a8! 17. ♗d5 ♘c7 [½-½] =

2704.
Smyslov – Szabo
Hastings, 1955

1. a3! g5?! [1... ♖ad8 2. ♗c6 bc6 3. ♖d8 ♖d8 4. ♖e7 g5] 2. ♘d5 ♖ed8 3. ♖ed1 ♗g4 4. f3 ♗e6 5. b4! [5. ♘c7 ♗b3!] 5... h6 6. ♔f2 ♖d7 7. ♘c3 ♖d2 8. ♖d2 ♖d8 9. ♖d8 ♘d8 10. f4! gf4 11. gf4+− ♗b3 12. ♔e3 ♔f6 13. b5 e5 [13... ♔e6 14. c6 ♔d6 15. b6! ♘c6 16. ♗c6 ♔c6 17. ba7] 14. ♘e4 ♔e6 15. c6! ef4 16. ♔f4 bc6 17. ♘c5 ♔d6 18. ♘b3 cb5 19. h4 ♘c6 20. ♗c6 ♔c6 21. ♔g4 b4 22. ab4 ♔b5 23. ♘d4 1-0

2705.
Karpov – Timman
Kuala Lumpur, 1992

1. f4? [1. ♔f3! f5= 2. ♔e3 e5 3. ♘b5! ♔f6 4. ♔d3 ♔g5! (4... ♔e6 5. ♔c4) 5. h3 h5 6. ♔c4 h4 7. ♔d5 hg3 8. fg3 f4! 9. gf4 ♔f4 10. ♘c3 g5! 11. ♔c6 ♔e3 12. ♔b7 ♘d6 13. ♔a7 ♔d2 14. ♘d5 e4 15. ♔b6 e3 16. ♘e3 ♔e3 17. ♔c6 ♘c8 18. ♔d7 ♘b6!] 1... f5! 2. ♘a4? [2. ♔f3] 2... ♔f6 3. ♘c5 ♘b6 4. ♘d3 ♘d7 5. ♘b4 [5. ♔f3! e5 6. fe5 ♘e5 7. ♘e5 ♔e5 8. h4=] 5... e5 6. ♘c6 a6 7. fe5 ♘e5 8. ♘d4! ♔e7 9. ♔f1 ♔d6 10. ♔e2 ♔d5 11. ♘c2 ♔e4 12. a4 ♘f3 13. b4 ♘d4?! [13... ♘h2! 14. b5 ab5 15. ab5 ♔d5 16. ♘d4 ♘g4 17. b6 ♔d6 18. ♘e6 ♔c6 19. ♘f8 ♘f6 20. ♔f3 ♔b6 21. ♔f4 ♔c6 22. ♔g5 ♘e4 23. ♔f4 ♔d6 24. ♘h7=] 14. ♘d4 ♔d4 15. b5 ½-½

2706.
Karpov – Kamsky
Elista, 1996

1. h3 [1. f4 ♔f8 2. h3±] 1... ♔f8 2. ♖c1 ♘d7 3. ♗f3 e5?! [3... a5! 4. ♕c3 (4. ba5 ba5 5. ♕c3 ♕c5) 4... ab4 5. ab4 ♕f6=] 4. ♕d3 g6 5. ♖d1 ♖c7 6. ♗e2! ♔g7 7. ♕c3 ♘f6 8. ♕e3 h5 9. ♗f1 ♖c6 10. ♖c1 ♕d6?! [10... a5! 11. ♕e1 ab4 12. ab4 ♖c7=] 11. g3 ♘d7 12. c5! bc5 13. ♗b5 ♖c7 14. ♗d7 ♖d7 15. ♖c5 f6 16. h4 ♕e6 17. ♔h2 ♕a6 18. ♕f3 ♕f1? [18... ♖f7 19. ♖c6 ♕b5±] 19. ♖c6 ♖f7 20. ♕e3? [20. a4 ♕a1 21. ♖a6 ♕d4 22. b5 e4!? 23. ♕e3 ♕e3 24. fe3±] 20... ♕b5! 21. ♕c5?! [21. ♕f3±] 21... ♕c5 22. ♖c5 g5! 23. hg5 fg5 24. ♔g2 ♔f6 25. b5 ♔f5 26. a4 h4 27. a5 ♖b7? [27... ♖h7! 28. ♖c4 (28. gh4 ♖h4=) 28... h3 29. ♔h2 g4 30. b6 ab6 31. ab6 ♖b7 32. ♖b4 ♔g5 33. ♖b5 ♔f5 34. ♔h1 ♔f6=] 28. f3 ♔e6?! [28... ♖h7] 29. b6! ab6 30. ♖b5 h3 31. ♔h3 [31. ♔h2!?] 31... ♖h7 32. ♔g4 ba5 33. ♖a5 ♖b7! [33... ♖g7 34. ♖a6 ♔d5 35. ♖f6 e4 36. ♖f5 ♔d4 37. fe4 ♔e4 38. ♖g5 ♖a7 39. ♖g8+−] 34. ♖a6 ♔e7! 35. ♔g5 ♖b3 36. ♔g4 [36. ♖f6 e4!=] 36... ♔f7 37. ♖h6 ♖a3 38. ♖h5 ♔f6 39. ♖f5 ♔e6 40. ♔g5 e4 [41. ♔g4 ♖f3] ½-½

2707.
Wedberg – Tompa
Malmo, 1987

1. ♕c5!+− ♖d6 2. ♕c8 ♖d8 3. c5 [3. ♕b7] 3... ♕c7 4. ♕b7 ♕b7 5. ♗b7 ab5 6. ♗c6 ♘c7 7. ♖a7 ♘d5 8. ♗d5 ed5 9. ♔f1 ♖e8 10. ♖d7 [10. ♖b7 d4 11. ♖d7] 10... g6 [10... ♔f8 11. ♖b7 (11. ♖d5 ♖e4) 11... d4 12. ♖d7] 11. ♖d5 ♖e4 12. c6 ♖c4 13. ♖c5 1-0

2708.
Tal – Durasevic
Varna, 1958

1. ♔d2!+− ♔d7 2. ♔d3 ♔d6 3. c4 bc4 4. ♔c4 e5 [4... g5 A) 5. fg5 hg5 6. h3? (6. b4!+−) 6... f5 7. g3 e5 8. b4 f4 9. gf4 ef4=; B) 5. g3? 5... gf4 6. gf4 h5 7. h4 f6 B1) 8. ♔b4 e5 9. fe5 ♔e5 10.

♔c3 ♔e4 11. b4 (11. ♔d2 ♔d4=) 11... ♔e3=; B2) 8. b4 8... ♔c6 9. a4 ♔b6 10. b5 ab5 11. ab5 e5=] 5. fe5 ♔e5 6. b4 f5 7. b5 ab5 8. ♔b5 f4 9. a4 g5 10. a5 g4 [10... ♔d6 11. ♔c4 ♔c6 12. ♔d4 ♔b5 13. ♔e4 ♔a5 14. ♔f5 ♔b4 15. h3 ♔c3 16. ♔g6 ♔d2 17. ♔h6 ♔e3 18. ♔g5+−] 11. ♔c4! 1-0

2709.
Marszalek – Zita
Czechoslovakia, 1959
1... ♔b7 [1... a6 2. ♔d4 (2. b5 cb5 3. ab5 a5! 4. b6 ♔c6 5. b7 ♔b7 6. ♔b5 e5 7. fe5 fe5 8. ♔a5 ♔c6 9. ♔b4 e4 10. ♔c4 e3 11. ♔d3 ♔c5 12. ♔e3 ♔d5 13. ♔f4 ♔e6 14. ♔g5 ♔f7) A) 2... ♔b7 3. ♔e4? (3. ♔c4=) 3... a5! 4. ♔d4 (4. b5 cb5 5. ab5 a4 6. ♔d4 a3 7. ♔c3 e5−+) 4... ab4 5. ♔c4 ♔a6 6. ♔b4 e5 7. fe5 fe5 8. g3 e4 9. ♔c4 ♔a5 10. ♔d4 ♔a4−+; B) 2... a5 3. ba5 (3. b5? cb5 4. ab5 a4 5. ♔c4 e5 6. fe5 fe5 7. ♔d5 a3 8. b6 ♔c8−+) 3... ♔b7 4. ♔c4 ♔a7] 2. b5 ♔c7?? [2... cb5! 3. ab5 (3. ♔b5 a6 4. ♔c4 ♔c6=) 3... a5 4. ba6 ♔a6 5. ♔b4 ♔b7 6. ♔b5 ♔c7 7. c6 e5 8. fe5 fe5 9. ♔c5 e4 10. ♔d4 ♔c6 11. ♔e4 ♔d6=] 3. ♔b4 ♔b8 [3... ♔b7 4. ♔a5 e5 5. fe5 fe5 6. ♔b4+−] 4. b6 ♔b7 [4... ab6 5. cb6 ♔b7 6. a5 e5 7. fe5 fe5 8. ♔c5+−] 1-0

2710.
Krenziski – Em. Lasker
Sweden, 1927
1... f5−+ 2. f3 c5 3. bc5 ♔c5 4. ♔c3 a5 5. b3 b5 6. h3 h5 7. ♔b2 [7. h4 a4 8. ba4 ba4 9. g3 g6 10. ♔b2 ♔c4−+] 7... ♔b4 8. ♔c2 h4 9. ♔d3 ♔b3 [10. e4 a4 11. e5 a3 12. e6 a2 13. e7 a1♕ 14. e8♕ ♕d1] 0-1

2711.
Alekhine – Euwe
Hague, 1935
1. ♖d7! [1. c4 ♖c8 2. ♖c1 ♔f8 3. c5 bc5 4. bc5 ♔e7=] 1... ♖c8 [1... a5 2. ba5 (2. ♖b7 ab4 3. cb4 ♖a8 4. ♖b6 ♖a2 5. ♔g3 ♖b2=) 2... ba5 3. ♔e3! ♖b8 4. ♖a7 ♖b2 5. ♖a5 ♖g2 6. ♖a8 ♔h7 7. a4 ♖h2 8. a5 ♖a2 9. a6 g5 10. c4+−] 2. ♖a7 ♖c3 3. ♖a8 [3. ♔e2! ♖c2 4. ♔d3 ♖g2 5. ♔c4 ♖h2 6. ♔b5 ♖f2 7. ♔b6 ♖f3 8. ♔c5 g5 9. b5 g4 10. b6+−] 3... ♔h7 4. a4 [4. ♔e2 ♖c2 5. ♔d3 ♖g2 6. ♔c4 ♖h2 7. ♔b5 ♖f2 8. ♔b6 ♖f3 9. b5 g5 10. ♔c6 g4 11. b6 g3 12. b7 (12. ♖h8 ♔g6 13. ♖h1 ♖f2 14. ♖g1 ♖c2 15. ♔d6 ♖a2 16. ♖g3 ♔f5=) 12... g2 13. ♖h8 ♔g6! 14. b8♕ g1♕] 4... ♖b3? [4... e5! 5. b5 f5 6. ♖e8 ♖c4 7. ♖e5 ♖a4 8. ♖e6 ♖a2 9. ♔g3 g5! 10. ♖b6 ♖b2 11. ♖b8 ♔g6 12. b6 ♔f6 13. b7 ♔g6 14. f4 ♖b3 15. ♔f2 gf4 16. h4 ♔f7 17. h5 g5! 18. hg6 ♔g7=] 5. b5+− g5 6. ♔e2! e5 7. ♔d2 f6 8. ♔c2 ♖b4 9. ♔c3 ♖d4 10. ♖a6! ♔g6 11. ♖b6 ♖a4 12. ♖a6 ♖d4 13. b6 1-0

2712.
Marshall – Capablanca
New York, 1909
1... ♖d1!−+ 2. ♔g2 a5 3. ♖c2 b4 4. ab4 ab4 5. ♗f3 [5. ♔f3 b3 6. ♖e2 ♖c1 Δ ♗f5, ♖c2] 5... ♖b1 6. ♗e2 b3! 7. ♖d2 [7. ♖c3 ♖b2 8. ♗c4 ♖c2!] 7... ♖c1 8. ♗d1 c3 9. bc3 b2 10. ♖b2 ♖d1 11. ♖c2 ♗f5 12. ♖b2 ♖c1 13. ♖b3 ♗e4 14. ♔h3 ♖c2 15. f4 h5 16. g4 hg4 17. ♔g4 ♖h2 18. ♖b4 f5 19. ♔g3 ♖e2 20. ♖c4 ♖e3 21. ♔h4 ♔g7 22. ♖c7 ♔f6 23. ♖d7 ♗g2 24. ♖d6 ♔g7 0-1

2713.
Kasparov – Vukic
Skara, 1980
1. ♔c2!± ♖d7 2. a5! ♘e8 Δ f6-e5 3. ♖e1! ♖d6 4. f4 ♘f6? [4... f6? 5. ♗b4+−; 4... ♔d7 5. g5] 5. ♗f6!+− gf6 6. ♖d1 [Δ g5] 1-0

2714.
Larsen – Spassky
Lugano, 1968
1... ♖cd8 2. ♖h5 [2. ♖cd1=] 2... h6 3. b4 c4 4. a4? [4. ♖e5 ♔f6 5. ♖e8 ♖e8 6. ♘d4=] 4... ♔f6! 5. ab5 g6! 6. ♖h6 ab5 7. ♘d4? [7. ♖h4 ♖d3 8. ♖f4 ♔g7 9. ♘d4 ♘d2 10. ♔e2 ♘b3 11. ♖d1 ♘d4 12. ♖d4 ♖b3∓] 7... ♘d2 8. ♔g1 ♘b3 9. ♘b3 cb3 10. ♖b1 [10. ♖h4 b2 11. ♖b1 ♖d2 12. ♖d4 ♖d4 13. ed4 ♖e2−+] 10... ♖e4!−+ 11. g3 [11. ♖b3 ♔g7] 11... ♖b4 12. ♖h4 ♖h4 13. gh4 ♖d3 14. ♔g2 ♔e5 0-1

2715.
D. Bronstein – Rantanen
Tallinn, 1975
1. g4! a6 2. g5 ♘e8 3. a4 ♖a7 4. h4 ♖b7?! [4... ♔f8 Δ ♗c5, ♔e7] 5. ♖d3 ♖c5 Δ e5 6. ♖e1 ♖d7?! 7. ♖ed1! g6 [7... e5 8. ♘f5 ♖d3 9. ♖d3 ♔f8 10. ♗e3+−] 8. ♘e2! ♖d3 9. ♖d3 b5?! 10. cb5 ab5 11. ♖d7+− ♔f8 12. a5 ♖c6 13. ♖b7 b4 14. ♖b8 ♗c5 15. ♘g3 [Δ ♘e4] 1-0

2716.
Ghitescu – Seirawan
Berlin, 1983
1... b4! 2. ab4 [2. ♗d1 ba3 3. ♗b3 ab2] 2... cb4!−+ 3. ♗d1 a3 4. ♗b3 ♗b3 5. ba3 [5. ♖e2 a2 6. ♖e1 ♗c2 7. ♖a1 b3! 8. ♔e2 ♔d6 9. ♔d2 ♔e5−+] 5... ba3 6. ♖e2 a2 7. ♖e1 ♗c2 8. ♖a1 ♗b1 9. ♔e1 [9. h4 ♔d6! 10. hg5 hg5 11. ♔f3 ♔d5! 12. ♔f2 ♔c4 13. e4 ♔d4 14. ♔f3 ♗e4 15. ♔f2 ♗b1 16. ♔f3 ♔d3 17. ♔g3 ♔e3] 9... ♔d6 10. ♔f2 ♔d5 11. ♔f3 ♔c4 12. ♖a2 ♗a2 13. ♔e4 ♗b1 14. ♔e5 ♔d3 15. ♔f6 ♔e3 16. ♔g7 ♔f4 17. ♔h6 ♗e4 18. ♔h5 ♗f3! 0-1

2717.
Mason – Englisch
London, 1883
1. g4? [1. h3! ♔b6 (1... h5 2. h4! ♔b6 3. g4+−) 2. g4 fg4 (2... f4 3. ♔e4+−) 3. hg4 ♔c7 4. ♔e4+−] 1... f4? [1... fg4! 2. fg4 h6 3. h4 ♔b6 4. ♔e4 ♔c7 5. g5 fg5 6. hg5 hg5 7. ♔e5 g4 8. ♔f4 ♔d6 9. ♔g4 ♔e5=] 2. ♔e4+− h6 3. h4 ♔b6 4. g5 fg5 5. hg5 hg5 6. ♔e5 g4 7. ♔f4 gf3 8. ♔f3 ♔c7 9. ♔e4 ♔d6 10. ♔f5 [10... ♔e7 11. ♔e5 ♔d7 12. ♔f6 ♔d6 13. c5] 1-0

2718.
Am. Rodriguez – Spiridonov
Belgrade, 1988
1... ♖g8 [1... ♖d8? 2. ♖d8 ♔d8 3. g4+−; 1... h5!?] 2. ♖d4 ♔c7 [2... ♖g5! 3. ♖f4 f5 (3... ♖a5 4. a4 f5 5. ♖h4) 4. ♖h4 ♖g6] 3. ♖h4 ♖g6 4. g4 e5 5. f4 ef4 6. ♔f3 ♔d6 7. ♖h5 ♖g5 [7... ♔c6

8. ♔f4] 8. ♖h6+– ♔e7 9. ♖h5 ♖g8 10. ♔f4 ♖c8 11. h4 ♖c6 12. ♖d5 b6 13. h5 ♔f8 14. h6 ♔g8 15. ♔f5 ♔h7 16. ♖d7 ♔h6 17. ♖f7 ♖c5 18. ♔f6 ♖c6 19. ♔f5 ♖c5 20. ♔e4 ♔g6 21. ♖a7 a5 22. ♖d7 1-0

2719.
Bareev – H. Olafsson
Hastings, 1990
1. f5!+– a6 2. ♔d3 ♔f7 3. ♔e4 ♔e7 4. g4 ♔e8 5. ♔d5 ♔d7 6. a4 [6. h4 ♔e7 7. ♔e4 Δ ♔f4, g5 7… b5 8. cb5 ab5 9. ♔d5 ♔d7 10. a3 ♔c7 11. ♔e6 ♔c6 12. g5+–] 6… a5! 7. h4 ♔e7 8. ♔e4 ♔d7 9. ♔e3! ♔e7 [9… ♔d8 10. ♔f4 d5 11. cd5 b5 12. g5 hg5 13. hg5 fg5 14. ♔e5!! ba4 15. f6 a3 16. d6 a2 17. f7 a1♕ 18. f8♕ ♔d7 19. ♕e7 ♔c6 20. ♕c7 ♔b5 21. ♕b7 ♔c4 22. ♕e4 ♔c3 23. d7 ♕d1 24. ♔e6+–] 10. ♔f4 d5 11. cd5 b5 12. ab5 a4 13. b6! ♔d7 14. b7 ♔c7 15. g5 hg5 16. hg5 fg5 17. ♔g5 a3 18. f6 a2 19. f7 a1♕ 20. b8♕ ♔b8 21. f8♕ ♔b7 22. ♕c5 ♕c1 23. ♔g6 ♕c2 24. ♔f6+– ♕h2 25. ♕e7 ♔b6 26. ♕e6 ♔b5 27. ♕c6 ♔a5 28. c4 ♔b4 29. d6 ♕h7 30. ♕b5 ♔a3 31. d7 ♕h6 32. ♔e7 ♕h4 33. ♔d6 ♕d8 34. c5 ♕f6 35. ♔c7 1-0

2720.
Hort – Schmittdiel
FRG, 1991
1. ♔g3+– ♖e5 2. ♔f4 g6 3. f6 ♖f5 4. ♔e4 ♖e5 5. ♔f4 ♖f5 6. ♔e4 ♖e5 7. ♔d3 ♖e8 8. h4?? [8. ♗b5! ♖d8 (8… ♘e5 9. ♔e4 ♖e6 10. ♔d5+–) 9. ♔c4 ♘e5 10. ♔c5+–] 8… ♘e5! 9. ♔c2 ♘c4 10. bc4 a4!= 11. ♖d1 ♖e2 12. ♔b1 ♔g8 13. ♖d8 ♔f7 14. ♖d7 ♔f8 15. ♖h7 ♖h2! 16. ♖c7 ♖h4 17. ♖c5 ♖h1 18. ♔c2 ♖h2 19. ♔b1 ♖h1 20. ♔c2 ♖h2 ½-½

2721.
Smirin – P. Nikolic
Tilburg, 1992
1. ♔f3! ♔f8 2. e5 Δ ♔e4 2… ♘d7 3. ♗c4 ♘c5 4. f5 [4. b3!?] 4… f6 5. ef6 gf6 6. ♖g1 ♔e7?! [6… ♖e8 7. ♖g8 ♔e7 8. ♖g4! ♔f8 (8… ♘a4? 9. ♖e4 ♔f8 10. ♖e8+–; 8… ♖d8 9. b3+–) 9. ♖d4 ♘a4 10. ♗b5 ♘b2 11. ♗e8 ♔e8 12. ♔e2 b3 13. ♔d2 a4 14. ♖b4! ♔d7 15. ♖b6 ♔c7 16. ♖f6 a3 17. ♔c3+–] 7. b3+– ♔d6 8. ♔f4 ♘d7 9. ♖g6 ♖f8 10. ♖h6 ♘e5 11. ♗b5 ♔d5 12. ♖g6! ♖c8 13. ♖f6 [13. h6] 13… ♖c3 14. ♖a6 ♘d3 15. ♗d3 ♖d3 16. ♖a5 ♔d6 17. ♔e4 ♖b3 18. ♔d4 ♖h3 19. ♖a6 ♔c7 20. h6 b3 [20… ♔b7 21. ♖a5] 21. a5 ♖h4 22. ♔e5 ♖b4 23. h7 ♖b5 24. ♔e6 1-0

2722.
I. Sokolov – I. Farago
Portoroz, 1993
1. b5!+– g5 [1… a6 2. a4 Δ ♖d7, b6] 2. a4 gf4 3. ♖d7 f3 [3… ♖g2 4. a5 f3 (4… ♖e2 5. ♖f7 Δ c6) 5. ♖f7 ♔c8 (5… a6 6. c6 Δ b6) 6. e6 ♔d8 7. b6 cb6 8. ab6 ab6 9. cb6 ♖g1 10. b7 ♖b1 11. b8♕ ♖b8 12. ♖f8 ♔c7 13. ♖b8 ♔b8 14. e7] 4. gf3 h4 5. ♖f7 ♖h8 6. e6 h3 7. a5! h2 [7… a6 8. c6 Δ b6] 8. c6 [8… ♔c8 9. e7] 1-0

2723.
Marin – S. Grunberg
Buzias, 1991
1. f4!± fg4 [1… ♘d5 2. g5±] 2. hg4 ♘d5 3. g5! hg5 [3… ♘f4 4. gh6+–] 4. fg5 ♗h5?! 5. g6+– ♔d6 [5… ♘f6 6. ♖h8 (6. g7 ♗e8!) 6… ♔d6 7. g7 ♔e5 8. ♖h5 ♔d4 9. ♖h8 Δ ♖f8] 6. g7 ♘e7 7. g8♕ ♘g8 8. ♖g8 ♔e5 9. ♖g5 ♔d4 10. ♖h5 e5 11. ♔f2 b4 12. ♖h3 e4 13. ♔e2 a3 14. ♖b3 [14. ♔d2?? b3 15. ♔c1=] 14… ab2 15. ♔d2 e3 16. ♔c2 ♔e4 17. ♗e2 ♔f4 18. a4! ♔e4 19. ♖b2 ♖b8 20. ♔b3 ♔d4 21. ♖c2 1-0

2724.
Ehlvest – Karpov
Linares, 1991
1… ♗f5!∓ [1… ♖e2 2. ♖e4=] 2. ♔f2 ♔f6 3. ♗f3 g5! 4. hg5 [4. ♗h5 ♖h8 5. hg5 ♔e5 6. ♖h4 ♗g6] 4… ♔g5 5. ♖d1 ♖f8! 6. ♔e3 [6. ♔g3 h4∓] 6… ♗e4–+ 7. ♗g4 ♖g8 8. ♖h1 ♗f5! [8… ♔g6 9. ♗c8 ♖c8 10. ♖b1] 9. ♔e2 ♔f4 10. ♗h3 ♔e5 11. a3 ♗d7 12. b4 ab4 13. ab4 ♔d5 14. ♖h2 ♔e5 15. ♔f2 ♗b5 16. ♔g2 ♗c4 17. ♔f1 ♗b3 18. ♔e1 ♗d1 19. ♔d2 ♗a4 20. ♔c1 ♗b3 0-1

2725.
Ambarcumian – Hachian
Armenia, 1993
1… c5! 2. ♗b2 d4! 3. ♖be1 [3. ♖d1!] 3… c4! 4. ♖e6? [4. ♗a1] 4… ♖e6 5. ♖e6 d3!!–+ 6. ♗c1 ♗c3 7. ♖c6 cb3! 8. ab3 d2 9. ♗d2 ♗d2 10. ♖c7 ♗f4 11. ♖e7 ♖c8 12. g3 ♗g5 13. ♖e5 ♖c2 14. ♖f5 ♗e3 15. ♔h1 ♗c5 0-1

2726.
Chandler – Kramnik
Germany, 1994
1… ♘c5!∓ 2. ♗c4 [2. ♖c3 ♘d3!? (2… ♔f6; 2… ♖ah8) 3. ♖d3 ♖c8 4. ♖dd1 ♔f6 5. ♖c1 ♖c5 6. ♖c5 dc5∓] 2… ♖hh8 3. ♖c3 [3. b4 ab4 4. ab4 ♘d7∓] 3… ♖hc8 4. ♗e2 [4. ♖ec1 a4!? (4… ♘d7 5. ♗e2 ♖c3 6. ♖c3 ♘c5) 5. b4 ♘b3 6. ♗b3 ab3! 7. ♖c6 ♖c6 8. bc6 ♔d8 9. ♖b1 ♖a3 10. b5 ♔c7∓ Δ ♔b8, ♖a4-d4] 4… a4! 5. b4 ♘b3 6. ♖c6 ♖ab8 [6… ♘d4!? 7. ♖b6 ♖c2 8. ♗d1 ♖d2] 7. ♔f2 [7. f4!? gf4 8. gf4 ♘d4 (8… e4? 9. ♖d1) 9. fe5 ♘c6 10. ed6 (10. bc6 de5 11. ♗a6 ♖c7 12. ♖e5 ♔d6∓) 10… ♔d6 11. dc6 ♔c7!∓] 7… ♘d4 8. ♗d3 ♖h8! 9. ♖h1 [9. ♔g2 ♖h2–+] 9… ♘c6 10. bc6 ♔d8 11. ♔g2?! [11. b5 ♔c7 12. ♔g2 ♖h7; 11. g4!?∓] 11… ♔c7 12. ♖c1 [12. b5!] 12… b5!–+ Δ ♔b6, ♖h7-e7, ♖be8, e4, ♖e5 13. ♖c2 ♖h7 14. ♔g1 ♔b6 15. ♔g2 ♖e7 16. ♖e2 ♖be8 17. ♗b1 [17. ♖c2 e4 18. fe4 fe4 19. ♗e2 e3 Δ ♖f8] 17… e4 18. fe4 fe4 19. ♗a2 ♖e5 20. ♔h3 e3 21. ♗b1 ♖d5 22. ♗g6 ♖d2 23. ♖e1 ♖e7 24. ♗h5 ♖h7 25. ♔g4 ♖d4 26. ♔g5 ♖d5 27. ♔g6 ♖hh5 0-1

2727.
Murugan – Rogers
Calcutta, 1988
1… f5!–+ 2. ♔d3 ♔e7! [2… ♔d5? 3. e4 ♔e6 4. ♔e3!±] 3. ♔d2 [3. fg4 hg4 4. e4 fe4 5. ♔e3 ♔f6 6. ♔e4 ♔e6–+] 3… ♔f7 4. ♔e3 [4. ♔d3 ♔e6 5. ♔e3 ♔f6–+] 4… ♔f6 5. ♔d2 [5. f4 ♔e6 6. fe5 (6. ♔d3 ef4–+) ♔e5

7. ♔d3 f4−+] 5... f4! 6. ♔d3 fg3 7. hg3 h4! 8. ♔e3 [8. gh4 g3 9. ♔e3 ♔g6−+] 8... hg3 9. fg4 e4! 0-1

2728.
Brychta – Stohl
Czechoslovakia, 1989

1... ♔e7! 2. ♖gf2 ♔d6 3. ♖g2 ab3 4. ab3 d4 5. ♖d2 [5. cd4 cd4−+ Δ ♔d5, ♖e3] [5. c4 e5 6. fe5 ♔e5−+] 5... ♔d5 Δ ♖e3 6. ♖ge2 ♖b7! ⊕ [6... e5?! 7. fe5 ♔e5 8. ♖f2 ♖e3 9. cd4 cd4 10. ♖f4! ♖e4∓ (10... ♖c3 11. ♔d1 d3 12. ♖df2=)] 7. ♔b2 [7. c4 ♔d6−+ Δ e5] [7. b4 ♔c4!−+ Δ d3] 7... e5 8. fe5 ♔e5! 9. ♔c2 [9. cd4 cd4 10. ♖f2 ♖e3 11. ♖f4 ♖eb3−+] [9. b4 d3! 10. ♖f2 c4−+ ⊕] [9. ♖f2 ♖e3 10. ♖de2 ♔e4! 11. ♖f4 ♔d3 12. ♖c2 ♖f3! 13. cd4 ♖f4 14. gf4 cd4−+] 9... ♖e3 Δ d3 10. ♖e3 [10. cd4 cd4 11. ♖e3 de3 12. ♖d8 ♔e4−+] 10... de3 11. ♖d8 ♔e4 12. ♖e8 ♔f3 13. ♖e5 [13. ♖f8 e2 14. ♖f5 ♔e4 15. ♖f8 e1♘ 16. ♔d1 ♘f3! 17. ♖f4 ♔d3 18. ♖g4 ♖e7 19. ♔c1 ♔c3 20. ♖c4 ♔b3−+] 13... f4! 14. gf4 e2−+ 15. ♔d3 ♖d7 16. ♔c4 ♖d1 17. f5 e1♕ 18. ♖e1 ♖e1 19. ♔d5 ♔g2 0-1

2729.
Faibisovich – Siklosi
Kecskemet, 1992

1... ♔f6!−+ [1... ♔d6? 2. f5 gf5 3. ♔f5 ♔d5 (3... c4? 4. ♔e4 ♔c5 5. b4!) 4. g4=; 1... b5? 2. b4=; 1... a5?? 2. a4 Δ c3!+−] 2. a3 [2. ♔d5 ♔f5 3. a4 a5! 4. b3 ♔g4 5. ♔c6 ♔g3 6. ♔b6 ♔h4 7. ♔c5 ♔g3 8. b4 ab4 (8... h4? 9. b5) 9. a5 d3 10. cd3 b3 11. a6 b2 12. a7 b1♕ 13. a8♕ ♕d3−+] 2... ♔e6 3. a4?! [3. b3 b5! 4. b4 ♔d6 ⊕ 5. bc5 (5. f5 gf5 6. ♔f5 c4! 7. ♔e4 d3 8. cd3 c3 9. ♔e3 ♔d5−+) 5... ♔c5 6. f5 (6. ♔e5 a5 7. ♔f6 d3! 8. cd3 b4 9. ab4 ab4 10. ♔g6 b3 11. f5 b2 12. f6 b1♕ 13. f7 ♕d3 14. ♔g7 ♕g3 15. ♔h7 ♕d6 16. ♔g7 ♔d5! 17. f8♕ ♕f8 18. ♔f8 ♔e6!−+) 6... gf5 7. ♔f5 ♔c4! 8. g4 hg4 9. ♔g4 ♔c3 10. h5 ♔c2 11. h6 d3 12. h7 d2 13. h8♕ d1♕ 14. ♔g5 ♕c1 15. ♔g6 ♕a3−+] 3... b5 4. a5 b4! 5. ♔d3 ♔d5 [5... ♔f5−+] 6. b3 ♔d6 [6... c4 7. bc4 ♔c5−+] 7. ♔d2 ♔e6 8. ♔e2 ♔f5 9. ♔e1 ♔g4 [10. ♔f2 c4] 0-1

2730.
Bukic – Raicevic
Stip, 1977

1. f5! ♘e7 2. ♔f4 g6?! 3. g4? [3. fg6 hg6 4. h4+−] 3... g5! 4. ♔e3 ♔c7! 5. ♔d3 h6 6. ♔e3 ♔d7 7. ♔d3 ♔c7 8. ♔e2 ♔d7 9. ♔f2 ♔c7 10. ♔f3 ♔d7 11. e5 ♘d5! 12. ♔e4 ♘c3 13. ♔f3 ♘d5 14. ef6 ♘f6 15. ♘e5 ♔d6 16. ♘f7 ♔d5? [16... ♔e7 17. ♘e5= (17. ♘h6? ♔f8! 18. h4 gh4 19. g5 ♔g7!−+)] 17. ♘h6 ♔d4 18. ♘f7 c4 19. ♘g5 ♔d3 20. ♘e6 c3 21. ♘f4 1-0

2731.
Hubner – Larsen
Las Palmas, 1976

1. f4! Δ ♔f3-e4 1... f5 2. ♔f2 ♔f6 3. ♘e5 ♘c5 4. ♔e1! g5 5. b4 ♘a4 6. ♔d2 gf4 7. gf4 ♔e7 8. ♔d3! ♘c3 9. ♘c6 ♔f6 10. ♘d4 ♘d5 11. e3 ♔e7 12. ♘b5 ♘f6 13. ♘c3 ♔d7 [13... ♘g4 14. h3 ♘f2 15. ♔e2 ♘h3 16. ♔f3+− Δ ♔g2] 14. h3 ♔d6 15. ♔d4 ♘d7 16. a4! ♘f8 [16... e5 17. fe5 ♘e5 18. ♘b5 ♔e6 19. ♘c7 ♔d6 20. ♘e8 ♔e6 21. ♘g7+−] 17. ♘b5 ♔d7 18. a5! ba5 19. ba5 ♔c6 20. ♔c4 ♘d7 21. ♘d4 ♔d6 22. ♔b5 ♘c5 23. ♘e2 ♘d7 24. a6 ♔c7 25. ♘d4 e5 26. ♘f5 ef4 27. ef4 ♘f6 28. ♘e3 ♘e4 29. ♘d5 1-0

2732.
Treybal – Tartakower
Semmering, 1926

1... ♖h8! 2. c4 [2. ♖d1 ♖fh7 3. ♖dd2 ♖h3!−+] 2... f4!! [2... bc4 3. bc4 dc4 4. ♖b1] 3. ♔d3 [3. gf4 gf4 4. ♖f4 ♖h3 5. ♔d2 ♖h2 6. ♔c3 ♖f4 7. ♖f4 ♔g5!−+] 3... bc4 4. bc4 dc4 5. ♔e4 [5. ♔c4 ♖h2! 6. ♖h2 fg3 7. ♖f7 gh2 8. ♖f1 g3−+] 5... f3 6. ♖d1 ♖d7 7. ♖c1 ♖c7 8. ♖c3 a5 9. ♖b2 ♖f8 10. ♔e3 ♔f5 11. ♖b5 ♖h8 12. ♖c2 ♖a8 13. d5 ed5 14. ♖d5 ♖e8! 15. e6 ♔e6 16. ♖a5 ♔f6 17. ♔f2 c3 18. ♖b5 ♖d7 19. ♖b6 ♔f5 0-1

2733.
Karlsson – Polugaevsky
Haninge, 1988

1... ♔f7! 2. ♔f1 [2. ♘c2 ♗d2] 2... ♗d2 3. ♘b3 ♗b4 4. ♔e2 [4. h4] 4... g5 5. ♔d1 ♔f6 6. ♘c1 g4 7. ♘e2 ♗d7 8. h3 gh3 9. ♗h3 ♗e8 10. f3 ♗g6 11. ♔c2 [11. ♘c1 ♔g5] 11... ♗e1 12. ♗g2 ♗h5 [12... ♔g5] 13. ♔d1 ♗f2 14. ♔d2 f4 15. g4 [15. gf4 ef4] 15... ♗g6 16. ♗f1 ♗e3 [16... h5 17. gh5 (17. ♗h3 ♔g5) 17... ♗h5 18. ♗g2 ♔g5 19. ♔d1 ♔h4 20. ♔d2 ♗e8] 17. ♔c2 ♔g5 18. ♘c1 ♔h4 [18... ♗c1 19. ♔c1 ♔h4 20. ♔d2 ♔g3 21. ♗e2 ♔f2 22. ♗d1 ♗e8 23. ♗e2 h5 24. gh5 (24. g5 h4) 24... ♗h5 25. ♗d1 ♗e8 26. ♗e2 ♗d7 27. ♗d1 ♗f5 28. ♗e2 ♗h3 29. ♔d1 ♔e3 30. ♔e1 ♗g2 31. ♔d1 e4 32. de4 d3] 19. ♘b3 ♗e8 [19... ♔g3] 20. ♘a5 ♔g3 21. ♘b7 ♔f2 22. ♘d6 ♔f1 23. ♘e8 [23. c5 ♗b5 24. ♘b5 bc5 25. d6 ♗f2] 23... e4 24. ♘f6 [24. de4 ♔e2; 24. fe4 f3 25. d6 f2 26. d7 ♗g5] 24... ef3 25. ♘e4 f2 26. c5 ♔e2 27. ♘f2 ♗f2 28. c6 f3 [29. c7 ♗e3 30. c8♕ f2] 0-1

2734.
Velikov – Yandemirov
Iraklion, 1993

1... ♗g2!−+ 2. ♗b1 ♔a1 3. ♗c2 Δ b4 3... ♗d5 4. ♗d1 e4 5. ♗e2 [5. ♔d2 ♔b2 6. ♗e2 ♗f7 ⊕ 7. ♗f1 (7. ♔e3 ♔c3 8. ♔e4 ♗g6−+ Δ ♗d3) 7... ♔b3 8. ♗e2 ♗g6 9. ♗d1 ♔b2 10. ♗e2 e3 11. ♔e3 ♔c3−+] 5... e3 6. ♗f1 ♔a2 7. ♗e2 [7. ♔d1 ♗f3! 8. ♔e1 e2 (8... ♔b2? 9. g5 fg5 10. hg5 hg5 11. ♗c4 ♔c3 12. ♗b5=; 8... ♔b3−+) 9. ♗e2 ♗e2 10. ♔e2 ♔b2 11. ♔d2 ♔b3−+] 7... ♗f7! ⊕ 8. ♗f1 ♔b3 9. ♔d1 [9. ♗e2 ♗g6 10. ♗d1 ♔a2 11. ♗e2 ♗d3−+] 9... ♔b2 10. ♔e2 ♔c3 11. ♔e3 ♗g6 Δ ♗d3 12. ♗c4 ♔c4 13. ♔f4 ♔d4 14. g5 fg5 15. hg5 h5 16. g4 h4 17. ♔f3 ♔e5 [18. ♔g2 ♔f4 19. ♔h3 ♔g5] 0-1

2735.
Karpov – L. Portisch
Linares, 1989
1. b4 ♔c7?! [1... ♖c5 2. bc5 A) 2... f5 3. g6! (3. gf6 ♖f8) 3... f4 4. ef4 ♖d4 5. ♔e3 ♖a4 6. ♖d1+–; B) 2... ♖d5 3. f3 ef3 4. ♖f1 (4. ♔e1 ♖f5 5. ♔f2 ♔d7 6. ♖b1 ♔c7 7. ♖b3 b6 8. e4 ♖f4=) 4... ♖f5 5. e4 ♖f4 6. ♔e3 ♖h4 7. ♖f3 ♖g4 8. ♖f7 ♖g5∞] 2. ♔e2! a6 [2... ♖c5 3. dc5! ♖d3 4. a4! ♖a3 5. a5 f5 6. gf6 gf6 7. ♖c4 f5 8. ♖d4!± (8. ♔f1? ♔d7 9. ♔g2 ♔e6)] 3. f3 ef3 4. ♔f3 ♖5d6 5. ♖f5 ♖8d7 6. ♖cc5 ♖e7 7. ♖ce5 ♔d8 8. a4 g6 9. ♖e7 ♔e7 10. ♖e5± ♔f8 [10... ♔d7 11. ♔e4] 11. ♔e4 f6 12. gf6 ♖f6 13. b5! ab5 [13... cb5 14. ab5 a5 15. ♖c5] 14. ab5 ♔f7 15. ♖c5 ♔e7 16. ♖g5 ♔f7 17. ♖g2 ♖f5 18. bc6 bc6 19. ♖c2 ♖f6 20. ♖a2 ♔e7 21. ♖a7 ♔d6 22. ♖g7!+– ♔e6 23. ♔d3 ♔d6 24. e4 ♖f4 25. e5 ♔e6 26. ♖g6 ♔d7 27. ♔c4 ♖f1 [27... ♖h4 28. ♔c5] 28. ♖h6 ♖c1 29. ♔d3 c5 30. d5 c4 31. ♔d2 ♖h1 32. ♖h7 ♔e8 33. ♖h5 ♖h3 34. ♔c2 1-0

2736.
Kurajica – Kholmov
Skopje, 1969
1. c4!+– ♘c7 [1... ♘d6 2. ♘d6 ♔d6 3. ♔e4] 2. ♘g3 b5 3. ♘f5 ♔e6 4. ♘h6 ♘a8 5. ♘f5 ♘b6 6. ♔d3 ♘d7 7. ♘g3 f6 8. ♘e4 ♘b6 9. ♘c5 ♔e7 10. ♘a6 f5 11. ♘b8 fg4 12. fg4 1-0

2737.
Capablanca – Yanovsky
New York, 1913
1. g4! Δ ♔f2, ♔e3, g5 1... b6 2. b4! ♔b7 3. ♔f2 b5 4. a4! ♖d4 [4... ba4 5. ♖a1] 5. ♖b1 ♖e5?! [5... ♔c8!?] 6. ♔e3 ♖d7 7. a5! ♖e6 [7... ♖f5! 8. gf5±] 8. ♖bf1 ♖de7 9. g5 fg5 10. ♖g5 ♖h6 11. ♖g3 ♖he6 12. h4 g6 13. ♖g5! h6 14. ♖g4 ♖g7 15. d4 ♔c8 16. ♖f8 ♔b7 17. e5 g5 18. ♔e4 ♖ee7 19. hg5 hg5 20. ♖f5+– ♔c8 21. ♖gg5 ♖h7 22. ♖h5 ♔d7 23. ♖h7 ♖h7 24. ♖f8 ♖h4 25. ♔d3 ♖h3 26. ♔d2 c5 27. bc5 ♖a3 28. d5 1-0

2738.
Nogueiras – Dominguez
Bayamo, 1981
1. ♖g1!+– ♖eg7 2. ♖cg2 ♖e7 [2... ♖h8 3. f5 h6 4. ♖h1 gf5 5. gf5+–] 3. f5 ♖e5 4. ♖h1 ♖g7 5. f6 ♖f7 6. ♔f4 ♖ee7 [6... ♖e8 7. ♖gh2 ♖h8 8. ♖h6 ♔d7 9. ♖g6+–] 7. ♖gh2 ♖d7 [7... ♔e8 8. ♔e3 ♖e5 9. ♖h7 ♖g5 10. ♔f4 ♖e5 11. g5+–; 7... ♔c8 8. ♔e3 ♖d7 9. ♔d4 ♔b7 10. e5 de5 11. ♔e5+–] 8. e5 de5 9. ♔e5 ♔e8 [9... ♔c8 10. ♔e6 ♔d8 11. d6!! cd6 12. ♖c2+– Δ ♖hc1] 10. ♖h6! ♔d8 11. ♖g6 1-0

2739.
Maroczy – Marco
Paris, 1900
1. g4!+– ♗e4 2. f4 ♔e6 3. ♔f2 ♔d6 4. ♔e3 c5 5. ♗d1 ♗b1 6. ♗e2 d4 7. cd4 cb4 8. ♗b5 b3 9. ♗d3! ♗a2 [9... ♗d3 10. ♔d3 ♔d5 11. f5+–] 10. ♗c4! h5 11. f5! gf5 12. g5! 1-0

2740.
Alekhine – Yates
Hastings, 1925
1. f5!+– g5 2. h4! f6! 3. hg5 fg5 4. ♘g1! ♗d7 5. f6 ♔e8 [5... ♔f7 6. ♘f3 ♔g6 7. ♘g5+–] 6. ♘f3 g4 7. ♘h4 ♗e6 8. ♘g6 ♗f7 9. ♘f4 ♔d7 10. ♔e2! a5 11. ♔e3 ♗g8 12. ♘h5 ♗f7 13. ♘f4 ♗g8 14. ♘e2 ♗e6 15. ♔f4 ♔e8 16. ♔g5 ♔f7 17. ♘c3 ♔f8 18. ♔g6 ♔g8 19. f7! ♔f8 20. ♔f6 ♗f7 21. e6 ♗h5 22. ♘d5 ♗e8 23. ♘e3 1-0

2741.
R. Maric – Jovic
Novi Sad, 1972
1. d5+– ♗c2 [1... g5!? 2. ♘f7!! gh4 (2... ♔f7 3. d6 ♔e6 4. d7 ♗b5 5. ♔b5 ♔d7 6. hg5 f4 7. gf4 h4 8. g6 ♔e8 9. e6! ♔f8 10. f5 h3 11. f6 h2 12. g7 ♔g8 13. e7 h1♕ 14. e8♕+–) 3. d6 ♔f7 4. d7 ♗b5 5. ♔b5 ♔e7 6. ♔c6 ♔d8 7. ♔d6+–; 1... ♗e4 2. ♘e4 fe4 3. ♔c7 e3 4. d6 ♔e6 5. d7 e2 6. d8♕ e1♕ 7. ♕d7!+–] 2. ♔c7 ♗a4 3. ♘c8 ♔e8 4. ♘b6 ♗b5 5. d6 g5 6. hg5 f4 7. gf4 h4 8. f5 [8. d7 ♗d7 9. ♘d7 h3 10. ♘f6+–] 8... h3 9. e6 fe6 10. fe6 h2 11. d7 ♗d7 12. ed7 ♔f7 13. d8♕ h1♕ 14. ♕f6 1-0

2742.
Bagirov – Gulko
SU, 1973
1. g4!+– ♗e1 2. f3 ♔c6 3. ♔d3 ♗a5 4. e4! de4 5. fe4 [5. ♔e4? ♗c3 6. ♘d1 ♗a1 Δ ♔b5-a4] 5... ♔b5 6. ♔c2 ♔c6 7. ♘c4 ♗c7 8. ♘e3 ♔b5 9. ♔b3 ♗b6 10. a4 ♔a6 11. ♘f5 ♗c7 12. ♔b4 ♔b6 13. ♘e3 ♔a6 14. ♘c4 ♗b8 15. ♘a3 ♔b6 [15... ♗c7 16. ♘b5 ♗b8 17. ♔c4 ♔a5 18. ♔b3 ♔a6 19. ♔b4 ♔b6 20. ♘c3+–] 16. ♘b5 ♔c6 17. ♘c3 ♗a7 18. ♔c4 ♗b6 19. ♘d5 ♗d8 20. ♔b4 ♔d7 21. ♔b5 ♔c8 22. ♘b6 ♔c7 [22... ♗b6 23. ♔b6 ♔b8 24. d5+– Δ a5-a6] 23. a5 ♔b8 24. a6 ♗b6 [24... ♗e7 25. a7 ♔a7 26. ♘c8+–; 24... ♗c7 25. ♘d7+–] 25. ♔b6 ba6 26. ♔a6 d5 27. ed5 ♔c7 28. ♔b5 ♔d6 29. ♔c4 f5 30. gf5 h5 31. ♔d3! [31. f6? h4! (31... g4? 32. hg4 h4 33. g5 h3 34. f7 ♔e7 35. g6 h2 36. d6 ♔f8 37. d7 h1♕ 38. d8♕+–) 32. ♔d3 g4 33. ♔e3 g3!=] 1-0

2743.
Ye – Beliavsky
Luzern, 1985
1... ♘f5!–+ 2. ♔f3 ♔f6 3. ♗d3 ♘d6 4. ♔e3 ♔e5 5. b3 a5 6. g4 b5! 7. ♗e2 [7. b4 a4 Δ ♘c4] 7... b4 8. ab4 ab4 9. ♗f3 ♘e4 10. ♗e2 ♘c5 11. ♗d1 d4 12. ♔f3 ♔d5 13. g3 ♔e5 0-1

2744.
Karpov – Browne
San Antonio, 1972
1. ♔f3!+– ♘c6 2. ♘c4 ♔e6 3. ♔e3 ♔d5 4. a3 ♔e6 5. ♔d3 ♔d5 6. f3 h6 7. ♔c3 h5 8. ♔d3 f6 9. f4 g5 [9... ♔c5 10. ♘a5!] 10. ♘e3 ♔e6 11. h4! gh4 12. gh4 ♘e7 13. ♔c4 ♘g6 14. ♘g2 ♔d6 15. ♔b5! ♔d5 16. ♔a5 ♔e4 17. b4 ♔f3 18. b5 ♔g2 19. b6 ♘f8 20. ♔b5 ♘d7 21. a4 ♘b6 22. ♔b6 ♔f3 23. a5 ♔f4 24. a6 ♔e3 25. a7 f4 26. a8♕ f3 27. ♕e8 1-0

2745.
Botvinnik – Keres
Moscow, 1948
1. ♘b1!+– ♔f8 2. ♔f1 ♔e7 3.

♔e2 ♔d6 4. ♔d3 ♔c6 5. ♘c3 ♘e8 6. ♘a2! f6 [6... f5 7. ♘b4 ♔d6 8. ♔c3 Δ ♘d3] 7. f3 ♘c7 8. ♘b4 ♔d6 9. e4 de4 10. fe4 ♘e6 11. ♔e3 ♘c7 12. ♔d3 ♘e6 13. ♘d5 ♔c6 14. h4 ♘d8 15. ♘f4 ♔d6 16. ♘h5 ♘e6 17. ♔e3 ♔e7 18. d5 ♘c5 19. ♘g7 ♔d6 20. ♘e6! ♘d7 21. ♔d4 ♘e5 22. ♘g7 ♘c4 23. ♘f5 ♔c7 24. ♔c3 ♔d7 25. g4 ♘e5 26. g5 fg5 27. hg5 ♘f3 28. ♔b4 ♘g5 29. e5 h5 30. e6 ♔d8 31. ♔b5 1-0

2746.
Martinovic – Gipslis
Belgrade, 1968
1. ♔g2 [1. h4 ♔h5 2. ♔g2 ♘b4! 3. ♔f3 ♘d5 4. ♘g7 ♔h6 5. ♘e8 ♔h5! 6. ♔g2 g5=] 1... g5= 2. ♔f3 ♔g6 3. ♔e3 [3. ♘d4 ♘b4 4. ♔e2 ♘d5 5. ♔f3 ♘b4 6. h3 (6. h4 ♘d5 7. ♘c2 ♔h5 8. b4 gf4 9. gf4 ♔h4 10. b5 ♔h3) 6... ♘d5 7. ♘c2 ♔h5 8. b4 gf4 9. gf4 ♔h4 10. b5 ♔h3 11. ♘e3 ♘b6 12. ♘f5 h5 13. ♘g7 h4 (13... ♔h4 14. ♘e8 ♘d7 15. ♘d6 ♘b6 16. ♘e4 ♘d7 17. f5 ♘e5 18. ♔f4 ♘d7 19. ♘f2 ♘b6=) 14. ♘f5 ♘d7 15. ♘e3 ♘b6 16. ♘g4 f5! 17. ♘h6 ♔h2 18. ♘f5 h3 19. ♘g3 ♔g1 20. f5 ♘d7 21. ♔g4 ♔g2 22. ♔h4 h2 23. ♔g4 ♘f6 24. ♔h4 ♘d7=] 3... ♔h5 4. h3 [4. ♔d4 ♔g4 5. ♔c4 ♔h3 6. fg5 fg5 7. ♘g5 ♔h2=; 4. ♘f8 ♘c1! 5. b4 ♘a2 6. b5 (6. ♘h7 ♔g6 7. ♘f8 ♔f7=) 6... ♘c3 7. b6 ♘d5 8. ♔f2 ♘b6 9. ♘h7=] 4... ♘c3! [4... ♘b4?! 5. ♔d4 ♔g6 6. ♔c4±] 5. ♔d3 [5. ♘d4 ♘d5 6. ♔f3 ♔g6 7. ♘c2 ♔h5 8. b4 gf4 9. gf4 ♔h4 10. b5 ♔h3=] 5... ♘e4! 6. g4 ♔g6 7. ♔e3 [7. ♘d4 ♘d6 8. gf5 ♘f5 9. b4 ♘d4 10. ♔d4 ♔f7! 11. b5 ♔e7 12. ♔d5 h5=; 7. fg5 fg5 8. ♘f8 ♔g7 9. gf5 ♘c5 10. ♔c4 ♘b3 11. ♘e6 ♔f6 12. ♔b3 ♔f5=; 7. ♘f8 ♔f7! 8. ♘h7 ♘f2 9. ♔e3 ♘h3 10. fg5 fg4 11. gf6 ♔g6 12. b4 ♔h7 13. b5 g3 14. ♔f3 ♘f4 15. b6 g2 16. ♔f2 ♘d3 17. ♔g2 ♘c5=] 7... ♘c3 8. gf5 [8. ♔d4 ♘e2 9. ♔d3 ♘c1 10. ♔c2 ♘b3 11. ♔b3 fg4 12. hg4 gf4=] 8... ♔f5 9. ♘d4 ♔g6 10. f5 ♔h5! 11. ♔f3 ♔h4 12. ♔g2 g4 13. hg4 ♔g4 14. b4 ♘d5 15. b5 ♔f4 16. ♔h3 ♔e4 17. ♘e6 ♔f5 18. ♘f8 h6 19. ♔h4 ½-½

2747.
Browne – Chandler
Bath, 1983
1. ♗e4!+− f6 2. ♗g2! ♔e6 3. h4 f5 [3... gh3 4. ♗h3] 4. ♗b7 Δ ♗c8 4... ♔d6 5. ♗d5 ♘d7 6. e4 fe4 7. ♗e4 ♘e5 8. ♗d5 ♘d3 9. f4! [9. ♔d3 ♔d5] 9... ♘c1 10. ♗c4 ♘b3 11. ♔c3 ♘c5 12. ♗d3 Δ ♗g6 12... ♔e7 13. ♔d4 ♘b3 14. ♔e5 ♔f7 15. ♔f5 ♘c5 16. ♗b1 ♘d7 17. ♔g5 ♘f6 18. ♗f5 ♔g7 19. ♗g6 ♘d5 20. ♗h5 ♘c3 21. ♔g4 ♘b5 22. ♗e8 ♘a3 23. ♗a4 ♘c4 24. ♔g5 ♘b2 25. ♗b3 a4 26. ♗a2 ♘d3 27. h5 ♘f2 28. h6 ♔h8 29. f5 a3 30. f6 ♘e4 31. ♔g6 ♘c5 32. g4 ♘d7 33. g5 ♘f8 34. ♔f7 ♘g6 35. ♗b1 [35. ♔g6??=] 35... ♘e5 36. ♔e6 ♘g6 37. ♗g6 1-0

2748.
Wach – Barle
Athens, 1971
1. ♘f3!+− ♗f6 [1... ♗d6 2. ♘g5] 2. ♔e2 ♔f7 3. c5! bc5 4. ♔d3 h5 5. h3 ♔e7 6. ♔c4 ♔d6 7. ♔b5 ♗d8 8. ♘d2 1-0

2749.
Ljubojevic – Spassky
Thessaloniki, 1988
1. h4 ♗h6 2. ♘d2 ♔d4 3. ♘b1 ♗f8 4. c3 ♔e4 5. ♘d2 ♔d5 6. ♔f3 [6. ♔d1+− Δ ♔c2, ♘f3-d4] 6... ♗h6 7. ♘b1 ♗g7 8. ♔e3 ♗f8 9. ♔d2 ♔e4 [9... ♗e7 10. h5 ♔e5 11. ♔c2 ♔f5 12. ♘d2 ♔g5 13. ♘c4 ♔h5 14. ♔b3 ♔g6 15. ♘a3 ♔f7 16. ♘b5 ♗d8 17. ♔c4 ♔e6 18. ♔c5 ♔d7 19. ♘d4+− Δ ♔d5, c4-c5-c6] 10. ♔c2 ♔f4 11. ♘d2 ♔g4 12. ♘c4 ♔h4 13. ♔b3 ♔g5 14. ♘a3 ♗c5 [14... ♔f6 15. ♘b5 c6 16. ♘a7 c5 17. ♔c4+−] 15. ♘b5 ♗b6 16. a4 ♔f6 17. ♔b4 c5 18. ♔c4 ♔e6 19. ♘a3 ♔d7 [19... ♗a5 20. ♘b1+− Δ ♔b5] 20. ♔b5 ♗d8 21. ♘c4 ♔c7 22. ♔c5 ♗f6 23. ♘b6 ♔b7 24. ♘d5 ♗e5 25. ♔b5 [1-0] +−

2750.
Ubilava – Zaichik
Tbilisi, 1980
1... ♔f6−+ 2. f3 ♘e5 3. ♗a2 a5 4. ♗b3 ♘d3 5. ♔e3 ♘b2 6. ♗a2 [6. ♔d2 a4 7. ♔c2 ab3 8. ♔b2 f4 9. gf4 ♔f5 10. ♔b3 ♔f4 11. ♔a4 g5−+] 6... ♘a4 7. ♗b1 g5! [7... ♘c3?! 8. ♗c2∓ Δ ♔d2, f4, ♗a4] 8. hg5 ♔g5 9. ♗d3 ♘b2 10. ♗e2 a4 11. f4 ♔g6 [12. ♔d2 a3 13. ♔c2 ♘a4 14. ♔b3 a2] 0-1

2751.
Fischer – Cardoso
Portoroz, 1958
1. g4!+− ♔c6 [1... hg3 2. fg3 ♘h5 3. h4 g4 4. ♗e6+−] 2. ♔c3 ♘e8 3. b4 ♘d6 4. ♗f1! cb4 5. ♔b4 ♘c8 6. ♗g2 ♔d5 [6... ♘d6 7. a6 ♔b6 8. a7 ♔a7 9. ♔c5+−] 7. a6 ♘a7 8. ♔a5 ♔c5 9. ♗e4 ♘b5 10. ♗g2 [10. ♗c2 ♘a7 11. ♗a4 ♘c8 12. ♗e8 ♘a7 13. ♗d7 ♔d6 14. ♔b6 ♔d7 15. ♔a7 ♔c7 16. f3+−] 10... ♘a7 11. ♔a4 ♘b5 12. ♔b3 ♔b6 13. ♔c4 ♔a6 14. ♔d5 ♔b6 15. ♔e5 ♔c7 16. ♔f6 ♘c3 17. ♔g5 ♘d1 18. f4 ♔d6 19. ♔h4 ♔e6 20. ♔g5 ♔f7 21. f5 1-0

2752.
List – Fine
Ostende, 1937
1. ♗a1 [1. ♗c3! ♔g7 A) 2. g4? h5 3. h3 ♔h6 4. f4 ♔g7 5. e4 (5. ♗b2 ♗a3! 6. ♗d4 ♗c1!−+) 5... ♗g1 6. f5 (6. ♔c2! ♗e3! 7. f5 ♔h6−+; 6. ♔e2 ♗h2! 7. ♔e3 ♔f8 8. f5 ♔e7 9. ♔d3 ♔d7 10. ♔c4 ♔c6 11. ♗b2 ♔b6 12. ♗c3 ♗f4! 13. ♔b3 ♔c5 14. fg6 fg6 15. gh5 gh5 16. ♔a2 ♔c4 17. ♔b2 ♔d3 18. ♗a5 ♗e5 19. ♔c1 ♔e4 20. ♔d2 ♔f3 21. ♔e1 ♔g2−+) 6... ♗h2! 7. ♔e3 (7. f6 ♔h6 8. ♗d2 ♗f4!!−+) 7... ♔f8 8. ♔f3 ♔e7 9. ♔e3 ♔d7 10. ♔d3 ♔c6 11. ♔c4 ♗f4!−+; B) 2. e4!! 2... ♔h6 (2... ♗b4 3. ♗d4 ♔h6 4. ♔c2 ♔g5 5. ♗e3 ♔h4 6. ♗f2 ♔h5 7. ♔b2 ♗c3 8. ♔a2 ♗e5 9. h3=) 3. ♔e2!! (3. ♔c2 ♗g1 4. h3 ♔h5 5. ♔b2?? ♗f2 6. ♗d2 ♔h4 7. ♗f4 ♗g3 8. ♗e3 ♗e5−+) 3... ♗g1 4. h3 ♔h5 5. ♔f1 ♗c5 6. ♔e2 ♗b4 7.

♗d4 ♔h4 8. ♗f2 ♔g5 9. ♗e3 ♔h5 10. ♗d4=] 1... ♔g7 2. g4 h5 3. h3 ♔f8 4. e4 ♗f2 5. ♔e2 ♗g3 6. ♔e3 ♔e7 7. ♔d4? [7. ♔d3 ♔d7 8. ♔c4 ♔c6 9. ♗c3 ♔b6! 10. ♔b3 ♔c5 11. ♔a2 ♔c4 12. ♔b2 ♔d3−+] 7... f6! 8. ef6 ♔f6 9. g5 ♔g5 0-1

2753.
Khalifman – Greenfeld
Pardubice, 1994
1. ♔d2+− ♔f6 [1... ♔d6 2. ♔c3 ♔c5 (2... ♔d5 3. ♔b4 ♔d4 4. ♔a5 c3 5. bc3 ♔c3 6. ♔a6+−) 3. e4 g5 (3... a5 4. f4 g5 5. f5+−) 4. a3! f6 5. f3 ♔d6 6. ♔c4 c5 7. ♔d3 ♔e5 8. ♔e3 c4 9. ♔e2 ♔e6 10. f4! gf4 11. ♔f3 ♔e5 12. h4+−] 2. f4 ♔e6 [2... g5 3. ♔e3 ♔e6 4. fg5 hg5 5. ♔d4+−] 3. e4 g5 [3... ♔d6 4. ♔e3 ♔c5 (4... c5 5. ♔d2+−) 5. f5 g5 (5... f6 6. e5 fe5 7. ♔e4 ♔d6 8. h4+−) 6. fg6 fg6 7. e5 ♔d5 8. ♔f4 ♔e6 9. h4+−] 4. ♔e3 c5 5. ♔f3 ♔d6 6. h4 gh4 7. ♔g2 ♔c6 8. ♔h3 1-0

2754.
Seirawan – M. Gurevich
Biel, 1993
1. ♔d2! ♔d6 2. ♖b4 g6 3. e3 ♔d5 4. h4 h5 5. gh5 gh5 6. f4 ♖c8 7. fe5 fe5 8. ♖a4? [8. e4! ♔d6 9. ♖b1±] 8... ♖g8! 9. ♖c4 [9. ♖a7? ♖g7 Δ ♔c5] 9... ♔d6 10. e4 ♖g2 11. ♔e3 ♖b2? [11... ♖h2! 12. ♖c8 ♖h4 13. ♖d8 ♔e6 14. ♖b8 ♖h2 15. ♖b7 ♖b2 16. ♖b6 ♔d7=] 12. ♖c8+− ♖b5 13. ♖h8 ♖b2 14. ♖h6! ♔d7 15. ♖h5 ♔d6 16. ♖h6 ♔d7 17. ♖h7 ♔d6 18. ♖b7 ♔c6 19. ♖e7 ♔d6 20. ♖h7 ♖h2 21. ♖h6 ♔d7 22. ♔f3 b5 23. ♔g4 ♔c7 24. ♖e6 ♖d2 25. ♖e5 ♔c6 26. h5 ♖d3 [26... b4 27. h6 b3 28. h7 ♖h2 29. ♖h5 ♖h5 30. ♔h5 b2 31. h8♕+−] 27. h6 ♖d8 28. ♖h5 b4 29. h7 1-0

2755.
Murey – Dorfman
France, 1994
1... g6−+ 2. hg6 ♔g6 3. ♖d6 ♖f6 4. ♖d7 ♖f7 5. ♖d6 ♔g5 6. ♖d5 ♔g4 7. ♖d4 ♔g3 [7... ♔f3 8. ♖d3 ♔e4 9. ♖h3 ♖h7 10. ♖h5 ♔f4] 8. ♖d3 ♔g2?? [8... ♔f4−+] 9. ♖d5!= ♖h7 10. ♖a5!! b6 11. ♖h5 ♔g3 12. ♔b3 ♔g4 13. ♖h1 h5 14. ♔a4! [14. ♔c4? a6!] 14... h4 [14... a6 15. b5 a5 16. b4] 15. ♔b5 h3 16. ♔a6 ♔g3 17. b5 h2 18. a4 ♔g2 19. ♖d1 h1♕ 20. ♖h1 ♔h1 21. b4 ♔g2 22. a5 ♔f3 23. ab6 ab6 24. ♔b6 ♔e4 25. ♔a6?? [25. ♔c6=] 25... ♔d5−+ 26. b6 ♖h1! 27. ♔b7 [27. b7 ♔c6 28. b8♘ ♔c7 29. ♔a7 ♖a1 30. ♘a6 ♔c6] 27... ♔d6 28. ♔a7 ♔c6 [29. b5 ♔b5 30. b7 ♖a1 31. ♔b8 ♔b6] 0-1

2756.
Hjartarson – Korneev
Linares, 1995
1. g3! bc3 2. bc3 ♖fb6! [2... ♖f3 3. ♖c2!± Δ ♖e4(3. ♖d7? ♖b2 4. ♖e8 ♖f8 5. ♖ee7 ♖ff2 6. ♖g7 ♔f8 7. ♖h7 ♔g8 8. ♖dg7 ♔f8 9. ♖a7 ♖g2 10. ♔h1 ♔g8 11. ♖hd7 ♖h2 12. ♔g1 ♖hg2 13. ♔f1 ♖gf2 14. ♔e1 ♖a2!=)] 3. ♖e4 ♖b1 [3... ♖b2? 4. ♖d7 ♖2b7 5. ♖b7 ♖b7 6. ♖c4±] 4. ♔g2 ♖1b2 5. ♖b2 ♖b2 6. a4! ♖a2 7. ♖c4 ♔f7 8. h4 g6?! [8... ♔e6 9. h5±] 9. ♖c5 ♖a4 10. ♖c7 ♔g8 11. ♔f3 a5 12. ♔e3 ♖a2 13. ♖a7 ♖c2 [13... a4 14. c4 a3 15. ♔d4 ♖a1 16. ♔c3+−] 14. ♔d4 ♖f2 15. ♖a5 ♖d2 16. ♔c4 [16. ♔e3! ♖g2 (16... ♖c2 17. ♖a3! ♖g2 18. ♔f3 ♖c2 19. ♔e4 ♔f7 20. ♔d5 ♖g2 21. c4+−) 17. ♖g5+−] 16... ♖g2 17. ♖g5 ♔f7 [17... ♔g7! 18. ♖g4 (18. ♔d4 h6 19. ♖g4 g5 20. hg5 h5!) 18... h6 19. ♔d3! (19. ♔d5 g5 20. c4 ♔g6 21. c5 ♔f5 22. ♖d4 ♖g3 23. c6 ♖c3 24. ♖c4 ♖d3 25. ♔c5 ♖d8 26. c7 ♖c8 27. ♔d6 gh4=) 19... g5 20. ♔e3 ♔f6 21. ♔f3 ♖c2 22. ♖c4±] 18. ♖g4 ♔f6 19. ♔d5 h6 20. ♖f4 ♔e7 21. ♖e4! ♔f6 [21... ♔d7 22. ♖g4 g5 23. hg5 h5 24. g6!+−] 22. ♖e3+− ♖d2 23. ♔c5 ♖d8 24. c4 ♖c8 25. ♔b4 [25. ♔b5? ♖b8 26. ♔a6 ♖c8 27. ♖c3 ♔e5] 25... ♖b8 26. ♔c3 ♖c8 27. ♖e4 ♔f5 28. ♖d4 ♔e6 29. ♖d5 ♖f8 30. ♔d4 ♖f1 [30... ♖f3 31. ♖e5 ♔d7 (31... ♔d6 32. c5 ♔c6 33. ♖e6) 32. ♖e3] 31. ♖e5 ♔d7 32. ♖e4 ♖f5 33. ♖f4 ♖a5 34. ♖f6 g5 35. ♖h6 gh4 36. gh4 ♖f5 37. ♔c3 ♖f1 38. ♔b4 ♔c7 39. ♔b5 1-0

2757.
Stangl – Alterman
Beijing, 1995
1... ♔f8!∓ 2. e4 ♔e7 3. ♗g4 ♖c7 4. ♖d5 ♘c4 5. ♗h3 b5 6. ♖d4 ♘b6 7. ♗f1 ♖c5 8. ♖b4 ♘a4? [8... ♘c4!∓ Δ9. ♗c4 ♖c4 10. ♖c4 bc4 11. ♔c2 ♔d6 12. ♔c3 ♔c5 13. e5 ♔d5 14. h5 h6 15. h3 f6−+] 9. e5! h6 10. ♗d3 ♔e6 11. ♔a1 ♖c1 12. ♔a2 ♖c5 13. ♔a1 ♖c3 [13... f6 14. ef6∓] 14. ♗b5 ♖a3 15. ♔b1 ♘c3 16. ♔c2 ♘b5 17. ♖b5 ♖f3 [17... ♖a4 18. ♖b6 ♔f5 19. ♖b7 ♔e6 20. ♖b6 ♔d5 21. ♖d6 ♔c5 22. f5 ♖f4 23. ♔d3! ♖f5 24. ♔e4 g6 25. ♖d7 ♔c6 26. ♖e7 ♖f2 27. h3=] 18. ♖b4!= [18. ♖b6] 18... h5 [18... ♔f5 19. ♖b7=] 19. ♔d2 ♔f5 20. ♖b7 ♔g6 21. ♖b6 f6 22. ♖b4 ♔f5 23. ♔e2 ♖h3 24. ef6 gf6 25. ♔f2 ♖a3 26. ♖b6 ♖a4 27. ♔g3 ½-½

2758.
Spassky – Dorfman
France, 1993
1. d5!+− ♖h1 [1... f5 2. gf6 ♘f6 3. ♖h8 ♖h8 4. ♘g5] 2. ♖h1 ♖c8 [2... f5 3. gf6 ♘f6 4. ♘f6 ♔f6 5. ♖d1] 3. d6 b4 4. ♔e3 ♖c6 5. ♖h2 a5 6. ♖d2 Δ ♘f6 6... ♔f8 7. ♖h2! ♔g7 8. f5! gf5 9. ♘g3 ♖c1 10. ♔f4 ♔g8 11. ♖e2 ♔f8 12. ♖e7 ♘c5 13. ♔f5 ♖g1 [13... ♖d1 14. ♔e5] 14. ♖c7 ♖g3 15. ♖c8 ♔g7 16. ♖c5 ♖d3 17. ♔e5 ♖e3 18. ♔d4 ♖e1 19. ♖a5 ♖d1 20. ♔c5 ♔g6 [20... b6 21. ♔b6 ♖d6 22. ♔c5] 21. ♖b5 ♔g5 22. ♖b4 f5 23. ♖b7 ♔f6 24. ♖b8 ♖c1 25. ♔d5 ♖d1 26. ♔c6 ♖c1 27. ♔d7 ♖h1 28. ♖b4 ♔e5 29. ♔c7 1-0

2759.
Xie Jun – Chiburdanidze
Kuala Lumpur, 1994
1. c4!+− ♔g6 2. ♖b2 [2. c5! ♔f5 3. ♖b6 ♔f4 4. ♔c4 ♔g3 5. ♖b2+−] 2... ♔f5 3. ♖e2 ♗h4 4. ♖e3 [4. c5! ♗g3 5. ♔c4 ♗e5 6. ♗e5 fe5 7. ♔b5] 4... ♗f2 5. ♖e1 ♔g4 6. ♖a1 ♗g3 7. ♖a6 ♗h4 8. c5 ♖a7 9. ♔d2 [9. ♖a1!? f5 10.

♔c3] 9... ♖e7 10. ♔d3 [10. ♖a1!; 10. ♔e3] 10... ♖e4= 11. ♖a7 ♖e2 12. c6 ♖e4 13. ♗f2 ♖d4 14. ♔c3 ♗g3 15. ♔d4 ♗e5 16. c7 ♔h4! 17. ♔e3 ½-½

2760.
Mokry – Khaled
Austria, 1991
1. g5!+– [1. ♘f6? gf6=] 1... ♘h5 2. f6? [2. gh6! gh6 3. ♔e5 ♔c7 (3... ♔d7? 4. ♘f6+–) 4. f6 ♔d7 5. ♔f5 a3! (5... ♔e8 6. ♔g4 ♘f6 7. ♘f6 ♔e7 8. ♔f5 ♔d6 9. ♔e4 ♔e6 10. ♘h5+– Δ ♘f4-d3) 6. ♔g4 ♘f6 7. ♘f6 ♔e6 8. ♘e8! ♔d5 (8... ♔d7 9. ♘g7 ♔d6 10. ♔f4 ♔d5 11. ♘f5 h5 12. ♔e3 ♔e5 13. ♘d4 ♔d5 14. ♘f3+–) 9. ♘c7 ♔d4 (9... ♔c6 10. ♘a6) 10. ♘b5 ♔d3 A) 11. ♘c7? ♔c3 12. ♘d5 ♔b2 13. ♘b4 h5 (13... ♔c3? 14. ♘c2!! ♔c2 15. b4 h5 16. ♔f3!+–) 14. ♔h4 ♔b1!=; B) 11. ♔h5! 11... ♔c2 12. ♘a3! ba3 (12... ♔b2 13. ♘c4 ♔a2 14. ♘a5+–) 13. b4 ♔b2 14. b5 ♔a2 15. b6 ♔b2 16. b7 a2 17. b8♕ ♔a1 18. ♔g6+–] 2... ♔d7!= 3. gh6 [3. ♘g3 ♘g3 4. fg7 ♘f5 5. ♔d5 (5. ♔c5 ♘g7 6. gh6 ♘e6= Δ ♘g5; 5. ♔d3 ♘g7 6. gh6 ♘e6 7. h7 ♘f4= Δ ♘g6; 5. ♔e5 ♘g7 6. gh6 ♘e6 7. h7 ♘g5=; 5. ♔e4 ♘g7 6. gh6 ♘e6=) 5... ♘g7 6. gh6 ♘e6 7. h7 ♘f4 8. ♔c5 (8. ♔e5 ♘g6 9. ♔f6 ♘h8 10. ♔g7 ♔e7) 8... ♘g6 9. ♔b4 ab3 10. ab3 ♔e7 11. ♔b5 ♔f7 12. b4 ♔g7=] 3... gh6 4. ♔e5 ♔e8 5. ♘d6 ♔f8 6. ♘f5 ♔f7 7. ♘h6 ♔g6= 8. ♘g4 ♔f7 9. ♔d5 ♘f4 10. ♔c5 ab3 11. ab3 ♘e6 12. ♔d5 ♘f4 13. ♔e4 ♘e6 14. ♔e5 ♘c5 15. ♔f5 ♘b3 16. ♘e5 ♔f8 17. ♘d7 ♔f7 18. ♘e5 ♔f8 19. ♘d7 ½-½

2761.
Balogh – Barcza
Budapest, 1946
1... ♔f6!–+ 2. ♔f2 ♔e5 3. h4 [3. ♔e3 g5 4. ♗f1 f4 5. gf4 gf4 6. ♔d3 ♗e4 7. ♔c3 f3] 3... ♔d4 4. ♗e2 ♗e4 5. c5 h6 6. ♗f1 g5 7. hg5 hg5 8. ♗e2 f4 9. gf4 gf4 10. ♗f1 ♗c6 11. ♗e2 ♔e4 12. ♗c4 f3! 13. ♗e6 [13. ♗f1 ♔d4] 13... ♔d3 14. ♗b3 ♔d2 0-1

2762.
Krasenkov – Morozevich
New York, 1997
1. a4!± ba4 [1... ♔e7 2. a5] 2. ♗a4 ♗f3? [2... ♔e7 3. ♔d3; 2... ♗c8 3. ♔d3! (3. ♗d7?! ♗d7 4. ♘d7 ♔e6 5. ♘f8 ♔d5 6. ♘h7 ♔c4⩱)] 3. ♔e1!+– ♔g5 4. ♘a6 ♔h4 5. ♔f1 ♘e4 6. ♗b5 ♘g5 [6... ♔h3 7. ♔g1] 7. ♘c5 ♗d5 8. ♗e2 ♘e4 [8... ♘f3 9. ♗f3 gf3 10. ♔g1 ♗c6 11. ♘e6 ♔g4 12. ♘d4 ♗e4 13. b5+–] 9. ♘e4 ♗e4 10. b5 ♔g5 11. b6 ♗b7 12. ♔g1 [Δ ♗f1-g2] 1-0

2763.
Chiburdanidze – Bareev
SU, 1985
1. c4!+– f5 [1... ♖d7 2. ♖d7 ♔d7 3. ♔c2] 2. f4! [2. ♔c2 f4! Δ f5-e4] 2... f6 [2... ef4 3. ♔c2] 3. ♔c2 ♖d7 4. ♖d7 ♔d7 5. ♔c3 ♔c6 6. ♔d3 b6 7. b5! ♔d6 [7... ♔c5 8. ♔c3] 8. ♔c3 ♔c5 9. a3⊕ [9... ♔d6 10. ♔b4] 1-0

2764.
Quinteros – Makropoulos
Nice, 1974
1. b5!+– ♖e6 2. ♔g2 [2. c6 ♖e1] 2... ♕c7 3. c6! bc6 4. bc6 f6 5. a4 a5 6. ♖c4 ♔g7 7. ♕c3 ♔h6 8. ♖c5 ♖d6 9. ♕c4 ♔g6 10. ♕b3 Δ ♕b7 10... ♕e7? [10... ♖d8; 10... ♖c6? 11. ♕g8] 11. c7 ♖d4 12. c8♕ 1-0

2765.
Euwe
1940
1. ♔e2+– ♔e7 2. ♔e3 ♔e6 3. f4 c5 4. c4 c6 5. a4 b5 6. b3! [6. ab5? cb5 7. cb5 ab5=] 6... f6 7. a5 b4 8. g4 g5 9. e5! [9. f5? ♔e5=] 9... gf4 [9... fe5 10. fg5+–] 10. ♔f4 fe5 11. ♔e4 h6 12. h4 ♔f6 13. g5! hg5 14. hg5 ♔g5 [14... ♔e6 15. g6 ♔f6 16. g7 ♔g7 17. ♔e5+–] 15. ♔e5 ♔g4 16. ♔d6 ♔f4 17. ♔c6 ♔e4 18. ♔c5 ♔d3 19. ♔b4 ♔d4 20. ♔a3 [20. c5? ♔d5!=] 20... ♔c5! 21. ♔a4 ♔d4 [21... ♔c6 22. b4+–] 22. ♔b4 ♔e5 23. ♔c5 1-0

2766.
Halberstadt
1930
1. ♔e2! [1. ♔f2? ♔c6! 2. ♔e3 ♔b5 3. ♔d3 ♔a4 4. ♔c3 ♔a3 5. ♔c4 ♔b2=] 1... c4 2. ♔f3! [2. ♔e3? ♔e5 3. a4 ♔d5 4. a5 ♔c5 5. a6 ♔b6=] 2... ♔d5 3. ♔f4! ♔d4 4. a4 ♔d5 [4... ♔c5 5. ♔e4 ♔b4 6. ♔d4 ♔a4 7. ♔c4] 5. ♔e3 ♔e5 6. a5 ♔d5 7. a6 ♔c6 8. ♔d4 ♔b6 9. ♔c4 ♔a6 10. ♔c3 1-0

2767.
Kling and Horwitz
1851
1. ♔d4!+– ♔h6 [1... g6 2. ♔e5 ♔g7 3. ♔e6] 2. ♔e5 ♔g6 3. ♔e6 ♔h7 4. ♔f5 ♔h6 5. h3 g6 6. ♔f6 ♔h7 7. ♔g5 ♔g7 8. h4 ♔h7 [8... ♔f7 9. ♔h6] 9. ♔f6 ♔h6 10. g5 ♔h5 11. ♔g7 1-0

2768.
Grigoriev
1936
1. ♔g2!+– ♔e6 [1... f5 2. ♔g3 ♔f7! 3. ♔h4! ♔g6 4. f4! ♔h6 5. ♔g3! (5. ♔h3? ♔g7!)] 2. ♔g3 [2. f4 f5!; 2. ♔h2 ♔e5! 3. ♔g3 f5!] 2... ♔f5 3. f4 ♔g6 4. ♔g4 1-0

2769.
Pavlovichev
1989
1. f4!= [1. ♔g3? ♔d3–+ 2. f4 ♔e2! 3. f5 (3. ♔g2 f5) 3... gf5 4. h4 ♔f1!] 1... f5 [1... ♔d3 2. f5! gf5 (2... g5 3. ♔g3 h5 4. f4 g4 5. ♔h4 ♔e4 6. ♔g5) 3. ♔f3] 2. ♔g3 [2. ♔f3? ♔d3–+ 3. ♔g2 ♔e2 4. ♔g3 ♔f1 5. ♔f3 ♔g1 6. ♔g3 h6 7. h3 ♔h1 8. h4 ♔g1] 2... ♔d3 3. ♔h4! h6 [3... ♔e2 4. ♔g5] 4. ♔h3! ♔d2 [4... ♔e2 5. ♔g3] 5. ♔g2 ♔e1 6. h3! ♔e2 7. h4! ♔d3 8. ♔g3 ♔e4 9. h5 gh5 10. ♔h4 ♔f3 11. ♔h5 ♔f2 12. ♔g6 h5 13. ♔f5 ½-½

2770.
Cvetkovic – Ilincic
Arandjelovac, 1993
1. ♗d8!+– ♗d6 2. ♔g3 a6 3. ba6 ♗a6 4. ♗e2 ♗b7 5. f3 ♔g7 6. ♔g4 ♔f7 7. ♔g5 ♔g7 8. ♗f6 ♔f7 9. ♗d3 ♗a6 10. f4 c6 11. ♗e5! ♗e7 [11... ♗e5 12. fe5 ♔g7 13. ♗e2 ♗b7 14. ♗g4! (14.

♗d1 ♗a6 15. ♗b3 ♗c8! 16. ♗a4 ♗b7) 14... ♗c8 (14... ♔f7 15. ♔h6 ♗a6 16. ♗e2 ♗c8 17. ♗d1 ♗a6 18. ♗b3 ♗c8 19. ♗a4 ♗b7 20. ♔h7+–) 15. ♗e6! (15. ♗h3 ⊕ 15... ♔f7 16. ♔h6+–) 15... ♗e6 16. a6 ♗c8 17. a7 ♗b7 18. e6+–] 12. ♔g4 ♗d8 13. ♗c3 ♗c8 14. f5 ef5 15. ef5 ♗e7 16. ♔f4 gf5 17. h5 ♗a6 18. ♔f5 ♗c8 19. ♔f4 ♗f8 20. ♗g6 1-0

2771.
Hort – Barbero
San Bernardino, 1991
1. ♖e1!± Δ ♖e4-a4 1... ♖c5 2. ♔d2 ♖a5 [2... ♖d5 3. ♔c1±] 3. a3 ♖d5 4. ♔c1 ♔f8 5. ♖e3 [5. ♖e4!±] 5... ♖g5 6. f3 ♗d5 7. ♖d3 h5 8. ♖d4! a5 9. ♔d2 Δ ♔e2-f2, ♘f1-e3 9... ♗e6 10. b3 c5 11. ♖e4 ♗d7! 12. ♔e1 Δ 13. h4! ♖g3? 14. ♔f2 12... ♗c6 13. ♖h4 ♔e7 14. ♖c4 ♖e5 15. ♔f2 ♗b5 16. ♖c3 Δ 17. f4! ♖d5 18. ♖e3 Δ c4 16... ♔d7 17. ♘e4 ♔c6 18. b4! ab4?! [18... c4! 19. ♖e3±] 19. ab4 c4 20. ♖a3! ♖d5 21. ♖a5 ♔b6 22. ♘c3! ♖f5 23. ♔e3 c6 24. ♖a8± ♖e5 25. ♔f2 ♖e7 26. ♖b8 ♔c7? [26... ♔a7! 27. ♖d8 ♔b6 28. h4±] 27. ♖b5!+– cb5 28. ♘d5 ♔d6 29. ♘e7 ♔e7 30. ♔e3 g5! 31. g3!! [31. ♔d4? ♔d6 32. g3 g4!=] 31... ♔d7 [31... g4 32. fg4 hg4 33. ♔f4+–; 31... ♔d6 32. ♔e4! ♔e6 33. ♔d4 ♔d6 34. h3+–] 32. ♔d4 ♔d6 33. h3! f6 34. h4 ♔e6 35. ♔c5 ♔e5 36. ♔b5 1-0

2772.
Ye Rongguang – Wang Zili
China, 1993
1... b5? [1... ♗d7! 2. ♗g2 ♗f5 3. ♗f1 ♗b1 4. a3 ♗f5 5. ♗g2 ♗e6 6. ♗f1 a4! 7. ♔f3 ♔d6 8. ♔e4 ♔c5 9. ♔e5 ♗h3!! 10. ♗h3 ♔c4 11. ♗d7 ♔b3 12. ♔d4 ♔a3 13. ♔c4 g4! 14. ♗g4 ♔b2 15. ♔b4 a3 16. ♗e6 a2 17. ♗a2 ♔a2 18. c4 c5!–+] 2. cb5= ♗a2 3. c4! a4 [3... ♗b1 4. ♗d3=] 4. ♔d3 a3 [4... ♔d6 5. ♔d4 a3 6. c5 ♔e6 7. b6=] 5. ♔c3 ♗b1 6. c5! ♔d5 7. b6 cb6 8. cb6 ♔c6 9. ♗e2 ♔b6 10. ♔b3 a2 11. ♔b2 ♔c5 12. ♗h5 ♔d6 13. ♗f7 ♔e5 14. ♗e8 ♔f4 15. ♗h5 ♔g3 16. ♗g4 ♔h4 17. ♗e6 ♗e4 18. ♔a2 ♗g2 19. ♔b2 ♗h3 20. ♗d5 ½-½

2773.
D. Bronstein – Rajna
Budapest, 1977
1. ♔f4!+– [1. cb5 ab5 2. ♔f4 c4 3. a3 ♔d6 4. ♔f5 ♔c5] 1... bc4 2. g4! a5 3. a4 h6 4. h3 f5 [4... c3 5. bc3 c4 6. h4 ♔d6 7. ♔f5 ♔e7 8. h5+–] 5. gf5 ♔d6 6. f6 ♔e6 7. e5 ♔d5 8. ♔f5 h5 9. h4 [9... c3 10. bc3 c4 11. e6] 1-0

2774.
Alekhine – Euwe
London, 1922
1. a4!+– ♖c8 2. ♖b3 ♔d7 3. a5! ♔c6 4. ab6 ab6 5. ♖a3 ♗g7 6. ♖a7 ♖c7 7. ♖a8! ♖e7 8. ♖c8 ♔d7 9. ♖g8! ♔c6 10. h4 ♔c7 11. g4 ♔c6 12. ♔d3 [12. b3! ♖f7 13. ♘c3!+–; 12. g5 hg5 13. hg5 ♖f7 14. b3+– Δ ♘d2-f3-h4] 12... ♖d7 13. ♔c3 ♖f7 14. b3 ♔c7 15. ♔d3 ♖d7 16. ♔e2 ♖f7 17. ♘c3! ♖e7 18. g5 hg5 19. hg5 ♔c6 20. ♔d3 ♖d7 21. ♔e4 ♖c7 22. ♘b5 ♖e7 23. f3 ♔d7 [23... ♔b7 24. ♘d6 ♔c6 25. ♘e8+–] 24. ♖b8 ♔c6 25. ♖c8 ♔d7 26. ♖c7 ♔d8 27. ♖c6 ♖b7 28. ♖e6 1-0

2775.
Fischer – Barcza
Stockholm, 1962
1. a4!+– ♔c7 2. a5 ♖d6 3. ♗d5 ♔b8 4. ab6 f6 5. ♔e3 ♘b6 [5... ♖b6 6. ♖b6 ♘b6 7. ♗g8+–] 6. ♗g8 ♔c7 7. ♖c5! ♔b8 8. ♗h7 ♘d5 9. ♔f3 ♘e7 10. h4 b6 11. ♖b5 ♔b7 12. h5 ♔a6 13. c4 gh5 14. ♗f5 ♖d4 15. b3 ♘c6 16. ♔e3 ♖d8 17. ♗e4 ♘a5 18. ♗c2 h4 19. ♖h5 ♖e8 20. ♔d2! ♖g8 21. ♖h4 b5 22. ♖f4 bc4 23. bc4 ♖g2 24. ♖f6 ♔a7 25. ♔c3 ♖g4 26. f4 ♘b7 27. ♔b4 1-0

2776.
Prokop
1925
1. ♔d3!+– ♔d8 2. ♔e4 [2. ♔e3 ♔c7 3. ♔f4 ♔c6 4. ♔g5 ♔d5 5. ♔f5 ♔d4] 2... ♔e8 3. ♔e3 ♔d8 [3... ♔f8 4. ♔d4 ♔e8 5. ♔c5 ♔d8 6. ♔b6 ♔c8 7. ♔c6] 4. ♔f4 ♔e8 5. ♔g5 ♔f8 6. ♔h6 ♔g8 7. ♔g6 1-0

2777.
Grigoriev
1935
1. ♔f5!+– [1. ♔g5? ♔e5 2. f4 ♔e6 3. f5 ♔e5; 1. ♔g4 ♔e6 2. ♔g5 ♔e5] 1... ♔d6 [1... ♔d4 2. f4 ♔d5 3. ♔g4! ♔d6 4. ♔h5! ♔e6 5. ♔g5 ♔d6 6. ♔h6] 2. f4 [2. ♔g5 ♔e5] 2... ♔d7 3. ♔g4 [3. ♔e5 ♔c6] 3... ♔e8! 4. ♔h5 ♔f8 5. ♔g5 ♔g8 6. ♔f5 ♔h7 [6... ♔f8 7. ♔e5 ♔e8 8. ♔d6 ♔d8 9. f5] 7. ♔e4 ♔h6 [7... ♔g8 8. ♔e5 ♔f8 9. ♔d6 ♔e8 10. ♔c7] 8. ♔d5 ♔g6 9. ♔e5 ♔h7 10. ♔d6 1-0

2778.
Grigoriev
1936
1. ♔g4!+– [1. ♔e4 ♔e6 2. f4 f6] 1... ♔g6 2. f4 f6 [2... f5 3. ♔f3; 2... ♔f6 3. f5 ♔e5 4. ♔g5 ♔e4 (4... ♔d5 5. f6) 5. ♔f6] 3. f5 ♔f7 [3... ♔h6 4. f3 ♔g7 5. ♔f4] 4. ♔h5 ♔g7 5. f3 ♔h7 6. ♔g4 1-0

2779.
Chis – Ivanka
Sinaia, 1977
1... b5!–+ 2. g4 ♔g7 3. g6 b4 4. ♔g2 ♘c1 5. ♔f3 b3 6. ♗e6 b2 7. ♗f5 ♘a2 8. ♔e3 ♘c3 9. ♔d4 b1♕ 10. ♗b1 ♘b1 11. ♔c4 ♘a3 12. ♔b4 ♘c2! [13. ♔b5 ♘d4 14. ♔a6 ♘c6] 0-1

2780.
Meleghegyi
1977
1. ♘d1!+– [1. d7? ♗d7 2. ♔d7 ♔c4 3. ♘d1 ♔d3=] 1... ♔c4 [1... ♗f3 2. d7 ♗g4 3. ♔e7 ♗d7 4. ♔d7 ♔c4 5. ♔e6! ♔d3 6. ♔d5+–] 2. ♔e5! ♔d3 3. h4 ♔c2 [3... ♔d2 4. ♔d4 b5 5. h5 b4 6. ♔c4 ♗d5 7. ♔b4 ♔d1 8. ♔c3! ♔c1 9. d7 b2 10. d8♕ b1♕ 11. ♕g5 ♔d1 12. ♕d2#] 4. ♔d4! ♔d1 5. ♔c3 ♗a4 6. ♔b2 1-0

2781.
Smirin – I. Sokolov
Wijk aan Zee, 1994
1. ♖e3!± ♔d7 [1... ♔f6 2. f4] 2. h5 gh5 3. gh5 ♖e8 4. ♖d3 ♔c7

[4... ♔e7 5. f4 ♖d8 6. ♖e3 ♔f6 7. ♔f3!± Δ ♖e5] 5. f4 ♖e4 6. ♔f3 ♖e1? [6... f5! 7. ♖d1 Δ ♖g1-g6 7... ♖e8! 8. ♖g1 (8. a5!?) 8... ♖b8 9. ♖g7 ♔d8 10. ♖g6! ♖b3 11. ♔g2] 7. ♔g4 ♖g1 [7... ♖h1 8. ♖e3 Δ ♖e5-f5] 8. ♔f5 ♖h1 9. ♔f6 ♖h5 10. f5! ♖h1 11. ♔f7+- h5 12. ♖e3 ♔d7 [12... h4 13. ♔e7 h3 14. f6 h2 15. ♖e2] 13. ♖d3 ♔c7 14. f6 h4 15. ♔e6! ♖e1 [15... h3 16. ♖e3! h2 17. ♖e2] 16. ♔f5 ♖f1 17. ♔g5 ♖h1 18. ♖f3 [18. f7 ♖f1 19. ♔g6 ♖g1 20. ♔f6 ♖f1 21. ♔g7 ♖g1 22. ♔f8 a5 23. ♖h3 ♖g4 24. ♔e7 ♖e4 25. ♔f6 ♖f4 26. ♔g6 Δ ♖h4] 18... h3 19. ♔h4! [19. f7? h2 20. f8♕ ♖g1 21. ♔f5 h1♕=] 19... h2 20. ♔h3 ♖g1 21. ♔h2 ♖g8 22. f7 ♖f8 23. ♖f6 ♔d7 24. ♔g2 a5 [24... ♔e7 25. ♖c6 ♖b8 26. ♖c5 ♖b3 27. ♖c7] 25. ♔f3 ♔e7 26. ♖c6 ♖b8 27. ♖c7 ♔f8 28. ♔e4 ♖b3 29. ♔d5 ♖a3 30. ♖a7! ♖a1 [30... ♖a4 31. ♔e6] 31. ♖a5 ♔f7 32. ♔c5 ♖c1 [32... ♔e7 33. ♔c6] 33. ♖a8 ♔e7 34. a5 ♔d7 35. a6 ♔c7 36. ♖g8 ♖a1 37. a7 ♖a5 38. ♔d4 1-0

2782.
Dizdarevic – A. Petrosian
Sarajevo, 1986
1. ♔e2! ♔f8 2. ♖c1 ♖d6 3. ♖c5 ♔e7? 4. ♖h5 ♖c6 5. ♔d2 ♖d6 6. ♔c3 ♖e6 7. f4 ♖e2 8. ♖h7 a5 [8... b4 9. ♔b3 a5 10. a3 ba3 11. ♔a3+-] 9. a3 b4 10. ab4 ab4 11. ♔b3 ♖g2 12. ♖h5 ♔e6 13. ♖b5 ♖h2 14. ♖b4 ♔d6 15. ♖b6 ♔e7 16. ♖b8!+- ♖g2 17. ♖g8 f5 18. ♔c3 ♔d6 19. b3 ♖g1 20. ♔b4 f6 21. ♔b5 ♖b1 22. b4 ♖b3 23. ♖d8 ♔e6 24. ♖d4 ♖g3 25. ♔c4 ♖g1 26. b5 ♖c1 1-0

2783.
Smyslov – Boleslavsky
Samara, 1942
1. ♕f1!+- ♘h7 2. ♘b1! ♕c8 [2... ♔a7 3. ♘c3 ♔a6 4. a4] 3. ♕b5 ♕c1 4. ♕f1 ♕c2 [4... ♕e3 5. ♕f2 ♕c1 6. ♔h2 ♕b1 7. ♕b6] 5. ♕e1 g4 6. hg4 ♘f6 7. ♘c3 ♘g4 8. ♘b5 ♕d3 9. a4 ♘f6 10. ♘d6 ♕d4 11. ♔h1 ♘g4 12. ♕c1! 1-0

2784.
Boleslavsky – Smyslov
Leningrad, 1948
1... ♖fc8! 2. ♖fd1 ♖c5 3. ♖d2 h6! [3... f6 4. ♖e1] 4. ♖e1 ♖ac8 5. ♗d6 [5. ♔g2!] 5... ♖c1 6. ♖c1 ♖c1 7. ♔g2 ♘b6 8. ♗g3 ♖c6 9. ♔f1 [9. ♖d6! ♖d6 10. ♗d6 f5 11. f4 ♔f7 12. ♔f3=] 9... f6 10. ♔e2 ♔f7 11. ♔d3 ♖c5 12. ♖b2 ♘d7 13. ♔d4 ♖a5 14. ♖c2 ♔e6 15. ♖c6 ♔f5 16. ♖c7 ♘e5 17. ♖c5 [17. ♖g7 ♘f3 18. ♔e3 ♖a3 19. ♔e2 ♘d4 20. ♔f1 ♖a2] 17... ♖a3! [17... ♖a4 18. ♔c3 ♖a3 19. ♔b4 ♖f3 20. a4 g5 21. ♔a5 h5 22. h4] 18. ♗e5 ♖a4 19. ♖c4? [19. ♔e3 fe5 20. ♖c2 ♖a3 21. ♔e2 a5 22. ♖d2 g6 23. ♖c2 h5 24. ♖b2 ♖c3∓] 19... fe5 20. ♔d5 ♖a2 21. ♖g4 g5 0-1

2785.
Plachetka – Bellon
Metz, 1987
1. b4 ♗c6?! [1... f5 2. ♕c2 ♕e5=] 2. ♕c2 ♕e5 3. ♕d3 a6? [3... f5! 4. ♕d4 (4. ♕f5 ♕c3 5. ♕c8 ♔h7 6. ♕f5=) 4... ♕d4 5. cd4 f4!=] 4. ♕d4! ♕b5 [4... ♕d4 5. cd4±] 5. h3 ♕e2 6. ♘f5!± ♔h7 [6... ♕e1 7. ♔h2 ♕e5? 8. ♕e5 fe5 9. ♘e7 ♔f8 10. ♘c6 bc6 11. c4+-] 7. ♔h2 ♕f1 8. f3 ♕e1 9. ♕e3 ♕d1 10. ♘d4! ♗d5 11. ♕f4 ♕d3 [11... ♔g8 12. ♕d6 ♗c6? 13. ♕d8 ♔h7 14. ♘c6+-] 12. ♕f5 ♕f5 13. ♘f5+- h5 [13... g6 14. ♘d6 ♔g8 15. c4 ♗c6 16. b5] 14. ♔g3 g5 15. ♔f2 h4 16. ♔e3 ♗c6 17. c4 ♗d7 18. ♘d6 ♗e6 19. ♔d4 f5 20. ♘b7 1-0

2786.
Cordovil – Sardinha
Portugal, 1967
1... ♔c8 2. ♔d2 ♔d7 3. ♔d3 ♔d6 4. ♔d4 f6?? [4... c5!] 5. b4!+- a6 6. a4 h5 7. ♔c4 g5 [7... ♔e5 8. ♔c5 ♔e4 9. ♔c6 f5 10. b5] 8. a5 ♔e5 9. ♔d3?! [9. ♔c5 ♔e4 10. ♔c6 f5 11. b5 f4 12. gf4 gf4 13. ba6 f3 14. a7 f2 15. a8♕ f1♕ 16. ♕e8] 9... h4 10. gh4 gh4 11. ♔e3 ♔d6 12. ♔f4 ♔e6 13. c4! h3 14. ♔g4 ♔d6 [14... ♔e5 15. b5] 15. ♔h3 c5 16. bc5 ♔c5 17. ♔g4 ♔c4 18. h4 ♔d4 19. h5 ♔e4 20. h6 f5 21. ♔g5 1-0

2787.
Tseshkovsky – Malaniuk
Alma Ata, 1989
1... ♖hd8!= 2. ♔e2 ♖d1 3. ♖d1 ♖c6 4. ♖g1 g6! [4... ♖b6? 5. ♖g7 ♖b2 6. ♔e3 ♖a2 7. f4±] 5. ♔d3 ♔e6 6. f4 ♖b6 [6... c4] 7. b3 ♖a6 8. a4 ♔f5 9. ♔c4 ♖c6 10. ♖d1 ♖c7 11. ♖d6 ♔f4 12. ♔d5 ♔g4 ½-½

2788.
Nunn – Salov
Skelleftea, 1989
1... ♖e6 [1... ♖ed8 2. ♖c6 ♖d3 (2... ♗e4 3. fe4 ♖d3 4. cd3 ♖d3 5. ♖a6±) 3. cd3 ♖d3 4. ♖a6±] 2. ♔f2 h6 3. ♖a4 ♗e4 [3... a5 4. ♖d5 cd5 5. ♘c5 ♖c6 6. ♖a5 d4 (6... ♗c2 7. ♔e3) 7. ♔e2 ♗c2 8. ♔d2 ♗b1 9. b4 ♔f6 10. a4±] 4. ♖e4 ♔f6 [4... ♖e4 5. fe4 ♖d3 6. cd3 c5 7. ♔e3 ♔f6 8. d4! (8. ♔d2 ♔e5 9. ♔c3 ♔f4) 8... cd4 9. ♔d4 ♔e6 10. e5±] 5. ♖e6? [5. ♖a4 ♖c5 6. ♖d2 a5 (6... ♖d6 7. ♔e2) 7. ♖ad4±] 5... ♔e6 6. ♔e3± ♖a5 7. a4 ♖c5 8. c3 ♖h5 9. h3 ♖e5 10. ♔d4 ♖g5! 11. ♔c4 [11. g4 ♖d5 12. ♔c4 ♖d3 13. ♔d3 ♔e5 14. ♔e3 g5=] 11... ♖g2= 12. ♔c5 ♖g3 13. ♔c6 ♖h3 14. ♔c7 g5 15. c4 h5 16. c5 g4 [½-½] =

2789.
Khuzman – Nunn
Wijk aan Zee, 1993
1... ♘e7 2. f5 [2. ♘d2 f5 3. ♘f3 fe4 4. ♗e4 h6∞] 2... ♗d7 3. ♗c4 ♗e8 4. a4?! [4. ♖ad1 ♖d1 5. ♖d1 c5=] 4... c5∓ Δ ♘c6-e5 5. a5 b5 6. ♘c5? [6. ♗e2! c4 7. ♘c5 (7. a6 b6 8. a7 ♔b7 9. ♘d4 c5!∓) 7... ♗c6 Δ b6 8. ♗f3 ♖d2 9. ♖fe1 b4!∓ (9... ♖f2 10. ♖a3)] 6... bc4 7. a6 ba6 8. ♖a6 ♘c6!−+ 9. ♖fa1 [9. ♖a8 ♘b8 10. ♘a6 ♔b7] 9... ♘b8 10. ♖f6 ♖d6 [10... ♖d2−+] 11. ♖d6 cd6 12. ♘a4 ♗c6 13. ♘b6 [13. ♘c3 ♘d7] 13... ♔c7 14. ♘c4 ♗e4 15. ♖a7 ♔c6 16. ♘e3 ♘d7 17. ♔g1 ♖b8 18. b3 d5 19. ♔f2 d4 20. ♘c4 ♗f5 21. ♖a6 ♘b6 22. ♘e5 ♔b5 23. ♖a2 f6 24. ♘f3

♖d8 25. ♔e1 ♗e4 26. ♔d2 ♗f3 27. gf3 ♖a8 28. ♖a8 ♘a8 29. c4 dc3 30. ♔c3 ♔c5 31. b4 ♔d5 32. b5 ♘b6 0-1

2790.
Kavalek – Karaklajic
Manila, 1975
1. ♘c4! ♔e6 2. ♔e2 ♔d5 3. f5 ♘b2! [3... ♔c4?? 4. e6+−] 4. ♘b2 ♔e5 5. ♘c4 ♔f5 6. ♘a5 a6? [6... ♔f4! 7. ♘c6 c4 8. ♘a7 c3 9. ♘c6 c2 10. ♘b4 c1♘ 11. ♔f2 g5−+] ½-½

2791.
Tukmakov – A. Sokolov
Biel, 1992
1... ♖d8! [1... ♖c5 2. b4±] 2. e4 ♔f8 3. ed5 ♔e7 4. ♔g2 ♔d6 5. ♔f3 ♖c8?! [5... ♔e5 6. ♖e4 ♔d6 7. ♖e2 ♖d7! 8. ♖d2 ♔e5; 5... ♖e8!?] 6. ♖d2! ♖c5?! [6... ♖c1] 7. ♔e4 ♖c4 8. ♔f5 ♖c1 [8... ♖c5 9. h4 ♖d5 10. ♖d5 ♔d5 11. h5 h6 12. g4 ♔d4 13. f4 ♔e3 14. g5 ♔f3 15. ♔e5!! ♔g4 16. g6! f5 17. ♔e6 ♔f4 18. ♔f7±] 9. h4 ♖a1?! [9... a5 Δ b5-b4, a4] 10. a3 ♖e1 11. f4 ♖e3 12. g4 ♖h3 13. h5 h6 14. ♖d4!± Δ 15. ♖b4 b6 16. ♖c4 14... a5 15. ♖a4! ♖b3 [15... b6 16. ♖c4] 16. ♖a5 ♖b2 17. a4! Δ 18. ♖b5 17... ♖g2 18. ♖b5 g6 19. hg6 fg6 20. ♔g6 ♖g4 21. ♔f5 ♖g7 22. ♖b6 [22. ♔f6 ♖g4] 22... ♔d5 23. ♖h6 ♖g8 24. a5! [24. ♖b6 ♖f8 25. ♔g5 ♖g8 26. ♖g6 ♖a8] 24... ♖a8 25. ♔g4! [25. ♔g6 ♖a6 26. ♔g7 ♔e4!=] 25... ♖g8 26. ♔f5 ♖a8 27. ♔g4 ♖g8 28. ♔f3! ♖g1 29. ♖b6 ♖a1 30. ♖b7! ♖a5 31. ♖b6!+− ♖a8 32. ♔g4 ♖g8 33. ♔f5 ♖f8 34. ♔g5 ♖g8 35. ♖g6 ♖e8 36. f5 ♔e5 37. ♖g7 ♔d6 38. ♖a7 ♖g8 1-0

2792.
Savchenko – Ninov
Cappelle la Grande, 1994
1. ♕e3!± ♕e3 [1... ♕b5!? 2. ♕c3 ♔g8±] 2. fe3 ♔f6 3. ♖b4 ♖d7 4. ♖b6 ♔e5 5. ♔f2± ♖c7 6. b4 ♔e4 [6... d4 7. ♖d6 de3 8. ♔e3±] 7. ♖d6! h4 8. ♔e2 g5 9. ♔d2 ♖e7 [9... f5?? 10. ♖e6#; 9... ♖c6? 10. ♖c6 bc6 11. b5+−; 9... ♔e5 10. ♔d3] 10. c6 bc6 11. ♖c6 ♖a7 [11... ♖e6?? 12. ♖e6 fe6 13. b5+−; 11... ♖b7 12. ♖b6 ♖a7 13. ♖b8±] 12. ♖d6! ⊕ 12... ♖b7 [12... ♖a8 13. ♖d7±] 13. ♖b6 ♖a7 14. ♖b8 ♖e7 [14... d4 15. ♖e8±] 15. b5 ab5 16. ♖b5 ♖a7 17. ♖b4 ♔e5 18. ♖a4 ♔d6 19. a6 ♔c5 20. ♔c3?! [20. ♔d3! f5 21. ♖a5 ♔b6 22. ♖d5 ♖f7 23. ♖d6 ♔a7 24. ♖g6 f4 25. ef4 gf4 26. ♔e2+−] 20... f5 21. ♖a5 [21. ♔d3!] 21... ♔b6 22. ♖d5 ♔a6 [22... ♖f7 23. ♖d6 ♔a7 24. ♔d3! (24. ♖g6? f4 25. ♖g5 f3=) 24... f4 25. ef4 ♖f4 26. ♖g6+−] 23. ♖f5 ♖g7 24. ♔d3 ♔b6 25. ♔e2 g4 26. ♖h5 gh3 27. gh3 ♖g2 28. ♔d3 ♔c6 29. ♖h4 ♔d5 30. ♖h5 ♔e6 31. ♔e4 ♖a2 32. ♖h6 ♔f7 33. ♔f4 1-0

2793.
M. Gurevich – Beliavsky
Belgrade, 1991
1. e4?! [1. ♖cd1! ♔e6 2. e4 d4 3. ♖d4 ♖d4 4. ♖d4 ♖f8 5. ♔g2±] 1... d4 2. ♖c4 ♗f6! 3. ♖c5 [3. e5 ♗e7 4. ♖dd4 ♖d4 5. ♖d4 ♔e6=] 3... g6! 4. ♗f4 Δ ef5 [4. ef5 gf5 5. ♖f5 ♖g8 6. ♔f1 ♖g5 7. ♖g5 ♗g5 8. ♗e5 ♗f6=] 4... ♖e8 5. ef5 ♖ed8! Δ ♖d5 6. ♗c7 ♖e8 [6... ♖d5 7. ♗d8 ♖c5 8. ♗f6 ♔f6 9. fg6 hg6 10. ♖d4 ♖a5 11. ♖d7 ♖b5 12. ♖b7 a5 13. ♔g2] 7. f4!? Δ ♔g2-f3, ♗e5 7... ♗e7!= 8. fg6 hg6 9. ♖c4 ♗f6 Δ ♖d5 10. ♗e5 ♗e5 11. fe5 ♖e5 12. ♖dd4 ♖d4 13. ♖d4 ♖a5 14. ♖d7 ♔f6 15. ♖b7 ♖b5 16. ♔g2 a5 17. ♖b8 a4 18. b7 ♔g7 19. ♖a8 ½-½

2794.
L. Portisch – Karpov
Milan, 1975
1... ♘d8!= 2. ♖e3 ♔f6 3. ♔f1 ♘e6 4. g3 [4. ♔e2 ♘f4] 4... g5! 5. h3 ♘c5 6. ♘d2 ♖d7 7. ♔e2 ♖d5 8. c4 ♖d4 9. ♖e8 h4! 10. ♖f8 ♔e7 11. ♖h8 hg3 12. fg3 ♖d3 ½-½

2795.
Speelman – Lutz
Munich, 1992
1. ♖a5 ♖d7 2. g4 ♔f8 3. ♔g2 ♔e7 4. f4 ♔d8 5. ♔f3 [5. h4!? ♔c8 6. g5 hg5 7. hg5 ♔b7 8. ♔f3 ♔b6 9. g6 f6!? (9... fg6) 10. ♖h5!] 5... ♔c8 6. f5!? [6. h4] 6... ef5 7. ♖f5 ♔b7 8. h4 ♔b6 9. h5 ♖e7 10. e4!? ♖d7 11. ♔e3 [11. e5!?] 11... ♖e7 12. ♖c5 ♖d7 13. g5!? hg5 14. ♖g5 f6 15. ♖g1 [15. ♖c5 ♖d1!] 15... ♔b5! 16. ♖c1 ♔a4 17. ♖c3 ♖d1= 18. ♖c6 ♔a3 19. ♖c7 ♖g1 20. ♖a7 ♔b4 21. ♖f7 ♔c5 22. h6 gh6 23. ♖f6 ♖e1 [24. ♔f4 ♖f1 25. ♔e5 ♖f6 26. ♔f6 h5=] ½-½

2796.
Ivanchuk – Ruzhiale
SU, 1989
1. ♖ac1!± Δ ♖c7 ♖fc1 1... ♔f8 [1... ♖c8 2. ♖c8 ♗c8 3. ♖c1 ♗d7 4. ♖c7] 2. ♖c7 ♖b8 3. ♖fc1 ♖e7 4. g4! Δ g5 4... g6 [4... h6 5. h4] 5. h4 ♔e8 [5... ♘e8 6. ♖7c5] 6. h5! gh5 7. g5!+− ♘g8 8. ♖7c5 h6 9. gh6 ♘h6 10. ♖d5 ♖e3 11. ♗g6 ♔d8 12. ♖h5 ♘g8 13. ♖h8 ♔e7 14. ♖h7 ♔d6 15. ♖d1 1-0

2797.
Mirumian – Atalik
Ankara, 1995
1. ♖d1 [1. ♔g1 ♖c8 2. c3 d4; 1. ♖e1 ♖c8 2. c3 d4 3. cd4 ♔f8 Δ ♖c2] 1... ♖d8= [1... ♖e8 2. ♔g1 ♖e2 3. ♖d5 g6 4. ♖d8 ♔g7 5. ♖c8 h5±] 2. c4?! [2. ♔g1 ♔f8 3. ♔f2 ♔e7 4. ♔e3 ♔d6 Δ5. ♔d4 ♖e8] 2... ♔f8 3. cd5 ♔e7 4. ♔g1 ♖c8 5. ♖d2 ♔d6 6. ♔f2 ♖c5 7. ♔e3 [7... ♖d5 8. ♖d4!] ½-½

2798.
Polugaevsky – Azmaiparashvili
SU, 1989
1. ♔d2!± ♖c4 [1... a5! Δ ♖c5] 2. ♘e2! ♖e8 [2... ♖fc8! 3. ♖c1] 3. b3 ♖c7 [3... ♖d4 4. ♘d4±] 4. ♖a4!± Δ ♘d4 4... ♗f7 5. ♘d4 ♖ec8 [5... ♖e5 6. ♖e1 Δ ♖e3] 6. ♖e1 g5?! 7. ♖e6! ♗e6 [7... ♔g6 8. ♖d6] 8. ♘e6 ♔g6 9. ♘c7 ♖c7 10. ♖a5 ♖d7 11. g4 h5 12. h3 h4! [12... hg4 13. hg4] 13. b4 ♔f7 14. ♖a6! ♖c7 15. b5 d4 16. a4 ♔e7 17. a5 [17. ♔d3! ♖c3 18. ♔d4 ♖h3 19. ♖a7+−] 17... ♖b7 18. b6 ab6 19. ♖b6 ♖c7 20. ♖b3?! [20. ♖b4! ♖c3 21. ♖a4] 20... f5 21. f3 ♔e6 22. a6 ♖a7 23. ♖a3 ♔e5 24. ♔d3 ♔f4 25.

♔d4 ♔g3 26. gf5 ♔h3 27. ♔c5! g4 28. ♔b6! ♖a8 29. ♔b7! ♖f8 30. a7 g3 31. a8♕ ♖a8 32. ♖a8 g2 33. ♖g8 1-0

2799.
Gabriel – Romanishin
Altensteig, 1993
1... g6 2. a4? [2. h3 h5 3. ♖b4 ♔g7 4. g4 hg4 5. hg4 ♔f6∓] 2... ♔g7 3. a5 ♖f7 4. ♔g1 ♔f6 5. ♖e3 ♔g7 [5... ♖d5 6. ♖f3] 6. ♗g2 ♖d4 7. ♗e4 ♗h3 8. ♗g2 ♗f5 9. ♗e4 ♗c8 10. ♖a3 ♗g4! 11. ♖e1 ♖b4 12. ♖b1 ♗f5–+ 13. ♗f5 ♖f5 14. b3 ♔f6 15. ♖a4 ♖fb5 16. ♖b4 ♖b4 17. ♔f2 ♖b5 18. ♖a1 ♖b3 19. ♔e3 ♔e5 [19... ♖b4] 20. ♖a4 ♖b5 21. ♖h4 h5 22. ♖a4 ♔d6 ∆ c5, ♖b4, ♔c6 23. ♔d4 ♖b2 0-1

2800.
Eingorn – Khalifman
Moscow, 1985
1... ♔f6!= 2. ♔f1 ♔e5 3. ♔e2 ♘c5 4. ♘c6 ♔d6 5. ♘b4 a5 6. ♘d3 ♘e6 [6... ♘d3 7. ♔d3 ♔c5] 7. ♔d2 d4 8. e4 h5 9. h4 g5 10. hg5 ♘g5 11. f3 h4 12. ♔e2 ♔e6 13. b3 ♔d6 14. a4 ba4 15. ba4 ♔c6 16. ♔d1 h3 [17. gh3] ½-½

2801.
Barcza – Golombek
Budapest, 1952
1. ♔d4?! [1. ♔e3!!+– ♔d6 (1... g5 2. h4 h6 3. hg5 hg5 4. f4 g4 5. ♔d4 ♔d6 6. b4 b6 7. a4+–) 2. ♔f4! ♔e6 3. ♔g5! ♔e5 (3... d4 4. f4 g6 5. ♔h6 ♔d5 6. ♔h7 ♔e4 7. ♔g6 ♔e3 8. h4 ♔e2 9. h5 d3 10. h6 d2 11. h7 d1♕ 12. h8♕) 4. a3 b5 5. b4 ♔e4 6. h4 A) 6... ♔e5 7. h5 ♔e4 (7... d4 8. f3 h6 9. ♔g6 f4 10. g4; 7... ♔e6 8. e3! ♔e5 9. f3) 8. h6; B) 6... d4 7. h5 h6 8. ♔g6 f4 9. gf4 ♔f4 10. ♔g7 ♔g5 11. f3! ♔f4 (11... ♔h5 12. ♔f6 ♔h4 13. ♔e5) 12. ♔h6 ♔e3 13. ♔g6 ♔e2 14. h6 d3 15. h7 d2 16. h8♕ d1♕ 17. ♕e5 ♔f2 18. f4] 1... ♔d6= 2. b4 b6 3. h4 h5 4. a4 a5! 5. ba5 ba5 6. f4 g6 7. e3 ♔c6 8. ♔e5 ♔c5 9. ♔f6 ♔c4! 10. ♔g6 ♔d3 11. ♔f5 ♔e3 12. ♔g5 d4 13. f5 d3 14. f6 d2 15. f7 d1♕ 16. f8♕ ♕a4 17. ♕f5 ♕b4 18. ♔h5 a4 19. g4 a3 20. g5 ♕b2 21. g6 a2 22. ♕g5 ♔e4 23. g7 a1♕ 24. ♕g6 ♔f4 25. g8♕ ♕h8 26. ♕h6 ♕h6 27. ♔h6 ♕f6 28. ♔h5 ♔e5 ½-½

2802.
Balogh – Ortel
Hungary, 1973
1... g5!–+ 2. ♔e3 [2. hg6 fg6; 2. f4 f6! (2... gf4? 3. g5) 3. fg5 fg5 4. ♔e3 e5! 5. de5 ♔e5 6. ♔d3 ♔f4 7. ♔c4 ♔g4 8. ♔b4 ♔f3] 2... f5 3. gf5 [3. ♔d3 f4] 3... ef5 4. ♔d3 f4 0-1

2803.
Matanovic – Uhlmann
Skopje, 1976
1. ♔e2! ♔f8 2. ♔e3 ♔e7 3. ♖b4 ♔d6 4. ♔d4 b5 5. a4 ♖b7 6. ♗d1 ♗d7 7. ab5? [7. ♗f3! ♗c6 8. ab5 ♖b5 9. ♖b5 ab5 10. b3 ♗b7 11. c4+–] 7... ♖b5 8. ♖b5 ab5 9. ♗h5 g6 10. ♗f3 ♗e6 11. h4 f6 12. g3 g5 13. ♗e2 ♗d7 14. ♗h5 ♗h3 [14... ♗c6 15. ♗f3⊕] 15. b3!! ♗d7 [15... ♗f1 16. ♗f3; 15... ♗g2 16. ♗e2 ♔c6 17. hg5 hg5 18. f3 ♗h3 19. g4 f5 20. gf5 ♗f5 21. ♔e5+–; 15... gh4 16. gh4 ♔c6 17. ♔e3] 16. ♗f7 ♗c6 17. f4 gh4 18. gh4 ♗b7 19. ♗h5 ♗c6 20. ♗f3 ♗a8 21. c4 dc4? [21... bc4 22. bc4 ♗c6 23. ♗d5 ♗e8 24. c5 ♔c7!] 22. ♗a8+– cb3 23. ♗e4 b2 24. h5 b4 25. ♔c4 1-0

2804.
Ristoja – Xynogalas
Haifa, 1971
1. ♗c5!± g5 [1... ♔c6 2. ♗f8 g6 3. ♗e7 f5 4. ♔d2] 2. ♔d2 f5 3. ♔e3 g4 4. f4 ♔c6 5. b4 ♗e8 [5... ♔d7 6. ♔d4 ♔e6 7. ♗f8 ∆ ♔c5] 6. ♔d4 ♗d7 7. ♔e5 ♗c8 8. ♗d4 ♗d7 9. ♔f6 ♗c8 10. ♔g7 h5 11. h4! ♔d6 12. ♔g6 ♔e6 13. ♔h5 ♔f7 14. ♔g5 ♔g8 15. g3 ♔h7 16. ♔f6 1-0

2805.
Padevsky – Karpov
Skopje, 1972
1... ♗b6? [1... ♗d6!] 2. b4! ab4 3. cb4 ♗c5 4. bc5 b6 5. b4 bc5 6. bc5 ♔f8 [6... ♖c6 7. ♘d5 ♘f5 8. ♖c2! ♘d4 9. ♔e4 ♘c2 10. ♘e7] 7. ♘d5 ♖c6 [7... ♘f5! 8. ♔f2! ♖a6 9. ♘b6±] 8. ♘e7 ♔e7 9. ♖c2+– ♔d7 10. ♔e4 ♖f6 [10... ♖a6 11. c6! ♖c6 12. ♖c6 ♔c6 13. ♔e5 ♔d7 14. ♔f6 ♔e8 15. f5 gf5 16. h4!] 11. ♖a2 ♖f5 12. ♖a7! ♔e8 [12... ♔c6 13. h4!] 13. ♖a5 ♔d8 14. ♔d4 [14. h4!] 14... h4 15. ♖a8 ♔c7 16. ♖a7 ♔c6 17. ♔e4! ♖c5 18. ♖f7 ♖c2 19. ♖f6 ♔d7 20. ♖g6 ♖h2 21. g4! h3 22. ♖h6 ♖h1 23. ♔f5 h2 24. g5 ♔e7 25. g6 ♖a1 26. ♖h7 ♔f8 27. ♖h2 ♖a5 28. ♔f6 ♖a6 29. ♔g5 1-0

2806.
Hort – Velimirovic
Budapest, 1973
1. ♘d4!± ♗e8 2. ♘a6 ♔f8 3. ♘b4 ♘e7 4. ♘dc2 ♖b8 5. ♖d3 ♗d7 6. ♘e3 ♗e6 7. f3 g6 8. ♔f2 ♖b6 9. ♔e1 ♘c6?! 10. ♘c6 ♖c6 11. ♔d2 ♖c5 12. ♘c2 ♗f5?! 13. ♖d4 ♗c2 14. ♔c2 ♖a5 15. ♔b1!± ∆ ♔a2-a3 15... a3 16. b4 a2 17. ♔a1 ♖a3 18. ♖d5 ♖c3 19. ♔a2! ♖c2 20. ♔b3 ♖g2 21. b5 ♔e7 [21... ♖g1 22. ♖e5] 22. b6+– ♖g1 23. ♔c2! ♖g2 24. ♔c3 ♖g1 25. ♔c2 ♖g2 26. ♔c3 ♖g1 27. ♖b5! ♖c1 28. ♔d4 ♖d1 29. ♔c5 ♖c1 30. ♔d5 ♖d1 31. ♔c6 ♖c1 32. ♖c5 ♖c5 33. ♔c5 ♔d7 34. ♔d5 f5 35. h4 1-0

2807.
Averbakh – Keres
Moscow, 1950
1... ♖e6?! [1... ♘f8!∓ ∆ ♘e6, ♖d5] 2. f3 [2. ♖e6!? ♔e6 3. ♔e2 ♔d5 4. ♔e3] 2... ♘e7 3. ♗c1 ♘d5 4. ♗d2 ♖d6 5. ♔e2 ♖d8 6. ♔f2 ♘c7 ∆ ♘b5 7. a4 ♘e6 8. ♗e3 ♖d5 9. ♔g3 [9. ♔e2 ♔e7! ∆ ♔d7 g6 a6-b5(9... b5?! 10. a5 b4 11. a6! ♘c7 12. ♔d3 ♘a6 13. ♔c4⩲)] 9... ♔e7! 10. g5? [10. ♔f2] 10... f5! 11. ♖e5 ♔d6 12. ♖d5 ♔d5 13. g6! a5! [13... ♘d4? 14. ♗d4 ♔d4 15. ♔f4=] 14. ♔h4 ♘d4 15. ♗h6! ♘e6 16. ♗e3 c5 17. ♔h5 [17. ♗c1 c4] 17... ♔e5 [17... c4! 18. bc4 ♔c4 19. ♗b6 ♔b4–+] 18. ♗c1 ♘d4 [18... ♔d5!] 19. ♗h6 ♔f6 20. ♗g5 ♔e6 21. ♗h6? [21. ♗d8! ♔d7! 22. ♗b6 (22. ♗f6 ♘e6 23. ♗e5 ♔c6 24. ♗g7 ♘g7

25. ♔g5 ♘e8 26. ♔f5 ♔d6 27. f4 ♔d5−+) 22... ♘b3 23. ♔g5 c4] 21... gh6 22. ♔h6 ♘c6 23. g7 ♘e7 24. ♔h7 ♔f7 25. ♔h6 ♔g8 26. f4 ♔f7 0-1

2808.
Flohr – Capablanca
Moscow, 1935
1... b6! 2. f4 ♗d7 3. ♘f3 f6! 4. ♔d4 a5! 5. ♘d2 ♗c8 6. ♘b1 ♗e6 7. ♘c3 ♔c6 8. a3 h6 9. g3 h5! 10. b4! ab4! 11. ab4 ♔d6 12. b5! g6! [12... ♗f7 13. f5! Δ h3, g4, ♘e2, ♘f4] 13. f5!? gf5 [13... ♗f5? 14. ♘d5 ♗d7 15. ♘f6 ♗b5 16. ♘d5 ♔c6 17. ♘e7+−] 14. ♘e2 ♗d7 [14... ♗g8! 15. ♘f4 ♗f7 16. h3 ♗e8 17. ♘d5 ♗b5 18. ♘b6 ♗c6=] 15. ♘f4 ♗e8!! [15... ♗b5 16. ♘h5 Δ ♘f4, h4,h5] 16. ♘d5 ♗b5 17. ♘b6 ♗c6 18. ♘c4 ♔e6 19. ♘b2 ♗b5! 20. ♘d1 ♗e2! 21. ♘f2 ♗f1! 22. ♘d3 ♗d3! 23. ♔d3 ♔e5! [23... ♔d5? 24. ♔d2! ♔e4 (24... h4 25. gh4 f4 26. ef4 ♔e4 27. h5+−; 24... ♔e5 25. ♔e1! ♔d5 26. ♔f2 ♔e4 27. ♔e2!+−) 25. ♔e2! ♔d5 26. ♔f3 ♔e5 27. h3! ♔d5 28. ♔f4 ♔e6 29. h4!+−; 23... ♔f7 24. ♔e2 ♔g6 25. ♔f3 ♔g5 26. h3 h4! 27. gh4 ♔h4 28. ♔f4 ♔h3 29. ♔f5 ♔g3=] 24. ♔e2 ♔e4! 25. h3 ♔d5! [25... ♔e5? 26. ♔f3 ♔d5 27. ♔f4 ♔e6 28. h4+−] 26. ♔f3 ♔e5 ½-½

2809.
Kortchnoi – Kasparov
London m/8, 1983
1. ♘c5 [1. f3 ♔f8 2. ♔f2 ♔e7 3. ♔e3 ♔d6 4. ♘d4 ♘e7=] 1... ♘d6= 2. ♔g2 [2. f3 f6 3. ♔f2 ♔f7 4. ♔e3 b6! 5. ♘d3 ♔e6=] 2... ♔f8 3. ♔f3 ♔e7 4. ♔f4 f6 5. h4 g6! 6. g4 b6 7. ♘a6 ♘e4! 8. f3 ♘c5 9. ♘c7 d4! 10. ♘d5 [10. ♘b5 d3!; 10. b4 d3! 11. ♘d5 ♔e6] 10... ♔e6 11. ♘b4 a5 12. ♘d3 ♔d5 13. g5 f5 14. ♔g3 ♘d3 ½-½

2810.
Timoshenko – Yusupov
SU, 1981
1. ♘e6! a5! 2. ♔f1 ♘e7 3. ♔e2 b6 4. ♔d3 ♔f7 5. ♘c7 ♔f6 6. ♘e8 ♔f7 7. ♘c7 ♔f6 8. ♔d4! ♘f5 9. ♔d5 ♘e3 10. ♔c6 ♘g2 11. ♘e8 [11. ♔b6? g5!] 11... ♔f7 12. ♘d6 ♔e6 13. ♘e4 ♘f4! [13... ♔e5? 14. ♘f2 ♔f4 15. ♔b6 ♔g3 16. ♘d3 g5 17. ♔a5 h5 18. b4 g4 19. hg4 h4 20. g5+−] 14. ♔b6 ♘h3 15. a4! [15. ♔a5 ♔e5 16. b4? ♔e4 17. b5 ♘g5! (17... ♘f4? 18. b6 ♘e6 19. ♔b5! ♘d8 20. a4+−) 18. b6 ♘f7 19. ♔b5 ♔d5−+] 15... ♘f4! [15... ♔d5? 16. b4 ab4 17. a5+−] 16. ♘g5 ♔d7? [16... ♔f5! 17. ♘h7 g5 18. ♘g5 ♔g5 19. ♔a5 ♔f5 20. ♔b6 ♔e5 21. a5 (21. ♔c6 ♘d5 22. a5 ♔d4 23. a6 ♘b4=) 21... ♔d6 22. a6 ♘d5 23. ♔b7 ♔c5! 24. a7 ♘b6 25. b4 ♔b5=] 17. ♘h7 ♘e6 18. ♔a5 ♔c6 19. b4 ♔b7 20. b5 ♔c7 21. ♔b4 ♔b6 22. a5 ♔c7 23. ♔c4 ♔b7 24. ♔d5 ♘c7 25. ♔c5 ♘e6 26. ♔c4! ♔c7 [26... ♔a7!! 27. ♔d5 ♘c7 28. ♔c6 ♘e6 29. b6 ♔a6 30. ♘g5 ♘d8! 31. ♔c7 ♔a5 32. ♘f7 ♘e6 33. ♔b7±] 27. ♔d5+− ♘f4 28. ♔e5 ♘e2 29. ♘g5 ♘c3 30. ♘e6 ♔b8 [30... ♔b7 31. ♘c5 ♔c7 32. b6 ♔c6 33. b7 ♔c7 34. a6 ♘b5 35. ♘d7+−] 31. b6 ♘a4 32. ♔d4 g5 33. ♘c5 1-0

2811.
Kortchnoi – Karpov
Merano m/9, 1981
1... ♕d7!∓ Δ e5 2. f4 b6 3. ♖b4 b5 4. a4 ba4 5. ♕a3 a5 6. ♖a4 ♕b5 7. ♖d2 e5! 8. fe5 ♖e5 9. ♕a1 [9. de5 ♖d2 10. ♖a5 ♕e2−+] 9... ♕e8! 10. de5 [10. ♖d1 ♖e2] 10... ♖d2 11. ♖a5 [11. ♕e1 ♕d8 12. ♖a1 ♕d4] 11... ♕c6 12. ♖a8 ♔h7 13. ♕b1 g6 14. ♕f1 ♕c5 15. ♔h1 ♕d5 0-1

2812.
Reti – Kostic
Vienna, 1922
1. ♖ad1!± Δ 2. f5 1... f5 [1... ♖ad8 2. ♖d4 ♖d6 (2... ♖d7? 3. f5!+−; 2... ♖fe8 3. ♖fd1 ♗c8 4. ♔f2! ♗g4 5. ♖1d2±) 3. ♖fd1 ♖fd8 4. f5 ♗c8 5. c4±] 2. ♖d4 ♔g7 3. ♗d1! ♖ac8 4. ♗f3 ♖c5 5. b4 ♖b5 6. ♖a1! ♖c8 [6... a5 7. ♗e2 ♖b6 8. b5±] 7. ♔f2 ♔f6 8. ♔e3 ♔e7 9. h3 ♔d6 10. ♗e2! ♖b6 11. ♖a5! ♔e7 [11... ♖bc6 12. g4 ♔e7 (12... fg4? 13. f5 ♗d7 14. ♖ad5+−) 13. gf5 ♗f5 14. ♗g4±] 12. ♗f3 [12. g4 ♖d8±] 12... ♖g8 13. ♔f2 ♖d8 14. ♖c5! [14. ♗d5 ♖bd6! A) 15. ♗b7 ♖d4 16. cd4 ♖d4 17. ♗a6 ♖f4 18. ♔e3 ♖b4=; B) 15. c4 b5! 16. b3 (16. ♔e3 bc4−+) 16... ♗d5 17. cd5 ♖d5 18. ♖d5 ♖d5 19. ♖a6 ♖d4=; C) 15. ♗e6 15... ♖d4 16. cd4 fe6 17. ♔e3 ♖g8 18. ♔f3 ♖d8 19. b5 ♖d4 20. ba6 ba6 21. ♖a6 ♖d3 22. ♔e2 ♖b3 23. ♖a2 h5=] 14... ♖c6 15. ♖c6 bc6 16. ♖d1! ♖b8 17. ♖a1 c5? [17... ♗c8 18. ♔e3 ♔d6 19. ♔d4 f6 20. ♗e2 ♖a8 (20... ♖b6 21. ♗d3+−) 21. ♗d3 ♖a7±] 18. bc5 ♖b2 19. ♔e3 ♖b5 20. ♔d4 a5 21. ♖a2 [21. ♗d5 ♖b2 22. c4!+−] 21... ♔d7 22. ♗e2 ♖b1 23. ♖a5 ♖b2 24. ♗f3 ♖d2 25. ♔e3! ♖c2 26. ♔d3 ♖b2 27. ♖a6 ♔c7 28. ♖d6 ♖b1 29. ♔d4 ♖e1 30. ♗d5 ♖e2 31. g3 ♖e1 32. c4 h5 33. ♖a6 ♖d1 34. ♔e5 ♖e1 35. ♔f6 ♖e3 36. ♖a7 ♔d8 37. ♖a8 ♔d7 1-0

2813.
Kortchnoi – Spassky
Belgrade, 1977
1. ♖c2!± f6 2. ♗h3 ♔f7 3. ♗d2! a5 4. ♗e3! b5 5. ♖dc1 ♖ae8 6. ♗f1 [6. ♗b6!] 6... b4 7. ♗c5 ♖e6 8. ♗d4 ♗a6 9. ♖c7 ♔g6 [9... ♖8e7!] 10. ♖a7 ♖8e7 11. ♖e7 [11. ♗h3!] 11... ♖e7 12. ♖c2 [12. e3!±] 12... a4 13. e3 b3 14. ab3 ab3 15. ♖c6 ♗f1 16. ♔f1 ♖b7 17. ♔e2 h5 18. f3 ♘g5 19. ♖c5? [19. h4 ♘f7 20. ♖c5] 19... ♖d7 20. ♖b5 ♘e6 21. ♖b3 ♘d4 22. ed4 ♖c7 [22... ♔f5! 23. ♔d3 h4 24. ♖b5 h3] 23. ♔d3 ♖c1 24. ♖b5 ♖d1 25. ♔e3 ♖e1 26. ♔f4 ♖e2 [26... ♖d1 27. ♖d5] 27. h4+− ♔h6 28. b4 ♖b2 29. ♔f5 ♖b3 30. f4! ♔h7 31. ♔e6 ♔g6 32. ♔d5 ♖g3 33. ♔c6 ♔f7 34. ♖h5 ♖g4 35. b5 ♖f4 36. b6 1-0

2814.
Uhlmann – Espig
Halle, 1981
1. g4!± h6 2. f4! ♔e7 3. ♔f2 g5

4. ♔e2 ♗d7 5. ♔d2 a6 6. ♖ce1! ∆ ♖f2 ♖ef1 6... ♘e4 7. ♗e4 de4 8. ♖c1! ♗b5? [8... ♖c1 9. ♔c1! f6 10. ♔d2±] 9. ♖c8! ♖c8 [9... ♗f1 10. ♖d8 ♔d8 11. ♘f5 ♗h3 12. ♘h6±] 10. ♘b5 ab5 11. fg5 hg5 12. ♖f5 ♖a8 13. ♖g5 ♖a2 [13... b4 14. ♖e5 ♔d6 15. ♖e4 ♖a2 16. ♔d3] 14. ♔c3 b4 15. ♔b4 ♔d6 16. ♔c3 ♖h2 17. ♖h5 ♖e2 18. ♔d4 ♖b2 19. ♖h6 ♔d7 20. ♖b6 ♔c7 21. ♖f6 ♖b3 22. ♖f7+− ♔d6 23. ♔e4 ♖b1 24. g5 ♔e6 25. g6 b5 26. ♖f4! ♖g1 27. ♖g4 1-0

2815.
Bologan – M. Gurevich
France, 1994
1. ♖hc1!± ♗d7 [1... ♘f2 2. ♔f2 ♖f4 3. ♖c6± ∆ ♖ac1] 2. ♘d3 ♖ab8 3. ♘fe5 ♖b6 4. ♖c2 a5 5. ♖ac1 ♖c8 6. g4 [6. f3 ♘d6 7. ♘d7 ♘f5] 6... ♗e8 7. f3 ♘d6 8. h4 ♘f7 9. ♖c5! ♘e5 10. ♘e5 ♖b2 11. ♖a5 ♖b7 12. ♖a6 ♔d6 13. ♘d3 ♖bb8 14. ♖c3 ♖c7 15. ♖ca3 ♗g6 16. ♘e5 ♗e8 17. ♖a7+− ♖bc8 18. ♖c7 ♖c7 19. ♖a8 ♔e7 20. ♘d3 ∆ ♘c5 20... ♖b7 21. ♘c5 ♖b1 22. ♖a7 ♔d6 23. ♖g7 e5 24. ♘b7 ♔e6 25. ♖h7 ed4 26. ♔d4 ♖b4 27. ♔e3 d4 28. ♔f2 ♖b2 29. ♔g3 ♖c2 30. ♖h6 ♔e7 31. ♘d6 ♗d7 32. ♘e4 ♗e6 33. ♖h7! ♔f8 34. ♖h8 ♔e7 35. h5 ♗d5 [35... d3 36. h6 d2 37. ♘d2 ♖d2 38. h7+−] 36. h6 ♗e4 37. fe4 ♖c3 38. ♔f2 ♖c2 39. ♔e1 ♔f6 40. ♖g8 ♖h2 41. g5 ♔e5 42. g6! ♖h6 43. g7 ♔f6 44. ♖h8 1-0

2816.
Van Wely – Zapata
Matanzas, 1995
1. a5!± ♘d7 [1... ♘c4 2. ♘c3 ∆ ♘d5, ♖a2-c2] 2. ♗e3 ♔g7 [2... ♘b8 3. ♖c1 ♘c6 4. b5 ab5 (4... ♘a5 5. ♖c8) 5. a6!+−] 3. ♖c1 ♔f7 4. ♖c8 ♖e8 5. ♘c3 ♖f8 6. ♘d5 ♔e6 7. ♗h6 ♖h8 8. ♔f1 ♗f6 9. ♖c7 ♖b8 10. ♖d7 ♔d7 11. ♘f6 ♔e6 12. ♘h7 ♖c8 [12... ♖h8 13. ♘f8 ♔f7 14. g5+−] 13. ♗d2 ♖c2 14. ♔e2 ♖a2 15. ♘g5 ♔f6 16. ♘h3 ♔e6 17. ♘f2 ♖c2 18. h4 ♖c8 19. h5 gh5 20. gh5 ♖h8 21. h6 ♔f6 22. f4 1-0

2817.
Wahls – Hertneck
Germany, 1993
1. ♖e1! ♗b5! [1... ♔f7? 2. ♘f4±] 2. ♘c3 ♗d7 3. ♔f1? [3. f3! ♔f7 4. h4±] 3... ♖f4 4. ♖d1 ♔f7? [4... g5!∞] 5. g3 ♖f5 6. h4!± ♔e7 7. ♔e2 g5 [7... ♔d6] 8. hg5 ♖g5 9. ♖h1 h5 10. ♔e3 ♔d6 [10... ♗e8 11. ♖h4 ♗g6∞] 11. ♖h4 e5? [11... ♗e8 12. ♖f4 ♖g8∞] 12. de5 ♖e5 13. ♔d4 ♗g4? [13... ♖f5 14. f4 ♗e8 15. ♖h1 a6 16. ♖e1 ♗c6∞] 14. f3!± ♗d7 [14... ♗f3? 15. ♖f4! ♗g4 16. ♘b5 ♔e6 17. ♘c7 ♔d6 18. ♖f6+−] 15. f4 ♖f5 16. ♘d1! ♗e8 17. ♘e3 ♖f8 18. ♘d5 ♗g6 19. ♖h2 ♖e8 [19... ♖d8 20. ♖e2 ♗f7 21. ♘f6±] 20. ♘c3 ♖e1 21. f5!? [21. ♘b5 ♔c6 ∆ 22. ♘a7?? ♔b6−+; 21. ♖f2 ♔e6 (21... ♗f5? 22. ♖e2 ♖g1 23. ♖e5±) 22. ♖e2 ♖e2 23. ♘e2 ♔f5 24. ♔e3 ♔g4 25. ♔f2 ♗e4⩲] 21... ♗f5 22. ♖h5± ♗d7! ∆ ♗c6 23. ♖h6 [1-0] ±

2818.
Karpov – Salov
Madrid, 1992
1. ♘d5! ♖e8 [1... ♘d6? 2. ♘e3+−; 1... ♖c5 2. ♘e7 (2. ♖a1? ♖d8!) 2... ♔h8 3. ♖a1!] 2. ♖a1 ♘d6? [2... ♖e2 3. ♖a7 ♘e5? 4. ♘f6!+−] 3. ♘e3 ♖e3 4. ♖e3 ♘b5 5. ♖e5 ♖b4 6. ♖f5 a5 7. ♖c1! ♘d6 8. ♖d5 ♘c4 9. ♖d7! a4 10. ♖cd1 a3 11. ♖a7 h6 12. ♖dd7 ♘a5 13. ♖g7 ♔f8 14. ♖h7 ♔g8 15. ♖hd7 1-0

2819.
Stohl – Ftacnik
Vinkovci, 1995
1. ♘c5!± ♘c5 2. ♖c5 ♖b8 [2... a5 3. ♖d4! a4 4. ♖b4 a3 5. b3 ♖a6 6. ♖b7±] 3. b3 ♖b6 ∆ ♖a6 4. ♖a5! ♖e7 5. ♖d4 ♔f6 6. ♔e2 ♔e5 7. ♔d3 ∆ e4 7... f5? [7... ♖b5 8. ♖da4! ♖a5 9. ♖a5 ♔d6 10. b4± ∆ f3, ♔d4, a3, ♖a6; 7... ♔d6 8. ♖da4! ♖bb7 9. g4 ∆ f3, ♔d4, b4, a3, ♖c5, b5!] 8. e4!+− ♖d7 [8... fe4 9. ♖e4 ♔d6 10. ♖e7 ♔e7 11. ♖a7 ♔d6 12. ♖h7; 8... ♔d6 9. ed5 c5 10. ♖c4 ♖c7 11. ♖ca4 ♖bb7 12. ♔c4] 9. ed5 cd5 10. ♖da4 h5 [10... ♖bb7 11. ♖a6 ∆ f4#] 11. ♖a7 ♖a7 12. ♖a7 f4 13. ♖e7!? [13. gf4 ♔f4 14. ♔d4+−] 13... ♔f6 14. ♖e2 g5 [14... fg3 15. fg3 h4 16. ♔d4! hg3 17. ♖g2] 15. ♔d4 ♖c6 [15... f3 16. ♖e3 g4 17. hg4 hg4 18. a4! ♖c6 19. ♖c3 ♖e6 20. ♖c2 ♖e2 21. ♔d3] 16. ♔d5 ♖c3 17. ♖e6 ♔f5 [17... ♔f7 18. gf4 gf4 19. ♖e4] 18. ♖e5 ♔g6 19. gf4 gf4 20. ♔e4 ♖c2 [20... ♖h3 21. ♔f4] 21. f3 ♖h2 [21... ♖a2 22. ♔f4 ∆ ♖b5-b8] 22. ♔f4 ♖h3 23. ♖e6 ♔f7 24. ♖b6 ♔e7 25. a4 ♔d7 26. a5 ♔c7 27. b4 ♖h1 28. ♔g5 h4 29. ♖h6 h3 30. f4 h2 31. ♔f5 ♖b1 32. ♖h2 ♖b4 33. ♖c2 1-0

2820.
Ivkov – Lombard
Skopje, 1972
1. e4 ♖d8 [1... ♖e6 2. ♔f3 ♔f8 3. ♖d6 ♖e4 4. ♖d7 ♖4e7 5. ♖e7 ♖e7 6. ♖d8 ♖e8 7. ♖e8 ♔e8 8. ♔e4+−] 2. f5 ♔d7 3. e5 ♔c7 4. f6 g5 [4... gf6 5. ♖d6 ♖d6 6. ♖d6 ♖g6 7. ♖f6 ♖f6 8. ef6 ♔d6 9. ♔f3 ♔e6 10. ♔g4 ♔f6 11. ♔f4!+−] 5. hg5 ♖h2 6. ♔f3 ♖a2 7. ♖d6 ♖d6 8. ♖d6 ♖b2 9. e6! 1-0

2821.
Frydman – Cohn
Lodz, 1927
1. e4! ♖e6 2. f3 ♔f8 3. ♔f2 ♔e7 4. g4! ♔d8 5. ♖d5 ♔c7 6. ♔e3 ♖de7 7. ♖h5 ♖g6 8. ♖dd5 a6 9. ♖df5 ♔d7 [9... b5 10. cb5 ab5 11. b4! cb4 12. ♖b5+−] 10. ♖h4 [10. a4!+−] 10... b5 11. b3 bc4 12. bc4 ♔c6 13. ♖fh5 ♖b7 14. ♖h6 ♖b2 15. ♖h7 ♖a2 16. ♖f7 ♖g8 17. ♖hh7 1-0

2822.
Karlsson – Miles
Esbjerg, 1984
1. fe5!+− de5 [1... fe5 2. ♖f1 ♖a8 3. ♔g5+−] 2. ♔f5 ♖a8 3. h5 ♖h8 4. ♖h1 ♖h6 5. ♖hh2 ♖d7 6. ♖cg2 c6 7. ♔e6 ♔c8 8. ♖c2 f5 9. ♔f5 ♖f6 10. ♔g5! ♔b7 11. dc6 ♖c6 12. ♖c6 ♔c6 13. ♔f5 ♖d3 14. ♔e5 ♖g3 15. ♔e6 [1-0] +−

2823.
Nimzovich – Nilsson
Copenhagen, 1924
1.♖a5 [1.♔g3 ♔b7 2.♖f1 a5! 3.♖f7 ♔c6 4.♖a7 ♖a7 5.ba5 b4!] 1... ♔c6? [1... ♔b7! 2. ♔g3 ♖f8!±] 2. ♔g3 ♔b7 3. ♖f1 ♔c6 4.♖f5! ♖e7 5.h4 ♖aa7 6.h5 ♖e6 [6... h6 7. ♔h4!? Δ g4-g5] 7. ♖f8 g6 8. h6 g5 9. ♖b8 ♔c7 10. ♖bb5 ♖h6 11.♖a4 ♖f6 12.♖ba5 ♔c8 [12... h5 13. b5 ♔b7 14. c6 ♔b6 15. ♖a6 ♖a6 16. ♖a6 ♔b5 17. c7! ♖f8 18. ♖d6+−] 13. ♔g4! h6 14. ♖a2 ♖af7 [14... ♖b7 15. ♖a6 ♖a6 16. ♖a6 ♖b4 17. ♖h6 ♖b3 18. ♖h3+−] 15. ♖a6 ♖a6 16. ♖a6 ♖f2 17. g3 ♖b2 18. ♖h6 ♖b3 19. ♖d6 ♖e3 20. ♖d5 ♖d3 21. b5 e3 22. ♔f3 1-0

2824.
Gligoric – Sanchez
Stockholm, 1952
1.♖b1!+− ♖b7 [1...♖d6 2.♔f4 ♖e7 3.♖eb2 ♖b7 4.♖b5! ♔d8 5. ♖c5] 2. ♔f4 ♔d8 [2... ♔d7 3. ♖eb2 ♔c7 4. d6] 3. d6! ♔d7 4. ♖eb2 ♔c6 5. d7 ♔d7 6. ♖b6 ♖c7 7. ♖d1 ♔e8 8. ♖d5 [8... ♖ee7 9. ♖b8 ♔f7 10. ♖b5!] 1-0

2825.
Polugaevsky – Gomez Baillo
Luzern, 1985
1. f4! ♔f7 [1... ♖ef7 2. ♖c8 ♖f8 3. ♖f8 ♔f8 4. g5+−] 2. ♖c8 ♖d7 3. a5 ♔e7 4. f5! ♔f7 5. ♔f4 ef5 [5... ♖e7 6. b4! ♖d7 7. ♖c5 ♖e7 8. b5! ab5 9. ♖b5 ♔f8 10. ♖b6 ef5 11. ♖e7+−] 6. gf5 b6 7. ♖ee8! ♖b7 [7... ba5 8. ♖f8 ♔e7 9. ♖ce8 ♔d6 10. ♖f6 gf6 11. ♖e6+−; 7... ♖dd6 8. b4! ba5 9. ba5 ♖c6 10. ♔e5+−] 8. ♖f8 ♔e7 9. ♖f6 gf6 10. ♖h8! ♔d6 11. ♖h6 ba5 12. ♖f6 1-0

2826.
Tartakower – Yates
New York, 1924
1. ♖h1!+− ♖b7 2. ♗f5! ♖f7 [2... gf5 3. ♖h6 ♔c7 4. ♖h7 ♔c8 5. g6] 3. ♖b1! ♔c7 [3... ♘a4 4. ♗d3 ♖f4 5. ♔e3 Δ ♖e3] 4. d6 ♔d8 [4... ♔c6 5. ♗e4 ♘e4 6. ♔e4 ♖d7 7. ♔e5 ♖f7 8. ♖d1 ♔d7 9. ♖d5] 5. ♗h3 ♖f4 6. ♔d5 ♘d7 7. ♖a1 ♔c8 8. ♖a7 1-0

2827.
Ershov – Nesis
corr., 1978
1... ♖c4!−+ 2. ♖da2 ♖d5 3. ♖d1 ♔f8! 4. ♔e4 ♔e7 5. g3 ♔d7 6. ♖d3 ♔c6 7. h3 ♖a5! [7... ♔b7 8. g4] 8. ♖da3 ♖c1 9. ♖e2 [9. ♖a1 ♖a1 10. ♖a1 ♔d7! Δ b5] 9... ♔b7 10. g4 hg4 11. hg4 ♖g1! 12. g5 ♖c1 13. ♖h2 ♖d5 14. ♖h7 ♖d7 Δ f5 15. ♔f3 ♖d1 0-1

2828.
T. Petrosian – Beliavsky
SU, 1973
1. ♗e5!± ♗e5 2. ♖fc1 ♖c8 3. ♖c5 ♖d6 4. ♖1c2 ♔f7 5. ♔f1 ♔e6 6. ♘e1 d4 [6... f5 7. ♘d3 Δ ♘b4] 7. f4! d3 8. ♖d2 ♗b2 9. ♖d3+− ♖a8 10. ♖d6 ♔d6 11. ♘d3 a5 12. ♖c4 ♗a3 13. ♖a4 ♗c5 14. ♘c5 ♔c5 15. b4 ♔c4 16. ♖a5 ♖b8 17. a3 ♔d3 18. ♔f2 ♖b7 19. ♖c5 ♖a7 20. ♖c6 ♖a3 21. ♔f3 1-0

2829.
Larsen – Kavalek
Manila, 1975
1. ♔e1!± ♖bd6 2. ♗f3 ♖b8 3. ♗e2 ♖bb6 4. f4 e4? [4... ef4 5. gf4 f5] 5. f5 ♗d7 6. ♖aa5 e3 7. ♖c3+− ♗b5 [7... ♖d2 8. ♖ac5 Δ ♖e3] 8. ♖e3 ♗e2 9. ♔e2 ♖bc6 10. c3 ♖d7 11. ♖d3 ♖b7 12. b4 ♖bc7 13. ♔d2 ♖e7 14. ♖ad5 ♖e5 15. ♖3d4 h5 16. ♔d3 ♖e1 17. ♖c5 ♖b6 18. ♖c8 a5 19. ♔d2 ♖h1 20. h4 ♖h2 21. ♔d3 [21. ♔e1+−] 21... ♖h1 22. ♔c4 ♖b4 23. cb4 ♖c1 24. ♔b3 ♖c8 25. ba5 ♔f8 26. a6 ♔e7 27. ♔b4 ♖c1 28. ♔b5 ♖a1 29. ♖a4 ♖b1 30. ♔a5 1-0

2830.
Gavrikov – Malaniuk
SU, 1982
1... ♖d6!∓ 2. ♖d6 ♗d6 3. c5 ♗f8 4. ♗c3 ♘e4 5. ♗e4 ♖e4 6. ♗d4 ♔d7 7. ♔f2 a6 8. ♔e2 f5 9. ♔d3 ♗e7 10. a4 ♗d8 11. b5 c6 12. bc6 bc6 13. ♔e2? [13. ♖b8! a5 14. ♖a8 g5∓ Δ h4] 13... ♗c7∓ 14. ♔f3 ♖e8 15. ♗f6 ♖e4 16. ♗d4 g5 17. ♔g2 g4 18. ♖h1 ♗e5 19. hg4 hg4 20. ♖h7 [20. ♖h6!] 20... ♔e6 21. ♖h6 ♔d5 22. ♗e5 ♖e5 23. ♔f2 ♔c5 24. ♔e2 a5 25. ♔d3 ♔b4 26. ♖c6 ♔a4 27. ♔d4 [27... ♖e4 28. ♔d3 ♔b3 29. ♖c5 a4 30. ♖f5 ♖b4] 0-1

2831.
Andersson – Browne
Tilburg, 1982
1. ♖1d2 [1. h3! ♗f6 2. f5 ♗e5 3. ♖e3! ef5 4. ♔f5 ♖f8 5. ♔e4 ♖c8 6. ♖f1!±] 1... ♗f6 2. f5?! ♗e5 3. ♖g2 ef5 4. ♔f5 ♖f8 5. ♔e4 ♔e6 6. ♖g6 ♖f6 7. ♖f6 ♗f6 8. ♖d5 ♗e5 9. ♘d4 ♗d4 10. ♔d4 ♖g7 11. ♖b5! ♖b7?? [11... ♖g4! 12. ♔d3! (12. ♔e3 ♖g2 13. ♖b6 ♖h2 14. c5 ♖b2 15. ♖d6 ♔e5 16. ♖d3 h3=) 12... ♖g2 13. ♖b6 ♖h2 14. c5 ♔d5! 15. cd6 ♖h3 16. ♔c2 ♖h2 17. ♔c3 ♖h3 18. ♔b2 ♖h2 19. ♔a3 ♖d2=] 12. ♖h5+− ♖f7 13. ♖h4 ♖f3 14. ♖e4 ♔d7 15. ♖e3 ♖f4 16. ♔d5 ♖h4 17. h3 ♖h5 18. ♔e4 ♔c6 19. ♖d3 ♖h4 20. ♔f5 ♖h8 21. ♔g5 ♖g8 22. ♔f4 ♖f8 23. ♔g3 ♖g8 24. ♔h2 ♖e8 25. h4 ♖e5 26. ♔g3 ♔d7 27. ♔f4 ♖e1 28. h5 ♖h1 29. ♖d5 ♖h3 30. ♖b5 ♔c6 31. ♔g5 1-0

2832.
Mokry – Robatsch
Austria, 1992
1. ♖d2± ♖d6 2. ♖de2 ♖dd7 3. g4! ♔g7 4. ♘f4?! [4. gf5! gf5 5. ♘f4 ♘d6 (5... ♘g5 6. ♗g2 h6 7. h4 ♘gh7 8. ♗h3+−) 6. ♖g1 ♔h6 (6... ♔f7 7. ♗h5 ♔f6 8. ♘e6+−; 6... ♔f6 7. ♘h5+−; 6... ♔h8 7. ♗h5 Δ f3, ♖eg2) 7. h4! Δ ♖g5, ♖e1-g1] 4... ♘g5 [4... ♘d6 5. h4±] 5. ♗g2 fg4 6. hg4 ♔f6 7. ♘d3 [7. d6 ♖d6 8. ♘d5±] 7... ♘f7 8. f4 g5 9. ♖f1 [9. ♘e5 gf4! (9... ♘e5? 10. fe5 ♔g7 11. e6+− Δ ♖f2-f7) 10. ♘d7 ♖d7∓] 9... ♘g6 10. fg5?! [10. ♘e5 ♘f4 11. ♘d7±; 10. ♗e4±] 10... ♔g7 11. ♗e4 ♘g5 12. ♗f5 ♖d6 13. ♖fe1 ♖f6? [13... ♘f3 14. ♖h1±] 14. ♗g6 ♔g6 15. ♖e7 ♖e7 16. ♖e7 ♘f7 17. ♘e5 ♘e5 18. ♖e5 ♖f4 19. d6!+− ♖f8 [19... ♖d4 20. ♖d5 ♖d5 21. cd5 ♔f7 22. ♔c3; 19...

♔f7 20. d7 ♖d4 21. ♖h5!] 20. ♔c2 ♖d8 21. ♖d5 ♔f6 22. ♔d3 ♔e6 23. ♔e4 ♔d7 [23... ♖d6 24. ♖d6 ♔d6 25. ♔f5 ♔e7 26. ♔g5 ♔f7 27. ♔h6 ♔f6 (27... ♔g8 28. g5 Δ g6) 28. ♔h7 ♔g5 29. ♔g7 ♔g4 30. ♔f6 ♔f4 31. ♔e6 ♔e4 32. ♔d6 ♔d4 33. ♔c6 ♔c3 34. ♔b6 ♔b3 35. ♔b5!] 24. ♖h5 Δ ♔d5 24... ♔c6 25. ♖h7 ♖d6 26. ♖h3 ♖d1 27. ♖d3 1-0

2833.
Smyslov – Haag
Sochi, 1963
1. ♖d3! ♘e7 2. ♘d1! ♘f5 3. ♘e5 Δ ♘f2-g4 3... g5 4. fg5 hg5 5. h5 ♘d6 6. ♘e3 ♖h8 7. ♘3g4 ♖f5 8. h6 ♘e4 9. ♗g2 ♘f2 10. ♖d2 ♘g4 11. ♘g4 ♗d7 12. ♗f1!+– ♖f3 13. ♖g2 ♗e8 14. ♗d3 ♘c8 15. h7 [15. ♖e6? ♗d7] 15... ♘d6 16. ♖e6 ♗d7 [16... ♖d3 17. cd3 ♗d7 18. ♖g6 ♗g4 19. ♖g8] 17. ♘e5 ♖f1 [17... ♖d3 18. ♘d7] 18. ♗f1 ♗e6 19. ♗d3 ♘e4 20. ♗e4 de4 21. ♖h2 ♗f5 22. ♔d2 c5 23. dc5 ♔c7 24. ♔e3 ♖h7 25. ♖h7 ♗h7 26. ♘f7 ♗g6 27. ♘g5 ♔c6 28. ♘e4 ♔d5 29. c4 ♔e5 30. ♘d2 [1-0] +–

2834.
Csom – Hazai
Szirak, 1986
1. ♘g4!+– c6 [1... a5 2. ♘e5] 2. ♖c2 ♖c7 3. ♖fc1 ♘d6 4. ♘e5 ♘b5 5. ♘c6 ♔f6 6. f4 g5 7. e3 gf4 8. gf4 ♘a3 9. ♖c5? [9. ♖c3 ♘b5 10. ♖c5+–] 9... ♘c4! 10. bc4 ♖bc6 11. ♖c6 ♖c6 12. c5 e5 13. ♔f3 ♔f5 14. ♖c2 ♔e6 15. ♔g4 d4! 16. e4 ef4 17. ♔f4 d3 18. ♖c3 d2 19. ♖d3 ♖c5 20. ♖d2 ♖a5 21. ♖b2 ♔f6 22. h4 ♔g6 [22... h5 23. ♖g2 ♖a4 24. ♖g5 ♖a2 25. ♖h5±] 23. h5 ♔f6? [23... ♖h5! 24. ♖b6 ♔f7 25. ♖a6 ♖h4! 26. ♔f5 ♖h5 27. ♔g4 ♖h1 28. a4 h5 29. ♔f4 h4 30. a5 ♖f1 31. ♔g4 ♖e1 32. ♔h4 ♖e4 33. ♔g5 ♔e7=] 24. ♖b6 ♔f7 25. ♖b7 ♔f6 26. ♖b6 ♔f7 27. a4! ♖a4? [27... ♖h5] 28. ♔f5!+– ♖a1 29. ♖b7 ♔g8 30. e5 a5 31. ♔f6 ♖f1 32. ♔e6 ♖h1 33. ♔f6 ♖f1 34. ♔e6 ♖h1 35. ♔e7 ♖h5 36. e6 ♖h1 37. ♔d8 ♖d1 38. ♖d7 ♖b1 39. ♖c7 ♖d1 40. ♖d7 ♖b1 41. ♖d2 ♖e1 42. e7 ♔f7 43. ♖d7 1-0

2835.
Karpov – Ribli
Amsterdam, 1980
1. ♖a6!± ♔f8 2. ♖b4 ♗e5 3. ♖ba4! b5 [3... ♗b2! 4. ♗b6 ♖b7 5. ♗a7±] 4. ♖a2! ♖b7 5. b3! ♗b8 6. ♗c5 ♔e8 7. d4 ♔d7 8. e4! e6 9. b4 ♔c8 10. d5 [10. e5] 10... ed5 11. ed5+– ♖d7 [11... ♗e5 12. ♖e2] 12. d6 ♖d8 13. ♔g2 ♔d7 [13... ♖e8 14. d7! ♔d7 15. ♖f6; 13... ♔b7 14. ♔f3 ♖e8 15. ♔f4 h6 16. h4] 14. ♖e2! ♔c8 [14... ♖e8 15. ♖e8 ♔e8 16. ♔f3 ♔d7 17. ♔e4] 15. ♖e7 ♖d7 16. ♖a2! a5 17. ♖c2 1-0

2836.
Short – H. Olafsson
Reykjavik, 1987
1. ♗f4!± c6 [1... ♗d6 2. ♗d6 cd6 3. ♔f1±; 1... ♗f6!? 2. ♗c7 ♖e4] 2. ♖ac1 ♖ac8 3. ♔f1 f6 [3... g5] 4. ♖d3 ♔f7 5. f3 ♗f8 [5... ♗b4!?] 6. ♖b3 h5 7. h4 ♖e6 [7... ♔g6! 8. a4 ♔f5 9. ♗g3 g5] 8. a4 ♔e8 9. ♖e1 [9. ♖b7 ♖e7 10. ♖e1] 9... ♖e1 10. ♔e1 c5 11. dc5 ♗c5 12. ♖b7± ♗d4 [12... ♗b6] 13. ♔d2 ♗b6 [13... ♖c4 14. b3 ♗c3 15. ♔d3 ♖b4 (15... ♖f4 16. ♔c3) 16. ♖b8] 14. b4+– ♖c4 15. ♗d6 g5 16. a5 [1-0] +–

2837.
Salov – Bareev
Dortmund, 1992
1. ♖c1!± ♘b6 2. ♘c5 a5?! [2... ♖hb8 3. b3 a5] 3. ♘h4! ♗g4? [3... ♖hb8 4. ♘f5 ef5 5. ♘d3±] 4. h3 ♗h5 5. ♘e6!+– ♔e6 6. ♖c6 ♔d7 7. ♖b6 ♖hb8 8. ♖b8 ♖b8 9. b3 a4 10. g4! ab3 11. ab3 ♖b3 12. ♔e2 ♖b2 13. ♔f3 ♗f7 [13... ♗g6 14. ♘g6 hg6 15. ♖a1 ♖b7 16. h4+–] 14. ♘f5 g6 15. ♘h6 ♗e6 16. ♖a1 ♖b7 17. h4 g5 [17... ♔e7 18. g5] 18. hg5 fg5 19. ♖h1! [19... ♔e7 20. ♘f5] 1-0

2838.
Kasparov – Short
Barcelona, 1989
1. ♘c3!± ♘a8 [1... ♖d8] 2. ♘ba4 ♘ec7 3. ♖d2 [3. ♖d3] 3... ♗d7 [3... b5? 4. cb5 ♘b5 5. ♗a8 ♘c3 6. ♖c3 ♖a8 7. ♘b6+–] 4. ♘e4 ♘e8 [4... ♗a4 5. ba4 ♖d8 6. ♖b1] 5. ♘ac3 ♗c6 [5... b5? 6. cb5 ♗b5 7. ♘b5 ♖b5 8. ♘c3 ♖bb8 9. ♗a8 ♖a8 10. ♘d5+–] 6. ♖cd1 ♖d8 7. g4 [7. a4!] 7... ♘ac7 [7... a4!? 8. ♘a4 ♗a4 9. ba4 ♘b6 10. ♖c2 ♘a4 11. ♖b1 ♘c7] 8. a4 ♘e6 9. e3 h6 10. f4 ♖d7 11. h4 ♖bd8 12. ♘g3 ♘6g7 [12... ♘f6 13. f5] 13. ♘d5 ♔f8 14. ♔f2 ♘e6 15. g5 hg5 16. hg5 ♘6c7 17. ♗h3 f5 [17... ♘e6 18. ♘e4] 18. gf6 ♖h7 19. ♘c7 ♘c7 20. ♗g2 ♘e8 [20... ♖h2 21. ♔g1 ♖g2 22. ♖g2 ♗g2 23. ♔g2 ♘e8 24. ♘e4] 21. ♗c6+– bc6 22. ♔g2 [1-0] +–

2839.
Fine
1941
1. ♗d5+– ♘b8 2. ♗g8 h6 [2... ♔f8 3. ♗h7! ♔g7 4. ♔d5! ♔h7 5. ♔d6 ♔g7 6. e6 ♔f6 7. ♔c7! ♔e7 8. ♔b8 ♔e6 9. ♔c7 ♔f5 10. ♔d6 ♔g4 11. ♔e6 ♔h3 12. ♔f6+–] 3. ♗d5 ♘d7 4. ♗e4! ♘f8 [4... g5 5. ♗d5 ♘b6 6. ♔e4 ♘d7 7. ♔f5 ♘f8 8. h3 ♘d7 9. g4 ♘f8 10. e6 ♘h7 11. ♔g6 ♘f6 12. ♗c4+–] 5. ♔d5 ♔d7 6. h4! h5 [6... ♔e7 7. h5 gh5 8. ♗f5! h4 (8... ♘d7 9. ♗d7 ♔d7 10. e6 ♔e7 11. ♔e5+–; 8... ♔d8 9. ♔d6 ♔e8 10. e6 h4 11. e7! hg3 12. ♗e4+–) 9. gh4 ♔d8 10. ♔d6 ♔e8 11. h5 ♔f7 12. ♗c2 ♔g8 (12... ♔e8 13. ♗g6!) 13. ♔e7 ♔g7 14. ♗f5! ♔g8 15. ♔f6 ♔h8 16. ♔f7+–] 7. ♗c2! ♔e7 8. ♗b1! ♔d7 9. ♔e4 ♔e7 [9... ♘e6 10. ♗a2! ♘c5 11. ♔d4 ♘a4 12. ♗f7+–] 10. ♗a2 ♘d7 11. ♔f4 ♔f8 [11... ♘c5 12. ♔g5 ♘e4 13. ♔g6 ♘g3 14. ♗c4! ♔f8 15. ♔g5 ♘e4 16. ♔h5 ♘c5 17. ♗b5! ♔e7 18. ♔g6 ♔e6 19. h5 ♔e5 20. h6 ♘e6 21. ♗c4 ♘f8 22. ♔g7 ♔f5 23. ♗b3 ♔g5 24. ♗f7+–] 12. ♗b1 ♔f7 13. ♗c2 ♘f8 [13... ♔g7 14. e6 ♘c5 15. ♔e5+–] 14. ♗b3 ♔g7 15. ♔e4! ♘d7 16. ♔d5 ♔f8 17. ♔d6 ♘b6 18. ♔c7 1-0

2840.
Steinitz – Chigorin
Vienna, 1898
1. ♗f7!+– ♔d6 2. ♔e3 ♔c5 3. ♔f4 ♔d6 4. b3 ♔c5 5. ♗g6 ♘g6 6. ♔f5 1-0

2841.
Suttles – Tal
Hastings, 1973
1... ♗e7!–+ 2. b5 [2. ♔d2 ♗d6 3. ♘f4 ♗f4 4. gf4 ♔c4 5. b5 ♔b4 6. ♔d3 ♔a4 7. ♔d4 ♔b5 8. ♔e5 a5 9. ♔f5 a4 10. ♔e6 a3 11. f5 a2 12. f6 a1♕ 13. f7 ♕a3!–+] 2... ♗d6 3. a5 ♗g3 4. ♘b4 [4. b6 ab6 5. a6 ♗b8 6. ♘f4 ♔e4! (6... ♔c6? 7. ♘e6 ♗e5?? 8. ♘d8!+–) 7. ♘e6 b5! 8. ♘c7 b4 9. ♘d5 b3–+] 4... ♔c5 5. ♘c6 a6! 6. ♔d3 ♗f2 [6... ab5? 7. ♘d4 f4 8. a6 ♔b6 9. ♘b5=] 7. ♘a7 [7. ♘e7 ♔b5 8. ♘f5 ♔a5 9. ♔c4 (9. ♘d4 ♗d4 10. ♔d4 ♔b4–+) 9... ♔a4 10. ♘d6 ♔a3! 11. ♘e4 ♗e3 12. ♘c5 a5 13. ♔b5 ♗d2–+] 7... ab5 8. a6 b4 [8... ♔b6? 9. ♘b5!=] 9. ♘b5 ♔b6 10. a7 ♔b7 11. ♘d6 ♔a7 12. ♘f5 b3 13. ♘d6 ♔b6 0-1

2842.
Mankus – Fokin
SU, 1977
1. d6!+– ♘d6 2. ♗d5 ♔f8 3. ♗b7! ♔e7 4. ♗d5 f5 5. h4 h6 6. ♔f1 ♔d7 7. ♔e2 ♘b5 8. ♔d3 ♔d6 9. ♗f7 ♔c5 10. ♗g6 ♘d6 11. a6 ♔b6 12. ♗f5! [12... ♘f5 13. ♔e4] 1-0

2843.
Miles – Dzindzichashvili
Tilburg, 1978
1. ♔g3!+– ♔g5 2. e4 h5 3. ♔h3 ♔h6 4. ♔h4 ♔g6 5. g3 ♔h6 6. g4! hg4 7. fg4 ♔g6 8. ♔g3 ♔g5 [8... f5 9. gf5 ef5 10. ♔f4!+–] 9. ♔f3 ♔h6 [9... e5 10. ♔g3 ♔g6 11. ♔h4 ♔h6 12. ♗d8 ♔g6 13. g5! fg5 (13... f5 14. ef5 ♔f5 15. ♔h5 e4 16. g6+–) 14. ♗g5 ♘b8 15. ♗d8 ♘d7 16. ♔g4+–] 10. ♔f4 ♔g6 11. e5! fe5 [11... f5 12. gf5 ef5 13. e6+–] 12. ♗e5 ♔f7 13. ♗c7 ♔f6 14. g5 ♔f7 15. ♔g4 ♔g6 16. ♗d6 [16... e5 17. ♗c7 e4 18. ♔f4, 16... ♔f7 17. ♔h5 ♔g7 18. ♗c7 ♔h7 19. g6] 1-0

2844.
Gunawan – Psakhis
Minsk, 1986
1... ♗d8–+ [1... ♗e7!? Δ ♗d6] 2. ♔d3 ♗c7 3. ♔e3 [3. ♘e3 ♔e6 4. ♘g2 ♗d6 5. ♔c3 ♔d5 6. ♘h4 ♗f4–+] 3... ♗d6 4. ♔f3 ♔e6! Δ ♔f6-g7-h6-h5-h4-h3 5. ♘d4 ♔d5 [5... ♔d7!] 6. ♘c2 ♔e6 7. ♘d4 ♔d7! [7... ♔f6 8. ♘c6] 8. ♘c2 ♔e8!! [8... ♔e7 9. ♘d4!] 9. h3 [9. ♔g3 g5–+; 9. ♔e3 ♔f7–+ Δ ♔g7] 9... ♔f7 10. ♔e3 ♔g7 11. ♘d4 [11. h4 ♔h6 12. ♔f3 ♔h5 13. ♔g3 ♗e7–+] 11... ♗b4 12. ♘e6 [12. ♘c6 ♗d6–+] 12... ♔f6 13. ♘c7 ♗c5! 14. ♔d3 [14. ♔f3 ♗d6 15. ♘a6 ♔e6–+ Δ ♔d5-c6] 14... ♗d6 15. ♘a6 ♗f4 0-1

2845.
Nepomnishay – Polovodin
SU, 1988
1... ♘b5–+ 2. cb4 [2. c4 dc4 3. ♔c4 ♘c3! A) 4. ♔b3 ♔d5 5. a3 ♘e4! 6. ab4 ♘d2 7. ♔a4 ab4! 8. ♗g2 ♔d4 9. ♔b4 ♘c4! 10. ♗f3 (10. ♔b5 ♘e5–+; 10. ♔b3 ♘e3–+) 10... ♔e3–+; B) 4. a3 ♘d5! 5. ♗g2 (5. ab4 ♘e3–+) 5... ba3 6. ♔b3 (6. ♗d5 ♔d6–+) 6... ♔d6 7. ♔a3 ♘e3 8. ♗e4 ♘g4 9. ♔a4 ♘f2 10. ♗f3 ♘h3! 11. ♔a5 ♘g1–+; C) 4. ♗g2 ♔b6! 5. ♔b3 (5. a3 ♘d1! 6. ♔b3 ♘e3 7. ♗f3 ba3–+) 5... ♘e2 6. d5 (6. ♔c4 ♘c1!–+) 6... ♔c5–+ Δ ♘c3; D) 4. d5 4... ♔b6 5. ♗g2 ♘a2 6. d6 ♘c3 7. ♗f3 ♘b5 8. d7 ♘d6 9. ♔d5 ♘b7 10. ♔c4 (10. ♔e6 ♘c5–+ Δ ♘d7) 10... ♘d8 11. ♗d1 ♔c7 12. ♗a4 ♘f7 13. ♔b5 ♔d7 14. ♔a5 ♔d6 15. ♔b4 ♘h6–+] 2... ab4 3. ♗g2 [3. ♗h3 ♘c3 4. a3 ♘e2!!–+] 3... ♘c3 4. ♗f3 [4. a3 ♘e2!!–+; 4. ♔c2 ♘a2 5. ♔b3 ♘c1 6. ♔b4 ♘e2–+] 4... ♘a2 5. ♗d1 b3! 6. ♔d2 [6. ♗b3 ♘c1 7. ♔c2 ♘b3 8. ♔b3 ♔b5–+] 6... b2 7. ♗c2 [7. ♔c2 ♘c3–+] 7... ♘b4 8. ♗b1 ♔b6! 9. ♔c3 ♔b5! 10. ♔b3 [10. ♔b2 ♔c4–+] 10... ♘c6 11. ♔c3 [11. ♗d3 ♔a5 12. ♔c3 ♔a4 13. ♔b2 ♔b4–+] 11... ♔a4 12. ♔b2 ♘b4!! 13. ♔c3 ♔a3 [0-1] –+

2846.
Petursson – Marin
Manila, 1990
1... ♘f2!–+ [1... ♔f6?? 2. ♘h3!=] 2. ♔e2 ♘g4 3. ♘f3! ♔f6 4. ♘d2! ♘e5 5. ♔f2 h6! [5... ♘d3 6. ♔e2 ♘b2 7. ♔f2 ♔e5 8. ♘f3 ♔e4? 9. ♘g5!] 6. ♔g3 h5! 7. ♔f2 ♘g6 8. ♘f3! [8. ♔g3 ♔e5 9. ♔h3 f4–+] 8... ♘e5 9. ♘d2! ♘d3! 10. ♔f3 [10. ♔e2 ♘b2 11. ♔f2 ♔e5 Δ f4 12. ♔f3 a6! 13. ♔g3! a5! 14. ♔f3! a4! 15. ♔g3! ♘d1! 16. ♔f3 ♘c3–+ ⊕] 10... a6! [10... ♔e5? 11. ♔e2 ♘b2 12. ♘f3 ♔e4 13. ♘d2] 11. a4 [11. ♔e2 ♘b2 12. ♔f2 ♔e5 Δ f4 13. ♔f3 a5! 14. ♔g3 ♘d3! 15. ♔f3 f4–+] 11... ♔e5 12. ♔e2 ♘b2 13. a5 f4 14. ♔f3 fe3 15. ♔e3 ♔f5 16. ♔f3 ♘d3! 17. ♔e2 [17. ♔g3 ♘e5–+ ⊕] 17... ♘e5 18. ♔e3 ♔g4 19. ♔e4 [19. ♘e4 ♘c4 20. ♔d3 ♘e5 21. ♔e3 ♘f7–+] 19... ♘g6! [19... ♘g6 20. ♘f3 ♘h4 21. ♘e5 (21. ♘h4 ♔h4 22. ♔f5 ♔g3 23. ♔e6 h4 24. ♔d6 h3 25. ♔c7 h2 26. d6 h1♕ 27. d7 ♕h7–+) 21... de5 22. d6 ♘f5 23. d7 ♘d6 24. ♔d5 ♘b7 25. ♔c6 ♘d8 26. ♔c5 h4 27. ♔d6 h3 28. ♔e7 (28. c5 h2 29. c6 h1♕ 30. c7 ♕c6–+) 28... ♘b7 29. c5 h2 30. c6 h1♕ 31. c7 ♕h7–+] 0-1

2847.
Kapetanovic – Miranovic
Yugoslavia, 1990
1. ♔f4!+– ♗h3 [1... ♗c2 2. ♗g4+– Δ ♗c8] 2. ♗g4! ♗g4 3. ♔g4 ♘e6 [3... ♔e7 4. h6! gh6 5. ♔f5 Δ ♔g6 5... ♔f7 6. h5! ♔g7 7. ♘e6! ♘e6 8. ♔e6+–] 4. ♘a6 ♘d4 5. ♘c5 ♘c6 6. a6 d4 7. ♔f5 ♘e7 8. ♔e4 [8. ♔f4 ♘c6 9. ♔e4 ♔e7 10. ♘b3 d3! 11. ♔e3+– Δ ♘d4] 8... ♘c6 9. ♘b3 d3! 10. ♔e3! f5 [10... ♔c7 11. ♘c5! ♔b6 12. ♘d3 ♔a6 13. ♔e4 ♘e7 14. ♘c5 ♔b6 15. ♘e6+–; 10... ♘b4 11. a7 ♘d5 12. ♔d3 ♘b6 13. ♘d4 ♔e5 14. ♘b5 ♔f4 15.

♔d4 ♘a8 16. ♔c5 ♔e3 17. ♔c6 f5 18. ♘c3+−] 11. ♘d4! f4 12. ♔d2 f3 13. ♘f3! [13. ♘b5? ♔d7 14. ♔d3! ♘b4 15. ♔e3 ♘a6=] 13... ♔c7 14. ♘g5 ♘b4 15. ♘e6 ♔b6 16. ♘g7 ♘d5 17. h6 ♘f6 18. ♘e6 ♔a6 19. ♘g5 ♔b6 20. h7 ♘h7 21. ♘h7 ♔c6 22. ♔d3 ♔d5 23. ♘g5 1-0

2848.
Serper – Suba
Hastings, 1990
1. ♘e1!!+− Δ 2. ♘f3 ♔g6 3. ♔d3-c4-c5-d6 1... ♘c3 2. ♘f3 ♔g6 3. ♔d4 ♘d5 4. ♔c5 ♘f4 5. ♔d6 ♘h3 [5... ♔h6 6. ♔d7!! ♔g6 7. ♔e7 ⊕ 7... ♔h6 8. ♔f6+−] 6. ♔e6 ♘f2 7. ♘h2 ♘d3 [7... ♘e4 8. ♔e7+− Δ e6] 8. ♔d6 ♔f7 9. e6 ♔e8 10. ♘f3 ♘f2 11. ♘g5!! [11. ♘e5? ♘e4] 11... ♔d8 [11... ♘g4 12. ♘h7! ♔d8 13. e7 ♔e8 14. ♔e6 Δ ♘f6#] 12. ♘h7! ♘e4 [12... ♘g4 13. e7] 13. ♔e5 ♘f2 14. ♘f6 ♔e7 15. ♘d5 ♔f8 16. g5 1-0

2849.
Ftacnik – Malisauskas
Biel, 1993
1... ♗f8∓ 2. ♖c8 [2. b5 ab5 3. ♖c7 ♗d6 4. ♖c8 ♔f7 5. ♔d3∓; 2. ♖c4 b5 3. ♖d4 h6∓] 2... ♔f7 3. ♖b8 [3. ♖c7 ♖e7 4. ♖c8!? (4. ♖e7 ♗e7 5. ♗d2 ♔e6 6. ♔d3 ♔d5∓)] 3... b5 4. ♖b7 ♔g8 5. ♖b8 ♔g7 6. ♖b7 ♔h6!! 7. g4 ♗b4 8. g5 ♔h5 9. ♔f3 ♖e7 10. ♖b8 [10. ♖e7 ♗e7 11. ♗f2 a5 12. ♗e1 a4−+] 10... ♖c7 11. ♖d8 [11. ♗d4 ♗c3 12. ♗b6 ♖d7 13. ♖a8 ♖d3 14. ♔e2 ♖d2 15. ♔f3 ♖h2 16. ♖a6 ♖h3 17. ♔g2 ♔g4∓] 11... a5 [11... ♖c3 12. ♖h8 ♖c7] 12. ♖b8 [12. ♖d5 ♖b7 13. ♗d4 a4∓] 12... ♗c5 13. ♖b5?! [13. ♗d2 ♖d7 14. ♖b5 ♖d2 15. ♖c5 ♖h2 16. ♖a5 ♖h3 17. ♔e2 ♖b3 18. ♖a7 ♔g4−+] 13... ♗e3 14. ♔e3 ♔g4! 15. ♖a5 ♖c3 16. ♔f2 [16. ♔d4 ♖b3 17. ♔e5 ♖e3 18. ♔f6 ♔f4 19. ♖a7 ♖h3 20. ♖a4 ♔f3 21. ♖a2 ♔g4−+] 16... ♖b3? [16... ♔f4 17. ♖b5 ♖c2 18. ♔g1 ♔g5 19. b4 ♔g4−+] 17. ♖a7 ♖b2 18. ♔g1 ♔f3 [18... ♔f4! 19. ♖h7 ♔g5∓] 19. ♖a3 ♔f4 20. ♖a7 ♔f3 21. ♖a3 ♔e2 22. ♔g2! ♖d2 23. ♖b3 ♖d3 24. ♖b7 f4 25. ♖f7! ♖f3 26. ♖h7 ♖f2 27. ♔h3 ♖f1 28. ♖e7 ♔f2 29. ♖e6 f3 30. ♖g6 ♖g1 31. ♔h4 ♔g2 32. ♖f6 f2 33. g6 f1♕ 34. ♖f1 ♔f1 35. ♔h5 ♔g2 ½-½

2850.
Shirov – Miles
Horgen, 1994
1. ♗e7! ♗d4 2. ♔g3 ♔g7? [2... ♖e8 3. ♖a7 ♔g7 4. ♔f3±] 3. ♔h4! ♖e8 4. ♗d6!± ♖e2 5. g3 ♖e3 [5... ♖c2 6. f5 ♖c4 7. ♔h5 Δ ♗f4] 6. f5 ♗e5 7. ♔h5! [7. ♗c5 ♖f3! (7... ♖g3? 8. ♗d4!+−) 8. ♔h5 ♖g3 9. h4 ♖f3=] 7... ♗d6 8. ♖d6 h6! [8... ♔f8 9. ♖c6 ♖g3 10. h4+−; 8... f6 9. ♖d7 ♔g8 10. h4 ♖g3 11. ♖c7+−; 8... ♖g3 9. f6 ♔h8 10. ♖d8 ♖g8 11. ♖g8 ♔g8 12. ♔g5+−] 9. h4?? [9. ♔h4! ♖c3 10. g4 ♖c4 11. ♔h5 ♖d4 (11... ♖c3 12. h4 ♖f3 13. ♖c6+−) 12. ♖h6 ♖d8 (12... f6 13. ♖g6 ♔f7 14. ♔h6 ♖d3 15. ♖g7 ♔f8 16. ♖c7 ♖h3 17. ♔g6+−) 13. ♖c6 ♖h8 14. ♔g5 ♖h3 15. f6 ♔h7 16. ♖c7 ♔g8 17. ♖c8 ♔h7 18. ♖f8+−] 9... ♖g3 10. f6 ♔h7 11. ♖d7 ♖c3?? [11... ♖f3 12. ♖f7 ♔g8 13. ♖c7 (13. ♖g7 ♔f8 14. ♔g6 ♖f4=) 13... ♖f6 14. ♖c5 ♔f7 15. ♖e5 (15. ♖c7 ♔e8=) 15... ♖f4 16. c5 ♖c4=] 12. ♖f7+− ♔g8 13. ♖g7 ♔f8 14. ♖g4 ♖f3 [14... ♔f7 15. ♖f4 ♖d3 16. ♔h6 ♖d4 17. ♔g5+−; 14... ♖d3 15. ♔g6 ♖d4 16. ♖d4 cd4 17. c5+−] 15. ♔g6 1-0

2851.
Cebalo – Fette
Bad Worishofen, 1991
1. ♖e6!+− ♖d1 [1... ♖f4 2. ♖a6 ♖b4 3. a4] 2. ♔f2 ♖d2 3. ♔g3 [3... ♖a2 4. ♖f6 ♖a3 5. ♔h4 ♖a2 6. ♔h3] 1-0

2852.
M. Gurevich – Riemersma
Brugge, 1995
1. ♘d4!± Δ ♔f2-e3 1... ♖d5 2. ♖d1 g5 3. ♔f2 ♔d6 [3... f5 4. ♔e3 Δ g3, f4 4... f4 5. ♔e4± ♔d6? 6. ♘b5+−] 4. ♔e3 ♔e5 Δ f5-f4 5. g3 h6 [5... f5? 6. f4±] 6. ♖d2 Δ ♘c2 6... ♗a4! 7. ♖d3 ♗d7 8. ♖d1 ♗e8 [8... ♗a4 9. ♖a1!? ♖d4 10. ♖a4±] 9. ♖a1!± Δ ♖a7-b7 9... ♗d7 [9... ♖d4? 10. f4 gf4 11. gf4 ♔d5 (11... ♖f4 12. ♖a5+−) 12. ♖a5 ♔c4 (12... ♗b5? 13. ♖b5 ♔c4 14. ♖b4+−) 13. b3 ♔c3 14. ♖c5 ♔b3 15. ♔d4±] 10. ♖a7 ♖d6 11. ♘c2! b3 12. ♘d4! ♗e6 13. ♖a5 ♔f6 [13... ♖d5 14. ♘b3+−] 14. ♖b5 ♖a6! Δ ♖a1-h1 15. g4! ♖a1 [15... ♖a2 16. ♘e6 fe6 17. ♖b3±] 16. ♘e6 fe6 17. ♔f2! [17. ♖b3? ♖h1=] 17... ♖d1 18. ♖b3 ♖d2 19. ♔g3± ♖e2 20. ♖b7 ♔g6 21. ♖b5?! Δ h4 [21. b4!? Δ ♖b8, b4-b7] 21... h5! 22. gh5 ♔h6 Δ e5, ♔h5 [22... ♔h5 23. f4+−] 23. h4 e5 24. hg5 ♔h5 25. b4!? ♔g5 26. ♖b8 ♖b2? [26... e4! 27. b5 (27. f4 ♔f5 28. ♖b5 ♔f6 29. ♖e5 e3 30. ♔f3 ♖b2 31. b5 e2=) 27... ♖e3 28. b6 ♖f3 29. ♔g2 ♖f7! 30. b7 ♔f4=] 27. b5+− ♖b3 28. b6 ♔f6 [28... e4 29. b7 ♖f3 30. ♔g2] 29. b7 ♔g7 30. ♔g4 ♖b4 31. ♔f5 ♖b5 32. ♔e6 ♔h7 33. ♔f6 1-0

2853.
Serper – Ruban
Novosibirsk, 1993
1. ♗g1!+− ♔f6 2. ♖e4 ♖cc8 3. ♖d3 ♖cg8 4. ♖h3 [4. ♗b6?! ♖h2] 4... ♖h3 5. ♔h3 ♖b8 [5... ♖h8 6. ♔g2 ♖b8 7. ♖e1 Δ ♖d1-d5-b5] 6. ♗f2 e6 7. ♗h4 ♔f7 8. ♖e3! ef5 9. gf5 ♖h8 10. ♔g4 ♖g8 11. ♔f3 ♖h8 12. ♔g4 ♖g8 13. ♔f3 ♖h8 14. ♖e4 Δ ♖g4, ♔e4-d5 14... ♗f6? 15. ♗f6 ♔f6 16. ♔g4 ♔f7 17. ♖e6 ♖d8 18. ♔f4 d5 19. cd5 ♖d5 20. ♖b6 ♖d3 21. ♔e5 ♖e3 22. ♔d4 ♖f3 23. ♖b5 ♔e7 24. ♔c4 ♖f4 25. ♔c3 ♖f3 26. ♔b2 1-0

2854.
Psakhis – Grunfeld
Israel, 1991
1. g4!± ♖g8 [1... ♔b5 2. g5 h5 3. ♖h4!+−] 2. ♖h4 ♖g6 [2... ♔b5 3. f4 ♔c4 4. ♔f3+−] 3. f4 e5? [3... ♔d6!?±] 4. f5 ♖d6 5.

♔f3+– ♔d5 [5... ♔b5 6. ♔e4] 6. c4! ♔c4 7. g5 1-0

2855.
Kharlov – Yudasin
Kemerovo, 1995
1... ♔e7 2. ♔e2 h5! 3. ♔d1 ♖a4 [3... g5!?] 4. ♖d2 ♖a3 5. ♖c2 [5. c4 ♖c3] 5... ♔d6 6. ♔c1 ♖a4 7. ♔b2 [7. g3!? Δ ♔b2-b3 7... ♖c4 8. ♔d2∓ Δ ♔d3, ♖b2] 7... ♖f4 8. ♖d2 ♔c5 [8... ♔c6!? A) 9. ♖d8 g5 10. ♖h8! h4 (10... g4 11. ♖h5∓) 11. h3∓; B) 9. ♖e2!?] 9. ♖e2! ♔d5 10. ♖d2 ♔c4 11. ♖d7 g5! 12. h3 [12. ♖a7 g4!] 12... f6?! [12... g4 13. hg4 hg4 14. ♖c7 ♔d3 15. fg4∓] 13. ♖a7!= g4 [13... ♔b5 14. ♖d7] 14. hg4 hg4 15. ♖a5 ♔d3 16. fg4 ♖g4 [17. ♔b3 ♖g2 18. ♖a6] ½-½

2856.
Jansa – Krasenkov
Hamburg, 1992
1. ♔f3! ♖d5 [1... f5 2. ♔e2 ♔f7 3. ♔d3 Δ ♖c1] 2. b4 d3 3. ♔e3 [3. ♔e4?? ♖b5 4. ♖b1 d2=] 3... ♖b5 4. ♖b1 ♖d5 5. ♔e4+– ♖d8 6. ♖d1 d2 7. ♔e3 ♖e8 8. ♔d2 ♔f7 9. ♔c3 ♖c8 10. ♔b3 ♔e6 11. ♖d2 1-0

2857.
Topalov – Beliavsky
Linares, 1995
1. ♗d3! ♗d3 [1... ♗b7 2. ♖f1±] 2. ♖d3 ♗e7 3. ♖d7 ♗g5 4. ♖f7 ♖c5 5. ♗b2 ♗h4 [5... e5 6. ♖g7 e4 7. ♖g6 e3 8. ♖e6] 6. ♖f8 ♔b7 7. ♖e8 ♖c6 8. c4 ♗g3 [8... g5 9. ♗f6!+–] 9. ♔c2 ♗f4 10. ♗f6 g5 11. ♖e7 [11. ♖g8 ♖c5 Δ ♖f5] 11... ♔c8 12. ♖g7 ♖c5 13. ♔d3 a5 14. ♗e7 ♖f5 15. c5 ♔d7 [15... ♖e5 16. ♔c4 ♖e4 17. ♔b5 ♖b4 18. ♔c6+–] 16. ♗g5 ♔c6 17. ♗f4 ♖f4 18. ♖a7+– ♖f3 19. ♔c4 ♖f4 20. ♔c3 ♖f3 21. ♔b2 ♔c5 22. ♖a5 ♔d4 23. ♖a8 e5 24. a5 ♖f6 [24... ♔c5 25. ♖b8!] 25. ♖e8 e4 [25... ♖a6 26. b4 ♔c4 27. ♔a3] 26. b4 e3 27. ♔b3 ♖f1 [27... ♖f5 28. a6 ♖e5 29. ♖e5 ♔e5 30. a7] 28. ♖d8 ♔e4 29. a6 ♖a1 30. b5 e2 31. ♖e8 ♔d3 32. ♔b4 ♔d2 33. ♔c5 e1♕ 34. ♖e1 ♔e1 35. ♔b6 ♔d2 36. ♔a7! 1-0

2858.
Miles – Oll
Adelaide, 1990
1. ♖a5!± ♖c2 2. b3 ♖d2 3. ♔f1 a6 4. ♖c1 ♔d6 5. ♔e1 ♖d4 6. ♘e2 ♖h4 7. h3 ♗d7 8. ♖d1 ♗b5 [8... ♗c6] 9. a4 ♗c6 [9... ♗e2 10. ♖dd5 ♔e6 11. ♔e2±] 10. f4± g5? 11. fg5+– ♖b4 12. ♖d3 ♗b7 13. ♔d2 ♖g8 14. ♘d4 ♖g5 15. ♔c3 ♖b6 16. ♖f3 f5 [16... ♖g2 17. ♖f6] 17. g4 [17. g3!+–] 17... ♔e5 18. ♖e3 [18. gf5] 18... ♔f4 19. ♖f3 [19. ♖e6 ♖g6] 19... ♔e4 20. gf5 ♖g8 [20... ♖g1!] 21. ♖c5 ♖g1 22. ♖d3 ♖c1 23. ♘c2 ♔f5 24. ♔d2 ♖h1 25. ♖c7+– ♔e5 26. ♘d4 ♗a8 27. ♖e7 ♔d6 28. ♖a7 ♗b7 29. a5 ♖b4 30. ♔c3 ♖d4 31. ♖d4 ♖h3 32. ♔b2 ♖h2 33. ♔a3 ♗c8 34. ♖b4 h5 35. ♖b6 ♔e5 36. ♖c7 ♗f5 37. ♖a6 h4 38. ♖h6 h3 39. a6 ♖h1 40. a7 ♖a1 41. ♔b2 1-0

2859.
Rozentalis – Beliavsky
SU, 1990
1... ♖e6 2. g4 ♔g6 3. a4 ♖d4 4. ab5 ab5 5. g5 [5. ♖f4 ♖f4 6. ♖f4 ♖e5–+] 5... ♔g5 6. ♖f5 ♔g6 7. ♔h2 ♖h4 8. ♔g3 ♖h5 9. ♖h5 ♔h5 10. ♔f4 ♔g6–+ 11. ♖f3 ♖e5 12. ♖c3 ♔f7 13. ♖c1 ♔e6 14. g4 ♔d5 15. ♖h1 b4 0-1

2860.
Ftacnik – Topalov
Polanica Zdroj, 1995
1. ♕b2 [1. e5 h5∓] 1... ♔h6 2. ♕b7 [2. e5 ♔g5 3. ♕b7 ♕g4 4. ♔f2 ♕f5 5. ♔g2 ♔f4–+] 2... f6 3. ♔g1?! [3. h3 ♔g5 4. ♕h7 ♕e4∓] 3... ♕f3 4. ♕e7 ♕g4 5. ♔f2 ♕f4 6. ♔g1 ♕g5 7. ♔h1 [7. ♔f1 ♕e5 8. ♕f7 (8. ♕e5 fe5–+) 8... ♕h2 9. ♕f6 ♕h1 10. ♔f2 ♕e4–+] 7... ♕e5 8. ♕b7 ♕g5 9. ♕c8? [9. ♕e7 f5 10. ♕f8! (10. ♕g5 ♔g5 11. e5 f4–+) 10... ♔h5 11. ♕f7 (11. ef5 ♕f5 12. ♕f5 gf5–+) 11... ♕c1 12. ♔g2 ♕c2 13. ♔g1∓] 9... ♕e3 10. ♕c4 ♕f2! 11. ♕d3 [11. h3 ♕g3–+] 11... ♔g5 12. ♕c4 [12. ♕d1 ♔f4 13. ♕d6 ♔e4–+] 12... h5 13. ♕d3 ♔h4 14. ♕d1 [14. e5 fe5 15. ♕g6 ♕f1 16. ♕g1 ♕g1 17. ♔g1 ♔h3–+] 14... ♕e3 15. ♔g2? [15. ♕b1 ♕f3 16. ♔g1 ♔h3 17. ♕c2 g5–+] 15... ♕e4 0-1

2861.
Kotov – Estrin
Moscow, 1952
1. ♔d2 [1. ♗c3 ♗c5 2. ♗e1 ♔c6 3. ♔d1 ♗b6 4. ♔e2 ♔c5 5. ♔e3 ♔c4 6. ♔e4 ♔b3 7. ♔f4 ♔a4 8. ♔g4 ♔b3 9. ♗a5 ♗f2=] 1... ♗g5= 2. ♔e2 ♔c6 3. ♗c3 ♔b6! 4. c5 ♔c5 5. ♗a5 ♔c6! 6. ♗d2 ♗d8 7. ♗e3 ♗a5 8. ♗d2 [8. ♔d1 ♔d5 9. ♔c2 ♔c4; 8. ♗a7 ♔d5 9. ♔e3 ♔e5 10. ♗b8 ♔d5 11. ♔f4 ♗b6 12. ♔g4 ♗f2 13. a5 ♔c6 14. a6 ♗g3!] 8... ♗d8 9. a5 ♔b5 10. ♗c3 ♗g5 ½-½

2862.
Oltetsian – Chekhover
Leningrad, 1953
1... ♘d3!–+ 2. c6 ♔e7 3. c7 [3. ♔c4 ♘f4 4. e5 (4. ♔c5 ♔d8 5. ♔b6 ♔c8 6. e5 fe5 7. f6 ♘d5; 4. ♔b5 ♔d8 5. e5 fe5 6. f6 ♘e6 7. f7 ♔c7) 4... ♘h5! 5. e6 ♘g3 6. c7 ♘f5 7. c8♕ ♘d6] 3... ♔d7 4. c8♕ ♔c8 5. ♔e6 ♘f4 6. ♔f7 ♘h5 [0-1] –+

2863.
Rinck
1912
1. h4!+– [1. c3? b5 2. e4 ♔c3; 1. ♔d2? b5! 2. h4 ♔d5! 3. ♔c3 (3. c4 bc4 4. ♔c3 ♔e5) 3... a5! 4. h5 (4. ♔b3 f5) 4... ♔e5 5. ♔b3 ♔f5 6. c4 bc4 7. ♔c4 ♔g5 8. ♔b5 ♔h5 9. ♔a5 ♔g4 10. ♔b4 f5] 1... ♔d5 2. c4! [2. ♔d3? b5 3. ♔c3 a5] 2... ♔e5 3. c5 [3. ♔d3? b6!] 3... ♔f5 [3... f5 4. ♔d3 f4 5. ef4 ♔f4 6. ♔c4 ♔g4 7. ♔b4 ♔h4 8. ♔a5 ♔g5 9. ♔b6 a5 10. ♔a5 ♔f4 11. ♔b6; 3... a5 4. ♔d2] 4. ♔d3 ♔g4 5. ♔c4 ♔h4 6. ♔b4 ♔g5 7. ♔a5 ♔f6 8. ♔b6 a5! 9. ♔b7 [9. ♔a5? ♔e5 10. ♔b6 ♔d5 11. e4 ♔d4 12. e5 ♔d5] 9... a4 10. c6 a3 11. c7 a2 12. c8♕ a1♕ 13. ♕h8 1-0

2864.
Alekhine
1924
1. g5!+– ♔c6 2. ♔e5 ♔d7 3.

♔d5 [3. ♔f6? ♔d6 4. ♔f7 ♔e5] 3... ♔d8 4. ♔c6 1-0

2865.
Gheorghiu – Hecht
FRG, 1979
1. h4!± ♔e7 2. f3 ♔f7 3. ♗f4 ♘f6 4. ♔d3 [4. ♔e5 ♘d7 5. ♔d6 ♘b6] 4... ♘d5 5. ♗g5 ♘b4 6. ♔e4 ♘d5 7. ♔e5 ♘b4 8. g4 ♘d5 9. ♗d8 ♘b4 10. ♔f4 ♘d3 11. ♔e4 [11. ♔g5? hg4! 12. fg4 e5! 13. de5 ♘e5=] 11... ♘b4 12. ♗g5 ♘c6? [12... ♘d5 13. ♗d2 ♔f6 14. ♗a5 ♔e7 15. ♔e5 ♔f7 16. ♗d2 (16. ♗d8 ♘c3 17. ♔f4 ♘e2 18. ♔e3 ♘c3) 16... ♔e7 17. gh5 gh5 18. f4! ♘b6 19. ♗b4 ♔f7 20. f5 ♘c4 21. ♔f4 ♔f6 22. fe6 ♔e6 23. ♗c5! ♔f6 24. d5] 13. ♗d2 ♘e7 [13... ♔f6 14. ♗e3 ♔f7 15. ♔f4] 14. ♔f4! ♘d5 15. ♔g5 ♘f6 16. ♗f4! [16... hg4 17. fg4 ♘h7 18. ♔h6 ♘f6 19. g5 ♘g4 20. ♔h7 ♘f2 21. h5] 1-0

2866.
Uhlmann – Fischer
Leipzig, 1960
1... a5!−+ 2. ♔f4 [2. ♔h6 ♗d5 3. ♘f6 ♗f3 4. ♔h7 ♔c5 5. ♔g6 ♔b4 6. ♔g5 ♔a4 7. ♘g4 ♗g4−+] 2... ♗b3 3. ♔e3 [3. ♔g4 ♗a4 4. ♔g5 ♗c2−+] 3... ♗a4 4. ♔d2 h6 5. ♘f6 ♔c5 6. ♘g4 h5 7. ♘e3 [7. ♘f6 h4 8. ♘e4 ♔d4 9. ♘d6 ♗d7!] 7... ♔d4 8. ♘f1 [8. ♘f5 ♔e5 9. ♘e3 ♗b5−+ Δ ♔f4] 8... ♔e5 9. ♔e3 ♗b3 10. ♘g3 [10... a4 11. ♘h5 a3, 11. ♔d3 a3 12. ♔c3 a2 13. ♔b2 h4] 0-1

2867.
Bagirov – Abramovic
Yerevan, 1982
1. a4! [1. ♘c3 a4! 2. ♘a4 ♗c1 3. ♘b6 ♗a3=; 1. ♘d4 a4! 2. ♘f5 ♗c1 3. ♘e3 ♗a3 4. ♘d5 ♗b2=] 1... ♗e5 2. ♔e3 ♔g7 3. ♘d4 ♔f6 4. ♘c6 ♗c3! [4... ♗c7? 5. ♔d4 ♔e6 6. ♔c5+−] 5. ♔d3 ♗e1 6. ♔d4 ♔e6 7. ♔c5 ♗f2? [7... ♗c3? 8. g4! fg4 9. fg4 ♗e1 10. ♘d4 ♔e5 11. ♘f3+−; 7... f4! 8. ♘d8 ♔e7 9. ♘b7 ♔e6 10. ♔b5 ♔e5 11. ♘a5 ♗a5 12. ♔a5 ♔d4 13. ♔b5! ♔e3 14. a5 d4 15. a6 d3 16. a7 d2 17. a8♕ d1♕ 18. ♕a7 ♔e2 19. ♕e7 ♔f2 20. ♕g5 ♕f1! 21. ♔c5 ♕g2!=] 8. ♔b5+− ♔d6 9. ♘a5 ♔e5 10. ♘c6! ♔f4 11. g4! fg4 12. fg4 ♔g3 13. a5 ♔h3 14. ♘e5 ♗d4 15. a6 ♔g3 16. ♔c6 ♗a7 [16... ♔f4 17. ♘d3 ♔g4 18. ♘c5+−; 16... ♗g1 17. ♔d5 ♔f4 18. ♘d3 ♔g4 19. ♘c5+−] 17. ♔b7 1-0

2868.
Zilberman – Fernandez Garcia
Manila, 1992
1... g5!−+ 2. ♔c3 ♖c2 3. ♖c2 ♗c2 4. ♔c2 ♔f8 5. ♔c3 [5. ♔d3 ♔e7 6. ♔e4 ♔e6 7. f4 gf4 8. ♔f4 ♔d5 9. ♔f3 ♔c4 10. ♔e2 ♔b3 11. ♔d2 c4 12. ♔c1 ♔c3−+] 5... ♔e7 6. ♔c4 ♔d6 7. e4 ♔c6 8. e5 h5 9. h3 h4 0-1

2869.
Kovalev – Guliev
Ostrava, 1993
1. g4!± ♔e7 2. ♔g3 e5? [2... ♔e8] 3. ♔f3 ♔e6 4. ♔e4 ♖c6 5. b3! ♖d6 6. f4 ♖c6 7. ♖b5 ef4 8. ♔f4 ♔e7 9. c4 ♖e6? [9... ♔e6 10. ♔e4 ♔e7 (10... ♖d6 11. ♖d5!) 11. a5 ba5 12. ♖b7 ♔e6 13. ♔d4+−] 10. c5!+− bc5 11. ♖b7 ♔e8 12. ♔f5 [12. ♖c7! ♖b6 13. a5!+−] 12... ♖c6 [12... ♖a6 13. ♖c7 ♖b6 14. a5+−] 13. a5 c4 14. bc4 ♖c5 15. ♔f6 ♖c4 16. ♖e7 ♔f8 [16... ♔d8 17. ♖f7 ♖g4 18. a6+−] 17. ♖f7 ♔g8 18. ♖g7 ♔h8 19. ♖b7 [19. ♖g6] 19... ♔g8 [19... ♖a4 20. g5! ♖a5 (20... hg5 21. ♔g6) 21. ♖b8 ♔h7 22. g6#] 20. ♖b6! [20. ♔g6? ♖c6] 20... ♖g4 21. ♖b8 ♔h7 22. ♖b7 ♔g8 23. a6 [23... ♖a4 24. a7 ♔h8 25. ♔e6!] 1-0

2870.
Lautier – Miralles
France, 1991
1. g4!± [1. ♖c3 ♖d8 2. ♘e4 f5 3. ♘f6 ♔g7 4. ♘h5 ♔g6 5. ♘f4 ♔f6 6. ♖fc1 ♖cd7 7. ♔f1 ♘e5=] 1... ♖d8 2. ♘e4 ♔g7 [2... f5 3. gf5 ef5 4. ♘g3 f4 (4... ♖d5 5. ♖c4±) 5. ef4±] 3. ♖c3 ♖cc8 4. ♖fc1 ♘e7 5. ♔g2 ♖c3 6. ♖c3 ♘d5? [6... ♖c8 7. ♖c8 ♘c8 8. ♔f3±; 6... ♖d7 7. ♔f3 f5 (7... ♘g6 8. ♔e2 ♘e5 9. h3±) 8. gf5 ♘f5 9. ♖c6 ♖b7 10. ♖c8!± Δ ♖a8] 7. ♖c6 ♖d7 8. ♘d6+− ♔g6 [8... ♔f8 A) 9. ♘c8 ♖b7 10. ♔f3 ♖b8! (10... ♘e7? 11. ♖b6) 11. e4 ♘e7±; B) 9. ♘c4! 9... ♖b7 10. ♔f3 Δ e4] 9. ♘c8 ♖b7 10. ♔f3 Δ e4 10... a5 11. b5 e5 12. h4 a4 13. h5 ♔g7 14. ♘d6 ♖b8 15. ♔e4 ♘e7 16. ♖c7 ♔f8 17. ♘f5 [17. ♖d7! ♖a8 18. ♖b7] 17... ♘f5 18. ♔f5 ♔g7 19. ♖a7 [19. ♖c6 ♖d8 20. ♖f6 ♖d3 21. ♖b6 ♖a3 22. ♔e5] 19... ♖c8 20. ♖a4 ♖c5 21. ♖b4 ♖c2 22. ♔e4! ♖f2 23. ♔d5 ♖e2 [23... ♖c2 24. ♖c4] 24. ♖b3! ♖c2 25. a4 f5 26. gf5 ♔f6 27. a5 ba5 28. b6 ♔f5 29. b7 ♖d2 30. ♔c5 ♖d8 31. b8♕ ♖b8 32. ♖b8 1-0

2871.
Svidler – Van Wely
Groningen, 1995
1. ♘c6? [1. g4! ♔d7! (1... f4? 2. ♔e4±; 1... fg4? 2. hg4±) 2. ♘b3 ♔e7 3. ♘d4 ♔f6∞] 1... ♔d7−+ 2. ♘d4 h5! 3. ♘f3 g4 4. hg4 hg4 5. ♘d4 ♔e7 6. ♔e3?! [6. ♘c6 ♔e8! Δ e5 (6... ♔d7 7. ♘d4=; 6... ♔f6 7. ♘b8 e5 8. ♘a6 f4∞) 7. ♔d4 (7. ♘d4 ♔f7 8. ♔e3 ♔f6) 7... ♔d7! (7... e5?? 8. ♘e5±) 8. ♘a5 e5 9. ♔d5 f4−+] 6... ♔f6 7. ♘c6 e5 8. ♘b8 ♔e7! [8... ♔g5 9. ♘a6] 9. ♘c6 [9. ♘a6 ♔d7 Δ ♔c6-b7 10. a4 ba4 11. b5 a3 12. ♘b4 (12. b6 ♔c6−+) 12... ♔c7−+ Δ ♔b6] 9... ♔e6 10. ♘d8 ♔d7 11. ♘b7 ♔c7 [11... ♔c6 12. ♘d8 ♔d5 13. ♘f7] 12. ♘a5 d5 13. ♘b3 d4 14. ♔e2 ♔c6 15. ♘c5 ♔d5 16. ♘a6 e4 17. ♘c5 ♔c4 18. a3 ♔c3 19. ♘e6 d3 20. ♔e3 d2 21. ♔e2 f4! [22. ♘f4 ♔c2] 0-1

2872.
Yusupov – Anand
Wijk aan Zee, 1994
1. g4!± ♔f8 2. ♘c4 f5 3. f3! [3. gf5? ef5=] 3... ♗f6 4. ♔f2 [4. ♔f1!?] 4... ♔g7 5. ♔f1 ♗d8 6. e4 fe4 7. fe4 ♕c5?! [7... ♕d4 8. ♕b2 ♕b2 9. ♘b2±] 8. ♕f2 ♕e7 9. ♕d4 ♔g8 10. ♔e2 ♗b6!? 11. ♘b6 ab6 12. ♕b6 ♕a3 13. ♕d8 ♔f7 14. ♕d2 ♔e8 15. ♔f3 c5 [15... e5!?±; 15... ♕f8!?±] 16.

♕d6 ♔f7 17. ♕d7!? [17. e5 ♕a8] 17... ♔f6 18. ♕d8 ♔f7 [18... ♔e5 19. ♕c7 ♔f6 20. e5+–] 19. e5 ♕a6 [19... ♕a2 20. ♕f6 ♔e8 21. ♕e6+–] 20. ♕d7 ♔g8 21. ♔e3! ♕a2 22. ♕e6 ♔f8 [22... ♔g7 23. ♕d7 ♔f8 24. ♕d5 ♕a5 25. ♔e4+– (25. e6+–)] 23. ♕h6 ♔e8 24. ♕e6 ♔f8 25. ♕f5 ♔e8 26. ♕c8 ♔f7 27. ♕d7 ♔f8 28. ♕d8 ♔f7 29. ♕d5 1-0

2873.
Ulibin – Kontic
Tunja, 1989

1. a5!+– ♘g3 [1... ♔h7 2. ♘d4 ♘g3 3. ♔g4 ♘e4 4. ♔f5! ♘d6 (4... ♘g3 5. ♔f4 ♘f1 6. ♔f3 ♔g6 7. ♔e4! ♘g3 8. ♔d5 ♔g5 9. ♔c6 ♔f4 10. ♔b6+–) 5. ♔e5! ♘e8 (5... ♘c4? 6. ♔f6+–) 6. ♔d5 ♔g6 7. ♘f3 ♔f5 8. ♔c6 ♔f4 9. ♔b6 ♔f3 10. ♔a6 ♔f4 11. ♔b6! ♔g5 12. ♔c6!+–] 2. ♔g4 ♘e4 3. ♘e7!! ♔f7 [3... ♘c5 4. ♔f5 A) 4... ♘b3 5. ♘c6 ♘c5 6. g6 ♘b3 7. ♔g5 ♘c5 8. ♘d4 ♘e4 9. ♔f4 ♘c5 10. ♔f5 ♘b7 11. ♔g5 ♘a5 12. ♔h5!! ♘c4 (12... ♘b7 13. ♘f5+–) 13. ♘f5 ♔f6 (13... ♔g8 14. ♔h6) 14. g7 ♔f7 15. ♔h6 ♘e5 16. ♔h7+–; B) 4... ♘b7 5. g6 ♘d6 (5... ♘c5 6. ♘c6+– – 4... ♘b3; 5... ♘a5 6. ♔g5) 6. ♔g5 ♘e4 7. ♔f4 ♘c5 8. ♔f5 ♔f8 9. ♘d5 ♔g7 10. ♘c7! ♔g8 11. ♔g5 ♔g7 12. ♘e8 ♔f8 13. ♔h6 ♘e6 14. ♘f6 ♔e7 15. ♘d5] 4. ♘d5 ♔g6 5. ♘f4 ♔f7! [5... ♔g7 6. g6!+–] 6. g6 ♔g7 7. ♔f5 ♘d6 8. ♔g5! ♘e4 9. ♔g4! ♔h6 [9... ♔g8 10. ♔h5 ♘g3 11. ♔g5 ♔f8 12. ♘h5 ♘e4 13. ♔h6 ♔g8 14. g7+–; 9... ♔f6 10. ♔h5 ♔g7 11. ♘e6 ♔f6 12. ♘c7! ♔g7 13. ♘a6 ♘g3 14. ♔g4 ♘e4 15. ♔f4 ♘d6 16. ♘c7! ♔g6 17. a6 ♘c8 18. ♔e5 ♔f7 19. ♔d5 ♔e7 20. ♔c6 ♔d8 21. ♘e6 ♔e7 22. ♔c7 ♘d6 23. ♘d4+–; 9... ♘d6 10. ♔h5 ♘c4 11. ♔g5! ♘a5 12. ♘h5 ♔f8! 13. ♔h6 ♘c6 14. g7 ♔f7 15. ♔h7 ♘e7 16. ♘f4 ♘g8 17. ♘d5 a5 18. ♘c3!! ♘f6 (18... ♘e7 19. ♘a4!! ♘g8 20. ♘c5! ♘e7 21. ♘b7 a4 22. ♘d6) 19. ♔h8 ♘g8 20. ♘e4 a4 (20... ♘e7 21. ♘d6) 21. ♘d6 ♔e7 22. ♔g8 a3 23. ♘f5] 10. ♔f5 ♘d6 11. ♔e6 ♘e4 12. ♔d5 ♘c3 13. ♔c6 ♘a2 14. ♔c5! 1-0

2874.
Van Wely – Kramnik
Arnhem, 1990

1... g5!–+ 2. ♔f3 [2. ♗c3 g4! 3. h4 ♗d8 4. ♗e1 ♗c7–+] 2... g4! 3. hg4 hg4 4. ♔e3 ♗e7 5. ♗c3 ♗d6 6. ♗e1 ♔e6! 7. ♔d3 [7. ♔f2 ♔d7 8. ♗d2 ♔c6 9. ♗f4 ♗e7 10. ♗e5 ♔b5 11. ♔e3 ♔b4 12. ♔f4 ♔b3 13. ♔g4 a5–+] 7... ♔d7 8. ♔e2 ♔c6 9. ♔d3 ♔b5 10. ♔c2 a5 11. ♔d3 a4 12. ba4 [12. ♔c2 ♗b4! 13. ♗b4 (13. ♗f2 a3! 14. ♗e3 ♔c6!–+ Δ ♔d7-e6-f5-e4) 13... ♔b4 14. ba4 ♔a4 15. ♔d3 ♔b3 16. ♔e3 ♔c3 17. ♔f4 ♔d4 18. ♔g4 ♔e3–+] 12... ♔a4 13. ♗f2 [13. ♔c2 ♔a3! ⊕ 14. ♗f2 (14. ♔d3 ♔b3–+) 14... ♔b4 15. ♔d3 ♔b3–+] 13... ♔b3 14. ♗e1 ♔b2 15. ♗f2 [15. ♔d2 ♗b4–+] 15... ♔c1 16. ♗e3 [16. ♔e2 ♔c2 17. ♗e1 (17. ♔e3 ♔d1–+) 17... ♗c7 18. ♗f2 ♗a5! 19. ♗e3 (19. ♔e3 ♗d2 20. ♔e2 ♔c3 21. ♗g1 ♗g5 22. ♗f2 ♗f6–+) 19... ♗c3 20. ♗f2 ♗d2 21. ♗g1 ♔c3 22. ♗f2 ♗g5 23. ♗g1 ♗f6–+] 16... ♔d1 17. ♗f2 [17. ♗f4 ♗b4! 18. ♗d2! ♗e7 19. ♗f4 (19. ♗a5 ♗d6–+) 19... ♔e1 20. ♔e3 ♗b4! 21. ♗e5 ♗d2 22. ♔d3 ♗g5–+] 17... ♗a3!! [17... ♗b4 18. ♔e3 ♗d2 19. ♔d3 ♗c1 20. ♗e3] 18. ♔e3 [18. ♗e3 ♔e1–+] 18... ♗c1 19. ♔d3 ♗d2! 20. ♗e3 ♗e1 21. ♗f4 ♗f2! 22. ♗e5 ♔e1 23. ♔c3 ♔e2 24. ♔b4 ♔f3 25. ♔c5 ♔e4! ⊕ 0-1

2875.
Gonzales Mata – Sisniega
Mexico, 1991

1... b3!–+ Δ a3 2. ♗c1 ♔d5 3. g5 ♗f5 4. ♔e3 ♗g6 5. ♔e2 ♔e4 6. ♔d2 ♔d4 7. ♔e2 ♗h5 8. ♔d2 ♗e8 9. ♔e2 ♗b5 10. ♔d2 ♗a6 11. g6 ♗b5 12. g7 ♗c4 [⊕ 13. ♔e1 ♔d3 14. ♔d1 ♗d5 15. ♗f4 a3] 0-1

2876.
Kalinichev – Kl. Schulz
Cham, 1992

1. ♔e7? [1. g4! ♔d3 2. ♔e7 f6!? 3. ♔f7 ♔e2 4. f4 ♔f3 5. f5 ♔g3 6. ♔g7+–] 1... f5= 2. ♔f7 [2. ♔e6 ♔d3! 3. ♔f5 ♔e2 4. f4 ♔f2 5. g4 ♔g3=] 2... ♔d3 3. ♔g7 f4!! [3... ♔e2? 4. f4+–] 4. ♔h7 [4. ♔f6 ♔e2 5. f3 ♔f2 6. ♔f5 ♔g2 7. ♔f4 ♔h3 8. ♔g5 ♔g3 9. f4 h5=] 4... ♔e2 5. g4 ♔f2 6. g5 f3 7. g6 ♔g3! 8. g7 f2 9. g8♕ ♔h3 ½-½

2877.
Ovseevich – Moroz
Ukraine, 1993

1... h5!–+ [1... ♘e5? 2. h5=; 1... ♘e3? 2. ♘e6 g6 3. ♘f8 g5 4. hg5 hg5 5. ♘h7 g4 6. ♘f6 ♔f5 7. ♘g4 ♔g4 8. ♔d4 ♔f3 9. g4 ♔e2 10. ♔c3=; 1... g6!? 2. ♔c4 ♘e3 3. ♔c5 (3. ♔c3 ♘f5 4. ♘e2 ♔f3 5. ♘f4 ♘h4!–+) 3... ♘f5 4. ♘c6 h5 5. ♔c4 ♘g3 6. ♘e7 g5! 7. hg5 h4 8. g6 ♘h5–+] 2. ♘e6 g6 3. ♔c4 ♘e5! [3... ♘e3? 4. ♔c5 ♘f5 5. ♘f8=] 4. ♔c5 ♘f7! 5. ♘d4 ♘h8 6. ♔c4 ♔e3 7. ♔d5 ♔f2 8. ♔e4 ♔g3 9. ♘f3 ♘f7 0-1

2878.
Backe – Ernst
Sweden, 1994

1... h3!–+ 2. ♗d2 ♔f7 3. ♗c1 ♗d8 [3... ♗h6!–+ Δ ♔g6, ♘g7-e6-g5] 4. ♗d2 ♗c7 5. ♗e1 ♔f6 6. ♗d2 [6. ♘c3? ♗g3 7. hg3 ♘e3 8. ♔g1 ♘c2–+] 6... ♔e7 7. ♗e1 ♔f7 8. ♗d2 ♗d8 9. ♗e1 ♗g5 10. ♗d2 ♗h6 Δ ♘g7-e6-g5-f3 11. ♗c1 ♔f8! ⊕ 12. ♗d2 ♔e8 13. ♗c1 ♔f7 14. ♗d2 ♔g6 15. ♗c1 ♘g7 16. ♔e1 [16. ♔g1 ♘e6 17. ♗d2 ♘g5 18. ♔h1 ♘f3 19. ♗c1 ♗g5 20. ♘c3 (20. ♘f4 ♗f4–+) 20... ♘d4!–+; 16. ♗d2 ♘e6 17. ♗e1 ♘g5 18. ♘g1 ♘f3 19. ♘f3 ef3–+] 16... ♘e6 17. ♘f4? [17. ♗d2 ♘g5 18. ♘g1 ♘f3 19. ♘f3 ef3–+] 17... ♗f4 18. gf4 g3 0-1

2879.
Alekhine – Turover
Bradley Beach, 1929
1. f4!+– ♔c7 2. ♘d4 ♘c3 [2... ♘e7 3. h6! ♔b7 4. ♘e6 ♘g8 5. ♔c4 ♘h6 6. ♔d5+–] 3. ♔b4 ♘d5 4. ♔c4 ♘e7 5. ♔b5 ♔b7 6. ♘e6! ♘c8 7. ♔c4 ♘d6 [7... ♔c6 8. ♘d4+–; 7... h6 8. ♘g7 ♘e7 9. ♘e8 ♘g8 10. ♘d6+–] 8. ♔d5 ♘e4 9. h6! ♘f2 [9... ♘g3 10. ♘f8 ♘e2 11. ♘h7 ♘f4 12. ♔d4 ♘g6 13. ♘f6 ♔c6 14. h7+–] 10. ♘f8 ♘g4 11. ♔e6 ♘h6 12. ♔f6 ♔a6 13. ♔g5 ♘g8 14. ♔f5 ♔a5 15. ♘d7 ♔a4 16. ♘b6 ♔b5 17. ♘d5 ♔c6 18. ♔e6 ♘h6 19. ♘f6 1-0

2880.
Guldin – Averbakh
SU, 1955
1... g5!–+ 2. h5 [2. hg5 ♔g5 3. ♘h2 (3. ♔f3 e4 4. ♔g3 ♘c4! 5. ♘h2 ♘d2 6. ♔f2 ♔f4 7. ♔e2 ♔g3–+) 3... e4 4. ♔d4 ♔f4 5. ♘f1 ♘b5 6. ♔c5 e3 7. ♘e3 ♔e3 8. ♔b5 ♔f3–+] 2... ♔e6 3. ♔d3 ♔d5 4. ♘e3 ♔c5 5. ♘c2 [5. ♘f5 ♘f5 6. gf5 ♔d5 7. ♔e3 g4–+] 5... e4 6. ♔e3 ♔c4! 7. ♘d4 ♔d5! 8. ♘e2 [8. ♘f5 ♘f5 9. gf5 ♔e5 10. f6 ♔f6 11. ♔e4 ♔e6 12. ♔f3 ♔e5! 13. ♔g4 ♔e4 14. ♔g3 ♔f5 15. ♔f3 g4 16. ♔g3 ♔g5–+] 8... ♘c4 9. ♔f2 ♘e5! 10. ♘g3 ♔c4 0-1

2881.
Averbakh – Veresov
Moscow, 1947
1. h4!+– ♗d7 2. ♗f1 a5 3. ♗g2! ♗c6 [3... ♗f5 4. ♗h1!] 4. ♗h3! b5 [4... ♗a8 5. ♗d7 ♗b7 6. b4 ab4 7. ab4 ♗a8 8. c5 bc5 9. bc5 ♔d5 (9... ♗d5 10. ♗e8 ♔f5 11. c6 ♔g4 12. c7 ♗e6 13. ♗g6 ♔g3 14. ♗h5 ♔h4 15. ♗f7 ♗c8 16. ♔e4 ♔g5 17. ♔e5 ♗a6 18. ♗e6 ♗b7 19. ♗h3 ♗a6 20. ♔d6 ♔f6 21. ♔c6) 10. ♗e8 g5 11. hg5 ♔c5 12. ♗g6! ♗d5 13. ♗e4 ♗g8 14. ♔f4 ♔d6 15. ♔f5 ♔e7 16. ♔g6] 5. cb5 ♗b5 6. ♗c8 ♗c6 7. b4 ab4 8. ab4 ♗b5 9. ♗b7 g5! [9... ♗d3 10. ♗c6 g5 (10... ♔f5 11. b5 ♔g4 12. b6 ♗a6 13. ♔f2 e3 14. ♔g2) 11. hg5 ♔f5 12. g6] 10. ♗e4 gh4 11. gh4 ♗a4 [11... ♗e8 12. ♗f3 ♔f5 13. ♗e2! ♔e5 14. ♗d3! ♔d5 15. ♔f4 ♔d4 16. ♗e2 ♔c3 17. ♗h5! ♗h5 18. b5] 12. ♗g6 ♗b3 13. b5 ♗g8 14. ♔f4 ♔f6 15. ♔g5! ♗f7! [15... ♔e6 16. ♗b1] 1-0

2882.
Nimzovich – Alekhine
New York, 1927
1. g4!+– h3 2. ♔f3 b4 [2... c4 3. b4! ♔c6 4. ♘c3!] 3. ♘g5 c4 4. ♘e4! cb3 [4... c3 5. ♘f2] 5. g5 b2 6. ♘d2 ♔c5 7. g6 h2 8. ♔g2 ♔d4 9. g7 ♔d3 10. g8♕ ♔d2 11. ♕a2 ♔c2 12. ♕c4 1-0

2883.
Bykhovsky – Vladimirov
Gausdal, 1991
1... a5!–+ 2. ba5 [2. b5 ♗e4 3. ♔e2 ♔e5 4. ♔e3 ♗d3 5. ♔d2 ♔d4 6. ♘a2 c3! 7. ♘c3 ♗g6 8. ♘e2 ♔c4 9. ♘f4 ♗f7 10. ♘d3 ♔b3 11. ♘e5 ♗e6–+] 2... ba5 3. ♘b5 ♗g4 4. ♘c3 ♗h5 ⊕ 5. ♔e1 ♔e3 6. ♘d5 ♔d4 7. ♘f4 ♗f3! 8. ♔d2 c3 9. ♔c1 ♔c4 10. ♘e6 ♗c6 11. ♘f4 ♔b3! [11... ♗a4? 12. ♘e2= Δ ♘c3] 12. ♘d3 [12. ♘e2 ♗e4–+ ⊕] 12... ♗d5 [12... ♔a4? 13. ♔c2 ♗e4 14. ♔c3 ♗d3 15. ♔b2!=] 13. ♘c5 [13. ♔b1 ♗e4 14. ♔a1 c2 15. ♘c1 ♔c3 16. ♘a2 ♔d2 17. ♔b2 ♗c6 18. ♘c1 ♗a4 (18... ♗d5? 19. ♔a1!=) 19. ♘a2 ♗c6 20. ♘c1 a4 21. ♘a2 a3 22. ♔a3 ♗d5–+; 13. ♘e5 ♗e4! (13... ♔a4? 14. ♔c2 ♔b4 15. ♘d3 ♔c4 16. ♘b2 ♔d4 17. ♘a4! ♗e4 18. ♔b3 c2 19. ♔b2 ♔c4 20. ♘b6 ♔b4 21. ♘d5!=) 14. ♘d7 ♗c6 15. ♘c5 ♔c4 16. ♔c2 ♗e8–+ ⊕] 13... ♔c4 14. ♘d7 ♗e4 15. ♘f6 ♗c6 16. ♘g4 ♗a4 17. ♘e3 ♔d4 18. ♘f5 ♔d3 19. ♘e7 ♔c4 20. ♘f5 ♗c6 21. ♘e3 ♔b3 22. ♘c2 ♗e4 23. ♘e3 a4 24. ♘c2 a3 25. ♘a1 ♔c4 26. ♔d1 ♗c6 27. ♔c2 ♗a4 28. ♔b1 ♗b3 0-1

2884.
Wahls – Ftacnik
Munich, 1992
1. ♗h6!+– ♗d1 2. ♔b4 ♔c6 3. ♔c3 ♗g4 4. ♔d4 ♗f5 5. b4 ♗c2 6. a3 ♗b3 7. c5? [7. g4! ♗d1 8. g5 ♗b3 9. c5 ♗c2 10. ♔e5 a5 11. ♔f6 ab4 12. ab4 ♔b5 13. ♔g7 ♔b4 14. c6 ♔b5 15. c7 ♗f5 16. ♔h7 ♔c6 17. c8♕ ♗c8 18. ♔g6+–] 7... ♗e6 8. ♔e5 [8. h4 a5 9. ♔e5 ♗f5 10. ♔f6 ab4 11. ab4 ♔b5 12. ♔g7 ♔b4 13. c6 ♔b5 14. c7 ♔c6 15. ♗f4 h5=] 8... ♗f5 9. ♔f6 a5! 10. ♔g7 ab4 11. ab4 ♔b5 12. ♔h7 ♔b4 13. ♗e3 [13. c6 ♔b5 14. c7 ♔c6 15. c8♕ ♗c8 16. ♔g6 ♗h3 17. ♔h5 ♔d7 18. g4 ♔e6 19. g5 ♗f5=] 13... g5 14. ♔h6 g4 15. c6 ♔b5 16. c7 ♔c6 17. ♗f4 ♔d5 18. ♔h5 ♔e4 19. h4 gh3 20. g4 ♔f4 21. gf5 h2 22. c8♕ h1♕ 23. ♔g6 ♕g2 24. ♔f7 ♕g4! ½-½

2885.
Smyslov – Keres
SU, 1951
1... a5!–+ 2. ♗d1 ♔g6 3. ♔g2 ♔f5 4. ♔f3 ♔e5 5. a4 [5. h4 ♗d3 6. a4 g6! Δ ♗f5, h5 7. ♔f2 (7. g4 g5! 8. hg5 hg5–+) 7... ♔e4! 8. ♗f3 ♔f5! 9. ♗d1 ♔e5 10. ♔f3 ♗f5! 11. ♔f2 h5 12. ♔e1 ♔e4 13. ♔d2 ♗g4!–+] 5... g5 6. ♔e2 [6. h4 gh4 7. gh4 f5 8. ♔f2 ♔e4 9. ♔e2 f4–+] 6... ♗f5 7. g4 ♗b1 8. ♔f3 f5 9. gf5 [9. ♔e2 f4 10. ♔f3 fe3 11. ♔e3 ♗e4–+] 9... ♔f5 10. ♔f2 ♗e4 11. ♔g3 ♔g6 12. ♔f2 [12. h4 h5! 13. ♔h3 ♗d3 14. ♔g3 ♗f5!–+] 12... h5 13. ♔g3 h4 14. ♔f2 ♗f5 15. ♔g2 ♔f6 16. ♔h2 ♔e6! [17. ♔g2 ♔e5 18. ♔h2 ♗b1] 0-1

2886.
Bagirov – Sveshnikov
Lvov, 1978
1. g4!+– ♔g6 2. ♘c5 ♔f6 3. ♘e4 ♔g6 [3... ♔e5 4. ♘g5 a4 5. h4 a3 6. b3! ♘e7 7. ♘f3 ♔f6 8. ♔d4 ♘d5 9. ♘d2 ♔f7 10. ♘e4 ♔g6 11. ♔c4 ♘e3 12. ♔b4 ♘g4 13. ♔a3 ♔f5 14. ♘c5 e5 15. ♔b4 e4 16. ♘e4 ♔e4 17. ♔c5+–] 4. ♔d3 ♘e5 5. ♔d4 ♘d7 6. ♔c4 ♘f6 7. ♘c5 e5 8. ♘b7 ♘e4 9. ♘a5 ♘f2 10. ♘c6 ♔f6 11. ♘b4 ♘h3 12. a4 ♔e6 13. ♔c5! e4 14. a5 e3 15. ♘c2 e2

16. a6 ♘f4 17. a7 ♘d3 18. ♔b5 1-0

2887.
Meckarov – Basagic
Sofia, 1979
1... a4!−+ [1... ♗f3? 2. ♘f3 ♔e4 3. ♘d2 ♔e3 4. ♘f1! ♔e2 5. ♔f4 d2=] 2. ba4 ♗a4 3. ♔g4 ♗c6 4. ♘b3 ♗d7 5. ♔g5 ♗e6 6. ♘d2 ♗c4! 7. ♘c4 ♔d4 8. ♘d2 c4 [9. ♔f4 c3 10. ♘b3 ♔c4 11. ♘a5 ♔b5 12. ♔e3 d2 13. ♔e2 ♔a5 14. f4 ♔a4 15. f5 ♔b3] 0-1

2888.
Popovic – Gligoric
Yugoslavia, 1989
1... ♖b6 Δ ♖b2 2. ♖a8 ♖f6! 3. ♖a4 ♔c3 4. ♖a2 ♘c5! 5. ♖a3 ♔d4 6. ♖a2 ♖b6 7. ♖a8 [7. ♖d2? ♘d3] 7... ♘e4! 8. ♖a4 ♔d3 9. ♖a3 ♘c3 10. ♖a8 ♖e6 11. ♔f1 ♘b1! Δ 12... ♘d2 13. ♔g2 ♔e2 12. ♖d8 ♔c2 13. ♔g2 ♘d2 14. ♖a8 ♔d1 15. ♖a1 ♔e2 Δ ♖f6 16. ♖a8 ♘c4 17. ♖a2 ♔d3 18. ♖a8 ♖f6 19. ♖d8!? [19. ♖a2 ♖e6 20. ♔f3 ♖e4! 21. ♖a6 ♘e5 22. ♔g2 ♖e2 23. ♔f1!? (23. ♖f6 ♘g4! 24. ♖d6! ♔c3 25. ♖g6 ♖f2 26. ♔g1 ♖f5 27. ♖g5 ♖g5 28. hg5 ♘e5! 29. ♔g2 ♔d4 30. ♔h3 ♘g6!−+) 23... ♖c2 24. ♖f6 (24. ♖e6 ♘g4−+) 24... ♘g4! 25. ♖f4 ♖c6 Δ ♖f6] 19... ♘d6 20. ♖a8 ♘e4 21. ♖a2 ♖c6 Δ ♖c2 22. ♖a3 [22. ♔f3 ♘d2 23. ♔f4 (23. ♔g2 ♖c2) 23... ♖c5!−+] 22... ♔d2 23. ♔f3 ♘c3 24. ♔g2 [24. ♔f4? ♖c5! 25. g4 ♖c4−+] 24... ♔e1! 25. f3 ♘d5 26. g4 ♔e2! 27. ♔g3 hg4! 28. fg4 [28. ♔g4 ♖c1! Δ ♖g1] 28... ♖c1 Δ ♖g1 29. ♖a5 ♖c3! 30. ♔h2 ♘f4 31. h5 g5! [32. ♖g5 ♔f2] 0-1

2889.
Villegas – Madl
Novi Sad, 1990
1... g5! [1... ♘c6 2. ♘f3!? (2. ♘c6 ♔c6 3. ♔d4 f5 4. b3 ♔b5 5. g4 fg4 6. hg4 ♔c6 7. f5 ♔d7 8. ♔e3 ef5 9. gf5 h5 10. ♔f4 h4−+) 2... f6 3. b3∓] 2. g3 [2. fg5 ♘c4 3. ♘b3 ♔b5 4. ♘d4 ♔b6 5. ♘f3 ♘b2 6. ♔c2 ♘c4 7. ♔b3 ♔c5−+] 2... gf4 3. gf4 ♘c4 4. b3 [4. ♘b3 ♔b6 5. ♔c2 ♘e3 6. ♔d3 ♘g2 7. f5 ef5 8. ♘d4 f4 9. ♔e2 ♘h4 10. b3 ♔c5 (10... ♘g6!?) 11. e6! ♘g6! 12. ♔d3 Δ 12... ♘e5 13. ♔d2 12... f3!−+] 4... ♘b2 5. ♔e3 ♘d1 6. ♔d3 ♘f2 7. ♔e3 ♘h3 8. ♘e2 d4! 9. ♘d4 [9. ♔f3 d3−+] 9... ♘f4 10. ♘f3 ♘d5 11. ♔e4 h6 12. ♔d3 ♘c3 13. ♔e3 ♔d5 14. ♔f4 ♘e2 15. ♔e3 ♘c1 0-1

2890.
Kaidanov – Vazquez
Andorra, 1991
1... h5? [1... f4! 2. gf4 (2. g4 ♔d6! 3. ♔d4 ♔c6 4. ♗b3 ♔d6 5. ♗d5 ♔e7 6. ♔c4 ♔d7=) 2... ♔f4 3. ♗f7! ♔f3 4. ♗d5 (4. ♔c4 ♔g2 5. ♔b5 ♔h2 6. ♔a5 g4 7. ♔b4 g3 8. ♗d5 h5 9. a5 h4 10. a6 h3 11. a7 g2=) 4... ♔f2 5. ♔c4 g4! 6. ♔b5 ♔g1 7. ♔a5 (7. ♗e6? h5; 7. h3 gh3 8. ♔a5 b3! 9. ♗b3 h2=) 7... b3! 8. ♗b3 ♔h2 9. ♔b4 g3 10. ♗d5 h5 11. a5 h4 12. a6 h3 13. a7 g2=] 2. ♗f7 h4 3. gh4?? [3. ♗b3+− ⊕ 3... hg3 4. hg3 f4 5. g4 ♔d6 (5... f3 6. ♔e3 f2 7. ♔f2 ♔d4 8. ♔e2 ♔c3 9. ♗e6 b3 10. ♔d1+−) 6. ♔d4 ♔e7 7. ♔e5 f3 (7... ♔d7 8. ♗d1 ♔c6 9. ♔f5 ♔d5 10. ♔g5 ♔e4 11. ♔h4+−) 8. ♔d4 f2 9. ♗c4 ♔d6 (9... b3 10. ♔c3 ♔d6 11. ♔b3 ♔e5 12. ♔c3 ♔f4 13. ♔d4 ♔g4 14. ♔e3 ♔g3 15. ♗f1 g4 16. ♔e2+−) 10. ♗e2 ♔c6 (10... b3 11. ♔c3 ♔e5 12. ♔b3 ♔d4 13. ♔c2+−) 11. ♔e3 ♔c5 12. ♔f2 b3 13. ♔e3 ♔b4 14. ♔d4 ♔a4 15. ♔c4! ♔a3 16. ♔b5 a4 17. ♗d3 b2 18. ♗c2 ♔a2 19. ♔a4 b1♕ 20. ♗b1 ♔b1 21. ♔b3+−] 3... gh4= 4. ♔e3 [4. ♗b3 f4 5. ♗d1 ♔d5 6. ♗h5 ♔c5! 7. ♗f7 (7. ♗f3 b3! 8. ♔c3 b2 9. ♔b2 ♔b4 10. ♗c6 f3=) 7... f3 8. ♔e3 f2 9. ♔f2 ♔d4 10. ♔e2 ♔c3 11. ♔d1 b3 12. ♔c1 b2 13. ♔b1 ♔b4 14. ♗e8 ♔b3 15. ♗d7 ♔a3=] 4... f4 5. ♔f3 [5. ♔d3 f3 6. ♔e3 f2 7. ♔f2 ♔d4= – 4. ♗b3] 5... ♔d4 6. ♔f4 ♔c3 7. ♔g4 b3 8. ♔h4 b2 9. ♗g6 ♔b3 10. ♔g3 ♔a4 11. ♔f2 [11. h4 ♔b4! 12. h5 a4 13. h6 a3 14. h7 (14. ♗b1 ♔b3=) 14... a2 15. h8♕ a1♕=] 11... ♔b3 12. ♔e3 a4 13. ♔d2 ♔c4! 14. h4 ♔d5 15. h5 ♔e5 16. h6 ♔f6 17. ♗d3 ♔f7 18. ♗h7 b1♕ 19. ♗b1 ♔g8 ½-½

2891.
Vorotnikov – Serper
Moscow, 1991
1. ♖f8! [1. a7? ♔f4−+ 2. ♖h8 ♖a2! 3. ♔h3 (3. ♔f1 ♖a7 4. ♖h6 ♔g4 5. ♖f6 ♔g3 Δ g4) 3... ♖a7 4. ♖h6 ♖a3 5. ♔g2 ♖g3! 6. ♔h2 (6. ♔f2 ♖f3 Δ ♔g4) 6... ♔g4 7. e5 ♖f3! 8. ♔g2 ♖f4 Δ ♔f5 9. e6 (9. ♖h7 ♖f5 Δ ♔f4) 9... f5] 1... f6 2. ♖e8? [2. ♖h8! ♖a6 3. ♖h6 ♔f4 (3... ♔e4 4. ♔g3=) 4. ♔h3=] 2... ♔f4−+ 3. ♖e6 ♔g4 4. ♖f6 h5 5. e5 ♖a2 6. ♔f1 [6. ♔g1 ♔g3! 7. e6 ♖a1! (7... ♖a6? 8. e7 ♖a1 9. ♖f1 ♖a8 10. ♖f8=) 8. ♖f1 ♖a6 9. ♖e1 ♖a8 10. e7 ♖e8 Δ ♔f4-f5-f6, ♖e7] 6... h4 7. ♖b6 [7. e6? ♖a6 8. e7 ♖f6] 7... h3 8. ♔g1 ♔g3! 9. ♖b3 ♔h4 10. e6 g4 11. e7 h2! [11... g3? 12. ♖b4! ♔g5 13. ♖b1=] 12. ♔h1 g3 [13. e8♕ ♖a1 14. ♔g2 h1♕#] 0-1

2892.
Ravichandran – Ravi
India, 1992
1... ♗b5!!−+ 2. b3! [2. ♗b5 ab5 3. h4 (3. b3 f5 4. gf5 gf5 5. ♔f5 ♔d5−+) 3... b4 4. h5 Δ g5 4... gh5 5. gh5 c4 6. g4 f6 7. ♔d4 c3 8. bc3 b3 9. ♔d3 ♔d5 10. c4 ♔c5 11. ♔c3 b2 12. ♔b2 ♔c4−+ Δ ♔b5-a5] 2... ♗e8! 3. ♔f4 f6 4. g3 [4. h4 ♗f7 5. ♔e4 ♗g8 6. h5 ♗h7 7. hg6 ♗g6 8. ♔f4 ♗c2 9. g3 ♗g6 ⊕ 10. ♗e2 (10. ♔e3 ♔e5−+) 10... ♗f7−+] 4... ♗f7 5. ♔e4 ♗g8 6. h4 ♗f7 ⊕ 7. h5 gh5 8. ♔f5 [8. gh5 ♗h5 9. ♔f5 ♗f3 10. ♔f6 ♗d5 11. ♗d5 (11. g4 ♗c4 12. bc4 b5! 13. ab6 a5−+) 11... ♔d5 12. ♔g6 b5!! 13. ab6 ♔c6 14. ♔h6 a5! 15. g4 (15. ♔g5 c4−+) 15... a4! 16. ba4 (16. g5 ab3 17. g6 b2 18. g7 b1♕ 19. g8♕ ♕h1 20. ♔g7 ♕g1−+) 16... c4−+] 8... hg4 9. ♔f6 ♗d5 10. ♔f5 ♗c4 11. bc4 b5! 0-1

2893.
G. Georgadze – Berkovich
Podolsk, 1992
1. ♖e1! f5 2. ♘d5 ♘f7 3. ♖a1 ♘c5 4. ♖a7 ♘e6 5. ♖e7 ♘f8 6. ♔f3 ♘h7 7. ♘f4 ♘f8 8. ♔e3 ♔f6 9. ♖e8 ♔g7 10. ♔d4 ♘d6 11. ♖e7 ♔h6 [11... ♘f7? 12. ♔d5 ♔f6 13. ♖a7 ♘h6 14. ♖a8 ♔g7 15. ♔d6+–] 12. ♔e5 ♘e4 13. ♖f7 ♘h7 14. ♘e2 ♘f2 15. ♔e6 ♘e4 Δ ♘eg5 16. ♖a7 ♘hf6 17. ♔f7 ♘g4 18. ♖a6 ♔h7 [18... ♘e5 19. ♔g8 ♘g4 20. ♘f4 ♘gf6 21. ♔f7+–] 19. ♘f4 g5 20. ♘g6! ♘h6 21. ♔e8 ♔g7 22. hg5 ♘f7 23. ♘h4 ♘fg5 24. ♖g6! ♔h8 [24... ♔h7 25. ♔f8 ♔h8 26. ♖g8 ♔h7 27. ♖g7 ♔h8 28. ♘g6#] 25. ♔e7 ♘h7 26. ♘f5 ♘hg5 27. ♖h6 1-0

2894.
Sarno – Shipov
Cappelle la Grande, 1995
1... ♔g7? [1... h6! 2. ♔e4 (2. gh6 f5!–+) 2... hg5 3. hg5 ♔g7 4. ♔d4 ♔g6 5. ♔c5 ♔g5 6. ♔b6 f5 7. ♔a6 f4 8. a4 f3 9. a5 f2 10. ♔b7 f1♕ 11. a6 ♕b5–+] 2. ♔e4= f6 [2... h6 3. gh6=; 2... ♔g6 3. ♔d4 ♔h5 4. ♔e5 ♔h4 5. ♔f4! (5. ♔f6? ♔g4) 5... ♔h5 6. ♔f5=] 3. gf6 ♔f6 4. ♔d4 ♔f5 5. ♔c5! ♔g4 6. ♔b6 ♔h4 7. ♔a6 ♔g5 8. a4 h5 9. a5 h4 10. ♔b7! ½-½

2895.
Cu. Hansen – Piket
Wijk aan Zee, 1994
1... h5? [1... h6= 2. ♕e6 ♔g7 3. g4 g5] 2. ♕e6+– ♔g7 3. ♕e5 ♔h7 4. ♔g2 ♔g8 5. ♔h3 ♔h7 6. ♔h4 ♔g8 7. ♕a1! ♔h7 8. ♕b2 ♔g8 [8... ♖d7 9. ♕d4 Δ g4] 9. ♔g5 ♔h7 10. g4 hg4 11. ♔g4 d4 12. ♕d4 ♖f5 13. ♕d7 ♔h6 14. ♕f5 gf5 15. ♔f5 ♔h5 16. ♔e5 ♔g5 17. ♔d6 ♔f5 18. ♔c7 ♔e6 19. ♔b7 1-0

2896.
Krasenkov – Bus
Pardubice, 1994
1. a4!+– a5 2. ♔c3 ba4 3. ♔c4 ♔c6 4. ♔d3 ♔d6 5. ♖a7 a3? [5... ♔e6 6. ♔c4+–; 5... ♖f4! 6. e3 ♖f2 7. ♔e4 ♔e6 8. ♖c7! ♖f1 9. ♖b7 ♖f2 10. ♖a7 ⊕ 10... ♔d6 11. ♖a5 ♖f7 12. ♖a6 ♔c5 13. ♖a4+–] 6. ba3 ♔e6 7. ♔c4 ♖f4 8. ♔b5 a4 9. e4 ♔d6 10. ♖a4 ♔e7 11. ♔c5 1-0

2897.
Nunn – Lputian
Manila, 1992
1... ♗b5? [1... ♗a4! 2. b3 (2. ♖c1 ♗b5) 2... ♗b5 3. ♘d4 (3. ♔c2 ♖bc8 Δ ♖c3) 3... ♗d3 4. ♔c1 ♖e1 5. ♖e1 ♖d8 (5... ♔f7 6. ♔d2 ♗f5 7. ♖e5±) 6. ♘f3 Δ ♖e7, ♘g5 6... ♔f8 7. ♘g5 ♖d7 8. ♖e5±] 2. ♔c2+– ♖ec8 3. ♔d2 ♗c6 [3... b3 4. ab3 ♗a4 5. ♘d4 ♗b3 6. ♖c1+–] 4. ♘d4 ♗d5 5. ♖e5 ♖d8 6. ♖c1 ♖b7 7. ♘c6 ♗c6 8. ♖c6 ♖bd7 9. ♖e3 ♖d6?! [9... ♖a7 10. ♖f3+–] 10. ♖d6 ♖d6 11. ♖e8 ♔f7 12. ♖h8 g5 13. ♖h7 ♔g6 14. ♖a7 ♔h6 15. ♖a5 ♔h5 16. ♖e5 ♔g4 17. ♔c2 ♖g6 18. ♖e3 ♖d6 19. ♔b3 ♖d4 20. ♖e4 1-0

2898.
Piket – Timman
Amsterdam, 1995
1. ♖c6! [1. ♔c2 ♖d7! Δ ♔f7] 1... ♔g7 2. ♔c2 ♖d7 3. b4 ♔f7 4. a5 [4. ♔c3 f5 Δ e4; 4. g4 h5!] 4... f5!? [4... ♖b7 5. ab6 (5. ♔c3 ba5 6. ba5 ♖b5 7. ♖c7 ♔e6 8. ♖a7±) 5... ab6 6. ♔c3 h5 (6... f5 7. ♔c4 e4 8. fe4 fe4 9. ♔d4 ♖e7 10. ♔e3) 7. ♔c4 ♔e7±] 5. ab6 ab6 6. ♖b6 e4 7. fe4 fe4 8. ♖a6 e3?! [8... ♖b7!] 9. ♖a1 ♖d2 [9... ♖b7 10. ♔d3 ♖b5 11. ♖b1 ♖e5 12. ♔e2 Δ♔e7 13. ♖b3!] 10. ♔c3? [10. ♔b3! ♔e6 11. ♖e1 ♔d7 (11... ♖g2 12. ♖e3 ♔d7 13. ♖c3!!) 12. ♖e3 ♔c7 13. ♖g3 ♔b6 14. ♖g5 ♖d4 15. ♔c3 ♖f4 16. g3] 10... ♔e6 11. b6 ♔d7 12. ♖a7 ♔c8 13. ♖h7 ♖g2 14. ♖e7 ♖h2 15. ♖e3 ½-½

2899.
Hubner – Timman
Wijk aan Zee, 1996
1. f6! g5? [1... ♖g1? 2. fg7 ♔g7 3. ♖f2± Δ ♔c4-b4; 1... gf6 2. ♖f6 ♖g1 3. ♖f2 ♔e7±] 2. ♖a4+– ♖d1 [2... ♖f1 3. ♖a7 ♖f6 4. a4 ♖f2 5. ♖b7 ♖g2 6. a5 ♖g1 7. ♖b3 ♖d1 (7... ♖a1 8. ♖a3 ♖d1 9. ♔c4) 8. ♔c4] 3. ♔c3 ♖c1 4. ♔b3 ♖f1 5. ♖a7 ♖f6 6. a4 ♔e8 [6... ♖f1 7. ♖c7; 6... ♖f2 7. a5 ♖g2 8. ♖b7 ♖g1 9. ♖b4 ♖a1 10. ♖a4 ♖d1 11. a6 ♖d8 12. ♔c4] 7. a5 ♔d8 8. a6 ♔c8 9. ♔c4 ♔b8 [9... ♖f2 10. ♖b7 ♖g2 11. ♖b6; 9... ♖f1 10. ♔c5; 9... ♖f5 10. b4] 10. ♖b7 ♔a8 11. ♔c5 ♖f2 12. b4 ♖c2 13. ♔b6 ♖c4 14. ♔a5! ♖e4 [14... ♖f4 15. g3 ♖f6 (15... ♖f5 16. ♔b6 ♖f6 17. ♔c5 h5 18. ♖c7) 16. g4! ♖f4 17. ♖c7 ♖f6 18. a7] 15. ♖f7 ♖e5 16. ♔a4 [16. ♔b6? ♖b5 17. ♔c6 ♖b4 18. ♖h7 ♖b2=] 16... ♖e1 [16... ♖e2 17. ♖f6 ♖a2 18. ♔b3 ♖g2 (18... ♖a6 19. ♖h6 Δ ♖g6) 19. ♖c6 ♖h2 20. b5 ♖f2 (20... ♔a7 21. ♖c7) 21. ♖h6! ♖f8 22. ♖g6] 17. ♖f6 ♖a1 18. ♔b3 ♖b1 19. ♔a3 c5 [19... ♖a1 20. ♔b2 ♖a6 (20... ♖g1 21. ♖c6 ♖g2 22. ♔b3 – 16... ♖e2) 21. ♖h6 ♖b6 22. ♔c3 ♔b7 23. ♖h5 ♖b5 24. h4 gh4 25. ♖b5 cb5 26. ♔d4 ♔c6 27. ♔e5] 20. bc5 ♖a1 21. ♔b4 ♖a2 22. c6 [22... ♔a7 23. c7] 1-0

2900.
Speelman – Bareev
Hastings, 1992
1. g4?? [1. ♖d2! h5 2. h3 c3 3. ♖c2 ♖c4 4. ♔e3 ♔f5 5. ♔d3 h4 6. gh4 ♔f4 7. ♖c3=] 1... g6!–+ 2. h3 h5 3. ♖d2 c3 4. ♖c2 ♖c4 5. ♔e3 [5. ♔e2 h4 (5... hg4? 6. hg4 ♖f4 7. ♖c3 ♖g4 8. ♖c6=) 6. ♔d1 ♖d4 7. ♔e2 (7. ♔c1 ♖d3–+) 7... ♖e4! 8. ♔f3 ♖c4–+] 5... h4 6. ♔e2 ♔e6 7. ♔d1 [7. ♔f3 ♔d5 8. ♔e3 ♖e4 9. ♔f3 ♔d4 10. ♖c3 ♖f4 11. ♔f4 ♔c3 12. ♔g5 ♔b3 13. ♔g6 ♔a3 14. ♔h5 ♔b4 15. g5 a3 16. g6 a2 17. g7 a1♕ 18. g8♕ ♕d4–+] 7... ♖f4 [7... ♖d4 8. ♔e2] 8. ♖c3 ♖f1 9. ♔e2 ♖h1 10. ♖c5 [10. ♖c6 ♔e5 11. ♖g6 ♖h3 12. ♖g5 ♔f4 13. ♖b5 ♖a3–+] 10... ♖h2 11. ♔f3 [11. ♔f1 ♖h3 12. ♖b5 ♖a3 13. ♖b6 (13. g5 ♖a2!–+) 13... ♔d5! 14. ♖g6 ♖g3!–+] 11... ♖h3 12. ♔g2 [12. ♔f4 ♖a3 13. ♖b5 h3 14. ♖b6 ♔f7 15. ♖b7 ♔e8–+] 12... ♖a3 13. g5 [13. ♖b5 ♖g3

14. ♔h2 ♖g4–+] 13... ♖d3! 14. ♖b5 ♖d5 15. ♖b6 ♔f5 16. ♖a6 ♔g5 17. ♖a4 ♖d2 18. ♔h3 ♖d3 19. ♔g2 ♖b3 20. ♖a5 ♔g4 21. ♖a4 h3 22. ♔h2 ♖b2 23. ♔g1 g5 0-1

2901.
Ilincic – Vukovic
Yugoslavia, 1995
1. b3? [1. ♔c2!] 1... f6∓ 2. h4?! [2. ♖d3] 2... ♖b6! Δ ♔e4 3. h5 [3. g5 f5 4. h5 ♖a6 5. a4 ♖b6 Δ a5] 3... ♔e4 4. ♖h3 g5 5. f3? ♔f4–+ 6. ♔d3 ♖a6 7. a4 ♖b6 8. ♔c4 a5 9. ♔d4 ♖b3 10. ♖h1 ♖f3 11. ♔c4 ♔g4 12. ♔b5 ♖f5 0-1

2902.
Yudasin – Kotronias
Moscow, 1994
1. ♖a3!± a6 2. ♖b3! ♖c7 [2... b5? 3. ♖c3+–] 3. ♔d3 ♘d7 4. ♔d4 b6!? [4... ♘c5 5. ♖f3 Δ 6. ♖h4 h5 7. g4! hg4 8. hg4 Δ ♖h7] 5. ♖h4 h5 6. ♖f4! ♖c8 7. ♖f1! ♖d8 8. ♖bf3 ♖f8 [8... ♘c5 9. ♔e3 ♖f8 10. ♔f4 – 8... ♖f8] 9. ♔e4 ♘c5 10. ♔f4! Δ ♔g5-h6-g7 10... ♘d7! 11. ♖e1 ♖c8 12. ♖e4 ♖c5! [12... ♘c5 13. ♖d4 ♘d7 14. ♖a3! a5 15. ♖b3! Δ ♖b5, ♔g5] 13. ♖a3! ♘b8! [13... a5 14. ♖b3 Δ ♖b5] 14. ♔g5! a5 [14... f5 15. ♖ee3 ♘d7 16. ♖a6] 15. ♖b3! Δ ♖b5± 15... f5! 16. ♖f4! ♘d7 17. ♖b5! ♖e5! [17... ♖b5 18. cb5 ♘e5 19. ♖f1! ♔f7 20. h4! Δ ♖d1, ♔f4, ♖d6] 18. ♖e5 ♘e5 19. ♖f1! ♔f7 20. ♖b1 ♘d7 [20... ♘c4 21. ♖c1 b5 22. a4+–] 21. c5?! [21. h4! e5 Δ ♔g7, ♘f8-h7# 22. ♖b5! Δ ♖d5 22... e4! 23. ♔f4±] 21... ♘c5= 22. ♖b6 ♘e4 23. ♔f4 g5 24. ♔e5 [24. ♔f3 g4=] 24... ♘g3 25. ♖e6 h4! [25... f4? 26. h4!] 26. ♖a6 f4! 27. ♖a5 g4! 28. hg4 [28. ♔f4 gh3 29. ♖a7 ♔e6 30. ♖h7 h2=] 28... h3 29. ♔f4 h2 30. ♖a7 [30... ♔g6 31. ♖a6 ♔g7!] ½-½

2903.
Bareev – Speelman
Debrecen, 1992
1. a5? [1. ♗a7!? ♖f4 2. ♗c5 ♔c6; 1. ♔c3! ♔c6 2. ♔b2 a6 3. ♔c3 b5 4. a5! ♖g2 5. ♗e5] 1... ♔c6 2. ♔a3 b5! 3. ab6 ab6 4. ♔a4 ♖g2 5. b4 ♖b2!–+ 6. b5 ♔d7 7. ♔a3 ♖b4 8. g6 ♖c4 9. g7 ♖c3 10. ♔a4 ♖g3 11. ♗e5 ♔e6 [11... ♔d8!? 12. ♗f6 ♔e8 13. ♗e5 ♔f7 14. ♗c7 ♖g6 15. ♔b3 ♔g7 16. ♔c4] 12. ♗c7 ♖g7 13. ♗b6 ♔d5 14. ♗d8 ♖a7 15. ♔b3 ♖b7 16. ♔a4 ♔c4 [17. b6 ♖b8] 0-1

2904.
Adams – Jo. Horvath
Debrecen, 1992
1. ♖e5!+– b6 2. ♖e6 ♘d5 3. ♖g6 ♔e7 4. g3 ♘d6 5. ♖g5 ♘b4 6. ♖e5 ♔d7 [6... ♔f6 7. g4 ♘c2 8. f4 ♘d4 9. ♖d5 ♘e2 10. ♔f2 ♘e4 11. ♔e3] 7. g4! ♘c6 8. ♖e3 ♘d4 9. ♔g2 ♘c2 10. ♖c3 ♘d4 11. f4 ♘e2 12. ♖f3 ♔c6 13. ♔f2 ♘d4 14. ♖c3 ♔d5 15. ♔e3 ♘e6 16. f5! ♘c5 17. ♔f4 ♘de4 18. ♖f3 ♘d2 19. ♖e3 ♘db3 20. g5 ♘d4 21. g6 1-0

2905.
Kir. Georgiev – Kotronias
Corfu, 1991
1. g4!± fg4 2. hg4 d5 3. ♘g3 ♔f6 4. ♘h5 ♔f7 5. ♖a7! ♖c2?! [5... d4! 6. ♘g3 de3 7. fe3±] 6. ♘f4 ♔f6 7. ♖d7 ♖c6 8. ♔g2+– ♘g6 9. ♘g6 ♔g6 10. ♖d5 ♖e6 11. ♖f5 ♖e8 12. ♔g3 ♖e7 13. ♔f4 ♖e8 14. ♖e5! ♖e5 15. ♔e5 ♔g5 16. ♔e4 ♔g4 17. ♔d3!! ♔f3 18. e4 1-0

2906.
Shabalov – Wolff
Boston, 1994
1. ♖b4! b6 2. ♖a4! a5 3. ♖c4! c5 4. a4 f5 5. gf5 gf5 [5... ♖f5] 6. ♔e2 ♖d6 7. h4 ♖e6 [7... ♗h6] 8. ♔f3 ♖e3? 9. ♔f2 ♗h6 10. ♘c5! bc5 11. ♖c5 f4 [11... ♖e4 12. ♖f5 ♔g7 13. ♖a5 ♖h4 14. ♔g3∓] 12. ♖a5= ♖h3 13. ♖c5 ♖h4 14. a5 ♖h1 15. a6 ♖a1 16. ♖c6 ♗g5 17. b4 ♖a3 18. c3 ♔e8 19. ♔f3 ♔d7 [20. b5] ½-½

2907.
Short – Salov
Madrid, 1995
1... ♗h4! 2. ♖he1 g5! 3. fg5 [3. ♖d7! gf4 4. ♖b7 fg3 5. hg3 ♗g3∓] 3... ♗g5 4. ♔b1 ♖d8 5. ♖d3 ♗a6 6. ♖d8 ♗d8 7. ♖e3 h5! 8. a3 h4 9. ab4 [9. ♘h1 ♗b6–+] 9... ♖g5!–+ 10. b5 ♗b7 11. ♖d3 ♗b6 12. ♖d6 [12. ♖d7 hg3 13. h4 ♗e4 14. hg5 ♗g2] 12... hg3 13. h4 ♖g4 14. ♖b6 ♗e4 15. ♖c6 ♗g2 16. b6 ♖a4 17. b7 ♖b4 18. ♖c8 ♔g7 19. b8♕ ♖b8 20. ♖b8 ♗d5 0-1

2908.
Kramnik – Lautier
Belgrade, 1995
1... ♖d4?? [1... ♖a4! 2. a3 ♖d4 3. ♖d3 ♖d3 4. ♔d3 ♔e7=] 2. ♖d3+– ♖d3 3. ♔d3 f6 [3... ♔e7 4. ♔d4 ♔f6 5. ♔e4 ♔g6 6. ♔e5 ♔g7 7. f5!?] 4. ♔c4 a6 5. f5! ♔d6 [5... ef5 6. ♔d5 f4 7. h4 ♔e7 8. ♔c6] 6. fe6 ♔e6 7. ♔d4 ♔f5 [7... f5 8. e4! f4 (8... fe4 9. ♔e4 b5 10. ♔d4 ♔d6 11. h4) 9. h4 b5 10. h5 ♔f6 11. e5] 8. ♔d5 ♔f4 [8... b5 9. ♔c5 ♔f4 10. ♔b6 f5 (10... ♔e3 11. h4) 11. h4! ♔g4 12. ♔a6 ♔h4 13. ♔b5 ♔g3 14. ♔c4 ♔f2 15. ♔d3] 9. ♔e6 f5 10. e3 [10. h4!? b5 11. h5 ♔g5 12. h6 ♔h6 13. ♔f5 a5 14. ♔e5 b4 15. ♔d5 a4 (15... ♔g5 16. ♔c4 ♔f4 17. ♔b5+–) 16. ♔c4 b3 17. ab3 ab3 18. ♔b3+–] 10... ♔g4 [10... ♔e4 11. h4 f4 12. ef4 ♔f4 13. ♔d5] 11. h3! ♔g5 12. h4 ♔g6 13. h5 ♔g5 14. h6 ♔g6 15. h7 ♔h7 16. ♔f5 ♔g7 [16... b5 17. ♔e5 ♔g6 18. ♔d5] 17. ♔e6 1-0

2909.
Glek – Serper
SU, 1991
1. h4? [1. ♖b4! Δ ♖b3] 1... ♔h5!–+ [1... ♔f6? 2. g4 g6 3. h5! Δ 3... ♔g5 4. hg6! ♔f4 5. g7+–] 2. g3 g6! 3. ♖b4 g5 4. hg5 hg5 5. ♖c4 f4! 6. gf4 g4 7. f5 g3 8. ♖c8 ♖a4 9. f6 ♖f4 [9... g2?? 10. ♖h8 ♔g4 11. ♖g8 ♔h3 12. f7 ♖f4 13. ♖h8 ♔g3 14. ♖g8=] 10. ♖g8 ♔h4 11. ♖g6 ♔h3 12. ♔a2 g2 13. ♔b3 ♖f3 14. f7 ♖f7 [15. ♔c3 ♖f3 Δ ♖g3] 0-1

2910.
Nezhmetdinov – Vasiukov
Kiev, 1957
1. ♘h4!± g5 [1... ♔f7 2. ♖b3] 2. ♘f5 ♖h8? [2... ♗d6] 3. h4!+– g4 [3... gh4 4. ♖g7 ♗d6 5. ♖a7;

3... ♖g8 4. hg5 fg5 5. ♖h3 h4 6. g3 hg3 7. ♖h6 ♔d7 8. fg3] 4. f3! gf3 5. ♔f3! ♗d6 6. ♖g7 ♖b8 7. ♖a7 ♗f8 8. ♖a5 ♖b2 9. ♖a8! ♔f7 10. g4! hg4 11. ♔g4 ♖c2 12. ♖a7 ♔e8 13. h5 ♖g2 14. ♔h3 ♖e2 15. ♖a8 ♔f7 16. h6 ♗h6 17. ♘h6 ♔g6 18. ♘f5 ♖e4 19. ♘e7 ♔g5 20. ♖g8 ♔h5 21. a5 ♖a4 22. ♘c6 [1-0] +–

2911.
Theoretical position
1... ♔d3!= 2. ♘c6 ♔c3 3. ♘a5 ♔b4 ½-½

2912.
Lazard
1924
1. ♔d6!= a5 2. ba5 b4 3. ♔c5 b3 4. ♔b6! b2 5. ♔a6! b1♗ [5... b1♘ 6. ♔b6 ♘c3 7. ♔c5 ♘e4 8. ♔d4 ♘g3 9. ♔e5 ♔a7 10. ♔f6 ♘e4 11. ♔f5; 5... b1♕=] 6. ♔b6 ♗d3 7. ♔c5 ♗e2 8. ♔d4 ♗g4 9. ♔e5 ♗c8 10. g4 ♗g4 11. ♔f6 ½-½

2913.
Perkonoja and Gerasimov
1977
1. ♖a1!= ♘a5 2. ♔a6 ♘b3 3. ♖f1 a3 4. ♖f3 a2 5. ♖f1 ♘d5 6. ♖h1 ♔d8 [6... ♘c3 7. ♔b6 ♘b1 8. ♖h8 ♔d7 9. ♖a8] 7. ♖g1 ♔d7 [7... ♔e8 8. ♖h1] 8. ♔b5 ♘c1 9. ♖c1 ♘c3 10. ♔b6 ♘b1 11. ♖c7 ♔d8 12. ♖a7 ½-½

2914.
Benko
1970
1. ♔b6!!= [1. ♔a6? ♘b2! 2. ♔a5 a3! 3. ♔b4 a2 4. ♖a8 ♘a4!! 5. ♖a4 b2] 1... a3! 2. ba3 ♘b4!! [2... b2 3. ♔c6 ♔f3 4. a4 ♔g4 5. a5] 3. ♖d8! [3. ab4? b2] 3... b2 4. ♖d1 ♘a2! 5. ♖b1 ♘c3 6. ♖h1 [6. ♖b2 ♘a4] 6... ♔g2 7. ♖e1 ♔f2 8. ♖h1 ♔e2! 9. ♖h2 [9. ♖g1 ♘d1 10. ♖g2 ♔f3 11. ♖b2 ♘b2] 9... ♔f3 10. ♖h1 b1♕ [10... ♔g4 11. ♔c5! b1♕ 12. ♖b1 ♘b1 13. a4 ♘d2 14. ♔b4! ♘e4 15. a5 ♘d6 16. a6 ♘c8 17. ♔c5 h5 18. ♔c6 h4 19. ♔c7 ♘a7 20. ♔b6 ♘c8 21. ♔c7] 11. ♖b1 ♘b1 12. a4 ♘d2 13. ♔b5 ♘b3 14. ♔b4! ♘d4 15. ♔c5! ♔e4 16. ♔c4! ♘c6 17. ♔c5! ♘a5 [17... ♘b8 18. a5! ♔e5 19. ♔b6! ♔d6 20. ♔b7 ♘d7 21. ♔c8! ♘c5 22. ♔d8! ♘d3 23. a6!] 18. ♔b5 ♘b3 19. ♔b4 ♘d2 20. ♔c3!! [20. a5? ♔d5! 21. ♔b5 ♔d6! 22. a6 ♔c7 23. ♔c5 ♘e4 24. ♔d4 ♘f6! 25. ♔e5 ♘g4 26. ♔f5 h5 27. ♔g5 ♘f6!; 20. ♔c5? ♔e5 21. ♔c6 ♘b3 22. ♔b5 ♔d5 23. ♔b6 ♔d6] 20... ♘f3 21. ♔c4 ♔e5! 22. a5! ♔d6 23. a6 ♔c6 24. a7! ♔b7 25. ♔d5! ♘h2 26. g5!! [26. ♔e4? ♘g4 27. ♔f4 h5 28. ♔g5 ♘f6] 26... hg5 27. ♔e4 ♔a7 28. ♔f5 g4 29. ♔f4 ♔b6 30. ♔g3 ½-½

2915.
Bondarenko and Kakovin
1958
1. ♖h3!= b2 2. ♖b3 ♗e5 3. ♔e7 ♗c3 4. ♔d6 ♔e4 5. ♔c5 ♔d3 6. ♖b2! ½-½

2916.
Bron
1934
1. ♖g8!= [1. ♖b8? b1♕ 2. ♖b1 ♗b1 3. ♔h3 ♔g5!] 1... ♔h6 2. ♖h8 ♔g5 [2... ♔g7 3. ♖b8 b1♕ 4. ♖b1 ♗b1 5. g4! hg4 6. ♔g3] 3. ♖g8 ♔f4 4. ♖f8 ♔e4 5. ♖b8! [5. ♖e8? ♔d4 6. ♖b8 ♔c3 7. ♔h3 ♗e2] 5... b1♕ 6. ♖b1 ♗b1 7. ♔h3 ♔f4 [7... ♔f5 8. ♔h4 ♔g6 9. g4] 8. ♔h4 ♗g6 9. g4! hg4 ½-½

2917.
Kling and Horwitz
1851
1. ♖g8= ♔f1 2. ♖h8 ♔e1 [2... ♔g2 3. ♖g8] 3. ♖h2 ♔d1 4. ♖b2 b5 5. ♔f4! ♔c1 6. ♖b4 ♔c2 7. ♔e5 ♔c3 8. ♖b5 ½-½

2918.
Prokes
1937
1. ♖c8!= ♔g7 [1... h2 2. ♖h8 ♗e1 3. ♖h7 ♔f6 4. ♖h6 ♔f5 5. ♖h5 ♔g4 6. ♖h2 ♗g3 7. ♔e6 ♗h2 8. ♔d5 ♗g1 9. ♔c4] 2. ♖e8 h2 3. ♖e7 ♔g6 4. ♖e6 ♔g5 5. ♖e5 ♔g4 6. ♖e4 ♔g3 7. ♖e3 ♔g2 8. ♖e2 ♔g1 9. ♖h2 ♔h2 10. ♔c5 ½-½

2919.
Biuzandian
1965
1. ♖f1!= ♗d3 2. ♖a1 ♗b1 3. d6 ♔b7 4. e6 ♔c6 5. e7 ♔d7 6. ♔f4 [6. ♔h4? e3 7. ♔g3 h4] 6... h4 7. ♖a2! ♗a2 8. ♔e4 ♗f7 9. ♔f3! [9. ♔f4 ♗h5] 9... ♗h5 10. ♔g2 ♗g4 11. ♔h2 ♔e8 12. ♔g2 ♔f7 13. ♔f2! [13. ♔h2? ♗d7 14. ♔g2 ♔g6 15. ♔h2 ♔g5] 13... ♗d7 14. ♔f3 ♔g6 15. e8♕ ♗e8 16. ♔g4 ½-½

2920.
Romanishin – Sveshnikov
Yerevan, 1982
1. ♗g6 [1. ♗e4? ♘g5 2. ♗b7 ♔c5 3. ♔e3 ♘e6–+ Δ ♘d4] 1... ♘d8 [1... ♘g5 2. ♗h5 e4 3. fe4 ♘e4 4. ♔c2 ♔e3 5. ♗g6 ♘g3 6. ♗f7! ♘e2 7. ♗c4! ♘d4 8. ♔d1=] 2. ♗e4 ♘f7 3. ♗f5 ♘d6 4. ♗g6 ♘b7 5. ♗e4 ♘c5 6. ♗c2 a4 7. ba4 b3 8. ♗g6 ♔c4 9. ♗f7 ♔b4 10. ♗b3 ♘b3 11. ♔e3 ½-½

2921.
Stolnov
1956
1. ♖d4!= ♔c3 2. ♔e3 g4 [2... ♗b1 3. ♖d7] 3. ♖g4! d2 4. ♖d4 d1♕ 5. ♖d1 ♗d1 6. ♔f4 ♗h5 [6... ♗c2 7. ♔g5] 7. f6! gf6 8. ♔f5 ½-½

2922.
Akerblom
1979
1. ♖a5!= ♔b2 2. ♖b5 ♔c2 3. ♖c5 ♔d2 4. ♖d5 ♔e2 5. ♖e5 ♔f2 6. ♖f5 ♔g3 7. ♖g5 [7. ♖f1? ♘f6 8. ♔g6 ♔g2 9. ♖a1 ♘e4] 7... ♔h3 [7... ♔f4 8. ♖g4 ♔f3 9. ♖h4] 8. ♔g6 ♘e7 9. ♔f6 ♔h4 10. ♖g7 ♘d5 11. ♔f5 [11. ♔e5? ♘f4] 11... ♘e3 12. ♔g6 ½-½

2923.
Sherbakov – Tunik
SU, 1990
1... ♘f4!= [1... ♘c3? 2. ♔c4+– ♘a4 3. ♗d4 ♗g7 4. ♗f2] 2. ♔d4! [2. ♔c6 ♘d3 3. ♔b5 ♘b4!=; 2. ♔c4 d5 3. ♔b3 (3. ♔b5 d4! 4. ♗d4 ♘d5=) 3... ♘e6! 4. a6 ♘c7! 5. ♗c7 ♗e3 6. ♔b4 ♗a7! 7. ♔b5 d4 8. ♗b6 ♗b6 9. ♔b6 d3=] 2... ♘e2 [2... ♘g2! 3. ♔e4 d5! 4. ♔d5 A) 4...

♗f4 5. ♗f2! (5. a6 ♗b8 6. ♔c6 ♘f4 7. ♔b7 ♘d3 8. ♔b8 ♘b4=) 5... ♗c7!! 6. a6 ♗b8=; B) 4... ♘e3 5. ♔c5 ♗f8! 6. ♔b5 (6. ♔c6 ♘c4=) 6... ♘d5 7. a6 ♘b6 8. ♔b6 ♗h6!=] 3. ♔c4 d5 4. ♔d5 ♘c3? [4... ♗f4! 5. a6 ♗b8 6. ♗e3! ♔f5! 7. ♔c6 ♔e4 8. ♗c5! (8. ♔b7 ♔e3 9. ♔b8 ♘d4=; 8. ♗f2 ♘c3 9. ♔b7 ♘d5=; 8. ♗b6 ♘f4! 9. ♔b7 ♘d3=) 8... ♘c3 9. ♔b7 ♔d5 10. ♔b8 ♘b5 11. ♗g1 ♔c6 12. ♗f2 ♔d7 13. ♔b7 ♘d6 14. ♔b6 ♘c8 15. ♔c5 ♘a7 16. ♗g3 ♘c6! 17. ♔b6 ♘e7! 18. ♗f4 (18. ♔b7 ♘c6 19. ♗c7 ♘a7! 20. ♗a5 ♘c6 21. ♗b6 ♔d6=) 18... ♘c6 19. ♗g5 (19. ♗c7 ♔c8!=; 19. ♗b8 ♔c8!=) 19... ♔c8!=] 5. ♔c6 ♘a2 [5... ♗f4 6. a6 ♗b8 7. ♔b7 ♘b5 (7... ♘d5 8. ♗a5+-) 8. ♔b8 ♔f5 9. ♔b7 ♔e6 10. ♔c6+-] 6. ♗c5 1-0

2924.
Branton and Rombach
1967
1. ♘b1!= [1. ♖cc5 ♖e1 2. ♔g2 ♘e3; 1. ♖d1 ♖a3 2. ♖c5 ♖a1; 1. ♔g2 ♖a3 2. ♖d1 b1♕ (2... ♖a1? 3. ♖b1!! ♖b1 4. ♖g4)] 1... ♖e1 2. ♔g2 ♖b1 3. ♖d1 ♖a1 [3... ♖d1 4. ♖g4] 4. ♖b1! [4. ♖a1 ba1♗; 4. ♖e1 b1♕ 5. ♖b1 ♖a2] 4... ♔g5 [4... ♖a2 5. ♖c3 (5. ♖c5? ♘e3 6. ♔f3 g2 7. ♖b5 ♖a1 8. ♖5b2 g1♕ 9. ♖g1 ♖g1 10. ♔e3 ♔g3)] 5. ♖c5 ♔f4 6. ♖c4 ♔e5 7. ♖b2 ♘e3 8. ♔g3 ♘c4 9. ♖b5 ♔d6 10. ♖h5 ½-½

2925.
Lutz – Yusupov
Munich, 1994
1. b5!= ab5 2. ab5 ♔c7 [2... ♔b5 3. ♗b6!=] 3. ♗h6! ♔d6 4. ♗e3 ♔c7 5. ♗h6 ♔c8 6. ♗e3 ♔b7 7. ♗h6 ♔c7 8. ♔b4 ♔d6 9. ♗e3 ♔c7 10. ♗h6 ♔d6 ½-½

2926.
Kupreichik – Malaniuk
Munster, 1995
1. g4? [1. c6! ♔e7 2. c7 ♔d7 3. ♔e4! ♔c7 4. ♔f5 ♔d7 5. g4=] 1... ♗a5-+ 2. c6 ♔e7 3. ♔e4 ♔e6 4. ♔f4 ♗c7 5. ♔g5 ♗e5 6. ♔h6 ♗f4 7. ♔h5 f6 0-1

2927.
Beliavsky – Gelfand
Belgrade, 1995
1. ♖a3? [1. h5! f3 2. ♘f3 ♗f3 3. ♔f1 ♗h5 4. ♔g2=] 1... ♔g4 2. h5 f3 3. ♔f1 [3. ♘f3 ♘f3 4. ♔f1 ♔h3-+] 3... f2 4. ♘g2 [4. h6 ♔h3 5. ♖a2 fe1♕ 6. ♔e1 g2 7. ♔f2 ♔h2-+] 4... ♘f3-+ 5. ♘e3 ♔f4 6. ♘g2 ♔g5? [6... ♔e5 7. ♔e2 ♘h2 8. ♘e3 ♗f3-+] 7. ♔e2 ♘d4 8. ♔f1 ♘f3 9. ♔e2 ♔h5 10. ♘e3 ♘h2 11. ♘f1!= ♘f1 [11... g2 12. ♖h3 ♔g4 13. ♖g3 ♔f4 14. ♖g2 ♗g2 15. ♘h2 ♔g3 16. ♘f1=] 12. ♔f1 ♔g4 13. ♖f3! g2 14. ♔g2 ♗f3 ½-½

2928.
Legky – Savchenko
SU, 1988
1... g3!!= 2. hg3 ♔g4 3. ♘c3 [3. ♘d6 ♕d2=; 3. ♘d4 ♕d2=; 3. ♕d6 ♔h3=] 3... ♕e3 4. ♘d5 ♕d4 ½-½

2929.
Bakalar – Lechtinsky
Czechoslovakia, 1990
1... g5!= 2. hg5 ♔g6 3. ♗a4 ♔g5?? [3... ♘c4! 4. ♗b5 ♘a3 5. ♗d3 ♔g5 6. ♔h3 ♔f6! (6... ♔h6? 7. ♔h4+- ⊕; 6... h4? 7. g4! ♔f4 8. ♔h4 ♔e3 9. g5 ♔d3 10. g6+-) 7. ♔h4 ♔e5 8. ♔h5 ♔d4 9. g4 (9. ♗e2 ♘c2=) 9... ♔d3 10. g5 ♘c4 11. g6 ♘d6! (11... ♘e5?? 12. g7 ♘d7 13. ♔g5+-) 12. g7 Δ 12... ♘e4?? 13. ♔g6 12... ♘e8!=] 4. ♗d1!+- [4. ♗b5? h4=] 4... h4 5. g4 ♔f4 6. a4 ♘c6 7. ♔h3 ♔g5 8. ♗f3 ♘d4 [8... ♘a5? 9. ♗d5+-] 9. a5! ♘b5 [9... ♘f3 10. a6+-] 10. ♗c6 ♘c7 11. ♗b7 ♘b5 12. a6 ♘a7 13. ♗d5 1-0

2930.
Kaidanov – Bosboom
Groningen, 1990
1... ♘c5! [1... ♘b4? 2. ♔c4 ♘c2 3. c6 bc6 4. b6+-; 1... ♘e5 2. ♔e3±] 2. ♔c5 ♔e4 3. ♔c4 ♔f3 4. ♔d3 b6 5. ♘c3 f5 6. ♘e2 ♔f2 7. ♘d4 ♔g3 8. ♘f5 ♔f2? [8... ♔f4! 9. ♘e3 (9. ♘d4 g3 10. ♘e2 ♔e5!=) 9... ♔e5!!=] 9. ♘e3 g3 10. ♔e4 ♔e2 11. ♘d5 Δ ♘f4 1-0

2931.
Sedrakian – Akopian
SU, 1991
1. ♔b4? [1. h4? a5! 2. ♘d7 ♔h5 3. ♘e5 ♔h4 4. ♔d3 ♗c5! 5. ♘c6 ♗b6 6. ♘e5 ♔g5 7. ♘c4 ♘d5! (7... ♘a8 8. ♔e4 ♗c7 9. ♔d4! Δ ♔c5=) 8. ♔e4 ♘c3 9. ♔e5 A) 9... ♘a4 10. ♔d5! ♗d8 11. ♔c6 ♔f4 (11... ♘c3 12. ♔d7!=) 12. ♘a5!=; B) 9... ♗c7!! 10. ♔e6 ♘a4-+; 1. a5! ♔f5 2. h4 ♔g4 (2... ♔e5 3. h5 ♔d6 4. h6=) 3. ♘d7 ♗f2 (3... ♔h4 4. ♘b6= Δ ♔c5-c6) 4. ♘f6 ♔h4 5. ♘d5 ♘e6 A) 6. ♘b4 ♘c5 7. ♔d5 ♔g4 8. ♔c6 ♔f3 A1) 9. ♔b6 ♘d3 10. ♔a6 ♘b4 11. ♔b7 (11. ♔b5 ♘d5 12. ♔c6 ♘c3-+) 11... ♘d3 12. a6 ♘c5 13. ♔b6 ♘e4! 14. ♔b7 ♘d6-+; A2) 9. ♘d5 9... ♔e4 10. ♘c7 ♔d3! 11. ♔b6 ♘e6 12. ♔b7 ♘c7 13. ♔c7 ♔c4-+; B) 6. ♘b6!! 6... ♔g5 7. ♔d5 ♔f6 (7... ♘c5 8. ♔c6 ♔f5 9. ♘d7! ♘b3 10. ♘b8! ♘a5 11. ♔d5=; 7... ♔f5 8. ♘d7=) 8. ♘d7 ♔e7 9. ♘b8 ♘c5 (9... ♘c7 10. ♔c6 ♔d8 11. ♔b7=) 10. ♔c6 ♔d8 11. ♔b6 ♘e6 (11... ♘d7 12. ♔b7 ♘b8 13. ♔b8=) 12. ♔b7! (12. ♔a6? ♔c8!!-+) 12... ♘c5 13. ♔b6=] 1... ♔f5-+ 2. h4 ♔e5! [2... ♔g4? 3. h5! ♔h5 4. ♔a5!=] 3. h5 ♘d5 4. ♔c4 ♘e3 5. ♔b4 ♘c2 6. ♔c4 ♘a3 7. ♔b4 a5! 8. ♔a5 ♗c5 9. ♔a6 ♗e3 10. a5 ♗d2 0-1

2932.
Berg – Umanskaya
Groningen, 1993
1... ♔e4!= [1... ♔f5 2. ♘h6 ♔g5 3. ♘g4 ♘e1 (3... ♔g4 4. h3+-) 4. ♔h3 ♘f3 5. ♘e5!+-] 2. ♘h6 ♘e1! [2... ♘e5 3. ♘g4 ♘g4 4. f3+-] 3. ♔f1 g3! 4. hg3 hg3 5. fg3 ♔e3 6. ♔e1 ♔f3 7. g4 ♔f4 8. ♔f2 ♔g5 9. ♔g3 ♔h6 ½-½

2933.
Schmittdiel – Aseev
Mehlingen, 1990
1... ba5? [1... ♗e3! 2. ab6 (2. c5

♗c5! 3. bc5 bc5 4. ♔b6 c4 5. ♔b7 c3 6. a6 c2 7. a7 c1♕ 8. a8♕ ♕b2−+) A) 2... ♗f2? 3. c5 ♔d5 4. c6 bc6 5. ♔a6 ♗g3 6. b7 ♗c7 (6... ♔c4 7. ♔b6 ♔d5 8. ♔a7 ♔c4 9. ♔b6=; 6... ♗b8 7. ♔b6 ♔d6 8. ♔a5! ♔c7 9. ♔a6=) 7. b5 c5 8. ♔a7 c4 9. b6 ♗d6 10. b8♕=; B) 2... ♗f4! 3. c5 ♔d5 4. c6 (4. ♔a5 ♔c4 5. ♔a4 ♗e5 6. ♔a5 ♗c3−+) 4... bc6 5. ♔a6 ♔c4 6. ♔a5 (6. ♔b7 ♔b5−+) 6... ♗d6 7. b7 ♗c7 8. ♔a4 ♔d5 9. ♔b3 ♔d6 10. ♔c4 ♗b8−+] 2. ba5= ♗a7 3. c5! ♗c5 4. a6 ½-½

2934.
Kakhiani – Wang Pin
Subotica, 1991
1... ♔c3?? [1... c4! 2. bc4 (2. ♗e4 cb3 3. ♗b1 ♔c4=) 2... ♔c4 3. ♗e4 ♔b3=] 2. ♔c5+− ♔b3 3. ♔b5 e3 4. ♗f1 ♔c3 5. a5 ♗c7 6. a6 ♗b8 7. d6 1-0

2935.
Kling and Horwitz
1851
1. f5!+− e6 [1... gf5 2. e6! fe6 3. g6] 2. fe6 fe6 3. f4 ♔b8 4. f5! ef5 5. e6 ♔c8 6. e7 1-0

2936.
Teed
1885
1. ♔f7!+− h5 2. h4! ♔h6 3. ♔f6 hg4 4. hg5 ♔h5 5. g6 g3 6. g7 1-0

2937.
Horwitz
1851
1. g3!+− fg3 2. ♔g2 ♔h5 3. ♔g3 ♔g5 4. f4! ef4 5. ♔f3 ♔g6 6. ♔f4 ♔f6 7. e5! de5 8. ♔e4 ♔f7 9. ♔e5 ♔e7 10. d6! cd6 11. ♔d5 ♔e8 12. ♔d6 ♔d8 13. c7 ♔c8 14. ♔e6! ♔c7 15. ♔e7 ♔c8 16. ♔d6 ♔b7 17. ♔d7 1-0

2938.
Cozio
1. b6!+− cb6 [1... ab6 2. c6 bc6 3. a6] 2. a6 ba6 3. c6 1-0

2939.
Davidson
1. c5!+− bc5 [1... dc5 2. d6 cd6 3. ♔d6] 2. ♔b5 ♔d7 3. a4 [3. ♔a5 c6] 3... ♔c8 [3... c6 4. dc6 ♔c7 5. b3] 4. ♔a5 ♔b7 5. ♔b5 ♔a7 6. ♔c6 ♔b8 7. a5 ♔c8 8. a6 ♔b8 9. a7 ♔a7 10. ♔c7 ♔a6 11. ♔d6 ♔b5 12. b3 ♔b4 13. ♔c6 1-0

2940.
Sinke
1980
1. ♔g3!+− [1. ♔g4? ♔e3] 1... ♔d5! [1... ♔e3 2. h5 gh5 3. f5] 2. ♔f3 ♔d4 [2... ♔c5 3. h5! gh5 4. f5 ef5 5. c6 ♔d6 6. ef7 ♔e7 7. g6 h4 8. ♔f4 ♔f8 9. ♔f5 h3 10. ♔f6 h2 11. g7#] 3. f5! ♔e5 4. fg6 fg6 5. ♔g4 ♔d6 6. h5 gh5 [6... ♔e7 7. h6] 7. ♔h5 ♔e7 8. ♔h6 ♔f8 9. ♔h7 1-0

2941.
Pietzka
1979
1. g5!+− fg5 [1... hg5 2. h6] 2. ♔e5 c3 3. f6 ♔e8 4. ♔d6 cd2 5. f7 ♔f8 6. ♔d7 d1♕ 7. e7 ♔f7 8. e8♕ ♔f6 9. ♕e6 ♔g7 10. ♕g6 ♔h8 11. ♕h6 ♔g8 12. ♕g6 ♔f8 13. ♕f6 ♔g8 14. h6 ♕g4 15. ♔d8 1-0

2942.
Cathignol
1981
1. d5!+− [1. a5? ba5; 1. b5? cb5; 1. c5? dc5; 1. e5? fe5; 1. g5? fg5; 1. h5?; 1. ♔e2? d5] 1... ed5 2. ed5 cd5 3. a5! ba5 4. b5! ab5 5. cb5 ♔e7 6. b6 ♔d7 7. b7 ♔c7 8. g5! fg5 [8... hg5 9. f5!] 9. h5 gh5 10. f5 a4 11. f6 a3 12. f7 a2 13. b8♕ ♔b8 14. f8♕ 1-0

2943.
Halumbirek
1966
1. h5!+− gh5! [1... ♔h5 2. cb5 cb5 3. ♔g3 d5! 4. ed5 ed5 5. h3! g5 6. f5 g4 7. hg4 ♔g5 8. ♔f3; 1... g5 2. cb5 cb5 3. f5 ef5 4. e5] 2. f5 ef5 3. e5 de5 4. d5! cd5 5. c5 bc5 6. bc5 b4 7. c6! b3 8. c7 b2 9. c8♕ b1♕ 10. ♕g8 ♔f4 11. ♕g3 ♔e4 12. ♕e3#

2944.
Kaminer
1926
1. e5!+− ef5! [1... fe5 2. f6] 2. ef6 ♖b6 3. f7 ♖f6 4. ♖d7 f4 5. ♔f3 h3 6. ♖e7! ♖f5 7. ♖c7 ♖f6 8. ♖d7! ♖f5 9. ♔e4 ♖f6 10. ♔e5 1-0

2945.
Nunez – Elizart
Cuba, 1992
1... c5!!−+ 2. ♘e2 [2. dc5 d4 3. cd4 c3−+; 2. ♘d5 ♗e6! 3. ♘e3 (3. ♘b6 cd4 4. cd4 a3!−+) 3... cd4 4. cd4 c3! 5. bc3 ♗b3!−+] 2... ♗d3 3. ♘f4 cd4 4. ♔g4 [4. ♘d5 ♗e2! 5. ♔g4 d3−+] 4... a3! 0-1

2946.
Short – Psakhis
Moscow, 1994
1. f5!+− ef5 2. ♗f5 ♗f7 [2... ♗d7 3. ♗d7 ♔d7 4. ♖a1+−] 3. ♗h3 ♗e6 4. ♘g5! ♗h3 5. ♘h3 ♘e6 6. ♖f1 ♖a8 7. ♖f7 ♔c6 8. ♖f6 ♔d7 9. ♘f4 ♘f4 10. ♔f4 ♔c7?! [10... ♖a3 11. ♖g6 ♖c3 12. ♖d6 ♔e7 13. ♖d5 ♖h3 14. ♔g5 ♖d3 15. ♔h5 c3 16. ♖b5 ♖d4 17. ♖c5 ♖b4 18. ♖c3 ♖e4 19. ♖c5+−] 11. ♖g6 ♖f8 [11... ♖a3 12. ♖g3] 12. ♔e3 ♖f1 13. ♖d6 ♖h1 14. ♖d5 ♖h4 15. ♖b5 ♖h3 16. ♔e4 1-0

2947.
Glek – Wojtkiewicz
Antwerpen, 1993
1. g5!+− fg5 2. f6 ♗c5 3. bc5 ♖c1 [3... ♖f4 4. ♖c8 ♔f7 5. c6 ♖f6 6. c7 ♖c6 7. ♖h8] 4. ♔g2 ♖c2 5. ♔g3 h5 6. c6 ♖c3 7. ♔g2 ♖c2 8. ♔f1 ♖c1 9. ♔e2 1-0

2948.
Yusupov – Wegner
Hamburg, 1991
1. f4!+− ef4 2. e5 de5 3. ♔c5 g5 4. ♔d5 g4 5. h4! [5... f3 6. ♔e4, 5... ♔f5 6. ♖b8 g3 7. ♖g8 f3 8. ♖g3 ♔f4 9. ♖g8 e4 10. ♔d4 f2 11. ♖f8 ♔g3 12. ♔e4] 1-0

2949.
Motwani – Adams
Moscow, 1994
1. d5!!± ed5 2. e6! ♘f6 [2... fe6 3. ♘d4 ♔f7 (3... ♗d6 4. ♘e6 ♔e7 5. ♘d8 ♗c7 6. ♗g5! ♘f6 7. ♖c7 ♔d8 8. ♖g7+−) 4. ♘c6±] 3. ♘g5+− h6 [3... ♗d6 4. ef7! ♗c7 5. ♖c7 ♖d6 6. ♗b4 ♖ad8 7. ♘e6#] 4. ♖e7! hg5 [4... ♔e7 5. ♗b4! (5. ♖c7 ♘d7!) 5... ♔e8 6.

♖c7! fe6 (6... hg5? 7. ef7#) 7. ♖e7 (7. ♘e6? ♖d7) 7... ♔f8 8. ♘e6 ♔g8 9. ♖g7 ♔h8 10. ♖g6] 5. ♗b4 [5. ♖cc7 ♘e8 6. ♗b4!! ♘c7 7. ef7!! ♖e8 (7... ♘e8 8. ♖d7 ♘d6 9. ♗d6#) 8. ♖e8 ♔f7 9. ♖e7+−] 5... ♖e8 6. ♖e8 ♔e8 7. ♖c7 fe6 8. ♖e7 [8. ♖g7 g4 9. ♗e7 ♘h5 10. ♖g8+−] 8... ♔d8 9. ♖g7 ♘e8 10. ♖g5 ♖a7 11. ♖g6 ♖h7 [11... ♔d7 12. h4+−] 12. ♖e6 ♖h2 13. ♔f3 ♖h4 14. ♗e1! ♖h1 15. ♗g3 ♖d1? 16. ♗h4 ♔d7 17. ♖e7 ♔c6 18. ♖e8 b4 19. ♔e2 1-0

2950.
Piket – H. Olafsson
Wijk aan Zee, 1991
1. c4!+− dc4 2. d5 ♖b6 3. ♔f3 ♖b3 4. ♔e4 c3 5. d6 gf4 6. ef4 ♖a3 7. ♖eg1 ♔f7 8. ♖h6 ♖a4 9. ♔d5 ♔e8 [9... ♖d4 10. ♔c5 ♖f4 11. ♖h7 ♔e6 12. ♖e7 ♔f5 13. d7 ♖d8 14. ♖f7] 10. ♖h7 ♖d4 11. ♔e6 c2 12. ♖b7 ♖b4 13. ♖a7 1-0

2951.
Kuijf – Eingorn
Tilburg, 1994
1. c4!+− ♖b8 [1... dc4 2. d5!] 2. ♔g1 ♘d4 3. ♕f7 ♔c6 4. ♕e7! dc4 5. ♕d6 ♔b7 6. ♕c5 ♖d8 7. ♕b4 ♔c6 8. ♕c4 ♔b6 9. ♕b4 ♔c6 10. ♕e7 ♖d5 11. ♕h4 ♔c5 12. ♕e4 ♘c6 13. f4 ♖d4 14. ♕f3 ♘b4 15. ♔h2 ♘d5 16. g3 ♖d2 17. ♔h3 ♔d4 18. ♕g4 ♖d3 19. ♔h4 ♘c7 20. ♕g7 ♖c3 21. ♕d7 ♔e4 22. ♔g4 ♔e3 23. ♔g5 ♖c4 24. g4 ♖c5 25. ♕d6 ♖c1 26. ♕a3 ♔d2 27. f5 1-0

2952.
Inkiov – Haggstrom
Gausdal, 1988
1. b4!!+− ♗e5 [1... ab4 2. f6! (2. a5? ba5 3. b6 cb6 4. f6 ♔f6 5. ♔d7 ♔e5!! 6. e7 ♔d5 7. e8♕ h2!=) 2... ♔f6 3. ♔d7 A) 3... ♔e5 4. e7 ♔d5 5. e8♕ h2 6. ♕e6 ♔d4 7. ♕g4 ♔d5 (7... ♔c5 8. ♕g3 h1♕ 9. ♕c7 ♔d4 10. ♕b6 ♔d3 11. ♕d6 ♔e3 12. ♕b4+−) 8. ♕b4! h1♕ 9. ♕b3 ♔d4 10. ♕g3+−; B) 3... ♗d6 4. a5 ba5 (4... b3 5. ♗b3 ♔e5 6. a6! h2 7. ♗d5!! ♔d5 8. a7+−; 4... h2 5. ab6 b3 6. bc7 ♗c7 7. e7 b2 8. e8♕ b1♕ 9. ♔c7+−) 5. b6 b3 (5... ♔e5 6. bc7 ♗c7 7. ♔c7 h2 8. e7 ♔d5 9. e8♕+−) 6. ♗b3 ♔e5 (6... h2 7. ♗d5 ♔e5 8. b7+−) 7. e7 ♗e7 8. bc7 h2 9. ♗d5 ♔d5 10. c8♕+−] 2. ba5 ba5 3. f6! ♗f6 [3... ♔f6 4. ♔d7 ♗d6 5. b6+−] 4. ♔c7 h2 5. b6 ♗e5 6. ♔c6! [6. ♔c8? ♔d6! 7. ♗f3 ♔e6 8. b7 (8. ♔b7 ♔d6 9. ♔a6 ♔c5 10. ♔a5 ♗f4 11. ♔a6 ♔b4! 12. a5 ♗g3 13. b7 ♗f4 14. ♔b6 ♗e3 15. ♔c6 ♗a7 16. a6 ♔a5=) 8... ♗d6 9. b8♕ ♗b8 10. ♔b8 ♔d6 11. ♔b7 ♔c5 12. ♔a6 ♔b4 13. ♗c6 h1♕=] 6... ♗g3 7. ♔b5 ♔d6 8. ♗g2 ♔e6 9. ♔a5 ♔d7 10. ♔b5 ♔c8 11. a5 ♗f2 12. a6 1-0

2953.
Nikolaidis – Grivas
Athens, 1993
1. h4!!+− gh4 2. g5 ♗c7 3. f4 ♕b8 [3... ef4 4. gf6+−; 3... fg5 4. fe5+−; 3... ♕d6 4. ♕e1+−] 4. gf6 ♔f6 5. ♕f1! ♔g7 [5... ♔e7 6. ♕f2+− Δ 7. ♕c5, 7. ♕h4] 6. fe5 ♗e5 7. ♕f4!! 1-0

2954.
Raetsky – Pletanek
Pardubice, 1993
1. f4!!+− ♘c8 [1... gf4? 2. ♗h4 ♔c7 (2... f3 3. ♗f6 f2 4. ♘e3 Δ ♗h4) 3. ♗f6 ♔d7 4. g5+−; 1... ef4 2. ♗d4 ♔c7 (2... f3? 3. ♗f6 f2 4. ♘g3 Δ ♗d4) 3. ♗f6 ♔d7 4. ♔c3! (4. ♗g7?! ♗g7 5. ♘g7 f3 6. ♘f5 f2 7. ♘g3 ♔e7 8. ♔c3 ♔f6 9. ♔d4 b5!) 4... ♘c8 (4... b5? 5. ♗d4+−) 5. ♔d4! (5. ♗g7 ♗g7 6. ♘g7 ♘e7=) 5... ♔c7 (5... ♔e8 6. ♗g7! ♗g7 7. ♘g7+− Δ ♘f5; 5... ♘a7 6. ♗g7 ♗g7 7. ♘g7 b5 8. ♘f5 bc4 9. ♔c4+−) 6. ♘g7 ♔d7 7. ♘e6 ♔e8 8. ♗g7! ♗g7 9. ♘g7+− Δ ♘f5] 2. fg5 fg5 3. ♗e3 ♘e7 [3... ♔c7 4. ♔b5! ♔b7 5. ♗g5!! hg5 6. h6 ♘e7 (6... ♗h6 7. ♘h6 ♘e7 8. ♘f7+−) 7. ♘d6 ♔c7 8. h7 ♘g6 9. ♘f7 ♗g7 10. d6 ♔d7 11. ♔b6 ♔e6 12. c5 ♔f7 13. c6 ♔e6 14. c7+−] 4. ♘d6 ♔c7 5. ♘b5 ♔d7 6. ♔c3 ♘g8 7. ♗b6 ♘f6 8. ♔d3 ♘g4 9. c5 1-0

2955.
Zagrebelny – Henssler
Groningen, 1993
1. ♗c5!+− bc5 2. ♔a5 ♔b7 3. ♔b5 ♗e7 [3... ♗b6? 4. d6 ♗a7 5. a5+−] 4. a5 ♗f8 5. h3! [5. a6 ♔c7 6. h3! – 5. h3(6. a7? ♔b7 7. a8♕ ♔a8 8. ♔c6 ♔b8 9. d6 ♔c8−+)] 5... ♔c7 6. a6 ♗e7 7. a7 ♔b7 8. a8♕ ♔a8 9. ♔c6 ♔b8 10. d6 ♗d8 [10... ♗f8? 11. ♔c5 ♔b7 12. b4 ♗g7 13. ♔d5 ♗f8 14. ♔e6 ♔c6 15. d7 ♔c7 16. ♔f7+−] 11. ♔d7! ♗a5 12. ♔e8! [12. ♔e7? c4!! 13. bc4 ♗b4 14. ♔e6 ♔c8 15. ♔d5 ♔d7 16. c5 ♔d8 17. c6 ♔e8 18. ♔e6 ♔d8 19. d7 ♗c5 20. ♔f6 ♗d6 21. ♔e6 ♗c7 22. ♔f7 ♗d6 23. ♔f6! ⊕ 23... ♗c7 24. ♔g6 ♗d6 25. ♔h6 ♗e7 26. ♔g6 ♔c7 27. ♔f5 ♔c6 28. ♔e5 ♔d7=] 12... ♔b7 13. d7 ♔c6 14. d8♕ ♗d8 15. ♔d8 ♔d6 16. ♔e8 ♔c6 17. ♔e7 ♔b5 18. ♔d6 [18. ♔d7 ♔a5 19. ♔c6 ♔b4 20. ♔b6?? c4−+] 18... ♔b6 19. ♔e6 ♔b5 20. ♔f6 ♔b4 21. ♔e5 ♔b3 22. ♔f5 c4 23. e5 c3 24. e6 c2 25. e7 c1♕ 26. e8♕ ♕f4? [26... ♕f1 27. ♕e6 ♔a3 28. ♕h6 ♕f3 29. ♔g5 ♕e3 30. ♔g6 ♕d3! 31. ♔g7 ♕d7 32. ♔g8 ♕d5 33. ♔h7 ♕d3 34. ♕g6 ♕h3 35. ♔g8+−] 27. ♔g6 ♕f3?? 28. ♕f7 1-0

2956.
Kovchan – Antal
Hungary, 1995
1. h5!!+− [1. ♗b6 ♔b6 2. g6 (2. gf6 gf6 3. b4 a5 4. a3= Δ h5-h6) 2... h6 3. b4=] 1... fg5 [1... ♗e3 2. h6! gh6 3. g6+−; 1... ♗d8 2. h6 (2. g6+−) 2... gh6 3. g6+−; 1... h6 2. gh6 gh6 3. ♗h6+−] 2. ♗b6! ♔b6 3. h6 1-0

2957.
Arkhipov – Polovodin
SU, 1987
1... c5!!= [1... ♔f6 2. b4! ♔f7 (2... ♔f5 3. ♔g7 g5 4. h5+−) 3. ♔h7 ♔f6 4. ♔g8 ♔f5 (4... g5 5. h5+−) 5. ♔f7+−] 2. dc5! [2. ♔g5 cd4 3. cd4 b4 4. ♔f4 ♔f6=] 2... b4!! 3. cb4 [3. c6?? ♔e7 4. cb4 d4 5. b5 ♔d6 6. ba6 ♔c6−+; 3. h5?? bc3 4. hg6 ♔g8−+] 3...

d4 4. h5! [4. c6 ♔e7!−+; 4. b5 d3 5. ba6 (5. h5 d2 6. hg6 ♔g8−+) 5... d2 6. a7 d1♕ 7. a8♕ ♕h5#] 4... gh5 [4... d3? 5. hg6 ♔g8 6. c6+−] 5. b5! [5. c6?? ♔e7 6. b5 ♔d6−+] 5... d3 6. ba6 [6. b6 d2 7. b7 d1♕ 8. b8♕ ♕c1 9. ♔h5 ♕c5=] 6... d2 7. a7 d1♕ 8. a8♕ ♕c1 9. ♔h5 ♕c5 10. ♔g4 ♕b4 11. ♔g3 ♕e1 12. ♔f4 ♕d2 13. ♔g3 ♕e1 14. ♔h3 ♕e6 15. ♔g2 ♕e2 16. ♔g1 ♕d1 17. ♔h2 ♕d6 18. ♔h3 ♕e6 19. ♔h4 ♕e7 20. ♔g4 ♕b4 21. ♔f5 ♕c5 22. ♔f4 ♕c1 23. ♔e5 ♕c3 24. ♔d6 ♕b4 25. ♔c7 ♕e7 26. ♔b6 ♕b4 [26... ♕e3!=] 27. ♔a6 ♕d6 28. ♔b5 ♕d3 29. ♔a4 ♕d4 30. b4 ♕d7 31. ♔b3 ♕d3 32. ♔a2 ♕d2 33. ♔a3 ♕d3 34. ♔a4 ♕d7 35. b5 ♕d4 36. ♔b3 ♕d3 ½-½

2958.
Vizmanavin – Bagirov
Podolsk, 1992
1. f5!+− gf5 2. g6 ♔g7 3. ♔e6 ♘d4 4. ♔d5 [4. ♔d7? f4 5. e6 ♘e6 6. ♔e6 f3=] 4... ♘b5 5. ♔c5! ♘c3 [5... ♘c7 6. ♔d6 ♘b5 7. ♔d7 ♘d4 8. e6 ♘e6 9. ♔e6 f4 10. ♔f5+−] 6. ♔d4 ♘b5 7. ♔e3 ♘c7 8. ♔f4 ♔f8 9. ♘f5 ♘e6 10. ♔g4 ♔g8 11. ♔h5 ♔f8 12. ♔h6 ♔g8 13. g7 ♔f7 14. ♔h7 1-0

2959.
Grigoriev
1931
1. ♔g3!= [1. d4 ♔f2] 1... c5 [1... ♔e2 2. d4!! ♔e3 3. ♔g4] 2. ♔f3! ♔f1! 3. ♔e4! ♔f2! [3... ♔f2 4. ♔f5; 3... ♔e2 4. ♔d5] 4. ♔e5! ♔f3 5. ♔e6! ♔f4 6. ♔e7! [6. ♔f6 ♔e3] 6... ♔e5 [6... ♔f5 7. ♔d6] 7. ♔d7! ♔f4 [7... ♔d5 8. ♔c7] 8. ♔e6! ♔f3 9. ♔e5 ♔f2 10. ♔e4 ♔f1 11. ♔f3 ♔e1 [11... ♔g1 12. ♔g3 ♔h1 13. ♔g4] 12. ♔e3 ♔d1 13. ♔e4 ♔e2 14. ♔d5 ♔d3 15. ♔c5 ♔e4 16. ♔d6 ½-½

2960.
Proskurowski
1983
1. ♔f7!+− ♔c7 [1... g5 2. d5] 2. ♔e7! [2. ♔e6? g5] 2... ♔c6 3. ♔e6 ♔c7 [3... g5 4. d5 ♔c7 5. ♔e7] 4. ♔d5! g5 5. ♔c4 g4 6. ♔d3 ♔c6 7. b4 [7. ♔e3? ♔d5 8. b4 ♔c4] 7... ♔d5 [7... ♔b5 8. d5] 8. b5 1-0

2961.
Motor
1978
1. ♔f4!+− ♔g7 2. ♔e5 ♔f7 3. ♔d6 g5 4. ♔e5! ♔g6 5. c3! [5. c4? g4 6. ♔f4 ♔f6 7. ♔g4 ♔e5 8. ♔f3 ♔d4 9. ♔e2 a4! 10. ba4 ♔c4] 5... g4 6. ♔f4 ♔h5 7. c4 ♔h4 8. c5 g3 9. ♔f3 ♔h3 10. c6 g2 11. c7 g1♕ 12. c8♕ ♔h2 13. ♕h8#

2962.
Gorgiev
1929
1. ♔b5!= f5 2. ♔c6! [2. ♔c4 f4] 2... ♔e7 3. ♔d5! ♔f6 4. ♔d4 f4 5. ♔e4 ♔g5 6. ♔f3 ♔f5 ½-½

2963.
Gorgiev
1932
1. ♔b7!= ♔c5 2. a4 ♔b4 3. ♔b6 [3. ♔c7? d5 4. ♔b6 d4 5. a5 d3 6. a6 d2 7. a7 d1♕ 8. a8♕ ♕d6 9. ♔a7 ♕c5 10. ♔b7 ♕d5] 3... ♔a4 4. ♔c5 ♔b3 5. ♔d6 ♔c4 6. ♔d7 ♔d4 7. ♔d6 ♔e3 [7... ♔e4 8. ♔e6 ♔f4 9. h5 ♔g3 10. ♔f7 ♔g2 11. ♔g7 ♔f3 12. ♔g6] 8. ♔e5 g3 [8... h5 9. ♔f5 ♔f2 10. ♔g5 g3 11. ♔f6 ♔g2] ½-½

2964.
Mandler
1936
1. ♔d2!+− ♔g5 2. ♔c3! f3 3. g3 f5 4. ♔d3! [4. ♔d4 ♔h5] 4... ♔h5 [4... ♔g4 5. ♔e3] 5. ♔d4! ♔g5 6. ♔d5! ♔g4 7. ♔e5! ♔g5 8. ♔d6 ♔g4 9. ♔c7 ♔h3 10. ♔b7 ♔g2 11. ♔a6 ♔f2 12. b7 ♔g2 13. b8♕ f2 14. ♕b7 ♔g1 15. ♕b6 ♔g2 16. ♕c6 ♔g1 17. ♕c5 ♔g2 18. ♕d5 ♔g1 19. ♕f5 1-0

2965.
Reti
1925
1. ♔b5!+− f4 2. ♔c6 [2. ♔b6? f3!] 2... ♔f2! 3. ♔b6 f3 4. ♔c6 [4. c4? ♔e2 5. ♔c6 f2 6. ♔d6 ♖h7!] 4... ♖f7 5. ♔d6 ♖f6 6. ♔d5! ♖f5 7. ♔e6! ♖h5 8. ♔d6 ♖h6 9. ♔c5 ♖h5 10. ♔b4 1-0

2966.
Horowitz and Kashdan
1929
1. ♔e7!+− a2 2. ♔d6! e4 [2... a1♕ 3. ♖a1 ♔a1 4. ♔e5] 3. ♔c5! e3 4. ♔b4! e2 5. ♖e7! a1♕ 6. ♖e2 ♔b1 7. ♖e1 ♔b2 8. ♖a1 ♔a1 9. ♔c3 1-0

2967.
Krikheli
1987
1. ♔b6!= ♔d4 2. d7! [2. ♔c7? e5 3. d7 ♖a8 4. ♔b7 ♖h8 5. ♔c7 ♔e3 6. ♔d6 ♔f4] 2... ♖a8 3. ♔b7 ♖h8 4. ♔c7 e5 5. ♔d6! ♖g8 6. ♔e6! ♖a8 7. ♔f6! ♖b8 8. ♔e6 ♖h8 9. ♔d6! ♖b8 10. ♔e6! ♖a8 11. ♔f6 ♖a6 12. ♔e7 ♖a7 13. ♔e6 ♖a8 14. ♔f6 ½-½

2968.
Kaufman
1951
1. d6!+− ♖b5 2. ♔e6! ♖g5 3. d7 ♔d8 4. ♔d6! ♖e5! [4... ♖g6 5. ♘g6; 4... ♖d5 5. ♔d5 c3 6. ♔d6] 5. ♔e5 ♔e7 6. ♔e4!! [6. ♔d4? b5 7. ♔c3 ♔d8 8. ♔b4 ♔e7 9. ♔c5 c3!] 6... b6! 7. ♔e3!! b5 8. ♔d4 ♔d8 9. ♔d5 ♔e7 [9... c3 10. ♔d6 c2 11. ♘e6#] 10. ♔c6 c3 11. ♔c7 c2 12. d8♕ 1-0

2969.
Van Wely – Cvitan
San Benedetto, 1991
1. ♔d4?? [1. ♔d5! e3 2. ♔c6 d5! 3. ♔b7 ♖a7 4. ♔a7 d4 5. ♖e1 ♔g7 6. ♔b6 ♔f6 7. ♔c5 ♔e5 8. ♔c4 ♔e4 9. h3! d3 10. ♔c3 d2 11. ♖a1 ♔f3 12. ♔d3 ♔f2 13. ♖d1! ♔f3 14. ♖f1 ♔g2 15. ♔e2+−] 1... e3 2. ♔e3 d5! 3. ♔d4?! [3. ♔d3 d4 4. ♔c4 d3 5. ♔c5 d2 6. ♔b6 ♖e8! 7. ♖d1 ♖e6 8. ♔c5 ♖e5 9. ♔b4 ♖e8 10. ♖d2 ♖a8 11. ♖a2 ♖a7 12. ♖a7=] 3... ♖a7 [4. ♖a7=] ½-½

2970.
Zelman
1940
1. b6= ♘d6 2. ♔g7 h5 3. ♔f6! h4 4. ♔e5! h3 [4... ♘b7 5. ♔f4] 5. ♔d6 h2 6. b7 h1♕ 7. b8♕ ½-½

2971.
Reti
1928
1. ♔e7!!= g5 2. ♔d6! [2. ♔f6? g4 3. e7 ♗b5] 2... g4 3. e7 [3. ♔c5? g3 4. e7 ♗h5] 3... ♗b5 4. ♔c5! ♗e8 5. ♔d4 ♔b7 6. ♔e4 ♔c7 7. ♔f4 ½-½

2972.
A. Sarychev and K. Sarychev
1928
1. ♔c8!!= b5 2. ♔d7!! b4 [2... ♗f5 3. ♔d6 b4 – 2... b4] 3. ♔d6 ♗f5 4. ♔e5! ♗c8 5. ♔d4 ½-½

2973.
Mugnoz
1943
1. ♔e7!= ♗b6 [1... ♗g5 2. ♔e6 b4 3. ♔f5! ♗d8 4. ♔e4] 2. g4 ♔h7 3. ♔f7 ♗d8 4. g5! ♗g5 5. ♔e6! b4 6. ♔f5 ♗e7 7. ♔e4 ♔g6 8. ♔d4 ♔f6 9. ♔c4 ♔e6 10. d8♕ ½-½

2974.
Mugnoz
1946
1. ♔c7!!= c4 2. ♔d6 ♗d1 3. ♔e6! ♔g7 [3... ♗g4 4. ♔f7!] 4. ♔f5 ♗f3 5. c7 ♗b7 6. ♔f4 ½-½

2975.
Messman
1959
1. ♔f7!= ♗h6 [1... ♗d4 2. ♔e7 d5 3. ♔e6] 2. ♔g8!! d5 3. ♔h7! ♗f8 4. ♔g8 ♗a3 5. ♔f7 ♗b2 6. ♔e6 ½-½

2976.
Bernhardt
1923
1. h6!= ♔h8 2. ♘g4 c5 3. ♔e6! c4 4. ♔f5! ♔h7 [4... c3? 5. ♔g6 c2 6. ♘e5 c1♕ 7. ♘f7#] 5. ♔e4 ½-½

2977.
Yakhontov
1950
1. h6!= ♔f6 2. h7! ♔g7 3. ♔c7! b4 4. ♔d6! ♘c3 [4... b3 5. ♔e7! b2 6. h8♕ ♔h8 7. ♔f7 b1♕ 8. g7 ♔h7 9. g8♕ ♔h6=] 5. ♔c5! b3 6. ♔b4! b2 7. ♔a3! b1♕ 8. h8♕! ♔h8 9. g7 ♔g7 ½-½

2978.
Chekhover
1952
1. ♔c6!!= [1. ♔d6? ♘a4; 1. ♔b6? ♘e4] 1... ♘e4 [1... ♔g7 2. ♔c5 ♔f6 3. ♔d4 ♘d1 4. ♔d3 ♔f5 5. ♔e2] 2. ♔d5 ♘g5 [2... ♔g7 3. ♔e4 ♔f6 4. ♔d5 ♔f5 5. ♔c5 ♔f4 6. ♔d4] 3. ♔c5 ♘f3 4. ♔d5 ♘h2 5. ♔e4 ♘g4 6. ♔f3 ♔g7 7. ♔g3 h2 8. ♔g2 ½-½

2979.
Cheron
1952
1. h6+– ♘d6 2. h7 ♘f7 3. ♔e7 ♘h8 4. ♔f6! 1-0

2980.
Zinar
1982
1. ♔g7!= [1. ♔f6? ♔c6 2. ♔g5 ♔b6 3. ♔h6 ♔a5 4. ♔h7 ♔b4 5. ♔g6 ♔c4 6. ♔f5 ♔c3 7. ♔e5 c4 8. a4 ♔b4] 1... h5 2. ♔f6 h4 3. ♔e5 ♔c6 4. ♔f4 ♔b6 5. ♔g4 ♔a5 6. ♔h4 ♔b4 7. ♔g3 ♔c4 8. ♔f2 ♔c3 9. ♔e2 c4 10. a4 ½-½

2981.
Iriarte
1983
1. ♔e7!= ♔g8 [1... b5? 2. ♔f7 b4 3. h6] 2. ♔e6! ♔f8 3. ♔d6! ♔e8 4. ♔e6! ♔f8 5. ♔d6! b6 6. ♔c6 ♔e7 7. ♔b6 ♔f6 8. h6! gh6 9. ♔c5 ½-½

2982.
Grigoriev
1938
1. ♔d3!+– ♔b8 [1... ♔a7 2. ♔e4 ♔b6 3. ♔f5] 2. ♔e4! ♔c8 3. ♔d4 ♔d8 [3... ♔d7 4. ♔d5] 4. ♔c4 ♔c8 5. ♔b5 ♔c7 6. ♔c5 1-0

2983.
Selezniev
1919
1. ♔h6!+– ♗f7 2. ♗d3 ♗e6 [2... ♗g8 3. g5 ♗f7 4. ♗h7 ♗c4 5. g6] 3. g5 ♗g8 4. ♗h7 ♗h7 5. g6 ♗g6 [5... ♗g8 6. g7#; 5... ♔g8 6. gh7 ♔h8 7. ♔g6 b5 8. c5 b4 9. c6 b3 10. c7 b2 11. c8♕#] 6. ♔g6 ♔g8 7. ♔f6 ♔f8 8. ♔e6 ♔e8 9. ♔d6 ♔d8 10. ♔c6 ♔c8 11. ♔b6 ♔b8 12. c5 ♔c8 13. ♔c6 1-0

2984.
Motor
1977
1. ♔f4!+– ♔g7 [1... g5 2. ♔f5 ♔h5 3. c4] 2. ♔e5! ♔f7 3. ♔d6! g5 [3... ♔f6 4. c4 ♔f7 5. c5] 4. ♔e5! ♔g6 5. c3 [5. c4? g4 6. ♔f4 ♔f6] 5... g4 6. ♔f4 ♔h5 7. c4 ♔h4 8. c5 g3 9. ♔f3 ♔h3 10. c6 g2 11. c7 g1♕ 12. c8♕ 1-0

2985.
Melnichenko
1980
1. h3!!+– [1. ♔g5? ♔g8 (1... ♔h7? 2. h3) 2. ♔f4 ♔h7 3. ♔e5 (3. ♔g4 ♔h6 4. h4 ♔h7 5. ♔g5 ♔h8 6. ♔f4 ♔h7 7. ♔e5 ♔h6 8. ♔d6 g5 9. ♔e7 gh4) 3... g5 4. ♔d6? ♔g6 5. ♔e7 g4; 1. h4? ♔h7 2. ♔g5 ♔h8 3. ♔f4 (3. h5 gh5) 3... ♔h7 4. ♔e5 ♔h6 5. ♔d6 g5 6. ♔e7 (6. hg5? ♔g5) 6... gh4; 1. ♔f4? ♔h7 2. ♔e5 (2. ♔g5 ♔h8 3. h3 ♔h7 4. ♔f4 ♔h6 5. ♔e5 g5 6. ♔d6 ♔h5 7. ♔d7 ♔h4) 2... g5 3. ♔f5 ♔h6 4. ♔e5 ♔h5] 1... ♔h7 [1... ♔g8 2. ♔f4 ♔f8 (2... ♔h7 3. ♔e5) 3. ♔e5 ♔e8 4. ♔d6 ♔d8 (4... g5 5. ♔c7) 5. h4] 2. ♔g5! ♔h8 3. ♔f4 ♔h7 [3... g5 4. ♔e5] 4. ♔e5 g5 [4... ♔h6 5. ♔d6] 5. ♔d6 ♔h6 6. ♔d7! ♔h5 [6... ♔g6 7. ♔e7] 7. ♔e8! ♔g6 [7... ♔h4 8. ♔f7] 8. ♔e7 1-0

2986.
Mandil
1960
1. ♔f3!= ♔g7 2. ♔e4 ♔f6 3. ♔d5 ♔e7 4. c6! [4. ♔e5 a5] 4... b6 5. c7! ♔d7 6. c8♕! ♔c8 7. ♔c6 a5 8. ♔b5 ♔d7 9. c4 ♔d6 [9... ♔c7 10. c5] 10. ♔b6 a4 11. c5 ♔d7 12. ♔b7 ½-½

2987.
Grigoriev
1933
1. ♔a6!+– [1. b6? ♔b7!] 1... ♔b8 2. g3! [2. b6? ♔c8] 2... ♔a8 [2... ♔c8 3. ♔a7 ♔d8 4. ♔b8 ♔d7 5. ♔b7 ♔d8 (5... ♔d6 6. ♔c8) 6. ♔c6 ♔c8 7. ♔d5 ♔b7 8. ♔e5 ♔b6 9. ♔f5 ♔b5 10. g4 c5 11. g5 c4 12. ♔e4! (12. ♔f4 c3 13. ♔e3 ♔b4 14. g6 ♔a3) 12... ♔b4 13. g6 c3 14. ♔d3

♔b3 15. g7 c2 16. g8♕] 3. b6! ♔b8! 4. ♔b5! [4. b7? c5 5. ♔b5 ♔b7 6. ♔c5 f4 7. gf4 ♔c7] 4... ♔b7 5. bc7 ♔c7 6. ♔c5 ♔d8! 7. ♔d6! [7. ♔d4? f4 8. gf4 ♔e8 9. ♔e4 ♔f8] 1-0

2988.
Blackburne
1911
1. ♔c3+− ♔b8 2. ♔b4 ♔b7 3. ♔c5 ♔c7 4. h3! ♔d7 5. ♔b6 c5 [5... ♔d6 6. ♔a6 c5 7. ♔b5 ♔d5 8. a6] 6. ♔c5 ♔c7 7. h4 ♔b7 [7... ♔d7 8. ♔b6 ♔d6 9. ♔a6 ♔c6 10. ♔a7 ♔c7 11. a6] 8. ♔d6 ♔b8 9. ♔c6 ♔a7 10. ♔c7 ♔a8 11. ♔b6 1-0

2989.
Berger
1. ♔d5!+− [1. e5 fe5 2. fe5 ♔d7 3. ♔d5 g5 4. e6 ♔e7 5. ♔e5 h5 6. ♔f5 g4 7. ♔g5 ♔e6 8. ♔h5 ♔f5; 1. h4 g6! 2. ♔d5 ♔d7 3. e5 fe5 4. ♔e5 ♔e7] 1... ♔d7 2. e5 fe5 [2... ♔e7 3. ef6! gf6 4. ♔c6 ♔e6 5. ♔b6 ♔f5 6. ♔a6 ♔f4 7. ♔b5 ♔e3 8. ♔c5 f5 9. b5 f4 10. b6 f3 11. b7 f2 12. b8♕ f1♕ 13. ♕e5 ♔d2 14. ♕d4; 2... f5 3. e6 ♔e7 4. ♔e5 g6 5. h3! h6! 6. h4 h5 7. ♔d5 ♔e8 8. ♔d6 ♔d8 9. e7 ♔e8 10. ♔e6 g5 11. hg5 h4 12. g6] 3. ♔e5 ♔e7 [3... g6 4. ♔f6; 3... h6 4. ♔f5 ♔e7 5. ♔g6 ♔f8 6. f5 ♔g8 7. h4 ♔f8 8. h5 ♔g8 9. f6 gf6 10. ♔f6] 4. ♔d5 ♔d7 [4... ♔f6 5. ♔c6 ♔f5 6. ♔b6 ♔f4 7. ♔a6 g5 8. ♔b5 g4 9. ♔c6 h5 10. b5 h4 11. b6 g3 12. hg3 hg3 13. b7 g2 14. b8♕] 5. ♔c5 ♔c7 6. f5!! h6 [6... g6 7. fg6 hg6 8. h4] 7. h3! h5 8. h4 ♔d7 9. ♔b6 ♔e7! 10. ♔a6 ♔f6 11. ♔b5 ♔f5 12. a4! [12. ♔c4 g5! 13. ♔d4 g4] 12... g5 13. a5 g4 14. a6 g3 15. a7 g2 16. a8♕ g1♕ 17. ♕d5 ♔f6 18. ♕h5 ♕f1 19. ♔b6 ♕f2 20. ♔a6! ♕a2 21. ♔b5! 1-0

2990.
Vandiest
1970
1. e4!+− [1. ♔e5? e6 2. d6 ♔d7 3. e4 c4 4. ♔d4 ♔d6; 1. ♔e4? e6! 2. d6 ♔d7 3. ♔e5 c4; 1. ♔f5? e6!] 1... e6! [1... ♔d7 2. e5 e6 3. d6 ♔c6 4. ♔e4 ♔b6 5. ♔d3 ♔b7 6. ♔c3 ♔b6 7. ♔b2! ♔b7 8. ♔b3 ♔b6 9. ♔a4 ♔c6 10. ♔a5 c4 11. ♔b4 c3 12. ♔c3; 1... ♔f7 2. e5 ♔g7 3. e6 ♔f8 4. ♔e4 ♔e8 5. ♔d3 ♔d8 6. ♔c4 ♔c8 7. ♔c5 ♔c7 8. ♔b5 ♔b7 9. d6] 2. d6 e5 3. ♔e5 ♔d7 4. ♔f6! [4. ♔d5? c4! 5. ♔c4 ♔d6] 4... c4 5. e5 c3 6. e6 ♔d6 7. e7 c2 8. e8♕ c1♕ 9. ♕d8 ♔c6 10. ♕c8 1-0

2991.
Peckover
1958
1. e6!+− ♔c7 2. e7 ♖f4 3. ♔e8! ♖d4 [3... ♖f3 4. ♖c1 ♔d6 5. ♔d8 ♖e3 6. ♖c3! (6. ♖d1? ♔c5 7. ♔d7 ♔c4) 6... d2 7. ♖e3 d1♕ 8. e8♕] 4. ♔f7 [4. ♖f1? d2 5. ♔f7 ♖f4 6. ♖f4 d1♕ 7. e8♕ ♕h5 8. ♔f8 (8. ♔e7 ♕e5) 8... ♕h6] 4... ♖f4 5. ♔e6 ♖e4 6. ♔f6 ♖f4 7. ♔e5 ♖f3 8. ♔e4 ♖f2 9. ♔d3 ♔d7 10. ♔e3 1-0

2992.
Vaisman – Bellon
Metz, 1987
1. ♘b7! ♔c6 2. ♘d8 ♔d6 3. ♘f7 ♔e6 4. ♘e5 ♘f8 [4... ♘f6 5. ♘d3 ♔f5 (5... ♘h5 6. ♔c5+−) 6. ♘b4 ♔e6 7. c3 ♔d6 8. f5+−] 5. ♘d3 ♔d6 6. f5!+− ♔e7 [6... ♘d7 7. ♘b4 ♘f6 8. c3] 7. ♔d5 ♔f6 8. ♔e4 ♘d7 9. ♘b4 ♘c5 10. ♔f4 ♔e7 11. ♘d5 ♔d6 12. ♘f6! ♘a6 13. ♘e4 ♔d5 14. f6 ♔e6 15. ♔g5 ♘b4 16. ♔g6 ♘c6 17. ♘g5 ♔d5 18. f7 1-0

2993.
Kr. Georgiev – Zlatilov
Pleven, 1987
1... ♔d4!= 2. ♘e2 [2. ♘e4 ♗e7 Δ ♔d3-c2-b2] 2... ♔d3 3. ♘f4 ♔c3 4. ♔e4! [4. ♘g6 ♔b2 5. ♘f4 ♔a2 Δ ♔b3, a4-a3] 4... ♗d6! 5. ♘g6 ♔b2 6. ♔d5! [6. ♔d3 ♔a2 7. ♔c3 ♔a3 8. g4 hg4 9. hg4 ♗b4 10. ♔c2 a4 11. ba4 ♔a4= Δ b5] 6... ♔a2!! [6... ♗g3 7. c5! ♔a2 8. ♔c4+− Δ ♘e7-f5-d6] 7. ♔d6 ♔b3 8. ♔c5 a4 9. ♘f4 a3 10. ♘d3 h4! 11. ♔b5 ♔c3 12. ♘b4 [12. ♘c1 ♔b2 13. ♔b4 ♔c1 14. ♔a3 ♔d2 15. ♔b4 ♔e2 16. ♔b5 ♔f2 17. ♔b6 ♔g2 18. ♔b7 ♔h3 19. c5 ♔g2 20. c6=] 12... b6! 13. c5 [13. ♔a4 ♔b2 14. ♘d3 ♔c3 15. ♔a3 ♔d3 16. ♔b4 ♔e2 17. ♔b5 ♔f2 18. ♔b6 ♔g2 19. c5 ♔h3 20. c6 ♔g2 21. c7 ♔h3 22. c8♕] ½-½

2994.
Peshina – A. Ivanov
SU, 1987
1. ♖a1!+− ♖d2 [1... ♔c7 2. ♖a8! (2. ♖a7? ♔b6 3. ♖f7 ♔c5=) 2... ♖d2 3. ♔f7 ♖d5 4. f6 ♖d1 (4... ♔b7 5. ♔e6!+−) 5. ♔g6 ♖g1 6. ♔h5 ♖f1 7. f7!+−] 2. ♖a7 ♔e8 3. ♖e7 ♔d8 4. ♔f7 ♖d5 5. f6 ♖h5 [5... ♖g5 6. ♖a7 ♖g1 7. ♔e6 ♖e1 8. ♔d6 ♔e8 9. ♖e7 ♖e7 10. fe7+−] 6. ♔g6 ♖h1 7. ♖g7! ♖g1 8. ♔f5 ♖f1 9. ♔e6 ♖e1 10. ♔d6 ♔e8 11. ♖e7 1-0

2995.
Spassky – Almada
Thessaloniki, 1988
1. ♔d4!+− ♔e6 [1... ♔d6 2. ♔e4 ♔e6 3. ♔f4] 2. ♔e4 ♔d6 3. ♔f5 ♔e7 4. ♔g6 ♔f8 5. a4 ♔g8 6. a5 b5 7. ♔f5 ♔f7 8. ♔e4 ♔e6 9. ♔d4 ♔d6 10. f4 ♔e6 11. cb5 cb5 12. ♔c5 1-0

2996.
Barle – Shipov
Ljubljana, 1992
1... ♖b1!−+ [1... ♖f3? 2. ♔g1=; 1... ♔f3? 2. ♖f2=] 2. ♔e2 ♔g2! [2... ♖h1? 3. ♖a8 ♖h2 4. ♔f1 ♔f3 5. ♖a3=] 3. ♖a3 [3. ♖a8 ♖b2 4. ♔e1 ♔f3−+] 3... ♖b8 4. ♖c3 ♖e8 5. ♔d1 ♔f2 0-1

2997.
Nesterov – Zolnierowicz
Katowice, 1993
1. a4!+− ♔e6 2. a5 ♔d6 3. ab6 ab6 4. ♔c4 [4. h5! ♔c6 (4... ♔e6 5. ♔c4 ♔d6 6. ♔b5 ♔c7 7. ♔a6 ♔c6 8. f4!+− ⊕) 5. ♔e5 ♔b5 6. ♔f5 ♔b4 7. ♔e5!+−] 4... ♔c6 [4... ♔e5 5. ♔b5 ♔f4 6. ♔b6 ♔f3 7. ♔c5 ♔f2 8. b5 f4 9. b6 f3 10. b7 ♔g2 11. b8♕ f2 12. ♕g8 ♔h1 13. ♕f7 h5 14. ♔d4 ♔g2 15. ♔e3 f1♕ 16. ♕f1 ♔f1 17. ♔f4 ♔e2 18. ♔g5 ♔f3 19. ♔h5 ♔f4 20. ♔g6+−] 5. h5 f4 6. f3 ♔d6 7. ♔d4 ♔c6 8. ♔e4 ♔b5 9. ♔f4 ♔b4 10. ♔e5! ♔c3 [10... ♔c5 11. f4 ♔c6 12. ♔e6 ♔c7 13. f5 ♔d8 14. ♔f7+−;

10... ♔c4 11. f4 b5 12. f5 b4 13. f6 b3 14. f7 b2 15. f8♕ b1♕ 16. ♕c8+−] 11. f4 b5 12. f5 b4 13. f6 b3 14. f7 b2 15. f8♕ b1♕ 16. ♕c5 ♔d2 17. ♕f2 1-0

2998.
Eingorn – Miezis
Erfurt, 1995
1. e5! a4 2. ♔f4 [2. ♘e6 ♖e6 3. ♔f4 ♖b6 4. ♖d6 ♖b8] 2... ♖d8 3. ♔g5 a3 [3... b3 4. ab3 a3 5. ♔f6 ♗g8 6. e6 a2 7. ♖a2+−] 4. ♔f6 ♗a2 5. ♖a2 ♖d4 6. e6 h6 [6... ♖e4 7. e7 h6 8. ♔f7 f4 9. gf4 ♖f4 10. ♔g6 ♖g4 (10... ♖e4 11. ♖f2) 11. ♔f5 ♖g8 12. ♔f6+−; 6... ♔g8 7. e7 ♖e4 8. ♖d2 h5 9. ♖d8 ♔h7 10. ♖a8+−] 7. ♖e2! ♖d6 8. ♔f7 b3 9. e7 ♖d7 10. ♔g6 1-0

2999.
Grivas – Nunn
Athens, 1991
1. ♔g4!+− ♔g6 [1... ♖b2 2. ♔f5 ♖f2 3. ♔e6] 2. ♖h8 ♖b2 3. f4! ♖g2 4. ♔f3 ♖a2 5. fe5 de5 6. ♖e8 ♖a3 7. ♔g4 ♖a6 8. ♖e5 ♔f7 9. ♖h5 ♖g6 10. ♔f5 1-0

3000.
Bareev – Hertneck
Munich, 1994
1. ♔f3!= [1. c6 bc6 2. ♘c6 ♖f2 3. ♔h1 ♗c5∓] 1... ♖f2 2. ♔g4 ♖g2 3. ♔h5 ♗c5 4. ♖e5! ♗b4 5. ab4 ♔f6 6. ♖b5 ♖g3 7. ♖b7 ♖h3 8. ♖b6 ♔f5 9. ♖b5 ♔f4 10. ♖g5 ♖g3 11. ♖c5 h3 12. ♖c4 ♔f5 13. ♖c5 ♔e4 14. ♖c4 ♔e5 15. ♖c5 ♔d4 16. ♖c1 h2 17. ♖h1 ♖g2 18. ♔h4 ♔e3 19. ♔h3 ♖g8 20. ♖b1! [20. ♔h2 ♔f2; 20. ♖h2 ♔f3] 20... h1♕ [20... ♔f2 21. ♖b2=] 21. ♖h1 ♖h8 22. ♔g2 ♖h1 ½-½

3001.
Waitzkin – Nunn
San Francisco, 1995
1... ♔h6!= 2. ♔e2 [2. ♗f2 ♔h5 3. ♗g3 (3. ♔e2) 3... f4 4. ♗f2 ♗e5] 2... ♔h5 3. ♔f3 ♔h4! [3... g4 4. hg4 fg4 5. ♔e4] 4. ♔g2 g4 5. ♗f2 ♔h5! [5... ♔g5 6. h4 ♔h5 7. ♘f4 ♔h6 8. ♗e3±] 6. ♘f4 ♔h6! [6... ♔g5 7. ♘e6 ♔f6 8. ♘g7 gh3 9. ♔h3 ♔g7 10. ♔h4 ♔f6 11. ♗d4 ♔e6 12. ♔g5 b6 13. ab6 ♔d6 14. ♔g6 a5 15. ♔f5 a4 16. ♔e4 a3 17. ♔d3 a2 18. ♔c2+−] 7. hg4 ♗c3? 8. ♗b6 [8. gf5 gf5 (8... ♗a5 9. f6) 9. ♗b6 ♔g7 10. ♘e6 ♔f6 11. ♘d8 (11. ♗d4 ♗d4 12. ♘d4 ♔e5=) 11... ♔e5 12. ♘b7 ♔d5=] 8... fg4 9. ♘e6 g5 10. ♘d8 [10. ♔g3 ♔g6 11. ♔g4 ♔f6] 10... ♔g6 11. ♘b7 ♗b4 12. ♘d8 ♔f5 13. ♗c7 [13. ♘c6 ♗d6] 13... ♔e4 14. ♘c6 ♗c3 15. ♘b8 ♔d5 16. ♘a6 ♔c6 17. ♗d8 ♗a5! ½-½

3002.
Epishin – Kasparov
Moscow, 1995
1. ♔f3!!= ♘e3 2. ♔e4 ♖e7 3. ♔f4 ♘g2 4. ♔f5! ♘e3 [5. ♔f4][4... ♖e5 5. ♔f6 ♖e4 6. ♔f5] ½-½

3003.
P. Nikolic – Shirov
Wijk aan Zee, 1993
1. ♖a4?? [1. ♔f3! ♖h3 2. ♔g4 ♖g3 3. ♔h5 ♖h3 (3... ♖b3 4. ♔h6=) 4. ♔g4 ♖b3 5. ♖a6 (5. ♖a5!?=) 5... ♖g3 6. ♔h5 ♔f5 7. ♖a5 ♗e5 8. ♔h6=] 1... ♖g8−+ 2. ♖g4 [2. ♖a5 ♗e5 3. ♖a6 ♔f5 4. ♖a7 ♔g6!−+ Δ ♖b8] 2... ♗e5 [Δ ♔f5] 0-1

3004.
Hodgson – Yusupov
Groningen, 1994
1. ♔h3? [1. ♔f5! Δ♗g2 2. ♘e1 ♗d5 3. f4∓] 1... ♗d5 2. ♘e5 ♘e5 3. ♖e5 ♗e6 4. ♔h2 ♔e7 5. f4 ♔f6 6. ♖b5 b6 7. fg5 hg5−+ 8. a4 ♗d7 9. ♖b4 ♔e5 10. ♖b1?! [10. ♖c4−+] 10... ♗a4 11. ♖e1 ♔f6 12. ♖a1 b5 13. ♔h3 a5 14. ♔g4 ♔g6 [15. ♖e1 ♗b3, 15. ♖c1 b4 16. ♖c5 ♗d7] 0-1

3005.
Lautier – Bareev
Biel, 1991
1. g5 [1. ♔e5! d3 2. cd3 cd3 3. g5 ♘d7 4. ♔f4 ♘c5 5. b4+−] 1... ♘d5 2. ♔e5? [2. ♔e4! c3 3. bc3 ♘c3 4. ♔f4 ♘a2 5. ♖e2+−] 2... ♘e3!= 3. ♗e6 [3. ♗e4? c3 4. ♖d4 ♘g4−+] 3... d3 4. cd3 cd3! 5. ♔e4 ♖e8 6. ♔e3 ♖e6 7. ♔d3 ♖d6 8. ♔e3 ♖d2 9. ♔d2 ♔g6 10. ♔e3 ½-½

3006.
Serper – Ehlvest
Novosibirsk, 1993
1... ♔h5!= 2. ♕d6 [2. a4 ♔g4 A) 3. ♕d6 ♖e3!? (3... ♔g3?? 4. ♕d4!+−; 3... ♖d2!? Δ♘f3-h2); B) 3. a5 3... ♔g3 B1) 4. a6? B1a) 4... ♖f2?! 5. ♔e1 ♘f3 6. ♔d1 ♖f1 7. ♔c2 ♘d4 8. ♔c3 c5! 9. ♕d6 (9. a7?? ♖f2) 9... ♖c1 10. ♔d2 ♘b3 11. ♔e2 ♘d4=; B1b) 4... ♖e3!; B2) 4. ♕d6 4... ♖e3 5. ♕c5! ♖f3 (5... ♘c2? 6. ♕e3! ♘e3 7. ♔e2+−) 6. ♔e1 ♖e3=] 2... ♘f5! 3. ♕c6 ♘g3 4. ♔g1 ♔g4 5. ♕e6 ♔f3 6. ♕f6 ♔g4 7. ♕e6 ♔f3 8. ♕f6 ♔g4 9. c5 ♖e1 10. ♔g2 ♖e2 11. ♔g1 ♖e1 12. ♔g2 ♖e2 13. ♔g1 [13. ♕f2?? ♖f2 14. ♔f2 e4! 15. c6 ed3 16. c7 ♘e4 17. ♔e3 ♘d6 18. a4 ♔h3 19. a5 g4 20. a6 ♘c8 21. b4 g3 22. b5 g2−+] ½-½

3007.
Grigoriev
1935
1. ♔d2!= ♔c6! 2. ♔e3! ♔d5 3. ♔f4! ♔e6 [3... c4 4. ♔f5 c3 5. e6 ♔d6 6. ♔f6 c2 7. e7 c1♕ 8. e8♕ ♕f4 9. ♔g6] 4. ♔e4 c6 5. ♔f4 c4 6. ♔e4 c5 7. ♔f4 c3 8. ♔e3 c4 9. ♔e2 ♔e5 10. ♔d1! [10. ♔e3 ♔f5 11. ♔e2 ♔e4−+] 10... ♔e4 11. ♔c2 ♔d4 12. ♔c1 ½-½

3008.
Kuznetsov
1956
1. ♔b7!+− [1. c4? ♔e4! (1... ♔e5 2. ♘f3 ♔d6 3. ♔b7 ♔c5 4. ♘d2 f5 5. ♔a6 f4 6. ♔a5 f3 7. ♔a4 f2 8. ♔b3) 2. ♘f3 f5! 3. ♔b7 ♔f3 4. c5 f4 5. c6 ♔g2 6. c7 f3 7. c8♕ f2=] 1... ♔g3! [1... ♔e4 2. ♔c6 ♔d4 3. ♘f3 ♔c3 4. ♘e1 f5 5. ♔d5 f4 6. ♔e4] 2. ♘f1! [2. ♔c6? ♔h2 3. ♔d5 ♔g3 4. ♔e5 ♔g4! 5. ♔f6 ♔f4! 6. c4 ♔e4 7. c5 ♔d5] 2... ♔f2 3. ♔c6! [3. c4? ♔f1 4. ♔c6 ♔e2 5. ♔d5 f5 6. ♔e5 ♔e3 7. ♔f5 ♔d4; 3. ♘d2? ♔e3 4. ♘b1 f5 5. c4 f4 6. c5 f3 7. ♘c3 f2 8. ♘d1 ♔d4] 3... ♔f1 4. ♔d5! ♔e2! [4... f5 5. ♔e5 ♔e2 6. ♔f5] 5. ♔e4! [5. c4?

f5 6. ♔e5 ♔e3] 5... ♔d2 6. c4 1-0

3009.
Isenegger
1951
1. ♔e6!!= [1. f4? ♔g3; 1. ♔g6? ♔g1 2. f4 h3 3. f5 h2 4. f6 h1♕ 5. f7 ♕h8] 1... h3 2. f4 ♔g3 3. f5 h2 4. f6 h1♕ 5. f7 ♕h8 6. ♔e7 ½-½

3010.
Iriarte
1968
1. ♔f5!= ♔c5 2. ♔f4!! [2. e4? b4; 2. ♔e4? ♔c4] 2... b4 [2... ♔c4 3. e4 (3. ♔e3? ♔c3) 3... b4 4. e5 ♔d5 5. ♔e3!] 3. ♔e3 ♔c4 4. ♔d2 ♔b3 5. e4 ♔a2 6. e5 b3 7. e6 b2 8. e7 b1♕ 9. e8♕ ½-½

3011.
Iriarte
1968
1. ♔e5!= [1. e4? a4] 1... ♔b5 2. ♔d4! ♔b4 3. ♔d3! ♔b3 4. ♔d2! [4. e4? a4 5. e5 a3 6. e6 a2 7. e7 a1♕ 8. e8♕ ♕d1 9. ♔e3 ♕e1] 4... ♔b2 5. e4 a4 6. e5 a3 7. e6 a2 8. e7 a1♕ 9. e8♕ ½-½

3012.
Birnov
1930
1. ♔e2!+− [1. f5? a5 2. f6 (2. ♔e2 a4 3. f6 a3 4. f7 a2 5. f8♕ a1♕) 2... a4 3. f7 a3 4. f8♕ a2] 1... a5 [1... ♔c2 2. f5 a5 3. f6 a4 4. f7 a3 5. f8♕ a2 6. ♕c5 ♔b1 7. ♔d2 a1♕ 8. ♕c2#] 2. ♔d3 ♔b2 3. f5 a4 4. f6 a3 5. f7 a2 6. f8♕ a1♕ 7. ♕b4 ♔a2 8. ♔c2 1-0

3013.
Wojcik
1957
1. ♔g5!+− b5 2. ♔f4! ♔f2 [2... b4 3. ♔e3] 3. h4 ♔e2 [3... b4 4. ♔e4] 4. ♔e4 ♔d2 5. ♔d4 ♔c2 6. ♔c5! ♔c3 7. h5! [7. ♔b5? ♔d4] 7... b4 8. h6 b3 9. h7 b2 10. h8♕ 1-0

3014.
Selezniev
1933
1. hg7+− ♔h6 2. ♔g8! [2. g8♘ ♔g6 3. ♘e7 ♔f6 4. ♘d5 ♔f5 5. ♘e3 ♔f4 6. ♘g2 ♔g3] 2... ♔g6 3. ♔h8 ♔h6 4. g8♘ ♔g6 5. ♘e7 ♔f6 6. ♘d5 ♔f5 7. ♘e3 ♔f4 8. ♘g2 ♔g3 9. ♔h7 ♔g2 10. ♔h6 ♔g3 11. ♔h5 ♔f4 12. ♔g6 1-0

3015.
Kopaev
1958
1. ♔f3+− ♔g7 2. g5! [2. ♔e3? ♖g4 3. ♖a7 ♔g6 4. ♔d3 ♖b4 5. ♖b7 (5. ♔c3 ♖b6) 5... ♖a4 6. a7 ♔f6 7. ♔c3 ♔e6 8. ♔b3 ♖a1 9. ♔b4 ♔d6] 2... ♖a5 3. ♔e4! [3. g6? ♖f5 4. ♔e4 ♖f6] 3... ♖g5 4. ♖a7 ♔g6 5. ♔d4 ♖a5 [5... ♖b5 6. ♖b7 ♖a5 7. a7 ♔f6 8. ♔c4 ♔e6 9. ♔b4 ♖a1 10. ♔c5] 6. ♔c4 ♔f6 7. ♔b4 ♖a1 8. ♖a8 ♔f7 9. ♔b5 ♖b1 10. ♔c6 ♖a1 11. ♔b7 ♖b1 12. ♔a7 ♔e7 13. ♖b8 ♖a1 14. ♖b6 1-0

3016.
Cheron
1944
1. ♔b2!+− ♖b8 2. ♖b3 ♔f7 3. ♔a3! [3. b7 ♔e7 4. ♔a3 ♔d7 5. ♔a4 ♔c7] 3... ♔e7 4. ♔a4 ♔d7 5. ♔b5 ♔c8 [5... ♖b7 6. ♖c3 ♔d8 7. ♔a6 ♖b8 8. ♔a7 ♖c8 9. ♖c8 ♔c8] 6. ♖c3 ♔b7 [6... ♔d7 7. ♖d3 ♔c8 8. ♔c6 ♖b7 9. ♖d8 ♔d8 10. ♔b7] 7. ♖c7 ♔a8 8. ♖a7#

3017.
Cheron
1944
1. ♔d3!+− [1. d6 ♖h6 2. ♖d2 (2. d7 ♖c6 3. ♔b4 ♖d6) 2... ♖h8 3. ♔d4 ♔b7 4. ♖c2 ♖h4] 1... ♖g4 2. ♔e3 ♖h4 3. d6 ♖h6 4. ♖d2! ♖h8 5. d7 ♖d8 6. ♔e4 ♔b7 7. ♔e5 ♔c7 8. ♔e6 ♖h8 [8... ♔c6 9. ♖c2 ♔b7 10. ♔e7] 9. ♖c2 ♔b7 10. ♖h2! ♖g8 11. ♔f7 ♖a8 12. ♔e7 ♔c7 13. d8♕ ♖d8 14. ♖c2 1-0

3018.
Grigoriev
1937
1. ♔c2!!+− ♔f5 [1... ♖g3 2. b5 ♖g5 3. b6 ♖c5 4. ♔d3 ♖b5 5. ♖e6 ♔f5 6. ♖c6 ♔e5 7. ♔c4 ♖b1 8. ♔c5 ♖b2 9. ♖c7 ♔e6 10. b7 ♖c2 11. ♔b6 ♖b2 12. ♔a7 ♖a2 13. ♔b8 ♖b2 14. ♖c4] 2. b5 ♔f6 [2... ♖g3 3. b6 ♖g7 4. ♔c3 ♖b7 5. ♖b1 ♔e6 6. ♔c4 ♔d7 7. ♔b5! ♔c8 8. ♖h1! ♖d7 9. ♔a6 ♖d8 10. ♔a7 ♖d7 11. ♔a8 ♖g7 12. b7 ♖b7 13. ♖h8] 3. b6 ♔f7 [3... ♖h8 4. ♔c3 ♖b8 5. ♖b1 ♔e6 6. ♔c4 ♔d7 7. ♔b5!! ♔c8 8. ♖c1 ♔d7 (8... ♔b7 9. ♖c7 ♔a8 10. ♖a7#) 9. ♔a6] 4. ♖b1! ♖h8 5. ♔c3 ♔e6 6. ♔b4! ♔d7 7. ♖c1! ♖c8 8. ♖c5!! ♖c6 [8... ♖c5 9. ♔c5 ♔c8 10. ♔c6] 9. ♔b5 ♖c5 10. ♔c5 ♔d8 11. ♔d6 1-0

3019.
Cheron
1926
1. ♔d3!+− ♖b4 [1... ♔h5 2. e6! ♖a6 (2... ♔h6 3. e7 ♔g5 4. ♔e4 ♖a8 5. ♔e5! ♖a3 6. ♔f6; 2... ♔h4 3. ♖g8 ♖a7 4. ♔e4 ♔h5 5. ♔f5 ♔h6 6. ♔f6 ♔h7 7. ♖d8 ♖a6 8. ♔f7) 3. ♔e4! ♖e6 4. ♔f5] 2. e6! ♖b6 3. ♖e1 ♖b8 4. e7 ♖e8 5. ♔d4 ♔g7 6. ♔d5 ♔f7 7. ♔d6 ♖a8 8. ♖f1 ♔g7 9. ♖a1! ♖b8 10. ♔c7 ♖e8 11. ♔d7 ♔f7 12. ♖h1 1-0

3020.
Mololkin – Mironov
Russia, 1995
1. ♔d5!+− e4 2. ♖e3 ♔b5 3. ♖e4 ♖f7 [3... ♖e4 4. ♔e4 ♔c6 5. ♔e5 ♔d7 6. ♔f6] 4. ♔e6 ♖f3 5. ♖d4 ♔c6 6. ♖c4 [6. ♖d6!? ♔c5 7. ♖d7] 6... ♔b6 7. ♔d6 ♖f5 8. ♖b4 ♔a7 [8... ♔a6 9. ♔e6!] 9. ♖e4 ♔b6 10. ♖e7 h6 11. gh6 ♖h5 12. h7 ♖h4 13. ♔e6 g5 14. ♔f6 1-0

3021.
Petursson – Nunn
London, 1994
1. ba4? [1. ♔b2! ab3 2. a3! ♖g3 3. ♖d7 ♔e8 4. ♖d6 ♖g4 5. ♖f6 h3 6. ♖h6 ♖g2 7. ♔b3 g4±] 1... ba4∓ 2. ♖d7 ♔e8 3. ♖d8 [3. ♖d6 a3! 4. ♔b1 ♖h1 5. ♔c2 h3! 6. ♖d8 (6. ♖d2 h2 7. ♔d3 ♖b1−+; 6. ♖f6 h2 7. ♖h6 ♖a1−+) 6... ♔e7 (6... ♔f7 7. ♖d7) 7. ♖h8 ♔d6! (7... h2? 8. ♗c5 ♔d7 9. ♗a3) 8. ♗a5 h2 9. ♗b4 ♔d5 10. ♗a3 ♔e4∓] 3... ♔e7 4. ♖h8? a3∓ 5. ♗d8 [5. ♔b1 ♖h1 6. ♔c2 ♖h2 7. ♔c3 ♖a2∓] 5... ♔f7 6. ♔b1 ♔g7 7. ♖e8 ♖d3!−+ [7... ♖h1 8. ♔c2 h3 9. ♖e6 (9. ♖e7 ♔f8 10. ♖h7 h2 11. ♗f6 ♖a1 12.

♗g5 ♔g8! 13. ♖h3 h1♕ 14. ♖h1 ♖h1 15. ♗c1∓) 9... h2 10. ♗f6 ♔f7 11. ♗e5 ♖c1 12. ♔c1 h1♕ 13. ♔c2 ♕e4 14. ♔b3 ♕g4 15. ♖f6 ♔g8 16. ♗c3∓] 8. ♔c2 [8. ♖e7 ♔f8] 8... ♖d4 9. ♗b6 ♖g4 10. ♖e7 ♔g8 11. ♖a7 [11. ♖d7 h3 12. ♖d2 ♖f4] 11... h3 12. ♖a8 ♔g7 13. ♖a7 ♔h6 14. ♖a8 ♖g2 15. ♔d3 ♔h5 16. ♖h8 ♔g4 17. ♗d8 h2 0-1

3022.
Stoica – Pa. Stefanov
Eforie Nord, 1989
1. ♔g4!+– ♖a6 2. ♕d7 ♔h8! [2... ♔g6 3. ♕e6 ♔g7 4. ♔h5+–] 3. ♔h5 ♖6a7 [3... ♖a4!? 4. g3! (4. ♔h6? ♖h4 5. ♔g5 ♖h7 6. ♕d6 ♖g8=) 4... ♖4a7 5. ♕d6 ♖g7 6. ♕f6 ♖aa7 7. ♔h6 ♖af7 8. ♕e5 ♔g8 9. ♕e8 ♖f8 10. ♕e6 ♖ff7 11. d6 ♖h7 12. ♔g6! (12. ♔g5? ♖hg7=) 12... ♖hg7 13. ♔h5 ♔h8 (13... ♖h7 14. ♔g4+– Δ d7) 14. ♕e8! ♔h7 15. g4! ♖d7 16. ♕e6+– Δ h4!] 4. ♕d6 ♖g7 5. ♕f6! ♖aa7 6. ♔h6 ♖af7 7. ♕e5 ♔g8 [7... ♖e7 8. ♕b8 ♖g8 9. ♕b2 ♖gg7 10. d6! ♖e6 (10... ♖d7 11. ♕e5+–) 11. ♔h5 ♔g8 (11... ♔h7 12. ♕c2 ♔g8 13. ♕c8+–) 12. ♕b3! ♔f7 13. ♕b7 ♔f6 (13... ♔f8 14. d7+–) 14. ♕f3 ♔e5 15. ♕c3+–] 8. ♕e8 ♖f8 9. ♕e6 ♖ff7 10. d6! ♖h7 [10... ♔f8 11. ♕c8#; 10... ♔h8 11. ♕e8+–] 11. ♔g5 ♖hg7 12. ♔h4 ♖h7 [12... ♖g2 13. d7 ♖d2 14. ♕e8 ♖f8 15. ♕g6 ♔h8 16. ♕h6+–] 13. ♔g3 [13... ♖hg7 14. ♔h2 Δ g4] 1-0

3023.
Masternak – Pribyl
Marianske Lazne, 1989
1... d3!–+ 2. ♔f1 g3!! 3. fg3 ♗g3 4. h5 ♔d4! 5. h6 ♔c3! 6. h7 ♗e5 7. ♔e1 ♔c2! 8. b4 [8. ♗h5 d2!–+] 8... d2 9. ♔f2 ♔c1! [9... d1♕? 10. ♗b3 ♔d2 11. ♗d1 ♔d1 12. bc5+–] 10. ♗b3 c4! [11. ♗a4 c3] 0-1

3024.
Yakovich – Hodgson
Calcutta, 1991
1. ♔f4!= [1. ♔d4? ♖h3 2. c4 ♖h1 3. c5 ♖d1 4. ♔c4 h3–+] 1... ♖h3 2. e5! fe5 3. ♔g5!! [3. ♔e5 ♖f3!–+; 3. ♔g4 ♖c3 (3... ♖h1 4. ♖e7=) 4. ♔h4 (4. ♖e7 ♖c4 5. ♔g5 h3! 6. ♖e5 h2 7. ♖e1 ♔f7 8. ♖h1 ♖c5 9. ♔g4 ♖h5 10. ♔g3 ♔g7 11. ♔g4 ♔h6 12. ♔f4 ♖h4–+) 4... ♔f8! (4... ♖f3 5. ♔g5=; 4... ♖c6 5. ♖e7=) 5. ♔g5 (5. ♖b5 ♖e3 6. ♔g5 ♔f7 7. ♖b7 ♔e6–+) 5... ♖c6 6. ♖a7 ♖e6–+] 3... ♖c3 [3... ♖h1 4. ♔g6 ♖g1 5. ♔f5 h3 6. ♖b2 ♖h1 7. ♔e5 h2 8. ♖e2 ♔g7 9. c4=] 4. ♔g6 ♖g3 5. ♔f5 h3 6. ♖b4! ♖e3 7. ♖h4 ♔g7 8. ♖h5! ♔f7 [8... ♖a3 9. ♖h4=; 8... ♖f3 9. ♔g4=] 9. ♖h7 ♔g8 10. ♖h4 ♔f8 11. ♖h7 ♔e8 12. ♔g4 [12... ♔d8 13. ♖h3] ½-½

3025.
Kharitonov – Yuneev
St. Petersburg, 1994
1. ♗e5!+– ♔d7 2. ♔e2 ♔e6 3. ♔d2! [3. ♔d3?? ♔e5 4. d7 ♘f4–+] 3... ♔d7 4. ♔d3 ♔e6 5. ♔d4 ♔d7 6. ♗h2 ♔e6 7. ♗g3 ♔f7 8. ♗e1 ♘f4 [8... ♔e6 9. ♗d2 ♔d7 10. ♔e5+–] 9. ♗d2 ♘h5 [9... ♘d5 10. ♔e5+–; 9... ♘e6 10. ♔e5 ♘f8 11. d7 ♘d7 12. ♔d6+–; 9... ♘e2 10. ♔e5 ♘g1 11. d7 ♔e7 12. d8♕ ♔d8 13. ♔d6+–; 9... ♘g2 10. ♔e5 ♘h4 11. ♔f4 Δ ♔g3 11... ♘g2 12. ♔g3+– (12. ♔f3 ♘h4 13. ♔g3+–)] 10. ♔e5 ♘g3 11. a4 [11. d7? ♔e7 12. d8♕ ♔d8 13. ♔e6± (13. ♔d6? ♘e4)] 11... ♘e4 12. ♗e3 ♘c3 13. ♗d4! ♘a4 [13... ♘d5 14. b5 ♘b4 15. ♗c3+–] 14. h5 ⊕ 1-0

3026.
Fogarasi – Z. Almasi
Hungary, 1994
1... ♗c8!–+ Δ ♗b7, c5 2. ♗c3 ♔d7! [2... ♗b7 3. ♔f5] 3. ♘f5 [3. ♘d5 ♗b7] 3... ♗b7 4. ♔d4 ♗g2! [4... c5 5. ♔c4 ♔c6 6. ♘d6] 5. ♘e3 ♗c6! 6. ♗e1 [6. ♘f5 ♗a4 7. ♘e3 ♔e6] 6... ♔e6 7. ♗g3 ♗f3 8. ♘c4 ♘e7! 9. ♗h2 ♘c6 10. ♔c3 ♗e2 11. ♗g3 ♗c4 12. ♔c4 ♘e5 13. ♔b5 f6 14. c4 ♔d6 15. ♗h2 ♔d7 16. c5 bc5 17. ♔c5 ♘f3 18. ♗g3 c6 19. ♗f4 ♘g5 20. ♗b8 ♘e6 21. ♔c4 f5 22. ♗e5 ♔e7 23. ♔b4 ♔f7 24. ♔a5 ♘f8 25. ♗d6 ♘d7 0-1

3027.
Salov – Short
Linares, 1995
1. ♔f3!+– f6 2. h5 ♔f7 3. ♔f4! ♔e6 [3... g6 4. a4 a5 5. f3 ♔g7 6. hg6 ♔g6 7. g4 f5 8. ♔e5! fg4 9. fg4 ♔g5 10. ♔d5 ♔g4 11. ♔e5 h5 12. d5 h4 13. d6 h3 14. d7 h2 15. d8♕ h1♕ 16. ♕g8!] 4. g4 a6 5. a4 a5 6. b3 b6 7. f3 ♔e7 [7... f5 8. g5] 8. ♔f5 ♔f7 9. f4 g6 10. hg6 ♔g7 11. ♔e6 ♔g6 12. f5 ♔g5 13. ♔f7 ♔g4 14. ♔f6 h5 15. ♔e5 1-0

3028.
Delchev – Biro
Innsbruck, 1985
1... a1♕!!= 2. ♖a1 ♔d7! 3. ♖d1 [3. ♖a7 ♔d6 4. ♖h7 ♖f2] 3... ♖f2 4. ♖d5 ♖c2! [4... ♖h2? 5. ♔c5! ♖h4 6. f6 ♖f4 7. ♖g5 ♖f6 8. ♖g7 ♔e6 9. ♖e7+–] 5. ♖d4 ♖f2 6. ♖d5 ♖c2 7. ♔b4 ♖c1 8. h5 h6 9. ♔b3 ♖c8 10. ♔b2 ♖c6 11. f6 ♖c8 [11... ♖d6? 12. f7] 12. f7 ♖f8 13. ♔c3 ♖f7 14. ♔d4 ♖f6 15. ♔c5 [15. ♔e5 ♖e6] 15... ♖e6 16. ♖d1 ♖e5 17. ♖d5 ♖e6 18. ♖f5 ♖d6 ½-½

3029.
D'Amore – S. Polgar
Rome, 1989
1... ♔g7!–+ 2. a4 ♔f6! 3. a5 [3. g4 g5! 4. ♖b6 ♔f7–+] 3... ♔f5! 4. a6 [4. h3 e2 5. ♔e1 e3 6. a6 ♔e4 7. a7 ♔f3–+] 4... ♔g4! 5. ♔g2 [5. a7 ♔f3! 6. ♔e1 ♘c2 7. ♖c2 ♖c2 8. a8♕ ♖h2! 9. ♔d1 ♖h1 10. ♔c2 e2 11. ♕a3 ♔g2–+] 5... e2 6. h3 [6. ♔f2 e3–+] 6... ♔f5 7. ♔f2 e3 8. ♔e1 ♔e4 9. ♖b4 ♔d3 10. ♖d4 ♔d4 11. ♘b4 ♔c4 12. ♘c2 ♔c3! 13. ♔e2 [13. ♘e3 ♔d3–+] 13... ♔c2 14. f5 gf5 15. ♔e3 ♖a8 16. ♔f4 ♖a6 17. ♔f5 ♖g6 18. ♔f4 ♔d3 0-1

3030.
G. Flear – Huss
Chiasso, 1991
1... f6? [1... ♔h6! 2. ♔f2 ♔g5 3. ♔e3 (3. ♔f3 ♔f5 4. ♔e3 g5 5. ♔f3 g4 6. hg4 ♔g5–+) 3... ♔f5 4. ♔f3 g5 5. g4 hg3 6. ♔g3 ♔e4

7. ♔g4 ♔d4 8. ♔g5 (8. e6 fe6 9. ♔g5 e5 10. h4 e4 11. h5 e3 12. h6 e2 13. h7 e1♕ 14. h8♕ ♕e5−+) 8... ♔e5! (8... ♔e4 9. h4 d4 10. h5 d3 11. h6 d2 12. h7 d1♕ 13. h8♕ ♕g1 14. ♔f6 ♕g6 15. ♔e7 ♕e6 16. ♔d8 ♕e5∓) 9. h4 ♔e6!! (9... f6 10. ♔g6 d4 11. h5 d3 12. h6 d2 13. h7 d1♕ 14. h8♕ ♕g4 15. ♔f7∓) 10. h5 ♔e7 11. ♔f5 (11. h6 ♔f8 12. ♔f5 ♔g8−+) 11... f6 12. ♔g6 ♔f8 13. ♔h7 d4 14. h6 d3 15. ♔h8 d2 16. h7 ♔e7 17. ♔g8 d1♕ 18. h8♕ ♕g4 19. ♔h7 ♕h5−+] 2. ef6= ♔f6 3. ♔f2 ♔f5 4. ♔f3 g5 5. g4 hg3 6. ♔g3 ♔e4 7. ♔g4 ♔d4 8. ♔g5 ♔e4 9. h4 d4 10. h5 d3 11. h6 d2 12. h7 d1♕ 13. h8♕ ♕g1 14. ♔h6 ½-½

3031.
Kovalenko
1977
1. ♔b2!+− [1. ed5? ♔b7 2. ♔b2 ♔b6 3. ♔c3 ♔c5] 1... ♔b7 2. ♔c3 [2. e5? d4 3. ♔b3 ♔c6 4. ♔c4 d3 5. ♔d3 ♔d5 6. e6 ♔e6 7. ♔e4 g6] 2... ♔c6 3. ♔d4 de4 4. ♔e4 ♔d6 5. ♔f5 ♔e7 6. ♔g6 ♔f8 7. ♔h7 ♔f7 [7... h5 8. ♔g6 h4 (8... ♔g8 9. ♔h5 ♔h7 10. ♔g5 ♔g8 11. ♔g6 ♔h8 12. ♔f7 ♔h7 13. g4 ♔h6 14. h4 ♔h7 15. g5) 9. g4 ♔g8 10. h3 ♔h8 11. ♔g5 ♔h7 12. ♔h4 ♔h6 13. g5 ♔g6 14. ♔g4 ♔f7 15. ♔h5 ♔f8 16. ♔g6 ♔g8 17. h4 ♔h8 18. ♔f7 ♔h7 19. h5 ♔h8 20. h6] 8. g4 [8. h4? h5; 8. h3? h5 9. h4 g6] 8... ♔f6 [8... h5 9. g5 h4 10. h3 ♔f8 11. g6] 9. h4 [9. h3? ♔g5 10. ♔g7 h5] 9... ♔f7 [9... h5 10. g5; 9... g5 10. h5 ♔f7 11. ♔h6 ♔f6 12. ♔h7 ♔f7 13. h6] 10. g5 h5 [10... hg5 11. hg5 g6 12. ♔h6 ♔f8 13. ♔g6 ♔g8 14. ♔h6 ♔h8 15. g6] 11. ♔h8 ♔g6 12. ♔g8 1-0

3032.
Zinkl
1928
1. ♔b3!+− ♔b6 2. ♔c4! ♔c6 3. ♔d4! ♔d6 4. ♔e4! ♔e6 5. f5! gf5 6. ♔f4 ♔e7 7. ♔f5 ♔f7 8. ♔f4 ♔e7 9. ♔e3! ♔d7 10. ♔d3! f5 [10... ♔d6 11. ♔d4; 10... ♔c6 11. g4; 10... ♔e6 11. ♔c4] 11. ♔e3 ♔e6 12. ♔f4 ♔f6 13. g3 1-0

3033.
Grigoriev
1935
1. ♔g1!+− [1. ♔h2? ♔c5! 2. ♔h3 ♔d4] 1... ♔c5 2. ♔f2 ♔d4 3. ♔f3 ♔e5 [3... ♔d3 4. ♔f4] 4. ♔g4 ♔f6 5. ♔f4 g5 6. ♔e4 ♔e6 7. g4 1-0

3034.
Reti
1929
1. ♔d5!= ♔g7 [1... ♔f7 2. ♔e5! ♔e7 3. ♔d5! ♔d7 (3... ♔f6 4. ♔c6) 4. ♔e5 ♔c7 5. ♔d5] 2. ♔e4! ♔f6 3. ♔f4 ♔e7 4. ♔e3 ½-½

3035.
Pribyl – Ziembinski
Warsaw, 1980
1. ♔e3!+− ♔f7 2. ♔d3 ♗b2 [2... ♗e5 3. ♔e4 ♔e6 4. e3! a6 5. ♘f4 ♗f4 6. ef4 a5 7. f5!+−] 3. ♔e4! ♗c1 4. e3 ♗a3 [4... ♔e6 5. ♘f4 ♔f7 6. ♘d3 ♗a3 7. ♘e5 ♔g7 8. ♘c6 a5 9. ♘b8 ♗c5 10. ♘d7+−] 5. ♔d5 ♗c5 [5... ♗b4 6. ♔c6 ♔e6 7. ♔b7 ♔f5 8. ♔a7 ♗c5 9. ♔a6 ♔g5 10. ♔b5 ♔g4 11. b4 ♗d6 12. a5! ♗b4 (12... ba5 13. ba5 ♗b8 14. ♔b6 ♔f3 15. a6 ♔g2 16. ♔b7+−) 13. a6!+−] 6. a5! ♔e8 7. ♔c6 ♔d8 8. a6 ♔c8 9. e4 ♗f2 10. b4 ♗g3 11. b5 ♗f2 12. ♘f4 ♗e3 13. ♘d5 ♗g5 14. ♘b6! ♔d8 [14... ♔b8 15. ♘d7 ♔c8 16. b6+−] 15. ♘d5 ♔c8 16. b6 ♔b8 17. b7 1-0

3036.
Dautov – P. Blatny
Bad Worishofen, 1991
1. ♔d3!+− [1. ♗d5 ♘d8 2. ♔d3 ♔d7 3. ♔c4 ♔d6 4. ♗f3 b6] 1... ♔e7 2. ♔e4 ♘d8 [2... f6 3. ♔d5 ♔d7? 4. ♗b5+−] 3. ♔e5 ♔d7 4. ♗b5 ♔c7 [4... ♔e7 5. f5 b6 (5... f6 6. ♔d5 ♘f7 7. ♔c5 ♘d6 8. ♗d3+−) 6. g4 ♘b7 7. ♔d5 ♘d8 8. h4 g6 9. fg6 fg6 10. ♗d3 g5 11. hg5 hg5 12. ♗f5+−] 5. ♗e8 ♘c6 6. ♔e4 ♘d8 7. ♔d5 ♘e6 8. g3 ♘d8 9. ♔e5 ♘c6 10. ♔e4 ♘d8 11. ♔d5 b6 12. a4 f6 13. ♗b5 ♘b7 14. ♔e6 ♘d6 15. f5 h5 16. b3 ♘e4 17. ♔f7 ♔d6 18. ♔g7 ♔e5 19. ♔g6 ♘d2 20. ♗c4 ♘f3 21. h4 ♘d4 22. ♗e6 ♘e2 23. ♔h5 ♘g3 24. ♔g6 [24. ♔g4!] 24... ♘e2 25. h5 ♘f4 26. ♔h6 ♔e4 27. ♗f7 ♔f5 28. ♔g7 ♘h3 29. h6 ♘g5 30. h7 ♘h7 31. ♔h7 ♔g5 32. ♗c4 1-0

3037.
Shirov – Kamsky
Buenos Aires, 1994
1. b4 [1. ♔d3! ♗g7 2. ♖e8 ♖e8 3. ♖d2±] 1... ♗g7 2. ♗g7 ♔g7 3. a4 g3! 4. ♔b3 f5 5. ♖e6! ♖e6 6. de6 ♔f6 7. ♖d6 ♔e7 8. ♖d3 [8. ♖c6 f4] 8... f4 9. ♖f3 ♖f8 10. b5 ab5 11. ab5 ♔e6 12. ♔c4 ♖c8 13. ♔d4 ♔f5 14. b6 ♔g4 15. b7 ♖b8 16. ♔e4 [16. ♖b3 f3!] ½-½

3038.
Kotronias – Skembris
Karditsa, 1994
1... ♔g6?! [1... ♔f6! 2. ♘d6 ♔e6 3. ♘b7 ♖b8 4. ♖e1 ♖b7 5. ♖e4 ♔f5 (5... ♔d5!?) 6. ♖e2 ♖d7⩱] 2. ♘d6 ♗c6 3. ♘c4! [3. ♖e1 ♖d8 4. ♘e4 ♗e4 5. ♖e4 ♔f5!⩱] 3... ♖e8 4. ♖d1 ♗b5!? 5. ♘e3!± Δ ♖d6 5... ♖e6 6. c4 ♗c6 7. ♔f2 ♔f7 8. ♖d8 ♖f6!? 9. ♔e2 ♔e7 10. ♖h8± ♖f7 11. b4 ♔d6 12. g4 a5 13. ♘f5 ♔c7 14. ba5?! [14. a3 ♗d7 15. ♘e3±] 14... ba5 Δ ♗d7, ♔b6-c5 15. ♔e3 ♖d7 16. h4 Δ g5 16... ♖d3 17. ♔e2 ♖a3 18. ♖h7 ♔b6 19. g5! ♖a2 20. ♔e3?! [20. ♔f1! ♖a1 (20... a4 21. g6 a3 22. g7 ♖a1 23. ♔f2 ♖f1 24. ♔f1 a2 25. g8♕ a1♕ 26. ♔f2+−) 21. ♔f2 ♖a2 22. ♔g3±] 20... ♖a3 21. ♔d2?! [21. ♔e2] 21... ♖a2 22. ♔c1?! [22. ♔e3] 22... ♖a1?! [22... a4!? 23. ♖h6!? (23. g6 ♖g2 24. g7 a3 25. ♔b1 e3!! 26. ♘e3 ♗e4 27. ♔a1 ♖g1−+)] 23. ♔b2 ♖f1 24. ♘e3 ♖f3 25. ♘d5± ♗d5 26. cd5 ♔c5 27. g6 ♖g3! 28. h5 e3 Δ ♖g1, e2 29. ♔c3 e4! 30. ♖e7 [30. ♖a7!?±] 30... ♔d5 31. ♖a7 ♖g1 Δ e2 32. ♖a5 ♔d6!? 33. ♖a2?! [33. ♖a6!±] 33... ♖g5! 34. ♖h2 ♖c5!! 35. ♔d4 e2= 36. ♖e2 ♖h5 [37. g7 ♖g5] ½-½

3039.
Krasenkov – Akesson
Berlin, 1990
1. ♔f1? [1. ♔g2! ♔d6 (1... e4 2. c4 Δ ♗b2, f3) 2. c4 ♔e7 3. ♔f3 ♔f7 4. ♗e3 ♗d6 5. ♔e4 A) 5... ♔f8 6. ♔d3 ♔e7 7. c5!! ♗c5 (7... bc5 8. ♔c4+–) 8. ♗c5 bc5 9. ♔c4 ♔d6 10. f3 ⊕ 10... f5 11. gf5 e4 12. fe4 g4 13. f6 g3 14. e5! ♔e5! 15. f7 g2 16. f8♕ g1♕ 17. ♕e7 ♔f4 18. ♕f6 ♔e3 19. ♕h6+–; B) 5... ♔e7 6. ♔d3 ♗b4 Δ 7. c5 bc5 7. ♔c2! Δ ♔b3, c5 7... ♔d6 (7... f5 8. ♔b3 ♗d6 9. gf5 ♔f6 10. c5!+–) 8. ♔b3 ♗e1 9. f3+– Δ ♗c1-a3] 1... ♔d6 2. c4 ♔e7 Δ f5 [2... f5!? 3. gf5?! ♔e7] 3. ♔e2 [3. ♗b2 ♗d6] 3... f5 4. f3 ♔f6 5. ♔d3 ♗d6 6. ♗e3 ♗f8 7. gf5?! [7. ♗d2 ♗d6 8. ♗c3 ♗c5 9. ♔c2 ♗d6 10. ♔b3 ♗c5 11. gf5 (11. ♗b4? ♗b4 12. ♔b4 e4!) 11... ♗d6!! (11... ♔f5? 12. ♗b4±) A) 12. ♔c2 ♔f5; B) 12. ♗d2 ♗c5 (12... ♗e7 13. ♗e3 ♔f5) ; C) 12. ♗b4 12... ♗b4 13. ♔b4 e4 14. fe4 g4 15. d6 g3 16. e5 ♔e5! 17. d7 g2 18. d8♕ g1♕ 19. ♕d5 ♔f4=] 7... ♔f5 8. c5 bc5 9. ♔c4 e4 10. fe4 ♔e4 11. ♗c5 ♗c5 12. ♔c5 g4 13. d6 g3 14. d7 g2 15. d8♕ g1♕ 16. ♔c6 ♕d4!= 17. ♕e8 ♔d3 18. ♕g6 ♔c4 19. ♔b7 ♕d7 ½-½

3040.
Moskalenko – Miljanic
Budapest, 1990
1. ♔e4!+– ♗f5 [1... ♔h5 2. ♔e5 ♗b3 3. ♔f5!+–] 2. ♔e5 ♗h7 3. ♘h2! [3... ♔g5 4. a4, 3... ♔g3 4. ♘f1 ♔f2 5. ♔f4! ♔f1 6. ♔g3] 1-0

3041.
Novak – Congrady
Bratislava, 1991
1. ♔e4 ♗c3 [1... ♗g7 2. ba4 b3 3. a5 ♔d6 4. a6 ♔c6 5. a7 ♔b7 6. ♘c5 ♔a7 7. ♘b3 ♔b7 8. ♔d5+–] 2. ba4 b3 3. ♘f4! ♔d6 4. ♔d3 ♗e1 5. ♘g2 ♗a5 6. g5 ♔e5 7. ♘e3! [7. c5? ♗b4!=] 7... ♔f4 [7... ♗d8 8. ♔c3+–] 8. c5! Δ ♘c4 [8. ♘d5 ♔g4 9. ♘f6 ♔h4 10. ♘h7 ♔h5 11. ♘f6 ♔g5 12. ♘d7 ♔f5 13. ♘c5 b2 14. ♔c2 ♔e5 15. ♘d3 (15. ♘b3 ♗c3 16. a5 ♔d6 17. a6 ♔c7! 18. ♘c5 ♔b8=) 15... ♔d4 16. ♘b2 ♗b4 17. ♔b3 ♗d2 18. ♘d1 ♗e1=] 8... b2 9. ♔c2 ♔e3 10. h5 [10. c6? ♔f4=] 10... ♔e4 11. g6 hg6 12. hg6 ♗c3 13. c6!+– dc6 14. a5 ♔f5 15. a6 ♔g6 16. a7 ♗d4 17. a8♕ c5 18. ♕f3 ♔g5 19. ♕f1 ♔g4 20. ♔d3 1-0

3042.
Armas – Boudre
France, 1992
1. ♔e3!+– ♘a2 2. ♔d4! [2. b5? ab5 3. ♗c6? bc6 4. a6 ♘b4 5. a7 ♘d5 6. ♔d4 ♘c7 7. ♔c5 ♘a8!–+] 2... ♘b4 3. ♔c3 [3. ♔c5 ♘a2 4. ♔b6 ♘c3] 3... ♘a2 [3... ♘d5 4. ♗d5 cd5 5. ♔d4+–] 4. ♔b2! ♘b4 5. ♔b3 c5 6. f4! [6... ♔f6 7. f5 ♔g7 8. ♔c4] 1-0

3043.
Schmittdiel – Rozentalis
Germany, 1993
1... ♔d3!–+ 2. ♔g6 ♖b5 3. ♔f6 ♔e4! 4. ♔e6 ♖d5! ⊕ 5. ♔f6 ♖f5! [5... ♔f4? 6. ♔e6 Δ ♗d6, c4] 6. ♔e6 ♖f4! 7. ♗e7 [7. c4 ♔d3–+] 7... ♔d3 8. ♗g5 ♖a4 9. ♗d8 ♖c4! 10. ♔f5 ♖c3 11. ♔g6 ♖c5 12. ♗g5 ♔e4! [12... ♖a5 13. ♔h5=] 13. ♔h5 ♔f5 14. ♗d2 ♖c8 15. ♔h6 ♖h8 16. ♔g7 ♖h4 17. ♗e3 ♖e4 18. ♗b6 ♖e6 19. ♔f7 ♔e5 20. ♗d4 ♔d5 21. ♗f2 [21. ♗b6 ♖b6 22. ab6 ♔c6 23. ♔e6 ♔b6 (23... a5? 24. b7!=) 24. ♔d5 ♔b5–+] 21... ♖c6 22. ♗e3 ♔c4 23. ♗b6 [23. ♗c1 ♔b5 24. ♗d2 ♖c2 25. ♗e1 ♖c1 26. ♗d2 ♖d1 27. ♗c3 ♔c4 28. ♗e5 ♖d5–+] 23... ♔b5 [24. ♗d8 ♖d6] 0-1

3044.
Smirin – Alterman
Israel, 1994
1. ♔e4!+– [1. g4? ♗f6!!= Δ h5] 1... h5 2. ♗e3 ♗c3 3. ♗c5 ♗e1 4. ♗d6! h4 5. ♔d5 ♔f5 6. ♔c6 ♔e4 7. ♔b6 ♔e3 8. ♔a6 ♗b4 [8... ♔e2 9. b5 ♗f2 10. b6+–] 9. ♗b4 ♔f2 10. g4! hg3 11. h4 ♔e3 12. h5 ♔d4! 13. ♗d6!! [13... g2 14. ♗h2][13. h6? g2 14. ♔b5 ♔e5=] 1-0

3045.
Filippov – Bets
Evpatoria, 1995
1... ♖g2? [1... ♖a7! 2. ♖c8 (2. ♖c4 ♔b8 3. ♔e4 ♖c7=) 2... ♔b7 3. ♖g8 ♔c6! 4. ♖g7 ♔d5! 5. f6 (5. g6 ♖a3=) 5... ♖a3= Δ ♔e6] 2. g6!+– fg6 3. ♖g7 ♖g3 4. ♔e2 ♖g2 5. ♔f3 ♖g5 6. fg6 ♔b8 7. ♔f4 ♖g1 8. ♔f5 ♔c8 9. ♔f6 ♖f1 10. ♔e7 ♖e1 11. ♔f8 ♖g1 12. ♖g8 ♔d7 13. ♔g7 1-0

3046.
Nimzovich – Samisch
Copenhagen, 1923
1. ♔f3!+– ♔f7 [1... f5 2. ♔e3 ♔f7 3. ♘c3 ♘d6 4. ♔d4 ♔e6 5. f3+– Δ ♘a4] 2. ♘c3! ♘d4 [2... ♘d6 3. ♔e3 ♔e6 4. ♔d4+–] 3. ♔e4! ♘b3 [3... ♘c6 4. ♔d5! ♘e5 5. ♘e4 ♘d3 6. ♘d6 ♔e7 7. ♘c4 ♘f2 8. b4 ♔d7 9. ♘e3+–] 4. ♔d5 ♘d2 5. h3? [5. ♘e4 ♘f3 6. h3 ♘g1 (6... ♘e5 7. ♘d6 ♔e7 8. ♘c4 ♘d3 9. f3+–) 7. h4 gh4 8. gh4 ♘f3 9. ♘d6 ♔e7 (9... ♔g6 10. ♘c4 ♘h4 11. b4 ♘f5 12. b5+–) 10. ♘f5 ♔d7 11. ♔c4+–] 5... f5 6. ♘d1 ♔f6 7. ♘e3 [7. ♔d4 h5 8. ♔c3 ♘f3 9. ♔c4 ♘g1 10. b4 ♘h3 11. b5 ♔e6 12. b6 ♔d7 13. ♔b5 ♔c8 14. ♔a6 ♔b8 15. ♘e3 ♘f2 16. ♘f5 ♘d3=] 7... ♘e4 8. ♘c4 ♘f2 9. b4 ♔e7? [9... ♘e4= 10. b5 ♘c3 11. ♔c6 ♘b5 12. ♔b5 f4 13. gf4 gf4 14. ♘d2 ♔f5 15. ♔c4 f3 16. ♘f3 ♔f4] 10. b5+– ♔d7 [10... f4 11. gf4 gf4 12. b6 ♘d3 13. b7 ♘b4 14. ♔e4! ♘c6 15. ♔f4 ♔f6 16. ♘e5 ♘b8 17. ♘g4 ♔g6 18. ♔e5 ♔g5 19. ♔d6 ♔h4 20. ♘e5 ♔h3 21. ♘d7 ♘a6 22. ♘c5 ♘b8 23. ♔c7+–; 10... ♘d3 11. ♘e5+–] 11. b6 ♘e4 12. ♘e5 ♔c8 13. ♔c6 ♘f6 14. ♘d3 ♘d7 15. b7 ♔d8 16. ♔d6 ♘b8 17. ♘b4 ♘d7 18. ♘c6 ♔e8 19. ♔c7 1-0

3047.
Capablanca – Reshevsky
Nottingham, 1936
1... ♔g6 [1... ♔f6! 2. ♔d3 ♔e5 3. ♘c2 ♗c6 4. ♘d4 ♗e8 5. ♔c3

h5 6. gh5 ♗h5 7. ♔b4 g4 8. fg4 ♗g4 9. ♔b5 ♔e4 10. ♔c5 ♔e3=] 2. ♔d3 h5 3. gh5 ♔h5 4. ♔d4 ♔h4 5. ♘d5 ♔g3 [5... ♗d5 6. ♔d5 ♔g3 7. f4!+−] 6. f4! g4 [6... ♗d5? 7. ♔d5 g4 8. f5+−] 7. f5 ♗c8 8. ♔e5 ♗d7 9. e4 ♗e8 10. ♔d4? [10. f6! ♔f3 11. b4 (11. ♘f4 g3 12. ♔f5 ♗d7 13. ♔g5 ♗e6 14. ♘e6! g2 15. f7 g1♕ 16. ♔f6+−) 11... g3 12. ♘f4+− Δ ♔f5, e5] 10... ♔f3 11. e5 g3 12. ♘e3 ♔f4? [12... ♗d7? 13. e6 ♗c8 14. e7 ♗d7 15. f6 ♗e8 16. ♘f5 g2 17. ♘h4 ♔f4 18. ♘g2 ♔f5 19. ♘e3 ♔f6 20. ♘d5+−; 12... ♗f7!! 13. e6 ♗g8 14. e7 ♗f7 15. f6 ♔f4!=] 13. e6 g2 14. ♘g2 ♔f5 15. ♔d5 ♔g4 [15... ♔f6 16. ♔d6+− Δ ♘f4, ♘d5] 16. ♘e3 ♔f4 17. ♔d4 [17... ♗c6 18. ♘d5 ♔g5 19. ♔c5] 1-0

3048.
Gofshtein – Hubner
EU-Cup, 1992
1. ♖c7? [1. ♔f3!+− ♔e7 2. ♔e3 ♖b8 (2... ♖d7 3. ♖d7 ♔d7 4. ♔d3 ♔d6 5. ♔c4) 3. a4 ♖b3 4. ♔e4 ♖b2 5. a5 ♖f2 6. a6 ♖a2 7. ♖a8 ♔d7 8. a7 ♔c7 9. ♖h8 ♖a4 (9... ♔b7 10. ♖h7 ♔a8 11. h4; 9... ♖a7 10. ♖h7 ♔b8 11. ♖a7 ♔a7 12. h4 c5 13. h5 c4 14. h6 c3 15. ♔d3) 10. ♔f5 ♖a7 11. ♖h7 ♔b6 12. ♖a7 ♔a7 13. h4 c5 14. h5 c4 15. ♔e4 f5 16. ♔e3] 1... ♔e7 2. ♖c6 ♖d7 3. ♖c2? [3. ♖a6±] 3... ♖a7= 4. ♔f3 ♔e6 5. ♔e2 h5 6. ♔d3 ♔f5 7. h3 h4 8. gh4 ♖a3 9. ♔c4 e4 10. ♔b4 ½-½

3049.
Smyslov – Simagin
Moscow, 1951
1. ♔e4!+− h6 [1... ♖f5? 2. ♖d7 ♖f7 3. ♖c7!] 2. ♖d6 hg5 3. fg5 ♔f8 4. ♖c6 ♔e8 5. ♔e5! ♔d8 6. ♖b6! [6. ♔d6? ♘e8 7. ♔e6 ♖e7] 6... ♔c8 [6... ♖f5 7. ♔d6 ♘e8 8. ♔c6 ♔e7 9. ♖b7 ♔f8 10. ♘e6 ♔g8 11. ♖e7; 6... ♔e7 7. e4 ♖f2 8. ♖b7 ♔d8 9. ♔d6 ♖d2 10. ♔c6] 7. ♔d6 ♖f2 [7... ♘e8 8. ♔c6 ♖c7 9. ♔b5] 8. ♔c6! ♖c2 9. ♖b7 ♘e8 [9... ♘d5 10. cd5 ♖c5 11. ♔c5 ♔b7 12. de6] 10. ♖a7 ♔b8 11. ♖e7 1-0

3050.
Smyslov – Castillo
Venice, 1950
1. ♖b7! ♘d5 2. ♔e4! ♘c3 3. ♔d4 ♘e2 4. ♔e3 ♘c3 5. g3 h5 6. ♔d4! ♘a4 7. ♔d5!+− ♘c5 [7... ♖d8 8. ♔c6; 7... ♔g7 8. e6 ♘c5 9. e7!] 8. ♖b6 ♘e6 9. h4 ♖a8 10. ♘f7! ♘f4 [10... ♔f7 11. ♖b7 ♔f8 12. ♔e6; 10... ♘c7 11. ♔d6 ♔f7 12. ♔c7 ♖a3 13. ♔d7 ♖g3 14. e6] 11. gf4 ♔f7 12. ♖b7 ♔f8?! [12... ♔e8 13. ♖b6! ♔f7 (13... ♖a4 14. ♔e6 ♔f8 15. f5! gf5 16. ♔f6! ♖a8 17. e6 f4 18. ♖b5) 14. ♖f6 ♔g7 15. ♖c6! ♔f7 (15... ♖a4 16. ♖c4 ♖a7 17. ♔d6; 15... ♖d8 16. ♖d6 ♖a8 17. ♖d7 ♔f8 18. e6 ♔e8 19. ♔e5 ♖a5 20. ♖d5 ♖a4 21. f5! gf5 22. ♔f6 ♖h4 23. e7) 16. ♖c7 ♔e8 17. ♔d6! ♖a6 (17... ♖b8 18. e6 ♖b6 19. ♖c6 ♖b8 20. ♖c5 ♔f8 21. ♔e5 ♖b4 22. f5! gf5 23. ♔f6) 18. ♖c6] 13. e6 ♖a5 14. ♔d6 [14... ♖a6 15. ♔e5 ♖a5 16. ♔f6 ♖f5 17. ♔g6 ♖f4 18. ♖f7] 1-0

3051.
Smyslov – Fuller
Copenhagen, 1980
1. e5!+− de5 2. ♔f3! ♘c4 [2... ♖f8 3. ♔e4 ♖f2 (3... ♖f7 4. d6 ♘c4 5. ♔d5) 4. ♘c3 ♖c2 5. ♔d3] 3. ♔e4! ♖d8 4. ♘c3 ♖d7 5. ♖c6 ♔g7 6. ♖c5 ♘d6 7. ♔e5 ♔f7 8. ♘e4 ♘e4 9. ♔e4 ♖e7 10. ♔f5 1-0

3052.
Tseshkovsky – Smyslov
Lvov, 1978
1... ♔e5!−+ 2. ♖c5 [2. ♖e8 ♔f5 3. ♖f8 ♔g5] 2... ♖d3 3. ♔e2 ♔d4! 4. ♖c6 ♖b3 5. ♖d6 [5. ♖h6 ♖h3] 5... ♖b2 6. ♔f2 b3 7. ♖h6 ♖a2 0-1

3053.
Dvoretzky – Smyslov
Odessa, 1974
1... ♔c8? [1... ♕d4 2. ♖d4 ♔e8!; 1... ♗d6 2. fe3 ♔e7!] 2. fe3 g6?! [2... ♗e7] 3. e5! ♗g7 4. f4 Δ 5. ♘e4 4... f6 5. ef6 ♗f6 6. e4 h5 7. ♔g2 ♗c3 8. bc3 b5 [8... ♖d8 9. ♖d8 ♔d8 10. ♔h3+−] 9. e5 a5 10. ♔h3!+− b4 11. ♔h4! ♖e8 12. ♔g5 ♖e6 13. ♔h6 1-0

3054.
Spielmann – Em. Lasker
Moscow, 1935
1. ♘c2? [1. ♔d3! ♗a4 (1... ♖a5 2. ♘c2 ♔b5 3. ♖a5 ♔a5 4. ♔d4+−) 2. ♖c1 ♖a5 3. ♘c6 ♗c6 4. ♖c6 ♖a2 5. ♖f6+−] 1... ♔c3 2. ♘e3 ♗b5 3. ♔e1 d4 4. ♖c1! [4. ♘d5? ♔b2 5. ♖d1 ♖e6−+] 4... ♔d3! 5. ♖d1 [5... ♔e4 6. ♘c2 d3 7. f3] ½-½

3055.
Moravec
1931
1. ♔d3!= [1. ♖c2? ♔d6!! 2. ♖e2 ♔d5! 3. ♖d2 ♔e5 4. ♖e2 ♔f5! 5. ♖f2 ♔g4] 1... ♔d5 2. ♔c3! ♔e4 3. ♖c2 ½-½

3056.
Polugaevsky
1972
1. ♔c8!+− [1. ♔b6 ♖d6 2. ♔a7 (2. ♔c5 ♖d5) 2... ♖d7 3. ♖b7 ♖d1! 4. a6 ♔d6 5. ♔b8 ♔c6 6. ♖c7 ♔b6] 1... ♖h7 2. ♖b7! [2. a6 ♔d6 3. ♖b6 ♔c5 4. ♖g6 ♖h8] 2... ♖h8 [2... ♖h1 3. a6 ♔d6 4. ♖c7] 3. ♔c7 ♖h7 [3... ♖h1 4. a6 ♖c1 5. ♔b8 ♖h1 6. a7 ♖h8 7. ♔c7 ♖a8 8. ♔b6] 4. ♔c6 ♖h1 5. ♖b4! [5. a6 ♖c1 6. ♔b6 ♔d6!] 5... ♖c1 6. ♔b7 ♔d7 7. ♖d4 ♔e6 8. a6 ♖b1 9. ♔c6 ♖c1 10. ♔b5 ♖b1 11. ♔a5 ♖a1 12. ♖a4 1-0

3057.
Grigoriev
1935
1... ♖b1 2. ♖b7+− ♖h1 3. ♖c7! [3. ♖b6? ♔c5; 3. ♖b2? ♔c6] 3... ♖b1 4. ♔c8! ♖h1 5. a7 ♖h8 6. ♔b7 1-0

3058.
Grigoriev
1936
1. a6!+− ♖c1 [1... ♖a1 2. ♖a8! ♖c1 3. ♔b5 ♖b1 4. ♔c4 ♖c1 5. ♔b3 ♖c7 6. a7 ♖e7 7. ♔b4 ♔e5 8. ♔c5!] 2. ♔b7! ♔d7 [2... ♔d5 3. ♔b8 ♖a1 4. ♖d7 ♔e6 5. ♖h7! ♖b1 6. ♖b7 ♖h1 7. ♖c7! ♖b1 8. ♔c8! ♖h1 9. a7 ♖h8 10. ♔b7] 3.

♔b8! ♔d8 4. ♖h7 ♖b1 5. ♖b7 ♖c1 6. ♖b2 ♖c8 7. ♔b7 ♖c7 8. ♔b6 ♔c8 9. ♖h2 1-0

3059.
Peckover
1964
1. g7!+– [1. ♖d3? ♔e8 2. g7 ♖f6! (2... ♖g1 3. ♔f6 ♖f1 4. ♔g6 ♖g1 5. ♔h7 ♖h1 6. ♔g8 ♔e7 7. ♖e3 ♔d6 8. ♖e4) 3. ♔e5 (3. ♔f6) 3... ♖g6] 1... ♖e1 2. ♔f7 ♖f1 3. ♔g8 ♖f3 [3... ♖d1 4. ♖c4 ♔e7 (4... d2 5. ♖h4 ♔e7 6. ♖h2) 5. ♖e4 ♔d6 6. ♖g4 ♔e5 7. ♔f7 d2 8. g8♕ ♖f1 9. ♔e7 d1♕ 10. ♕e6#] 4. ♔h7 ♖h3 5. ♔g6 ♖g3 6. ♔f6 ♖f3 7. ♔e5 ♖e3 [7... ♖g3 8. ♖d3] 8. ♔f4 ♖e8 9. ♖d3 ♔c7 10. ♔f5 1-0

3060.
Hasek
1929
1. ♖f5!+– ♔g4 [1... ♔e4 2. ♖h5 ♖f2 3. ♔d7! ♖f8 4. ♔e7 ♖h8 5. ♔f7 ♔d4 6. ♔g7 ♖b8 7. ♖f5 ♔c4 8. h7 ♔d4 9. ♖f8 ♖b7 10. ♖f7 ♖b8 11. ♖a7] 2. ♖h5! ♖c2 [2... ♖f2 3. ♖h1! ♖f8 4. ♔d7 ♔g5 5. h7 ♖h8 6. ♔e6! (6. ♔e7? ♔g6 7. ♖g1 ♔f5) 6... ♔g6 7. ♖g1 ♔h7 8. ♔f7] 3. ♔d7! ♖d2 4. ♔e7 ♖e2 5. ♔f7 ♔h5 6. h7 ♖f2 7. ♔e7 ♖e2 8. ♔d7 ♖d2 9. ♔c7 ♖c2 10. ♔b7 ♖b2 11. ♔a8 1-0

3061.
Holm
1912
1. ♗d5!+– ♔h8 [1... ♔f8 2. b7 ♗e8 3. ♘e6 ♔e7 4. ♘f4] 2. b7 ♗e8 3. ♗f7! ♖h3 4. ♔g6 ♗f7 5. ♔f6! ♖h6 6. ♔e7! dc5 7. b8♕ ♗g8 8. ♕e5 ♔h7 9. ♔f8 ♖g6 10. ♕h2 ♖h6 11. ♕c7 ♔g6 12. ♔g8 ♖h5 13. ♕c6 1-0

3062.
Berger
1. a6!+– ♖d1 [1... ♖a1 2. c7 ♖d1 3. ♔e7 ♖c1 4. ♔d7 ♖d1 5. ♔e6 ♖e1 6. ♔f6 ♖f1 7. ♔g5 ♖f8 8. a7] 2. ♔c8 ♖a1 3. ♔b7! [3. c7 ♔f4! 4. ♔d7 (4. ♔b7 ♖b1 5. ♔c6 ♖c1 6. ♔b6 ♔e5! 7. a7 ♔d6!! 8. ♔b5 ♖b1 9. ♔c4 ♖a1!!) 4... ♖d1 5. ♔e7 ♖e1 6. ♔f8 (6. ♔f7 ♖c1!; 6. ♔f6? ♖c1 7. a7 ♖c6) 6... ♖h1!! 7. a7 (7. ♔g7 ♖c1; 7. ♔g8 ♖g1) 7... ♖h8 8. ♔e7 (8. ♔g7 ♖a8 9. ♔f6 ♔g4 10. ♔e6 ♔g5 11. ♔d6 ♔f6 12. ♔c6 ♔e7 13. ♔b7 ♔d7 14. ♔a8 ♔c7) 8... ♖a8! 9. ♔d6 ♔f5! 10. ♔c6 ♔e6 11. ♔b7 ♔d7!! 12. ♔a8 ♔c7] 3... ♖b1 4. ♔a8!! ♖c1 5. a7! ♔f4 [5... ♖c6 6. ♔b7] 6. ♔b7 ♖b1 7. ♔a6 ♖a1 8. ♔b6 ♖b1 9. ♔c5 ♖a1 10. c7 ♔e5 11. ♔b4 1-0

3063.
Gurgenidze
1985
1. ♗g4!= ♔e7 2. ♖h7 ♔f8 3. ♖h8 ♔g7 4. ♖h7 ♔g6 5. ♗f5 ♔f5 6. ♖f7 ♔e4 7. ♖f1 ♔e3 8. ♔g2 ♔d3 9. ♔g1 [9. ♔g3? ♔d2 10. ♖f2 ♔c1 11. ♖f8 ♔b2 12. ♖b8 ♔a3 13. ♖a8 ♔b4 14. ♖b8 ♔c4 15. ♖c8 ♔d3 16. ♖d8 ♔e2 17. ♖e8 ♔f1 18. ♖f8 ♔g1] 9... ♔e3 10. ♔g2 ♔d3 11. ♔g1 ♔d2 12. ♖f2 ♔c1 13. ♖f8 ½-½

3064.
Behting
1928
1. ♗e7!+– ♔f4 2. ♗g5!! [2. g7 ♖g2] 2... ♔g5 3. g7 ♖e2 4. ♔d7 ♖d2 5. ♔c7 ♖c2 6. ♔b7 ♖b2 7. ♔a7! 1-0

3065.
Liburkin
1951
1. ♘b3!+– ♔e7 [1... ♖a1 2. ♗g2 ♖a2 3. ♗d5] 2. a3!! [2. a4 ♔f6 3. ♗e4 ♔g7 4. ♔b5 ♖b1] 2... ♔f6 3. ♗e4 ♔g7 4. ♔a4! ♔g8 5. ♘a5 ♔g7 6. ♘c6 ♔f6 7. ♘a7! [7. ♘b4 ♔g7 8. ♔a5? ♖a1] 7... ♔g7 8. ♘b5 ♔g8 9. ♔a5 ♔g7 [9... ♖a1 10. ♗g2] 10. a4 ♔g8 11. ♘a7 ♔g7 12. ♘c6 ♔f6 13. ♘b4 ♔g7 14. ♔b5 [14. ♘d5? ♖d1! 15. ♗g2 ♖d2 16. ♗f3 ♖d3 17. ♗e4 ♖d4] 14... ♔g8 15. a5 ♔g7 16. a6 ♔h6 17. ♗g2! [17. ♔b6! ♖b1 18. ♗g2 ♖b4 19. ♔a5 ♖b8 (19... ♖b2 20. ♗c6) 20. a7 ♖e8 21. ♗e4 ♖e5 22. ♔b6 ♖e8 (22... ♖e6 23. ♗c6) 23. ♗b7 ♔g7 24. ♔c7 ♖e7 (24... ♔g6 25. ♗c8 ♖e7 26. ♗d7) 25. ♔b8 ♖e8 26. ♗c8] 17... ♖g2 18. a7 ♖g5 19. ♔a4 ♖g1 20. ♘a2 ♖g4 21. ♔b3 ♖g3 22. ♘c3 1-0

3066.
Zajic
1978
1. ef6!+– hg5 2. ♗g8! [2. f7? ♖h8] 2... ♖h4 3. f7 ♖a4 4. ♔b7 ♖b4 5. ♔c7 ♖c4 6. ♔d7 ♖d4 7. ♔e7 ♖e4 8. ♔f6 1-0

3067.
Yakimchik
1975
1. f7!+– [1. ♗d7? ♖g4 2. f7 (2. ♗g4 g1♕ 3. f7 ♕g4 4. f8♕ ♕f3 5. ♕f3) 2... g1♕ 3. f8♕ ♖g6 4. ♔h7 ♖h6 5. ♕h6 ♕g8 6. ♔g8] 1... ♖b6 [1... g1♕ 2. f8♕ ♕g5 3. ♔h7 ♖b7 4. ♔h8 ♖b8 5. ♕f4] 2. ♔h7 ♖b7 3. ♖f4 ♔h5 4. ♔h8! [4. ♖f6? ♔h4 5. ♖h6 ♔g3 6. ♖g6 ♔h3! 7. ♔g8 ♖f7 8. ♔f7 ♔h2] 4... ♖f7 5. ♖f7 g1♕ 6. ♖f1 ♔h6 7. ♖f6! ♔g5 8. ♖g6 1-0

3068.
Soukup Bardon
1975
1. ♔d1!+– [1. ♖h4? c3! 2. ♖c4 ♖g1 3. ♖c6 ♔b5! 4. ♖h6 c2; 1. ♖h3? ♔a5 2. ♖f5 ♔b4 3. ♖fh5 c3 4. ♖h2 c2!] 1... ♖a2 [1... ♖g1 2. ♔e2! ♖g2 3. ♖f2; 1... c3 2. ♔c1! ♖g1 3. ♖d1 ♖g2 4. ♖c5! ♖g1 5. ♖c6 ♔a5 6. ♖h6 ♖g2 7. ♖h4! ♔b5 8. ♖d5 ♔c6 9. ♖dh5] 2. ♖e1 ♖g2 3. ♔c1! ♖g1 4. ♖d1 [4. ♔d2? c3 5. ♔e2 c2!] 4... ♖g2 5. ♔b1! c3! 6. ♖c1! [6. ♔a1? ♖g1 7. ♖b1 c2!] 6... ♖b2 7. ♔a1 ♖g2 [7... ♖f2 8. ♖h1! c2 9. ♔b2] 8. ♖b1! c5 [8... c2 9. ♖c1] 9. ♖h6 ♔a5 10. ♖h8! 1-0

3069.
Estevez – Arencibia
Cuba, 1988
1. h5!+– [1. ♔g7 ♖g3 2. ♔h6 ♖f3 3. ♖a2 ♖f7 4. ♔g6 ♖b7=] 1... ♔f6! 2. ♖f1! ♔e6 3. ♔g7 [3. h6? a1♕ 4. ♖a1 ♖a1 5. h7 ♖a8 6. ♔g7 ♔e7=] 3... ♖g3 4. ♔h6!! [4. ♔f8 ♖a3!=] 4... a1♕ 5. f8♕! 1-0

3070.
Gelfand – L. B. Hansen
Wijk aan Zee, 1992
1. ♖a5? [1. ♔c5!+– ♔f8 2. ♔b6

Δ ♖a5, ♔a7, b6-b7-b8♕] 1... ♔f7 2. ♔b3 ♔f6? [2... ♖g1 3. ♔a3! ♖g3 4. ♔b4 ♖g4 5. ♔c5 ♖g5 6. ♔b6!! (6. ♔c6 ♖h5 7. ♖a7 ♔e6!! 8. b6 ♖h1=) 6... ♖h5 7. ♔a6 ♖h1 8. b6 ♖b1 9. b7+-; 2... ♔e6!! 3. ♖a3 ♖g1 4. ♖a6 (4. ♔b4 ♖g4 5. ♔a5 ♖g5 6. ♔a6 ♖h5 7. b6 ♖h1 8. b7 ♖b1 9. ♖a5 ♔d7 10. ♔a7 ♔c7 11. ♖c5 ♔d6=) 4... ♔d5 5. ♖g6 (5. ♔b4 ♖g4 6. ♔a5 ♖g5 7. ♖g6 ♖h5 8. b6 ♔e4 9. ♔a6 ♖h1 10. b7 ♖a1 11. ♔b6 ♔f5=) 5... ♔c5 6. ♔c3 (6. ♖g7 ♔b5 7. ♖g6 ♖g3 8. ♔c2 ♔c4 9. ♔d2 ♔d4 10. ♔e2 ♔e4 11. ♔f2 ♔f4! 12. ♖f6 ♔g5=) 6... ♔b5 7. ♔d4 (7. ♖g7 ♔c5 8. ♔d3 ♔d5 9. ♔e3 ♖e1=) 7... ♖d1 8. ♔e5 ♖d7 9. ♖d6 ♖f7 10. ♔e6 ♖f4 11. g5 hg5 12. ♖d5 ♔c6 13. ♖g5 ♖e4 14. ♔f7 ♔d6=] 3. ♖a3+- ♖b1 4. ♔c4 ♔g5 5. ♖b3 ♖c1 6. ♔d4 ♔g4 7. b6 ♖d1 8. ♔e3 ♖d8 9. ♖b5 ♖e8 10. ♔d4 ♖d8 11. ♖d5 ♖c8 12. b7 ♖b8 13. ♖b5 ♔h4 14. ♔c4 ♔g4 15. ♔b4 ♖f8 [15... ♔h4 16. ♔a5 ♖b7 17. ♖b7 ♔h5 18. ♖g7+-] 16. ♔a5 ♖g8 17. ♖c5 1-0

3071.
M. Gurevich – Karpov
Linares, 1991

1. ♔g1?? [1. g3!+- Δ ♔h3, ♖c5, ♗c2 1... ♘h5 2. ♗c2 ♖b2 3. ♖h5 ♖c2 4. ♔h3] 1... ♖a3= 2. ♖b5 ♘g4! 3. ♗g4 [3. ♖b1 ♘e3 4. ♗g6 c2 5. ♖c1 ♔g7=] 3... ♖a1 [3... c2? 4. ♖f5 ♔g7 5. ♖f1+-] 4. ♔h2 c2 ½-½

3072.
Treybal – Reti
Teplice, 1922

1. ♔h2!= [1. g4? ♖d2! (1... ♖b2 2. g5 a4 3. h5 a3 4. h6 ♔g6 5. ♖b6 ♔g5! 6. h7 ♖b1 7. ♔g2 ♖b2 8. ♔f3 ♖h2=) 2. ♖b5 a4 3. ♖b4 a3 4. ♖a4 a2 5. ♖a7 ♔f6 6. ♖a6 ♔e5 7. h5 ♖d1-+] 1... ♖b2! 2. ♖a8 ♖a2! [3. ♔h3? b3 4. g4 b2 5. ♖b8 a4 6. g5 ♖a3-+, 3. ♖b8!=] ½-½

3073.
Prokes
1941

1. ♖b3!= [1. ♔h7? ♔g2! 2. ♔g6 ♔f3 3. ♔f5 (3. ♔f7 ♔e4 4. ♔e6 ♔d4 5. ♔d6 ♖d1 6. ♖b2 ♔c3-+) 3... ♔e3 4. ♔e5 ♔d3 5. ♔d5 ♖d1! 6. ♖b2 ♔c3-+] 1... ♔g2 [1... ♔h2 2. ♔h7!] 2. ♔g7 ♔f2 3. ♔f6 ♔e2 4. ♔e5 ♔d2 5. ♔d4 ♔c2 6. ♖c3 ♔d2 7. ♖b3 ♖d1 8. ♖b2 ½-½

3074.
Carlsson and Parenti
1987

1. ♘f2!+- ♔h2 [1... ♔g1 2. ♖d1] 2. ♘g4 ♔h1 3. ♖f3 ♕e1 [3... ♕a7 4. ♔f6 ♕b6 5. ♔g7 ♕b7 6. ♖f7] 4. ♔f7! [4. ♔f8? ♔g1 5. ♖b3 d3 6. ♖d3 ♕b4; 4. ♔f6? ♔g1 5. ♖a3 d3 6. ♖d3 ♕a1; 4. ♔d7? ♔g1 5. ♖b3 d3 6. ♖d3 ♔h1 7. ♖e3 ♕a1 8. ♔e6 ♕a6 9. ♔f7 ♕c4 10. ♔g7 ♕d4 11. ♔g6 ♕d6 12. ♔g5 ♕d8 13. ♔f4 ♕f8 14. ♔g3 ♕d6 15. ♘e5 ♕d2 16. ♘f3 ♕f2 17. ♔f4 ♕e3 18. ♔e3] 4... ♔g1 5. ♖b3 [5. ♖a3? ♕c3] 5... d3 [5... ♕c3 6. ♖b1; 5... ♔h1 6. ♖b2] 6. ♖d3 ♕e2 [6... ♔h1 7. ♖f3 ♔g1 8. ♖e3 ♕d2 9. ♔g6 ♔h1 10. ♖f3 ♕c2 11. ♔h6 ♕c6 12. ♖f6] 7. ♖e3 ♕d2 8. ♔g6 ♕d6 [8... ♔h1 9. ♖f3] 9. ♔h5! ♕d1 [9... ♕d2 10. ♖g3 ♔h1 11. ♖d3] 10. ♖g3 ♔h1 11. ♗g2 1-0

3075.
Clausen
1925

1... ♔h3!= 2. ♔d3 ♔h4! 3. ♔e4 ♔h5! 4. ♔e5 [4. ♔f5 ♖f7] 4... ♖e7 5. ♔f5 ♖f7 6. ♔e6 ♖h7! 7. ♔f6 ♔h6 ½-½

3076.
Bellin – G. Flear
Guernsey, 1990

1... g5!!-+ 2. ♕e5 ♔g6 3. ♕h8 h6 4. ♕g8 ♔f6 5. ♕h8 ♔e7! 6. ♕h6 ♘c3 7. ♕g5 ♔d7 [Δ ♘e2 8. g4 ♘d1!] 0-1

3077.
Grigoriev

1. e4!!+- [1. ♔d5? ♖g2 2. ♖e7 ♖f2=] 1... de3 2. ♔e6 ♔g8 3. f7 [3. ♖d8? ♔h7 4. f7 e2 5. ♖h8 ♔g6 6. ♖h1 ♖e3] 3... ♔g7 4. ♖d8! ♖f3 5. ♖g8 ♔h7 [5... ♔h6 6. f8♕ ♖f8 7. ♖f8 e2 8. ♔f6] 6. ♖g2! ♖f4 7. ♔e7 1-0

3078.
Kotov – Eliskases
Stockholm, 1952

1. ♔e6!+- ♖e2 2. ♔f5 g4 3. ♔g6! [3. ♔g4?? ♖g2=] 3... ♖f2 4. f7 ♔f8 5. ♖b8 ♔e7 6. ♖e8 1-0

3079.
Gallischek

1... ♖f3! 2. e3!+- [2. ef3??=] 2... ♖e3 3. d3! ♖d3 4. c3! ♖c3 5. ♔a2! ♖a3 6. ♔b1 ♖a1 7. ♔c2 ♖c1 8. ♔d3 ♖c3 9. ♔e2 ♖e3 10. ♔f1 ♖e1 11. ♔g2 ♖g1 12. ♔f3 ♖g3 13. ♔e2 ♖e3 14. ♔d1 ♖e1 15. ♔c2 ♖c1 16. ♔b3 ♖c3 17. ♔a2 ♖a3 18. ♖a3#

3080.
Caputto
1948

1. d3!!+- ♖c4 [1... ♖e2 2. ♖h8 ♖e7 3. ♔d8 ♖e8 4. ♔d7 ♖h8 5. c8♕ ♖c8 6. f7 ♖h8 7. ♔e7] 2. ♖h5 ♖c5 3. ♖h4 ♖c4 4. ♔d7 ♖d4 5. ♔e8! ♖e4 6. ♔f7 ♖e7 7. ♔g6 ♖g7 8. ♔f5 ♖g5 9. ♔f4! ♖f5 10. ♔e3 ♖e5 11. ♔d2 ♖e2 12. ♔c3 ♖c2 13. ♔b4 ♖c4 14. ♔a3 ♖a4 15. ♖a4#

3081.
Gurgenidze
1974

1. ♖h7!+- [1. ♖f7 ♖c8! 2. g7 ♔g8 3. g6 ♖c5 4. ♔b4 ♖b6 5. ♔a4 ♖a6] 1... ♔g8 2. g7 ♖a5 3. ♔b4 ♖a4 4. ♔b3 ♖a3 5. ♔b2 ♖a2 6. ♔c1 ♖c2 7. ♔d1! ♖c1 8. ♔d2 ♖c2 9. ♔d3! ♖c3 10. ♔d4 ♖c4 11. ♔d5 ♖c5 12. ♔d6 ♖c6 13. ♔d5 ♖c5 14. ♔d4 ♖c4 15. ♔d3 ♖c3 16. ♔d2 ♖c2 17. ♔e1 ♖e2 18. ♔f1 ♖e1 19. ♔f2 ♖e2 20. ♔f3 ♖e3 21. ♔f4 ♖e4 22. ♔f5 ♖e5 23. ♔f6 ♖e6 24. ♔f5 ♖e5 25. ♔e5 ♖e8 26. ♔f5! [26. ♔f6 ♖e6 27. ♔f5 ♔h7] 26... ♔h7 27. ♔f6 ♔g8 28. h7 ♔h7 29. ♔f7 ♖e7 30. ♔e7 ♔g7 31. h6 1-0

3082.
Havasi
1914
1. ♔e6!+– [1. ♔e8? ♖c2! 2. ♔d7 ♖d2 3. ♔e6 (3. ♔c7 ♖d7) 3… ♖d6 4. ♔f5 ♖d7; 1. h6? ♖f1 2. ♔e6 gh6 3. c7 ♖e1 4. ♔d7 ♖d1 5. ♔e8 ♖c1 6. c8♕ ♖c8 7. ♘c8 ♔g7 8. ♘e7 h5] 1… ♖e1 2. ♔d6 ♖e6 3. ♔d7 ♖d6 4. ♔e8 ♖d8 [4… ♖d7 5. ♘f5 ♖d5 6. ♘g7 ♔g7 7. c7 ♖c5 8. ♔d7 ♖d5 9. ♔c6] 5. ♔f7 ♖f8 [5… ♖d7 6. h6] 6. ♔e6 ♖f6 7. ♔d5 ♖d6 8. ♔c5 1-0

3083.
Karstedt
1916
1. ♘c3!+– ♖h1 [1… ♖d6 2. ♘d5 ♖h6 3. ♘b6; 1… ♖h4 2. ♘e4 ♖g4 3. ♔e5 ♖h4 4. ♘f6] 2. ♘d5 ♖h4 3. ♔c3 ♖h3 4. ♔c4 ♖h4 5. ♔b3 ♖h3 6. ♔a4 ♖a3 7. ♔b5 ♖a5 8. ♔c4 ♖c5 9. ♔d4 ♖c4 10. ♔e3 ♖e4 11. ♔f3 ♖e6 12. ♘b6 1-0

3084.
Henneberger
1930
1. c7!+– ♖g8 2. ♔f7 ♖c8 3. cb8♗! [3. cb8♕? ♖f8] 3… ♖f8 4. ♔e6 ♖e8 5. ♔d5 ♖d8 6. ♔c4 ♖c8 7. ♔d4 ♖d8 8. ♔c3 ♖c8 9. ♔b2! ♖c2 10. ♔b3 ♖b2 11. ♔c4 ♖c2 12. ♔d5 ♖c5 13. ♔d4 ♖d5 14. ♔c4 ♖c5 15. ♔b3 ♖c3 16. ♔a2 ♖a3 17. ♔b2 ♔b4 18. ♗d6 1-0

3085.
Kling
1863
1. b8♗!!+– [1. b8♕? ♖c1 2. ♔f2 ♖c2 3. ♔e3 ♖c3 4. ♔d4 ♖c4 5. ♔d5 ♖d4 6. ♔c5 ♖c4 7. ♔b5 ♖c5 8. ♔a6 ♖a5 9. ♔b7 ♖a7 10. ♔c6 ♖c7 11. ♔d5 ♖c5 12. ♔e6 ♖c6 13. ♕d6 ♖b6!] 1… ♖c1 2. ♔f2 ♖c2 3. ♔e3 ♖c3 4. ♔d4 ♖c4 5. ♔d5 ♖d4 6. ♔c5 ♖c4 7. ♔b5 ♖c5 8. ♔a6 ♖a5 9. ♔b7 ♖a7 10. ♔c6 ♖c7 11. ♔d5 ♖c5 12. ♔e6 ♖h5 13. ♔d7 ♖g5 14. h7! ♖g7 15. ♔c6 ♖g6 [15… ♖c7 16. ♔d5 ♖c5 17. ♔e6 ♖h5 18. h8♕] 16. ♔b5 ♖g5 17. ♔b4 ♖g4 18. ♔b3 1-0

3086.
Cortlever
1981
1. c6!+– [1. ♔d7? ♗e5! 2. ♖e5 (2. c6 ♗d6 3. ♖d6 ♖d3) 2… ♖e3 3. ♖f5 ♖e7 4. ♔c6 ♖c7] 1… ♗b4 [1… ♖b4 2. ♔d7; 1… ♗e5 2. cd7 ♗f6 3. ♖e5! ♖f3 4. ♔d5 ♖d3 5. ♔c6 ♖d6 6. ♔d6 ♗e5 7. ♔e7 ♗f6] 2. c7! [2. cd7? ♖e3 3. ♔f7 ♗a5 4. ♖c5 ♗d8 5. ♖c8 ♖e7 6. ♔f8 ♖d7 7. ♖c6 ♖d6 8. ♖d6 ♗e7 9. ♔e7] 2… ♖d6 3. ♖d6 ♖e3 4. ♔d5 [4. ♔f7? ♖e7 5. ♔e7 ♗d6 6. ♔d6] 4… ♖e8 5. ♖d8 ♗f8! 6. ♔c6 ♖e6 [6… ♖d8 7. cd8♘ ♗b4 8. ♘f7#] 7. ♔b7 ♖b6 8. ♔c8 ♖b8 9. ♔d7 ♖c8 [9… ♖a8 10. ♖b8 ♖b8 11. cb8♘] 10. ♔e6! [10. ♔e8? ♖c7; 10. ♔c6? ♖c7] 10… ♖a8 11. ♖b8 ♖a6 12. ♔f7 ♖f6 13. ♔e8 ♖e6 14. ♔f8 ♖e8 15. ♔f7 1-0

3087.
Bezgodkov and Vodolaga
1985
1. ♖b2!+– ♔a1 [1… ♔b2 2. ♗f6] 2. ♗f6 ♖f5 3. ♗h8 ♖f3 4. ♔e1 ♖f1 5. ♔d2 ♖f2 6. ♔c1 ♖f1 7. ♔c2 ♖f2 8. ♔b3 ♖f3 9. ♔b4 ♖f4 10. ♔b5 ♖f5 11. ♔a6 ♖a5 12. ♔b7 ♖a7 13. ♔c8 ♖a8 14. ♖b8#

3088.
Dobrescu and Nestorescu
1972
1. g7!+– e4! 2. ♘g4 [2. g8♕? ♗e5] 2… fg4! 3. ♗e4 ♗e5! 4. ♗g2 ♔h4! 5. ♖e5 ♖f8! 6. ♔h7 ♖h8 7. ♔g6 ♖h6 8. ♔f7! [8. ♔f5 ♖f6 9. ♔e4 ♖g6! 10. ♖e7 ♔g5 11. ♔e5 ♔h6] 8… ♖f6 9. ♔e8! ♖f8 10. ♔d7 ♖d8 11. ♔c6 ♖d6 12. ♔b5! ♖g6 [12… ♖d5 13. ♗d5; 12… ♖b6 13. ♔c5 ♖b5 14. ♔d4 ♖b4 15. ♔e3 ♖b3 16. ♔f4] 13. ♖e7 ♔h5! 14. ♗d5! g2 15. ♗f7! 1-0

3089.
Henneberger
1. ♖g2!+– ♖e4 2. ♔b3 ♖b4 [2… ♖e3 3. ♔c4 ♖e4 4. ♔d5 ♖e5 5. ♔d6 ♖e6 6. ♔d7 ♖e7 7. ♔d8 ♖d7 8. ♔e8 ♖e7 9. ♔f8 ♖f7 10. ♔g8] 3. ♔c3 ♖c4 4. ♔d3 ♖d4 5. ♔e3 ♖e4 6. ♔f2 ♖f4 7. ♔g1 ♖f1 8. ♔h2 ♖h1 9. ♔g3 ♖h3 10. ♔f4 ♖f3 11. ♔e5 ♖e3 12. ♔f6 ♖f3 13. ♔e7 ♖e3 14. ♔f8 ♖f3 15. ♔g8 1-0

3090.
Gurgenidze
1973
1. g7+– ♔g8 2. ♘h7 ♖a5 3. ♔b4 [3. ♔a5 ♖a8 4. ♔b5 ♔h7; 3. ♔b6 ♖a6 4. ♔b7 ♖b8] 3… ♖a4 4. ♔b3 ♖a3 5. ♔b2 ♖a2 6. ♔c1 ♖c2 7. ♔b1 ♖c1 8. ♔b2 ♖c2 9. ♔b3 ♖c3 10. ♔b4 ♖c4 11. ♔b5 ♖c5 12. ♔b6 1-0

3091.
Henneberger
1943
1. ♖f3!+– h2 2. ♖fb3 ♔a2 3. ♖b2 ♔a1 4. ♖h2 ♖e7 5. ♔h8! [5. ♔h6? ♖h7; 5. ♔g8? ♖g7; 5. ♔g6? ♖g7 6. ♔f6 (6. ♔f5 ♖g5) 6… ♖g6 7. ♔f7 ♖f6 8. ♔g7 ♖g6 9. ♔h7 ♖g7 10. ♔h6 ♖h7] 5… ♖e8 6. ♔g7 ♖g8 7. ♔f7! ♖f8 8. ♔e6 ♖f6 9. ♔d5 ♖f5 10. ♔c4 ♖f4 11. ♔b3 ♖f3 12. ♔a4 ♖a3 13. ♔b4 ♖a4 14. ♔c5 ♖c4 15. ♔d5 ♖d4 16. ♔e5 ♖e4 17. ♔f5 ♖f4 18. ♔g5 ♖g4 19. ♔h5 1-0

3092.
Henneberger
1919
1. ♖hb2!!+– [1. ♖bb2? ♖g4 2. ♔f5 ♖f4 3. ♔e6 ♖f6 4. ♔d5 ♖d6 5. ♔c4 ♖c6! (5… ♖d4? 6. ♔c5 ♖c4 7. ♔d5 ♖d4 8. ♔e6 ♖d6 9. ♔f5 ♖f6 10. ♔g4 ♖g6 11. ♔f3 ♖g3 12. ♔f2 ♖f3 13. ♔e1 ♖f1 14. ♔e2 ♖e1 15. ♔f2 ♖f1 16. ♔g3 ♖f3 17. ♔h4 ♖f4 18. ♔h5 ♖f5 19. ef5) 6. ♔d3 ♖c3! 7. ♔d2 ♔b2] 1… ♖g4 2. ♔f5 ♖f4 3. ♔e6 ♖f6 4. ♔d5 ♖d6 5. ♔c5 ♖c6 6. ♔b5 ♖c5 7. ♔a4 ♖a5 8. ♔b4 ♖a4 9. ♔b5 ♖a5 10. ♔c6 ♖c5 11. ♔d7 ♖d5 12. ed5 1-0

3093.
Mugnos
1943
1. ♖c3!!+– [1. ♖c2? ♖f4! 2. ♔b5 ♖b4 3. ♔c5 ♖c4 4. ♔d5 ♖c5! 5. ♔e4 ♖c4; 1. ♖f1? ♖f3; 1. ♖f5? ♖f5 2. ♖c2 ♖f4 3. ♔b5 (3. ♔b3 ♖f3 4. ♔b2 ♖f2!) 3… ♖f5 4. ♔b6 ♖f6 5. ♔b7 ♖h6; 1. ♖b3? ♖a7 2. ♔b4 ♖b7 3. ♔c4

♜b4!; 1. ♜e3? ♜a7 2. ♔b3 ♜a3 3. ♔c2 ♜c3 4. ♔d1 ♜c1 5. ♔e2 ♜e1] 1... ♜a7 2. ♔b3 ♜a3 3. ♔b2 ♜b3 4. ♔a1 ♜b1 5. ♔a2 ♜a1 6. ♔b2 ♜b1 7. ♔c2 ♜c1 8. ♔d2 ♜c2 9. ♔e1 ♜c1 10. ♔e2 ♜c2 11. ♔f1 ♜c1 12. ♔g2 ♜g1 13. ♔f3 ♜g3 14. ♔e2 [14. ♔f4? ♜c3] 14... ♜e3 15. ♔d2 ♜d3 16. ♔e1 ♜d1 17. ♔e2 ♜e1 18. ♔f3 1-0

3094.
Korolkov
1953
1. c7!+− ♔b7 2. c8♛! ♔c8 3. ba7 ♘d4! 4. ♔g1 ♘f3! 5. ef3 ♜g2! 6. ♔f1 [6. ♔g2 ef3 7. ♔f2 ♜a4] 6... ♜f2! 7. ♔e1 [7. ♔f2 e3] 7... ♜e2 8. ♔d1 ♜d2 9. ♔c1 ♜c2! 10. ♔b1! [10. ♔c2 ed3] 1-0

3095.
Van Breukelen
1980
1. ♗h2!+− ♔g5 2. g7 ♜1d2 3. ♔f1! [3. ♔g1? ♔h6 4. g8♛ ♜g3 5. ♔f1 ♜g1 6. ♗g1 ♜f2] 3... ♔h6 4. g8♛ ♜d1 5. ♔g2 ♜1d2 6. ♔h1 ♜d1 7. ♗g1 ♜h3 8. ♔g2 ♜g1 9. ♔g1 [9. ♔h3? ♜g3 10. ♔h4 ♜h3 11. ♔h3] 9... ♜g3 10. ♔f2 ♜f3 11. ♔e2 ♜e3 12. ♔d2 ♜d3 13. ♔c2 ♜c3 14. ♔b2 ♜b3 15. ♔a1! ♜b1 16. ♔a2 ♜b2 17. ♔a3 ♜b3 18. ♔a4 ♜b4 19. ♔a5 ♜b5 20. ♔a6 ♜b6 21. ♔a7 ♜b7 22. ♔a8 ♜a7 23. ♔b8 ♜b7 24. ♔c8 ♜c7 25. ♔d8 ♜d7 26. ♔e8 ♜e7 27. ♔f8 ♜e8 28. ♔f7 ♜e7 29. ♔f6 ♜f7 30. ♔e5 ♜f5 31. gf5 1-0

3096.
Pavlovic – Mikhalchishin
Yugoslavia, 1991
1. ♜h8? [1. ♜h7! ♔h7 2. ♜b7! (2. ♜h8? ♔g7 3. ♜g8 ♔f7 4. ♜f8 ♔e7 5. ♜e8 ♔d7 6. ♜d8 ♔c7 7. ♜c8 ♔b7 8. ♜b8 ♔a7 9. ♜b7 ♔a6 10. ♜b6 ♔a5 11. ♜b5 ♔a4 12. ♜b4 ♔a3 13. ♜a4 ♔b2−+) 2... ♔g8 3. ♜b8 ♔f7 4. ♜b7=] 1... ♔h5−+ 2. ♜bh7 ♔g4 3. ♜h4 ♔f3 0-1

3097.
Hoch
1984
1. a7!+− [1. c7? ♔c8 2. b7 ♗b7 3. ab7 ♔b7 4. c8♛ ♔c8 5. fg7 ♛h4 6. ♔b3 ♛h3 7. ♔b4 ♛g4 8. ♔a3 ♛f3 9. b3 ♛a8] 1... ♔c8 2. b7 ♗b7 3. cb7 ♔b7 4. a8♛ ♔a8 5. fg7 ♛h4 6. ♔b3 ♛h3 7. ♔b4 ♛h4 8. ♔b5 ♛g5 9. ♔a4 ♛g4 [9... ♛f4 10. b4] 10. ♔a3 ♛g3 11. ♔a2 1-0

3098.
Brieger
1960
1. ♔a4!+− ♜e3! 2. ♛b5 ♔a1 3. ♛c5! [3. ♛f1 ♔b2 4. ♘e2 ♜e4! 5. ♔b5 ♜e2 6. ♛e2 ♔a1!] 3... ♔b2 4. ♛b4 [4. ♛d4 ♔b1 5. ♛b6 ♔a2 6. ♛e3 c1♛ 7. ♛c1] 4... ♔a2 [4... ♔a1 5. ♛d2! ♔b1 6. ♘e2 ♜e4 (6... ♜e2 7. ♛e2 c1♛ 8. ♔b3) 7. ♔a3 ♜e2 8. ♛e2 c1♛ 9. ♔b3] 5. ♛c4 ♔a1 6. ♛c2 ♜a3 7. ♔b4 ♜b3 8. ♔c4 ♜b4 9. ♔d3 ♜b3 10. ♔d4 ♜b4 11. ♔e3 ♜b3 12. ♔f4 ♜b4 13. ♔g3 ♜b3 14. ♘f3! ♜f3 15. ♔g4 ♜f4 16. ♔g5 ♜g4 17. ♔f6 ♜f4 18. ♔e5 1-0

3099.
Van Breukelen
1981
1... ♜b3 2. ♔a4!+− ♜b4 3. ♔a5 ♜b5 4. ♔a6 ♜b6 5. ♔a7 ♜b7 6. ♔a8 ♜a7 7. ♔b8 ♜b7 8. ♔c8 ♜c7 9. ♔d8 ♜d7 10. ♔e8 ♜e7 11. ♔f8 ♜e8 12. ♔f7 ♜e7 13. ♔f6 ♜f7 [13... ♜e6 14. ♔f5 ♜e5 15. ♔f4 ♜f5 16. ♔g3] 14. ♔e5 ♜f5 15. ♔d6! ♜d5 16. ♔e7 ♜d7 17. ♔f8 ♜d8 18. ♔f7 ♜d7 19. ♘e7! ♜e7 20. ♔f6 ♜f7 21. ♔e5 ♜f5 22. ♔d6 ♜d5 23. ♔c7 ♜d7 24. ♔b6 ♜d6! 25. ♔a5! ♜d5 26. ♘b5! ♜b5 27. ♔a6 ♜b6 28. ♔a7 ♜b7 29. ♔a8 ♜a7 30. ♔b8 ♜b7 31. ♔c8 ♜c7 32. ♔d8 ♜d7 33. ♔e8 ♜e7 34. ♔f8 ♜e8 35. ♔f7 ♜e7 36. ♔f6 ♜f7 37. ♔e5 ♜f5 38. ♔d6 ♜d5 39. ♔c6 ♜d6 40. ♔b5 ♜b6! [40... ♜d5 41. ♔a4 ♜a5] 41. ♔c4 ♜c6 42. ♔b3 ♜c3 43. ♔a4 ♜c4 44. b4! ♜b4 45. ♔a5 ♜b5 46. ♔a6 ♜b6 47. ♔a7 ♜b7 48. ♔a8 ♜a7 49. ♔b8 ♜b7 50. ♔c8 ♜c7 51. ♔d8 ♜d7 52. ♔e8 ♜e7 53. ♔f8 ♜e8 54. ♔f7 ♜e7 55. ♔f6 ♜f7 56. ♔e5 ♜f5 57. ♔d6 ♜d5 58. ♔c6 ♜d6 59. ♔c5 ♜c6 60. ♔b4 ♜b6 61. ♔c3 ♜b3 62. ♔c4 ♜c3 63. ♔b4 ♜c4 64. ♔a3! ♜a4 65. ♔b2 ♜a2 66. ♔b3 ♜b2 67. ♔c4 ♜c2 68. ♔d5 ♜c5 69. ♔e4! ♜e5 70. ♔d3 ♜e3 71. ♔c4 ♜c3 72. ♔b4 ♜c4 73. ♔a3 ♜a4 74. ♔b2 ♜a2 75. ♔c3 ♜c2 76. ♔d3 ♜c3 77. ♔e4 ♜e3 78. ♔d5 ♜e5 79. ♔c6 ♜c5 80. ♔d7 ♜d5 81. ♔c8! ♜c5 82. ♔d8 ♜d5 83. ♗d7! ♜d7 84. ♔e8 ♜e7 85. ♔f8 ♜e8 86. ♔f7 ♜e7 87. ♔f6 ♜e6 88. ♔f5 ♜e5 89. ♔f4 ♜e4 90. ♔g3 ♜e3 91. ♔h2! ♜h3 92. ♔g1 ♜g3 [92... ♜h1 93. ♔g2 ♜g1 94. ♔f3 ♜g3 95. ♔e4 ♜g4 96. ♔e5 ♜g8] 93. ♜g2! ♜g2 94. ♔f1 ♜f2 95. ♔e1 ♜e2 96. ♔d1 ♜d2 97. ♔c1 ♜c2 98. ♔b1 ♜b2 99. ♔a1 ♜b1 100. ♔a2 ♜b2 [100... ♜a1 101. ♔b2 ♜b1 102. ♔a3 ♜a1 103. ♛a2] 101. ♔a3 1-0

3100.
Dobrescu
1977
1. ♜g8!+− [1. a8♛? ♛g1 2. ♔b2 ♛f2 3. ♔b3 ♛e3 4. ♔b4 ♛d2 5. ♔c5 ♛d6 6. ♔b5 ♛d3 7. ♔b6 ♛d4 8. ♔b7 ♛d5 9. ♔c7 ♛c5 10. ♔d8 ♛b6 11. ♔c8 ♛c5 12. ♔b8 ♛d6; 1. ♜c8? ♛g1 2. ♔b2 ♛d4 3. ♔b3 ♛d3 4. ♔b4 ♛d2 5. ♜c3 ♛d4 6. ♔b3 ♛a4 7. ♔b2 ♔e7] 1... ♛h1 2. ♔b2 ♛h2 3. ♔b3 ♛h3 4. ♔b4 ♛h4 5. ♔b5 ♛h5 6. ♔b6 ♔e7 7. a8♛ ♛h6 8. ♔b5 ♛h5 9. ♔b4 ♛h4 10. ♔b3 ♛h3 11. ♔b2 [11. ♔a2? ♛e6] 11... ♛h2 12. ♔b1 ♛h7 13. ♔a1 1-0

3101.
Van Scheltinga
1941
1. c7!+− ♛g3 2. ♔c2! ♛g6 3. ♔d2! f1♘ [3... ♛h6 4. ♔e2] 4. ♔c1!! ♛h6 5. ♔b2 ♛d2 [5... ♛f6 6. ♔b3 ♘d2 7. ♔c2] 6. ♔b3 ♛d3 7. ♔b4 ♛b1 8. ♔a5 ♛a2 9. ♔b5 ♛e2 10. ♛c4! ♛c4 11. ♔c4 ♔d7 12. ♔b5 ♘e3 13. ♔a6

♘d5 14. b7! ♘c7 15. ♔a7 ♘b5 16. ♔b6 1-0

3102.
Gurgenidze
1980
1... ♕b1 2. ♔c3!+− [2. ♔b1? g1♛ 3. ♔c2 (3. ♕g1) 3... ♕c5! (3... ♕g7 4. ♖e8)] 2... ♕c1 3. ♔b4! ♕c5 4. ♔a4 ♕c4 5. ♔a5 ♕c5 6. ♔a6 ♕a3 7. ♔b7 [7. ♔b6? g1♛ 8. ♕g1 ♕a7 9. ♔c6 ♕c7 10. ♔d5 ♕e5 11. ♔c4 ♕c3 12. ♔b5 ♕a5 13. ♔c6 ♕c7] 7... ♕a7 8. ♔a7 g1♛ 9. ♔a6! ♕g7 10. ♖e8 ♔d3 11. ♖d6 ♔c4 12. ♖c8 ♔b4 13. ♖b6 ♔a4 14. ♖c4! ♔a3 15. ♖c5 1-0

3103.
Grigoriev
1934
1. ♔e3!+− [1. d4 ♔c4 2. ♔e3 b5 3. ♔e4 (3. ♔d2 b4) 3... ♔c3] 1... ♔d5 [1... b5 2. ♔e4 b4 3. d4 ♔c4 4. cb4 ♔b4 5. d5] 2. ♔d2! [2. d4 b5! 3. ♔d3 b6 4. ♔e3 ♔c4; 2. c4 ♔c5 3. ♔e4 b5 4. d4 ♔c4] 2... b5 3. ♔c2 [3. ♔e3 b6! 4. d4 (4. ♔f3 b4 5. cb4 ♔d4; 4. ♔d2 ♔c5 5. ♔e3 ♔d5!) 4... b4; 3. ♔e2 A) 3... b6 4. ♔e3 ♔c5 (4... ♔e5 5. d4) 5. ♔e4; B) 3... ♔c5!] 3... ♔c5 [3... b4 4. cb4 ♔d4 5. ♔d2 b6! 6. ♔c2 ♔e3 7. ♔c3 b5 8. ♔c2 (8. d4 ♔e4) 8... ♔f4 9. ♔b2! (9. d4? ♔e4 10. ♔c3 ♔f5!! 11. ♔d3 ♔f4 12. ♔d2 ♔e4 13. ♔c3 ♔f5; 9. ♔d2 ♔f3 10. ♔d1 ♔e3 11. ♔c2 ♔f4) 9... ♔f3 10. ♔b3 ♔f4 11. ♔c2 ♔e5 (11... ♔f3 12. ♔d2) 12. ♔d1 (12. ♔d2 ♔d4) 12... ♔d5 13. ♔e2 ♔d4 14. ♔d2 ♔e5 15. ♔e3 ♔d5 16. d4 ♔c4 17. ♔e4 ♔b4 18. d5 ♔c5 (18... ♔a5 19. d6 ♔b6 20. ♔d5 b4 21. ♔e6) 19. ♔e5 b4 20. d6 ♔c6 21. ♔e6 b3 22. d7 b2 23. d8♛ b1♛ 24. ♕c8] 4. ♔b3 b6 [4... ♔c6 5. ♔b4 ♔b6 6. d4 ♔c6 7. ♔a5] 5. d4 ♔d5 6. ♔b4 ♔c6 7. ♔a3! [7. d5 ♔d5 8. ♔b5 ♔e4!] 7... ♔d6! 8. ♔b2 ♔d5 9. ♔b3 ♔d6 10. ♔c2 ♔c6 11. ♔d2 ♔d6 12. ♔e3 ♔d5 13. ♔d3 1-0

3104.
Grigoriev
1934
1. ♔f2!+− ♔b5 2. d3! ♔c5 3. ♔e3 1-0

3105.
Zinar and Kuznetsov
1978
1. ♔g4!+− ♔e7 2. ♔h5 ♔f8 3. ♔h6 ♔g8 4. ♔h5 ♔g7 5. ♔g4 ♔h6 6. ♔g3! ♔h5 7. ♔f2 ♔h4 8. ♔e3 c5 9. ♔e4! c6 10. ♔e3 ♔h5 11. ♔d2 ♔h6 12. ♔c2 ♔g7 13. ♔b2 ♔f8 14. ♔a3 ♔e7 15. ♔a4 ♔d7 16. ♔a5 ♔c7 17. ♔a6 ♔d6 18. ♔b6 ♔d5! 19. ♔b7! [19. ♔c7?=] 19... ♔d6 20. ♔c8! ♔d5! 21. ♔d8! ♔d6 22. ♔e8 1-0

3106.
Zepler
1924
1. d7!+− ♔e7 2. ♖d6 ♔d8 3. a6 ♖a3 4. ♔f2! [4. ♔f1? ♖a2! 5. ♔g1 g3 6. ♔f1 ♖f2; 4. ♔g1? ♖g3] 4... ♖f3 5. ♔e2 [5. ♔e1? g3!] 5... ♖a3 6. ♔e1! [6. ♔d2 g3!] 6... ♖e3 7. ♔d2 ♖a3 8. ♔e2! ♖a2 9. ♔f1 ♖a1 10. ♔f2! ♖a3 11. ♔g2 ♖a2 12. ♔g3 ♖a4 13. ♔h4 ♖c4 14. a7 ♖a4 15. ♖h6! ♔d7 16. ♖h8 1-0

3107.
Kling and Horwitz
1. ♔f7!+− ♖f2 2. ♔e6 ♖e2 3. ♔f5 ♖f2 [3... ♖e8 4. ♔f6 ♔c7 5. ♔f7] 4. ♔e4 ♖e2 5. ♔f4! [5. ♔f3 ♖e8 6. ♔f4 ♖g8 7. ♔f5 ♖g7] 5... ♖e8 6. ♔g5 ♔c7 7. ♔h6 ♔d7 8. ♔h7 ♔e7 9. g8♛ ♖g8 10. ♔g8 1-0

3108.
Sonntag
1971
1. d7!+− ♖h4 2. ♔e5 ♖h5 3. ♔d6 ♖h6 [3... ♖h1 4. ♘f6 ♖h8 5. ♘e8 ♖h1 6. ♔c6 ♖d1 7. ♘d6] 4. ♔c5 ♖h5 5. ♔c4 ♖h4 6. ♔c3! [6. ♔c5? ♖h5 7. ♔d6 ♖h1 8. ♘f6 ♖h8 9. ♘e8 ♖h1 10. ♔c6 ♖c1] 6... ♖h3 7. ♔d2 ♖h2 8. ♔e3 ♖h3 9. ♔e4 ♖h4 10. ♔e5 ♖h5 11. ♔e6 ♖h6 12. ♘f6 ♖h8 13. ♘e8 ♖h6 14. ♔e5! ♖h5 15. ♔e4 ♖h4 16. ♔e3 ♖h3 17. ♔d2 ♖h2 18. ♔c3 ♖h3 19. ♔c4 ♖h4 [19... ♖h1 20. b3!] 20. ♔c5 ♖h5 21. ♔c6 ♖h6 22. ♘d6 ♖h8 23. ♘f7 ♖g8 24. ♘e5 ♔b3 25. ♘d3 ♔c2 26. b4! ♔d3 27. b5 ♔c4 28. b6 1-0

3109.
P. Farago
1921
1. de6+− ♔e6 [1... ♖e6 2. h7] 2. h7 ♖b8 3. ♔c2 ♖d8 4. ♔c3 ♖b8 5. ♔c4 ♖c8 6. ♔c5 c6 7. h5 ♖b8 8. ♔c6 ♖c8 9. ♔b5 ♖b8 10. ♔c4! ♖d8 11. ♔c5! ♖c8 12. ♔d4! ♖d8 13. ♔e4 ♖f8 14. ♔e3! ♖f7 15. ♘h6 ♖e7 16. ♔f4 1-0

3110.
Fritz
1964
1. e6+− ♔e7 2. ed7 ♖c7 3. ♔d2! [3. ♔d1 ♖d7⊕ 4. ♔e2 ♖d8] 3... ♖d7 4. ♔d1! ♖d8 5. ♔e2 ♖d7 6. ♔f3 ♖d8 7. ♔e4 ♖d7 8. ♔f5 ♖d8 9. ♖h7 ♔e8 10. ♖h8 1-0

3111.
Rozentalis – Afek
Tel Aviv, 1989
1. ♔d5!= [1. ♔c4? ♘d2 2. ♔d5 ♘e4−+; 1. ♔e3? ♘c5 2. b4 ♘a6 3. b5 ♘c7 4. b6 ♘d5−+] 1... ♔f4 2. ♔c4 ♘d2 3. ♔d4!! [3. ♔d5? ♘e4 4. b4 ♔f3! 5. ♔d4 ♘f6! 6. b5 (6. ♔e5 ♘d7 7. ♔d6 ♘b6−+) 6... ♘d7 (6... ♔f2? 7. b6 ♘d7 8. b7 ♔g3 9. ♔e3=) 7. ♔d5 ♘b6 8. ♔c5 (8. ♔c6 ♘a4−+) 8... ♘c8!−+] 3... ♘f3 4. ♔d5 ♔f5 [4... ♘g5 5. b4 ♘h3 6. b5 ♔f5 7. b6 ♘f4 8. ♔d6 h3 9. b7 h2 10. b8♛ h1♛ 11. ♕f8 ♔g4 12. ♕g8=] 5. b4 ♔f6 6. b5 ♔e7 7. ♔c6 [7. b6?? ♔d7−+] 7... ♘d4 [7... ♔d8 8. ♔b7=] 8. ♔c5 ♘e6 9. ♔c6 ♘d4 10. ♔c5 ½-½

3112.
Adams – Gelfand
Wijk aan Zee, 1994
1. ♖e4! ♔g5 2. ♔e2! f5 3. ♖a4 ♖e6 4. ♔f1! ♖d6 5. ♔g1! ♖d1 6. ♔h2! ♖d6 7. ♖a5 ♔g4 8. ♖a4 ♔g5 9. g3! hg3 10. ♔g3 ♖d3 11. f3 ♖d6 12. ♖a5 ♖c6 13. b4 ♖b6 14. a3 ♖d6 15. ♖c5 ♖d3 16. ♖a5 ♖b3 [16... ♖d6 17. f4 ♔g6 18. ♔h4 ♖b6 19. a4+−] 17. ♖a6 f4 18. ♔g2 ♔h5 19. ♖a7 ♔g5 20.

♖a8 ♔f5 [20... ♔h5 21. a4] 21. ♖a5 ♔f6 22. a4 ♖b4 23. ♔h3 ♔e6 24. ♔g4 ♖c4 25. ♖a8 ♖b4 26. ♔g5 ♖c4 27. a5 ♖a4 28. ♖a6 ♔f7 [28... ♔e5 29. ♖f6!] 29. ♔f5 ♔e7 30. ♖a8 ♔f7 31. ♖a7 1-0

3113.
Cortlever
1938
1. f7+− ♕a8 2. ♖e4! ♕b8 3. ♖e5! ♕a8 4. ♖d5! ♕b8 5. ♖d6! ♕a8 6. ♖c6! ♕b8 7. ♖c7! ♕a8 8. ♖b7! ♕f8 9. ♔h4! ♕d8 10. ♔h3 ♕a8 11. ♔h2 ♕c8 12. ♔g1 ♕f8 13. ♔f2 ♕a8 14. ♔e2 ♕c8 15. ♔d2 ♕d8 [15... ♕a8 16. ♔c2 ♕c8 17. ♖b1!] 16. ♔c1! [16. ♔c2? ♕a8!] 16... ♕f8 [16... ♕a8 17. ♔c2] 17. ♔b1 ♕a8 18. ♔a1 ♕d8 19. ♖b1 ♕a8 20. ♖f1 1-0

3114.
Kazantsev
1935
1. g6+− ♔g8 2. ♘c6 ♕c7 3. ♔b5 Δ ♘ce7 3... ♕d7 4. ♔b6 ♕e6 5. ♔c7! ♕c4 6. ♔d6! ♕a6 7. ♔c5! ♕c8 8. ♘fe7 1-0

3115.
Dobrescu
1977
1. e8♕!+− [1. h7? ♖e7 2. h8♕ ♖e3 3. ♕h2 ♔c8] 1... ♖d4 2. ♔g5! ♗e8 3. h7 ♖d3 [3... ♖e4 4. ♔f4 ♗c6 5. ♔e5] 4. ♔f4! [4. ♘f5? ♖d5 5. ♔f6 (5. h8♕ ♗d7) 5... ♗g6 (5... ♗d7 6. ♘h6) 6. ♔g6 ♖d8; 4. ♘g4? ♖h3 5. ♘h6 ♖h5; 4. h8♕? ♖e3 5. ♕h2 ♔c6 6. ♕g2 (6. ♕h1 ♔d6; 6. ♕c2 ♔d5) 6... ♔c7 7. ♕h2 ♔c6] 4... ♖d4 5. ♔g3! ♖d3 6. ♔f2! ♖d2 7. ♔g1! ♖d3 8. h8♕ ♖e3 9. ♕h2 ♔c8 [9... ♔b6 10. ♕h6] 10. ♕c2 ♔b7 11. ♕b2 ♔a6 12. ♕d2 1-0

3116.
Bron
1947
1. d8♕!+− [1. ♖c2? ♔d8 2. ♗a6 ♔d7] 1... ♔d8 2. ♖c2 h1♕ 3. ♗e6 ♗c3 4. ♖c3 ♕g2 5. ♔h6 [5. ♔f7 ♕b7] 5... ♕h2 6. ♔g6 ♕g1 [6... ♕g2 7. ♔f7 ♕c6 8. ♖c4] 7. ♔h7!! [7. ♔f7 ♕c5 8. ♖c4 ♕c6!] 7... ♕h2 8. ♔g8 [8. ♔g7? ♕b2] 8... ♕g1 9. ♔f8 ♕c5 10. ♖c4 ♕c6 11. ♔f7 ♕c5 [11... ♕e8 12. ♔g7 ♕f8 13. ♔h7; 11... ♕a6 12. ♖c8] 12. ♔g6 ♕g1 13. ♔f5 ♕b1 14. ♔g5 ♕g1 15. ♔h6 ♕h1 16. ♔g7 ♕a1 17. ♔g8 ♕g1 18. ♔f8 [18. ♔f7? ♕c5 19. f5 ♕c6 20. ♔f8 (20. f6 ♕e8 21. ♔g7 ef6) 20... ♕e6 21. fe6] 18... ♕c5 19. f5 ♕c6 20. ♔f7 ♕c5 21. ♔g8 ♕g1 22. ♔f8 ♕c5 23. f6 ♕c4 24. fe7 1-0

3117.
Chumburidze
1980
1. ♗c8!+− a1♕ 2. ♖b7 ♕a5 [2... ♕d4 3. ♖d7] 3. ♔e8! ♕a4 [3... ♕e5 4. ♖e7] 4. ♔f8! ♕a3 5. ♔g8! ♕a2 6. ♔g7! ♕a1 7. ♔g8! ♕a2 8. ♔f8! ♕a3 9. ♔e8! ♕a4 10. ♖b5! ♔b5 11. ♗d7 1-0

3118.
Akerblom
1927
1. ♗d6!+− h1♕ 2. ♗e5! ♕a1 [2... ♕h4 3. ♖g4] 3. ♔d5! ♕a2 4. ♔d6! ♕a3 5. ♔c6! ♕c1 6. ♔d5! ♕a3 7. ♔e4!! ♕b4 8. ♔f5! ♕a3 9. ♖d7 ♔g8 10. ♔g6! 1-0

3119.
Rinck
1917
1. ♖g2!+− ♔f8 2. ♔g5! ♔g7 3. ♔f4! ♔f6 4. ♔g3! ♔g5 5. ♔f2! ♔f4 6. ♔g1! ♔e3 7. ♖e1 1-0

3120.
Liburkin
1945
1. g7!+− h2 2. ♗e3 [2. gf8♕ hg1♕] 2... ♖g1 3. ♗g1 ♗h3 [3... h1♕ 4. gf8♕] 4. ♔e2 ♗g4 5. ♔d3 ♗f5 6. ♔c4 ♗e6 7. ♔b5 ♗d7 8. ♔a6 ♗c8 9. b7! ♗b7 10. ♔b5 ♗c6 11. ♔c4 ♗d5 12. ♔d3 ♗e4 13. ♔e2 ♗f3 14. ♔f1 ♗g2 15. ♔g2 1-0

3121.
Dolgov
1972
1. a7!+− ♗d8 2. ♔d6! [2. ♔d8? ♗c6] 2... ♗e7 3. ♔d5! ♗b3 4. ♔e5 ♗f6 5. ♔e4 ♗c2 6. ♔f4 ♗g5 7. ♔f3 ♗d1 8. ♔f2 ♗h4 9. ♘g3! ♗g3 10. ♔g3 1-0

3122.
Fischer – Johansson
Reykjavik, 1960
1. ♔e2!+− ♔g8 2. ♔d2! ♔f8 3. ♔c3! ♔e8 4. ♔b4! ♘d3 [4... ♔f8 5. ♖d6! ♘d3 6. ♔c3 ♖d6 7. ♔d3+−] 5. ♔a3 ♘c5 6. ♖h1 ♔f8 7. ♖d1! [7... ♔e8 8. ♔b4 ♔e7 9. ♖h1 ♔e8 10. ♖d6! ♘d3 11. ♔c3 ♖d6 12. ♔d3] 1-0

3123.
L. Portisch – Smyslov
Amsterdam, 1964
1... ♔g8!−+ 2. ♕a1 ♔f8! 3. d6 [3. ♕b1 ♘c4 4. ♕f5 ♔e7; 3. ♕c1 ♘g4 4. hg4 ♕h4 5. ♔g1 ♕g4 6. ♔f2 ♕h5] 3... ♔f7! 4. ♕d1 [4. ♕b1 ♔e8! 5. ♘g7 ♔d8 6. ♘f5 (6. ♘e6 ♔c8 7. ♕a1 ♘g4 8. ♕h8 ♔b7 9. ♘d8 ♔b6) 6... ♘c4 7. ♕a1 ♘de5 8. ♕b1 ♘b2 9. ♘e3 ♘ed3 10. ♗d3 ♕e3 11. ♕b2 ♕d3] 4... ♔e8 5. ♘g7 ♔d8 6. ♕b1 ♘g4! 7. hg4 ♕h4 8. ♔g1 ♕g3 [9. ♔h1 f2] 0-1

3124.
Ganshin
1951
1. ♔a2!= [1. ♔c2? ♔d5 2. b3 a3 3. b4 ♗b4 4. h6 ♔c4 5. h7 ♗c3−+] 1... ♔f5 2. ♔b1! [2. h6? ♔g6 3. ♔b1 ♗h6 4. ♔c2 ♗g7 5. b4 ♔f5 6. ♔b1 ♗f8 7. b5 ♔e6−+] 2... ♔e5 3. ♔a2! ♔e6! 4. h6! [4. ♔b1 ♔d5! 5. ♔a2 ♔c4 6. h6 ♔b4 7. h7 ♗g7−+] 4... ♔f7 5. h7! [5. ♔b1? ♗h6 6. ♔c2 ♗g7 7. b4 ♔e6 8. ♔b1 ♔d5 9. ♔a2 ♔c4 10. ♔a3 ♔b5−+] 5... ♔g7 6. ♔b1 ♔h7 7. ♔c2 ♗g7 8. b4 ♔g6 9. ♔b1! [9. b5 ♔f5 10. b6 ♔e6 11. b7 ♗e5 12. ♔b1 ♔d5 13. ♔a2 ♔c4 14. ♔a3 ♔b5−+] 9... ♗f8 10. b5 ♔f5 11. b6 ♔e6 12. b7 ♗d6 13. ♔a2 ♔d7 14. b8♕ ♗b8 15. ♔a3 ½-½

3125.
Zinar
1983
1. ♔d2!+− ♔c7 2. ♔d3! ♔c6 3. ♔e2!! ♔d6 [3... ♔c7 4. ♔f3] 4. ♔f2! ♔d7 5. ♔e3 ♔e7 6. ♔f3 ♔d6 7. ♔g4 ♔e7 8. ♔h5 ♔f7 9. ♔h6 1-0

3126.
Zinar
1978
1. ♔c3!+− ♔e4 2. ♔d2 ♔d5 [2... ♔e5 3. ♔d3 ♔d5 4. e4] 3. ♔e1 [3. ♔d3? ♔e5 4. e4? f4] 3... ♔e5 4. ♔f1 ♔d5 5. ♔g2 ♔e4 6. ♔f2 ♔d5 7. ♔f3 ♔e5 8. e4 fe4 9. ♔g4 ♔d5 10. ♔f5 [10. ♔f4? ♔d4] 10... ♔d4 11. ♔f4 ♔d5 12. e3 ♔c5 13. ♔e5 ♔b4 14. ♔d4 ♔b5 15. ♔c3 ♔a4 16. ♔c4 ♔a5 17. ♔b3 1-0

3127.
Karstedt
1909
1. ♖c8!+− ♔d6 [1... ♔d7 2. ♖b8 ♖h1 3. ♔b7 ♖b1 4. ♔a6 ♖a1 5. ♔b6 ♖b1 6. ♔c5] 2. ♖b8 ♖h1 3. ♔b7 ♖b1 4. ♔c8 ♖c1 5. ♔d8 ♖h1 6. ♖b6 ♔c5 [6... ♔e5 7. ♖a6 ♖h8 8. ♔c7 ♖h7 9. ♔b6 ♖h6 10. ♔a5] 7. ♖c6! ♔b5 8. ♖c8 ♖h8 9. ♔c7 ♖h7 10. ♔b8 1-0

3128.
Karstedt
1909
1. ♖c2!+− ♔e7 2. ♖c8 [2. ♖c7? ♔d8 3. ♖b7 ♖c1] 2... ♔d6! [2... ♔d7 3. ♖b8 ♖h1 4. ♔b7 ♖b1 5. ♔a6 ♖a1 6. ♔b6 ♖b1 7. ♔c5] 3. ♖b8 ♖h1 4. ♔b7 ♖b1 5. ♔c8! [5. ♔a6 ♖a1 6. ♔b6 ♖b1] 5... ♖c1 6. ♔d8 ♖h1 [6... ♖g1 7. ♔e8] 7. ♖b6 ♔c5 8. ♖c6! [8. ♖a6? ♖h8 9. ♔e7 ♖h7 10. ♔e8 ♖h8 11. ♔f7 ♖a8 12. ♔e7 ♔b5 13. ♖a1 ♔b6 14. ♔d6 ♖a7 15. ♖b1 ♔a5!] 8... ♔d5 9. ♖a6 ♖h8 10. ♔c7 1-0

3129.
Kopaev
1958
1... ♔f6 [1... ♖g1 2. ♔h7+− ♖g2 3. h6 ♖g1 4. ♔h8 ♖g2 5. h7 ♖g1 6. ♖b8! ♔e6 7. ♖g8] 2. ♔h7+− ♖c7 3. e7! ♔e7 4. ♔g7 ♔e8 5. ♔g6 ♖c1 6. ♖b8 ♔e7 7. h6 ♖g1 8. ♔f5 ♖h1 9. h7! 1-0

3130.
Gorgiev
1969
1. c7!= ♔c7 2. ♔a7! b4 3. ♔a6 c3 4. ♖f4 [4. ♖c2? ♗g6 5. ♖c1 c2] 4... ♗f7! 5. ♖f7 ♔c6 6. ♖f6 ♔c5 7. ♖f5 ♔c4 8. ♖f4 ♔d3 [8... ♔b3 9. ♔b5] 9. ♖b4 c2 10. ♖b3 ♔d4 11. ♖b4 ♔d5 12. ♖b5 ♔d6 13. ♖b6 ♔d7 14. ♖b7 ♔c8 15. ♖b5 c1♕ 16. ♖c5 ♕c5 ½-½

3131.
Pfeiffer
1939
1. ♖f8!+− ♖g5 2. ♖f6 ♔h5 3. ♖f5! ♖f5 4. ♔g7 ♖g5 5. ♔f7 [5. ♔f6 ♖g6 6. ♔f7 ♖h6] 5... ♖f5 6. ♔e7 ♖e5 7. ♔d7 ♖d5 8. ♔c7 ♖c5 9. ♔b7 ♖b5 10. ♔a7 1-0

3132.
Sysolyatin
1982
1. ♗h3!+− ♔h1 2. 0-0-0! ♔h2 3. ♔b2 c3 4. ♔a2 ♔h3 5. ♖g1 ♔h2 6. ♖g4 h3 7. e5 ♔h1 8. ♖b4 ♔g2 9. ♖g4 ♔f2 10. b4! h2 11. ♖h4 ♔g3 12. ♖h2 ♔h2 13. ♔b3 ♔g2 14. ♔c3 ♔f1 15. ♔d3 ♔f2 16. c3 1-0

3133.
Kling and Horwitz
1851
1. ♖b5!+− ♗e4 2. h7 ♗d3 3. ♖b7 ♔f8 4. ♖b3 ♗e4 5. ♖b4 ♗d5 [5... ♗d3 6. ♖f4 ♔e7 7. ♔g7] 6. ♖f4 ♗f7 7. ♖f2 ♔e7 8. ♔g7 1-0

3134.
Guretzky Cornitz
1863
1. ♖g5!+− ♔f7 [1... ♗d3 2. ♔h5 ♗e2 3. ♔g6 ♔g8 4. ♖d5 ♔f8 5. h5] 2. ♖g3 ♗c2 3. ♔h5! [3. ♔g5 ♔g7] 3... ♔f6 [3... ♗d1 4. ♔g5 ♔g7 5. ♖c3! ♗e2 6. h5 ♗f1 7. h6 ♔h7 8. ♖c7 ♔h8 9. h7] 4. ♖g5 ♗d1 5. ♔h6 ♔f7 6. ♖g7 ♔f6 [6... ♔f8 7. ♔g6 ♗h5 8. ♔f6 ♗f3 9. ♖g5] 7. ♖g1 ♗e2 8. ♖g2 ♗d1 9. ♖f2 ♔e7 10. ♔g6 1-0

3135.
Cheron
1948
1. ♔a8!+− [1. ♖h8 ♔d5 2. ♖a8 ♔d6 3. ♖a7 ♗a7 4. ♔a7 ♔c7] 1... ♔b4 2. ♖h7 ♔b5 3. ♖a7 ♔b6 [3... ♔c6 4. ♖b7 ♗g3 5. ♔a7! ♗f2 (5... ♗e5 6. ♖b1 ♗f4 7. ♖b2 ♗e3 8. ♔b8 ♗f4 9. ♔c8 ♗e3 10. ♖b7) 6. ♔b8 ♗g3 7. ♔c8] 4. ♖f7 ♗d4 [4... ♗h4 5. ♖h7 ♗g5 6. ♖g7 ♗d2 7. ♖g6 ♔c7 8. ♖g2 ♗a5 9. ♖b2] 5. ♖d7 ♗e5 6. ♖e7 ♗f4 7. ♖e6 ♔c7 8. ♖e4 ♗d6 9. ♖e1! ♗f4 [9... ♔b6 10. ♖e6] 10. ♖b1 ♗g3 11. ♖b7 ♔c8 12. ♖b3 ♗e5 13. ♖b5 ♗d6 14. ♖b6 ♗e5 15. ♖c6 ♗c7 16. a7 ♔d7 17. ♔b7 1-0

3136.
Akerblom
1961
1. f6!+− [1. ♖g1? ♔c2! 2. ♖g6 f2; 1. ♖g4? ♗d6! 2. ♖e4 f2 3. ♖e3 ♔c2 4. ♖e2 ♔c1 5. ♖f2 ♗e5] 1... ♗f6 2. ♖f5 ♗d4 3. ♔b1! [3. ♖f3? ♔c2] 3... f2 4. ♔c1 ♔d3 5. ♔d1 ♔e3 6. a5 ♗c5 7. a6 ♔e4 8. ♖f7 ♔e3 9. a4 ♗d4 10. a5 ♗c5 11. a4 ♗d4 12. ♔c2 ♔e2 13. ♔b3 f1♕ 14. ♖f1 ♔f1 15. ♔c4 ♗f2 16. ♔b5 ♔e2 17. ♔c6 ♔d3 18. ♔b7 ♔c4 19. a7 ♗a7 20. ♔a7 ♔c5 21. ♔b7 1-0

3137.
Jurco
1976
1. ♔d2!= ♖c2 2. ♔d3 e5 3. fe5 ♖2c7 4. ♖f6! gf6 5. ♖g1! ♔f7 6. ♔d2! ♖d8 7. ♔e1 ♖c1 8. ♔f2 ♖g1 9. ♔g1 ♖d1 10. ♔g2 fe5 11. h4 ♖e1 12. h3 ♖e2 13. ♔f3 ♖e1 14. ♗g2 ½-½

3138.
Kasparian and Doluchanov and Korolkov
1938
1. ♔e1!+− h5 [1... ♖a2 2. ♖b1 ♖b2 3. ♖b2 ♔a3 4. ♖b3 ♔b3 5. ♔d1] 2. h4! ♗a2 3. ♖d1 [3. ♖a1?=] 3... ♗b1 4. ♔f1 [4. h3? ♗a2] 4... ♗a2 [4... ♖a2 5. ♖e1 ♖b2 6. ♖e8] 5. ♖e1 ♗b1 6. ♔g1 ♗a2 7. ♖f1 ♗b1 8. ♔h1! ♗a2 9. ♖g1 ♗b1 10. h3! ♗a2 11. ♔h2 ♖g1 [11... ♗b1 12. ♖g8] 12. ♔g1 ♗b1 13. ♔h2 ♗c2 14. ♔g3 ♗d1 15. ♔f4 ♗e2 16. ♔g5 ♗f1 17. ♔h5 ♗h3 18. ♔g5 ♗g4 19. ♔f4 ♗h5 20. ♔e3 ♗g6 21. ♔f3 ♗h5 22. ♔e3 ♗g6 23. f4 ♗f5 24. h5 ♗h7 25. h6 ♗g6 26. ♔d4 ♗h7 27. ♔c5 ♗g6 28. c4! bc4 29. ♔c4 ♗h7 30. ♔c5 ♗g6 31. b5 1-0

3139.
Balemans
1978
1... ♖a8 2. ♖g7+– ♔h8 3. ♖h7 ♔g8 4. ♖h3! ♖c8 [4... a3 5. ♖hb3] 5. ♔g1!! g4 6. ♖h1!! Δ ♔h2 1-0

3140.
Cheron
1923
1. ♖d8!+– ♔e7 [1... ♖h1 2. ♔b7 ♖b1 3. ♔a8 ♔e7 4. ♖b8!+–] 2. ♖b8! ♖c1 3. ♔b7 [3. ♖b3? ♔d7! 4. ♔b6 ♖c6 5. ♔b5 ♔c7! 6. a7 ♖b6=; 3. ♖b5? ♔d7! 4. ♔b6 ♖c6 5. ♔a5 ♔c7! 6. a7 ♖c1=; 3. ♖b4 ♔d7 (3... ♔d6 4. ♔b8+–) 4. ♔b6 ♖c6 5. ♔b5 ♔c7 6. a7!+–] 3... ♖b1 4. ♔a8 ♖c1 5. a7 ♔d6 6. ♔b7! 1-0

3141.
Akopian – Wahls
Baguio City, 1987
1. h4!+– [1. c6 ♕e2 2. ♕d7 ♔g6 3. ♕d4 ♕c2 4. ♕b6 ♕c1 5. ♕b5 ♕c2 6. ♕b6 ♕c1=; 1. g4 ♕c7 2. ♔g1 ♕e7=] 1... ♕e2 [1... gh4 2. gh4 Δ ♔g3] 2. hg5! [2. ♕d7 ♔f8! 3. ♕d4 g4!! 4. ♕f6 ♔e8 5. ♕d4 ♕f1=] 2... ♕f2 [2... fg5 3. ♕g5 Δ ♕e3] 3. ♔h3 fg5 [3... ♕g2 4. ♔g4 f2 5. gf6 ♔f7 (5... ♔f8 6. ♕d3! ♔f7 7. ♔g5!+–) 6. ♕e5! ♕b7 7. ♕h5! ♔g8 8. ♕f5 ♕b4 9. ♔h5+–; 3... ♕f1 4. ♔g4 f2 5. gf6 ♔f7 6. ♕d7! ♔f6 7. ♕d4 Δ ♔f3+–] 4. ♕g5 ♔f7 5. ♔g4 ♕e2 6. ♕d5! ♔e8 [6... ♔g7 7. ♕f3 ♕c4 8. ♕f4 ♕c5 9. ♕g5+–] 7. ♕c6! [7. ♕f3? ♕c4 Δ ♕c5] 7... ♔e7 8. ♕f3 ♕e6 [8... ♕c4 9. ♕f4 ♕c5 10. ♕g5+–] 9. ♕f5 ♕e2 10. ♔g5 ♕e3 11. ♔h4 ♕c3 12. g4 ♕h8 13. ♔g5 ♕g7 14. ♔h5 ♕a1 [14... ♕h8 15. ♔g6 ♕g8 16. ♔h6+–] 15. g5 ♕h1 16. ♔g6 ♕g2 17. c6! [17... ♕c6 18. ♕f6] 1-0

3142.
Makarichev – G. Timoshenko
Tashkent, 1987
1... g5!–+ 2. ♖d5 [2. h4!? gh4 3. ♖e4 ♖c2 (3... ♖c6!?) 4. ♖g4 ♔f8 5. ♖b4 (5. ♖h4 ♖c6 6. ♖h6 ♔g8 7. ♖h4 ♖f6 8. ♖a4–+) 5... ♖c8 6. ♖b7 ♖d8 7. ♖a7 d5 8. ♔g1 d4 9. ♔f2 d3 10. ♔e1 d2 11. ♔d1 ♔g8 12. ♖a6 ♖d4 13. ♖a7 ♖g4! 14. ♔d2 ♖g2–+] 2... ♖c2 3. ♖d7 ♖c3 4. ♖d6 ♖a3 5. ♖a6 ♔h7 6. ♔h2 h5 7. g4 h4?? [7... ♔h6! 8. ♖a7 hg4 9. hg4 ♔g6 10. ♖a6 ♖f3! 11. ♖a4 ♖f4–+] 8. ♖a7= ♔g6 9. ♖a6 ♖a2 10. ♔g1 ♖a1 11. ♔g2! [11. ♔h2?? ♖a3–+] ½-½

3143.
Dokhoian – Lau
Wijk aan Zee, 1989
1... ♘f7? [1... ♘h3!= 2. ♔h7 ♔f7 (2... ♘f2? 3. ♗c8 ♘e4 4. ♗f5 ♘c3 5. ♔h6+–) 3. ♔h8 (3. ♗d5 ♔f6 4. ♔g8 ♘f2=) ♔f6! 4. ♔g8 ♘f2 5. ♗c8 ♘e4=] 2. ♔h7 ♘g5 3. ♔g8 ♘h3 4. ♔f8 ♘g5 [4... ♘f2?! 5. g5 ♔g5 6. ♔e7 ♘d1 7. ♔d6 ♘c3 8. ♔c5 ♘a2 9. ♔b5+–] 5. ♔e8 ♔e6 6. ♗g2! ⊕ 6... ♘h7 7. ♗d5 ♔e5 8. ♔e7 ♘g5 9. ♗g2 ⊕ 9... ♘e6 10. ♗b7! ♘g5 11. ♗c8!! ♘h7 12. ♔f7 ♘g5 13. ♔g6 ♘f3 [13... ♘h3? 14. g5+–] 14. ♗b7+– ♘d4 15. g5 ♘e6 16. ♗c8 ♘f4 17. ♔f7 ♔d4 18. g6 ♘g6 19. ♔g6 ♔c3 20. ♔f6 ♔b2 21. ♔e6 ♔a2 22. ♔d6 1-0

3144.
Sergeev – Ilincic
Banja Vrucica, 1991
1. ♖c7!+– [1. ♔h3? ♖h1 2. ♔g2 ♖c1!=] 1... ♘e1 [1... ♖c1 2. ♔h2 ♔g4 3. ♗h7 ♔f3 4. ♗g6 ♔f2 5. ♗f5 ♔e3 6. ♖c4!+–] 2. ♔h3 g5 [2... h6? 3. ♖c5!+– Δ g4#] 3. ♖h7 ♔g6 4. h5 ♔f6 5. ♖f7 ♔e5 6. g4! ♘f3 [6... fg4 7. ♔g4 ♘f3 8. ♖f5 ♔d6 9. ♖d5 ♔e7 10. h6+–] 7. ♖f5 ♔d6 8. ♖f3! ef3 9. ♔g3 ♔e5 10. ♔f3 ♖g1!? 11. ♗h7 ♔f6 [11... ♖a1 12. ♗f5 ♖a4 13. h6 ♔f6 14. h7 ♔g7 15. e4! ♖a3 16. ♔e2 ♖a2 17. ♔e3 ♖a3 18. ♔d4 ♖a2 19. e5!+–] 12. ♗f5 ♔e5 13. h6 ♔f6 [13... ♖a1!? 14. h7 ♖a8 15. ♔g3 ♖b8 16. ♗c2 ♖a8 17. ♗b3! ♔f6 18. f4 ♔g7 19. ♗c2! gf4 (19... ♔f6 20. e4!+–) 20. ♔f4!+–] 14. ♔e4 ♖h1 15. h7 ♔g7 16. f4 gf4 17. ♔f4! [17. ef4? ♖e1 18. ♔d5 ♖f1 19. ♔e5 ♖e1 20. ♗e4 ♖g1 21. g5 ♖f1 A) 22. g6 ♖f2 23. f5 ♔h8! 24. ♔f6 (24. f6? ♖f6=; 24. ♗d3 ♖g2 25. f6 ♖g5!=) 24... ♖g2! 25. ♔e6 ♖f2=; B) 22. f5!? 22... ♔h7 23. f6 ♔g8 24. g6 ♖g1! 25. ♗f5 (25. ♔d6 ♔f8!) 25... ♔f8 26. ♔f4 ♔g8 27. ♗g4 ♔f8 28. ♔g5 ♔g8 29. ♔h4 (29. g7 ♔f7=) 29... ♔f8=] 17... ♖a1 18. e4 ♖a4 19. g5 ♖b4 20. g6 ♖a4 21. ♗e6 ♖a8 22. ♔g5 ♖a5 23. ♗f5 ♖b5 24. h8♕! ♔h8 25. ♔f6 ♖b7 26. ♗e6! ♖a7 27. e5 Δ ♗f7 1-0

3145.
Tregubov – Van der Sterren
Wijk aan Zee, 1995
1. ♖b5? [1. ♔h3! e5 2. g4 e4 3. ♖b7 Δ ♔g3+–] 1... g6? [1... e5 2. g4 h4± Δ3. g3 e4 4. ♔g2 h3 5. ♔f2 g6=] 2. g4 hg4 3. ♔g3 ♔f6 4. ♔g4 ♗d2 5. ♔f3 ♗c3 6. ♔e4 e5 7. ♖b6 ♔g5 8. ♖c6 ♗b2 9. ♖c4 ♗c3 10. ♔d3 ♗e1 11. ♔e2 ♗c3 12. ♖c3 bc3 13. b4 e4 [13... ♔f5 14. b5 ♔e6 15. ♔d3 ♔d5 16. ♔c3 ♔c5 17. ♔d3 ♔b5 18. ♔e4 ♔c4 19. ♔e5 ♔d3 20. ♔f6 ♔e3 21. g4] 14. b5 ♔f4 15. b6 1-0

3146.
Ljubojevic – Illescas
Linares, 1992
1... ♖c2!–+ 2. ♖d7 [2. ♔h2 ♔f2] 2... h2! 3. ♔h2 [3. ♔g2 h1♕ 4. ♔h1 ♔f2 5. ♖f7 ♔g3] 3... ♔f2 4. ♖f7 ♔e3 5. ♖e7 ♔d2 6. c8♖ [6. ♖d7 ♔c1] 6... ♖c8 7. ♖d7 ♔c1 8. ♖e7 ♖c2 0-1

3147.
Hjartarson – Kasparov
Amsterdam, 1991
1. ♕a6!= [1. ♕b2? g5 2. c4 f6 3. g4 hg4 4. fg4 ♕h4–+] 1... g5 2. g3 g4 [2... ♕c3 3. ♕e2=] 3. fg4 hg4 4. ♔h4! [4. ♔g4 ♕e4 5. ♔h3 ♕f5∓] 4... ♕e4 5. ♕c8 ♕h7 [5... f5? 6. ♔g5±] 6. ♔g4 ♕h2 7. ♕f5 ♕e2 8. ♔h3 ♕e3 9. c4 ½-½

3148.
Ribalka
1987
1. b7!+– ♔d5 2. b8♕ ♔c6 3. b5! ♗b5 4. ♕c8 ♔b6 5. ♕d8 ♔c6 6.

♕e7 ♔c7 7. ♕d8!! ♔d8 8. ♔b7 1-0

3149.
Averbakh
1954
1. ♔h5 ♔g8!= [1... ♗d4? 2. ♗d5!+− ♗c3 3. g6 ♔h8 4. ♔g4 Δ ♔f5-e6-f7] 2. ♗d5 ♔f8! 3. ♔g6 ♗e3! ½-½

3150.
Keres – Lilienthal
Tallin, 1945
1. ♔h7+− ♗d5 2. h4 ♗c4 3. h5 ♗d5 4. ♗e8! [4. h6? ♗f7!=] 4... ♗e6 5. h6 ♗f7 6. ♗d7! ♗c4 7. ♗f5! ♔f7 [7... ♔f5 8. ♔g7] 8. ♗d7 ♗d3 9. f5 ♔f8 10. ♗e6 1-0

3151.
Weenink
1922
1. ♗b1!!+− [1. ♗b3 ♔c3 2. g6 (2. ♔b5 ♔d4! 3. ♔c6 ♔e5 4. g6 ♔f6 5. ♗f7 ♔e7) 2... ♔d4 3. ♔b4 ♔e5; 1. ♔b4 ♔c2 2. ♔c4 ♔d2 3. ♔d4 ♔e2 4. ♔e4 ♔f2 5. ♔f4 ♔g2 6. ♔g4 g6] 1... ♔b1 [1... ♔c3 2. ♔b5 ♔d4 3. ♔c6 ♔e5 4. ♔d7 ♔f4 (4... g6 5. ♔e7) 5. g6] 2. ♔b3! ♔c1 3. ♔c3 ♔d1 4. ♔d3 ♔e1 5. ♔e3 ♔f1 6. ♔f3 ♔g1 7. ♔g3 g6 8. ♔f4 1-0

3152.
Mandler
1938
1. ♔d6!+− ♔a3 [1... b5 2. ♔c5 ♔b3 3. ♔b5 ♔c3 4. ♔c5 ♔d3 5. ♔d5] 2. ♔c5 ♔a4 3. f4 b5 4. f5 b4 5. ♔c4! [5. f6 b3 6. f7 b2 7. f8♕ b1♕ 8. ♕a8 ♔b3 9. ♕b7 ♔a2] 5... b3 6. ♔c3! ♔a3 7. f6 b2 8. f7 b1♕ 9. f8♕ ♔a4 10. ♕a8 ♔b5 11. ♕b7 1-0

3153.
Kubbel
1909
1. ♖h4!+− ♔g1 [1... ♔g3 2. ♖d4 d1♕ 3. ♖d1 ♗d1 4. g7 ♗g4 5. g8♕] 2. ♖d4 d1♕ 3. ♖d1 ♗d1 4. g7 ♗g4 5. g8♕ ♗e6 6. ♕e6 de6 7. g4 e5 8. g5 e4 9. g6 e3 10. g7 e2 11. g8♕ 1-0

3154.
A. Shneider – Yudasin
SU, 1987
1. ♖a7!= ♔f8 2. ♖a8! [2. ♔f5? g4 3. ♖h7 ♖g1! 4. e6 g3−+] 2... ♔g7 3. ♖a7 ♔g6 4. ♖a6 ♔h5 5. ♖a1! ♖g2 [5... ♔g4 6. e6 h2 7. e7 ♖g1 8. ♔d3!! ♖a1 (8... h1♕ 9. ♖g1 ♕g1 10. e8♕) 9. e8♕ ♖a3 (9... h1♕ 10. ♕e6 ♔g3 11. ♕d6 ♔f2 12. ♕c5 ♔f1 13. ♕f5 ♔e1 14. ♕e5=) 10. ♔e2 h1♕ 11. ♕e6 ♔g3 12. ♕d6 ♔g2 13. ♕c6 ♔h2 14. ♕h6 ♖h3 15. ♕d6 ♖g3 16. ♕h6=] 6. ♔e3! ♔g6 [6... h2 7. e6 ♔g6 8. ♖f1!=] 7. ♖f1! ♖a2 8. e6 ♖a6 9. ♔f3 ♖e6 10. ♔g4 h2 11. ♔g3 ♖e2 12. ♖a1 ♖b2 13. ♖h1 ♔h5 14. ♖a1 ½-½

3155.
Moravec
1952
1. ♔b4!= [1. b4? d4 2. ♔c4 ♔e4 3. b5 d3 4. ♔c3 ♔e3] 1... ♔d4 [1... ♔e4 2. ♔c3 ♔e3 3. ♔c2 ♔e2 4. ♔c3] 2. ♔a5! ♔c4 3. b4 d4 4. b5 d3 5. b6 d2 6. b7 ½-½

3156.
Benko
1973
1. a4!+− [1. ♔d5? ♔f4 2. ♔e6 ♔e4 3. a4 ♔d4; 1. ♔d4? ♔f4 2. a4 e5 3. ♔c3 e4 4. a5 e3 5. a6 ♔g3!] 1... e5 2. a5 e4 3. ♔d4! ♔f4 4. a6 e3 5. ♔d3! ♔f3 6. a7 e2 7. a8♕ 1-0

3157.
Duras
1905
1. ♔c5!+− ♔g6 [1... g5 2. b4 g4 3. ♔d4 ♔g5 4. b5 g3 (4... ♔f4 5. b6 g3 6. b7 g2 7. b8♕) 5. ♔e3 ♔g4 6. b6 ♔h3 7. b7 g2 8. ♔f2] 2. b4 ♔f7 3. b5 ♔e7 4. ♔c6 [4. b6? ♔d7] 4... ♔d8! 5. ♔b7 g5 6. b6 g4 7. ♔a8 1-0

3158.
Grigoriev
1. h7!+− ♖e8 [1... ♖h5 2. ♖a6! ♔c7 3. ♖a8!] 2. ♖d3! [2. ♖h3 ♖h8] 2... ♔c6 3. ♖h3! ♖h8 4. ♔e3 ♔d5 5. ♔f4 ♔e6 6. ♔g5 ♔f7 7. ♔h6 1-0

3159.
Wotawa
1941
1. ♖b5!= ♔a8 2. ♖g5! ♖h6 3. ♔a5 ♖h5 4. ♔a6! ♖h6 5. ♔a5 ♖h2 6. ♔a6 ♔b8 7. ♖g7! ♔c8 8. ♔a7 ♖h7 9. ♔a8! ♖h1 10. ♖g8 ♔c7 11. ♖g7 ♔b6 12. ♖g6 ½-½

3160.
Salvio
1604
1. ♖h7!= ♔g3 2. ♖e7! ♖e7 [2... ♖a8 3. ♖a7!] ½-½

3161.
Vlk
1917
1. ♔b8!+− ♖c6 2. ♖f6 c4! [2... d6 3. ♔b7] 3. ♖h6! ♔g2 4. ♖c6 dc6 5. g6 1-0

3162.
Lazard
1912
1. ♖g7!= ♔f3 2. ♖c7! ♖h5 3. ♔d4 ♖c5 4. ♖c5 bc5 5. ♔d3! c1♕ ½-½

3163.
Vlasenko
1980
1. a7!+− ♖e8 2. ♖f1! [2. ♖a1? ♖a8 3. ♖a5 ♔g6 4. ♔g2 ♔h6 5. ♔f3 g6 6. ♔e4 ♖a7 7. ♖a7] 2... ♔g6 3. ♖b1! ♖a8 4. ♖b6 ♔h7 5. ♖a6 g6 6. ♔g2 a4 7. ♔f3 a3 8. ♔e4 a2 9. ♔e5 ♔h6 10. ♔f6 a1♕ 11. ♖a1 ♖a7 12. ♖h1#

3164.
V. Platov and M. Platov
1914
1. ♖e4!+− ♔g5 [1... ♔h3 2. dc7 ♖g8 (2... ♖f3 3. ♖e3) 3. ♖e5 h4 4. ♖g5] 2. d7 ♖f3 3. ♔c4 ♖f8 4. ♖e5 ♔g4 5. ♖e8 1-0

3165.
Regedzinsky
1927
1. ♔g8!+− ♖g3 2. ♔h8! ♖f3 3. ♖h7! ♔b6! [3... ♔c6 4. ♔g8 – 3... ♔b6] 4. ♔g8! ♖g3 5. ♔f8 ♔c6! 6. ♔e7 ♖e3 7. ♔f6 ♖f3 8. ♔g7 ♖g3 9. ♔h8 ♖f3 10. ♔g8 ♖g3 11. ♖g7 ♖g7 12. ♔g7 h2 13. f8♕ h1♕ 14. ♕a8 1-0

3166.
Kopaev
1953
1. ♖g3!= ♔c2 2. ♖g4! ♔c3 [2... ♔b3 3. ♔d7! – 2... ♔c3] 3. ♖g3 ♔b2 4. ♖g4! ♔b3 5. ♔d7! c3 6. ♔c6 c2 7. ♔b5 c1♕ 8. ♖b4 ½-½

3167.
Dobrescu
1973
1. ♖e8!= [1. ♖e1 ♘f1] 1... ♔g7 [1... ♔f7 2. ♖e1 ♘f1 3. ♔e2] 2. ♖e7! ♔g6 3. ♖e6! ♔h5 4. ♖e1! [4. ♖e5? ♔h4! 5. ♖e1 ♘f1 6. ♖e8 ♘e3 7. ♔e2 g1♕ 8. ♖h8 ♔g3 9. ♖g8 ♘g4] 4... ♘f1 5. ♖e8 ♘e3 6. ♔e2 ♘g4 7. ♖h8 ♔g5 8. ♖g8 ♔h4 9. ♖g4 ♔g4 10. ♔f2 ♔h3 11. ♔g1 ♔g3 ½-½

3168.
V. Platov and M. Platov
1906
1. ♖b5!= ♔a7 [1... ♔a8 2. ♖b3] 2. ♖b7 ♔a6 3. ♖b3 e2 4. ♖e3 e1♕ 5. ♖e6! ♕e6 ½-½

3169.
Zakhodiakin
1978
1. ♖a4!= ♔g3 2. ♖f4! ♔f4 3. h7 f1♕ 4. ♔b2 ♕b5 5. ♔c1 ♕f1 6. ♔b2 ½-½

3170.
Wiersma
1980
1. ♖d7!= [1. b6? f2 2. b7 ♗b7 3. ♖f7 h2; 1. ♖c7? ♔b1 2. b6 f2 3. b7 ♗b7 4. ♖b7 ♔a1 5. ♖f7 h2] 1... ♔b1 2. b6 [2. ♔b3? ♔c1 3. ♖c7 ♔d1 4. ♖d7 ♔e1 5. ♖e7 ♔f1 6. b6 f2 7. ♖c7 h2] 2... f2 3. b7 [3. ♖d1? ♔c2 4. ♖f1 ♗f1 5. b7 ♗b5 6. b8♕ f1♕] 3... ♗b7 4. ♖d1! ♔c2 5. ♖f1 ♔d3 [5... ♗g2 6. ♖f2 ♔d1 7. ♖f4] 6. ♖f2 ♔e3 7. ♖b2 [7. ♖h2? ♗g2] 7... ♗f3 8. ♖b4 ♗e4 9. ♖b3 ♗d3 10. ♖b4 ♗e4 ½-½

3171.
Maksimenko – A. Sokolov
Yugoslavia, 1995
1... ♖a1!= [1... ♖d2 2. ♖c6 ♖d3 3. ♖d6! Δ ♔e2] 2. ♔e2 ♖a2 3. ♔f1 ♖a1 4. ♔g2 ♖d1 5. ♖c6 ♖d3 6. ♖d6 ♖d2! [6... ♖d1 7. ♔f3 d3 8. ♔e3 ♖c1 9. ♖d4 ♖c3 10. ♔d2±] 7. c5 ♖c2 8. c6 ♖c3 9. ♔f1 ♔g8 10. ♔e2 ♔g7 11. ♔d2 ♔g8 12. ♖d4 ½-½

3172.
Hlinka
1984
1. ♖f8!= ♔c7 2. ♖f7! ♔b6 3. ♖f6! ♔b5 4. ♖f5! ♔b4 5. ♖f4! ♔b3 6. ♔h8! c1♕ 7. g7 ♕c3 [7... ♕a1 8. h4 ♗e2 9. ♖e4 ♗c4 10. ♖c4 ♔c4 11. h5] 8. h4 ♗e2 [8... ♔a3 9. h5 ♗h5 10. ♖c4 ♕a1 11. ♖c1 ♕b2 12. ♖c2 ♕f6 13. ♖c6] 9. ♖f8 [9. ♖e4? ♗d3 10. ♖e3 ♔c2 11. ♖d3 (11. h5 ♕f6 12. ♖d3 ♕h6) 11... ♔d3 12. h5 ♔e4] 9... ♕d4 [9... ♕e5 10. ♖f5 ♕d4 11. h5 ♗c4 12. h6] 10. h5 [10. ♖f4? ♕f4 11. g8♕ ♗c4 12. ♕g7 (12. ♕g6 ♕d4 13. ♕g7 ♕d8; 12. ♕g5 ♕f8 13. ♔h7 ♗d3) 12... ♕h4 13. ♕h7 ♕f6 14. ♕g7 ♕d8 15. ♔h7 ♗d3 16. ♔h6 ♕h4#] 10... ♗h5 11. ♖d8 ½-½

3173.
I. Zaitsev
1962
1. ♖f3!+– [1. ♘d2? ♔d2] 1... ♔e2 2. ♘d2 ♔d2 3. f6 ♔e2 [3... ♘f6 4. ♖f6 ♘c8 5. ♖c6 ♘a7 6. ♖c5 ♔e3 7. ♔e7 ♔d3 8. ♔d7 ♔d4 9. ♔d6] 4. f7 ♔f3 5. ♔g7! ♘f5 6. ♔g6 ♘h4 [6... ♘ge7 7. ♔g5] 7. ♔g5 1-0

3174.
Salov – Ljubojevic
Amsterdam, 1991
1. ♗b5? [1. ♖b7! ♔d6 2. ♗b5 ♗b5 3. ♖b5 ♖a8 4. ♖b7 ♔e5 5. ♖g7 ♔f6 6. ♖h7 ♔g6 7. ♖b7 ♖a3 8. g4!±] 1... ♗b5 2. ♖b5 ♖a8 3. ♖b3 g5!± 4. ♔g3 ♖a4 5. ♔f3 h5 6. ♔e2 h4 7. ♔d3 ♔f6 8. ♔c2 ♖a8 9. ♔b2 ♖d8 10. ♖c3 ♖d2 11. ♖c2 ♖d3 12. ♖c3 ♖d2 13. ♖c2 ♖d3 14. a4 g4 15. ♖c3 ♖d2 16. ♖c2 ♖d3 17. a5 ♖d5 18. a6 ♖a5 19. ♖c6 ♔e7 20. ♖b6 ♔d7 21. ♔b3 ♖a1 22. ♔b2 ♖a5 23. ♖b7 [23. f3 g3 24. ♖b4 ♖a6 25. ♖h4 ♖b6! 26. ♔c3 ♖a6!] 23... ♔c6 24. ♖e7 [24. ♖a7] 24... ♔d6 25. ♖a7 ♔e5 26. f3 gf3! [26... g3 27. ♖a8 f4 28. ♖h8! ♖a6 29. ♖h4 fe3 30. ♖e4±] 27. gf3 f4!= 28. ef4 ♔f4 29. ♖f7 ♔g3 30. a7 ♔h3 31. ♖g7 e5! 32. ♔b3 ♔h2 33. ♔b4 ♖a1 34. ♔b5 h3 35. ♔b6 ♖b1 36. ♔c6 ♖a1 37. ♔b7 ♖b1 38. ♔c8 ♖a1 39. ♔b8 ♖b1 40. ♔c7 ♖a1 41. ♔d6 ♖a5 42. ♔e6 ♔h1 43. ♔f5 ♔h2 ½-½

3175.
Naumkin – Khalifman
Sochi, 1984
1... g3!∓ [1... ♖d1 2. ♖d1 gh3? 3. g3!] 2. ♖d2 ♗d2 3. c5 [3. ♖a8 ♔g7 4. ♖c8 ♗b4 5. ♖c7 ♔h6 6. ♖b7 ♗c5 7. ♖f7 ♔g5!] 3... ♗b4 4. c6 bc6 5. dc6 ♖f4 6. ♖b1 ♗c5 7. ♖b8 ♔g7 8. ♖b7 ♖f7 9. ♗c4 d5! 10. ed5 ♖f4! 11. ♗e2 ♖e4 12. ♖b2 ♖d4 13. ♖b3 ♖d2 14. ♗g4 ♗f2 15. ♖b7 ♔f6 16. d6 ♖c2! 0-1

3176.
Sedlak
1983
1. ♗g4!= [1. ♘f5? ♕c5 2. ♔b7 ♕d5 3. ♔a7 ♕f7 4. ♔b6 ♕e6] 1... fg4 2. ♘f2 ♔h2 [2... ♔g3 3. ♘f5 ♔f2 4. ♘d4 g3 5. ♘e6 ♔f3 6. ♘d4 ♔f2 7. ♘e6 g2 8. ♘f4] 3. ♘fg4 ♔h3 4. ♘f2 ♔h2 5. ♘fg4 ♔h1 6. ♔c7! [6. ♘f2 ♔g1 7. ♘fg4 ♕a7 8. ♔d8 ♕f7] 6... ♕c5 7. ♔d7 ♕b6 8. ♔e7 ♕g6 9. ♔d7 ♔g1 10. ♔e7 ½-½

3177.
Prigunov
1986
1. ♖a7!= [1. ♘a5? ♔a8 2. ♘ec6 ♕f7 3. ♔g5 ♕f3 4. ♔g6 ♕f4 5. ♔g7 ♕f5 6. ♔g8 ♕f6 7. ♔h7 ♕g5 8. ♔h8 ♕g6–+] 1... ♔a7 2. ♘b6!! ♔b7 3. ♘bd5 ♕e5 4. ♔h4 ♕g7 5. ♔h5 ♕g3 6. ♔h6 ♕g4 7. ♔h7 ♕g5 8. ♔h8 ½-½

3178.
Pogosiants
1969
1. ♗e3!= ♗b5! 2. ♔b5 d1♕ 3. ♘c5 [3. ♘a5? ♕d7] 3... ♕e2 4. ♔c6 ♕e3 [4... ♕f3 5. ♔c7 ♕e3 6. ♘b6 ♔a7 7. ♘bd7] 5. ♘b6 ♔b8 6. ♘bd7 ♔c8 7. ♘b6 ♔d8 8. ♘b7 ♔e8 9. ♘d6 ♔f8 10. ♘d7 ♔g8 11. ♘f6 ♔h8 12. ♘de8 ½-½

3179.
Maniakhin
1984
1. ♘d3!= b2! 2. ♘b2 a3 3. h6!! gh6 4. ♘d1! a2 5. ♘h6 a1♕ 6. ♘g4! ♔g1 7. ♘de3 ♕e1 8.

♘c2! ♕c3 9. ♘ce3 ♕h8 10. ♔g3 ♕h1 11. ♔f4 ½-½

3180.
Zakon
1953
1. ♘f3!= ♔h1 [1... ♔g2 2. ♘e1] 2. ♘g1!! c1♕ [2... ♔g1 3. ♘f4] 3. ♘e2 ♕f1 4. ♘gf4 ½-½

3181.
Sahasrabudhe
1979
1. ♘c4!= ♔a6 [1... ♔a4? 2. ♗e8 ♘b5 3. ♘e6 b3 4. a3 d1♕ 5. ♘c5#; 1... ♔b5 2. ♘d2 cd2 3. ♗h5 ♔a4 4. ♔d6 ♔a3 (4... ♘b5 5. ♔c5 ♘c3 6. ♘f5 ♘a2 7. ♘e3 b3 8. ♘c4) 5. ♔c5] 2. ♘d2 c2 3. ♘b3 ♘b3 4. ♗b3 c1♕ 5. ♘f5 ♕c6 [5... ♕g5 6. ♔e6] 6. ♔f7 ♔b7 7. ♔g7 [7. ♔e7? ♕g6 8. ♗d5 ♔b6 9. ♗e6 ♔c7] 7... ♔c7 8. ♔f7 ♔d8 9. ♔g7 ♔e8 10. ♗f7 [10. ♘h6? ♕g2 A) 11. ♘f5 h4 12. ♘h4 ♕g3 13. ♘g6 ♕g5; B) 11. ♔g6 ♕g3 12. ♔h5 ♔f8 13. ♘f5 ♕g2 14. ♘h6 (14. ♔h4 ♕g6) 14... ♔g7; C) 11. ♗f7 11... ♔d7 12. ♗h5 ♕a2] 10... ♔d8 11. ♗b3 ½-½

3182.
Sumbatian
1978
1. ♘g3!= e1♕ 2. ♘f5 ♔f8 3. g7 ♔f7 4. ♗e8 ♔g8 5. ♗g6 ♕c3 6. ♔a4 [6. ♔a2? ♕b4 7. ♔a1 ♕b3] 6... ♕b2 7. ♔a5 ♕b3 8. ♔a6 ♕b4 9. ♔a7 ♕b5 10. ♗f7 ♔f7 11. ♘d6 ½-½

3183.
Morozov
1986
1. ♗e4!= ♕c3 [1... ♕c4 2. ♗d5! ♕d5 3. ♘f6] 2. ♗d5 ♔h8 3. ♘g5 ♕g7 4. ♔f5 ♕e5 5. ♔g6 ♕g3 6. ♗e6 ♕e3 7. ♗d5 ½-½

3184.
Rinck
1948
1. ♘b4!= ♔a7 2. ♘c6 ♔a8 3. ♗e2! ♕c8 [3... ♕g7 4. ♗a6 ♕b2 5. ♗c8] 4. ♔b6 ♕e6 5. ♗a6 ½-½

3185.
Simkhovich
1927
1. ♗c6!= ♔f7 2. g6 ♔g8! [2... ♔e7? 3. ♖e4 ♔d6 4. ♖e6#] 3. ♖c4 ♕b4 4. ♖b4 cb4 5. ♔c7 a5 6. ♔d6 a4 7. ♔e7! b3 8. ab3 ab3 9. ♗d5 ♔h8 10. ♗b3 h1♕ 11. ♗e6 ½-½

3186.
Pogosiants
1978
1. ♘c6!!= e1♕ [1... ♔b2 2. ♘b4 ♔c3 3. ♘d3 ♔d3 4. ♗c4; 1... ♘c6 2. ♘d3 ♘d4 3. ♔c4 ♘e6 4. ♔c3] 2. ♘b4 ♕e5 3. ♔a4 [3. ♗d5 ♔b2] 3... ♕e6 [3... ♕b2 4. ♗f5 ♔a1 5. ♘c2 ♔b1 6. ♘b4] 4. ♘2d3 ½-½

3187.
Sivak
1978
1. ♘e3!= [1. ♔c6? g1♕ 2. ♔d6 ♕b6 3. ♔d5 ♕c7 4. ♔d4 ♕c6 5. ♔e5 ♕c5 6. ♔f6 ♕c3 7. ♔g6 ♕f3 8. ♔g5 ♕f1 9. ♔g4 ♕f2 10. ♔g5 ♕f3 A) 11. ♔g6 ♕e4 12. ♔f6 ♕f4 13. ♔g6 ♕e5 14. ♔g5 ♕c3 15. ♔g6 (15. ♔f4 ♕f6) 15... ♕h8 16. ♔g5 ♕e5; B) 11. ♔f6 11... ♕f4 12. ♔g7 ♕g5 13. ♔h7 ♕f6 14. ♔g8 ♕e6] 1... g1♕ 2. ♘d5 ♕d4 3. ♔a5 [3. ♔a6? ♕c5 4. ♔b7 ♕d6 5. ♔a7 ♕c6 6. ♔b8 ♕c4 7. ♔a7 ♕c8 8. ♔b6 ♕e6] 3... ♕e5 [3... ♕d3 4. ♔b6 ♕c4 5. ♔a5 ♕c6 6. ♔b4] 4. ♔b5 ♕d6 5. ♔a5 [5. ♔a4? ♕c5 6. ♔b3 ♕d4 7. ♔a3 ♕c4 8. ♔b2 ♕d3 9. ♔a2 ♕c2 10. ♔a3 ♕b1 11. ♔a4 ♕e4] ½-½

3188.
Sakhasrabudke
1. g6!= ♔h8 2. ♘b6 ♗c4 3. ♔c4 f3! 4. gf3 h3 5. ♘c8! h2 6. ♘e7 h1♕ 7. ♔d5! ♕f3 8. ♔e6! [8. ♔d6? ♕h3 9. ♔c7 ♕d3!] 8... ♕g4 9. ♔f7 ½-½

3189.
Troitzky
1910
1. ♘c6!= [1. ♘d7? d3 2. ♘f6 ♗b8! (2... d2 3. g3 ♔g5 4. ♘e4)] 1... d3 2. ♘a7!! [2. ♘e5 d2 3. f4 ♗g1! (3... d1♕ 4. g3#)] 2... d2 3. ♘b5! d1♕ 4. ♘c3 ♕d6 5. ♔h1! [5. ♔g1 ♕c5] 5... ♕e6 [5... ♔g5?? 6. ♘e4] 6. ♘e4 ½-½

3190.
Lazard
1947
1. ♘e4!= ♔h4 [1... de4?? 2. ♗e1#] 2. ♘g3!! ♕f8 [2... fg3 3. ♗b6!] 3. ♗e1! fg3 4. ♗f2!! d4 5. ♗d4 c5 6. ♗c5 ♕f1 7. ♗g1 ♕f2 8. ♗f2 gf2 9. g3 ♔g3 ½-½

3191.
Chekhover
1952
1. h3!= ♕e5 2. ♔g1 ♕f4 3. ♔g2 ½-½

3192.
Popov and Kadrev
1959
1. ♗c6!= b5 2. ♗e4 ♕d1! 3. ♗b1! ♕d5 4. ♔a1 ♕b3 5. ♗e4! [5. ♗f5? ♕d1 6. ♗b1 ♔b3 7. a4 ba4] 5... ♕c4 6. ♗b1 ♕f1 7. ♔a2 ♕f7 8. ♔a1 ♕c4 9. b3! ♕b3 10. ♗c2 ♕c2 ½-½

3193.
Zakhodiakin
1978
1. ♗b5!!= ♔b5 [1... ab5? 2. ♖a8+−] 2. ♖b8 ♔a5 3. ♔e6 f1♕ 4. ♔d7 ♕c1 5. ♖b7 ½-½

3194.
Behting
1908
1. ♔c6!!= [1. ♘h4? ♔h4 2. ♘f3 ♔g3 3. ♘g1 h5!−+; 1. ♘f3? h3 2. ♘5h4 h2 3. ♘g2 h1♕ 4. ♘gh4 ♕f1 5. ♔e4 ♕f2 6. ♔d5 ♕e2 7. ♔d4 ♔g4 8. ♔d5 h5 9. ♔d4 ♕f3] 1... g1♕ [1... h3 2. ♘g3 ♔h4 3. ♘e2 h2 4. ♘f3 ♔h3 5. ♘h2 ♔h2 6. ♔c5=] 2. ♘h4 ♕h1 3. ♘hf3 ½-½

3195.
Henriksson
1931
1. ♘e6!= c2 2. ♘g3 c1♕ 3. ♘e2 ♕e1 [3... ♕b2 4. ♘6f4 ♕b3 5. ♔f6] 4. ♘6f4 ½-½

3196.
Gurgenidze
1988
1. ♘a5!= ♕g4 [1... ♔b2 2. ♘ac4 ♔c3 3. ♘e4] 2. ♔c2 [2. ♔c1? ♕a4 3. ♘ac4 ♔a2] 2...

♛a4 3. ♔c1 ♔a2 4. ♘ac4 ♔a1 5. ♘a5 ♔a2 6. ♘ac4 c6 7. ♘b6 ♛b5 8. ♘bc4 ♛a4 9. ♘b6 ½-½

3197.
Zipnik
1978
1. ♔c7!= ♔a7 [1... h2 2. ♘b5 h1♛ 3. ♘d7 – 1... ♔a7] 2. ♘d7 h2 3. ♘b8! h1♛ 4. ♘b5 ♔a8 5. ♘d7 ♛h7 6. ♔c8 ♛f5 7. ♔c7 ♛f7 8. ♔c8 ♛e8 9. ♔c7 ½-½

3198.
Gurgenidze
1977
1. ♔g2= ♘f2 2. ♔h2 ♘g4 3. ♔g2 [3. ♔g3? ♘f6 4. ♘f6 b2 5. ♘e4 b1♛ 6. ♘ec5 ♛f5] 3... ♘f6 4. ♘f6 b2 5. ♘e4! b1♛ 6. ♘ec5! ♛f5 7. ♔g3 ♛f1 8. ♔g4 ♛f2 9. ♔g5 ♛f3 10. ♔g6 ♛f4 11. ♔g7 ♛f5 12. ♔g8 ♛f6 13. ♘c7! ♔b8 14. ♘d7 ½-½

3199.
Prokes
1950
1. ♔f4!+– ♔h5 2. ♔f5! ♔h6! [2... g5 3. e5 g4 4. e6 g3 5. e7 g2 6. e8♛] 3. e5 ♔h7! 4. ♔e6! g5 5. ♔f7! g4 6. e6 g3 7. e7 g2 8. e8♛ g1♛ 9. ♛e4 ♔h6 10. ♛h4#

3200.
Grigoriev
1925
1. ♔f2!+– ♔h3 [1... g3 2. ♔g1!; 1... gf3 2. ♔f3 ♔h3 3. f5 h4 4. f6] 2. ♔g1 ♔h4 3. ♔g2 g3 4. ♔g1! [4. ♔h1?? ♔h3 5. f5 g2 6. ♔g1 ♔g3 7. f6 h4 8. f7 h3 9. f8♛ h2#] 4... g2 5. ♔h2! g1♛ 6. ♔g1 ♔g3 7. f5 1-0

3201.
Makhatadze
1961
1. ♔d5!+– [1. ♔d6 ♔b5 2. ♔d5 a5⊕ 3. ♔d6 a4] 1... ♔b5 2. ♔d6 a5 3. ♔d5⊕ h6 4. h3 h5 5. h4 ♔a6 6. ♔c6 ♔a7 7. ♔c7 ♔a6 8. ♔b8! ♔b5 9. ♔b7 ♔c5 10. ♔a6 ♔c6 11. b4 1-0

3202.
Melnichenko
1986
1. ♔f5!+– [1. ♔f4? h5 2. g5 f5] 1... f6 [1... h5 2. g5 f6 3. ♔f6] 2. a3 h6 3. a4 h5 4. g5 fg5 5. a5 g4 6. ♔f4 g3 7. hg3#

3203.
Lewitt
1906
1. ♘f5+– ♔g5 2. ♘g3 ♔f4 3. ♘h1 ♔f3 4. b4 ♔g2 5. ♔e2! ♔h1 6. ♔f2! [6. ♔f1 a5] 6... a5 7. a4! ab4 8. a5 b3 9. a6 b2 10. a7 b1♛ 11. a8♛ 1-0

3204.
Grigoriev
1925
1. ♔f5!= [1. ♔f6 ♔g4 2. ♔f7 ♔f5] 1... ♔h4 2. ♔f4 ♔h3 3. ♔f3 ♔h2 4. ♔f2 f6 5. ♔f3 [5. ♔e3 ♔g3] 5... ♔g1 6. ♔e4 ♔f2 7. ♔d5 f5 8. ♔c6 f4 9. ♔b6 f3 ½-½

3205.
Neustadtl
1. d6!+– cd6 2. ♔d5 ♔b5 [2... ab5 3. ♔d6 ♔a6 4. ♔c6 ♔a5 5. ♔b7 b4 6. cb4 ♔b5 7. ♔c7 ♔c4 8. ♔b6 ♔b3 9. ♔c5] 3. c4 ♔a5 4. ♔d6 b5 5. c5 b4 6. c6 b3 7. c7 b2 8. c8♛ b1♛ 9. ♛c3 ♔b6 10. ♛c7 ♔b5 11. ♛c5#

3206.
Holm
1911
1. ♔c3!+– [1. d6? ♔b1 2. d7 a2 3. d8♛ a1♛ 4. ♔c5 ♔c1 5. ♛d3 ♛e5 6. ♔c6 ♛e6; 1. ♝a4? ♔b2 2. d6 a2 3. d7 a1♛ 4. d8♛ ♔a3 5. ♔d3 ♛f1 6. ♔c3 ♛f3] 1... ♔b1 2. ♝c2 ♔c1 3. ♝b3 ♔b1 4. ♝a2 ♔a2 5. ♔c2 f5 6. d6 f4 7. d7 f3 8. ♔d2! [8. d8♛ f2 9. ♛d1 f1♛ 10. ♛f1] 1-0

3207.
Clausen
1925
1. ♔c2!+– ♔h2 [1... ♔h4 2. ♔d3 ♔h5 3. ♔e4 ♔h6 4. ♔f5 ♔h5 5. ♜b8 ♜a7 6. ♜h8] 2. ♔d3 ♔h3 3. ♔e4 ♔h4 4. ♔f5 ♔h5 5. ♜f8 1-0

3208.
Steinitz
1895
1. ♔f2!+– ♔h2 2. ♜a1 ♜b3 [2... ♜c4 3. ♔e3 ♔g3 4. ♜g1 ♔h3 5. f4! ♜a4 6. f5 ♜b4 7. f6 ♜b8 8. ♔f4] 3. ♜e1 ♜a3 4. ♜e4 ♔h3 5. ♜g4 ♜a2 6. ♔e3 ♜a3 7. ♔e2 ♜a2 8. ♔d3 ♜a3 9. ♔c2 ♜f3 10. ♜g5 ♜f4 11. ♜a5 ♔g4 12. ♜a8! ♔g5 13. a5 ♔f6 14. a6 ♜a4! 15. ♔d3! 1-0

3209.
Holm
1910
1. h7!+– ♜h8 2. ♜g8 ♜h7 3. ♜g1! ♜h6 [3... ♔h5 4. ♔f6 ♜h6 5. ♔f5] 4. ♔f5 1-0

3210.
Babich and Khatyamov
1987
1. ♜a8!+– ♜b2 2. ♜a2 ♜b3 3. e3 ♜e3 4. ♔f2 ♜b3 5. ♜a3! ♜b2 6. ♔g3 ♜g2 7. ♔f3 ♜b2 8. ♜a1 ♔h2 9. ♜a2 ♜a2 10. b8♛ 1-0

3211.
Afansiev and Dvizov
1972
1. ♜h8!+– ♔a2 2. ♔c2 ♔a3 3. ♔c3 ♔a4 4. ♔c4 ♔a5 5. ♔c5 ♜b6 6. ♜a8 ♜a6 7. ♜b8 ♔a4 [7... ♜a7 8. ♜b1 ♔a6 9. ♔c6] 8. ♜b1 ♜a5 9. ♔c4 1-0

3212.
Moravec
1949
1. ♔e7!+– ♜a8 2. ♔d7! ♜f8 [2... ♔a7 3. ♔c7] 3. ♜f2! ♜a8 [3... ♜g8 4. ♔c7 ♜a8 5. ♜a2 ♔b5 6. ♔b7] 4. ♔c7 ♜a7 5. ♔c6 ♔a5 6. ♜a2 1-0

3213.
Prokes
1948
1. ♜e6!+– [1. ♜h1 ♔b4!] 1... f3 2. ♔c5 ♔a4 [2... f2 3. ♜e2] 3. ♔c4 ♔a5 4. ♔d3 1-0

3214.
Rinck
1937
1. ♜c4!= b3 2. ♔f7 ♔h6 3. ♔f6 ♔h5 4. ♔f5 b2 5. ♜c3 ♔h4 6. ♜c4 ♔g3 7. ♜c3 ♔h4 8. ♜c4 ♔h5 9. ♜c3 ♔h6 10. ♔f6 ♔h5 11. ♔f5 ♔h6 12. ♔f6 ♔h7 13. ♜c7 ♔g8 14. ♜c8 ♔h7 15. ♜c7 ½-½

3215.
Rinck
1907
1. ♔f7!= ♔h7 2. ♜a1 ♔h6 3. ♔f6 ♔h5 4. ♔f5 ♔h4 5. ♔f4

♔h3 6. ♔f3 ♔h2 7. ♔e2 ♔g2 8. ♖f1 c2 9. ♖f2 ♔g3 10. ♔d2 ♔f2 11. ♔c2 ½-½

3216.
Richter
1939
1. ♔d6!+− d2 2. ♔c7! d1♕ [2... b6 3. ♖b6 d1♕ 4. ♖a6#] 3. ♖a6! ba6 4. b6 ♔a8 5. b7 ♔a7 6. b8♕#

3217.
Melnichenko
1981
1. ♔e3!= ♔d1 [1... ♔f1 2. ♖b1 ♔g2 3. ♖b2] 2. ♔d3 ♔c1 3. ♖c8 ♔b2 4. ♖b8 ♔a3 5. ♔c3 ♔a4 6. ♔c4 ♔a5 7. ♔c5 ♔a6 8. ♔c6 ♔a7 9. ♖b1 g2 10. ♖a1 ♔b8 11. ♖b1 ♔c8 12. ♖a1 ♔d8 13. ♔d6 ♔e8 14. ♔e6 ♔f8 15. ♔f6 ♔g8 16. ♖a8 ♔h7 17. ♖a7 ♔h6 18. ♖a8 ♔h5 19. ♔f5 ♔h4 20. ♔f4 ♔h5 21. ♔f5 ♔h6 22. ♔f6 ♔h7 23. ♖a7 ½-½

3218.
Speckmann
1943
1. ♔c2!+− [1. ♔c1? ♘c5! (1... ♘b8 2. ♖a4 ♘c6 3. ♖h4 ♘d4 4. ♖h1) 2. ♖d8 ♘b3! (2... ♘d3? 3. ♔c2 ♘c1 4. ♖d2) 3. ♔c2 ♘d4 4. ♔c3 ♔b1! (4... ♘b5? 5. ♔b3)] 1... ♘b8! 2. ♔c1!! [2. ♖a4? ♘c6 3. ♖h4 ♘d4! (3... ♘b4? 4. ♔b3) 4. ♔c3 ♘e2! (4... ♘b5? 5. ♔b3) 5. ♔c2 ♘d4 6. ♔c3 ♘e2 7. ♔b3 ♔b1] 2... ♘c6 3. ♖h8 ♘b4 4. ♖h1 1-0

3219.
Meleghegyi
1980
1. ♔c3!+− a4 [1... ♔a2 2. ♖a4 ♔b1 3. ♖a5 ♗d5 (3... ♗d1 4. ♖a6 ♗f3 5. ♖a4 ♗d1 6. ♖c4 ♗f3 7. ♔d2) 4. ♖a4 ♗f3 5. ♔d2 ♔b2 6. ♖b4 ♔a2 (6... ♔a3 7. ♔c3 ♗e2 8. ♖d4 ♗f3 9. ♔c2 ♗e2 10. ♖e4 ♗f3 11. ♖c4) 7. ♖c4; 1... c5 2. ♖c5 ♔a4 3. ♖e5 ♗d1 (3... ♗b7 4. ♔c4 ♗a6 5. ♔c5 ♔b3 6. ♔b6 ♗f1 7. ♖a5) 4. ♖e1 ♗f3 5. ♖a1] 2. ♖b4 c5 3. ♖c4 ♗d1 4. ♖c5 ♔a2 5. ♖d5 ♗f3 [5... ♗b3 6. ♖d4 ♗e6 (6... a3 7. ♖d2) 7. ♖a4 ♔b1 8. ♖e4 ♗f5 9. ♖e1] 6. ♖d4 a3 7. ♖a4 ♗d1 8. ♖a5 ♗f3 9. ♔b4 ♔b2 10. ♖a3 ♔c2 11. ♔c4 ♔d2 12. ♔d4 [12. ♖e3 ♗e2] 12... ♔e2 13. ♖a2 ♔f1 14. ♔e3 ♔g2 15. ♔f4 ♔h3 16. ♖a3 ♔g2 17. ♖f3 gf3 18. ♔e3 ♔h3 19. ♔f3 1-0

3220.
Pierce
1865
1. ♖b1!+− ♗e5 2. ♔f7 ♗d6 [2... ♗f4 3. ♖f1 ♗e5 4. ♖d1 ♗c3 5. ♔g6; 2... ♗c3 3. ♖g1 ♗d4 (3... ♗a5 4. ♔g6 ♗c3 5. ♔h6) 4. ♖d1 ♗c3 5. ♔g6] 3. ♖a1 ♗e5 4. ♖d1 ♗c3 5. ♔g6 ♗a5 6. ♖a1 ♗d8 7. ♔h6 1-0

3221.
Selezniev
1923
1. ♖d3!+− [1. ♖d2 b2] 1... ♗a6 2. ♔c3 b2 [2... ♗d3 3. c8♕ d1♕ 4. ♕a8] 3. ♖d5! [3. ♔d2 ♗d3 4. c8♕ b1♕] 3... b1♘ 4. ♔c2 ♗b7 [4... ♔a2 5. ♖a5 ♘a3 6. ♔d2 ♗b7 7. ♔c3] 5. ♖d4! [5. ♖a5 ♔b4 6. ♖a8 ♘a3 7. ♔d2 ♘b5 8. ♖b8 ♘c7 9. ♖b7 ♘b5] 5... ♔a2 6. ♖a4 ♘a3 7. ♔d2 ♔b3 8. ♖a8! ♘b5 [8... ♘c4 9. ♔d3 ♘d6 10. ♖b8] 9. ♖b8 ♘c7 10. ♖b7 1-0

3222.
Troitzky
1924
1. h7!+− ♖g5 2. ♔d6 ♖h5 3. ♔c7! ♗e6 4. ♔b8 ♗d5! 5. ♖d5 ♖d5 6. h8♖! [6. h8♕? ♖d8] 6... ♖d6 7. ♔c7 1-0

3223.
Hasek
1929
1. ♗f5!!+− gf5 2. ♔c5 f6 [2... ♔d8 3. ♔d6] 3. ♔d6 ♖g8 [3... ♖f7 4. ♖a8#] 4. ♔e6 ♔f8 5. ♔f6 1-0

3224.
Selezniev
1912
1. ♔f7!+− ♖h5 [1... ♔h7 2. ♖g7 ♔h8 3. ♔g6 f3 4. ♖e7] 2. ♖g8 ♔h7 3. ♖g7 ♔h8 4. ♔g6 g4 5. ♖a7 ♖g5 6. ♔h6 g3 [6... ♖g8 7. ♖h7#] 7. ♔g5 g2 8. ♖a1 f3 9. ♔g6 1-0

3225.
Herbstman
1. e6!+− [1. ♔c7 a6 2. ♔b6 ♖b5 3. ♔a6 ♖b7] 1... fe6 [1... ♖a6 2. ef7 ♖h6 3. f8♕] 2. ♔c6 a6 3. ♖h8 ♔a7 4. ♖h7 ♔a8 [4... ♔b8 5. ♔b6 ♖b5 6. ♔a6] 5. ♔b6 ♖b5 6. ♔a6 ♖b8 7. ♖a7#

3226.
Pogosiants
1980
1. ♔e6!+− [1. ♖g8? ♔d7 2. ♖a8 ♔d6 3. ♖d8 ♔e5] 1... ♔c8 2. d6 cd6 [2... ♔b7 3. ♖c7 ♔b6 4. ♖h7 ♖e8 5. ♖e7 ♖d8 6. ♔d5 ♖h8 (6... a5 7. ♖e1 ♔b5 8. ♖b1 ♔a4 9. ♔c6 ♔a3 10. d7 a4 11. ♔c7 ♖d7 12. ♔d7 ♔a2 13. ♖b4 a3 14. ♔c6 ♔a1 15. ♔d5 g5 16. ♔c4 g4 17. ♔b3) 7. d7 ♔c7 8. ♖e8 ♖h5 9. ♔e6] 3. ♔d5 [3. ♔d6? a5 4. ♔c6 ♖a6] 3... a5 [3... ♔b8 4. ♔c6 ♖a7 5. ♖g8#] 4. ♔c6 ♖a6 5. ♔b5 ♖a8 6. ♖h7 [6. ♔b6? h5 7. ♖g8 ♔d7] 6... g5 7. ♔b6 g4 8. ♖h8 ♔d7 9. ♖a8 ♔e6 10. ♔b5 [10. ♖a5? d5 11. ♔c5 ♔e5 12. ♖a4 d4 13. ♖d4 (13. ♖a3 ♔e4 14. ♔c4 d3 15. ♖d3 ♔f4 16. ♖d7 ♔e3 17. ♖e7 ♔f2) 13... ♔f5 14. ♖d8 ♔e4 15. ♖e8 ♔f3] 10... ♔e5 11. ♔c4 ♔e4 12. ♖e8 ♔f3 13. ♔d3 g3 14. ♖f8 ♔g2 15. ♔e2 1-0

3227.
Cvejic
1969
1. e6!+− de6 2. ♖b7 ♔c8 3. ♖a7 ♔b8 [3... ♖d8 4. f7] 4. ♖e7 ♔c8 5. f7 ♔d8 6. ♖a7 ♖f8 7. ♔h2 e5 8. ♔g3 e4 9. ♔f4 1-0

3228.
Selezniev
1919
1. f6!+− ♖g8 2. ♖f7 d2 [2... gf6 3. ♖h7#; 2... ♖d8 3. ♖g7 d2 4. ♖h7 ♔g8 5. f7 ♔f8 6. ♖h8 ♔e7 7. ♖d8 ♔d8 8. f8♕] 3. fg7 ♖g7 4. ♔h6 d1♕ 5. ♖f8 ♖g8 6. g7#

3229.
Hoch
1976
1. ♔b7!+− [1. ♔b8? ♔e7] 1... ♖c6 [1... ♔e8 2. c7 ♖d7 3. ♖g6 g3 4. ♖g4] 2. ♔c6 [2. ♖c6? g3 3. ♖g6 ♔e7 4. ♔c6 ♔f7 5. ♖g4

♔e6 6. ♖h4 ♔f5 7. ♔d5 g2 8. ♖h8 ♔f4] 2... g3 [2... ♔e7 3. ♖b4] 3. ♔d6 [3. ♖b8? ♔e7 4. ♖g8 ♔e6] 3... ♔c8 [3... ♔e8 4. ♔e6 ♔f8 (4... ♔d8 5. ♖b8 ♔c7 6. ♖g8) 5. ♖b8 ♔g7 6. ♖b4 ♔h6 7. ♖g4] 4. ♖c6 ♔b8 [4... ♔d8 5. ♖c4; 4... ♔b7 5. ♖c7 ♔b6 6. ♖g7] 5. ♔d7 g2 6. ♖b6 ♔a8 7. ♖g6 [7. ♔c8? g1♕] 7... h3 8. ♔c8 [8. ♔c7? ♔a7] 8... ♔a7 9. ♔c7 h2 10. ♖g2 h1♕ 11. ♖a2#

3230.
Kling and Horwitz
1851
1. ♔f5!= ♔h4 2. ♔f4 ♔h3 3. ♔f3 ♔h2 4. ♔e3 ♔g2 [4... ♔g3 5. ♖g1 ♔h4 6. ♔f4] 5. ♔d3 ♔f3 6. ♔c2 a2 7. ♔b2 ½-½

3231.
Rinck
1937
1... h2 2. ♖h5!= ♔g8 3. ♖h4 g5 4. ♔g5 g3 5. ♔f6 g2 6. ♖g4 ♔h7 7. ♖h4 ♔g8 8. ♖g4 ♔f8 9. ♖a4 ♔e8 10. ♔e6 ♔d8 11. ♔d6 ♔c8 12. ♔c6 ♔b8 13. ♖b4 ♔a7 14. ♖a4 ♔b8 15. ♖b4 ♔c8 16. ♖a4 ♔d8 17. ♔d6 ♔e8 18. ♔e6 ♔f8 19. ♔f6 ½-½

3232.
Kopaev
1958
1. ♔b3!= g3 2. ♔c4 g2 3. ♔c5! h3 [3... f3 4. ♔b6! ♔b8 (4... f2 5. ♖d1) 5. ♔c6 ♔c8 6. ♖a1 ♔d8 7. ♔d6] 4. ♔c6 h2 5. ♖a1 ♔b8 6. ♖b1 ♔c8 7. ♖a1 ♔d8 8. ♔d6 ♔e8 9. ♔e6 ♔f8 10. ♔f6 ♔g8 11. ♖a8 ♔h7 12. ♖a7 ♔h6 13. ♖a8 ♔h5 14. ♔f5 ♔h4 15. ♔f4 ½-½

3233.
Heuacker
1953
1. ♖c6!+− ♔d1 2. ♖f6! ♕e7! [2... ♕f6 3. ♖g1] 3. ♖g1 ♕e1 4. ♖a6 ♖c7 5. ♖a1 ♖c1 6. ♖c1! ♔c1 7. ♖e1 ♔b2 8. ♖e7 h3 9. ♖b7 ♔c1 10. ♖b8! ♘c7 11. ♖c8 1-0

3234.
Hauke
1952
1. ♔e6!+− [1. ♖h8? ♔e7 2. ♖a8 a1♕ 3. ♖a1 ♗c3] 1... ♔g8 2. f6! gf6 3. ♖h8 ♔h8 [3... ♔g7 4. ♖a8 ♔g6 5. ♖a2 ♗c3 6. ♖g2] 4. ♔f7 1-0

3235.
Post
1934
1. ♖c1!+− [1. ♖h1? ♗h5 2. ♖c1 ♗g4; 1. ♖f1? ♗f3 2. ♔g6 b2] 1... ♗f5 2. ♖h1 ♗h3 3. g6 a3 4. ♖e1 ♗d7 [4... ♗e6 5. ♔e6 ♔g7 6. ♔f5 b2 7. ♖e7 ♔f8 8. ♔f6] 5. ♖d1 ♗e8 6. ♖h1 1-0

3236.
Zabodroczky Laube
1930
1. ♖g7!+− ♘a6 2. ♖g2!! [2. ♔a6? ♔b8] 2... ♗f3 3. ♖f2 ♗e4 4. ♖d2 ♘b8 5. ♖a2 ♘a6 6. ♖a6 ♔b8 7. ♖a4 1-0

3237.
Louma
1927
1. ♘c6!+− ♖d7 [1... d3 2. ♘e5! ♔g1 3. ♔f3 ♔f1! 4. ♖h4 ♔g1 5. ♔e3 d2 6. ♘f3 ♔f1 7. ♖h1 ♔g2 8. ♖h2 ♔g3 9. ♖d2] 2. ♘d4 ♔g1! 3. ♘e2 ♔f1 4. ♔f3 ♔e1 5. ♔e3 ♔d1 6. ♖c4! ♔e1 7. ♘d4! ♔d1 [7... ♔f1 8. ♔f3 ♔e1 9. ♖c1 ♔d2 10. ♘b3 ♔d3 11. ♖d1] 8. ♘b3! ♔e1 9. ♘c5!! 1-0

3238.
Weenink
1919
1. ♔h5!+− h1♕ 2. ♔g6 ♕h2 3. ♖d7! [3. ♖a7 ♕a2] 3... ♕b8 4. ♗f6 ♔g8 5. ♖g7 ♔f8 6. ♗e7 ♔e8 7. ♖g8 1-0

3239.
Benko
1982
1. ♖e2!+− [1. ♖a2? ♖b8 2. ♔c5 ♖b1 3. ♔d4 ♖b4 4. ♔e3 ♖h4 5. ♔f3 ♖h3 6. ♔f2 ♖a3 7. ♖e2 ♖a2] 1... ♖b8 [1... ♔g1 2. ♘f3 ♔f1 3. ♖h2 ♖b8 4. ♔c5 ♖b5 5. ♔d4 ♖b4 6. ♔d5 ♖b5 7. ♔e4 ♖b4 8. ♘d4] 2. ♔c5 ♖b1 [2... ♖c8 3. ♔d6 ♖c1 (3... ♖d8 4. ♔e7 ♖d1 5. ♔f7 ♖f1 6. ♔g6 ♔g1 7. ♖g2 ♔h1 8. ♔h5 ♖f8 9. ♖a2 ♔g1 10. ♖a1 ♖f1 11. ♘f3) 4. ♔e5 ♖f1 5. ♔e4 ♔g1 6. ♖g2 ♔h1 7. ♖c2 ♔g1 8. ♘f3 ♖f3 9. ♔f3 h1♕ 10. ♔g3] 3. ♔d4 [3. ♔d5? ♖b5 4. ♔e4 ♖g5; 3. ♘f3? ♖b2 (3... ♖b5? 4. ♔d4 ♖b4 5. ♔e5 ♖b5 6. ♔e6 ♖b6 7. ♔f7 ♖b7 8. ♔g6 ♖g7 9. ♔h5 ♖h7 10. ♔g4)] 3... ♖b4 [3... ♖g1 4. ♘f3] 4. ♔e3 ♖h4 [4... ♖b3 5. ♔f4 (5. ♔f2? ♖b2) 5... ♔g1 6. ♖g2 ♔h1 7. ♖c2 ♔g1 8. ♘f3] 5. ♔f3 ♖h3 6. ♔f2 1-0

3240.
Terho
1944
1. ♔g6!+− ♖a6 [1... ♖g1 2. ♔f7 ♖f1 3. ♗f5 g6 4. ♔g6 ♖g1 5. ♔f6 ♖g8 6. ♗g6 ♖g7 7. ♖e1] 2. ♗e6 ♖a5 3. ♖e4 ♖a4 4. ♗c4 1-0

3241.
Rinck
1923
1. ♗h6!+− ♔e8 2. ♗g7! c2 3. ♔e6 ♔d8 4. ♖b8 ♔c7 5. ♗e5 ♔c6 6. ♖g8 c1♕ 7. ♖c8 1-0

3242.
Mitrofanov
1985
1. ♖g5!+− a1♕ 2. ♘c7 ♗c7 [2... ♔b8 3. ♖g8; 2... ♔a7 3. ♖a5] 3. ♔c7 ♘b3 4. ♔b6 1-0

3243.
Kasparian
1977
1. ♖e7!+− [1. ♖d7? ♘e6 2. ♖e7 ♗c6] 1... ♗c6 2. ♖g7 [2. ♖f7? ♘e6] 2... ♘d5 3. ♔c6 ♘b4 4. ♔b6 ♘d5 5. ♔c6 ♘e7 6. ♖ge7 h1♕ 7. ♔b6 ♕g1 8. ♔c6 ♕c1 9. ♔b6 ♕b2 [9... ♕c8 10. ♖ab7; 9... ♖a7 10. ♖e8 ♕c8 11. ♖c8] 10. ♔c6 ♕c3 11. ♔b6 ½-½

3244.
Kasparian
1959
1. ♕g2!+− [1. ♔f5? b2; 1. ♔g5? ♗c3 2. ♕c3 g1♕ 3. ♕b3 ♔f8 4. ♕a2 ♕e3=; 1. a7? ♗e5 2. ♔f5 ♗g3 (2... a1♕? 3. ♕g2) 3. a8♕ ♔h7 4. ♕a7 g1♕ 5. ♕d7 ♔g8; 1. ♕b3? ♔g7 2. ♕d1 ♗f6 3. ♕g4 ♔f8; 1. ♕g4? ♗g7] 1... ♗e5 2. ♔f5 [2. ♔g5? a1♕ 3. a7 ♗f4] 2... a1♕ 3. a7 ♕a7 [3... ♕b1 4. ♔g4] 4. ♔g6! [4. ♕d5? ♔h7] 4... ♕a1 [4... ♕a5 5. ♕h1] 5. ♕d5 [5. ♕e4? ♔h8 6.

♕f5 ♗g7 7. ♕h5 ♔g8 8. ♕d5] 5... ♔h8 6. ♕e4!! ♔g8 [6... b2 7. ♕e5; 6... g3 7. ♕h4; 6... ♗d6 7. ♕e8; 6... ♕c1 7. ♕a8] 7. ♕c4 1-0

3245.
Massinen
1985
1. ♔f5!+− ♔h5 2. ♖h8 ♗h6 3. ♗g7 ♔h4 4. ♗h6 [4. ♖h6? ♔g3 5. ♖d6 h2 6. ♖d3 ♔g2 7. ♖d2 ♔g1] 4... d1♕ 5. ♗f4 ♕h5 6. ♗g5 ♔g3 7. ♖h5 c4 8. ♗f4 ♔g2 9. ♔e4 1-0

3246.
Zakhodiakin
1982
1. ♖h2!+− [1. ♖g7? ♕a5 2. ♔a5 e1♕ 3. ♔b6 ♕e3] 1... ♕a5 2. ♔a5 e1♕ 3. ♔a6 [3. ♔b6? ♕e3] 3... ♕f1 4. ♔b6 ♕f8 [4... ♕g1 5. ♔c6 ♕c1 6. ♖bc2] 5. ♖h8! ♕h8 6. ♔c7 1-0

3247.
Ponziani
1782
1. ♔b8!+− ♖b2 2. ♔c8 ♖a2 3. ♖g6 ♔c5 [3... ♔b5 4. ♔b7; 3... ♔d5 4. ♔b7 ♖b2 5. ♖b6 ♖a2 6. ♖a6] 4. ♔b7 ♖b2 5. ♔c7 ♖a2 6. ♖g5! [6. ♖c6 ♔d5 7. ♔b7 ♖a7] 6... ♔c4 7. ♔b7 ♖b2 8. ♔c6 ♖a2 9. ♖g4 ♔c3 10. ♔b6 ♖b2 11. ♔c5 ♖a2 12. ♖g3 ♔c2 13. ♖g2 ♔b3 14. ♖a2 ♔a2 15. a8♕ 1-0

3248.
Kuvatov
1940
1. ♔c6!+− ♖c2 2. ♔b5 a6 3. ♔a5 [3. ♔a6? ♖d2] 3... ♖d2 4. ♖h3 ♔b2 5. ♖h2 ♔a3 6. ♖h7 ♖d6 7. ♖g7 ♔a2 8. ♔b4 ♖d3 [8... ♖d1 9. ♖g2 ♔b1 10. ♖g1] 9. ♔c4 ♖d6 10. ♔c5 ♖d1 11. ♔c6 ♔b3 [11... a5 12. ♖g5] 12. ♖g6 ♖d7 13. ♔d7 a5 14. ♔c6 a4 15. ♔b5 a3 16. ♖g3 ♔b2 17. ♔b4 a2 18. ♖g2 ♔b1 19. ♔b3 a1♘ 20. ♔c3 1-0

3249.
Kalandadze
1989
1. d7!+− ♖d3 2. ♔c7! [2. ♔c8? ♖c3 3. ♔d8 ♔f6] 2... ♖c3 3. ♔d6 ♖d3 4. ♔e7 ♖e3 5. ♔f7 ♖d3 6. ♖a5 ♔g4 [6... ♔e4 7. ♔e7; 6... ♔f4 7. ♔e7 ♖e3 8. ♔f6 ♖d3 9. ♖a4 ♔f3 10. ♖a3] 7. ♔e7 ♖e3 8. ♔f6! ♖d3 9. ♖a4 ♔h5 10. ♔e6 ♖e3 11. ♔f5! ♖d3 12. ♖a3 [12. ♖a8 ♖d7 13. ♖h8] 12... ♖d7 13. ♖h3#

3250.
Em. Lasker
1890
1. ♔b7!+− ♖b2 2. ♔a7 ♖c2 3. ♖h5 ♔a4! [3... ♔b4 4. ♔b7] 4. ♔b7 ♖b2 5. ♔a6 ♖c2 6. ♖h4 ♔a3 7. ♔b6 ♖b2 8. ♔a5 ♖c2 9. ♖h3 ♔a2 10. ♖h2 1-0

3251.
Philidor
1777
1. ♖a1+− ♗g3 2. ♖a6 ♗d6 3. ♖b6 ♔d7 4. ♔d5! ♗g3 5. ♖b7 ♔c8 [5... ♗c7 6. ♖c7 ♔c7 7. ♔e6] 6. ♔c6 1-0

3252.
Guretzky Cornitz
1860
1. ♖b4+− ♗g5 2. ♔c2 ♗e7 [2... ♗h6 3. ♖g4 ♗f8 4. ♔c3; 2... ♗f6 3. ♖b5 ♔d4 4. ♖b7 ♔d5 5. ♖f7 ♗e5 6. ♔d2 ♗b2 7. ♖d7 ♔c6 8. ♖d8 ♗f6 9. ♖f8 ♗d4 10. ♖f5] 3. ♖b5 ♔d4 4. ♖b7 ♗f6 5. ♖d7 ♔e5 6. ♔d2 ♔e6 7. ♖b7 ♔d5 8. ♖f7 ♗e5 9. ♖d7 ♔e6 10. ♖a7 ♔d5 11. ♖a5 ♔d4 12. ♖a4 ♔d5 13. ♔e3 1-0

3253.
Centurini
1865
1. ♖c1+− ♗e6 2. ♖c5 ♗h3 3. ♖e5 ♗g2 4. ♔d4 ♗h3 5. ♔c5 ♗f5 6. ♔d6 ♗g4 [6... ♗b1 7. ♖e8 ♔f5 (7... ♔f7 8. ♖e1 ♗d3 9. ♔e5) 8. ♖f8 ♔e4 (8... ♔g4 9. ♔e5) 9. f5] 7. ♖g5! [7. ♖b5? ♗h3 8. ♖b8 ♔f5 9. ♖f8 ♔e4 10. ♖h8 ♗g4 11. ♖f8 ♗f5] 7... ♗h3 8. ♖g3 ♗f5 [8... ♗c8 9. ♖g8 ♗a6 10. ♖f8; 8... ♗f1 9. ♖g8 ♔f7 10. ♖g1 ♗d3 11. ♔e5] 9. ♖g8 ♗h3 [9... ♔f7 10. ♖b8 ♔f6 11. ♖f8 ♔g6 12. ♔e5] 10. ♖f8 ♔g7 11. ♔e7 ♔g6 12. ♖f6 ♔h5 13. ♔d6 [13. f5? ♔g5 14. ♔e6 ♔f4!] 13... ♔g4 14. ♔e5 1-0

3254.
Guretzky Cornitz
1860
1. ♖f8+− ♔d6 [1... ♗e7 2. ♖g8 ♗a3 3. ♖g7 ♔d6 4. ♖g6 ♔d7 5. ♖b6 ♗d6 6. ♖b7] 2. ♖g8 ♗f6 [2... ♗f2 3. ♔e4 ♗e1 4. ♖g6 ♔d7 5. ♔d4 ♗d2 6. ♖g2 ♗f4 7. ♖f2 ♗b8 8. ♖f7 ♔d6 9. ♔c4 ♗c7 10. ♖f6 ♔e7 11. ♖g6 ♗d6 12. ♖g7 ♔f6 13. ♖a7 ♔e5 14. ♖a6 ♗f8 15. ♖e6] 3. ♔c4 ♗h4 [3... ♗b2 4. ♖g6 ♔d7 5. ♖b6 ♗c1 6. ♔d4 ♗f4 7. ♖f6 ♗g5 8. ♖g6 ♗c1 9. ♖g7 ♔d6 10. ♖g2 ♗f4 11. ♔e4 ♗c1 12. ♖a2 ♗g5 13. ♖a6 ♔d7 14. ♔e5] 4. ♖g6 ♔d7 5. ♔d4 ♗e1 6. ♖g7 ♔d6 7. ♖g2 ♗b4 [7... ♗a5 8. ♖g6 ♔d7 9. ♔c5] 8. ♖g6 ♔d7 9. ♖g1! [9. ♔e5 ♗c3] 9... ♔d6 10. ♖c1 ♗d2 [10... ♗a5 11. ♖c6 ♔d7 12. ♔c5 ♗e1 13. d6 ♔e6 14. ♖c7 ♗f2 15. ♔c6] 11. ♖c6 ♔d7 12. ♖c2 ♗e1 13. ♔c5 ♗g3 14. ♖g2 ♗d6 15. ♔d4 ♗f8 16. ♖g3 ♗b4 [16... ♗e7 17. ♖g7 ♔d6 18. ♔e4! ♗f6 19. ♖g6 ♔e7 20. d6 ♔e6 21. d7] 17. ♖b3 ♗f8 18. ♖b7 ♔d6 19. ♔e4 ♗e7 20. ♖b6 ♔c7 21. ♖a6 ♗d6 [21... ♗b4 22. ♔e5 ♔d7 23. ♖a7] 22. ♖a7 ♔b6 23. ♖h7 ♔c5 24. ♖h6 ♗g3 25. ♖c6 ♔b4 26. ♔f5 1-0

3255.
Yagupov – Glek
Katowice, 1992
1... ♖f4!−+ 2. ♗c2! [2. ♔d3 ♔a5 3. ♗c6 ♖f6−+; 2. ♔e2 ♔a5 3. ♗c2 ♖a4!−+] 2... ♔c5! 3. ♗d1 [3. ♗e4 ♔c4 4. ♔d2 ♔b3−+; 3. ♗b3 a5! ⊕ 4. ♗d1 (4. ♔e2 e4−+) 4... ♔c4 5. ♔d2 e4−+] 3... ♔c4! 4. ♗e2 [4. ♔d2 a5] 4... ♔c3 5. ♗a6 ♖a4 6. ♗b7 [6. ♗b5 ♖d4 7. ♗a6 ♔c2! 8. ♗e2 ♔c1 9. ♗a6 ♔d1 10. ♗f1 ♔e1 11. ♗b5 (11. ♗a6 ♖b4−+ ⊕) 11... ♖b4 12. ♗a6 ♖a4! 13. ♗b5 ♖a3! 14. ♔e4 ♔f2−+] 6... ♔c2! 7. ♗c6 [7. ♔e2 ♖a1! 8. ♗c6 ♔c3! 9. ♔e3 ♖e1 10. ♔f2 ♔d2−+] 7... ♖b4 8. ♗d5 ♔d1 9. ♗e4 [9. ♗c6 ♔e1 Δ ♔f1-g2-g3, ♖b3] 9... ♖b3 10. ♗d3 [10. ♔f2 ♔d2 11. ♗f5 ♖a3 Δ ♖a1, ♔c3-

d4] 10... ♔e1 11. ♔e4 ♔f2 12. ♔e5 [12. ♗a6 ♖f3 13. ♔e5 ♔g3] 12... ♖d3 13. f4 ♖e3 14. ♔f5 ♖f3 15. ♔g5 ♔e3 16. f5 ♔e4 17. ♔g6 ♔e5 0-1

3256.
Em. Lasker
1925
1. ♖h8+− ♗f5 2. ♖h4 ♗g4 3. ♔g2 ♔g5 4. ♔g3 ♗f5 5. ♖h8 ♗g6 6. ♖f8 ♗e4 7. ♖e8 ♔f6 8. ♔f4 ♗g2 9. ♖a8 ♔f7 [9... ♔e6 10. ♖a6] 10. ♔e5 ♗e4 11. ♖a7 ♔e8 12. ♔e6 ♔d8 13. ♔d6 ♔c8 [13... ♔e8 14. ♖e7 ♔d8 (14... ♔f8 15. ♖e5) 15. ♖e5 ♔c8 16. ♖e8 ♔b7 17. ♖e7 ♔b8 18. ♖c7] 14. ♖a8 ♔b7 15. ♖g8! [15. ♖a5 ♔c8 16. ♖d5 ♗d5 17. ♔d5 ♔d7] 15... ♗f3 16. ♖g3 ♗e4 17. ♖c3! ♗g2 18. ♖c5 ♗f3 19. ♖d5 ♗d5 20. ♔d5 1-0

3257.
Cheron
1949
1. ♔c4+− ♗c1 2. ♖b4 ♔a5 3. ♖b8 ♔a6 [3... ♗b2 4. ♖a8 ♔b6 5. ♔b4 ♔b7 6. ♖e8] 4. ♔b4 ♗f4 5. ♖d8! [5. ♖a8 ♔b7 6. ♖a3 ♗d6] 5... ♗g5 [5... ♗c1 6. ♖d6 ♔b7 7. ♔b5] 6. ♖e8! ♗c1 7. ♖e6 ♔b7 8. ♔b5 ♗b2 9. ♖c6 ♗d4 10. ♖d6 ♗b2 11. ♖d7 ♔c8 12. ♔c6 ♔b8 [12... ♗c3 13. ♖a7; 12... ♗c1 13. ♖d3 ♗b2 14. ♔b6!] 13. ♔b6 ♔c8 14. ♖d3! 1-0

3258.
Kling and Horwitz
1856
1. ♖a7+− ♗g8 [1... ♗f7 2. ♖a6] 2. ♖a8 ♗d5 [2... ♗c4 3. ♖a4] 3. ♖a5! ♗g8 4. ♖a7 ♗d5 [4... ♗f7 5. ♖a6] 5. ♔d6 ♗f7 6. ♔e5 ♔h6 7. ♔f6 ♗g8 [7... ♗d5 8. ♖a3 ♗b3 9. ♖a8 ♔h7 10. ♔e7 ♗d5 (10... ♔g7 11. f6) 11. ♖a6 ♗c4 12. ♖a4 ♗b3 13. ♖h4 ♔g8 14. ♖h1 ♗c2 15. f6] 8. ♖a8 ♔h7 9. ♔e7 ♗d5 10. ♖a5! [10. f6 ♔g6] 10... ♔h6 11. ♖a6 ♔g7 12. f6 ♔g8 13. ♖a5 ♗b3 14. ♖a8 ♔h7 15. f7 1-0

3259.
Moravec
1937
1. ♖a1+− ♔c5 [1... g1♕ 2. ♖g1 ♗f3 3. ♖g5 ♔a4 4. ♔c4 ♗e2 5. ♔c5 ♔a5 (5... ♗b5 6. ♔b6 ♗e2 7. ♖f5 ♔b4 8. ♖f4 ♔b3 9. ♔a7) 6. ♖g2] 2. ♖b1 ♔d5 3. ♔d3 ♔c5 4. ♔e3 ♔c4 5. ♔d2 ♔c5 6. ♔d3 ♔c6 7. ♔d4 ♔d7 8. ♖c1! ♔d6 9. ♖g1 ♔d7 [9... ♔c6 10. ♔c4 ♔d6 11. ♖e1 ♔c6 12. ♖e6 ♔d7 13. ♖g6] 10. ♔d5 ♔d8 11. ♔c6 ♔e7 12. ♔b6 ♔d6 13. ♔a6 ♔d5 14. ♔b6 ♔e4 15. a6 ♔f3 16. a7 ♔f2 17. a8♕ ♔g1 18. ♕f8 ♔h2 19. ♕f2 1-0

3260.
Liburkin
1940
1. ♖d1!+− ♔h4 [1... ♔h2 2. ♔b5 c3 3. d4 A) 3... ♔g2 4. ♔c4 ♔f3 5. ♔d3 ♔f4 (5... a4 6. ♖b1 ♗a5 7. ♖a1) 6. ♖e1 ♔f5 7. ♖e2; B) 3... ♗a3 4. ♔a4 c2 (4... ♗b4 5. d5 ♔g2 6. ♔b3) 5. ♖d2] 2. h3! [2. ♔b5? c3 3. d4 ♗a3] 2... ♔h5 3. h4! ♔h6 4. h5! ♔h7 5. h6! ♔h8 6. h7 ♔h7 7. ♔b5 c3 8. d4 ♗a3 9. ♔a4 ♗b2 10. ♔b3 a4 11. ♔c2 ♔g7 [11... a3 12. d5 a2 13. d6 a1♕ 14. ♖a1 ♗a1 15. d7] 12. d5 ♔f7 13. ♖e1 ♔f6 14. ♖e2 1-0

3261.
Palienko
1968
1. ♖b6!+− ♔a3 2. ♔c3 ♔a2 3. ♔c2 ♔a3 4. ♖b8 ♔a4 5. ♔c3 ♔a5 6. ♔c4 ♔a6 7. ♖b5! ♔a7 8. ♔d5 ♔a6 9. ♔c6 ♔a7 10. ♖b3 ♔a8 11. ♖b7⊕ 1-0

3262.
Troitzky
1937
1. g7!+− ♖d8 [1... ♖d1 2. ♔a2 ♖d8 3. ♔a3!] 2. ♘c6 ♔f7 3. ♘d8 ♔g7 4. ♘c3 e3! 5. ♘e6 ♔f6 6. ♘d4 ♔e5! 7. ♘c2! [7. ♘de2? ♔f5 8. ♔a2 ♔g4 9. ♔a3 ♔f3 10. ♔b4 ♔f2 11. ♔c5 ♔e1 12. ♔d4 ♔d2] 7... ♔f4 8. ♔b2 ♔f3 9. ♔c1 ♔f2 10. ♔d1 e2 11. ♔d2 ♔f1 12. ♘e2 c3 13. ♔e3 ♔g2 14. ♔f4 ♔h3 15. ♔g5 ♔h2 16. ♔h4 ♔g2 17. ♔g4 ♔f1 [17... ♔f2 18. ♘f4] 18. ♘ed4 ♔g2 [18... ♔f2 19. ♔h3] 19. ♘e6 ♔f2 [19... ♔f1 20. ♔f3] 20. ♘f4 1-0

3263.
Clausen
1929
1. ♖b2!+− ♔a6 [1... ♔a5 2. a4 – 1... ♔a6] 2. a3 ♔a5 3. a4 ♔a6 [3... ♔a4 4. ♖a2] 4. a5 ♔a7 5. a6 ♔a8 6. a7 ♔a7 7. ♖a2 ♔b6 8. ♖a1 ♔c5 9. ♖a4 ♔d5 10. ♖g4 ♔e5 11. ♖g3 ♔f5 [11... ♔f4 12. ♖g8! – 11... ♔f5] 12. ♖g7! ♔f4 13. ♖g8 ♔f5 14. g3 ♔f6 15. g4 ♔f7 16. ♖a8 ♔g6 17. ♖a3 ♔g5 18. ♖g3 ♔f4 19. g5! ♔g3 20. g6 ♔f4 21. g7 ♔e4 22. g8♕ ♔e5 23. ♕c4 ♔f5 24. ♕d4 ♔g5 25. ♕e4 ♔f6 26. ♕d5 ♔e7 27. ♕c6 ♔f7 28. ♕d6 ♔g7 29. ♕e6 ♔f8 30. ♕d7 ♔g8 31. ♕e7 ♔h8 32. ♕g5 ♔h7 33. ♕g2 ♔h6 34. ♔e2 ♔h7 35. ♔f3 ♔h6 36. ♔e4 ♔h7 37. ♔f5 f1♕ 38. ♕f1 ♔g7 39. ♕g2 1-0

3264.
Amirian
1985
1. ♖g1!+− ♖c2 2. ♖e1 ♖c1 3. ♖b5 ♔e6 4. ♖g1 ♖c2 5. e5 h4 6. ♖e1 ♖c1 7. ♖b6 ♔e7 8. ♖g1 ♖c2 9. e6 h3 10. ♖e1 ♖c1 11. ♖b7 ♔e8 12. ♖g1 ♖c2 13. e7 h2 14. ♖e1 ♖c1 15. ♖b8 1-0

3265.
Klatt – Dobsa
corr., 1988
1... ♖c7!−+ 2. ♗a1 [2. ♔g4 ♔e6 3. ♔h5 ♖c2 4. ♗f6 (4. ♗d4 ♔f5 5. ♔h6 ♖h2 6. ♔g7 ♔g5; 4. ♗g7 ♔f5 5. ♔h4 ♖c4 6. ♔h5 ♖c1 7. ♔h4 ♖h1 8. ♔g3 ♔g5) 4... ♖h2 5. ♔g4 h5] 2... ♔e6 3. ♗d4 ♔f5 4. ♗e3 [4. ♗f6 h6!] 4... ♖c3! 5. ♔f2 ♔e4 6. ♗b6 ♔f4 7. ♗d8 ♖c2 8. ♔g1 ♔f5 9. ♔f1 ♖c8 [10. ♗e7 ♖e8 11. ♗f6 h6, 10. ♗b6 ♔g5] 0-1

3266.
Nadanian – Babaian
SU, 1989
1. ♖d2!+− [1. ♖d5? ♗d4 2. ♖d4 cd4 3. c5 g4 4. fg4 d3! 5. ♔d3 f3 6. c6 ♔g3 7. c7 f2=] 1... ♗c3 2. ♖g2! ♗a5 3. ♖g4 ♔h5 4. ♔f5 ♗d8 5. ♔e6 ♗a5! [5... ♔g6 6.

♔d6 ♗b6 7. ♔c6+−] 6. ♔f6 ♗d8 7. ♔g7! ♗a5 8. ♖g1 ♔h4 9. ♔g6 ♗d8 10. ♖g4 ♔h3 11. ♔f5 ♔h2 12. ♔e5 ♔h3 13. ♔d6 1-0

3267.
Shirov – Fishbein
Kerteminde, 1991
1... ♖h3!−+ 2. ♔f2 ♔g6 3. ♔e2 [3. ♘f3 ♖h1 4. ♔g2 ♖a1 5. ♘h4 ♔f6 6. ♔g3 ♔e6 7. ♘f3 ♖a3 8. ♔f2 ♔d5 9. ♘g5 ♔d4−+] 3... ♖a3 4. ♘c2 Δ ♘e3 4... ♖a2! 5. ♔d3 ♖a4! 6. ♔e3 ♖c4! 7. ♘d4 ♖c3 8. ♔e2 ♖c5 9. ♘f3 ♔h5 10. ♘e5 ♖c3 11. ♔f2 ♔h4 12. ♔g2 ♖b3 0-1

3268.
Amirian
1987
1. ♕f5!+− ♔h4 2. ♕f4 ♔h5 3. ♔g2 ♖h4 [3... ♖c3 4. ♕e5] 4. ♕f5 ♔h6 5. ♔g3 ♖h5 [5... ♖a4 6. ♕e6 ♔g5 7. ♕e7] 6. ♕f6 ♔h7 7. ♔g4 ♖h6 8. ♕f7 ♔h8 9. ♔g5 ♖c6 10. ♕b7 ♖c4 11. ♕h1 ♔g7 12. ♕h6 ♔f7 13. ♕f6 ♔e8 14. ♕e6 1-0

3269.
Dadunashvili
1. ♖g4!+− ♖g4 2. ♖e5! ♔e5 3. h8♕ ♔f5 4. ♕h5 ♖g5 5. e4 ♔f6 [5... ♔f4 6. e3] 6. ♕h6 ♖g6 7. e5 ♔f7 8. ♕h7 ♖g7 9. e6 ♔f8 10. ♕h8 ♖g8 11. ♕f6 ♔e8 12. ♕f7#

3270.
Dolgov and Kuznetsov
1972
1. ♕c4!+− ♔d6 2. ♔c8 ♖e7 3. ♕d4 ♔e6 4. ♔d8 ♖f7 5. ♕e4 ♔f6 6. ♔e8 ♖g7 7. ♕f4 ♔g6 8. ♔f8 ♖h7 9. ♕g4! [9. ♕e4? ♔h6 10. ♔g8 ♖g7 11. ♔h8 ♖g2] 9... ♔f6 [9... ♔h6 10. ♔g8 ♖b7 11. ♕e6 ♔g5 12. ♕d5] 10. ♔g8 ♖e7 11. ♕f4 ♔e6 12. ♔f8 ♖d7 13. ♕e4 ♔d6 14. ♔e8 ♖c7 15. ♕f4! ♔c6 16. ♕c1 1-0

3271.
Kopaev
1958
1. ♖f3!+− ♔g5 [1... ♔e6 2. h4 ♔e5 3. h5] 2. ♔f2 ♖e4 [2... ♔h4 3. ♔e2 ♖a8 4. ♔d2 ♖a4 5. ♔c2 ♖a8 6. ♔b3 ♖b8 7. ♔a2 ♖a8 8. ♖d3 ♖a7 9. ♔b3 ♖b7 10. ♔c4 ♖a7 11. ♔b5 ♖b7 12. ♔a6] 3. ♖g3 ♔f5 [3... ♔h4 4. ♖g4] 4. ♖g4! ♖e6 5. a4 ♖b6 6. ♔g3 ♖b3 7. ♔h4 ♖a3 8. a5! ♔f6 9. ♖g5 ♖b3 [9... ♖a1 10. ♔h5] 10. ♔g4 ♖a3 11. h4 ♖a1 12. ♔h5 ♖a4 13. a6! 1-0

3272.
Euwe
1934
1. ♖f8!+− ♔g6 [1... ♔e4 2. ♔f6 g4 3. ♔g5 g3 4. ♔h4 g2 5. ♖g8 ♔f3 6. ♔h3] 2. ♖f6! ♔h5 [2... ♔g7 3. ♔e6 g4 4. ♔f5 g3 5. ♖g6] 3. ♔e6 g4 4. ♔f5 g3 5. ♖g6 ♔h4 6. ♖h6#

3273.
Averbakh
1980
1. ♖g5!!+− ♔d2 [1... ♔f2 2. ♖f5! ♔g2 3. ♖e5! ♔f3 4. ♔d5 e3 5. ♔d4 e2 6. ♔d3] 2. ♖d5! ♔c2 3. ♖e5! ♔d3 4. ♔f5! e3 5. ♔f4 e2 6. ♔f3 1-0

3274.
Kopaev
1954
1. ♖f7!+− [1. ♔f7 g4 2. ♔g6 g3] 1... ♔g3! [1... ♔e3 2. ♖g7 ♔f4 3. ♔f7 g4 4. ♔g6 g3 5. ♔h5 ♔f3 6. ♔h4 g2 7. ♔h3] 2. ♔e7 [2. ♖g7 g4 3. ♔f7 ♔f3 4. ♔g6 g3 5. ♔h5 g2 6. ♔h4] 2... g4 3. ♔e6! [3. ♔f6 ♔f4!! 4. ♔g6 ♔e3 5. ♔h5 g3] 3... ♔h2 4. ♔f5 g3 5. ♔g4 g2 6. ♖h7 ♔g1 7. ♔g3 ♔f1 8. ♖f7 ♔g1 9. ♖f8 ♔h1 10. ♖h8 ♔g1 11. ♖h2 1-0

3275.
Asaba
1986
1. ♖c8!+− [1. ♔g5? a5 2. ♖c8 ♔b3 3. ♖b8 a4 4. ♖b7 ♔a2 5. ♔f4 a3 6. ♔e3 ♔a1 7. ♔d2 a2; 1. ♖h7? b5 2. ♖b7 a5 3. ♖b5 a4 4. ♖a5 ♔b3 5. ♔g5 a3] 1... ♔b3 2. ♖b8 a5 3. ♖b7 ♔c3 4. ♖a7 ♔b4 5. ♔g5 a4 6. ♔f4 a3 7. ♔e3 ♔b3 8. ♔d2 ♔b2 9. ♖b7 1-0

3276.
Schubert – Dolmatov
Groningen, 1978
1... ♖d2! 2. ♔c1? [2. ♔e1!= ♖g2 3. ♔f1 ♖g3 4. ♖f8] 2... ♖d6!−+ 3. c7 ♖d7! 4. ♔b2 e4 5. ♖f8 [5. g4 ♖f7!] 5... ♖c7 6. ♖f6 ♖g7 7. ♖c6?! [7. ♔c2! ♔e2! (7... ♖g3? 8. ♖e6!=)] 7... ♖g3 8. ♖c3 ♔f4 9. ♖c8 ♖d3 0-1

3277.
Nadareishvili
1984
1. ♖a4!= ♔b5 2. ♖b4! ♔c5 3. ♖c4 ♔d5 [3... ♔d6 4. ♖d4 ♔e7 5. ♖h7] 4. ♖d4 ♔e5 5. ♖e4 ♔e4 6. ♔h3 ♔f3 7. ♖f4 ♔f4 8. ♔g2 ½-½

3278.
Kasparian
1955
1. ♖b7!+− ♔a4! [1... ♔a3 2. ♖d8 ♖e4 3. ♔f7 ♗f4 4. a6 ♖a4 5. a7 ♔a2 6. a8♕ d1♕ 7. ♕c8 ♕c1 (7... ♕e2 8. ♖d4) 8. ♕e6 ♔a1 9. ♖d4! ♖a3 10. ♖d1 ♕d1 11. ♕f6] 2. ♖d8 [2. ♖c2? ♖e4 3. ♔f7 ♖e7! 4. ♖e7] 2... ♗g1 [2... ♖e4 3. ♔f7] 3. ♖d2 ♔a5 4. ♖b8! ♖a4 [4... ♖e4 5. ♔f7 ♖a4 6. ♖d5 ♔a6 7. ♖a8 ♗a7 8. ♖d7 ♔b6 9. ♔g6 ♖a1 10. ♔f7 ♖a2 11. ♔e8 ♖a1 12. ♔d8 ♖a2 13. ♖c7! ♖a1 14. ♔c8 ♖a2 15. ♖b7] 5. ♖d5! [5. ♖a8? ♔b4!] 5... ♔a6 6. ♖a8 ♗a7 7. ♖d7 ♔b6 8. ♔d8! g5 9. ♖c7! g4 10. ♔c8 g3 11. ♖b7 ♔c6 12. ♖aa7! [12. ♖ba7? g2!] 12... g2 13. ♖c7 ♔d6 14. ♖d7 ♔e6 15. ♖e7 ♔f6 16. ♖f7 ♔g6 17. ♖g7 1-0

3279.
Cvetkovic – Gligoric
Yugoslavia, 1991
1... ♖b5!∓ 2. ♔h6!? [2. ♔f4∓] 2... ♖h5 3. ♔g7 g5 4. hg5 ♖g5 5. ♔h6 ♖g8 [5... ♖g6 6. ♔h5 ♔e5 7. ♖d7!∓] 6. ♖e4? [6. ♖c4∓] 6... ♔f5 7. ♖c4 ♖g6 8. ♔h5 ♖e6−+ 9. ♖c5 ♔e4 10. ♖c4 [10. ♔g4 ♖g6 11. ♔h3 ♖b6 12. ♖c4 ♔d3 13. ♖f4 f6 14. ♔g2 ♔c3 15. ♔f1 ♖b4 16. ♖f6 a5 17. ♖a6 a4] 10... ♔d3 11. ♖f4 ♖e5! 12. ♔h6 ♔c3 13. ♔g7 f5 14. ♔f6 ♖e4 15. ♖f5 ♔b4 16. ♖f1 a5 17. ♔f5 ♖e8 [17... ♖h4] 18. ♖b1 ♔c3 19. ♖b7 [19. ♖a1 ♖a8] 19... a4 20. ♖a7 ♔b3 21. ♖b7 ♔a2 22. ♔f4 a3 23. ♔f3 ♖e1 24. ♔f2 ♖b1 25. ♖d7 ♔b2 26. ♖b7 ♔a1 0-1

3280.
Ph. Schlosser – Mi. Tseitlin
Budapest, 1991
1. ♖h7?! [1. ♖c7! ♔d6 (1... ♔b6 2. ♖h7+–) 2. gf5 ♖b6 3. ♖h7+–] 1... ♖b3! 2. ♔e2 d4! 3. ed4 ♔d4 4. gf5 gf5 5. b7 ♔e4 6. ♔d2 ♔f4 7. ♔c2 ♖b6 8. ♖g7 ♔e4 [8... ♔e3?! 9. ♖g3+– Δ ♖b3; 8... ♔e5 9. h4 A) 9... ♔f6 10. ♖d7! Δ ♖d6 10... ♔e6 11. ♖h7 ♔e5 12. h5 ♔e4 (12... ♔f4 13. ♖g7+–) 13. h6 f4 14. ♖f7+–; B) 9... f4 10. ♔d3! (10. h5 f3 11. h6 f2 12. ♖f7 f1♕=) 10... f3 (10... ♖b3 11. ♔c4 ♖b6 12. ♖g5+–) B1) 11. ♔e3 ♖b3 12. ♔f2 ♔f4 13. h5 ♖b2 14. ♔g1 ♖b1 15. ♔h2 f2 (15... ♖b2 16. ♔h3 ♖b1 17. ♖f7 ♔g5=) 16. h6 f1♕ 17. ♖f7 ♔g5=; B2) 11. h5! 11... ♖b3 12. ♔d2! (12. ♔c4 ♖b1! 13. h6 f2 14. ♖f7 ♖b7! 15. ♖f2 ♖h7=) 12... f2 13. ♔e2 ♖b2 14. ♔f1 ♔f4 15. h6 ♔f3 16. ♖f7 ♔e3 17. h7 ♖b1 18. ♔g2+–] 9. ♔c3 f4 10. ♔c4! f3 11. ♔c5 ♖b1 [11... f2 12. ♖e7 ♔d3 13. ♖d7 ♔c3 14. ♔b6 f1♕ 15. b8♕+–] 12. ♖g4! [12. ♖f7 f2 13. ♔c6 ♖c1=] 12... ♔e3 [12... ♔d3 13. ♖b4 ♖b4 14. ♔b4 f2 15. b8♕ f1♕ 16. ♕b5+–] 13. ♖b4! ♖b4 14. ♔b4 f2 15. b8♕ f1♕ 16. ♕e5! [16... ♔d2 17. ♕c3] 1-0

3281.
Lautier – Illescas
Barcelona, 1993
1. ♖c7! ♔d6 2. ♖c2! ♔e5 3. ♖c6 [3. b3! a4 (3... ♔d6 4. ♔e4!+–; 3... ♔f4 4. ♖c6+–) 4. b4! ♔f4 5. a3 ♔e5 (5... ♖d8 6. ♖c5+–; 5... ♔f3 6. ♖c5 ♖c5 7. bc5 b4 8. ♔d4+–) 6. ♖c6+–] 3... a4 4. ♖h6 ♔f4 5. ♖f6 ♔e5 6. ♖h6 ♔f4 7. b4!+– ♖f5 [7... ab3 8. ab3+– Δ b4, ♖h4; 7... ♔g5 8. ♖h8 ♖f5 9. ♔d4 – 7... ♖f5] 8. ♔d4 ♔g5 [8... ♔f3 9. ♖d6 ♔f2 10. ♖d5+–] 9. ♖h8 ♔g4?! [9... ♖f2 10. ♖g8 ♔h4 11. ♔c5 – 9... ♔g4; 9... ♔g6 A) 10. a3 ♔f7! 11. ♖d8 ♔e6; B) 10. ♔e3 ♖e5 11. ♔d2 (11. ♔d3 ♖e1) 11... ♖d5 12. ♔e2 ♖e5 13. ♔f1±; C) 10. ♖e8! 10... ♖f2 (10... ♔f7 11. ♖e2+–) 11. ♔c5 C1) 11... ♖f5 12. ♔c6 ♔f7 13. ♖b8 ♔e7 (13... ♖f2 14. a3 ♖f3 15. ♔b5 ♖a3 16. ♖a8+–) 14. ♖b5 ♖f2 15. a3 ♖f3 16. ♖a5 ♖a3 17. b5 ♖c3 18. ♔b7 a3 19. b6 ♔d7 20. ♔a7 ♖b3 21. b7 ♔c7 22. ♖c5 ♔d6 23. ♖c1+–; C2) 11... ♖a2 12. ♔b5 a3 C2a) 13. ♖a8 ♔f6 14. ♖a4 ♔e6 15. ♔a6 (15. ♔a5 ♔d7 16. b5 ♔c8=) 15... ♖b2! 16. b5 a2 17. b6 ♔d7 18. b7 ♔c7 19. ♖c4 ♔d7=; C2b) 13. ♖e3! Δ ♔a4 13... ♖a1 14. ♔a5 a2 15. ♖e2! ♔f5 16. b5 ♔f4 (16... ♖b1 17. ♖a2 ♔e6 18. ♖d2+–) 17. b6 ♔f3 18. ♖b2 ♔e3 19. ♔a6+– Δ b7] 10. ♖e8 ♖f2 11. ♖g8! ♔h4 12. ♖h8 ♔g4 13. ♖g8 ♔h4 14. ♔c5 ♖a2 15. ♔b5 ♖a1 16. ♖a8 a3 17. ♖a4! ♔g5 18. ♔a6 1-0

3282.
Dreev – Moskalenko
Lvov, 1985
1. ♖e6!+– [1. ♖e1? a2 2. ♖a1 ♔d7=; 1. ♖e3? ♖b4 2. ♔f5 ♖a4 3. ♖e1 a2 4. ♖a1 ♔d7=] 1... ♔b5 [1... ♔d7 2. ♖a6 a2 3. g5 ♔e7 4. ♔g4 ♔f7 5. ♔h5 ♖h2 6. ♖a7 ♔e6 7. ♔g6 ♖h4 8. ♖a2] 2. ♖e1! a2 3. ♖a1 ♔c6 4. h5 ♔d6 5. h6 ♖h2 [5... ♔e6 6. h7 ♖b8 7. ♖a2] 6. ♔g5 ♔e7 7. ♔g6 ♔f8 8. h7 1-0

3283.
M. Gurevich – Hauchard
Cap d'Agde, 1994
1. ♖c5! [1. b5!? ♔c5 (1... ♔b6? 2. ♖a6 ♔b5 3. ♖g6 ♔c4 4. ♖f6 ♔d3 5. ♖f5 ♔e4 6. ♖h5 ♔f3 7. ♖b5+–) 2. a4 ♖b2 (2... ♔d4? 3. b6 ♔e3 4. ♖b5+–) 3. ♖a6 ♔d4 4. ♖e6 ♖a2] 1... ♔d6 2. ♖c3 ♔d5? [2... ♖b2 3. a4 (3. ♖c5 ♖a2 4. ♖a5±) 3... ♖b4 4. ♖a3 A) 4... ♔c6 5. a5 ♔b7 6. ♖e3+–; B) 4... ♖b6 5. a5 ♖a6 6. ♔g2 ♔c5 7. ♔f3 ♔b5 8. ♖a1! ⊕(8. ♔e3 ♖e6 9. ♔d4 ♔a6 10. ♔d5 ♖e1 11. ♖c3+–); C) 4... ♖b2 5. a5 ♔c7 6. a6 (6. ♖e3? ♔d7) 6... ♔b8 7. a7 ♔a8 8. ♖a6+–] 3. b5 ♖b2 4. a4 ♖a2 5. b6 ♖a4 6. ♖b3 ♖a8 7. b7 ♖b8 8. ♖b6 1-0

3284.
Lautier – Barua
Biel, 1993
1. ♖d8!± ♔e7? [1... ♔c7 2. ♖f8 ♖c1 3. ♔b4 ♖b1 4. ♔c3 A) 4... ♖a1 5. ♖f7 ♔d6 (5... ♔d8 6. ♖f6 ♖a5 7. ♔b4 ♖a6 8. ♖f5+–) 6. ♖f6 ♔e7 7. ♖c6 ♖a5 8. ♔b4 ♖a1 9. ♖g6 ♖f1 10. ♔c5! ♖f3 11. ♔d5+–; B) 4... ♖c1! 5. ♔d2 ♖a1 6. ♖f7 ♔d6 7. ♖f6 ♔e7 8. ♖f5 ♖a5 9. ♖g5±] 2. ♖d3+– ♖c1 3. ♔b3 ♖a1 4. ♔b4 c5 5. ♔b5 ♔e6 [5... c4 6. ♖c3] 6. a6 ♖a2 7. ♔b6 ♖a1 8. ♖d8 ♔e7 9. ♖h8 ♔d6 10. ♖d8 ♔e7 11. ♖h8 ♔d6 12. a7 ♖b1 13. ♔a6 ♖a1 14. ♔b7 ♖b1 15. ♔c8 ♖a1 16. ♖h7! c4 [16... ♔c6 17. ♖c7 ♔d6 18. ♔b8] 17. ♔b8 1-0

3285.
Am. Rodriguez – Antunes
Matanzas, 1994
1. ♖e5! ♔d7? [1... ♔f7=] 2. a4! ♗c6 3. f5!± ♖d6 Δ ♖h6 [3... ♖b3? 4. f6] 4. ♘g4 h5 5. ♘e3 ♔d8 6. h4 b5 7. ab5 ab5 8. ♔f2! ♖d3 9. b4 ♖d4 10. f6 ♗e8 [10... ♖d6? 11. f7 ♖f6 12. ♖f5!+–] 11. ♘f5! ♖b4 12. ♘d6 ♗g6 13. f7! [13. ♖g5 ♔d7!=] 13... ♗f7 14. ♘f7 ♔d7 15. ♖h5 ♔e6 16. ♘d8 ♔f6 17. ♔e3 ♖b1 18. ♔e4 b4 19. ♖f5 ♔g6 20. ♖g5 ♔f6 21. ♖f5 ♔g6 22. h5 ♔h7 23. ♘f7 b3 24. ♔d4!+– ♖c1 25. ♖b5 ♖b1 [25... ♖h1 26. ♔c3; 25... ♔g7 26. ♘e5 ♖h1 27. ♘g4; 25... ♖f1 26. ♘g5 ♔h6 27. ♘e4 ♖h1 (27... ♖d1 28. ♔c3; 27... b2 28. ♖b6!) 28. ♖b6 ♔g7 29. ♘g3!] 26. ♔c3 b2 [26... ♖f1 27. ♘g5 ♔h6 28. ♘e4 ♖f4 (28... ♖h1 29. ♖b6!) 29. ♖e5! ♖f3 30. ♔b2 ♖h3 31. ♘f6 ♖g3 32. ♖f5] 27. ♖f5! 1-0

3286.
Chernin – Gavrikov
Tilburg, 1992
1. ♖f3! ♔e5?! [1... ♔g5±] 2. a3 ♖a2 3. g3 g5? [3... hg3 4. ♔g3 Δ ♔g4-g5-g6, h4] 4. g4+– ♔e4 5. ♔g2 ♖b2 6. ♖f6 [6. ♖f5 ♖b5] 6... a5 7. ♖f5 a4 8. ♖a5 1-0

3287.
Shramov – Lagunov
SU, 1989
1... ♖b2! 2. ♔c5 [2. ♔c3 ♘d1#; 2. ♔a3 ♘c4 3. ♔a4 ♖a2–+] 2... ♖c2 3. ♔d6 [3. ♔b4 ♘c4–+ Δ ♔d3] 3... ♘c4! [3... ♘f5? 4. ♔d5 ♘h6 5. ♖a3=] 4. ♔e6 ♘b6!!–+ 5. ♖a3 ♖c6 6. ♔e5 ♖h6 7. ♖b3 ♖h5 8. ♔d6 ♘c4 9. ♔c5 ♘e3 0-1

3288.
Nadyrhanov – Kochetkov
Alusta, 1994
1... ♖f1!= 2. ♔g4 ♖a1! 3. ♔h3 [3. ♔f4 ♖f1! 4. ♔g5 ♖b1! 5. g4 ♖b5 6. ♔f4 ♖b6!=] 3... ♔d2! 4. g4 e1♕ 5. ♖e1 ♔e1 6. g5 ♖a5 7. g6 ♖b5 8. a7 ♖h5! [8... ♖a5 9. g7+–] 9. ♔g4 ♖h8! 10. g7 ♖a8 11. ♔f5 ♔e2 12. ♔f6 ♔e3 13. ♔f7 ♖a7 ½-½

3289.
Fries Nielsen – Plachetka
Rimavska Sobota, 1991
1. ♔c6? [1. ♖g2! ♔f4 (1... ♔h3 2. ♖g8 h5 3. ♔c6 h4 4. ♔d5 ♔h2 5. ♔e4 h3 6. ♔f3+–) 2. ♖h2! ♔g5 3. ♔c6 h5 4. ♔d5 h4 5. ♔e4 ♔g4 6. ♖g2 ♔h3 7. ♖g8+–] 1... h5= 2. ♔d5 h4 3. ♔e4 h3 4. ♔e3 ♔g3 5. ♖e1 h2 6. ♔e2 ♔g2 7. ♖h1 ♔h1 8. ♔f1 ½-½

3290.
Mikhalchishin – Bareev
Lvov, 1987
1... ♖e7! 2. ♔f1?! [2. ♔d1! ♖e6 3. ♗f1 ♖d6 4. ♔e1 ♔c2 (4... ♖d2 5. ♗b5 ♖c2 6. ♔f1 ♔d4 7. ♗a6!=) 5. ♗b5 ♖e6 6. ♔f1 ♔d2 7. a5 ♖e1 8. ♔g2 ♖a1 9. a6 ♔e1 10. ♔g1 ♖a2 11. ♗c4!=] 2... ♔d2 3. a5 ♖b7! 4. ♗c4 ♖c7 5. ♗g8 ♔c3 6. a6 ♖a7! 7. ♔g2 ♔b4 8. ♔f3 [8. h5 ♔b5 9. hg6 hg6 10. ♔f3 ♔a6 11. g4 fg4–+] 8... ♔b5 9. g4 fg4 10. ♔g4 h5! 11. ♔f3 ♖g7 [11... f5–+] 12. ♗e6 ♔a6 13. ♔e4 ♔b6 14. ♔d5 ♔c7 15. ♗h3 ♖e7 16. ♗e6 ♔d8 17. f5 gf5! 18. f4 ♖g7 19. ♗f5 ♔e7 20. ♔e4 ♖g3!–+ 21. ♗c8 ♔f7 22. ♗d7 ♔g7 23. ♗e8 ♔h6 24. ♗d7 ♖g4! 25. ♔f3 ♖h4 26. ♔g3 ♖h1 27. ♗h3 ♖h3 28. ♔h3 ♔g6 0-1

3291.
Ziatdinov – Kapetanovic
Zemun, 1990
1... f4? [1... ♖c2! A) 2. ♔b4 f4 3. a6 fg3 4. a7 ♖c8 5. ♖g3 (5. a8♕ ♖a8 6. ♖a8 g2 7. ♖a1 ♔f5 8. ♖g1 g3 9. ♔c3 ♔g4 10. ♔d3 ♔h4 11. ♔e3 ♔h3 12. ♔f3 h4=) 5... ♖a8 6. ♖a3 ♔f5 7. ♔b5 g3!=; B) 2. ♔d3 2... ♖g2! 3. ♔d4 ♖d2 4. ♔c3! ♖d8! (4... ♖g2? 5. a6 ♖g3 6. ♔b4 ♖g1 7. a7 ♖b1 8. ♔a4+–) 5. ♖a4 (5. a6 f4 6. gf4 ♔f5 7. a7 ♖a8 8. ♔d3 g3=) 5... ♖a8 6. ♔d3 f4 7. gf4 ♔f5 8. a6 (8. ♔e3 ♖a6! 9. ♖a1 ♖e6 10. ♔f2 ♖a6 11. ♖a4 ♔f6=) 8... g3 9. ♔e2 ♔g4 10. f5 ♔h3! 11. ♖a3 (11. ♖a2 ♔h4! 12. f6 ♔g5=) 11... ♔h4! 12. f6! ♔h3! (12... ♔g5? 13. ♖f3! ♔g6 14. f7 ♖f8 15. ♖g3 ♔f6 16. a7+–) 13. a7 h4!=] 2. a6+– fg3 3. a7 ♖f8 4. a8♕ ♖a8 5. ♖a8 g2 6. ♖a1 ♔f5 7. ♔d3 g3 [7... ♔f4 8. ♔e2 ♔g3 9. ♖b1 ♔h2 (9... ♔h4 10. ♔f2 ♔h3 11. ♖b3 ♔h2 12. ♖g3+–) 10. ♔f2 g3 11. ♔f3 g1♕ 12. ♖g1 ♔g1 13. ♔g3+–] 8. ♖g1 ♔g4 9. ♔e3 ♔h4 10. ♖g2! ♔h3 11. ♖a2! [11. ♔f3? h4 12. ♖a2 g2=] 11... h4 [11... g2 12. ♔f2 ♔h2 13. ♔f3+–] 12. ♖a4! [12... ♔g2 13. ♖h4] 1-0

3292.
G. Garcia – Grivas
Manila, 1992
1... ♖c8!!–+ [1... g5? 2. ♖h7 g4 3. ♖d7 g3 4. ♖d8 g2 5. ♖a8 g1♕ 6. ♖d8!=; 1... f5 2. ♖h7 f4 3. ♖d7 f3 4. ♔d2!∞ (4. ♖d8? f2 5. ♖a8 f1♕ 6. ♖d8 d3–+)] 2. ♔b3 [2. ♔d1? g5–+] 2... ♗f4! 3. ♖h7 d3 4. ♖d7 d2 5. ♗a5 [5. ♔b4 ♔f3 6. ♖d8 ♖d8 7. ♗d8 d1♕ 8. a8♕ ♔g3–+] 5... g5?? [5... ♖a8 6. ♔c2 (6. ♗b6 ♗e3–+) 6... g5! (6... ♗e3 7. ♖e7! ♔f3 8. ♗d2 ♗a7 9. ♗c3! f5 10. ♖g7 ♔e2∓) 7. ♗d2 g4 8. ♗f4 ♔f4 9. ♔d3 f5 10. ♔e2 ♔g3 11. ♔f1 f4 12. ♖d3 f3 13. ♖a3 ♖c8 14. ♖a1 (14. ♔e1 ♔g2–+) 14... ♖h8–+] 6. ♗d2 ♗d2 7. ♖d2 g4 8. ♖a2 ♖a8 9. ♔c2= ♔f3 10. ♔d1 f5 11. ♔e1 g3 12. ♔f1 f4 13. ♖a3 ♔g4 14. ♔g2 f3 15. ♖f3 ♖a7 16. ♖g3 ½-½

3293.
Bogdan – Zo. Varga
Romania, 1995
1. ♖d8!= ♔c4 2. ♖c8! ♔d4 3. ♖d8 ♔c3 [3... ♔e3 4. ♖e8 ♔f3 5. ♔e5! a4 (5... ♔e3 6. ♔d5 ♔d2 7. ♔c4) 6. ♔d4 a3 (6... ♔f2 7. ♔d3) 7. ♖e1 Δ ♖a1] 4. ♖c8 ♔b2 5. ♖b8 ♔a1 6. ♔e5 a4 7. ♔d4 a3 8. ♔c3 a2 9. ♔c2 ♖c6 10. ♔d2 ♖h6 11. ♔c1 ♖h1 12. ♔c2 ♖b1 13. ♖c8 ½-½

3294.
Smyslov – Botvinnik
Moscow, 1958
1. ♖b6! ♔c5? [1... ♔c7! 2. ♖a6 ♖f8 3. ♖g6 f3 4. ♖g1 ♖b8 5. ♖f1 ♖b3 6. ♖f3 ♖b1 7. ♔d5 ♔b7!=] 2. ♔d3! [Δ 3. b4#] 1-0

3295.
Kopaev
1958
1. ♖a3!+– [1. ♔g3 ♔d3 2. ♔f4 ♔c4 3. ♔e5 ♔c5! (3... ♔b5 4. ♔d6 ♔b6 5. ♖b1) 4. ♔e6 ♔b6 5. ♔d6 ♖a7 6. ♖b1 ♔a5!] 1... ♔d2 2. ♔g3 ♔c2 3. ♔f4 ♔b2 4. ♖a6! [4. ♖a5 ♔b3 5. ♔e5 ♔b4 6. ♖a1 ♔c5!] 4... ♔b3 5. ♔e5 ♔b4 6. ♔d6 ♔b5 7. ♖a1 ♔b6 8. ♖b1 ♔a6 9. ♔c7 ♖a7 10. ♔c6 1-0

3296.
Grigoriev
1937
1. ♔a3!+– ♖a8 [1... ♔c3 2. ♖c5 ♔d4 3. b4] 2. ♔b4 ♖b8 [2... ♔d3 3. ♖a5 ♖b8 4. ♔a4] 3. ♔a4 ♖a8 4. ♖a5 ♖c8 5. b4 ♔c4 [5... ♖c1 6. ♖h5 ♖a1 7. ♔b5 ♖a8 8. ♔c6] 6. ♖a7 ♔d5 7. b5 ♔c5 8. ♔a5 ♔d6 9. b6 ♔c6 10. ♔a6 ♔d6 11. ♖h7 ♖a8 12. ♔b7 ♖a1 13. ♖c7 1-0

3297.
Grigoriev
1937
1. ♖d6!+– ♔e5 2. ♖a6! ♔d5 3. ♔a4 ♖h8 [3... ♖b7 4. b5; 3... ♔c4 4. ♖c6 ♔d5 5. b5] 4. b5 ♖h1 5. ♖c6 1-0

3298.
Filaretov
1932
1. ♖f3!+– ♔g5 [1... ♖h8 2. ♔c2 ♖c8 3. ♔d3 ♖b8 4. ♔c3 ♖c8 5. ♔d4 ♖d8 6. ♔c5 ♖c8 7. ♔d5 ♖d8 8. ♔c6 ♖b8 9. b3 ♔g5 10. ♔c5 ♔g4 11. ♖d3 ♖c8 12. ♔b6 ♖b8 13. ♔c7 ♖b4 14. ♔c6 ♖b8 15. ♖d4 ♔f5 16. b4 ♔e5 17. ♖h4] 2. ♔a2!! ♖a8 [2... ♔g4 3. ♖b3 ♖h8 4. ♖b5 ♖a8 5. ♔b3 ♔f4 6. ♔b4 ♔e4 7. b3 ♔d4 8. ♖b6] 3. ♖a3 ♖b8 4. ♖a6! ♔f5 5. ♔a3 ♔e5 6. b4 ♔d5 7. ♔a4 ♔c4 8. ♖c6 ♔d5 9. b5 1-0

3299.
Levenfish and Smyslov
1957
1... ♖b4 [1... ♖a5 2. ♖c7+– ♔d6 3. ♖c8 ♖b5 4. ♖e8! ♔d5 5. ♖e6; 1... ♖b1 2. ♖c7+– ♔d6 3. ♔h5! ♔e5 4. ♔g6 ♖g1 5. ♔f7 ♔f5 6. ♖c5 ♔e4 7. ♖b5] 2. ♔h5+– ♖b1 3. ♖c7 ♔d6 4. ♔g6 ♖b6 5. ♖f7 ♔e5 6. ♖e7 ♔f4 7. ♖e6 ♖b8 8. ♖a6! [8. ♖f6? ♖g8 9. ♔f7 ♖a8 10. ♔g7 ♔g5 11. ♖f7 ♖a5 12. f6 ♖a6 13. ♖f8 ♖b6 14. f7 ♖g6] 8... ♖h8 9. ♖a5 1-0

3300.
Halberstadt
1935
1. ♔h2!= ♖g4 2. ♔h3 h5 [2... ♖f4 3. ♖d7; 2... h6 3. ♖d6 ♔b7 4. ♖f6 h5 5. ♖d6 ♔c7 6. ♖d4] 3. ♖d5 [3. ♖d4? ♔b5 4. ♖d6 ♔c5] 3... ♔b6 4. ♖e5! ♔c6 5. ♖a5 ♔d6 6. ♖b5! [6. ♖a4? ♔c5] 6... ♔e6 7. ♖b6 ♔d5 8. ♖b4 ♔c5 9. ♖a4 ♔b5 10. ♖d4 ♔c6! 11. ♖c4! [11. ♖a4 ♔c5; 11. ♖b4 ♔d5 12. ♖a4 ♔c5] 11... ♔b6 12. ♖b4! [12. ♖d4 ♔b5] 12... ♔a6 13. ♖a4! [13. ♖c4? ♔a5 14. ♖d4 ♔b5] 13... ♔b5 14. ♖d4 ♔c5 15. ♖a4 ½-½

3301.
Beliavsky – Kupreichik
Yugoslavia, 1992
1. ♖d2? [1. ♖d5! ♖f6 2. ♖d1=] 1... ♔f5–+ 2. ♔h5 ♖e3! 3. ♖f2 ♔e4 4. ♔g4 d5 5. ♖f8 d4 6. ♖e8 ♔d3 7. ♖a8 ♖e1 0-1

3302.
Zapata – Miles
Matamoros, 1994
1. ♖d4? [1. ♖h7!± Δ h4] 1... ♗b1± 2. a3 ♖b8 3. h3 ♔b7 4. c5 a5 5. ♖f4 ♔a6 6. a4 ♗c2 7. h4 ♖d8 8. g4 ♖d3 9. ♔f2 ♖d5 10. ♖c4 ♗d3 11. ♖c3 ♗h7 12. ♔g3 ♔b7 13. ♖f3 ♗c2 14. ♖c3 ♗h7 15. ♖f3 ♗c2 16. ♖c3 ½-½

3303.
Marin – Pogorelov
Barcelona, 1994
1. ♖b5!+– e3?! [1... ♖d8! 2. ♔f1! (2. b8♕?? f3 3. ♔f1 ♖d1#; 2. ♔g1?? ♖d1 3. ♔g2 f3#; 2. ♖b1 ♖b8 3. ♖b6 ♔g5) 2... ♖b8 A) 3. ♔e2?! ♔h3 4. ♔f1 (4. ♔e1? ♔g2!) ; B) 3. ♔g1 3... ♖d8 (3... f3 4. ♔f1 ♖d8 5. ♔e1 ♖b8 6. ♖b6 ♔h3 7. ♔f1 ♔h4 8. ♖h6 ♔g5 9. ♖h7+–) 4. f3!! (4. h3 ♖b8 5. hg4 ♔g4 6. ♔g2 e3 7. f3 ♔h4=; 4. ♖b1 ♖b8 5. ♖b6 ♔g5) B1) 4... ♖b8 5. fe4+–; B2) 4... g3 5. b8♕+– (5. hg3 ♔g3 6. ♖b1+–) ; B3) 4... ♖d1 5. ♔f2 g3 6. hg3 fg3 7. ♔e2 g2 8. b8♕ g1♕ 9. ♕h8+–] 2. fe3 fe3 3. ♔f1 [3. ♖b3 ♔g5 (3... e2 4. ♔f2) 4. ♔f1 ♔f4 5. ♔e2+–] 3... g3 4. ♖b4! [4. hg3? ♔g3 5. ♔e2 ♔f4 6. ♔d3 e2=] 4... ♔h3 5. hg3 ♔g3 6. ♔e2 1-0

3304.
Callergard – Shipkov
Miskolc, 1989
1. ♖a5? [1. ♖a4! ♖g2 (1... ♖e2 2. ♖a5 ♔f4 3. ♖a4 ♔e5=) 2. ♖a5 ♔f4 3. ♔f6 (3. ♖a4=) 3... ♔g4 4. ♔e5=] 1... ♔f4!–+ [1... ♔d4? 2. ♖a4 ♔c3 3. ♖a6! ♔b2 4. ♖b6 ♔c1 5. ♖a6 ♔b1 6. ♖b6 ♖b2 7. ♖f6=] 2. ♔f6 [2. ♖a4 ♔g3 3. ♔g7 (3. ♔h5 f5!–+) 3... a1♕! 4. ♖a1 ♔g4–+] 2... ♔g4 3. ♔e6 ♖d2! 0-1

3305.
Svidler – Vizmanavin
Novgorod, 1995
1... ♖g2!= 2. a4 ♔c6 3. ♔c1 [3. b4 ♖g4 4. ♖b5 ♖f4 5. ♔c2 g4 6. ♔c3 ♖f3 7. ♔d2 g3 8. ♖g5 ♖f4 9. ♔c3 ♖f3=] 3... ♔d6 4. a5 g4 5. ♖g5 g3 6. b4 ♔c7 7. ♖g6 ♔b8 8. ♔b1 ♖f2! 9. ♖g3 ♖f4 10. ♖b3 ♔b7 11. b5 [11. ♔b2 ♔a6 12. b5 ♔a5 13. b6 ♖f8 14. b7 ♖b8=] 11... ♖a4 12. a6 ♔b6 13. ♔b2 ♖c4 14. ♖h3 ♖b4 [14... ♔b5?? 15. a7 ♖a4 (15... ♖c8 16. ♖b3 ♔a6 17. ♖b8+–) 16. ♖a3+–] 15. ♖b3 ♖c4 16. ♖a3 ♖c8 17. ♖c3 ♖h8 18. ♖b3 ♖h2 19. ♔a3 ♖h4 ½-½

3306.
Nezhmetdinov – Krogius
Saratov, 1953
1. ♖a5!!+– g6 [1... ♔d6 2. a4 ♔c6 3. ♖g5] 2. a4 ♖a2 3. ♗b6! ♖b2 4. ♖g5! ♖b4 5. ♖g4 ♗f4 6. ♗e3! g5 7. ♗f4 gf4 8. a5 ♖a4 9. ♖h4 ♔f5 10. ♖h8 ♖a1 11. ♔f2 ♖a2 12. ♔g1 ♔g5 13. ♖g8 ♔f5 14. ♖a8 ♖a1 15. ♔h2 ♔g6 16. h4 ♖a3 17. a6 ♔g7 18. a7 ♖a1 19. ♔h3 ♖a2 20. h5 ♔h7 21. h6! 1-0

3307.
Pfleger – Westerinen
Tallinn, 1973
1. ♖a7!+– ♖c1 [1... ♖d2 2. ♔b5 Δ c5] 2. ♖c7 ♖c2 3. ♔b6 ♖b2 [3... ♔d6 4. c5 ♔d5 5. ♖d7!] 4. ♔c6 ♖b1 5. c5 ♖c1 6. ♖h7 ♖c2 7. ♔b6 ♔d5 8. ♖h5 ♔e6 9. c6 ♔d6 10. ♖h6! ♔e7 11. ♖h7! ♔d6 12. ♖d7 ♔e6 13. ♖d1 [1-0] +–

3308.
Vistaneckis – Burliaev
SU, 1966
1. g5!+– ♔e6 2. ♔g4! ♖a8 3. ♔h5 ♔f5 4. ♖f7! ♔e6 5. ♖f3 [5. g6] 1-0

3309.
Cheron
1944
1. ♔c4!+– ♖a8 [1... ♔e4 2. ♖e6! ♔f5 3. d5] 2. d5! ♖a4 3. ♔c5 ♖a5 4. ♔d6 ♖a7 5. ♖b6 ♔f6 6. ♖b1 ♖a6 7. ♔c7 ♖a7 8. ♖b7 ♖a8 9. ♔d7 1-0

3310.
Cheron
1944
1... ♖a8!= 2. ♔c4 ♖a4! 3. ♔c5 ♖a5! 4. ♔b4 [4. ♔d6 ♔e4!] 4... ♖a8 ½-½

3311.
Cheron
1944
1. ♖b6 [1. ♔d6 ♔e4!=; 1. ♖c6 ♖a8!= 2. ♔c5 ♖a5! 3. ♔b4 ♖a8 4. ♔c4 ♖a4=] 1... ♖a8!= 2. ♔c5 [2. ♔c6 ♔e4 3. d5 ♔e5! 4. d6 ♔e6 5. d7 ♔e7] 2... ♖a5! 3. ♖b5 ♖a6 4. ♔d5 ♔f6 5. ♖b7 ♖a5! 6. ♔d6 ♖a6! 7. ♔c5 ♖a5! 8. ♔c6 ♔e6 ½-½

3312.
Cheron
1944
1... ♔f4 [1... ♖d8 2. ♔c5+– ♖c8 3. ♖c6 ♖a8 4. d5 ♖a5 5. ♔d6; 1... ♖c1 2. ♔d6+– ♖h1 3. ♖a5 ♔f6 4. d5 ♔f7 5. ♖a7 ♔f6 6. ♖a2 ♔f7 7. ♔d7] 2. ♔e6+– ♖h8 3. ♖a5 ♖h6 4. ♔d7 ♖h7 5. ♔c6 ♖h6 6. ♔c5 ♖h8 7. d5 ♔e5 8. ♖a6! ♖c8 9. ♖c6 ♖e8 10. ♖c7 1-0

3313.
Theoretical position
1985
1... ♖c8 [1... ♖a8 2. b4+–] 2. b4+– ♖c4 3. ♖h3 ♔d4 4. ♔b3 ♖c1 [4... ♖c8 5. ♖h5!] 5. ♖h5! ♖b1 6. ♔a4 ♔c4 7. ♖c5 ♔d4 8. ♔b5 ♖h1 9. ♖g5 ♖h8 10. ♔c6 1-0

3314.
Theoretical position
1992
1... ♖a8!= 2. ♖g6 [2. b5 ♔c5] 2... ♖a7 3. b5 ♔c5 ½-½

3315.
Theoretical position
1992
1. ♖a6!+– ♖c8 2. ♔a4 ♖c1 3. ♔b5 ♖c2 4. ♖h6 ♖b2 5. ♔a5 ♔c4 6. ♖c6 ♔d5 7. b5 1-0

3316.
Em. Lasker – Schlechter
Vienna, 1910
1... ♖e4!!= [1... ♖a1 2. ♖a6! (2. ♔f4 ♖f1 3. ♔g5 ♖f3!) 2... a4 3. ♔f4 ♖f1 4. ♔e5 ♖f3 5. ♖a4 ♖g3 6. ♖f4! ♔g6 7. ♖f5 ♖c3 8. ♖f2+–] 2. ♖c5 ♔f6 3. ♖a5 ♖c4 4. ♖a2 ♖c3! 5. ♔g2 ♔e5 6. ♖b2 ♔f6 7. ♔h3 ♖c6 [7... f4? 8. ♖b3! ♖c2 9. ♖f3+–] 8. ♖b8 ♖c2 9. ♖b6 ♔g7 10. h5 ♖c4 11. h6 ♔h7 12. ♖f6 ♖a4 ½-½

3317.
Capablanca – Spielmann
Moscow, 1925
1. ♔e2!= [1. ♔g2? ♖d2 2. ♔f1 c2–+; 1. ♖c4? ♔e6 2. ♖c5 ♔d6⊕–+] 1... ♖g3 2. ♔f2! ♖d3 3. ♔g2 ♔e6 4. ♔h2 ♔d6 5. ♔g2 ♖d2 6. ♔g3 c2 7. ♔h4! ♖g2 8. ♔g5 ♖g1 9. ♖c2 ♔d5 10. ♔f4 ♔d4 11. ♖d2 ½-½

3318.
Tarrasch – Chigorin
Budapest, 1896
1. ♔f3 h5 [1... ♖a4 2. h5 h6! 3. ♖a7 ♖a5 4. g4 ♖a4 5. ♔g3 ♖a2 6. f3 ♖a4 7. ♖c7 ♖b4! 8. ♖c6 ♔g7=] 2. ♖c7 ♖a5 3. ♔f4 ♔f8 4. f3 ♔g8 5. ♖a7 ♔f8 6. g4 hg4 7. fg4 ♖a1? [7... ♔g8 8. h5 ♖b5!=] 8. ♔f5+– ♖f1 9. ♔g6 ♖f4 10. g5! fg5 [10... ♖h4 11. ♖a8 ♔e7 12. gf6+–] 11. hg5 ♖a4 [11... ♔g8 12. ♖a8 ♖f8 13. ♖f8 ♔f8 14. ♔h7+–; 11... ♖g4 12. ♖a6 ♖g1 13. ♖a8 ♔e7 14. ♖g8!] 12. ♖a8 ♔e7 13. ♔h6 a5 [13... ♔d6 14. g6 ♔c5 15. g7 ♖g4 16. ♖a6+–] 14. g6 ♖a1 15. g7 ♖h1 16. ♔g6 ♖g1 17. ♔h7 ♖h1 18. ♔g8 ♖a1 19. ♖a7 ♔e8 20. ♖a6! ♖h1 21. ♖a5 ♖e1 22. ♖h5 ♖g1 23. ♖e5 1-0

3319.
Cheron
1. ♖c7!!+– [1. ♔b7? ♔c5] 1... ♖d8 2. ♔b7 ♖h8 [2... ♖f8 3. ♖g7!] 3. ♖g7 [3. ♖d7? ♔c5] 3... ♔c5 4. ♔c7 ♔d5 5. ♔d7 ♔e5 6. ♔e7 ♔f5 7. ♔f7 ♖a8 8. ♖g1 ♖a7 9. ♔g8 ♖a8 10. ♔g7 ♖a7 11. ♔h6 ♖a6 12. ♔h5 ♖a2 13. ♖g4 1-0

3320.
Averbakh
1972
1. ♖e7!+– [1. ♔d3 ♔e5 2. ♔c4 ♔d6 3. ♔b5 ♖b1 4. ♔a4 ♖a1 5. ♔b3 ♔c6] 1... ♔f5 [1... ♖a3 2. ♔d2 ♔f5 3. ♔c2 ♔f6 4. ♔b2 ♖a6 5. ♖h7 ♔e5 6. ♔b3 ♔d5 7. ♔b4 ♖a1 (7... ♔c6 8. ♖h6) 8. ♔b5] 2. ♔d3 ♔f6 3. ♖h7 ♔e6 4. ♔c4 ♔d6 5. ♔b5 ♖b1 6. ♔a6 ♖a1 7. ♔b7 ♖b1 8. ♔c8 ♖a1 9. ♔b8 ♖b1 10. ♖b7 1-0

3321.
Cheron
1926
1. ♔b5!+– ♖b8 2. ♔c6 ♖c8 3. ♔b7 ♖c1 4. a6 ♖b1 5. ♔c6 ♖c1 6. ♔b5 ♖b1 7. ♔a4 ♖b8 [7... ♖a1 8. ♖a3 ♖h1 9. a7 ♖h8 10. ♔b5 ♖a8 11. ♔b6] 8. ♔a5 ♖a8 [8... ♖b1 9. ♖a3] 9. ♔b6 ♖b8 10. ♔c7 ♖b1 11. ♖a3 ♖c1 12. ♔b6 ♖b1 13. ♔a5 ♖b8 14. a7 ♖a8 15. ♔b6 1-0

3322.
Cheron
1926
1. ♔b4+– ♖e7 2. ♖a3! [2. ♖e7 ♔e7 3. ♔b5 ♔d7 4. ♔b6 ♔c8] 2... ♔e8 3. a5 ♔d8 4. a6 ♖a7 5. ♔b5 ♔c8 6. ♖h3 ♔b8 [6... ♖c7 7. ♖h8 ♔d7 8. a7 ♖a7 9. ♖h7; 6... ♖d7 7. ♖h8 ♔c7 8. a7] 7. ♖h8! [7. ♔b6 ♖b7! 8. ♔a5 ♖b1] 7... ♔c7 8. ♖g8 ♔d6 9. ♔b6 ♖f7 10. a7 1-0

3323.
Grigoriev
1936
1. d4!+– ♔c3 [1... ♖h4 A) 2. ♔d5? ♔c3! 3. ♖a4 ♔b3 4. ♖a1 ♔b4 5. ♖b1 ♔c3 6. ♔c5 (6. ♖d1 ♔c2) 6... ♖d4!; B) 2. ♔e5! 2... ♖h5 3. ♔d6 ♔c3 (3... ♖h6 4. ♔c5) 4. d5 ♔c4 5. ♖a5! ♔b4 6. ♖a1 ♔b5 (6... ♔c4 7. ♔c6; 6... ♖h6 7. ♔c7 ♔c5 8. d6) 7. ♖b1 ♔c4 8. ♔c6] 2. d5 ♔c4 3. ♖c8! [3. d6? ♖h4 4. ♔f5 ♖h5 5. ♔e6 ♖h6 6. ♔d7 ♔c5! 7. ♖a5 ♔b6 8. ♖e5 ♖h7 9. ♖e7 ♖h8] 3... ♔b5 4. d6 ♖h7 [4... ♖d1 5. ♔e5 ♔b6 6. ♔e6 ♖e1 7. ♔f7] 5. ♔d5 ♖h5 6. ♔e6 ♖h6 7. ♔e7 ♖h7 8. ♔d8 ♔b6 9. d7 ♔b7 10. ♖c7! ♔b8 11. ♖c1 ♖h8 12. ♔e7 ♖h7 13. ♔e6 ♖h6 14. ♔e5 ♖h8 15. ♔f6! ♔b7 16. ♖h1! ♖g8 17. ♔f7 1-0

3324.
Cvetkovic – Kozul
Yugoslavia, 1990
1... ♖f5!–+ [1... f5? 2. ♔e5 ♔h3 3. ♔f6 g4 4. ♔g5 ♔g2 5. ♔h4! ♖f2 6. ♖a3!=] 2. f4! [2. ♖e2 ♖e5 3. ♔d3 ♔f3!–+; 2. ♖b2 ♖e5 3. ♔d4 ♔f3 4. ♖b3 ♔f2 5. g4 ♖e1! Δ ♖g1! (5... ♖a5 6. ♔e4 ♖a4? 7. ♔f5 ♖f4 8. ♔g6

♖f3 9. ♖b4 ♔g3 10. ♔h5!=) 6. ♔d5 ♖e3!−+] 2... ♖b5! [2... gf4? 3. gf4 ♖f4 4. ♔e3=] 3. fg5 [3. ♖a6 ♔g3 4. ♖f6 ♖b4 5. ♔e3 ♖f4!−+ (5... gf4? 6. ♔e2 ♖b2 7. ♔f1 ♔f3 8. ♔g1! ♖b1 9. ♔h2 ♖f1 10. ♖a6=) ; 3. ♖a3 ♖b4 4. ♔d5 gf4 5. gf4 ♔f4 6. ♖a1 f5 7. ♖f1 ♔g5 8. ♖g1 ♖g4−+] 3... fg5 4. ♖a3 ♖b2! 5. ♔e5 [5. ♖a5 ♖b3−+; 5. ♖c3 ♖g2−+] 5... ♖f2 [5... ♖g2? 6. ♔f6=] 6. ♔e6 ♔h3! [6... ♖f3! 7. ♖a5 ♖g3 8. ♔f6 ♔h4 9. ♔g6 ♖g1−+ Δ g4(9... g4?? 10. ♖h5#)] 7. ♔e5 [7. g4 ♔g4 8. ♖a1 ♔h3−+ Δ g4] 7... g4 8. ♔e4 ♔g2 9. ♖b3 ♖f3 10. ♖b1 ♔g3 [10... ♖g3? 11. ♔f4=] 11. ♖g1 ♔h3 0-1

3325.
Seirawan – Salov
Reykjavik, 1991
1. ♖g5! ♖h3 2. ♖g3 ♖h1 3. f5! h4 4. ♖g4 h3 5. f6 h2 6. ♖g7! [6. f7 ♖c1 7. f8♘ ♔h6 8. ♖h4 ♔g7 9. ♘e6 ♔f6 10. ♖h6 ♔e7±] 6... ♔h6 7. ♖g2 ♖c1 8. f7+− ♖c8 9. ♖h2 ♔g7 10. ♔e4 Δ ♔d5 10... ♖c2 11. b4 ♔f7 [11... ♖a2 12. ♖h7 (12. ♖h3 ♔f7 13. ♔d5) 12... ♔f8 13. ♖h8 ♔f7 14. ♖h7 ♔e6 15. ♖a7] 12. ♔d5 Δ ♖h7 12... ♔g6 13. ♔d6 ♖a2 [13... ♖c3 14. ♖g2 Δ ♖g3] 14. ♖h3 ♖f2 15. d5 ♖c2 16. ♔e6 ♖e2 17. ♔d7 ♔f6 18. d6 1-0

3326.
Dvoiris – Krasenkov
Katowicze, 1992
1... ♖d7!−+ 2. ♔c3 [2. ♔c4 ♖d8 3. ♖h3 (3. ♔c5 ♖d3) 3... ♔e3 Δ f4, ♔f2-g2] 2... ♖d5 3. ♔c4 ♖a5 4. ♔b4 [4. ♔d3 ♔f3 5. ♖h3 (5. ♔d4 ♖a4) 5... ♔g4 Δ ♖e5 6. ♖h1 f4 7. ♔e2 ♖a2] 4... ♖e5 5. ♔c3 ♔f3 6. ♔d2 ♔g4 0-1

3327.
Zagrebelny – Serper
Tashkent, 1992
1. ♔d3!+− ♔f6 2. ♖e4 ♖h1 [2... ♖h2 3. ♖e2 ♖h4 4. b3 Δ c4] 3. a4! ♔f5 4. ab5 ♖d1 [4... ab5 5. ♖b4 ♖d1 6. ♔c2 ♖d5 7. ♔b3 Δ ♖d4, ♔b4] 5. ♔c2 ♔e4 6. ♔d1 ab5 7. ♔c2 ♔d5 8. ♔d3 ♔c5 9. b3 ♔d5 10. b4 ♔e5 11. c4 ♔d6 12. cb5! [12. c5 ♔d5 13. ♔e3 ♔e5 14. ♔f3 ♔f5 15. ♔g3] 12... ♔c7 13. ♔d4 [13. ♔c4?? ♔b6=] 13... ♔b6 14. ♔c4 ♔c7 15. ♔c5 ♔b7 16. b6 ♔a6 17. b7! ♔a7 18. b8♕ 1-0

3328.
Romanishin – Kozul
Yugoslavia, 1991
1. ♖d2!= ♔e6 2. ♔f4 ♖a4 3. e4 ♖a3 [3... f5 4. f3 fe4 5. fe4 h6 6. h4] 4. h4 h6 5. f3 b5 6. ♔g4 a6 7. ♔f4 a5 8. ♖b2 b4 9. ♖d2 f6 [9... ♖c3 10. ♖d5 a4 11. ♖d4 b3 12. ♖a4] 10. ♔g4 ♔e5 11. ♖d5 ♔e6 12. ♖d2 b3 [12... a4 13. ♖d4 b3 14. ab3 ab3 15. ♖b4 h5 (15... ♔d6 16. h5!) 16. ♔f4 ♔d6 17. g4!] 13. ab3 ♖b3 14. ♖d8 a4 15. ♖a8 a3 16. ♖a5! h5 17. ♔f4 ♔d6 18. g4 ♔c7?! [18... hg4] 19. g5! ♔b6 20. ♖a8 fg5 21. ♔g5 ♖f3 22. ♔g6 ♔c5 23. ♔h5 ♔b4 ½-½

3329.
Kopaev
1958
1. b4!+− ♔g4 [1... ♖h4 2. b5 ♖b4 3. ♔c2 ♔g4 4. ♖d5 ♔f4 5. ♔c3 ♖b1 6. ♔d4] 2. ♖f8! [2. ♖f7? ♔g5 3. b5 ♔g6 4. ♖f8 ♖h5 5. b6 ♖b5 6. ♖b8 ♔f6 7. b7 ♔g7! (7... ♔e6? 8. ♖e8)] 2... ♔g5 3. b5 ♖h7! 4. ♖b8! ♔f6 5. b6 ♔e6 6. b7 ♖e7 7. ♔c2 1-0

3330.
Bernstein
1906
1. ♖f8!= h3 2. ♔g3! h2 3. f4 ♔h5 4. ♔h2 ½-½

3331.
Selezniev
1923
1. ♖g1!+− ♔h7 2. e5! ♖e5 3. ♔f7 ♔h6 4. ♔f6 1-0

3332.
Kortchnoi – Karpov
Baguio, 1978
1... d3!= 2. ♔f2 [2. a7 d2 3. ♔f2 ♖e8!] 2... ♖e8! [2... d2? 3. ♔e2 ♔f6 4. ♔d1 ♔e5 5. a7+−] 3. ♖a2 [3. a7 d2] 3... ♖e7! 4. ♖d2 ♖e6 ½-½

3333.
Ivanovic – De Firmian
Vrsac, 1983
1. ♖d7!+− ♔e8 2. ♖d5 ♖b8 3. ♔a4! [3. c5? ♖d8!=] 3... ♔e7 [3... ♖a8 4. ♔b5 ♖b8 5. ♔a6 ♖c8 6. c5] 4. ♖d4! [4. ♔a5? ♔e6=; 4. c5? ♖d8=] 4... ♔e6 [4... ♖c8 5. ♔b5] 5. c5! ♔e5 6. ♖d1 1-0

3334.
Keres – Alekhine
Margate, 1937
1. c6!+− ♔e7 [1... ♖c2 2. b5 ♖c5 3. ♖b4!+−] 2. b5? [2. ♖d4! ♖c2 3. b5 ♖c5 4. ♖b4! ♔d8 5. b6 ♔c8 6. b7 ♔b8 7. ♖b6 f5 8. ♖a6+−] 2... ♖b2= 3. ♖c4 ♔d8 4. ♖c5 g4 5. ♔f4 ♖b4 6. ♔g3 ♔c7 7. ♔h4 ♔c8! [7... ♖f4 8. b6+−] 8. ♖h5 ♔c7 9. ♖h7 ♔c8 10. ♖b7 ♖c4 11. ♔g3 f5 12. ♔h4 ♖c5 ½-½

3335.
Levenfish – Keres
SU, 1951
1. ♖e4! ♖a8? [1... ♖a3? 2. ♖e3 ♖a1 3. b4 ♖f1 4. ♔e2 ♖f4 5. ♖f3!+−; 1... ♖b2 2. b4 ♖d2 3. ♔e3 ♖d1! 4. ♖c4! (4. ♖d4 ♖g1 5. ♔d3 ♔e5 6. ♖c4 ♖g3 7. ♔c2 ♔d5! 8. ♖c5 ♔e6 9. ♖g5 ♔f6=; 4. b5 ♖b1=; 4. ♔e2 ♖d6 5. b5 ♖b6 6. ♖b4 ♔e5 7. ♔d3 ♔d5 8. ♖b1 ♔c5=) 4... ♔e5 A) 5. ♖c5 ♔f6 6. b5 ♖g1! (6... ♖b1 7. ♔d4!+−) 7. ♔f3 (7. b6 ♖b1 8. ♖c6 ♔e5! 9. ♖g6 ♖b3=) 7... ♖b1; B) 5. b5 5... ♔d5! (5... ♖e1 6. ♔d3 ♖b1 7. ♖c5 ♔f4 8. ♔c2 ♖b4 9. ♔c3 ♖b1 10. ♖c4=; 5... ♖b1 6. ♖c5 ♔f6 7. ♔d4! ♖b4 8. ♔c3 ♖g4 9. b6 ♖g3 10. ♔b2 ♖g2 11. ♖c2 ♖g4 12. ♔b3! ♖g3 13. ♖c3 ♖g1 14. ♔a2 ♖g4 15. ♔a3!+−) 6. ♖b4 (6. ♖c6 ♖g1! 7. ♔f3 ♖f1 8. ♔g2 ♖b1! 9. ♖g6 ♔e4 10. ♖g5 ♔f4=) 6... ♔c5=] 2. b4+− ♖b8 3. ♔e3 ♖d8 4. b5 ♖b8 5. ♖b4 ♔e5 6. b6 ♔d5 [6... ♖b7 7. ♖b5 ♔d6 8. ♖g5+−] 7. b7 ♔c5 8. ♖b1 ♖e8 9. ♔d3 ♖d8 10. ♔c3 ♖b8 11. ♖b2! ♔d5 [11... ♔c6 12. ♔c4 ♖b7 13. ♖b7 ♔b7 14. ♔d5 ♔c7 15. ♔e6 ♔d8 16. ♔f7!+−] 12. ♖b4!

[12. ♖b5 ♔e4 13. ♔c4 ♔f3=] 12... ♔c5 13. ♔b3 ♔d5 14. ♖b5! [14. ♔a4 ♔c6=] 14... ♔e4 [14... ♔c6 15. ♔c4] 15. ♔a4! ♔f3 16. ♖b4 ♖b7 17. ♖b7 ♔g4 18. ♔b3 ♔f3 19. ♔c3 g4 20. ♔d2 g3 21. ♔e1 ♔g2 22. ♖g7 1-0

3336.
Fine
1941
1... ♔d6!= [1... ♖b7 2. f5 ♖a7 3. g5 ♔d6 4. h4 ♖a4 5. ♖e4 ♖a1 6. ♖e8 ♖f1 7. ♔g4 ♖g1 8. ♔h5 ♖f1 9. ♖g8 ♖f5 10. ♖g7+-] 2. f5 ♔d7 3. g5 [3. ♔f4 ♖a6=; 3. ♖e6 ♖a3 4. ♔f4 (4. ♔g2 g6=) 4... ♖h3=] 3... ♖a1 4. ♖e3 ♖f1 5. ♔g4 ♖g1 6. ♔h5 ♖f1 7. ♖e5 ♖f5! 8. ♖f5 g6 9. ♔h6 [9. ♔g4 gf5 10. ♔f5 ♔e7=] 9... gf5 ½-½

3337.
Florescu – I. Cosma
Romania, 1993
1. ♖e7!= [1. ♔f2? g3 2. ♔e1 ♖c1 3. ♔d2 ♖g1-+; 1. ♖a2? ♔g5 2. g3 (2. ♔f2 ♔h4 3. ♖a3 ♖c2 4. ♔f1 ♖c1 5. ♔f2 g3 6. ♔f3 ♖f1 7. ♔e4 f3! 8. ♖f3 ♖f2!-+) 2... f3 (2... fg3? 3. ♔g2=) 3. ♖a5 ♔f6 4. ♖a4 ♔f5 5. ♖a5 ♔e4 6. ♖a4 ♔d3-+] 1... ♖c1 2. ♔e2! [2. ♔f2? g3 3. ♔e2 ♖g1 4. ♖f7 ♔g5 5. ♔f3 ♖f1 6. ♔e4 ♖e1 7. ♔d3 (7. ♔f3 ♖e3#) 7... ♖g1 8. ♔e4 ♖g2 9. ♖f5 ♔g4 10. ♖f4 ♔h3-+] 2... ♔g5 3. ♖h7! [3. ♖f7? ♔h4! 4. ♖f4 ♔g3 5. ♖a4 ♖g1 6. ♖b4 ♖g2 7. ♔f1 ♔h2-+] 3... ♖c2 4. ♔f1 ♖c8 [4... ♖b2 5. ♖h8=] 5. ♔e2 [5. ♔f2? g3-+] 5... ♖b8 6. ♔f1 ♖e8 7. ♔f2 g3 8. ♔f1 ♖a8 9. ♖g7! ♔f6 10. ♖b7 ½-½

3338.
Cheron
1967
1. ♔b7+- ♖b1 2. ♔c6! [2. ♔a8?=] 2... ♖c1 [2... ♖a1 3. ♖d7 ♔e6 4. ♖b7+-] 3. ♔d5! ♖a1 [3... ♖c8 4. ♖a2 ♖a8 5. ♔c6+-] 4. ♖h2! ♔f6 [4... ♖d1 5. ♔c5 ♖c1 6. ♔b4 ♖c8 7. ♖a2 ♖a8 8. ♔b5+-] 5. ♖h7! 1-0

3339.
Cheron
1967
1. ♔b6+- ♖b1 2. ♔c5 ♖c1 3. ♔d4 ♖a1 4. ♖h2 1-0

3340.
Cheron
1967
1. ♔b7+- ♖b1 2. ♔c8 ♖c1 3. ♔d8 ♖a1 4. ♖d7 1-0

3341.
Loshkutov – Sherbakov
Omsk, 1996
1... ♖f2!-+ 2. ♖b6 [2. ♔h3 ♔e6 3. g4 e4 4. ♔g3 ♖f3 5. ♔g2 ♖d3 6. ♔f2 ♖d5 7. ♖b6 ♔e5 8. ♔e3 ♖d3 9. ♔f2 ♖d6 10. ♖b5 ♔f4] 2... ♔f7 [2... e4!] 3. ♖a6 [3. ♔h3 f5; 3. ♔h4 f5 4. ♔g5 e4] 3... e4 4. ♖b6 e3 5. ♖b3 f5 6. ♔g5 [6. ♔h3 ♖e2! 7. ♖b6 ♔e7! 8. ♖a6 ♖f2! 9. ♖a3 e2 10. ♖e3 ♔d6 11. ♔h4 ♔d5 12. ♔g5 ♔d4 13. ♖e7 ♔d3] 6... ♖f3 7. ♖b6 e2 8. ♖b7 ♔e6 9. ♖b8 ♔d7 0-1

3342.
Istratescu – Har Zvi
Mamaia, 1991
1. ♖g7!+- ♔e5 2. ♔b4! [2. ♔c6 ♔e6 3. ♔c7 ♖a8! Δ 4. ♖g8? ♖a7= Δ ♖h7] 2... ♔e4 [2... ♔d4 3. ♖b7! (3. ♖d7 ♔e4! 4. ♔c3 ♔e3) 3... ♖c8 4. ♖d7! ♔e4 5. ♖g7! Δ ♖g8 5... ♖h8 6. ♔c4!+- ⊕] 3. ♔c4! ⊕ 3... ♖c8 [3... ♔e5 4. ♔d3+-; 3... ♔e3 4. ♔d5 ♔f4 5. ♔e6+-] 4. ♔b3 ♖h8 5. ♔c2! ♔f3 6. ♔d1 ♔f2 7. ♔d2! ⊕ 7... ♔f3 [7... ♖d8 8. ♔c3 ♖h8 9. ♔d4 ♔f3 10. ♔e5+-] 8. ♔e1 ♔e3 9. ♔f1 ♔f3 10. ♔g1 [10... ♔f4 11. ♔g2 ♔f5 12. ♔g3 ♔f6 13. ♔g4] 1-0

3343.
Nimzovich
1. ♖h7!+- ♔g8 2. ♖fg7 ♔f8 3. ♖d7 ♔g8 4. ♖dg7 ♔f8 5. ♖c7 ♔g8 6. ♖cg7 ♔f8 7. ♖b7 ♔g8 8. ♖bg7 ♔f8 9. ♖a7 1-0

3344.
Kling and Horwitz
1881
1. ♖h2!+- ♖f1 2. ♖bd2 ♖g1 3. ♖de2 ♔d1 [3... ♔f1 4. ♖hf2#] 4. ♔f2! 1-0

3345.
Rinck
1925
1. ♖f7!+- ♔g8 2. ♖g7 ♔f8 3. ♖af7 ♔e8 4. ♖h7 ♖h7 [4... ♖g8 5. ♖e7 ♔f8 6. ♖hf7#] 5. ♖h7 ♔f8 6. ♖h8 1-0

3346.
Kasparian
1938
1. ♖aa7!+- f3 2. ♔f2! [2. ♔f1? ♖h6 3. b7 f2 4. ♖g7 ♔h8 5. ♖f7 ♖h1] 2... ♖g6 [2... ♖h6 3. b7 (3. ♖g7? ♔h8 4. b7 ♖h2 5. ♔e3 ♖e2 6. ♔d3 ♖d8) 3... ♖h2 A) 4. ♔e3? f2! (4... ♖e2 5. ♔d3 f2 6. ♖g7 ♔h8 7. b8♕) 5. ♖g7 ♔h8 6. ♖f7 ♖e8; B) 4. ♔g3 4... f2 (4... ♖g2 5. ♔h3 f2 6. b8♕ f1♕ 7. ♕b3 ♔h8 8. ♖h7#) 5. ♖g7 ♔h8 6. ♖f7!] 3. b7 ♖g2 4. ♔f1! [4. ♔e3? ♖e2 5. ♔d3 ♖b2 6. ♖g7 ♔h8 7. ♖h7 ♔g8] 4... f2 [4... ♖b2 5. ♖a8 ♖b1 6. ♔f2 ♖b2 7. ♔g3! f2 8. ♖f8 ♔f8 9. ♔g2] 5. ♖f7!! ♖b8 6. ♖a8! [6. ♖c7 ♖f8] 6... ♔f7 7. ♖b8 ♖g1 8. ♔f2 ♖b1 9. ♖h8 1-0

3347.
Hubner – Kir. Georgiev
Moscow, 1994
1... ♖d4!= 2. g3 ♖d2! 3. ♖b4 ♖h2 4. ♖b7 ♖c2 5. b4 ♖b2 6. ♔e1 [6. g4 h5 7. g5 (7. gh5 ♗h5= Δ8. b5 ♗e2) 7... h4=; 6. f5 ♖d2= Δ ♖d5] 6... h5? [6... ♖g2= 7. g4 (7. b5 ♖g3 8. b6 ♖b3) 7... h5 8. gh5 (8. g5 h4) 8... ♗h5 9. b5 ♖e2 10. ♔f1 ♖e4] 7. ♔f1 ♖b1?! [7... ♗a4 8. ♘g6 A) 8... ♔g8 9. ♘e7 (9. f5 ♔h7 10. ♖b8 ♔h6=) 9... ♔f8 10. ♘f5 g6 11. ♘d4+-; B) 8... ♔e8 9. ♖g7 ♖b4 10. ♖e7 ♔d8 11. ♖h7 (11. ♖e5 ♗e8) 11... ♗d1 (11... ♗c2 12. ♖h8 ♔c7 13. ♘e5) 12. ♘e5 ♖b1 13. ♔f2±] 8. ♔g2 ♖b2 9. ♔h3 ♖b1 10. f5? [10. ♔h4 ♖h1 11. ♔g5 ♖g1 12. ♔f5! ♖g3 13. ♔e6 ♖a3 14. b5 ♖a8 15. b6 h4 16. ♖c7 h3 17. b7 ♖b8 (17... ♖a6 18. ♘c6+-) 18. ♘f3!+- ♖d8 19. ♔e5 ♖b8 20. ♔d6 (20. ♘h2)] 10... ♖e1? [10... ♖h1 11. ♔g2 ♖e1 12. ♘g6 ♗g6 13. fg6 ♖e6

14. ♖f7 ♔e8! A) 15. ♖g7 ♖b6 16. ♖f7 (16. ♖h7 ♔f8=) 16... ♖g6 (16... ♖b4 17. ♖f4 ♖b7 18. ♔h3 ♖g7 19. ♖f6 ♔e7 20. ♖a6 ♔f8=) 17. ♖f4 (17. ♖f5 h4) 17... ♖g5=; B) 15. ♖f5 15... h4 16. gh4 ♖g6 17. ♔f3 ♖g1 18. ♖g5 ♖b1 19. b5 (19. h5 g6=; 19. ♖g4 ♖b3 20. ♔e2 g6=) 19... g6=] 11. ♘g6+– ♗g6 [11... ♔g8 12. b5 ♖b1 13. ♘e7 ♔f7 (13... ♔f8 14. b6) 14. ♘d5 ♔f8 15. ♘c7 ♗d7 16. ♘e6 ♗e6 17. fe6 ♖e1 18. ♖b8 ♔e7 19. b6 ♖e6 20. b7 ♖b6 21. ♖g8+–] 12. fg6 ♖e6 13. ♖b5 ♖e4 14. ♖f5 ♔e8 [14... ♔e7 15. ♖f4 ♖e6 16. ♖f7+–] 15. b5 [1-0] +–

3348.
Tukmakov – Wojtkiewicz
Bern, 1993
1. g4! ♖a4 2. h3 h5? [2... g6 Δ ♔g7] 3. g5 Δ g6 3... g6 4. ♔g2 ♖aa8 5. ♖c6 ♖ab8 6. ♖bc7 ♖b5 7. h4 ♖b4 8. f3! [8. ♔h3 ♖e4!] 8... ♖fb8 [8... ♖h4 9. e4 Δ ♖c1, ♔g3 9... ♖a8 10. ♖c8 ♖c8 11. ♖c8 ♔g7 12. ♖c1 f6 13. ♖c7+–] 9. ♖f6 ♖8b7 10. ♖ff7+– ♖c7 11. ♖c7 ♖h4 12. e4 ♔f8 13. ♖c8 ♔g7 14. ♖c7 ♔f8 15. ♖c1 ♖f4 16. ♖c8 ♔g7 17. ♖c7 ♔g8 18. ♖c6 ♔g7 19. ♖c7 ♔g8 20. ♔g3 ♖f8 21. f4 ♖e8 [21... ♖a8 22. f5 ♖a4 23. f6 ♖e4 24. ♖g7 ♔f8 25. ♖g6 ♖g4 26. ♔f3!+–] 22. ♖c4 ♖f8 23. ♖c5 ♖e8 24. ♔f3 ♖a8 25. f5 ♖a3 26. ♔f4 h4 27. ♖c8 ♔g7 28. f6 ♔f7 29. ♖c7 ♔f8 30. ♖g7 1-0

3349.
Lautier – Shirov
Las Palmas, 1994
1. ♔c2! ♔h7 2. ♔d3 ♔g6 3. ♖d7 ♔f6 4. ♔d4 g5 5. ♔d5 ♔f5 6. ♖f7 ♔g6 7. ♖d7 ♔f5 8. ♖f7? [8. b4± ♔f4 9. ♖f7 ♔e3 10. ♔e6!] 8... ♔g6 9. ♔e6 a5?? [9... ♖e8 10. ♖e7 ♖e7 11. ♔e7 ♔f5 12. ♔d7 c6 13. ♔c7 ♔f4 14. ♔b7 ♔f3 15. ♔c6 g4 16. ♔b7 g3 17. c6 g2 18. c7 g1♕ 19. c8♕ ♕b6 20. ♔a8 ♕b2 21. a4!± (21. ♕b7? ♕b7 22. ♔b7 a5!=)] 10. ♖f6+– ♔g7 11. ♖f7 ♔g6 12. ♖e7 ♖f8 13. ♖c7 ♖f6 [13... ♖f3 14. ♖b7 g4 15. c6+–] 14. ♔d5 ♖f5 15. ♔e6 [15. ♔e4 ♖f4 16. ♔e3 ♖b4 17. b3 ♔f5 18. c6 bc6 19. ♖c6 ♖b5±] 15... ♖f6 16. ♔d5 ♖f5 17. ♔d6 ♖f6 18. ♔d7 ♖f7 19. ♔d8 [19. ♔c8! ♖f3 20. ♔b7 g4 21. ♖d7 g3 22. ♖d1 ♖f2 23. b3+–] 19... ♖f3!? 20. ♖b7 g4 21. ♖d7 g3 22. ♖d1 g2 23. ♖g1 ♖f2 24. b3 ♔f7! 25. c6 ♔e6 26. ♔c8!+– ♖a2 27. c7 ♖b2 28. ♖e1! [28... ♔f7 29. ♔d7] 1-0

3350.
Ivanchuk – Anand
Linares, 1994
1. ♖e7!± h6 [1... h5!] 2. a5! [2. ♘e6 ♔b8] 2... a6 3. ♖e4 ♘d1 4. ♘a4 ♖d8 5. ♔e2 ♖d5 [5... ♔b8! 6. ♖c4 Δ ♘c5-d3 6... ♖d5 7. f4 gf4 8. ♖f4 b5 9. ab6 cb6 10. c4 (10. ♘b6 ♘c3 11. ♔f3 ♖b5) 10... ♖d6 11. ♖f1 b5 12. ♖d1 ♖e6 13. ♔f3 ba4 14. ♖a1 ♖f6 15. ♔g3 ♖g6 16. ♔h3±] 6. f4 gf4 [6... ♔d7!? 7. f5 ♖a5 8. ♔d1 ♖f5±] 7. ♖f4 ♔b8 8. g4 b5 9. ab6 cb6 10. c4! ♖d6 11. ♖f1 b5 12. ♖d1 ♖e6 13. ♔f3 ba4 14. ♖a1 ♔c7 15. ♖a4+– ♔d7 16. c5 ♖c6 17. ♖a5 ♖f6 18. ♔e4 ♖e6 19. ♔f5 ♔e7 20. h4 ♔d7 21. ♖a4 ♖c6 22. ♖d4 ♔e7 23. ♖e4 ♔f7 24. ♖c4 a5 25. ♔e5 ♔e7 26. ♔d5 ♔d7 27. ♖f4 ♖g6 28. h5 ♖g5 29. ♔c4 a4 30. ♔b5 a3 31. ♖a4 1-0

3351.
Cebalo – Romanishin
Polanica Zdroj, 1992
1... ♖dd2!–+ 2. ♔f2 f5 3. ♖cc1 Δ ♖cd1 3... ♗a4! 4. h4 ♔g7 5. f4 ♔f6 6. ♔f3 ♗c2 7. ♔g3 ♖b3 8. ♗f3 ♖a3 9. ♖a1 ♖dd3! 10. ♖a3 ♖a3 11. ♖e2 ♗e4 12. ♔f2 a4 13. ♖d2 ♖d3 14. ♖b2 ♖b3 15. ♖d2 ♖b6 16. ♖a2 ♗f3 17. ♔f3 ♖b4 18. ♖d2 ♔e7 19. h5 gh5 [19... ♖c4!] 20. ♖h2 a3 21. ♖h5 ♖a4 22. ♖h7 ♔d6 23. ♖h1 ♖c4 24. ♖h6 ♔c7 25. ♖a6 ♖c3 26. ♔e2 ♔b7 27. ♖a4 ♔c6 28. ♔d2 ♖b3 29. ♖a8 ♔b5 30. ♖a7 ♔b4 31. ♖a8 ♖b2 32. ♔c1 ♖e2 33. ♔b1 ♖e3 34. ♖b8 ♔c4 35. ♖f8 ♖f3 0-1

3352.
Anand – Kortchnoi
Tilburg, 1991
1... ♖dd2∓ 2. ♖ff5 ♖b2 3. ♔c1 ♖a2 4. ♖h5 ♔g8 5. ♔b1 ♖ab2 6. ♔c1 ♖be2 7. ♖c8 ♔f7 8. ♖f5 ♔e6 [8... ♔g6 9. ♖g5 ♖g5 10. ♖c6 ♔h5 11. hg5 ♖e3 12. ♖a6 ♔g5 13. ♔c2 Δ ♖a1-b1] 9. ♖f1 ♖e3 10. ♖c6 ♔e5 11. ♖a6 ♖c3 12. ♔b1 ♖b3 13. ♔c1 ♖f3 14. ♖e1! ♖c3 15. ♔b1 ♖b3 16. ♔c1 ♖b4 17. ♖a7! ♖c4 18. ♔b1? [18. ♔d1] 18... ♖g6! 19. ♖b7 [19. h5] 19... ♖cc6!∓ 20. ♖b5? [20. h5? ♖b6 21. ♖b6 ♖b6 22. ♔c2 ♖d6–+; 20. ♖b4] 20... ♔f4 21. ♖f1 ♔g4?? [21... ♔g3 22. h5 (22. ♖e1 ♖b6 23. ♖b6 ♖b6 24. ♔c2 ♔f3 25. ♖g1 g6–+) 22... ♖b6 23. hg6 ♖b5 24. ♔c2 ♖b6 25. ♔d2 ♔g2 26. ♖f4 ♖g6 27. ♖e4 ♖g3–+ Δ g5-g4] 22. ♖e1 ♖b6?? [22... ♔h4 23. ♖e4 ♖g4 24. ♖e1 ♖g3∓] 23. ♖e4= ♔h3 24. ♖b6 ♖b6 25. ♔c2 ♖h6 26. ♖e7 g6 27. ♖e6 ♔h4 28. ♔d2 ♔g3 29. ♔e3 ½-½

3353.
Hodgson – Alterman
Pardubice, 1993
1... ♖e2!–+ 2. ♖b1! [2. ♖d7 a6! 3. ♖a7 ♖b2 4. ♖a6 c4 5. ♖a7 c3 6. ♖c7 c2 7. ♔g2 ♖a2 8. ♔f3 b5–+] 2... h5 3. ♔g2 ♔g6 4. ♔f3 ♖c2 5. ♔e3 f6 6. h3 ♔f5 7. ♔f3 ♔g5 8. ♔e3 [8. g4 h4! 9. ♔e3 ♔g6 10. f4 ♖h2!–+] 8... a5! 9. ♔d3!? [9. a4 ♖c4 10. b3 ♖b4 11. ♔d3 ♔f5! 12. ♖b2 c4! 13. ♔c3 ♔e4!! 14. bc4 ♖b2 15. ♔b2 ♔f3 16. h4 f5–+; 9. ♔f3 b5 10. ♔e3 a4 11. ♔f3 (11. b3 a3–+) 11... b4 12. ♔e3 f5 13. ♔f3 ♔f6 14. ♔e3 ♔e5 15. f4 ♔e6 16. ♔f3 ♖h2–+] 9... ♖f2 10. ♔c4 ♖g2? [10... ♖h2! 11. h4 (11. ♔b5 ♖h3 12. ♔b6 ♖g3 13. ♔a5 h4 14. ♔b5 h3 15. ♔c5 h2 16. ♖h1 ♖g2–+) 11... ♔g4 12. ♔b5 ♔g3 13. ♔b6 f5 14. ♔a5 f4 15. ♔b5 f3 16. a4 ♖c2 17. a5 f2–+ Δ ♖b2] 11. ♔b5 ♖g3 12. ♔b6 h4 13. ♔a5 ♖h3 14. ♔b5 ♖g3 15. a4 h3 16. ♔c5 ♔g4! 17. a5? [17. b4 ♖a3 18. b5! ♖a4 19.

b6 ♖a8 20. ♖b4!! ♔g5 21. b7 ♖b8 22. ♖b2 h2 23. ♖h2 ♖b7 24. ♖g2 ♔h4 25. ♖f2 ♖f7 26. ♔d6=] 17... h2–+ 18. ♖h1 ♔h3 19. a6 [19. b4 ♖g1 20. ♖h2 ♔h2 21. b5 ♖a1 22. ♔b6 f5 23. a6 f4 24. ♔a7 f3 25. b6 f2 26. b7 ♖a6!!–+] 19... ♖g1 20. a7 [20. ♖h2 ♔h2 21. b4 (21. a7 ♖a1 22. ♔b6 f5–+) 21... ♖a1 22. b5 f5 23. b6 ♖a5!!–+] 20... ♖h1 21. a8♕ ♖c1 22. ♔b4 [22. ♔d4 h1♕ 23. ♕h8 ♔g4 24. ♕g8 ♔f4 25. ♕b8 ♔f3 26. ♕a8 ♔f2–+] 22... h1♕ 23. ♕h8 ♔g4 24. ♕g7 ♔f5 25. ♕d7 ♔e4 26. ♕e6 ♔d3 27. ♕d6 ♔c2 28. ♕c5 ♔b1 0-1

3354.
Karpov – Lutz
Germany, 1994

1... ♖d8! 2. a4 ♖dd2! 3. ♖f4 b4 [3... g5 4. ♖f6 g4 5. ♖f1± (5. ab5 ab5 6. ♖a8 ♔g7 7. ♖a7 ♖c1 8. ♔h2 ♖dd1=)] 4. a5 [4. e6 fe6 5. ♖e1 g5 6. ♖f6 g4 7. ♖f1±] 4... h5 5. ♖f1 [5. e6 fe6 6. ♖e1 g5 7. ♖f6 g4=] 5... ♖c5 6. ♖b4 ♖a5 7. ♖e1 ♖aa2 8. ♖f4 a5 9. ♖c1 ♖e2 10. ♖f5 [10. ♖c8 ♔h7 11. ♖f7? ♖a1 12. ♔h2 ♖ee1 13. g4 h4 14. g3 ♖h1 15. ♔g2 h3 16. ♔f3 ♖hc1!–+] 10... g6= 11. ♖f4 ♖e5 12. ♖c8 ♔g7 13. ♖c7 ♖f5 14. ♖f5 gf5 15. ♖c5 ♔g6 16. ♖b5 a4 17. b4 ♖b2 18. ♖b6 f6 19. b5 a3 20. ♖a6 a2 21. ♔h2 ♖f2 ½-½

3355.
M. Gurevich – Anastasian
Moscow, 1992

1. ♖cc7! ♗f3 2. ♖f7! ♗d5 3. ♖g7 ♔h8 4. ♖h7 ♔g8 5. ♔g3?! [5. f3!?± Δ 5... e5? 6. de5 de5 7. e4 ♗e6 8. ♖h6 ♖e8 9. ♖g6 ♔f8 10. ♖c5 ♗f7 11. ♖g5±] 5... e5 6. de5 de5 7. ♖h6 ♖b7 8. ♖g6 ♔f8 9. ♖f6 ♔g8 10. ♖b7 ♗b7 11. ♖f5? [11. ♖b6!? ♖d7 12. f3±] 11... ♖d6!= 12. ♔h2 [12. f3 e4 13. f4 ♖d3 14. ♔f2 ♖d2] 12... ♖e6 13. h4 ♔g7 14. h5 ♖f6 15. ♖e5 ♖f2 16. ♖e7 ♖f7 17. h6 ♔g6 18. ♖e6 ♔h7 19. g4 ♗d5 20. ♖d6 ♗e4 21. g5 ♗g6 ½-½

3356.
Salov – Beliavsky
SU, 1987

1... ♖d2? [1... ♖e2! 2. ♔g1 ♖bb2 3. ♗f3 ♖ec2 (3... ♖h2? 4. ♖b1! ♖a2 5. ♖a1!=) 4. ♗h1 ♖d2 5. ♗f3 (5. ♖f3 ♖h2 6. ♖f1 ♖h3–+) 5... ♔f7! 6. ♗g4 ♔e8 7. ♖f3 ♔d8 8. ♗e6 ♔c7 9. e5 Δ 10. ♖c3 ♔b6 11. ♖b3 9... ♖bc2! 10. ♗f7 ♖c1 11. ♖f1 ♖c3 12. ♗g6 (12. ♖f2 ♖g3 13. ♔h2? ♖f2–+) 12... ♖g3 13. ♔h1 ♖h3 14. ♔g1 ♖h4–+] 2. ♔g1= Δ ♖f2 2... ♖bb2 3. ♗h3! [3. ♗f3? ♔f7!–+] 3... ♔g7 4. ♖f3 ♖b6 [4... ♖d1 5. ♖f1 ♖d3 6. ♗e6 ♖g3 7. ♔h1 ♖b8 8. ♖f7! ♔h8 9. ♖e7 ♖e3 10. ♗d5 ♖b2 (10... ♖e2 11. ♖b7) 11. ♖e8 ♔g7 12. ♖e7 ♔f8 13. ♖f7 ♔e8 14. ♔g1 ♖g3 15. ♔f1= Δ ♖f2] 5. ♗g4! [5. e5? ♖e2; 5. ♖f2? ♖d3 6. ♔h2 ♖e3∓] 5... ♖d4 6. ♖e3 ♖b2 7. ♖e2 ♖b3 8. ♔h2 ♖c3 9. ♗e6 ♖d6 10. ♗g4 ♖dd3 11. ♖f2 ♖g3 12. ♗e6 ♖gf3 13. ♔g2 ♖f2 14. ♔f2 ♖a3 15. ♔e2 ♖a6 16. ♗g4 ♔f7 17. ♔f3 ♖a5 18. ♔f4 e5 19. ♔f3 ♖a3 20. ♔f2 ♔e7 21. h5 gh5 22. ♗h5 ♖a8 23. ♔g3 ♖f8 24. ♗g4 ♖f1 25. ♗f5 ♖g1 26. ♔h4 ♔f7 27. ♔h5 ♔g7 ½-½

3357.
Browne – Djuric
San Francisco, 1987

1... ♖e3!–+ 2. ♖g7 ♔e6 3. ♖5g6 [3. ♖a7 ♖f3 4. ♔g1 ♖c3 5. ♖g6 ♔d5 6. ♖d7 ♔e4 7. ♖e6 ♔f3 8. ♖d1 ♖g2! (8... ♖cc2 9. ♖f1 ♔g4 10. ♖g6 ♔h5 11. ♖g8!) 9. ♔h1 ♖cc2 10. ♖f1 ♖gf2–+] 3... ♔d5 4. ♖d7 ♔c4 5. ♖a7 ♖f3 6. ♔g1 [6. ♔e1 ♖e3 7. ♔f1 f3–+] 6... ♖b1! 7. ♔g2 ♖d3 8. ♖c7 ♔b3 9. ♖e7 ♖d2 10. ♔h3 [10. ♔f3? ♖f1#] 10... ♖bb2 11. ♔h4 ♖h2 12. ♔g5 ♖hg2 13. ♔f5 ♖g6 14. ♔g6 ♔a3 15. ♖a7 ♔b4 16. ♖f7 ♖f2 17. ♔f5 b5 18. ♔e4 ♔b3 19. ♔d4 b4 20. ♔d3 ♔b2 21. ♔c4 0-1

3358.
Vladimirov – Kiselev
Frunze, 1988

1. ♖f7!+– ♔d8 2. c4 ♔c8 [2... ♔e8 3. ♖b7 ♖f3 4. ♔c6 A) 4... ♖f6 5. ♖d7 ♖h6 (5... e4 6. ♖h7 e3 7. ♖h3+–) 6. ♖d6 ♖d6 7. ♔d6 e4 8. ♔c7 e3 9. d6 e2 10. d7 ♔f7 11. d8♕+–; B) 4... ♖f7 5. ♖f7 ♔f7 6. ♔d6 e4 7. ♔c6! e3 8. d6 e2 9. d7 e1♕ 10. d8♕ ♕e3 11. ♕d5 ♔e8 12. ♕c5 ♕e6 13. ♔b7 ♕f7 14. ♕c7+–] 3. ♔b6 Δ ♖a7 3... ♔d8 4. ♔c6! [4. ♖a7? ♖f3 5. ♔c6 ♖f6 6. ♖d7 ♔c8! 7. ♖h7 ♔d8 8. ♖h8 ♔e7 9. ♔c7 ♖f4! 10. ♖h6 ♖c4 11. ♖d6 e4 12. ♖e6 ♔f7 13. ♔c6 ♖a4=] 4... ♖a6 5. ♔b5 ♖a3 [5... ♖a1 6. ♖b7 ♔c8 7. ♔c6+–] 6. ♔b6 ♖a4 [6... ♔e8 7. ♖a7 ♖f3 8. ♔c6+–] 7. ♖a7 ♖c4 8. ♔c6 ♖f4 9. ♔d6 ♖f6 10. ♔e5 ♖f3 11. ♔e6 ♔c8 [11... c4 12. d6 ♖e3 13. ♔d5 c3 14. ♔c6 ♔e8 15. d7 ♔e7 16. ♔c7! (16. ♖a8? ♖d3! 17. ♖e8 ♔f7 18. ♖e2 ♖d4=) 16... ♖d3 17. ♔c8 ♔e6 18. ♖c7 ♔e5 19. ♖c4+–] 12. d6 ♖d3 13. d7 [13. ♖c7 ♔d8 14. ♖h7? ♖e3 15. ♔d5 ♖a3!=] 13... ♔b8 14. ♖a5 ♔b7 15. ♖c5 ♖e3 16. ♔f7 ♖f3 17. ♔e7 ♖e3 18. ♔d8 ♖e1 19. ♖c7 ♔b8 20. ♖c4 ♔b7 21. ♖b4 ♔a7 22. ♔c7 ♖c1 23. ♔d6 1-0

3359.
Brodsky – Velicka
Katowice, 1992

1. ♖c7!+– e6 [1... ♔f8 2. ♖d7 e6 3. ♖c7! ♔g7 4. ♔f3 ♔f6 5. ♔f4+–] 2. ♔f3 ♔g7 3. ♔f4 ♔f6 4. f3 ⊕ 4... b5 5. a5 b4 6. a6 [6. g4? hg4 7. fg4 g5 8. hg5 ♔g6 9. ♔e5 ♖a8 10. ♖c5 ♖a6] 6... ♖b6 7. a7 ♖a6 8. g4 hg4 9. fg4 g5 10. hg5 ♔g7 [10... ♔g6 11. ♖d7 ♖a1 12. ♔e5 ♖a6 13. ♖b7+– – 10... ♔g7] 11. ♔e5 ♔g6 12. ♖b7 ♔g7 [12... ♔g5 13. ♖f7 ♔g4 14. ♖e7 ♔f3 15. ♖e6 ♖a7 16. ♔d5+–] 13. ♖b4 ♖a7 14. ♖b8 ♖a1 15. b4 ♖e1 16. ♔d6 ♖d1 17. b5! ♖d4 18. b6 ♖b4 [18... ♖g4 19. b7 ♖b4 20. ♔c6+–] 19. ♔c5?? [19. ♔c6 ♖c4 20. ♔b5 ♖c1 21. ♖d8 ♖b1 22. ♔c6 ♖c1 23. ♔d6 ♖b1 24. ♔c7 ♖c1 25. ♔b8 ♔g6 26. ♖g8! ♔h7 27. ♖c8 ♖b1 28. b7 ♔g6 29. ♔c7 ♔g5 30. b8♕ ♖b8 31.

♖b8 ♔g4 32. ♔d6 ♔f5 33. ♖b4+–] 19... ♖b1= 20. ♖d8 ♔g6 21. ♖d7 ♔g5 22. ♖f7 ♔g4 23. ♖f6 ½-½

3360.
Mozetic – Vukovic
Vrnjacka Banja, 1992
1. ♖c5!+– Δ ♖c7 1... ♖d1!? [1... ♖f8 2. ♖c7! ♖f7 3. ♖c8 ♖f8 4. ♖f8 ♔f8 5. ♖c5+– Δ ♖c8-c7-b7] 2. ♔h2 [2. ♔f2!? ♖h6 3. ♖c8 ♔h7 4. ♖c7] 2... ♖f1 3. ♖c8 ♖f8 4. ♖f8 ♔f8 5. ♖c5 ♖h6 6. ♖c8 ♔f7 7. ♖c7 ♔g8 8. ♖b7 a6 [8... ♖a6 9. a3+– Δ ♔g1-f2] 9. ♖b4! ♖h5 10. ♔g1?! [10. ♖a4! a5 11. b3+–] 10... a5! 11. ♖a4 ♖b5! 12. b3 g5 13. ♔f2 ♔f7 14. ♖e4 ♖c5 [14... ♔f6 15. ♔e3 ♔f5 16. ♔d3 Δ 16... ♖d5 17. ♖d4 ♖b5 (17... ♖c5 18. a3+– Δ b4) 18. ♔c4+– Δ a3, b4] 15. ♖c4 ♖e5 16. a3! ♔f6 17. b4 ab4 18. ab4 ♖d5 19. ♔e2 ♖e5 20. ♔d2 ♖f5 21. ♔c3 ♖f2 22. ♖g4 [22. b5!+–] 22... ♖f5 23. ♖e4 ♖f2 24. b5! ♖g2 25. b6 ♖g3 [25... ♖g1 26. b7 ♖c1 (26... ♖b1 27. ♖b4) 27. ♔b2+–] 26. ♔b4! [26... ♖g1 27. ♔b5 ♖d1 28. b7 ♖d8 29. ♖c4 ♖b8 30. ♔b6] 1-0

3361.
Makariev – Gavrilov
Russia, 1993
1... ♔b3!–+ 2. ♖d3 [2. ♔c1 ♖c2 3. ♔b1 ♖c4 4. ♖d6 ♖b4–+] 2... ♔c4 3. ♖d6 ♔c5 4. ♖d3 [4. ♖h6 ♖e4 5. ♖h5 ♔c6 6. ♖h6 ♔b7 7. ♖h7 ♔a6–+] 4... ♖e4 5. ♖c3 [5. ♖a3 ♔b4 6. ♖a2 ♖e1–+] 5... ♔d5! [5... ♔b4? 6. ♖c6=; 5... ♖c4? 6. ♔b2! ♔d5 (6... ♔d4 7. ♖h3=) 7. ♖d3 ♖d4 (7... ♔c6 8. ♔a3=) 8. ♔c3!=] 6. ♖a3 [6. ♖b3 ♖b4–+; 6. ♖d3 ♔c4 7. ♖h3 ♔b4 8. ♖h6 ♔c5 9. ♖h5 ♔c6 10. ♖h6 ♔b7 11. ♖h7 ♔a6–+] 6... ♔c4 7. ♔c2 [7. ♔b2 ♖e2 8. ♔c1 ♔b4–+] 7... ♖e2 8. ♔d1 ♔b4! 9. ♖a1 [9. ♖h3 ♖e4 10. ♖h6 ♔c5–+] 9... ♖b2! 10. ♔c1 [10. ♔e1 ♔c3 11. ♖c1 (11. ♔d1 ♖h2 12. ♖c1 ♔d3–+; 11. ♖a3 ♖b3 12. ♖a1 ♔b2 13. ♖d1 ♖b4–+) 11... ♔b3 12. ♖a1 ♔c2 13. ♔e2 ♖b4–+ Δ ♔b2] 10... ♖h2 [11. ♖b1 ♖c3] 0-1

3362.
Chiburdanidze – Feustel
Tbilisi, 1976
1. f4!+– ♖c2 [1... h5 2. ♖g7 ♔f6 3. ♖ef7! ♔e6 4. g5 ♖c3 (4... ♔d6 5. ♖g6 ♔c5 6. ♖c6 ♔c6 7. g6+–) 5. ♔h4 ♔d6 6. ♖f6 ♔c5 7. ♖c7 ♔b4 8. ♖c3 ♔c3 9. g6+–] 2. ♖g7 ♔f6 3. g5! hg5 4. ♖gf7 ♔g6 5. f5 1-0

3363.
T. Petrosian – Balashov
SU, 1977
1. ♖dd7!+– ♖f8 2. ♖e7! ♔f6 3. e4 ♖d4 [3... ♖c2 4. ♔e3! (4. e5 ♔f5 5. ♖c6 f6 6. e6 ♖a8 7. ♖d7! ♖a3 8. ♔g2 ♖aa2∞) 4... c4 5. f4 ♖c3 6. ♔f2+–] 4. e5 ♔f5 5. ♖c5 ♖d3 6. ♔g2 ♖a3 7. ♖c6! ♔e4 8. ♖f6 ♖aa8 9. e6! [9. ♖ef7 ♖f7 10. ♖f7 ♔e5=] 9... ♔e5 [9... fe6 10. ♖ee6 ♔d5 11. ♖f8 ♖f8 12. ♖g6+–] 10. ♖ff7 ♖g8 11. ♖b7! ♔e6 12. ♖be7 ♔d6 13. ♖e2 ♖af8 14. ♖a7 ♖a8 15. ♖ae7 ♖ac8 16. ♖2e6 ♔d5 17. ♔h3 ♖cf8 18. f4 ♖a8 19. ♖e5 ♔d6 20. ♖b7! ♖a1 21. ♖g5! ♖e8 22. ♖g6 ♔c5 23. ♖h7 1-0

3364.
Eliskases – Fine
Hastings, 1936
1. ♖be6 [1. ♔f1 ♖h2 2. ♔g1 ♖hc2 3. ♖b1 ♖a5–+; 1. ♖ee6 ♔f7 2. ♔f1 ♖gf2–+] 1... ♔g5–+ 2. ♖6e5 [2. ♖4e5 ♔g4 3. ♖e4 ♔h5 4. ♖4e5 g5–+] 2... ♔h6 3. ♖h4 ♔g6 4. ♔f1 ♖gb2 5. ♖g4 ♔f6 0-1

3365.
Matulovic – Addison
Havana, 1966
1. ♖ce7!+– ♔d8 2. ♖a7 ♖e2 [2... ♔e8 3. ♖h7] 3. ♔g4 ♔e8 4. ♖h7 ♖f2 5. h4 ♖f8 6. h5 ♖g8 7. ♔h3 d5 8. h6 d4 9. ♖hg7 ♖h8 10. h7 ♔f8 11. ♖af7 ♔e8 12. ♖e7 ♔d8 [12... ♔f8 13. ♖gf7#] 13. ♖a7 1-0

3366.
Benko – R. Byrne
New York, 1967
1. h3!+– ♖c6 [1... a5 2. ♖a7 ♔g8 3. ♖hb7+–] 2. ♖a7 ♔g8 3. ♖hg7 ♔f8 [3... ♔h8 4. ♖gb7 ♖g6 5. ♖a8 ♖g8 6. ♖a6+–] 4. ♖af7 ♔e8 5. ♖a7 ♔f8 6. ♖gf7 ♔g8 7. ♖fb7! ♖f4 8. ♔h2 ♖f2 9. h4! ♖ff6 10. ♔h3 ♖c3 11. g3 ♖cc6 12. h5 ♖f1 13. g4 ♖f4 [13... ♖c3 14. ♔h4 ♖h1 15. ♔g5 ♖c5 16. ♔g6 ♖c6 17. ♔f5 ♖f1 18. ♔e5+–] 14. ♖a8 ♖f8 15. ♖f8 ♔f8 16. g5 a5 [16... ♖c4 17. h6 ♔g8 18. g6+–] 17. h6 ♔g8 18. ♔g4 ♖c8 19. ♔h5! [19... a4 20. h7 ♔h8 21. g6] 1-0

3367.
Ftacnik – P. Blatny
Brno, 1992
1... ♖d8!∓ 2. ♗f4 [2. ♗e3 ♖d3 3. ♗c5 bc5 4. ♖b1 a5–+] 2... ♖d3 3. ♖b1 a5 4. ♔f1 h6? [4... ♔f7 5. ♔e2 h6 6. h4 ♔g6∓] 5. h4 ♔f7 6. h5 ♖c3 7. ♖b2 ♗a3 8. ♖b1 ♗c5 [8... ♖c2 9. ♗e3 ♗c5 10. ♗c5 bc5 11. ♖d1 ♖b2 12. ♖d5=] 9. ♖b2 ♔e6 10. ♗d2 ♖d3 11. b4 ♗d4 12. ♖c2 [12. ♖a2!? ab4 13. ♗b4 ♗c3 14. ♗c3 ♖c3 15. a5 ba5 16. ♖a5 ♖c4 17. ♖a6 ♔e5∓] 12... ab4 13. ♗b4 ♖b3 14. ♗d2 [14. ♗f8 f4 15. c5 f3 16. gf3? ef3 17. ♔g1 ♖b1 18. ♔h2 ♗e5 19. ♔h3 ♔f5–+] 14... ♖a3 15. a5 ba5 16. c5 ♔d7 17. c6 ♔c8 18. ♖c4 ♖a1?! [18... ♗b6 19. ♖c2∓] 19. ♔e2 ♗b6 20. g4! ♖h1 [20... fg4 21. ♖e4 ♖a2 22. ♖g4 ♗f2 23. ♖g7=] 21. gf5 ♖h5 [21... ♖h2 22. ♖e4 ♖f2 23. ♔d3 ♖f5 24. ♖e8 ♔c7 25. ♖e7 ♔c6 26. ♖g7 ♖h5 27. ♖g6 ♔b5 28. ♖h6=] 22. ♖e4 ♖f5 23. ♗f4 ♖f8 [23... ♔d8 24. ♗g3 g5 25. c7 ♗c7 26. ♖d4 ♔c8 27. ♖c4 ♖f7 28. ♖c5 a4 29. ♖c4 a3 30. ♖a4=] 24. ♗g3 ♗c7 [24... ♔d8 25. ♖e5=] 25. ♖e7 ♗g3 26. fg3 ♖f6 27. ♖a7 [27. ♖g7 ♖c6 28. g4=] 27... ♖g6 28. ♔f3 ♖g5 29. g4 g6 30. ♖g7 ♔b8 31. ♖b7 ♔c8 32. ♖g7 h5 33. gh5 ♖h5 34. ♖g6 ½-½

3368.
Timman – Murey
France, 1993
1. ♖e4!± f5 2. ♖e5 ♖d6 3. ♖be1 g5 4. ♖e8 ♔g7 5. ♖1e6 ♖e6 6.

♖e6 ♖f6 7. ♖e7 ♖f7 8. ♖e5 ♔f6 9. c5 ♖f8!? [9... ♖e7? 10. ♖e7 ♔e7 11. cb6+−] 10. ♔f1 ♖b8 11. ♔e2 b5 [11... bc5 12. ♖c5 ♖b2 13. ♔f1+−] 12. ♔d3 b4 13. ♖e1 bc3 14. ♔c3 c6 15. d5 [15. a3!?] 15... cd5 16. ♔d4 ♖b2 17. c6 ♖c2! [17... ♖a2 18. ♖c1+−] 18. ♔d5 ♖d2 19. ♔c5 ♖c2 20. ♔d6 ♖d2 21. ♔c7 ♖a2 22. ♖c1 ♔e7 23. ♔c8 ♖f2 24. c7 ♖b2 25. ♖c5 h6 26. h3 f4 27. ♖e5 ♔f6 28. ♖a5 1-0

3369.
Shirov – Epishin
Biel, 1993
1... ♔f8!−+ 2. e3 ♖c1 3. ♔g2 ♔e7 4. ♗e2 [4. a4?! ♗c6 5. a5 b5−+] 4... ♗c6 5. ♔f3 ♖c3 6. ♖a2 ♗a4! 7. ♗f1 ♔d6 8. ♖a1 a5 9. ♔e2 ♗b3? [9... b5 Δ ♔c6, ♗b3, a4, ♔b6-a5, b4] 10. ♔e1 a4 11. ♗b5 ♖c2 12. ♗d3 ♖b2 13. ♖c1 ♖a2 14. ♗b5 ♖a3 [14... ♗c4?! 15. ♗a4 ♖a3 16. ♗c2 b5 17. ♖b1 ♖a2 18. ♔d2∓] 15. ♖c6 ♔e7 16. ♖b6 ♖a1 [16... ♖a2!? A) 17. ♖b7 ♔d6 18. ♖f7 ♗c4! 19. ♗a4 (19. ♗c4 dc4 20. ♖a7 a3 21. ♔d1 ♔d5−+) 19... ♖a4 20. ♖g7 ♗d3! 21. ♔d2 ♗e4 22. g4 ♖a2 23. ♔e1 ♔c6−+ Δ ♔b5-c4-d3; B) 17. ♗d3!! 17... ♔d7 18. e4 ♔c7 B1) 19. ♖a6? de4 (19... ♗c4 20. ♗c4 dc4 21. ♔d1∓) 20. ♗e4 a3 21. d5 ♖a1 22. ♔d2 ♖d1 23. ♔c3 a2 24. ♔b2 g6−+; B2) 19. ♖b5!∓] 17. ♔d2 ♖a2 18. ♔c3 ♖f2 19. ♖b7 ♔d6 20. ♗e8 ♖e2 21. ♖d7 ♔e6 22. ♖f7 ♖e3 23. ♔d2 ♖e4 24. ♔c3 ♖e2 [24... ♔d6 25. ♗b5! (25. ♖d7 ♔c6∓) 25... ♖e7 26. ♖e7 ♔e7 27. ♔b4 ♔f6 28. ♗e2= Δ ♗f3, ♔a3] 25. ♖g7= ♖h2 26. ♔b4 ♔f5 27. ♗a4 ♗a4 28. ♔a4 ♔e4 29. ♖g4 ♔d3 30. ♔b5 ♖c2 31. ♖h4 ♖c7 32. ♔b6 ♖c4 33. g4 ♔d4 34. ♖h7 ♖c8 35. g5 ♖g8 36. ♖h4 ♔e5 37. ♔c5 ♖c8 38. ♔b4 d4 39. g6 d3 40. g7 d2 41. ♖h1 ♖g8 42. ♔c3 ½-½

3370.
Mortensen – Leko
Copenhagen, 1995
1... ♖d3!∓ 2. ♖a1 [2. a4?! ♖ed8! 3. ♖a1 (3. ab5 ♖d1−+) 3... ba4 4. h3 a3 5. ba3 ♖c3−+] 2... ♖ed8 [2... h5 3. ♖e1 ♗c5 4. ♗f4!? ♖ed8 5. ♗g3 ♖d2 6. b4 ♗f2 7. ♗f2 ♖f2 8. a4 ♖dd2 9. ♖g1 h4 10. h3∓] 3. g4 [3. ♖e1 ♗c5! 4. b4 (4. ♗h6 ♔h7 5. ♗c1 ♖d1−+) 4... ♗f8 5. ♗b2 ♖d2−+] 3... ♔g7! 4. ♔g2 f5!−+ 5. gf5 [5. h3 f4! 6. ♔f2 ♗c5 7. ♔e2 ♗e3] 5... ♔f6 6. ♖e1 [6. a4 b4 7. cb4 ♗b4 8. ♗h6 ♖h8 9. ♗c1 ♖g8 10. ♔h1 ♔f5] 6... ♗c5 7. ♗h6 ♖h8 8. b4 [8. ♖e5? ♖g8] 8... ♗b6 9. ♗c1 [9. ♖ad1? ♖d1 10. ♖d1 ♖h6 11. ♖d6 ♔g5] 9... ♖c3 10. ♖a2 ♖g8 11. ♔h1 ♖f3 12. a4 [12. ♗b2 ♖e3] 12... ♔f5 13. ab5 ab5 14. ♖ae2 ♗d4 15. ♗b2 ♗b2 16. ♖b2 ♖g4 17. ♖c1 ♖ff4 18. ♖cb1 ♔e6 19. h3 ♖g3 20. ♖b3 ♖f1! 21. ♔h2 ♖b1 22. ♖b1 ♖g8 23. ♖c1 e4 24. ♖c6 ♔e5 25. ♖c5 ♔f4 26. ♖b5 e3 27. ♖b7 f5 28. ♖e7 ♔f3 29. h4 e2 0-1

3371.
Salov – Timman
Linares, 1992
1. ♔f2! ♔f6? [1... e5 2. ♔e3 ♖e6] 2. ♔e3 h5? [2... e5? 3. g4!+−; 2... ♔g6] 3. h4! gh4 4. gh4 e5 5. ♖h8 ♔g6 6. ♖g8 ♔f6 7. ♖g5 ♖c8 8. ♖h5 ♔g6 9. ♖g5 ♔f6 10. f4!+− ♖e8 11. fe5 ♖e5 12. ♔f3 ♖e8 13. ♖g2 ♖h8 14. ♖h2 ♖h5 15. ♔f4 ♔e6 16. ♖h1 ♔f6 17. ♖h3 ♔e6 18. ♖h2 ♔f6 19. ♖h1 ♔e6 20. ♖h3 ♔f6 21. e3 ♔e6 22. ♖h2 ♔f6 23. ♖h1 ♔e6 24. ♖h2 ♔f6 25. ♖h3 ♔e6 26. e4 fe4 27. ♔e4 ♔f6 28. ♔f4 ♔g6 29. ♔g4 ♖e5 30. ♖g3! ♔f6 31. ♖d3 ♖e4 32. ♔h5 ♖e6 33. ♖f3 ♔g7 34. ♔g5 ♖e5 35. ♔f4 ♖e8 36. ♖d3 ♖e6 37. ♔f5 ♖f6 38. ♔e5 ♖h6 39. ♖d6 ♖h5 40. ♔e6 ♖h4 41. ♔d7 ♖h3 42. ♖b6 ♔f7 43. ♖b5 1-0

3372.
Kramnik – Santos
Novi Sad, 1990
1. ♔f1!± h6 2. ♔e2 ♖fc8 [2... b5 3. ♖d6] 3. ♖d8! ♖d8 4. ♖d8 ♔h7 5. ♔d3 ♔g6 [5... b5] 6. a4! b5 7. a5! ♔f5 8. ♖d6! ♖d6 9. ♗d6 e5 10. c4!+− bc4 11. ♔c4 ♔e6 12. ♗f8 g6 [12... ♘e8 13. b4] 13. b4 ♘d7 14. ♗h6 ♔d6 15. b5 1-0

3373.
Topalov – Tiviakov
Wijk aan Zee, 1996
1. ♖c1!± f5?! [1... ♖b7 2. ♖c8 ♖c8 3. ♘c8±; 1... ♘f4 2. ♗f4 ef4 (2... ♖b6 3. ♗e3±) 3. ♘c4± Δ♖d1; 1... ♗f6!? 2. ♖c7!± ♗h4 3. ♖aa7! Δ♖f8 4. ♘d7+−] 2. ♖c7! fe4 [2... ♘g3 3. ♔d3+−; 2... ♘f4 3. ♔d2! fe4! 4. fe4 – 2... fe4] 3. fe4 ♘f4 4. ♔d2! ♘e6 [4... ♘g2? 5. ♖aa7 ♗f6 (5... ♗f8 6. ♘d5+−; 5... ♘e3 6. ♖g7 ♔f8 7. ♖h7+−) 6. ♘d5 ♖f8 7. ♘f6 ♖f6 8. ♖g7 ♔f8 9. ♗h6+−] 5. ♖e7 ♖e8 [5... ♘c5 6. ♗c5 dc5 7. ♘d5+−] 6. ♘d5 ♖e7 7. ♘e7 ♔f8 [7... ♔f7 8. ♖a7+−; 7... ♔h8] 8. ♘d5 ♖b7 [8... ♘f4 9. ♘f4 ef4 10. ♗f4 ♖b6 11. ♖a8 ♔f7 12. ♖a7 ♔g8 13. ♖d7 ♗e5 14. ♗e5 de5 15. ♖d5 ♖f6 16. ♔e3+−; 8... ♘d4 9. ♗d4 ed4 10. ♖a4+−] 9. ♖a6 [9. ♖a4+−] 9... ♖d7 10. ♖b6 ♘f4! 11. ♗f4 ef4 12. ♘f4?! [12. ♖b4 ♗b2 13. ♖b8 (13. ♘f4+−) 13... ♔g7 14. b4+−] 12... ♗h6! [12... ♗b2 13. ♖b4+−] 13. ♔e3 [½-½] ±

3374.
Kasparov – Anand
New York, 1995
1. ♖b4!± ♖b8?! [1... g5!? 2. ♖fb1 ♔f7 Δ ♔e7-d7] 2. ♖fb1 ♘c6?! [2... ♖b4 3. ♖b4 (3. cb4 ♘c6=) 3... ♔f7 4. d4±] 3. ♖b7± ♖bc8?! [3... ♖b7 4. ♖b7 ♖c8 5. d4±] 4. ♔f2 ♖f7 5. ♔e2 ♖cf8 6. d4 g5 7. ♔d3 ♖g7 8. d5! ed5 9. ed5 g4?! [9... ♘e7 A) 10. c4?! e4! (10... ♘f5? 11. ♘d2±; 10... c6? 11. dc6 ♘c6 12. ♖7b6±) 11. ♔e4 ♘f5; B) 10. ♖c7 10... ♘d5 11. ♖g7 ♔g7 12. ♘d2! (12. c4? e4!) 12... ♖f2 13. c4 ♘f6 14. ♖b7 ♔g6 15. ♖b6±] 10. dc6? [10. hg4! ♘e7 (10... ♖g4 11. dc6 e4 12. ♔e2+−) 11. c4 ♖g4 (11... e4 12. ♔e4 ♖g4 13. ♔d3 ♖g2 14. ♖c7 ♘g6 15. ♘d4 ♘e5 16. ♔c3 ♖g3 17. ♘e6 ♖e3 18. ♔d4 ♖d3 19. ♔e4+−) 12. ♘d2 ♖g2 13. ♘e4 ♘f5 (13... ♖c8 14.

♘d6+–) 14. ♖c7 ♖a2 15. ♖g1 ♔h8 16. ♖g6! ♖a3 17. ♔d2 ♖a2 18. ♔c3+–] 10... e4! [10... gf3? 11. gf3 ♖f3 12. ♖a7 ♖gg3 13. ♖c7 ♖e3 14. ♔c4 ♖c3 15. ♔d5+–] 11. ♔e4 gf3 12. gf3 ♖e7 13. ♔d4 ♖f3 14. e4 ♖h3 15. ♖c7? [15. ♖a7 ♖h2!? 16. ♖g1 ♔h7 17. ♖a6 ♖e2 18. ♖g4±] 15... ♖c7 16. ♖b8 ♔f7 17. ♖b7 ♖e7 18. c7 ♖c7 19. ♖c7 ♔e6 20. ♖a7 h5= 21. ♖a6 ♖h1 22. ♖a8 h4 ½-½

3375.
Khalifman – Speelman
Hastings, 1995
1. ♖ad1? [1. ♖dd1!! Δ 1... ♘f6 2. ♖dc1!+–] 1... ♘f6!= 2. ♖4d2 ♖c4 [2... ♖c7 3. ♖e2! ♖c4 4. a3 ♖c3 5. ♖e3] 3. ♖d4 ♖c2 4. ♖4d2 ♖c4 ½-½

3376.
Chekhov – Balashov
Moscow, 1991
1... ♖d2!–+ 2. ♖e3 ♘g6 3. b4 f4 4. ♖e4 f5! 5. ♖e6 ♔d7 6. ♖g6 hg6 7. ♗f3 b6 8. b5 ♔d6 9. ♖e1 ♖h7 10. h4 [10. ♖e8 ♖e7 11. ♖d8 ♔c7] 10... ♖h4 0-1

3377.
Ivanchuk – Seirawan
Biel, 1993
1... ♔f7?! [1... ♖d5! 2. ♖d5 ed5! (2... cd5 3. ♖h3±) 3. ♖f1 ♖e8! (3... ♖f8 4. ♖f5) 4. ♖f5 ♖e6 5. ♔d2 g6 6. hg6 ♖g6 7. ♖f4 ♖g5∓] 2. ♖df1!= ♔e7 3. g5! ♖d5 [3... hg5? 4. ♖fg1±] 4. g6 ♖f8 5. ♖f8 ♔f8 6. ♖f1 ♔e8 7. ♖f7 ♖d7 8. ♖d7 ½-½

3378.
Kamsky – Short
Linares, 1994
1. ♖d6!± ♖e7 2. ♖b6 ♖c5 [2... a3 3. ba3 ♖c3 4. ♖b5 ♖a3 5. ♖e5±] 3. ♖d2 ♔g8?! [3... ♔g6!? 4. ♖d8 a3 5. ba3 ♖c3 6. ♖b5 ♖a3 7. ♖e5±] 4. ♖d8 ♔f7 5. ♖a8 ♖d7 6. ♔h3 h5 7. ♖aa6 ♖e7 8. g4! [8. ♖a5 ♔f6 9. ♖bb5 ♖b5 10. ♖b5 ♖c7 Δ a3] 8... hg4 9. ♔g4 ♔f6 10. h5 ⊕ 10... ♖cc7 11. f4! ♖c4 [11... ef4 12. ♖b5 ♖b7 13. ♖f5#] 12. ♖b5 ♖e4 13. ♖e5 ♖e5 14. fe5 ♔e5 15. ♖a4+– ♖b7 16. ♖b4 ♖c7 [16... ♖d7!] 17. ♔g5 ♔d5 18. ♔f4! ♖f7 19. ♔e3 ♖f1 [19... e5 20. ♖g4 ♖f5 21. b4 ♖h5 22. c4 Δ ♖g7] 20. ♖d4 ♔c5 21. b4 ♔b5 22. ♖g4 ♖f5 23. ♖g7 ♖h5 24. ♖c7 ♖e5 25. ♔d3 ♖d5 26. ♔c2 ♖d8 27. ♖c5 ♔b6 28. ♔b3 ♖e8 29. ♔c4 ♖d8 [29... e5 30. ♔d3 Δ ♔e4] 30. b5 ♖d6 31. ♖e5 ♔c7 32. ♔c5 ♖d3 33. c4 ♔d7 34. ♖e4 ♖c3 35. b6 ♖b3 36. ♖d4 ♔c8 37. ♔c6 1-0

3379.
Psakhis – Vaiser
Tel Aviv, 1992
1... b5? [1... b6! 2. ♘a4 b5! 3. ♘c5 ♕a7!=] 2. ♕a3± ♗e8 3. ♕a8 ♕c7 4. ♗d3 ♔e7 5. ♔g2 ♔f6 6. h3! Δ g4 6... ♕e7?! [6... h5!?] 7. g4 f4 8. ef4 gf4 9. ♕a1! ♗g6 [9... ♔g5 10. ♔f3] 10. ♗g6 ♔g6 11. ♕a8 f3 [11... ♕c7 12. ♕g8 ♔f6 (12... ♕g7 13. ♕g7 ♔g7 14. ♔f3+–) 13. ♕e6 ♔g7 14. ♕e5+–] 12. ♔g3 ♘e4 13. ♘e4 ♕c7 [13... ♕e4 14. ♕c6 ♔g7 15. ♕c3] 14. ♔f3 de4 15. ♔e3 ♔f7 16. ♕a2 ♔f6 [16... ♔e7 17. ♕g8] 17. ♕c2 ♕d6 18. ♕c5 ♕e6 19. ♔f4! ♕a2 20. ♕c6 ♔g7 21. ♕d7 ♔g8 22. ♔f5 ♕c2 [22... ♕f2 23. ♔g6] 23. ♕e8 ♔g7 24. ♕e7 1-0

3380.
Ardeleanu – Hegedus
Satu Mare, 1995
1. ♔h2!+– f5 2. ♔g3! ♔f6 [2... ♔d8 3. ♖a4!+– Δ ♖a8; 2... fe4 3. ♖c8! ♔f6 (3... g4 4. ♔g4 ♔f6 5. h4+–) 4. ♔g4 ♖h7 5. g3 ♖d7 6. ♖c7 ♖d8 7. ♖b7 e3 8. fe3 e4 9. ♖c7 ♔e5 10. b7 ♖b8 11. ♔g5 ♔d5 12. ♔f6! ♖f8 13. ♔g6 ♖b8 14. ♔f6! ♖f8 15. ♔g7 ♖b8 16. h4+–] 3. ♖c7! ♔e7 [3... ♖f7 4. f3! ♔g7 5. h4 gh4 (5... f4 6. ♔g4 gh4 7. ♔g5! ♔g8 8. ♔g6+–; 5... fe4 6. fe4 ♔g8 7. ♖f7 ♔f7 8. ♔g4 ♔f6 9. h5+–) 6. ♔h4 ♔f6 7. ♖f7 ♔f7 8. ef5 gf5 9. ♔g5 e4 10. fe4 fe4 11. ♔f4 ♔f6 12. ♔e4 ♔g5 13. ♔f3 ♔f5 14. g4 ♔e5 15. ♔e3 ♔d5 16. g5+–] 4. ♖d7 ♔d7 5. h4 fe4 [5... ♔e7 6. ef5 gf5 (6... gh4 7. ♔h4 gf5 8. ♔g5 f4 9. f3+–) 7. hg5 ♔f7 8. f4! ef4 (8... e4 9. ♔f2 Δ ♔e3, g4) 9. ♔f4 ♔g6 10. g4+– (10. g3?? ♔h5=) ; 5... gh4 6. ♔h4 ♔e7 7. ♔g5+–; 5... g4 6. ef5 gf5 7. h5 ♔e7 8. ♔h4 ♔f6 9. g3 e4 10. h6 ♔g6 11. h7+–; 5... f4 6. ♔g4 gh4 7. ♔h4 (7. ♔g5?? f3–+) 7... ♔e7 8. ♔g5 ♔f7 9. ♔h6 ♔f6 10. g4+–] 6. ♔g4! [6. hg5?? e3=] 6... gh4 7. ♔g5! 1-0

3381.
Hort – Johansson
Czechoslovakia, 1968
1... ♖ad8 [1... ♖e7!=] 2. ♖d1!± ♗f4 3. gf4 f6 4. c4 ♖d1 5. ♖d1 ♔f7 6. ♖d5 ♔e6 7. a4 ♖c8 8. h4 ♖c7 9. ♔g4 h5 10. ♔f3 ♖d7 11. a5 f5 12. ♔e3 ♖b7 [12... fe4? 13. ♖d7 ♔d7 14. ♔e4 ♔e6 15. a6 ♔f6 16. ♔d5+–] 13. ♖e5 ♔f6 14. b4 ba5? [14... cb4 15. ♖b5 fe4 16. c5±] 15. b5! ♖c7 16. ♖d5 fe4 17. ♔e4 ♖e7 18. ♔d3 ♖c7 19. ♔c3 ♔e6 20. ♖e5 ♔f6 21. ♔b3 1-0

3382.
Hecht – Sosonko
Amsterdam, 1973
1. ♗a5!± f5 [1... ♗d4 2. ♔f1 ♖c5 3. b4 ♖c1 4. ♖c1± Δ ♖c6] 2. ef5! gf5 3. ♖c6! ♔f7 4. f4 h5 5. ♔f2 ♗f6 6. ♔f3 ♖c6! [6... ♖g8 7. ♖e1 ♖g4 8. ♖c7 ♖ag8 9. ♖e2±] 7. dc6 ♔e6 8. ♖e1 ♔d5 9. ♖c1 ♖c8?! [9... ♔e6! 10. c7 ♔d7±] 10. c7 ♗d4 11. ♖d1 e5? 12. ♗b6! ♔c6 13. ♗d4 ed4 14. ♖c1 ♔d7 15. ♔e2 ♖e8 [15... ♖c7 16. ♖c7 ♔c7 17. ♔d3+–] 16. ♔d3 ♔c8 17. ♔d4? [17. ♖c2+–] 17... ♖e2 18. ♔d5 ♖a2 19. ♔d6 ♖g2 20. ♔c6 ♖g4?? [20... ♖g6! 21. ♔d5 ♖g2=] 21. ♔b6!+– b4 22. ♖c6 [Δ ♖d6] 1-0

3383.
Miles – Rivas
Linares, 1985
1. ♖hd1!± ♖ae8 2. ♖d4 [2. ♖d7 ♖8e7 3. ♖ad1 ♖d7 4. ♖d7 a5!=] 2... h5 3. h4 ♖8e7 4. ♖c1 [4. ♔d1!] 4... ♔g7 5. ♔d1! ♔f6 [5... ♖f5 6. ♖d2] 6. ♔c2 Δ ♔b3-a4-a5-b6 6... a5 7. ♔b3 ab4 8. ♔b4 b6? 9. ♖d6 ♖7e6 10. ♖e6 ♔e6 11. ♖c2!± ♔d7 12. cb6 ♖b5 13. ♔c4 ♖b6 14. ♖d2 ♔c7 15.

♔d4 f5 16. ♔e5 c5 17. g3⊕ ♖c6 18. ♖d5 ♔b6 [18... c4 19. ♖b5] 19. ♖d7 ♔a5 20. ♖b7 ♔a6 21. ♖b8 c4? 22. ♔d5 ♖c7 23. ♖g8+− ♔b5 24. ♖g6 ♖a7 25. ♖f6 ♖d7 26. ♖d6 ♖a7 27. ♖d8 ♖b7 28. ♖c8 ♖d7 29. ♔e6 ♖d2 30. ♔f5 ♖f2 31. ♔e4 ♖d2 32. ♔f3 ♔b4 33. ♖b8 ♔a4 34. g4 hg4 35. ♔g4 ♖g2 36. ♔f5 ♖f2 37. ♔e5 ♖h2 38. ♔d5 ♖h4 39. e4 1-0

3384.
Bareev – I. Farago
Rome, 1990
1. ♔e2! [1. ♖c1 ♖d6 2. ♔e2 d4 3. ♖fd1 ♖g6] 1... ♖d6 2. ♖fd1! ♖ad8 3. ♖ac1! ♔f8 4. ♖c7 ♖6d7? [4... a5; 4... ♖8d7] 5. ♖dc1± ♔e7 6. ♔d3 ♖c7 7. ♖c7 ♖d7 8. ♖c8 h5? [8... a5] 9. b4!+− ♔e6 10. ♔d4 f6 11. h4 ♔f5 12. f3 ♔g6 [12... g5 13. hg5 fg5 14. ♖f8 ♔g6 15. ♖e8] 13. a4 ♔f7 14. a5! ♔e6 [14... ba5 15. ba5 ♔e6 16. ♖c6 ♔e7 17. ♔c5] 15. a6! ♔d6 16. b5 ♔e6 17. g3 g6 18. ♖e8! [18. ♖c6 ♔f5; 18. g4 hg4 19. fg4 ♖h7] 18... ♔d6 19. ♖f8 ♔e6 20. ♖c8 ♔d6 21. ♖c6 ♔e7 22. g4 ♔f7 23. gh5 gh5 24. ♖c8 ♔e6 25. ♖e8 ♔d6 26. ♖h8 ♖c7 27. ♖d8 ♔e6 28. ♖d5 f5 29. e4 fe4 30. fe4 ♖h7 31. ♖d8 ♖c7 32. ♖e8 ♔f6 33. e5 ♔f7 34. ♖h8 ♖c5 35. ♖h5 ♔e6 36. ♖h6 ♔e7 37. ♔e4 ♖b5 38. ♔f5 1-0

3385.
Yap – Pinter
Szirak, 1985
1... ♖d4!= 2. ♖e2 ♔f7 3. ♔g2 ♔e6? [3... ♘g4! 4. ♔f3 ♘h2 5. ♔e3 ♘f1 6. ♔f3 ♘h2=] 4. ♔f3+− ♔d6 5. ♔e3 ♔c5 6. ♘d3 ♔d6 7. c5! ♔e6 8. ♘f2 ♘d7 9. ♖c2 ♖b4 10. ♘d3 ♖d4 11. ♖d2! ♔f6 12. ♖f2! ♔e6 13. ♘f4 ♔f7 14. ♘e2 1-0

3386.
Makogonov – Makhienko
SU, 1964
1. ♖hb1!+− ♗b6 2. a4! ♔d7 3. a5 ♗c7 4. ♖b7! ♖hc8 5. a6! ♔d8 6. ♖ab1 e5 [6... ♗f4 7. ef4 ♖c7 8. ♖c7 ♔c7 9. ♖b7 ♔d6 10. ♖g7] 7. de5 fe5 8. ♗g3 ♔e8 9. e4! ♔f8 10. ♖d1 ♗d6 [10... de4 11. fe4] 11. ed5 cd5 12. ♖d5 ♖c6 13. ♖d7 ♗c7 14. ♗f2 ♖c8 15. ♗c5 ♔g8 16. ♗b4 h6 17. ♖e7 1-0

3387.
Keres – Botvinnik
Moscow, 1947
1... ♗b5!∓ 2. ♖fe1 ♔g8 3. f3 [3. ♗f1 ♗f1 4. ♔f1 ♘e4 5. ♘a2 ♖c2!] 3... ♗c4 4. ♗f1 [4. e4 ♘h5!] 4... ♘e8 5. ♗c4 ♖c4 6. ♔f2 [6. ♘a2 ♖c2] 6... ♘d6 7. ♔e2 b5 8. ♔d3 b4! 9. ♘a2 [9. ab4 ♖b4 10. ♖b1 ♖cb8 11. ♔c2 ♘c4] 9... ba3 10. ba3 ♖a4! 11. ♖c8 ♘c8 12. ♘c3 ♖a3 [0-1] −+

3388.
Beliavsky – Kortchnoi
Tilburg, 1993
1. ♖c1!+− ♔b7 2. ♖fc2! ♖e7 3. ♕f3 ♕e6 4. ♕a3 fe5?! [4... ♖fe8 5. b4 ab4 6. ♕b4 fe5 7. ♕b5 ed4 8. ♖c6 ♕e3 9. ♔h1 d3 10. ♕d5+−] 5. ♖c6 ♕f7 6. ♕d6 1-0

3389.
Kortchnoi – Pinter
Reggio Emilia, 1988
1. ♖b7!± ♔d6 2. f4 ♘b6? [2... f6] 3. ♘e5! ♔e6 4. ♘c4 ♖b7 [4... ♘c4 5. ♔c4] 5. ab7 ♖b8 6. ♘a5!+− [6. ♘b6? ♖b7 7. f5 gf5 8. ef5 ♔f5 9. ♖f1 ♔g4⇄] 6... ♔d6 7. ♔b4 ♔c7 8. ♖c1 ♔d7 9. ♔a3 f5 10. e5 ♘d5 11. e6 1-0

3390.
Z. Polgar – Takacs
Hungary, 1984
1. ♖b7!± ♖d7 2. ♕b4! ♖ad8 3. ♖d7 ♕d7 [3... ♖d7 4. ♕b8] 4. ♕b7 ♕d5 [4... ♕b7 5. ♖b7+−] 5. ♕e7 ♕d7 6. ♕d7 ♖d7 7. ♖b8 ♔f7 8. a5! ♖c7 9. a6 ♔g7 10. ♔f2 ♔f7 11. ♔e2 ♔g7 12. ♔d2 ♔f7 13. ♔c3 ♔g7 14. d5!! ed5 [14... cd5 15. ♖b7 ♖f7 16. c6+−] 15. ♔d4! ♔f6 16. ♖f8 ♔e6 17. ♖d8! ♔e7 [17... ♖d7 18. ♖c8] 18. ♖d6 ♖c8 19. ♔e5! ♖d8 20. ♖h6 d4 [20... ♖h8 21. ♖c6] 21. ♖h7 ♔f8 22. ♖h8 ♔e7 23. ♖d8 ♔d8 24. ♔d4 1-0

3391.
Halski
1984
1. ♖b4!= a3 [1... g1♕ 2. ♖b2!] 2. ♖b6 ♔a1 [2... g1♕ 3. ♖b2!] 3. ♖e6! ♔b2 [3... g1♕ 4. ♖e1!] 4. ♖e1 a2 5. ♔g3 a1♕ 6. ♖a1 ♔a1 7. ♔f2! ♔b2 8. h4 gh4 9. g5 h3 10. ♔g1 ♔c2 11. g6 ♔d2 12. g7 ♔e2 13. g8♕ ½-½

3392.
Weenink
1925
1. d7!+− ♖d5 2. ♔g2 ♔c2 3. ♔f3 ♔d3 4. ♔f4 ♔d4 5. ♖c7! ♔d3! 6. ♖b7! ♔d4! 7. ♖a7! ♔d3! [7... ♖d6 8. ♔f5 ♔d5 9. ♖c7! ♔d4 10. ♖c1 ♔e3 11. ♖e1 ♔d2 12. ♖e7] 8. ♖c7 ♔d4 9. ♖c1 1-0

3393.
Grigoriev
1938
1. ♖a7!+− ♔b4 2. b7 ♖b6 3. ♔d4! ♖d6 [3... ♔b5 4. ♔d5] 4. ♔e5 ♖b6 5. ♖a1! ♔c3 6. ♖c1! ♔b2 7. ♖c7! ♔b3 8. ♔d5 ♔b4 9. ♖c1! ♔a3 10. ♖a1 ♔b2 11. ♖a7! ♔b3 12. ♔c5 1-0

3394.
Tarrasch
1925
1. ♖c6!+− [1. ♖h6? ♔f5 2. g6 ♖b6 3. g7 f1♕ 4. ♔f1 ♖b1; 1. ♔f1? ♔e4 2. g6 ♔e3 3. ♔g2 ♖b1 4. ♖f3 ♔e4] 1... ♔d5 [1... ♔e4 2. g6] 2. ♖h6 ♔e4 3. ♖d6! ♔e5 [3... ♔e3 4. g6 ♖b1 5. ♖e6 ♔f4 6. ♔f2] 4. ♖f6 ♔e4 5. g6 1-0

3395.
Legky – Zhelesny
SU, 1991
1. ♖a8!!+− [1. f7?? ♗c4 2. ♖a8 ♔b6−+; 1. ♖c8? ♗h5 2. f7 ♖f2 3. f8♕ ♖f8 4. ♖f8 ♗g6=] 1... ♔b6 [1... ♔a8 2. f7+−] 2. ♖c8 ♗g4 3. ♖e8! ♗f3 [3... ♗h5 4. f7 ♖f2 5. f8♕ ♖f8 6. ♖f8 ♗g6 7. ♖f6+−] 4. c4 ♗e2 5. ♖e2! ♖e2 6. g7 ♖g2 7. f7 ♖g7 8. f8♕ ♖g6 9. ♕f5 [9. ♕d8! ♔a7 10. ♔a4 ♖a6 11. ♕g8+− ⊕] 9... ♖c6 10. ♕b5 ♔a7 11. ♔a4 ♖a6 12. ♕d5 ♔b8 13. ♕d8 ♔a7 14. ♕g8! ⊕ 14... ♔b6 [14... ♖c6 15. ♔a5

♖a6 16. ♔b5 ♖b6 17. ♔c5 ♖c6 18. ♔d5 ♖a6 19. ♕d8 ♖c6 20. c5 ♖a6 21. ♕d6!+−] 15. ♕b8 ♖a7? [15... ♔c6 16. c5+− (16. ♕d8+−)] 16. ♕d6#

3396.
Van Reek
1968
1. ♔g1+− f3 [1... fg3 2. cb4!] 2. ♖b2 [2. ♖b4? f2 3. ♔f2 ♔h2 4. ♖b1 ♗b5 5. ♖g1 ♗c6] 2... b3 [2... bc3 3. ♖b6!] 3. ♖d2 b2 [3... ♗g6 4. ♖d8] 4. ♖b2 ♗d7 5. ♖b8 ♗e8 6. ♖b6 [6. ♖e8? f2 7. ♔f2 g1♕ 8. ♔g1] 6... ♗c6 [6... ♗g6 7. ♖f6 ♗h5 (7... f2 8. ♖f2!) 8. ♖f8] 7. ♖b2! ♗b5 8. ♖a2! ♗a6 9. ♖a5 ♗b5 10. ♖a8 ♗e8 11. ♖a6 ♗c6 12. ♖a2 ♗b7 [12... ♗a4 13. c4] 13. ♖b2 ♗c6 14. c4 ♗b5 15. c5 ♗c6 16. ♖d2 ♗d5 17. c6 ♗c6 18. ♖d6 1-0

3397.
Eisert
1975
1. ♖f3!+− ♗d4 [1... ♔d8 2. ♖f4 b3 (2... ♗c3 3. ♖c4) 3. ♖f1 ♗c3 (3... ♗e5 4. g5!; 3... b2 4. ♖b1) 4. ♖d1 ♔e8 5. ♖c1] 2. ♖f5 [2. ♖f4? ♗c3 3. ♖f5 ♔d8 4. ♖c5 ♗a1 5. ♖c6 ♗b2 6. ♖c4 ♗c3] 2... ♗c3 [2... ♗b2 3. ♖b5] 3. ♖f4! ♔d8 4. ♖c4 1-0

3398.
Klinkov and Kuznetsov
1978
1. ♔d5!+− e2 2. ♔c6 ♔a7 3. ♖g8 ♗b8 4. ♖e8 f3 5. ♖e3 ♗d6 6. ♖b3 ♔b8 7. ♖b1 ♗e5 8. ♖h1 ♔a7 9. ♖h8 ♗b8 10. ♖e8 f2 11. ♖e3 [11. ♖e2? f1♕] 11... ♗d6 12. ♖e2 f1♕ 13. ♖a2 ♕a6 14. ♖a6 ♔a6 15. ♔d6 1-0

3399.
Prokes
1930
1. ♖b6!+− ♔a4 [1... ♔a5 2. ♖b2! ♖g4 3. ♔c5] 2. d8♕ ♖d2 3. ♔c4 ♖d8 4. ♖a6#

3400.
Hoch
1984
1. ♖e1!+− [1. ♖g2? ♔f4; 1. ♔g1? ♖a1 2. ♖e1 ♖e1 3. ♖e1 f2] 1... ♔f2 2. ♖e4 ♖a5 [2... ♖a2 3. ♖g1 ♖a5 4. ♖h4] 3. ♖e5 ♖a6 [3... ♖a4 4. ♖1e4 ♖a6 5. ♖e6 ♖a5 6. ♖4e5 ♖a4 7. ♖h5] 4. ♖e6 ♖a7 5. ♖e7 ♖a8 6. ♖e8 ♖a7 7. ♖1e7 ♖a1 8. ♔h2 ♖e1 9. ♖e6 ♖e2 10. ♔h1 ♔f1 11. ♖e2 fe2 12. ♖f8 1-0

3401.
Gurgenidze
1987
1. ♖eg7!+− ♖h8 2. ♖f7 ♔e6 3. ♖e7 ♔d6 [3... ♔f6 4. ♖hf7 ♔g6 5. ♖g7 ♔f6 6. ♖ef7 ♔e6 7. ♖f2] 4. ♖d7 ♔e6 5. ♖he7 ♔f6 6. ♖f7 ♔e6 7. ♖de7 ♔d6 8. ♖e1 ♖h1 9. ♖fe7 g1♕ 10. ♖1e6#

3402.
Dobrescu
1985
1. ♖h1!+− ♖a8 2. ♔f3 ♗a7 3. ♖g2 [3. ♔g4? ♔f7 4. ♔f5 ♔e7 5. ♔e4 ♔d6 6. ♔d3 ♔e5] 3... ♔f7 4. ♖a1 ♔e6 5. ♔e4 ♔f6 6. ♖f1 ♔e6 7. ♖a2 ♔d6 8. ♔d3 ♔c5 9. ♖e2 ♔d6 10. ♖a1 ♔c7 11. ♖c2 ♔b8 12. ♖ca2 b5 13. ♔c3 ♔b7 14. ♔b4 ♔b6 15. ♖a6 ♔b7 16. ♔b5 ♔b8 17. ♔c6 1-0

3403.
Alekhine – Stoltz
Salzburg, 1942
1. ♖h7!+− ♔g8 2. ♖e7! [2. ♖h6 ♖h6 3. ♔h6 a5 4. g5 a4=] 2... ♔f8! 3. ♖e6 ♖e6 4. fe6 a5 5. ♔h6 a4 6. g5 a3 7. g6 a2 8. g7 ♔e7 9. g8♕ a1♕ 10. ♕f7 ♔d6 11. ♕d7 ♔c5 12. ♔g6 1-0

3404.
Kasparian
1962
1. ♖g7!= [1. ♖a6? a2 2. ♖g6 (2. ♖a7 ♗h6! 3. ♖g7 ♗f4 4. ♖g5 ♗c7; 2. ♖e6 ♗g7 3. ♖f6 ♗h8) 2... ♗e7 3. ♖d6 ♗g5 4. ♖f6 ♗h4 5. ♖f5 ♗d8] 1... a2 [1... ♔a2 2. ♖b7! ♗d6 3. ♖b3! ♗e5 4. ♖a3 ♔a3; 1... ♗a2 2. ♖a7 ♗c4 3. ♖a3; 1... ♗d6 2. ♖a7! a2 3. ♖e7!] 2. ♖h7!! [2. ♖d7? ♗h6 3. ♖g7 ♗f4 4. ♖g5 ♗c7] 2... ♗d6 3. ♖e7! ♗f4 [3... ♗b8 4. ♖c7!] 4. ♖e5! ♗h6 5. ♖g5! ♗f8 6. ♖g7! ♗d6 7. ♖e7! ½-½

3405.
Atlas – Dautov
SU, 1988
1. ♖d3! [1. ♔d3? ♗d4 2. ♖e4 b3!=] 1... ♗f6 [1... ♔c4? 2. ♖d7+− Δ ♖c7; 1... ♗e1 2. ♖d8 b3 3. ♖c8+−] 2. f4 ♔c4 3. ♖d7! Δ ♖c7 [3. ♖d6 ♗e7 Δ 4. ♖c6? ♗c5=] 3... ♔c3! 4. ♔e3! [4. ♖c7 ♔d2] 4... ♔c4 [4... ♔c2 5. ♖d2! ♔c1 (5... ♔c3 6. ♖d6+−) 6. ♖d6+−] 5. ♖d6! ♗e7 [5... ♗h8 6. f5 ♔c5 7. ♖a6+−] 6. ♖d4! ♔c3 [6... ♔c5 7. ♖d3 ♔c4 8. ♔d2!+−] 7. ♖d3!! ♔c4 [7... ♔c2 8. ♖d7!+−] 8. ♔d2! ♗f8 [8... b3 9. ♖c3+−; 8... ♗f6 9. ♖d6+−] 9. f5 ♗e7 10. ♔c2 ♔c5 11. ♔b3 ♗f6 12. ♖e3 ♔d5 13. ♖e6 ♗c3 14. ♖a6 1-0

3406.
Shabanov – Varavin
SU, 1991
1. ♖e1!+− [1. ♔e4? g3 2. hg3 ♗d5 3. ♔f4 h3!; 1. ♖e5 g3 2. hg3 hg3 3. ♖e3 g2 4. ♖g3 ♗d5 5. ♔e3 ♔e7 6. ♔f2 ♔d7=] 1... ♗d5 2. ♖e8! ♔g7! [2... g3 3. hg3 hg3 4. ♔e3 g2 5. ♔f2+−; 2... h3 3. ♖h8 ♔f5 4. ♔e3+−] 3. ♖e7! [3. ♔e3 g3 4. h3 ♗g2 5. ♖e7 ♔g6 6. ♖b7 ♗h3 7. ♖b6 (7. b5 cb5 8. c6 ♗g4 9. c7 h3) 7... ♗g2 8. b5 ab5 9. a6 h3 10. a7 h2 11. a8♕ h1♕=; 3. ♔e5 g3 4. hg3 ♔f7!! (4... h3 5. ♔d6 h2 6. ♖e1 h1♕ 7. ♖h1 ♗h1 8. ♔c7) 5. ♖h8 hg3 6. ♖h7 ♔e8 7. ♔d6 g2 8. ♖e7 ♔d8 9. ♖b7 ♔c8 10. ♖g7 ♔b8= Δ 11. ♔e5 ♔a8 12. ♔f4 ♔b8 13. ♔e3 ♔a8 14. ♔f2 ♔b8 15. ♖g2 ♗g2 16. ♔g2 ♔c7 17. ♔f3 ♔d7 18. ♔f4 ♔e8 19. ♔e5 ♔e7 20. ♔f5 ♔f7] 3... ♔g6 4. ♔e5!! g3 5. hg3 h3 6. ♔d6 h2 7. ♖e1 h1♕ 8. ♖h1 ♗h1 9. ♔c7 ♗d5 10. ♔b7 ♗c4 11. ♔c6 1-0

3407.
Psakhis – Sturua
Biel, 1995
1. ♖b2! [1. ♖d2 ♔e6] 1... f6 2. ef6 ♔f6 3. ♖d2 ♔e6 4. ♖d4! a3 5. ♖c4 g5 6. fg5 ♖g5 7. ♘e4+− ♘e4 8. ♖e4 ♔f6 [8... ♖e5 9. ♔f4 ♖e4 10. ♔e4 ♔d6 11. h3! ♔e6 12. h4 ♔f6 13. ♔f4 ♔e6

14. ♔g5 ♔e5 15. ♔h5 ♔d4 16. g4 ♔c3 17. g5 ♔b2 18. g6] 9. ♖a4 ♖c5 10. ♖a3 ♖c2 11. h3 ♖h2 12. ♖a6?! [12. h4 ♖c2 13. ♖a5 ♖c3 14. ♔f2 ♖c2 15. ♔e1 ♔g6 16. ♖g5 ♔h6 17. a4+−] 12... ♔f7 [12... ♔g7! 13. h4 ♖c2 14. ♖a5 ♔h6! 15. ♔d4 ♖g2 16. ♖a6 ♔g7 17. ♖a3 ♖d2 18. ♔e4 ♔h6 (18... ♔g6 19. ♖a5!) 19. ♖a6 ♔h7 20. a4 ♖g2 21. ♔f3 ♖c2 22. a5 ♖c3 23. ♔f4 ♖c4 24. ♔e5 ♖a4 25. ♔f5 ♖c4 26. ♖e6+−] 13. h4 ♖c2 14. ♖a5 ♔g6 15. ♖g5 1-0

3408.
Skouia
1949
1. b7!= ♔b6 [1... ♕b4 2. ♖h6] 2. ♔a8 ♔a6 [2... ♕c6 3. ♖h6 ♕h6 4. b8♕ ♔c5 5. ♕b5; 2... ♕d5 3. ♖h6 ♔c5 4. ♔a7] 3. ♖g8! c5 [3... ♕c6 4. ♖g6!! ♕g6 5. b8♘! ♔b6 6. ♘d7 ♔c6 (6... ♔a6 7. ♘b8) 7. ♘e5 ♔c5 (7... ♔d5 8. ♘g6 c5 9. ♔b7 c4 10. ♔b6) 8. ♘g6 ♔b4 9. ♔b7 c5 10. ♔c6 c4 11. ♘e5 c3 12. ♔d5 c2 13. ♘d3] 4. ♖g7!! ♕c6 5. ♖f7!! c4 6. ♖f6!! ♕f6 7. b8♘ ♔b6 8. ♘d7 ♔c6 9. ♘f6 c3 [9... ♔c5 10. ♔b7! ♔d4 11. ♘h5! c3 12. ♘f4 ♔e3 (12... c2 13. ♘e2 ♔d3 14. ♘c1) 13. ♘d5 ♔d2 14. ♘c3 ♔c3 15. ♔c6 ♔c4 16. ♔d6 ♔b4 17. ♔d5 ♔a4 18. ♔c4] 10. ♘g4! c2 [10... ♔c5 11. ♘e3 ♔d4 (11... ♔b4 12. ♔b7 ♔a4 13. ♔b6 ♔b4 14. ♘d5 ♔c4 15. ♘c3) 12. ♘c2 ♔d3 13. ♘a1! c2 14. ♘b3 ♔c3 15. ♘c1 ♔b2 (15... ♔b4 16. ♔b7) 16. ♘d3 ♔c3 (16... ♔b1?? 17. ♔b7) 17. ♘c1] 11. ♘e5 ♔c5 12. ♘d3 ♔c4 13. ♘c1 ♔b4 14. ♔b7 ♔a4 15. ♔c6 ♔b4 [15... ♔a3 16. ♔b5 a4 17. ♔a5 ♔b2 18. ♘d3 ♔c3 19. ♘c1 a3 20. ♔a4] 16. ♔d5 ♔c3 17. ♔c5 a4 18. ♔b5 a3 19. ♔a4 ♔b2 [19... a2 20. ♘a2 ♔b2 21. ♘b4 c1♕ 22. ♘d3] 20. ♘d3 ♔a2 [20... ♔b1 21. ♔a3] 21. ♘b4 ♔b1 [21... ♔b2 22. ♘d3] 22. ♘c2 a2 23. ♔b3 ½-½

3409.
Blasbalg – Herland
Bucharest, 1938
1... ♖f8!−+ 2. ♔c7 ♖f1! 3. ♖d8 ♖f7! [3... g1♕? 4. ♖g8] 4. ♔c8 ♔g6! 5. ♖d1 ♖f1! 6. ♖d8 ♔g7! 7. ♖d7 ♖f7 8. ♖d1 ♖f8! 9. ♔c7 ♖f1! 10. ♖d7 ♖f7 0-1

3410.
Soukup Bardon
1932
1. ♖h8!+− ♕a1 2. ♖g8! ♕a2 3. ♖f8! ♕a3 4. ♖e8! ♕a4 [4... ♕d6 5. f5 h4 6. f6] 5. ♖d8! ♕f4 6. ♔d7 1-0

3411.
Kasparian
1937
1. f4+− ♔f6 [1... ♔h6 2. g5 ♔h5 3. g4#] 2. ♘b4 g5! [2... g6? 3. ♘d5 ♔g7 4. f6 ♔h8 5. ♘c7 ♕c8 6. ♖a8] 3. ♘d5 ♔g7 4. f6 ♔g6! 5. f5 ♔h6 6. ♘e7 ♕a8 7. ♖b7! ♕b8 Δ ♕g3 8. ♖c7! ♕a8 9. ♖c6! ♕b8 10. ♖d6! ♕a8 11. ♖d5! ♕b8 12. ♖e5! ♕a8 13. ♖e4! ♕b8 14. ♖f4!! ♕a8 [14... gf4 15. ♔h4] 15. ♖f3! ♕b8 16. ♖a3 ♕a8 17. ♖f3! a3 18. c5 ♕b8 19. ♖f4!! ♕a8 20. c6 1-0

3412.
Gurgenidze
1980
1. ♖g1!= ♖b1 2. ♖g8! ♔h7 [2... ♔g8? 3. ♖g2] 3. ♖g7 ♔h6 4. ♖g6 ♔h5 5. ♖g5 ♔h4 6. ♖g4 ♔h3 7. ♖a4! ♖g1 8. ♖a2 ♖c1 9. ♖g2! ♔g2 10. ♔b6 ♔f3 11. ♔a7 [11. ♔a6? ♔e4 12. b6 ♔d5 13. b7 ♔c6 14. b8♘ ♔c7 15. ♔a7 ♖a1 16. ♘a6 ♔c6] 11... ♔e4 12. b6 ♔d5 13. b7 ♔c6 14. b8♘ ½-½

3413.
Herbstman
1960
1. ♖f6!= [1. a7? ♔b7 2. ♖f7 ♔a8 3. ♖c7 b3] 1... ♔c7 2. a7 ♔b7 [2... c1♕ 3. a8♕ ♕c3 4. ♖f3] 3. ♖a6! [3. ♖c6? b3 4. a8♕ ♔a8 5. ♖c7 ♔b8! 6. ♖c3 ♔a7 7. ♖c6 ♔b7 8. ♖c3 ♔a6 9. ♖c5 ♔b6 10. ♖c3 ♔a5 11. ♖c4 ♔b5] 3... ♔a8 4. ♖c6 b3 5. ♖c7! b2 6. ♖c8! ♔a7 7. ♖c2 b1♕ 8. ♖a2 ♔b7 9. ♖b2 ♕b2 ½-½

3414.
Nadareishvili
1986
1. ♖d7!= ♔c8 2. ♖c7 ♔b8 3. ♖b7 ♔a8 4. ♖b6! ♔a7 5. ♖b7! [5. ♔c7? ♖b1 6. ♖b7 ♔a8] 5... ♔a6 6. ♖b8! ♔a7 [6... ♖d1 7. ♔c7 a1♕ 8. ♖a8] 7. ♖b7 ♔a8 8. ♖b6 ♖d1 9. ♔c7 a1♖ [9... a1♕ 10. ♖a6! ♕a6] 10. ♖b8 ♔a7 11. ♖b7 ♔a6 12. ♖b6 ♔a5 13. ♔b7! ♖ab1 14. ♖b1 ♖b1 15. ♔a7 ♖c1 16. ♔b7 ½-½

3415.
Keidanski
1914
1. ♖c8!!= e2 2. ♖d8 ♔e4 3. ♔c4 ♔e3 [3... ♔f3 4. ♖e8 ♔f2 5. ♔d3] 4. ♖e8 ♔d2 [4... ♔f2 5. ♔d3 f3 6. ♔d2] 5. ♖d8 ♔c2 6. ♖e8 f3 7. ♖e3!! ½-½

3416.
Selezniev
1917
1. b6!+− [1. ♖e8? ♗g4 2. ♔c2 ♔c5 3. ♖e5 ♔b6 4. ♔d3 e2 5. ♔c4 ♗d7 6. ♔b4 e1♕ 7. ♖e1 ♗b5] 1... ♔c5 2. ♖g8! ♗b3 3. ♔e1! [3. ♔e2 ♗c4 4. ♔e3 ♔b6] 3... ♔c6 4. ♖g4! [4. ♖g2? ♔b7 5. ♖b2 ♗c4] 4... ♗d5 5. ♖b4 ♔b7 6. ♔e2 1-0

3417.
Mugnos
1943
1. ♔c4!+− [1. b6? ♔b3 2. ♔d6 ♔c2 3. ♔c7 ♔d2 4. ♖g1 ♔e2] 1... ♔a5! [1... ♔a3 2. b6 ♔b2 3. ♔d3! ♔b3 4. ♔e3 ♗c6 5. ♔f2 ♔c4 6. ♖e7] 2. ♖a1 ♔b6 3. ♖a6 ♔c7 4. ♖g6 ♗e4 5. ♖g7 ♔d6! [5... ♔b6 6. ♖g5 ♔a5 7. ♔c5 ♗a8 8. ♖g7 ♗b7 9. ♖g6 ♔a4 10. b6 ♗e4 11. ♖g5 ♗b7 12. ♔d6] 6. ♔d4 ♗b7 7. ♖g6 ♔e7 8. ♔e5 ♔f7 9. ♖g3 ♗a8 10. b6 ♔e7 11. ♖g7 ♔f8 12. ♔f6 ♔e8 13. ♔e6 ♔f8 14. ♖g3 ♗b7 15. ♔d6 1-0

3418.
Kramnik – Makarov
SU, 1991
1... ♖c8!= 2. ♖b4 ♖c2! 3. ♖a4 h3 4. ♔h3 ♖f2 5. ♔g3 ♖a2 6. ♔f4 [6. ♖a6 ♖e2 7. ♔f3 ♖e1 Δ g5-g4] 6... ♖f2 7. ♔e5 g5 8. ♔d5 ♔g6! 9. ♖a6 [9. e5 ♔f5=]

9... ♔h5 10. ♖a8 g4 11. e5 g3 12. ♖h8 ♔g4 13. ♖g8 ♔f4 14. e6 ♖d2 15. ♔c6 ♖c2 16. ♔d7 ♖d2 17. ♔e8 ♖a2 [18. e7 ♖a3 19. ♔f7 ♖a7] ½-½

3419.
Karpov – Short
Linares m/9, 1992
1. ♖b2! ♔g7 2. ♖b6! e5!= 3. fe5 ♖e7 4. ♘d5 ♖e5 5. ♖b7 ♔f8 6. ♘f4 ♔e8 [6... ♖g5!? 7. ♔g2 h5 8. h4 ♖g4] 7. ♘g6 ♖e3 8. a4 ♘e6 9. ♔g4 [9. ♖b6 ♖e4 10. ♖a6 ♘g5 11. ♔g2 ♖e2] 9... c4 10. ♘f4 ♘f4 11. ♔f4 ♖e2 12. ♖c7 ♖h2 13. ♖c4 ♔d7 14. ♖c5 h5 15. ♖a5 h4! 16. g4 ♖a2 17. ♖a6 h3 [17... ♔e7? 18. ♔f5 h3 19. ♖a7 ♔f8 20. ♔f6] 18. ♔g5 h2 19. ♖a7 ♔e6 ½-½

3420.
Miles – Beliavsky
Biel, 1992
1. e6!= [1. f3 ♖f5 2. e6 ♔f8] 1... ♔f8! [1... fe6 2. ♖e6 ♖f2 3. ♖b6 ♖a2 4. ♖b7 ♔f8 5. ♔d4] 2. ♖e5! ♖f2 3. ♖d5 ♖a2 4. ♖d7 fe6 5. ♖b7 ♖a5 6. ♖a7 ♖g5 7. ♖a6 ♔f7 8. b4 ♖g1 9. b5 g5 10. b6 ♖b1 11. ♔c4 g4 12. ♔c5 g3 13. ♖a2 ♔f6 14. ♔c6 ♔f5 15. b7 e5 16. ♖a1! [16. ♔c7!? e4 17. b8♕ ♖b8 18. ♔b8 ♔e5 19. ♖a7 e3 20. ♖e7 ♔d4 21. ♖d7=] 16... ♖b2 17. ♖a2 ♖b4 18. ♖a4 ♖b1 19. ♖a1 ♖b3 20. ♖a3 ♖b7 ½-½

3421.
Gofshtein – Chernin
Brno, 1993
1... ♖f7!= 2. ♗e2 ♖f4! 3. ♖h5 ♖a4! 4. ♖h7 ♔d6 5. h5 ♖a2 6. ♔e1 ♖a1 7. ♔f2 ♖a2 8. ♔f3 [8. h6 ♗g4 9. ♖e7 ♔e7 10. h7 ♗e2 11. h8♕ ♗b5=] 8... ♗f5 9. ♖b7 [9. ♖g7 ♗e4 10. ♔e3 ♔e5 11. ♖g5 ♔f6 12. ♖g8 ♔f7 13. ♖g4 a4 14. h6 a3 15. ♖g7 ♔f6 16. ♖b7 ♔e5 17. h7 d4 18. ♔f2 ♗h7 19. ♖h7 d3=] 9... ♗e4 10. ♔e3 ♗g2 11. ♖g7 d4 12. ♔d3 ♗e4 13. ♔e4 ♖e2 14. ♔d4 ♖h2 15. ♖g6 ♔c7 16. ♖h6 ♔b7 17. ♔c4 ♖c2 18. ♔b3 ♖h2 ½-½

3422.
Anand – Short
Amsterdam, 1993
1... ♖h5! 2. ♖c2 ♖h4 3. ♔d3 f5 4. ♖f2 ♔e5 5. ♖c2 ♔d6 6. ♖g2 ♖h3 7. ♖f2 ♔e5 8. c5 ♔e6 9. ♖c2 ♔d7 10. ♔d4 [10. c6! ♔c7 11. ♔d4±] 10... ♔c6 11. ♖e2 h5 12. ♖c2 ♖h4 13. ♔e5 ♖e4 14. ♔f5 ♖e3 15. ♔g5 ♖e5 [15... ♖h3? 16. ♔g6 ♖h4 17. ♔h6! ♖h3 18. ♔g5] 16. ♔h4 a5 17. h3 ♖d5 ½-½

3423.
Kavalek – Reshevsky
Chicago, 1973
1. ♖b4!= ♖a5 2. ♖b7 g5 3. ♖a7 f5 [3... ♔d5 4. ♖f7] 4. gf5 ♔f5 5. ♔f3 ♖a3 6. ♔g2 g4 [6... a5 7. ♖f7 ♔g6 8. ♖a7] 7. hg4 ♔g4 8. f3 ♔g5 9. ♖g7 ♔h6 10. ♖g4 ♔h5 11. ♖c4 a5 12. ♖c5 ♔g6 13. ♖c6 ♔g5 14. ♖c5 ♔f6 15. ♖h5 ♖a4 16. ♔h3 ½-½

3424.
Kamsky – Ivanchuk
Linares, 1993
1... ♔f7? [1... ♖c2! 2. ♖g6 ♔f7 3. ♖h6 ♖bb2! 4. ♗g5 (4. ♔h1 ♘g4–+) 4... ♖g2 5. ♔h1 ♖h2 6. ♔g1 ♖bg2 7. ♔f1 ♘g4 8. ♖hd6 ♖g3–+] 2. ♗d6∓ e3 3. ♗f4 e2 4. ♖e1 ♖c2 5. a4 ♘g4 6. a5 ♖bb2 7. ♖d5 [7. a6? ♖a2 8. ♖g4 hg4 9. ♔f2 ♖a6 10. ♖e2 ♖aa2! (10... ♖e2?! 11. ♔e2∓) 11. ♖c2 ♖c2 12. ♔f1 ♔e6–+ Δ ♔d5-e4-d3, ♖e2-e6, ♔c2-d1, ♖f6 Δ g5, ♔e2, ♖a6-a1, ♔f1, ♖a2 ♖g2] 7... ♖a2 8. ♖b5 ♔e6 9. ♖g5 ♔d7 Δ ♔c8-b7-a6 10. ♖d5! ♔c8 11. ♖g5 ♖a3 Δ ♖d3-d1 12. ♖d5 ♖a4 13. ♖b1! ♖b4 14. ♖e1 ♔b7?! 15. ♖d7! ♔a8 [15... ♔a6 16. ♖d6 ♔b5 17. ♖g6∞] 16. ♖d6!? ♖b5 17. ♖a6 ♔b7 18. ♖g6∞ ♖a2 19. ♖d6! ♖ab2?! 20. a6!± ♔a7 21. ♖e6 ♖b6? 22. ♗e3+– ♘e3 23. ♖e3 ♖a6 24. ♖3e2 ♖e2 25. ♖e2 ♔b8 26. ♖c2 ♖a1 27. ♔h2 ♖e1 28. ♖c5 1-0

3425.
Grivas – Soylu
Varna, 1994
1. ♖h5!± ♖a3 2. ♖c5 ♖a6 3. ♘b2 [3. d5? ♘e5; 3. c4? ♘b4!] 3... ♘e7 4. ♖e5 [4. ♖c7!? ♘d5 5. ♖c8 ♔h7 6. ♔d2 ♖a2 7. ♔c2 ♘e3 8. ♔b3 ♖a1 9. ♖e8] 4... ♘g8 5. ♖e4 [5. g5!] 5... ♘f6 6. ♖e7 ♖a2 7. ♘d3 ♖g2 [7... ♘g4 8. ♘f4] 8. ♖c7 a5 9. ♘f4! ♖g4 10. ♖a7 ♖g3 11. ♔e2 h5 12. ♖a5 h4 [12... g5 13. ♖f5!! gf4 (13... ♔g7?? 14. ♖f6) 14. ♖f6 ♖e3 15. ♔d2+–] 13. ♘h5!+– ♖g2 14. ♔f3 ♖c2 15. ♘f6 gf6 16. ♖h5 ♔g7 17. ♖h4 ♖c3 18. ♔f4 ♖d3 19. ♖h1 ♔f7 20. ♔e4 ♖d2 21. ♔d5 ♖a2 22. ♖c1 ♖a5 23. ♖c5 ♖a3 24. ♖c7 ♔e8 25. ♔e4 ♖b3 26. d5 ♖a3 27. ♔f4 f5 [27... ♖b3 28. e4 ♖a3 29. ♔f5 ♖e3 30. ♖c6] 28. ♖c6! [28... ♖d3 29. ♖e6 ♔d7 30. ♖e5] 1-0

3426.
Bologan – Nunn
Germany, 1993
1... ♖f4!–+ 2. ♖d6 ♖c4 3. ♖d2 ♔g4 4. ♔f2 ♖c3 5. ♔g1 h5 6. ♔h2 g5 7. ♖e2 ♔h4 8. ♖e4 g4 9. ♖e2 g3 10. ♔g1 ♔g4 11. ♔f1 ♖c4 [12. ♖d2 h4 13. ♖e2 ♖f4 14. ♔g1 ♖d4 15. ♖e1 h3] 0-1

3427.
Karpov – Gelfand
Dos Hermanas, 1994
1... ♖e4! 2. ♖d6 ♖c4 3. ♖d3 ♔e6 4. ♔e2 ♔e5 5. ♖e3 ♔d5 6. ♔d3 ♖a4 7. ♖e2 ♖a3 8. ♖f2 ♖a4 9. c4 [9. ♖f5! ♔e6 10. ♖h5±] 9... ♔c5 10. ♖f5 ♔c6 11. ♔d4 ♖a2 12. ♖f6 ♔b7! 13. ♖h6 ♖b2 14. ♔c3 ♖b1 15. ♖h5 ♔a6 16. ♖h6 ♔b7 17. c5 a4 18. ♖h7 ♔c6! [18... ♔a8? 19. c6 a3 20. ♖h5+–; 18... ♔a6 19. c6 a3 20. ♖h8] 19. ♖a7 ♔c5 20. ♖a4 ♖h1 21. ♖g4 ♖h2 22. ♔d3 ♔d5 23. ♔e3 ♔e5 24. ♖f4 ♖h8 25. ♔f3 ♖a8 26. ♖f7 ♔e6 27. ♖f4 ♔e5 ½-½

3428.
Adams – Anand
Linares, 1994
1... ♖e2!= 2. ♖d2 [2. ♖d7 ♖f2 (2... ♖c8 3. ♖f1 ♘e5) 3. ♖c7 ♖b8] 2... ♖d2 3. ♔d2 ♖d8! [3... ♘b4 4. a3 ♖d8 5. ♔c1!± (5. ♔c3?! ♘d5 Δ ♘f4-e6)] 4. ♔c3 ♖d5 5. b4 ♘d8 6. a4 ♘e6 [6... a5! 7. ♔c4 c6] 7. a5 ♔f8 8. ♖e1

♔e7 9. ♖e4 b6 [9... a6=] 10. ♘d4 ♔d6 11. a6?! f5! 12. ♖h4 ♘d4 13. ♖d4 c5? [13... ♖d4! 14. ♔d4 c5 15. bc5 (15. ♔c4? cb4 16. ♔b4 ♔c6 17. c4 f4∓) 15... bc5 16. ♔c4 ♔c6 17. f4 ♔b6 18. ♔d5 A) 18... ♔a6 19. ♔c5 (19. ♔c6 c4) 19... ♔b7 20. ♔d6 a5 21. c4 a4 (21... ♔c8 22. ♔c5) 22. ♔d7! ♔b6 23. ♔d6 a3 (23... ♔b7 24. ♔d7=) 24. c5 ♔a7 25. c6 a2 26. c7 a1♕ 27. c8♕=; B) 18... c4 19. ♔c4 (19. c3 ♔a6 20. ♔c6 f6 21. g3 h6 22. h3 h5 23. h4 ♔a5 24. ♔c5 ♔a4 25. ♔c4 a5 26. ♔d5 ♔b3 27. c4 a4 28. c5 a3 29. c6 a2 30. c7 a1♕ 31. c8♕=) 19... ♔a6 20. ♔d5=] 14. bc5 ♔c5 15. ♖h4! ♔d6 16. ♖h7 ♔e7 17. ♖h5 ♖c5 18. ♔b3 ♖b5 19. ♔a3 ♖c5 20. ♔b3 [20. h4!? ♔e6] 20... ♖b5 21. ♔c4 ½-½

3429.
Conquest – Khalifman
Hastings, 1995
1... a5!∓ 2. a4 ♖a6 3. ♖7b2?! [3. g3∓] 3... ♖b6 4. ♗g5 ♖cb8∓ 5. ♖b6 ♖b6 6. ♖d1 [6. ♖b6 cb6 7. ♗f3 ♗d7 8. ♗f6 ♔e6 9. h3 ♗e3–+] 6... ♗e7 7. h4 ♖b3 8. ♗f3 ♖c3 9. ♗c6 ♖c4 10. ♗b5 ♖c5 11. ♖e1 c6 12. ♗a6 ♗g5 13. hg5 ♖c3 14. ♖b1 ♖b3 15. ♖c1 ♗d5 16. ♗c4 [16. ♖c6? ♖b1–+] 16... ♖b4 17. ♗d5 cd5 18. ♖c7 [18. ♖c5 ♖a4 19. ♖d5 ♔e6 20. ♖b5 ♖h4 21. ♔g1 a4 22. ♖a5 ♖g4–+] 18... ♔e6 19. ♖h7 ♔e5 20. ♖g7 ♔f4! [21. ♖g6 ♔g3] 0-1

3430.
Hertneck – Vaganian
Germany, 1992
1... ♖d7!= 2. a5! ♖d3 3. ♔f2 ♖f3 4. ♔g2 ba5! [4... ♖b3 5. ab6 ab6 6. ♖b5 ♔f6 7. h5!±] 5. ♖a5 ♖b3 6. ♖a7 ♔f6 7. ♖a6 [7. ♖b7 Δ ♖b5 7... ♔f5!=] 7... ♔f5 8. ♖a5 ♔e4 9. ♖e5 ♔d4 10. b5 [10. ♖e2 ♖b4 11. f5 ♖b6!=] 10... ♖b2 11. ♔f1 ♖b3! 12. h5 ♔d3!! [12... ♖g3? 13. b6 ♖b3 14. ♖e6 Δ ♔g2, f5+–] 13. ♔f2 [13. f5 ♖b1=] ½-½

3431.
Bischoff – Kir. Georgiev
Altensteig, 1995
1... ♔f6? [1... ♖d2! 2. ♔c3 ♔e4 3. ♖e7 ♔f3 4. ♖e6 ♖a2–+] 2. ♖c3= ♖d2 3. ♔c1 ½-½

3432.
Salov – Ljubojevic
Reykjavik, 1991
1... ♖b8!= 2. ♔d2 ♖b4 3. ♔c3 ♖c4 4. ♔d3 ♖c1 5. ♔d2 ♖c4 6. ♔d3 ♖c1 7. ♖d7 ♖g1 8. c6 [8. ♔c3? ♖g3 9. ♔b4 ♖d3 10. c6 ♖d4 11. ♔c5 ♖f4 12. c7 ♖c4 13. ♔d6 d4∓] 8... ♖c1 9. c7 ½-½

3433.
Milov – Greenfeld
Israel, 1992
1... a5!!= 2. c5 [2. ba5 ♖a8 3. ab6 ♖a3 4. ♔g2 cb6 5. ♖d1 ♘d3] 2... ab4 3. cd6 cd6 4. ♖b4 ♘d3! 5. ♖b6 ♘f4 6. ♖f4 [6. h4? gh4] 6... gf4 7. ♔f4 ♖h3 8. ♖d6 ♖a3 9. ♖d2 ♖a5 ½-½

3434.
Shirov – Kramnik
Luzern, 1993
1. ♖h2!+– [1. ♖d2? ♔c6 2. ♖h2 e3 3. ♖h6? ♔d5 4. ♔a7? e2 5. b8♕ ♖a4! 6. ♔b7 (6. ♖a6 ♖a6 7. ♔a6 e1♕=) 6... ♖b4 7. ♖b6 e1♕!!=] 1... e3 [1... ♔d4 2. ♔a7 ♖a4 3. ♔b6 ♖b4 4. ♔c6 Δ 4... ♖c4 5. ♔b5] 2. ♔a7 ♖a4 3. ♔b6 ♖b4 4. ♔c7 ♖c4 5. ♔d7 [5... ♖b4 6. ♖h5 Δ ♖h4] 1-0

3435.
Bareev – Speelman
Hastings, 1992
1. a3? [1. ♖e3? d4 2. ♖e8 ♖g5 3. hg5 ♔g6 Δ d3; 1. ♖a3? ♖c8 Δ d4; 1. a4! ba4 2. ♖b8 ♔h7! (2... ♖c7 3. ♖h8 ♖h7 4. ♖h5 ♔h5 5. ♖h7 ♔g6 6. ♖a7 d4 7. ♖a4 d3 8. ♖a1+–) 3. ♖h5 ♔g7 4. ♖g5 A) 4... ♔f7 5. ♖b7 ♔f8 (5... ♔f6 6. h5) 6. ♖a7 ♖c4 7. ♖gg7 d4 8. ♖af7 ♔e8 9. ♖h7!!+– Δ ♖a7; B) 4... ♔h7! 5. ♖b7 ♔h8 6. ♖a7 ♖c4 7. f5! d4 8. ♖g4! ♖b4 9. ♖e4 ♖b8 10. ♖a4 d3 11. ♖ad4 ♖bd8 12. ♖e8+–] 1... ♖e6!± 2. a4 ♖e2 3. g4?! [3. ♖b5 ♖b5 4. ab5 d4 5. ♖d5 ♖b2±] 3... b4?? [3... hg4? 4. ♔g4 ba4 5. ♖b6 ♔h7 6. ♔h5+–; 3... ba4 4. ♖h5 ♔g6 5. ♖b6 ♔g7 6. ♖g5 ♔h7=] 4. ♖h5+– ♔g7 5. ♖d3! ♖cc2 6. ♖hd5 ♖h2 7. ♔g3 ♖cg2 8. ♔f3 ♖f2 9. ♔e4 1-0

3436.
Alterman – Miles
Debrecen, 1992
1... ♖a7?? [1... ♖d6! 2. ♖a5 ♖f6 3. ♖a6 ♖f5 4. b6 ♔g7 5. b7 ♖b5 6. ♖a7 g5! 7. ♔f3 ♔g6 8. ♔e4 f5 9. ♔d4 f4=] 2. ♖a4! ♖b7 [2... ♔f8 3. ♔f4 ♔e8 4. ♔e5 ♔d7 5. ♔d5 ♔c7 6. ♔e5 ♔c8 7. b6+–] 3. ♖a5 ♖b6 4. ♔f4 ♖f6 5. ♔e5 ♔g7 6. ♔d5+– ♔h6 [6... ♖f3 7. ♖a4 ♖h3 8. b6 g5 9. b7 ♖b3 10. ♔c6 ♔g6 11. ♖a5 ♖b7 12. ♔b7 g4 13. ♔c6+–] 7. ♖a4 ♔h5 [7... g5 8. ♔c5+–; 7... ♔g5 8. ♔c5 ♖f5 9. ♔c6 ♖f6 10. ♔c7 ♖f3 11. h4! ♔f6 12. ♖c4!+–] 8. ♔c5 ♖f5 9. ♔c6 ♖f6 10. ♔c7 ♖f3 11. ♖b4! ♖h3 12. b6 ♔g5 13. b7 ♖h8 14. b8♕ ♖b8 15. ♖b8 ♔f4 16. ♔d6 g5 17. ♖b4! ♔f5 18. ♔d5 g4 19. ♔d4 ♔f4 20. ♔d3 ♔f3 21. ♔d2 g3 22. ♔e1 ♔g2 23. ♖f4 ♔h2 24. ♖f7 g2 25. ♖h7 ♔g3 26. ♖g7 ♔f3 27. ♖g8 g1♖ 1-0

3437.
Polugaevsky – Ivkov
Hilversum, 1973
1. ♔e3 ♖a7 [1... h5 2. h4! ♖g8 (2... e5 3. f4! ♖e8 4. fe5 ♖e5 5. ♖e5 ♔e5 6. ♔f3+–) 3. ♖a5 ♖g4 4. ♔d3 e5 5. e3 ♔e6 (5... ♔g6 6. ♔c3 f6 7. ♖a8 ♔g7 8. a5+–) 6. ♔c3 f6 7. ♔b3 f4 8. gf4 ef4 9. ♖h5 fe3 10. fe3 ♖e4 11. a5 ♖e3 12. ♔b4+–] 2. ♔d3 ♖d7 3. ♔c3 ♖c7 [3... ♖d1 4. ♖a5 ♖f1 5. f4 ♖f2 6. ♖e5+–] 4. ♔b3 ♖a7 [4... ♖c1 5. ♖a5 ♖e1 6. e3 ♖e2 7. ♖c5 ♖f2 8. a5 ♖f1 9. ♖c2+–] 5. f4! ♔e7 6. ♔c4 ♔d7 7. ♔d4 h5 8. e4 fe4 9. ♖h5 ♔d6 [9... ♖b7 10. ♖a5 ♖b4 11. ♔c3! ♖b7 12. ♖b5+–] 10. g4! ♖b7 11. ♖a5 ♖b4 12. ♔e3 ♖b2 13. g5! ♖h2 14. ♖a7 ♖a2 [14... ♖h7 15. ♔d4! ♔c6 16. a5 ♔b5 17. ♖e7! ♔a5 18. ♔e4+–] 15. ♔e4 ♖a1 16. a5 ♖a4 17. ♔f3 ♔d5 18. ♖d7 ♔c6 19. ♖f7 ♖a5 20. g6 ♖a1 21. ♔g4 1-0

3438.
Capablanca – Michell
Ramsgate, 1929
1. ♖b8!+– ♖e7 [1... ♔g7 2. ♖d8 ♔f7 3. ♖d6 ♔g7 4. ♖f6+–; 1... ♖a7 2. ♖c8 ♖a3 3. ♖c7! ♔f8 4. ♖c6+–] 2. ♖c8! ♖e6 3. ♖c7 ♔g8 4. ♔g3 ♔f8 5. f5! gf5 6. ♔f4 ♖e7 7. ♖c6 h4 8. ♖h6 ♖g7 9. ♖h4 1-0

3439.
I. Farago – Naumkin
Budapest, 1991
1... ♔f6! 2. ♔g2 ♖d2! 3. ♔g3 [3. ♖f2? e3] 3... ♔f5 4. ♖b1 ♖d3 5. ♔f2 ♔f4–+ 6. ♖b6 [6. ♖b2 h5–+ (6... ♖c3–+)] 6... ♖d2 7. ♔e1 ♖a2 8. ♖c6 ♖h2 9. c5 h5 10. ♖c8 ♔e3 11. ♔f1 ♖f2 12. ♔g1 ♔e2! 13. c6 e3 14. c7 ♖f7 0-1

3440.
Cvetkovic – Velimirovic
Yugoslavia, 1992
1. f6!+– ♔f7 2. ♖d7 [2. ♔f5 ♖f4 3. ♔g5 ♖f6 4. ♖d7 ♔e6=] 2... ♔g6 3. ♖g7 ♔h6 4. ♖g8 Δ f7 4... ♖f4 5. ♔e6 ♖e4 6. ♔d6 ♖f4 7. ♔e7 ♖e4 8. ♔f8 g4 9. f7 Δ ♖g7, ♔g8 9... ♔h7 10. ♖g7 ♔h8 11. ♖g5 ♔h7 12. ♖h5 ♔g6 13. ♖d5 Δ ♔g8 13... ♖f4 [13... ♔h7 14. ♖g5! ♖d4 15. ♖e5+–] 14. ♖d7 [14... g3 15. ♔g8 g2 16. f8♕] 1-0

3441.
Bareev – I. Sokolov
Madrid, 1994
1... ♔e4! [1... ♖h3? 2. g5 Δ g6] 2. ♖h4 ♖a2 3. ♔d1 [3. ♔f1? ♔f3 4. ♔e1 e4 5. ♖h8 ♖a1 6. ♔d2 e3 7. ♔d3 ♖d1 8. ♔c2 e2–+] 3... ♔d3 4. ♔c1 [4. ♔e1? e4 5. ♖h8 ♖a1 6. ♔f2 e3–+] 4... ♖c2! 5. ♔b1 [5. ♔d1 ♖h2 6. ♔e1 e4 7. ♖h8 ♖h1 8. ♔f2 e3 9. ♔g2 e2–+] 5... e4 6. ♖h6 ♖g2! 7. ♖d6 ♔e2 8. h4 [8. ♔c2 e3] 8... e3 9. ♖f6 [9. g5 ♔f1 10. ♖f6 ♖f2 11. ♖e6 e2 12. g6 e1♕ 13. ♖e1 ♔e1 14. h5 ♖g2 Δ ♖g5–+; 9. ♔c2!] 9... ♔d2 10. ♖d6 ♔e1 11. ♖f6 ♖f2!–+ [12. g5 e2 13. ♖e6 ♔f1 14. g6 e1♕ 15. ♖e1 ♔e1 16. h5 ♖g2, 12. ♖e6 ♔d2! 13. ♖d6 ♔c3 14. ♖c6 ♔d3 15. ♖d6 ♔e4 16. ♖e6 ♔f3 17. ♖f6 ♔g2 18. ♖e6 e2 19. g5 ♔f1] 0-1

3442.
Kapetanovic – Petursson
New York, 1987
1. b6!+– ♖c8 [1... ♖c1? 2. ♖a8!+–; 1... ♖b7? 2. ♔c4 e4 3. ♔d5 e3 4. ♖a7 ♖a7 (4... e2 5. ♖b7 ♔e8 6. ♖c7! e1♕ 7. b7 ♕d2 8. ♔e6! ♕e3 9. ♔f6 ♕d4 10. ♔g5+–) 5. ba7 e2 6. a8♕ e1♕ 7. ♕c6 ♔e7 8. ♕d6 ♔f7 9. ♔c6+–] 2. fe5 fe5 [2... de5? 3. b7+– Δ ♖f6] 3. ♔e4 ♖c1 [3... ♔e6? 4. b7 ♖b8 5. ♖b6+–] 4. ♖a7 ♔c8 5. ♔d5 ♖c2 6. ♖g7? [6. h4! ♖c3! 7. ♖g7 ♖g3 8. ♔c6 ♖c3 9. ♔b5! ♔b8! 10. ♖g6 ♖b3 11. ♖d6 e4 12. ♖d5 e3 13. ♖h5 e2 14. ♖e5 ♖h3 15. ♖e2 ♖h4 16. ♔a6 ♖h8 17. ♖e6+– Δ b5, b7, ♖c6-c8] 6... ♖h2= 7. b7 [7. ♔c6 ♖c2 8. ♔b5 ♔b8=] 7... ♔b8 8. ♔c6 ♔a7! 9. ♖c7 ♖c2 10. ♔d6 ½-½

3443.
Polovodin – Khalifman
SU, 1988
1. ♖a7 ♔e6! [1... ♖g1 2. ♖a6 ♔e7 3. ♔e5 ♖g5 4. ♔f4 ♖g4 5. ♔e5=] [1... h4 2. e5! ♔e6 3. ♖a6= - 1... ♔e6] 2. ♖a6 ♔f7 3. ♖a7 ♔f6 [3... ♔g8 4. e5 ♖g1 5. e6 ♖e1 6. ♔d5 h4 7. ♖a4=] 4. e5! ♔f5 [4... ♔g5 5. ♖a1! ♖g2 6. ♖e1=] 5. ♖f7 ♔e6 [5... ♔g4 6. ♖f1!=] 6. ♖f6 ♔e7 7. ♖a6! h4 [7... ♖g1 8. ♔d5 h4 9. ♖a7 ♔f8 10. e6=] 8. ♖a7 ♔e6 9. ♖a6 ♔f7 10. ♖a7 ♔e6 [10... ♔f8 11. e6 h3 12. ♖h7 g5 13. ♔e5 (13. e7? ♔e8 14. ♔e5 ♔d7∓) ♔g8 (13... g4 14. e7 ♔e8 15. ♔d6 ♖d3 16. ♔e6 ♖e3 17. ♔d6 g3 18. ♖h8 ♔f7 19. ♖h7 ♔f6 20. ♖h6 ♔f5 21. ♖h3=) 14. e7!! ♔h7 (14... ♖e3 15. ♔d4 ♖e1 16. ♖h3 ♖e7 17. ♖g3=) 15. ♔d4! h2 (15... ♖g4 16. ♔d3 ♖e4 17. ♔e4 h2 18. e8♕ h1♕ 19. ♔f5=) 16. e8♕ h1♕ 17. ♕f7 ♔h6 18. ♕f6=] 11. ♖a6 ♔f5 12. ♖f6 ♔g5 13. ♖f1! [13. ♖f7 ♖g1-+] 13... ♖g2 14. ♖e1! ♖d2 [14... ♔f5 15. e6 ♖d2 16. ♔c5=] 15. ♔e4 h3 [15... ♖d8 16. ♔f3 ♔f5 17. e6 ♖e8 18. e7 g5 19. ♖e4 ♔f6 20. ♔g4 ♖e7 21. ♖a4!=] 16. ♔f3 ♖d3 17. ♔f2 ♖d2 18. ♔g1 ♔f5 [19. e6 ♖d8 20. ♔h2] ½-½

3444.
Velimirovic – Barlov
Belgrade, 1988
1. ♔e6!± ♖e4 2. ♔d6 g4 3. ♖g7! [3. ♖b6 g3 4. ♔c7 ♔f7 5. ♖c6 (5. d6? g2 6. d7 ♖e7–+) 5... g2 6. ♖c1 ♖e2 7. ♖g1 a5=] 3... ♔f8 [3... ♖e3 4. ♖g6 g3 5. b4 ♖e4 6. ♖g8 ♔f7 7. ♖g3 ♖b4 8. ♖c3 ♖e4 9. ♔c7 ♖d4 10. d6 ♔e6 (10... ♔e8 11. ♖e3 ♔f7 12. d7 ♖c4 13. ♔b6 ♖d4 14. ♔c6+– Δ ♖e8) 11. ♖e3 ♔d5 (11... ♔f5 12. d7 b5 13. ♖e8 b4 14. d8♕ ♖d8 15. ♖d8+–) 12. d7 ♔c5 13. ♖e5 (13. ♖e6 ♖d7 14. ♔d7 a5=) 13... ♔c4 14. ♖e4 ♖e4 15. d8♕±] 4. ♖g6 ♔f7 5. ♖g5 ♔f6 6. ♖g8 ♔f7 [6... ♖b4 7. ♔c6 ♖b3 8. ♖g4 ♔e5 9. ♖g5 ♔f6 10. ♖g1 ♖c3 11. ♔b6 ♔e5 12. ♖d1 ♔d6 13. a5 ♖b3 14. ♔a6 ♖b2 15. ♔a7 ♖b3 16. a6 ♖b2 17. ♔a8 ♖b3 18. a7 ♖b2 19. ♖h1+–] 7. ♖c8 ♖e8 [7... g3 8. ♖c2 ♖g4 9. ♖g2 Δ ♔c7 9... ♖g6 10. ♔c7 ♔e7 11. b4 b5 12. a5 ♖g4 13. d6 ♔e6 14. d7 ♖c4 15. ♔d8+–] 8. ♖e8 ♔e8 9. ♔c7 g3 10. d6 g2 11. d7 ♔f7 12. d8♕ g1♕ 13. ♕d5 [13. b4!+–] 13... ♔g7 14. b4 ♕e3 15. b5 [15. ♕d6+–] 15... a5? [15... ♕f4 16. ♔b7 ♕a4 17. ba6+–; 15... ab5! 16. ab5 ♔g6 17. ♔b7 ♔h6 18. ♕d6 (18. ♔a6!?) 18... ♔h5 19. ♕b6 ♕e7 20. ♕c7 ♕e4 21. ♕c6 ♕e7 22. ♔a6 ♕a3 23. ♔b6+–] 16. ♔b7 1-0

3445.
Wiesniak – Kholmov
Warszaw, 1991
1... g4!!–+ [1... ♔c3? 2. ♖c7 ♔b4 3. ♖b7 ♔a4 4. ♖d7=; 1... ♔e3!? 2. ♖e7 ♔f4 3. ♖f7 ♔g3 4. ♖d7 g4∓] 2. ♖d7 [2. ♖g4 ♔c3 3. ♔e1 d2–+; 2. a5 ♖a2 3. ♖d7 (3. ♔c1 ♖a5 4. ♖g4 ♔c3 5. ♔b1 ♖b5! 6. ♔a1 d2–+) 3... ♔e3 4. ♖e7 ♔f2 5. ♖f7 ♔g2 6. ♖a7 g3 7. a6 ♔f2 8. ♖f7 ♔e3 9. ♖e7 ♔d4 10. ♖d7 ♔e4 11. ♖e7 ♔f5

12. ♖g7 g2 13. a7 ♖a7! 14. ♖g2 ♖a1−+] 2... ♔c3 3. ♖c7 ♔b4 4. ♖g7 [4. ♖d7 g3!−+] 4... g3! [5. ♖g3 ♔c3] 0-1

3446.
Dengler – Glek
Cham, 1992
1... e4!!−+ [1... ♔a4 2. a6! ba6 3. ♖a6 ♔b3 4. b5 ♖b8 5. b6 f5 6. ♖a5=] 2. ♖b6 [2. ♖h5 ♔a4 3. ♖e5 f5! 4. ♖f5 e3! 5. fe3 ♖h8 6. ♖f2 ♖h1−+ Δ ♔b3, ♖a1] 2... ♔a4 3. ♖b7 e3! 4. fe3 ♖h8 5. e4 [5. a6 ♖h2 6. ♔e1 ♔b3−+ Δ ♖a2] 5... ♖h2 6. ♔e3 ♔b3 7. a6 ♖e2! 8. ♔f3 ♖a2 9. b5 ♔c3 10. a7 [10. ♔e3 ♔c2 11. ♖d7 ♖a3 12. a7 d2 13. ♔e2 ♖d3−+] 10... d2 11. ♔e2 ♔c2 12. ♖d7 c3 13. b6 ♔c1 Δ d1♕ 14. ♔e3 [14. ♔f3 c2−+] 14... d1♕ 15. ♖d1 ♔d1 16. b7 c2 17. b8♕ [17. a8♕ c1♕ 18. ♔f3 ♕c3−+] 17... c1♕ 18. ♔f3 ♕c3 19. ♔g4 ♕g7 20. ♔f3 ♕f6 21. ♕f4 [21. ♔g4 ♕g6 22. ♔f4 (22. ♔f3 ♖a3−+) 22... ♖f2 23. ♔e3 ♖e2−+] 21... ♖a3 22. ♔g4 ♕f4 23. gf4 ♔e2 0-1

3447.
Vatnikov – Abendroth
Bad Wildbad, 1993
1. ♖e7!!+− [1. g5? hg5 2. ♔g5 ♖c6 3. f6 ♖c1=] 1... ♔f8 [1... ♖c6 2. ♖e6 ♖c1 3. ♖b6 ♔g7 4. ♖g6 ♔h7 5. ♖h6+−] 2. ♖e6 ♖e6 [2... ♔f7 3. ♖f6 ♔f6 4. ♔h6 b5 5. g5+−] 3. fe6 b5 4. ♔h6 b4 5. g5 b3 6. g6 b2 7. g7 ♔e7 8. g8♕ b1♕ 9. ♕f7 ♔d6 10. e7! ♕c1 [10... ♕h1 11. ♔g7 ♕g1 12. ♔f8+−] 11. ♔h7! [11. ♔g7? ♕g5 12. ♔f8 ♕h6 13. ♔g8 ♕g5!=] 11... ♕h1 12. ♔g8 ♕g1 13. ♔f8 1-0

3448.
Certic – Brkljaca
Kladovo, 1995
1... ♔f4!−+ 2. a6 ♘d3! 3. a7 [3. cd3 ♔g3 4. a7 (4. ♖b8 ♖f2 5. ♔e3 ♖f6−+) 4... ♖f2 5. ♔e3 ♖f1! (5... ♖a2−+) 6. ♖f1 gf1♕ 7. a8♕ ♕f2#] 3... ♖e3 4. ♔d2 ♘e1!! 5. ♖e1 [5. a8♕ ♘f3 6. ♔c1 ♖e1 7. ♔b2 ♖b1 8. ♔b1 g1♕ 9. ♔a2 ♕d4] 5... ♖e1 0-1

3449.
G. Flear – M. Gurevich
Clichy, 1993
1... d4!−+ [1... ♔g3 2. ♖e8 ♖c1 3. ♖e1∞] 2. ♘c4 [2. ♖d8 ♔g3 3. ♔e1 ♖e2 4. ♔f1 ♖e5! Δ ♗h3 5. ♖g8 ♖a5] 2... ♔g3! 3. ♖e8 d3 4. ♖e3 [4. ♔e1 d2 5. ♘d2 ♖c1#] 4... ♗f3 5. ♖f3 ♔f3 6. ♔e1 ♔e4 7. ♔d1 ♔d4 8. ♔e1 ♔c3 0-1

3450.
Capablanca – Tartakower
New York, 1924
1. ♔g3!!+− [1. ♖d7 ♖c3 2. ♔e2 ♖a3 3. ♖d5 ♖a4 4. ♖f5 ♔g7] 1... ♖c3 2. ♔h4 ♖f3 [2... ♖c1 3. ♔h5! c5 4. ♖d7! cd4 5. ♖d5 ♖d1 6. ♔g6 d3 7. ♔f6 ♔e8 8. g6+−] 3. g6 ♖f4 4. ♔g5 ♖e4 [4... ♖d4 5. ♔f6 ♔e8 6. ♖c7! (6. ♖h8 ♔d7 7. g7 ♖g4 8. g8♕ ♖g8 9. ♖g8 ♔d6 10. ♔f5 ♔c5) 6... ♖a4 7. g7 ♖g4 8. ♖a7+−] 5. ♔f6 ♔g8 6. ♖g7 ♔h8 7. ♖c7 ♖e8 8. ♔f5! ♖e4 9. ♔f6 ♖f4 10. ♔e5 ♖g4 11. g7! ♔g8 12. ♖a7 ♖g1 13. ♔d5 ♖c1 14. ♔d6 ♖c2 15. d5 ♖c1 16. ♖c7 ♖a1 17. ♔c6 ♖a4 18. d6 1-0

3451.
Nezhmetdinov – Stahlberg
Bucharest, 1954
1. ♖b7 [1. ♔b6 ♖e1 2. c6 ♖b1 3. ♔c7 ♔e7 4. ♔c8 ♔d6 5. c7 f5 6. ♔d8 ♖c1 7. c8♕ ♖c8 8. ♔c8 ♔e5=] 1... ♖e6= 2. ♔c7 f5 3. c6 ♔e7 4. ♖b5 ♔f6? [4... f4!= 5. ♔b7 (5. ♖f5 ♖e4 6. ♔b6 ♖b4 7. ♔c5 ♖b1 8. ♖f4 ♔d8) 5... ♔d6 6. ♖f5 ♖e7 7. ♔b6 ♖e1 8. ♖f6 ♔e5 9. c7 ♖b1 10. ♔a7 ♖c1] 5. ♔b7+− ♔g5 6. c7 ♖e8 7. ♔c6! ♖c8 8. ♖b8! ♖c7 9. ♔c7 ♔f4 [9... f4 10. ♖f8 ♔g4 11. ♔d6 f3 12. ♔e5 ♔g3 13. ♔e4 f2 14. ♔e3] 10. ♔d6 1-0

3452.
Mandler
1950
1. e7!+− ♖d6! 2. ♔c5 [2. ♔d6??=] 2... ♖e6 3. ♔d5 ♖e7 4. ♔d6 ♖e1 5. ♖f5 1-0

3453.
Rosselli – Nimzovich
Semmering, 1926
1. ♔e2? [1. ♖h8!= ♖a2 2. ♔g1! ♔e4 3. ♖h4 ♔f3 4. ♖h8 e4 5. ♖f8 ♔g3 6. ♔f1] 1... ♖a2−+ 2. ♔d1 [2. ♔f3 e4 3. ♔g4 ♖g2 4. ♔h4 e3 5. ♖h8 e2 6. ♖e8 ♔d4 7. ♔h5 ♔d3 8. h4 ♖g3−+; 2. ♔f1 ♔e4 3. ♖h4 ♔f3 4. ♔g1 e4 5. ♖h8 e3 6. ♖f8 ♔e2 7. h4 ♖a4! 8. ♖h8 ♖g4 9. ♔h2 ♔d3! 10. ♖d8 ♖d4−+] 2... ♔e4! 3. ♖h4 ♔d3 4. ♔e1 e4 5. ♖h8 ♖a1 6. ♔f2 e3 7. ♔g3 e2 8. ♖d8 ♔c4 [0-1] −+

3454.
Najdorf – Szabo
Saltsjobaden, 1948
1. ♖c4 [1. ♖c8 e4 2. ♔e3 ♖b3 3. ♔e2 ♔f4! 4. ♖f8 ♔g3 5. ♖e8 ♖b4−+] 1... ♖b3−+ 2. ♔g2 ♖g3 3. ♔h2 e4 4. ♖c8 e3 5. ♖h8 ♖g6 6. ♖h4 ♖g5 7. ♖h8 ♔f4 8. ♖h4 ♔f3 9. ♖h8 e2 10. ♖e8 ♖g2 11. ♔h1 ♖f2 12. ♖f8 ♔e3 0-1

3455.
Bivshev – Simagin
SU, 1952
1... ♖c3!−+ 2. ♔d2 b4 3. ♖g8 ♔c4 4. ♖b8 ♔b3 5. ♔e2 ♔a3 6. ♔d2 ♖c7 7. ♖g8 b3 8. ♖g3 ♔a2 9. ♖g8 ♖a7! [9... b2 10. ♖a8 ♔b1 11. g4] 10. ♔e3 b2 11. ♖b8 b1♕ 12. ♖b1 ♔b1 13. ♔f4 ♖f7 14. ♔e4 ♖g7 [0-1] −+

3456.
Botvinnik – T. Petrosian
Moscow, 1963
1. d5!+− ♖g2 2. d6 ♖c2 3. ♔d7 h4 [3... g5 4. ♖a5! ♔f6 5. ♔d8 h4 6. d7 h3 7. ♖a6 ♔g7 8. ♖e6 h2 (8... ♔f7 9. ♖h6 h2 10. a4 ♖a2 11. a5+−) 9. ♖e1 ♔f7 10. a4 ♖a2 11. ♖h1 ♖a4 (11... ♔f8 12. a5 ♖a5 13. ♔c7 ♖a7 14. ♔c8+−) 12. ♖h2 ♖c4 13. ♖h7 ♔f8 14. ♖h5+−] 4. f4! ♖f2 [4... g5 5. fg5 ♔g6 6. ♔d8 ♔g5 7. d7 ♔g4 8. ♖a8! h3 9. ♔e7+−] 5. ♔c8 ♖f4 6. ♖a7 1-0

3457.
Marjanovic – Torre
Vrsac, 1977
1. d5!= ♔f6 2. b4! [2. d6? ♖a6 3. d7 ♖d6! 4. ♖a7 ♔e6−+] 2... ♖a6 3. ♔d4 ♖b6 4. ♖a7 ♖b4 5. ♔c5 ♖b1 6. d6 g5 7. ♖a8 ½-½

3458.
Kagan – Reshevsky
Petropolis, 1973
1... ♔c2!−+ 2. ♖d6 d3 3. ♔f3 ♔c1! 4. ♔g4 [4. ♔e3 d2 5. ♔e2 ♖c8! 6. ♖d2 ♖e8−+] 4... d2 5. h4 ♔c2 6. ♖d2 ♔d2 7. ♔g5 ♖c6 8. f4 ♔e3 9. f5 gf5 10. ♔f5 ♔d4 11. h5 ♔d5 12. ♔g5 ♔e6! 0-1

3459.
Keres – Barcza
SU, 1957
1... ♔f3!−+ [1... ♖e3 2. ♔d4 c5! 3. ♔c5 ♖e5! 4. ♔d4 ♖h5 5. ♖g7 ♖g5 6. ♖f7 ♖f5 7. ♖g7 ♔f3 8. ♖g8 ♖h5! 9. ♖g7 ♖h1 10. ♖g5 ♖d1 11. ♔c5 ♖b1 12. ♔d4 ♔f2−+] 2. h6 c5 3. ♖h8 [3. ♖b7 ♖d6 4. ♔c2 ♖h6 5. ♖b5 ♖h5 6. ♔d3 c4!−+; 3. c4 b4 4. ♖h8 ♖f6 5. h7 ♖f7 6. ♖c8 ♖d7 7. ♔c2 ♖h7 8. ♖c5 ♔e4 9. ♖c8 ♖f7−+] 3... ♖d6 4. ♔c2 c4! 5. ♔b2 [5. ♔c1 ♖f6! 6. h7 ♖f7 7. ♔d2 ♔f2 8. ♔c2 f3 9. ♔d2 ♔f1 10. ♔c2 f2 11. ♔d2 ♖g7 12. ♔c2 ♖d7! 13. ♔c1 ♔e2! 14. ♖e8 ♔d3 15. h8♕ f1♕ 16. ♔b2 ♕f2−+] 5... ♖e6 6. ♔a3 ♔e3 7. ♔b4 f3 8. h7 ♖e7 9. ♔b5 f2 10. ♖f8 ♖h7 11. ♖e8 ♔d3 12. ♖f8 ♖h5 13. ♔b4 ♔e3 14. ♖e8 ♔f4 0-1

3460.
Vogt – Plachetka
Eger, 1984
1... ♔d6 2. ♔d4!= ♖a1 [2... ♖a5 3. c5 ♔c6 4. ♔e5! ♖c5 5. ♖c5 ♔c5 6. ♔f6=] 3. ♖f2 ♖d1 4. ♔e4 ♔e7 5. ♖a2 ♖f1 6. ♔d4 ♖f5 7. ♖a7 ♔d6 8. ♖a6 ♔c7 9. c5 ♖g5 10. ♖a7 ♔c6 11. ♖f7 e5 12. ♔e4 ♔c5 13. ♖d7 ♔c6 14. ♖d1 ½-½

3461.
Kluger – Sandor
Hungary, 1954
1... ♔f5!= 2. a6 ♖a3 3. ♔g2 [3. ♔f2 ♔g4 4. a7 ♖a2 5. ♔e3 ♖a3 6. ♔d4 ♖a4 7. ♔c3 ♖a3! 8. ♔b4 ♖a1 9. ♖g8 ♔f4 10. a8♕ ♖a8 11. ♖a8 h4=] 3... ♔g4 4. a7 ♖a2 5. ♔g1 ♔f3 6. ♔h1 [6. f5 ♖g2 7. ♔h1 ♖g7 8. f6 ♖f7=] 6... h4! 7. f5 ♔g3! 8. ♖g8 ♔h3 9. ♔g1 [9. a8♕ ♖a1=] 9... ♖g2! ½-½

3462.
Markov – Meckarov
Bulgaria, 1952
1... g5!−+ [1... b5 2. ♔f6 ♖f2 3. ♔g7 ♖f5 4. ♖c7 g5 5. ♔g6=] 2. ♔f6 [2. ♖h7 g4 3. ♖g7 a5 4. ♖g4 b5−+] 2... ♖f2 3. ♔g7 ♖f4! 4. ♖c7 g4 5. ♖f7 [5. ♖b7 g3 6. ♖b3 g2 7. ♖g3 ♖f2−+] 5... ♖f3 6. ♖b7 g3 7. ♔h6 g2 0-1

3463.
Prokes
1939
1. ♔g4!= e2 [1... d2 2. ♔f3 ♔d3 3. ♖a1 e2 4. ♖a3 ♔c2 5. ♖a2 ♔c1 6. ♖a1 ♔b2 7. ♔e2] 2. ♖c1 ♔d4 [2... ♔b3 3. ♔f3 d2 4. ♖b1 ♔c2 5. ♔e2; 2... ♔d5 3. ♔f3 d2 4. ♖c5 ♔c5 5. ♔e2] 3. ♔f3 d2 4. ♖c4! ♔d3 5. ♖d4 ♔d4 6. ♔e2 ½-½

3464.
Salvioli
1887
1. ♔f4!= ♔g2 [1... b2 2. ♖b1; 1... a2 2. ♖a1] 2. ♖b1! [2. ♖a1? b2 3. ♖b1 ♔f2 4. ♔e4 ♔e2 5. ♔d4 ♔d2 6. ♔c4 ♔c2] 2... a2 [2... b2 3. ♔e3 ♔g3 4. ♖g1 ♔h3 5. ♔f3 ♔h2 6. ♖b1!] 3. ♖a1 ♔f2 4. ♔e4 ♔e2 [4... ♔g3 5. ♖g1 ♔h3 6. ♔f3!] 5. ♔d4 ♔d2 6. ♔c4 ♔c2 7. ♔b4 ♔b2 8. ♖h1 a1♕ 9. ♖a1 ½-½

3465.
Frink
1927
1. h5!+− [1. e7 ♖e1 2. b7 ♖e7 3. b8♕ ♖e8 4. ♕e8; 1. b7 ♖b1 2. e7 ♖b7 3. e8♕ ♖h7 4. ♔g8 ♖h8 5. ♔h8; 1. ♔g8 ♖g1 2. ♔f7 ♖f1 3. ♔e8 ♖b1] 1... ♖e1 [1... ♖f1 2. e7] 2. b7 ♖b1 3. e7 1-0

3466.
Reti
1929
1. ♖g8!= g3 2. ♖g4 b4 3. ♖f4 b3 4. ♖f1 g2 5. ♖g1 b2 6. ♔g7 ♔d4 7. ♔f6 ♔e3 8. ♖b1! ♔d3 9. ♖g1! ½-½

3467.
Rinck
1937
1... e2 2. ♖e4= d3 3. ♔c5 d2 4. ♖e3 ♔a4 5. ♖e4 ♔b3 6. ♖e3 ♔a4 7. ♖e4 ♔a5 8. ♖e2 d1♕ 9. ♖a2 ♕a4 10. ♖a4 ♔a4 11. ♔d6 ½-½

3468.
Peckover
1960
1. ♔d5!!= ♔b3 2. ♖g3 ♔a4 3. ♖g4 [3. ♖g8? b1♕ 4. ♖a8 ♔b3 5. ♖b8 ♔c2 6. ♖b1 ♔b1] 3... ♔a5 4. ♖g8! ♔b5! 5. ♖g7! ♔b6 6. ♖g6 ♔c7 7. ♖g7 ♔d8 8. ♔d6! ♔c8! [8... ♔e8? 9. ♖e7! ♔f8 10. ♖e1] 9. ♔c6 ♔b8 10. ♖g8 ♔a7 11. ♖g7 ♔a6 12. ♖g8 ♔a5 13. ♔c5! ♔a4 14. ♖g4! ½-½

3469.
Peckover
1957
1. ♖d3!= ♔g2 2. ♖d2 f2 3. ♔d3 ♔g1 4. ♖d1 f1♕ 5. ♔e3!! [5. ♖f1? ♔f1 6. ♔e3 ♔e1] 5... ♕d1 ½-½

3470.
Wolff – Fishbein
USA, 1988
1... ♔g5!= [1... ♖c1? 2. ♔d8! ♔g5 (2... h5 3. ♖a5+−) 3. ♖a5 ♔g4 4. ♖d5! ♖a1 5. ♔e7 ♖a8 6. d8♕ ♖d8 7. ♖d8 h5 8. ♔f6+−] 2. d8♕ [2. ♖a5 ♔g4 3. ♔c6 ♖d7 4. ♔d7 h5 5. ♔e6 h4 6. ♖a4 ♔g3!=] 2... ♖d8 3. ♔d8 h5 4. ♔e7 h4 5. ♔e6 h3 6. ♔e5 ♔g4 7. ♔e4 h2 8. ♖h7 ♔g3 9. ♔e3 ♔g2 10. ♖h2 ½-½

3471.
Rudakovsky – Konstantinopolsky
1940
1... a2 [1... ♔g4 2. ♖g6+− ♔f3 3. ♔g7! a2 4. ♖a6 ♔g3 5. ♔g6] 2. ♖a6+− ♔g4 3. ♔g7! [3. ♖a2 ♔g3] 3... ♔g3 4. ♔g6 h4 5. ♔g5 h3 6. ♖a3 ♔g2 7. ♖a2 ♔g3 8. ♖a3 ♔g2 9. ♔g4 h2 10. ♖a2 ♔g1 11. ♔g3 1-0

3472.
Bondarevsky – Herstenfeld
Moscow, 1940
1... ♔f3? [1... ef4!= 2. gf4 ♔f4 3. ♔b5 ♔e3! 4. ♔c4 (4. ♖e8?! ♔d3) 4... f4 5. ♔c3 (5. ♖e8?! ♔d2) 5... f3 6. ♖e8 ♔f2 7. ♔d2 h4 8. ♖h8 ♔g2! 9. ♔e3 f2 10. ♖g8 ♔f1 (10... ♔h1? 11. ♔f2

h3 12. ♖g1 ♔h2 13. ♖g3 f5 14. ♖a3 f4 15. ♖b3 f3 16. ♖f3 ♔h1 17. ♖h3#) 11. ♔f3 Δ ♖g2 11... h3! 12. ♖a8 ♔g1 13. ♖g8 ♔f1] 2. ♖b3+– ♔g4 3. ♔b5 ef4 4. gf4 h4 [4... ♔f4 5. ♔c4 ♔e4 6. ♖h3 f4 7. ♔c3 f3 8. ♔d2 ♔f4 9. ♖h5 ♔g3 10. ♖f5+–] 5. ♔c4 h3 6. ♖b8! ♔f4 [6... h2 7. ♖h8 ♔g3 (7... ♔f4 8. ♔d3) 8. ♔d5 ♔g2 9. ♔e6 h1♕ 10. ♖h1 ♔h1 11. ♔f6 ♔g2 12. ♔f5+–] 7. ♔d3 h2 8. ♖h8 ♔g3 9. ♔e2 ♔g2 10. ♖g8 ♔h3 11. ♔f2 h1♘ 12. ♔f3 ♔h2 13. ♖g2 ♔h3 14. ♖g6 ♔h2 15. ♖f6 ♔g1 16. ♖f5 ♘f2 17. ♖d5! ♘h3 18. ♖d1 ♔h2 19. ♖d2 ♔g1 20. ♔g3 [1-0] +–

3473.
Diaz – Dominguez
Pinar del Rio, 1981
1. ♖f4!+– [1. ♔c7 ♔g5 2. ♖a5 g3 3. ♔d6 g2 4. ♖a1 ♔f5 5. ♖g1 ♔e4 6. ♖g2 f5=] 1... ♔g5 [1... ♔h3 2. ♔c7 g3 3. ♖f1 ♔g4 4. ♔d6 g2 5. ♖g1 ♔f5 6. ♖g2 ♔e4 7. ♖e2 ♔f3 8. ♖e1 f5 9. ♔e5+–] 2. ♖f1 g3 3. ♔c7 g2 4. ♖g1 ♔f5 5. ♖g2 ♔e4 [5... ♔f4 6. ♖f2 ♔e5 7. ♖f1 f5 8. ♔c6 (8. ♔d7 f4 9. ♔e7 ♔e4 10. ♔f6 f3 11. ♔g5 ♔e3 12. ♔g4 f2 13. ♔g3+–) 8... ♔e4 9. ♔c5 f4 10. ♔c4 ♔e3 11. ♔c3 f3 12. ♖e1+–] 6. ♔d6? [6. ♖e2! ♔f3 (6... ♔d5 7. ♖f2 ♔e5 8. ♖f1 f5 9. ♔c6+–) 7. ♖e1 f5 8. ♔d6 ♔f2 9. ♖a1 f4 10. ♔e5 f3 11. ♔f4 ♔g2 12. ♔e3+–] 6... f5= 7. ♖e2 ♔d4! 8. ♔e6 f4 9. ♔f5 f3 10. ♖a2 ♔e3 11. ♔g4 [11. ♖a3 ♔e2 12. ♔e4 f2 13. ♖a2 ♔e1 14. ♔e3 f1♘=] 11... f2 ½-½

3474.
Kopaev
1958
1... ♔f3 [1... g3 2. ♖a4!+– ♔f3 (2... ♔f5 3. h3 g2 4. ♖g4) 3. ♖h4 g2 4. ♖h3 ♔f2 5. ♖g3] 2. ♔d5!+– ♔g2 [2... g3 3. h3 g2 (3... ♔g2 4. ♔e4 ♔h3 5. ♔f3 Δ ♖g8) 4. ♖g8 ♔f2 5. ♔e4 g1♕ 6. ♖g1 ♔g1 7. ♔f3!+– (7. ♔f4? ♔f2 8. ♔g4 ♔e3 9. ♔h4 ♔f4=); 2... h3 3. ♖g8 ♔g2 4. ♖g4 ♔h2 5. ♔e4 ♔h1 6. ♔f3 h2 7. ♔g3 ♔g1 8. ♔h3 ♔h1 9. ♖a4+–] 3. ♖a2 ♔f3 4. ♖a4! [4. ♔e5 g3 5. h3 g2 6. ♖a1 ♔g3] 4... h3 5. ♔e5! g3 6. ♖a3 ♔g2 7. ♖g3 [7. hg3? h2=] 7... ♔h2 8. ♔f4 1-0

3475.
Inkiov – Donchev
Varna, 1979
1. ♔f6!+– [1. ♔f7 d3 2. e6 d2 3. ♖g7=] 1... d3 2. e6 d2 3. ♖g7 ♔h6 4. ♖g8 ♔h7 5. e7 d1♕ [5... c1♕ 6. ♖h8!] 6. ♖h8! ♔h8 7. e8♕ ♔h7 8. ♕f7 ♔h8 9. ♕g7#

3476.
Benavent – Dominguez
Badalona, 1977
1... ♔f2!–+ Δ ♖g5 2. ♔h2 [2. d7?! ♖g5 3. d8♕ ♖h5] 2... f5! [2... ♖g5? 3. ♔h3 (3. c8♕+–) 3... f5 4. ♔h4+–] 3. ♔h3 ♖g1 4. ♔h2 ♖g5 0-1

3477.
Cohn
1928
1. ♖b7!+– a1♕ 2. h7 ♕a2 [2... ♔f8? 3. ♖b8 ♔f7 4. h8♕ ♕a2 5. ♕b2 ♕d5 6. ♔g1 ♕g5 7. ♕g2+–] 3. ♔g3 ♕a3 4. ♔g4 ♕a4 5. ♔g5 ♕a5 6. ♔g6 1-0

3478.
Tartakower – Thomas
Karlsbad, 1923
1. ♔e4!+– b6 2. ♖g8 ♔c6 3. ♖g6 ♔b5 4. ♔d3 ♔b4 5. ♖g1! b5 6. ♖a1 c4 [6... ♔b3 7. ♖b1 ♔a4 8. ♔c3 b4 (8... ♔a5 9. ♖h1 ♔b6 10. ♖h6 ♔a5 11. ♖c6) 9. ♔c4+–] 7. ♔d4 ♔b3 8. ♖b1 ♔a4 9. ♔c3 ♔a5 10. ♖h1 ♔b6 11. ♖h6 ♔b7 [11... ♔a5 12. ♖g6 a6 13. ♖h6+–] 12. ♔b4 1-0

3479.
Kopaev
1958
1... d4 [1... ♔h4 2. ♖d8!= ♔g4 (2... e3 3. ♔f3!) 3. ♖d5 e3 4. ♔g1 e2 5. ♖e5 ♔g3 6. ♖e2!] 2. ♖e8!= e3 3. ♔f3! g1♘ [3... ♔h2 4. ♖h8 ♔g1 5. ♖g8] 4. ♔e4 e2 5. ♔d4 ½-½

3480.
Zhudro – Fogelevich
Gorky, 1938
1. ♔e6!= [1. ♖c5?? d2 2. ♖c4 ♔e5 3. ♖c5 ♔d6 4. ♖c8 ♔d7–+] 1... d2 [1... ♔e3 2. ♖c5=] 2. ♖d7 ♔e3 3. ♖d2! ♔d2 4. ♔d5 ½-½

3481.
Theoretical position
1. ♖b3!= ♔c2 2. ♖c3 ♔d1 [2... ♔b1 3. ♖a3 ♔c1 4. ♖c3 ♔d2 5. ♖b3 ♔c2=] 3. ♖d3 ♔e1 4. ♖e3 ♔f2 5. ♖b3! Δ 6. ♔c3 5... ♔e2! [5... ♔e1 6. ♔c3 ♔d1 7. ♖b2] 6. ♔c3 ♔d1 Δ ♔c1 7. ♖b2 ab2 8. ♔b2 ½-½

3482.
Maizelis
1950
1. ♖h1+– ♔c4 [1... ♔a3 A) 2. ♖g1 c2 3. ♔c1 ♔a2 4. ♖h1 ♔a1! (4... ♔a3 5. ♖h8+–) 5. ♔d2 ♔b2 6. ♖g1 ♔a2 7. ♔c3 c1♕ 8. ♖c1 b2 9. ♖c2 ♔a1 10. ♖b2=; B) 2. ♖h4! 2... c2 (2... b2 3. ♔c2!! ♔a2 4. ♖a4#) 3. ♔c1 b2 4. ♔c2+–] 2. ♖h8 ♔d4 [2... ♔d3 3. ♔c1 b2 4. ♔b1 ♔d2 5. ♖d8 ♔e2 6. ♔c2+–] 3. ♖b8 ♔d3! 4. ♔c1! [4. ♖b3?? ♔d2=] 4... ♔c4 5. ♖b7! b2 6. ♔c2 ♔d4 7. ♖c7 1-0

3483.
Averbakh
1984
1. ♖h2= ♔b3! 2. ♖h3 ♔b2 3. ♔c4 a2 4. ♖h2 ♔a3!= ½-½

3484.
Averbakh
1984
1. ♖b8!+– ♔c4 2. ♔a6! a4 3. ♔a5 a3 4. ♔a4 a2 5. ♖c8 ♔d3 6. ♖c1 1-0

3485.
Maizelis
1950
1... ♔c5!= [1... ♔b5? 2. ♔f7 a5 3. ♔e6 ♔c4 4. ♖a8! ♔b4 5. ♔d5 a4 6. ♔d4 ♔b3 7. ♔d3 a3 8. ♖b8+–] 2. ♔f7 a5 3. ♔e6 a4 4. ♔e5 a3 5. ♖a8 ♔b4 6. ♔d4 ♔b3 7. ♔d3 ♔b2 8. ♖b8 ♔c1! ½-½

3486.
Reti and Maizelis
1929
1... e5 [1... c6 2. ♔h7!!+– (2. ♖c7 e5 3. ♖c6 ♔f5 4. ♔f7 e4 5. ♖e6 ♔f4 6. ♔e7 e3 7. ♔d6 ♔f3 8. ♔d5 e2=; 2. ♖a5 e5 3. ♖c5

♔f5 4.♔f7 ♔f4 5.♔e6 e4=) 2... e5 3.♔h6 e4 4.♔h5 (4.♖a5? e3! 5.♖a3 ♔e5! 6.♖e3 ♔d4 7.♖e1 c5=) 4...♔f5 5.♔h4 ♔f4 6.♖f7 ♔e3 7.♔g3 c5 8.♖c7 ♔d4 9.♔f4 c4 10.♖d7 ♔c3 11.♔e4+−; 1...c5 2.♖c7+− A) 2... e5 3.♖c5 ♔f5 (3... e4? 4.♔h7 e3 5.♖c3+−) 4.♔f7 ♔f4 5.♔e6 e4 6.♖e5 e3 7.♔d5 ♔f3 8.♔d4 e2 9.♔d3 ♔f2 10.♖e2+−; B) 2...♔e5! 3.♖c5 ♔d4 4.♖c1! (4.♖c8? e5 5.♖e8 e4 6.♔f7 e3 7.♔f6 ♔d3 8.♔f5 e2 9.♔f4 ♔d2=) 4... e5 5.♖d1! ♔e3 6.♖e1 ♔f4 7.♔f7 e4 8.♔e6 e3 9.♔d5 ♔f3 10.♔d4 e2 11.♔d3+−] 2.♖c7+− ♔f5 [2... e4? 3.♖c5!+−] 3.♔f7 e4 4.♖e7 ♔f4 5.♔e6! e3 6.♔d5 ♔f3 7.♔d4 e2 8.♔d3 1-0

3487.
Iglicky
1955
1... ♖a5= [1... ♖a7= 2.♔c8 ♖a5; 1... ♖d1? 2.♔c7+− ♔e7 3.♖e6 ♔f7 4.♔c6] 2.♔c7 [2.♔c6 ♔e8] 2... ♔e7 3.♖d7 [3.♖e6 ♔f7 4.♖e5 ♔f6 5.♖h5 ♖a7! 6.♔c6 ♖a6! 7.♔b5 ♖a1] 3...♔e8 4.♖d8 ♔f7! 5.d6 ♖a7! 6.♔c6 ♖a6! 7.♔b7 ♖a1 ½-½

3488.
Grigoriev
1.♖h7!= [1.♔c5? ♔c2 2.♖h7 a3 3.♖h2 ♔b3! 4.♖h3 ♔a4 5.♖h4 ♔a5 6.♖h3 ♖c8; 1.♖g7? a3 2.♖g3 ♔c2 3.♖g2 ♔d3 4.♖g3 ♔e4 5.♖g4 ♔e3! 6.♖g3 (6.♖g1 a2 7.♖a1 ♔d3 8.♔b4 ♔c2) 6... ♔f2] 1... a3 [1... ♖b8 2.♔a5 a3 3.♖h3 ♔a2 (3...♔b2 4.♖h2 ♔a1 5.♔a4; 3... ♔c4 4.♖h4 ♔d5 5.♖h5 ♔e4 6.♖h4 ♔e5 7.♖h5) 4.♔a4 ♖a8 5.♔b4] 2.♖h3 ♔c2 3.♖h2 ♔d3 4.♖h3 ♔e4 [4...♔e2 5.♖h2 ♔f3 6.♖a2] 5.♖h4 ♔f3 6.♖h1 a2 7.♖a1 ♔e3 8.♔c4! [8.♔b4 ♔d3 9.♔b3 ♖b8 10.♔a3 ♔c2 11.♖a2 ♔c3] 8...♔d2 9.♔b3 ♖b8 10.♔c4! [10.♔a4 ♔c3] 10... ♖b2 11.♖h1! [11.♔d4 ♖b4 12.♔c5 ♖a4 13.♔b5 ♖a8 14.♔b4 ♔c2] 11...♔e2 12.♖a1 ½-½

3489.
Kopaev
1955
1.♔e6!+− ♔f8! 2.♖f7 ♔g8 [2...♔e8 3.♖a7! ♔f8 (3...♔d8 4.♖a8 ♔c7 5.♔e7 ♖h1 6.e6) 4.♖a8 ♔g7 5.♔e7 ♖b1 6.e6] 3.♖d7! [3.♖a7 ♖e1 4.♔f6 ♖f1 5.♔e6 ♖e1] 3... ♖e1 4.♔f6! ♖f1 5.♔e7 ♖a1 6.♖d2 [6.e6? ♔g7] 6...♖a7 7.♔f6 ♖f7 8.♔e6 ♖f1 9.♖a2! ♔g7 [9... ♖b1 10.♔f6 ♖f1 11.♔e7 ♖f7 12.♔d6 ♖b7 13.♖a8 ♔g7 14.e6 ♖b6 15.♔d7 ♖b7 16.♔c6] 10.♖a7 ♔g6 11.♖a8 ♔g7 12.♔e7 ♖b1 13.e6 ♖b7 14.♔d6 ♖b6 15.♔d7 ♖b7 16.♔c6 1-0

3490.
Theoretical position
1... ♖h8= 2.♔f7 ♔d7 3.♖g1 ♖h7 4.♔f8 [4.♔f6 ♖e7 5.♖d1 ♔e8] 4... ♖h8 5.♔g7 ♖e8 ½-½

3491.
Theoretical position
1... ♖h8 [1... ♖f1 2.♖c2+−] 2.♔f7+− ♖h7 3.♔f8 ♖h8 4.♔g7 ♖a8 5.♔f7 1-0

3492.
Theoretical position
1... ♖h8 2.♔f7+− ♔d7 3.♖h6! [3.♖g1? ♖h7=] 3... ♖a8 4.♖e6 ♖e8 5.♖d6 ♔d6 6.♔e8 1-0

3493.
Theoretical position
1... ♖a8= 2.♔d7 ♖a7 3.♔d6 ♖a6! 4.♔c7 [4.♔d5 ♔f7; 4.♔c5 ♖e6] 4... ♖a7 ½-½

3494.
Tarrasch
1906
1... ♖a8= 2.♔d7 ♖a7 3.♔e6 ♖a6 4.♔e5 ♖a5 5.♔d4 ♖a4 6.♔c5 ♖a5 7.♔b6 ♖e5 ½-½

3495.
Tarrasch
1906
1... ♖b8 2.♔d7+− ♖b7 3.♔d8 ♖b8 4.♔c7 ♖a8 [4... ♖h8 5.♔d7] 5.♖a1! ♖e8 6.♔d7 1-0

3496.
Theoretical position
1... ♖a8 2.♔d7+− ♖a7 3.♔e6 ♖a6 4.♖d6 ♖a8 5.♖d8 ♖a6 6.♔d5 ♖a5 7.♔c6 ♖a6 8.♔b5 1-0

3497.
Tarrasch
1906
1... ♖a8 2.♔d7+− ♖a7 3.♔d6 [3.♔e6 ♖a6 4.♔e5 ♖a5 5.♔f6 ♖a6 6.♔g5 ♖a5 7.♔g6 ♖a6 8.♖f6 ♖a8 9.♖d6 Δ 10.♖d8] 3... ♖a6 4.♔c5 ♖a8 [4... ♖e6 5.♖f8] 5.♔c6 ♔g7 6.♖a1! ♖h8 7.♔d7 1-0

3498.
Theoretical position
1... ♖c8= 2.♔e7 ♖c7 3.♔e6 [3.♔f6 ♖c6 4.♔e5 ♖c8!] 3... ♖c8 4.♔d7 ♖a8 5.♖a1 ♖b8! 6.♖b1 ♖a8! ½-½

3499.
Theoretical position
1... ♖b8= 2.♔e7 ♖b7 3.♔f6 ♖b6 4.♔f5 [4.♔e5 ♖b5! 5.♔d6 ♖b8] 4... ♖b5 5.♔g6 ♖b6 6.♔h5 ♖b5 7.♔h6 ♖b6 8.♖g6 ♖g6 9.♔g6 ½-½

3500.
Theoretical position
1... ♖b8 2.♔e7+− ♖b7 3.♔f6 ♖b6 4.♔f5 ♖b5 5.♔g4 ♖b4 [5... ♖b8 6.♔g5 ♔h7 7.♖b6! ♖a8 8.♔f6 ♖c8 9.♖e6] 6.♔h5 ♖b5 7.♔h6 ♖b8 8.♖e6 1-0

3501.
Theoretical position
1.♔f8+− ♖h8 [1...♔d6 2.♖a6] 2.♔g7 ♖h2 3.♖d1! ♖g2 4.♔f7 ♖f2 5.♔e8 ♖f3 6.e7 ♖f2 7.♖c1 ♔b7 8.♖c4! ♖f1 9.♔d7 ♖d1 10.♔e6 ♖e1 11.♔d6 ♖d1 12.♔e5 ♖e1 13.♖e4 1-0

3502.
Vlahovic – Cvetkovic
Yugoslavia, 1994
1.♖d3? [1.♖b3! ♔d4 2.♖b4 (2.♔f2? ♖c2 3.♔f1 ♔e4−+ Δ f3) 2... ♖c4 3.♖b5! (3.♖b2 ♖c3 4.♔f2 ♖g3−+) 3... ♖c3 4.♔f2 ♖c5 5.♖b4 ♖c4 6.♖b5 A) 6... ♖a4 7.♖b2= (7.♖g5!? ♔e4 8.♔g2 ♖a2 9.♔h3=); B) 6...♔e4 7.♖b2 (7.♖g5? ♖c2−+) 7... f3 8.♔g3!=] 1... ♖c1−+ 2.♔f2 [2.♖a3 ♖g1 3.♖a5 ♔f6 4.♖a6 ♔e7 5.♖a7 ♔d6 6.♖a6 ♔c7−+ Δ ♖g3-g4; 2.♔g2 ♖e1! 3.♔f2 (3.♔f3 ♖g1−+; 3.♖a3 ♖e3 4.♖a5 ♔f6 5.♖a6 ♔e7−+) 3... ♖h1 4.

♖a3 (4. ♔g2 ♖h4) 4… ♖h2! 5. ♔g1 (5. ♔f1 ♔e4–+ Δ ♖b2, f3, ♔f4) 5… ♖d2 6. ♖a4 f3 7. ♔f1 ♖d4 8. ♖a2 ♔f4–+] 2… ♔e4 3. ♖d2 ♖c3 4. ♖a2 ♖f3 5. ♔e2 ♖g3 6. ♔f2 [6. ♖a4 ♔e5 7. ♖a5 ♔f6 8. ♖a6 ♔e7 9. ♖a7 ♔d6 10. ♖a6 ♔c7 11. ♖a7 ♔b6 12. ♖d7 ♔c6 13. ♖d8 ♖g4 14. ♔f3 ♖g3–+] 6… ♖g4 7. ♖a5 ♖g3 8. ♖b5 g4 [8… ♖a3? 9. ♖g5 ♖a2 10. ♔g1 ♔f3 11. ♖f5= (11. ♖b5=)] 9. ♖g5 ♖f3 10. ♔g2 g3 11. ♖a5 ♖f2 12. ♔g1 ♖b2 13. ♖a4 ♔f3 14. ♖a3 ♔g4 15. ♖a4 ♔h3 16. ♖f4 ♖b1 17. ♖f1 ♖f1 18. ♔f1 0-1

3503.
Theoretical position
1… ♖a7= [1… ♖g2? 2. ♔e8+–] 2. ♖d7 [2. ♔e8 ♔f6 3. ♖e1 ♖e7=; 2. ♔d6 ♔f8] 2… ♖a8! 3. ♖d8 [3. ♔d6 ♔f6 (3… ♔f8=) 4. ♖f7 ♔g6=; 3. ♖b7 ♔g6=] 3… ♖a7! 4. ♔d6 [4. ♔e8 ♔f6=] 4… ♖a6 [4… ♔f6? 5. ♖f8 ♔g7 6. e7+–] 5. ♔e5 ♖a5! [5… ♖a7? 6. ♖d7!+–] 6. ♖d5 ♖a8 7. ♖d7 ♔g6!= ½-½

3504.
Theoretical position
1… ♖a8!= [1… ♖a7? 2. ♔e8 ♔f6 (2… ♖a8 3. ♖d8+–) 3. e7+–] 2. ♖d8 ♖a7 3. ♔e8 ♔f6 ½-½

3505.
Theoretical position
1… ♖b8!?= [1… ♖c8? 2. ♖d1 ♖c7 (2… ♖a8 3. ♖g1+–) 3. ♔d8 ♖a7 4. ♖d7+–; 1… ♔g6!=] 2. ♖a6 ♖b7 3. ♔d6 [3. ♔d8 ♖b8 4. ♔c7 ♖b1 5. e7 ♔f7 6. ♖e6 ♔e8=] 3… ♖b8 [3… ♔f6=; 3… ♖b2? 4. ♖a8 ♖d2 (4… ♖b6 5. ♔d7 ♖b7 6. ♔c6+–) 5. ♔e7 ♖h2 6. ♖a1 ♖g2 7. ♔e8+–] ½-½

3506.
Grigoriev
1… ♖b7= 2. ♔d6 ♖b6 [2… ♔f8? 3. ♖a8 ♔g7 4. e7+–; 2… ♔f6? 3. ♖f1 ♔g7 4. e7+–] 3. ♔d7 ♖b7 4. ♔d8 ♖b8! [4… ♔f6? 5. e7!] 5. ♔c7 ♖b2 6. ♖f1 ♖a2! ½-½

3507.
Grigoriev
1… ♖b7 2. ♔d6+– ♖b6 3. ♔d7 ♖b7 4. ♔d8 ♔f6 [4… ♖b8 5. ♔c7 ♖b2 6. ♖e1!+–] 5. e7! ♖b8 6. ♔c7 ♖e8 7. ♔d6 ♖b8 8. ♖f1 ♔g7 9. ♔c7 ♖a8 10. ♖a1! 1-0

3508.
Theoretical position
1… ♖b7 [1… ♖b1 2. ♔e8!+– ♖h1 3. ♖a7 ♔f6 4. e7 ♖h8 5. ♔d7 ♔f7 6. ♖a1] 2. ♔d6+– ♖b6 3. ♔d7 ♖b7 4. ♔c6 ♖e7 5. ♔d6 ♖b7 6. e7 1-0

3509.
Theoretical position
1. ♔d6!+– ♔f6 [1… ♔f8 2. ♔d7 ♖e8 3. ♖a1 ♖e7 4. ♔d6 ♖b7 5. ♖a8 ♔g7 6. e7+–; 1… ♔g6 2. ♖a1 ♖b6 3. ♔d7 ♖b7 4. ♔d8! ♔f6 (4… ♖b8 5. ♔c7 ♖b2 6. ♖e1+–) 5. e7+–] 2. ♔d7! ♔g7 [2… ♔g6 3. ♖a1 ♖b7 4. ♔c6 ♖b2 5. ♖e1+–; 2… ♖b1 3. e7 ♖d1 4. ♔e8+–] 3. ♔e7! ♖b1 [3… ♔g6 4. ♖a1+–] 4. ♖a8! 1-0

3510.
Urday – Yermolinsky
Moscow, 1994
1… ♖a1!= 2. e5 ♖a4 3. ♔e3 ♖a3 4. ♔f2 ♖a2 5. ♔e3 ♖a3 6. ♔d2 ♖a2 7. ♔c3 ♖a3 8. ♔b4 ♖e3 9. ♖f6 ♔g7 10. ♖f5 ♔g6 [10… ♖e4?? 11. ♔c5 ♖h4 12. e6+–] 11. ♖g5 ♔f7 12. ♔c5 ♖e1! 13. ♖h5 ♔e6 14. ♔d4 ♖d1 15. ♔e4 ♖e1 16. ♔f4 ♖f1 17. ♔g5 ♖g1! [17… ♔e5?! 18. ♔g6 ♔e6 19. ♖g5] 18. ♔h6 ♖g4 19. ♔h7 ♔f7 20. ♖f5 ♔e6 21. ♖f6 ♔e5 22. ♖h6 ♔f5 23. h5 ♔g5 24. ♔g7 ♖a4 ½-½

3511.
Vancura
1924
1. ♔b5 ♖f5!= 2. ♔b6 ♖f6! 3. ♔c5 ♖f5 4. ♔d4 ♖f6! [4… ♖f4? 5. ♔e5 ♖f6 6. ♖g8!+–] 5. ♔e5 ♖b6 6. ♔d5 ♖f6 7. a7 ♖a6 ½-½

3512.
Nunn and Computer
1996
1. ♔b4+– ♖a1 2. ♔b5 ♖b1 3. ♔c6 ♖c1 4. ♔b7 ♖b1 5. ♔a7 ♔f6 6. ♖b8 ♖d1 7. ♔b7 ♖b1 8. ♔a8 ♖d1 9. a7 ♔e7 10. ♔b7 1-0

3513.
Romanovsky
1950
1… ♖a5= [1… ♖b1? 2. ♖a7! ♔g6 (2… ♔f6 3. ♔e4!+–) 3. ♖b7 ♖a1 4. ♖b6! ♔f7 5. ♔e5!+–; 1… ♖f1? 2. ♔e5! (2. ♔e4? ♖f6=) 2… ♖f6 3. ♖g8!+–; 1… ♖c1 2. ♖a7 (2. ♖b8 ♖a1! 3. ♖b6 ♖a5! 4. ♔e4 ♔f7=) A) 2… ♔f6? 3. ♔e4! ♔e6 (3… ♖c6 4. ♔d5 ♖e6 5. ♖h7+–) 4. ♖a8!+–; B) 2… ♔g6! 3. ♖b7 B1) 3… ♔f6? 4. ♖b6! ♔f7 (4… ♔e7 5. a7 ♖a1 6. ♖h6!+–) 5. ♔e5 ♔e7 6. ♖b7+–; B2) 3… ♖c5! 4. ♔e4 (4. a7 ♖a5!=) 4… ♖a5! (4… ♔f6? 5. ♖b8 ♖a5 6. ♖a8!+–) 5. ♖a7 ♖b5=] 2. ♔e4 ♖b5! 3. ♖a7 [3. ♔d4 ♖b6!=; 3. ♖c8 ♖a5! 4. ♖c6 ♔f7 5. ♔d4 ♔e7 6. ♔c4 ♔d7=] 3… ♔g6! [3… ♔f6? 4. ♔d4 ♖a5 (4… ♖b6 5. ♔c5 ♖e6 6. ♖h7+–) 5. ♖a8!+– (5. ♔c4? ♔e6 6. ♖h7 ♔d6!=) ; 3… ♔h6? 4. ♖b7 ♖a5 5. a7 ♔g6 6. ♔d4 ♔f6 7. ♔c4 ♔e6 8. ♔b4 ♖a1 9. ♔c5+–] 4. ♖b7 [4. ♔d4 ♖b6!=] 4… ♖a5! 5. a7 ♔f6! 6. ♔d4 ♔e6 7. ♔c4 ♔d6 8. ♔b4 ♖a1 ½-½

3514.
Romanovsky
1950
1… ♖h1 [1… ♖a5 2. ♔d4+– ♖b5 3. ♖a7 ♔f6 (3… ♔g6 4. ♖b7 ♖a5 5. a7+–) 4. ♖h7 (4. ♖b7? ♖a5!=) 4… ♖a5 (4… ♔g6 5. ♖b7!+–) 5. a7 ♔e6 6. ♖h6 (6. ♔c4) 6… ♔d7 7. ♖h8!+–] 2. ♖a7!+– ♔f6 [2… ♔g6 3. ♖b7+–] 3. ♔d5 ♖d1 4. ♔c6 ♖c1 5. ♔d7 ♖d1 6. ♔c8 ♖a1 [6… ♖d6 7. ♖h7+–] 7. ♖a8 ♔e7 [7… ♖e1 8. ♖b8+–] 8. ♔b7 ♖b1 9. ♔c6 [9. ♔a7? ♔d7=] 9… ♖c1 10. ♔b5 ♖b1 11. ♔c4 ♖a1 12. a7 1-0

3515.
Romanovsky
1950
1… ♖a5!= [1… ♖c1? 2. ♖a7 ♔h6 3. ♖b7+–] 2. ♔e6 [2. ♔e4 ♖b5=] 2… ♖h5! [2… ♖g5? 3. ♖a7! ♔g8 4. ♔f6! ♖a5 5. ♔g6

♔f8 6. ♖a8 ♔e7 7. a7+−] 3. ♖a7 [3. ♔d7 ♖h6! 4. ♔c7 ♖f6! 5. a7 ♖f7! 6. ♔c6 ♖f6! 7. ♔d5 ♖a6=] 3... ♔g8! [3... ♔g6? 4. ♖b7+−] 4. ♖f7 ♖a5! ½-½

3516.
Romanovsky
1950
1... ♖h1!= [1... ♖g1? 2. ♔f5 ♖a1 (2... ♖f1 3. ♔e5+−) 3. ♔e4+− (3. ♔e5+−)] 2. ♖a7 [2. ♔d6 ♖h6! 3. ♔c7 ♖f6!=] 2... ♔g8! ½-½

3517.
Nunn and Computer
1992
1. ♖a7!+− ♔f8 [1... ♔g6 2. ♖e7!] 2. ♔e6! [2. ♔c6 ♖f6! 3. ♔b7 ♖f7 4. ♔b8 ♖f6! 5. ♖a8 ♔g7!=] 2... ♖a5 [2... ♖h5 3. ♖f7! ♔g8 4. a7+−; 2... ♖f1 3. ♖b7+−] 3. ♖a8 ♔g7 4. ♔d7 1-0

3518.
Romanovsky
1950
1... ♖d1 [1... ♖b1 2. ♖a7!+− (2. ♔c4? ♖b6!=) 2... ♔f6 3. ♖h7! (3. ♖b7? ♖a1=) 3... ♔g6 4. ♖b7 ♖a1 5. a7; 1... ♖h1 2. ♔c4+− ♖h6 3. ♔b5 ♖h5 4. ♔b6 ♖h6 5. ♔b7; 1... ♖a4 2. ♔c3+− ♖h4 (2... ♖f4 3. ♖a7 ♔f6 4. ♖h7 ♔g6 5. ♖b7) 3. ♖a7 ♔f6 (3... ♔g6 4. ♖b7 ♖a4 5. a7) 4. ♔b3! ♖h1 (4... ♖h8 5. ♖b7 ♔e6 6. a7 ♖a8 7. ♔b4 ♔d6 8. ♔b5) 5. ♖a8 ♖a1 (5... ♔g7 6. ♔c4) 6. ♔b4] 2. ♔c4!+− ♖d6 3. ♔b5 ♖d5 4. ♔c6 1-0

3519.
Romanovsky
1950
1... ♖b1= 2. ♖a7 ♔g6! 3. ♖b7 ♖a1 4. a7 ♔f6 ½-½

3520.
Romanovsky
1950
1... ♖f1 [1... ♖h1 2. ♖a7+− ♔f6 3. ♔b3 ♖b1! (3... ♖a1 4. ♖a8) 4. ♔c3!! ♖c1 5. ♔b2] 2. ♖a7+− ♔g6 3. ♖b7 ♖a1 4. a7 ♔f6 5. ♔b2! ♖a6 6. ♔b3 ♔e6 7. ♔b4 ♔d6 8. ♔b5 ♖a1 9. ♖b6! 1-0

3521.
Romanovsky
1950
1. ♔b2+− ♖f3 2. ♖b8 1-0

3522.
Romanovsky
1950
1... ♖h3!= [1... ♖f3? 2. ♖a7 ♔g6 3. ♖b7+−] 2. ♖a7 ♔f6! [2... ♔g6? 3. ♖b7+−] 3. ♔b2 ♖h8! 4. ♔b3 [4. ♖b7 ♖a8 5. a7 ♔e6=] 4... ♔e6 5. ♔b4 ♔d6! 6. ♔b5 ♖b8 7. ♖b7 ♖b7 8. ab7 ♔c7 9. ♔a6 ♔b8 ½-½

3523.
Theoretical position
1985
1. ♔b1 ♖a5= [1... ♖a4=] 2. ♔b2 ♖b5 3. ♔c3 ♖b6 ½-½

3524.
Theoretical position
1985
1... ♖a4 [1... ♖b4 2. ♔c3+− ♖b6 3. ♖h7; 1... ♔e6 2. ♖a8!+−] 2. ♖a8!+− [2. ♔c3? ♔e6 3. ♖a8 ♔d7 4. ♔b3 ♖a1=] 2... ♔g7 3. ♔c3 1-0

3525.
Brodsky – Khmelnitsky
Kherson, 1989
1. ♖g6? [1. ♖a4!= ♔f5 2. ♖b4 ♖a2 3. ♔g3 ♖b2 4. ♖a4] 1... ♔f4!−+ [1... ♔f5? 2. ♖g3=] 2. ♖a6 [2. ♖f6 ♔e4!−+; 2. ♖c6 ♖a2!−+] 2... ♔e4 3. ♖a4 ♔e3? [3... ♔d5 4. ♖f4 (4. ♖h4 ♔c5 5. ♖h3 ♔b4−+) 4... ♖a2 5. ♔g3 ♖b2−+; 3... ♔d3 4. ♖f4 ♖a2−+] 4. ♖g4? [4. ♖h4!=] 4... ♖a2!−+ 5. ♔h3 [5. ♔g1 ♔f3! 6. ♖a4 (6. ♖c4 ♖e2−+) 6... ♔g3 7. ♔f1 ♖a1 8. ♔e2 a2−+] 5... ♖f2! 6. ♖a4 a2 7. ♖a3 ♔d4 8. ♔g3 ♖b2 9. ♔f4 ♖f2 10. ♔g3 ♖b2 11. ♔f4 ♔c4 12. ♔e4 [12. ♔e3 ♖b3−+] 12... ♔b4 13. ♖a8 ♔c3 0-1

3526.
Smyslov – Donner
Palma de Mallorca, 1967
1... ♖a2!−+ [1... ♖b1 2. ♖a4! ♖b2 3. ♔g3! a2 4. ♔f3!=] 2. ♔h3 [2. ♔g3 ♔d5 3. ♖a4 ♔c5 4. ♖a8 ♖a1−+] 2... ♖b2 3. ♖a4 a2 4. ♔g3 ♔d5 5. ♔f3 ♔c5 6. ♔e3 ♔b5 7. ♖a8 ♔c4 0-1

3527.
Suetin – Forintos
Budapest, 1970
1... ♖a5 [1... ♖f5 2. ♔e4!+− ♖f7 3. ♖c8 (3. a7? ♔f6 4. ♔d5 ♔f5!) 3... ♖d7 4. ♖c1 ♖a7 5. ♖c6! ♔f7 6. ♔d5 ♔e7 7. ♔c5 ♔d7 8. ♖h6] 2. ♔e4+− ♔f7 3. ♔d4 ♔f6 4. ♔c4 ♔f7 5. ♔b4 ♖a1 6. ♔b5 ♖b1 7. ♔c6 ♖c1 8. ♔b7 ♖b1 9. ♔a7 ♔e7 10. ♖b8! ♖c1 11. ♖b4 ♔d7 12. ♔b6 ♖c6 13. ♔b5 ♔c7 14. a7! ♖b6 15. ♔a5! 1-0

3528.
Obukhovsky – Estrin
corr., 1972
1. ♔f4 [1. ♔d3 ♖h2−+; 1. ♔d4 ♖d2! 2. ♔c3 ♖c2! 3. ♔b3 a2−+] 1... ♔c2!−+ [1... ♖a1 2. ♖e8] 2. ♔e4 [2. ♖c8 ♔d2 3. ♖a8 (3. ♖d8 ♔e1 4. ♖h8 ♖f2−+) 3... ♖a1−+] 2... ♖a1 3. ♔d4 [3. ♔e3 a2−+] 3... ♖d1! [3... a2? 4. ♔c4=] 4. ♔c4 ♖d3 5. ♖h8 ♖d2! [5... a2? 6. ♖a8! ♖c3 7. ♔d4!=] 6. ♖a8 ♔b2! 7. ♖b8 ♔c1! 8. ♖a8 a2! 9. ♔c3 ♖c2 10. ♔d3 ♔b1 0-1

3529.
Vancura
1925
1. ♔e2!+− [1. ♔e3? ♖e1! 2. ♔d4 ♖e6!] 1... ♔g8 [1... ♖a3 2. ♔d2! ♔g8 3. ♔c2! ♔f8 4. ♔b2 ♖a5 5. ♖a8! ♔g7 6. ♔b3+−] 2. ♔d3 ♖d1 [2... ♔f8 3. ♖a8+−] 3. ♔c4! ♖d6 4. ♔b5 ♖d5 5. ♔c6 1-0

3530.
Vancura
1925
1... ♖a5= [1... ♔g8 2. ♔e2 ♖a3! 3. ♔d2 ♔f8! 4. ♔c2 (4. ♖a8 ♔g7! 5. ♔c2 ♖h3! 6. ♖a7 ♔f6! 7. ♔b2 ♖h8!=) 4... ♔e8! 5. ♔b2 ♖a5 6. ♖a8 ♔d7!=] 2. ♔e3 ♖e5! 3. ♔d4 ♖e6! ½-½

3531.
Nunn and Computer
1992
1. ♔f7+− [1. ♔f8 ♖h2 2. ♔g7! (2. ♔g8? ♖h6=; 2. ♖e8? ♖h6=)

2… ♖a2 3. ♔f7+−; 1. ♔f6] 1… ♖h2 2. ♖g8 ♖a2 3. ♖g1 1-0

3532.
Nunn and Computer
1992
1… ♖a4!= [1… ♖c2 2. ♖f8!+− ♖g2 3. ♔f7 ♖a2 4. ♖a8! ♖c2 5. ♖e8! ♖f2 6. ♔e7 ♖a2 7. ♖a8! ♖b2 8. ♖f8 (8. ♖d8) 8… ♖b3 (8… ♖a2 9. ♖f1) 9. ♖f6; 1… ♖a3 2. ♔f7!+− ♔a2 3. ♔e7! (3. ♔e6? ♖h3! 4. ♖f8 ♖a3=; 3. ♔e8? ♖h3! 4. ♖d8 ♖h6!=) 3… ♔b3 (3… ♖h3 4. ♖f8!) 4. ♔d7 ♔b4 (4… ♔a4 5. a7) 5. a7; 1… ♖a5 A) 2. ♔f8? ♖h5! 3. ♔g7 ♖b5 4. ♖f8 ♖a5! 5. ♖f6 ♔b2!= (5… ♔a2? 6. ♖b6!+−) ; B) 2. ♔f7!+− 2… ♔a2 (2… ♖c5 3. ♖e8!) 3. ♔e7! ♔a3 4. ♔d7! ♔b4 5. ♔c6! (5. ♔c7? ♔c5!=) 5… ♖c5 6. ♔d6 ♖a5 7. ♖b8! ♔c4 8. ♖b6! ♖h5 9. a7!] 2. ♔f7 ♔a2! [2… ♔b2? 3. ♔e6! (3. ♔e7? ♔a3!) 3… ♔a3 (3… ♖h4 4. a7+−) 4. ♔d5! ♔b4 5. ♖b8! ♔b3 6. ♖b6+−] 3. ♔e7 ♔a3! [3… ♔b3? 4. ♔d6!+−] 4. ♔d7 ♔b4! 5. ♔c6 ♔a5! 6. ♖h8 ♖c4! 7. ♔b7 ♖b4! 8. ♔a7 ♖b5! 9. ♖h1 ♖g5 ½-½

3533.
Nunn and Computer
1992
1… ♖a5!= 2. ♔d4 [2. ♔d6 ♖h5! 3. ♖e8 ♖a5!] 2… ♔a2 3. ♔c4 ♔a3 ½-½

3534.
Chebotarev and Nunn
1987
1… ♖g6!= [1… ♔h4? 2. ♔d7! ♔h5 3. ♔c7 ♔h4 4. ♔b7 ♖h7 5. ♔c6 ♖h6 6. ♔d5 ♖h5 7. ♔d4 ♖h6 8. ♔e4 ♔h5 9. ♔f5 ♖h7 10. ♖c8 ♔h4 11. ♖c1+−; 1… ♔g5? 2. ♔d7 ♖g6 3. ♔c7 ♔g4 4. ♔b7 ♖g7 5. ♔c6 ♖g6 6. ♔d5 ♖g5 7. ♔e4 ♖g6 8. ♔d4 ♔g5 9. ♔e5 ♔g4 10. a7+−] 2. ♔d7 [2. a7 ♖g7 3. ♔f6 ♖h7] 2… ♔h6! 3. ♔c7 [3. a7 ♖g7 4. ♔c6 ♔g5!] 3… ♔h7! ½-½

3535.
Grigoriev
1937
1. ♔a4!+− ♖a8 [1… ♔d6 2. b5; 1… ♖c8 2. ♖c8 ♔c8 3. ♔a5; 1… ♖b7 2. ♔a5!! ♖b8 3. b5] 2. ♔b5 ♖b8 3. ♔a6! ♔d6 [3… ♖a8 4. ♔b7] 4. b5 ♖a8 [4… ♔d7 5. b6 ♖h8 6. b7] 5. ♔b7 ♖a2 6. b6 ♖b2 7. ♔a7 ♖a2 8. ♔b8 ♖b2 9. b7 ♖a2 10. ♖d4 ♔e7 11. ♔c7 ♖c2 12. ♔b6 ♖b2 13. ♔c6 ♖c2 14. ♔b5 ♖b2 15. ♖b4 1-0

3536.
Grigoriev
1937
1. ♖d4!+− ♔e6 [1… ♖d8 2. ♖d8 ♔d8 3. ♔a4! ♔c8 4. ♔a5 ♔c7 5. ♔a6 ♔b8 6. ♔b6] 2. ♔c4! ♖c8 [2… ♔e5 3. ♖d5 ♔e6 4. b5 ♖c8 5. ♖c5 ♔d7 6. b6 ♖c5 7. ♔c5 ♔d8 8. ♔d6 ♔c8 9. ♔c6] 3. ♔b5 ♖b8 4. ♔c6 ♖c8 5. ♔b7 ♖f8 6. b5 1-0

3537.
Theoretical position
1961
1. ♔b4 [1. c5 ♔e7!= 2. ♔c4 ♖d8] 1… ♖b8= 2. ♔a5 ♖c8! 3. ♔b5 ♖b8 4. ♔a6 ♖c8 5. ♖d4 [5. ♖c1 ♔d6=] 5… ♔e5! 6. ♖d5 ♔e6 7. ♔b5 ♖b8 8. ♔a4 ♖c8 9. ♔b4 ♖b8 10. ♖b5 ♖h8 11. ♖b7 ♔d6 12. ♔b5 ♖h5 13. ♔b6 ♖c5! 14. ♖d7 ♔d7 15. ♔c5 ♔c7 ½-½

3538.
Theoretical position
1961
1. ♔b4!+− ♖b7 2. ♔a5! [2. ♔c5? ♖b8=] 2… ♖c7 3. ♔b5 ♖b7 4. ♔c6 ♖b8 5. c5! 1-0

3539.
Grigoriev
1997
1. ♔a5+− ♖a8 2. ♔b6 ♖b8 3. ♔a6 ♖a8 4. ♔b7 1-0

3540.
Grigoriev
1… ♖c8!= 2. ♖c8 ♔c8 3. ♔a5 ♔b7 ½-½

3541.
Grigoriev
1… ♖a8!= 2. ♔b5 ♖b8 3. ♔a5 ♖a8 4. ♔b6 ♖b8 ½-½

3542.
Grigoriev
1… ♖c8= [1… ♔d6!? 2. ♔a4 ♔d5 3. ♖c5 ♔d6=] 2. ♖c8 ♔c8 3. ♔a4 ♔b8 ½-½

3543.
Grigoriev
1. ♖d4 [1. ♔a4 ♖a8= 2. ♔b5 ♖b8 3. ♔c5 ♖c8 4. ♔b6 ♖b8] 1… ♔e5!= 2. ♔c3 [2. ♖d7 ♔e6! 3. ♖a7 ♔d6 4. ♔a4 ♔c6 5. ♔a5 ♖b5=] 2… ♖h8 [2… ♖c8!? 3. ♖c4 ♖b8 4. ♖c6 ♔d5 5. ♖a6 ♖c8 6. ♔b3 ♖c6! 7. ♖a7 ♖b6 8. ♖c7 ♔d6 9. ♖c1 ♖c6=] 3. b5 ♖b8 4. ♖h4 ♔d6 5. ♔b4 ♔c7 ½-½

3544.
Grigoriev
1. ♖d6!+− ♔e5 2. ♖a6 ♔d5 3. ♔a4 ♔c4 4. ♖c6 ♔d5 5. b5 1-0

3545.
Theoretical position
1. ♔b4+− ♖b8 2. ♔a5 ♖c8 3. ♔b5 ♖b8 4. ♔a6 ♖c8 [4… ♖a8 5. ♔b6 ♖b8 6. ♔c7+−] 5. ♖c1! ♔e7 6. ♔b7 ♖c5 7. ♔b6 ♖h5 [7… ♖c8 8. c5 ♖b8 (8… ♔d7 9. c6 ♔d6 10. c7+−) 9. ♔c7 ♖a8 10. c6+−] 8. c5 [8. ♖d1!?] 8… ♔d8 9. ♖d1 ♔c8 10. ♖g1 [10. c6? ♖h2=] 10… ♖h8 [10… ♖h2 11. ♖g8 ♔d7 12. c6 ♔d6 13. ♖d8 ♔e7 14. c7+−] 11. c6 1-0

3546.
Theoretical position
1. ♔c4+− ♖c8 2. ♔b5 ♖d8 3. ♔c5 ♖c8 4. ♔b6 ♖d8 5. ♖d1 ♔f7 6. ♔c7! ♖d5 7. ♔c6 ♖a5 8. ♖e1! ♖a6 9. ♔b5 ♖d6 10. ♔c5 1-0

3547.
Cheron
1. ♔d4!+− ♖d8 2. ♔c5 ♖e8 3. ♔d5 ♖d8 4. ♔e6! [4. ♔c6 ♖e8 5. ♖e1 ♔g7 6. ♔d7 ♖e5 7. ♔d6 ♖a5 8. e5 ♖a6=] 4… ♖e8 5. ♔f6 ♖f8 [5… ♖e4? 6. ♖h1 ♖h4 7. ♖h4#] 6. ♔e7 1-0

3548.
Cheron
1. e5!+− ♖e5 2. ♔f4 1-0

3549.
Cheron
1. ♖g2!+− ♔h4 [1… ♔h6 2. ♔d4 ♖d8 3. ♔c5 ♖e8 4. ♔d5 ♖d8 5. ♔e6 ♖e8 6. ♔f6+−; 1… ♖e7 2. ♔d4 ♖d7 3. ♔c5 ♖e7 4. ♔d5 ♖d7 5. ♔e6+−] 2. ♖g7! [2. e5? ♖e5 3. ♔f4 ♔h3=] 2… ♔h5 3. ♖g1⊕ 1-0

3550.
Cheron
1. ♔d4 ♖d8= 2. ♔c5 ♖e8 3. ♔d5 ♖d8 4. ♔c6 ♖e8 5. ♖e1 ♔f6 ½-½

3551.
Grigoriev
1. ♔c4+− ♖c8 2. ♔d5 ♖b8 3. ♔c5 ♖c8 4. ♔d6 ♖b8 5. ♖b1 ♔e8 6. ♔c7 ♖b5 7. ♔c6 ♖h5 [7... ♖b8 8. b5 ♔d8 9. ♖d1 ♔c8 10. b6+−] 8. ♖d1 ♖h6 9. ♖d6 ♖h7 10. b5 1-0

3552.
Cheron
1926
1. ♔c4+− ♔e6 2. ♖a7 ♔d6 3. b5 ♖c8 4. ♔b4 ♖c7 5. b6 1-0

3553.
Cheron
1944
1. d5!+− ♖c8 2. ♔b5 ♖b8 3. ♔c6 ♖c8 4. ♔d7 ♖a8 5. d6 ♖a7 6. ♔c6 ♖a6 7. ♔c7 ♖a7 8. ♔b6 ♖d7 9. ♔c6 1-0

3554.
Cheron
1944
1... ♔f5= 2. ♖e7 [2. ♖e5 ♔f6; 2. ♖h4 ♔e6; 2. ♖e1 ♖c8] 2... ♖c8 3. ♔b5 [3. ♔d5 ♖d8; 3. ♔d3 ♖d8] 3... ♖d8! 4. ♔c5 ♖c8 5. ♔b6 ♖d8 ½-½

3555.
Theoretical position
1985
1. ♔b4!+− [1. c5? ♖h4=] 1... ♖b8 2. ♔a5 ♖c8 [2... ♖a8 3. ♔b6 ♖b8 4. ♔c7] 3. ♔b5 ♖b8 4. ♔a6! ♖c8 5. ♖d4! ♔e6 6. ♔b7 ♖c5 [6... ♔e5 7. ♖d5] 7. ♔b6 ♖c8 8. c5 1-0

3556.
Theoretical position
1985
1... ♖d8= [1... ♖b8=; 1... ♔e6=] 2. ♖d8 ♔d8 3. ♔d4 ♔c8 ½-½

3557.
Cheron
1944
1... ♖c8 [1... ♖a8 2. ♖e6!+− ♔f5 3. d5 ♖a4 4. ♖e8!] 2. ♔b4+− ♖d8 3. ♔c4 ♖c8 [3... ♖a8 4. ♖e6 ♖a4 5. ♔c5 ♖a5 6. ♔b4 ♔f5 7. ♖e1 ♖a8 8. d5] 4. ♖c5 ♖a8 5. ♖c6 ♖a4 6. ♔c5 ♖a5 7. ♔b4 ♖a8 8. ♖e6! [8. d5? ♔e5=] 8... ♖b8 9. ♔c5 ♖c8 10. ♖c6 ♖a8 11. d5 1-0

3558.
Tarrasch
1908
1. ♖c4 [1. ♔a4 ♖a8= 2. ♔b5 ♖b8 3. ♔a5 ♖a8 4. ♔b6 ♖b8] 1... ♔d6= 2. ♔a4 ♔d5! 3. ♖c5 [3. ♖h4 ♔c6] 3... ♔d6 4. ♔a5 ♖a8 5. ♔b5 ♖b8 6. ♔c4 ♖h8 ½-½

3559.
Rabinovich
1. ♔b4+− ♖b8 2. ♔c5 ♖a8 [2... ♖c8 3. ♔b6 ♖b8 4. ♔c7 ♖a8 5. ♖a1 ♖a5 6. ♔b6 ♖a8 7. a5] 3. ♔b5 ♖b8 4. ♔c6! ♖a8 5. ♖e1! [5. ♖a1? ♖c8 6. ♔b7 (6. ♔d7 ♖c2 7. a5 ♖d2 8. ♔e7 ♖h2! 9. a6 ♖h7 10. ♔d8 ♔d6 11. ♖d1 ♔c6) 6... ♖c2 7. ♖b1 ♔d6 8. a5 ♔d7 9. a6 ♖c7] 5... ♔d4 [5... ♔f6 6. ♖a1 ♖c8 7. ♔b7 ♖c2 8. a5 ♖b2 9. ♔c6 ♖c2 10. ♔b5 ♖b2 11. ♔c4 ♖c2 12. ♔b3 ♖c8 13. a6 ♔e6 14. a7 ♖a8 15. ♔b4 ♔d6 16. ♔b5 ♔c7 17. ♔a6 ♖h8 18. ♖c1 ♔d6 19. ♔b7] 6. ♖a1 ♔c4 7. a5 ♖h8 8. ♖a4! ♔b3 [8... ♔c3 9. a6 ♖h6 10. ♔d5 ♖h5 11. ♔d6 ♖h6 12. ♔e5 ♖h5 13. ♔f6 ♖h8 14. a7 ♖a8 15. ♔e5 ♔b3 16. ♖a1 ♔b4 17. ♔d6 ♔b5 18. ♔c7] 9. ♖d4 ♔c3 10. ♖d7 ♖h6 11. ♔b7 ♖h1 12. a6 ♖b1 13. ♔c8 ♖a1 14. a7 ♔c4 15. ♔b8 ♖b1 16. ♖b7 1-0

3560.
Grigoriev
1937
1. ♔c3+− ♖c8 2. ♔d4 ♖d8 3. ♔c5 ♖c8 4. ♔d6 ♖b8 [4... ♖d8 5. ♔c7 ♖d4 6. ♔c6 ♖h4 7. ♔b5 ♖h5 8. ♔a4] 5. ♖f3 ♔g6 6. ♔c5 ♖c8 7. ♔d4 ♖d8 8. ♔c3 ♖c8 9. ♔b2 ♖b8 10. ♖f1 ♔g5 11. ♔c3 ♖c8 12. ♔d4 ♖d8 13. ♔c5 ♖c8 14. ♔d6 ♖b8 15. ♖b1 ♔f6 16. b4 ♔f7 17. b5 ♔e8 18. ♔c7 1-0

3561.
Grigoriev
1937
1... ♔f5 [1... ♔f7 2. ♖e4+− Δ b4 2... ♔f6 3. ♔c3 ♖c8 (3... ♔f5 4. ♖e1 ♖c8 5. ♔d4) 4. ♔d4 ♖b8 5. ♔c4 ♖c8 6. ♔d5 ♖d8 7. ♔c5 ♔f5 (7... ♖c8 8. ♔d6 ♔f5 9. ♖c4) 8. ♖e1] 2. ♖e1+− ♔f6 [2... ♖d8 3. ♔c3 ♖c8 4. ♔d4] 3. ♖e2⊕ ♖d8 [3... ♔f7 4. ♖e4; 3... ♔f5 4. ♔c3] 4. ♖e3 ♖b8 5. ♔c3 1-0

3562.
Fila
1932
1. ♔c5+− ♔g4 2. ♖d3 ♖c8 3. ♔b6 ♖b8 [3... ♔f5 4. ♖d7 ♔e6 5. ♖b7 Δ b4] 4. ♔c7 ♖b4 5. ♔c6 ♖b8 6. ♖d4 ♔f5 7. b4 ♔e5 8. ♖h4 1-0

3563.
Fine and Nunn
1941
1. ♖h3!+− ♔g4 [1... ♔e4 2. ♔c7! ♖b5 3. ♔c6 ♖b8 4. b4!; 1... ♔f5 2. ♔c7 ♖b4 3. ♔c6 ♖b8 4. ♖h5 ♔e6 5. ♖b5!] 2. ♔c7 ♖b4 3. ♖c3! ♔f5 4. ♔c6 ♔e5 5. ♔c5 ♖b8 6. ♖e3! ♔f4 7. ♖h3 ♔g4 8. ♖d3 ♖c8 9. ♔b5 ♖b8 10. ♔c6 ♔f4 11. ♖d4! ♔e3 12. ♖h4! ♖c8 13. ♔b7 ♖c5 14. b4 1-0

3564.
Theoretical position
1985
1. ♖c2+− ♔f4 2. ♔b2! [2. ♖c5? ♖e2!=] 2... ♖b8 3. ♖e2 [3. ♖c5 ♔e4 4. ♔c3] 1-0

3565.
Nunn and Computer
1992
1. ♔b5!+− ♖b8 [1... ♔e6 2. ♖h3! (2. b4? ♖b8!=) 2... ♖b8 3. ♔c5! ♖c8 (3... ♔d7 4. ♖h7!) 4. ♔b6 ♖b8 (4... ♔d5 5. ♖h5! ♔d4 6. b4 ♖b8 7. ♔a5 ♖a8 8. ♔b5 ♖b8 9. ♔a4 ♔c4 10. ♖c5 ♔d4 11. ♔b3) 5. ♔c7 ♖b4 6. ♔c6! ♖b8 (6... ♔e7 7. ♖h7 ♔d8 8. ♖b7 ♖h4 9. ♖b8 ♔e7 10. b4) 7. ♖e3 ♔f5 8. ♔d6] 2. ♔c6 ♖c8 3. ♔b7 ♖c5 4. ♔a6 ♖c6 5. ♔b5 ♖c8 6. b4 ♖b8 7. ♔c4 ♖c8 8. ♔b3 ♖b8 9. ♖d4! 1-0

3566.
Nunn and Computer
1992
1... ♔e6!= [1... ♖b8? 2. ♔c5

♖c8 3. ♔b6 ♔e6 4. ♖h3!+−] 2. ♔b5 ♔e5! 3. b4 ♖b8 4. ♔c4 ♖c8 5. ♔b3 ♖b8 ½-½

3567.
Tal – I. Zaitsev
SU, 1968
1. ♔d3? [1. ♖b1!= g5 2. ♔d3! ♖e8 3. ♖h1 ♔g6 4. ♖g1] 1... ♖e1! [1... ♖e8? 2. ♖b1!=] 2. ♔d2 ♖e8 3. ♖b1 g5 4. ♖g1 ♔h5 5. ♖h1 ♔g6! 6. ♖g1 ♖e5! [0-1] −+

3568.
Krasenkov – Sveshnikov
Norilsk, 1987
1. ♔g5!+− ♖h8 2. ♖f6! ♔e7 3. g4 ♖g8 4. ♖g6 ♖a8 5. ♖g7 ♔f8 6. ♔h6 ♖a6 7. ♔h7 ♖a4 8. g5 ♖h4 9. ♔g6 ♖g4 10. ♖f7 ♔g8 11. ♖a7 ♔f8 12. ♖a8 ♔e7 13. ♖g8 1-0

3569.
Nunn and Computer
1992
1. ♖g3!+− ♔h4 [1... ♖f8 2. b3 ♔h4 (2... ♖f2 3. b4) 3. ♖g2 ♔h3 4. ♖g5 ♔h4 5. ♖c5; 1... ♖b7 2. b3 ♔h4 3. ♖e3 ♔g5 4. ♔b2] 2. ♖g6 ♔h5 [2... ♖f8 3. b3] 3. ♖a6 ♔g5 4. ♔a2 ♔f5 5. ♔a3! ♔e5 6. b4! ♔d5 7. ♔a4 ♔c4 8. ♖c6 ♔d5 9. b5 1-0

3570.
Nunn and Computer
1992
1... ♖b7 [1... ♔h6 2. ♔e4+− ♔h5 3. ♔d3 ♔h4 4. ♔c2 ♔h3 5. ♖g6; 1... ♖e8 2. b4+−] 2. ♔e4+− ♔h4 3. ♔d3 ♔h3 4. ♖e2 ♖b8 [4... ♔g4 5. ♔c3 ♖c7 6. ♔b4 ♖b7 7. ♔a5 ♔f3 8. ♖c2 ♖a7 9. ♔b6 ♖a4 10. ♔b5 ♖a2 11. ♖c3 ♔e4 12. b4 ♖a8 13. ♖c6] 5. ♔c2 ♖c8 6. ♔b1 ♖b8 [6... ♔g4 7. b3! ♔f3 8. ♖e6!] 7. ♖e4 ♔g3 8. b4 ♔f3 9. ♖h4 [Δ ♔b2] 1-0

3571.
Nunn and Computer
1992
1. ♔e4 [1. ♔e5 ♔h4!= 2. ♔d6 ♔h3 3. ♖c2 ♔g3! (3... ♔g4? 4. ♖c4 ♔f5 5. b4+−) 4. ♔c7 ♖b4 5. ♖c3 ♔f4 6. b3 ♔e4] 1... ♔h4!= 2. ♔d3 ♔h3 3. ♖e2 ♔g4! 4. ♔c2 [4. ♖e4 ♔f5 5. b4 ♖d8 6. ♖d4 ♖c8! 7. ♖c4 ♖d8 8. ♔c3 ♔e6 9. b5 ♔d7 10. ♔b4 ♖c8=] 4... ♖c8 5. ♔b1 ♖b8 6. ♖f2 ♖h8! ½-½

3572.
Nunn and Computer
1992
1. b3 [1. b4 ♖b8= A) 2. ♖b2 ♔g6 3. ♔e4 ♖d8! 4. ♖f2 (4. ♔e5 ♔f7 5. ♖h2 ♖d1) 4... ♖b8!; B) 2. ♖g4 2... ♖d8 3. ♖e4 (3. b5 ♖d3! 4. ♔e4 ♖b3) 3... ♔g6 4. ♔e3 ♔f5 5. ♖d4 ♖c8; 1. ♔f4 ♖b8=] 1... ♖b8!= 2. ♖b2 ♖e8! 3. ♖e2 [3. b4 ♔g5] 3... ♖b8 4. ♖e3 ♖b4! 5. ♔e2 ♔g5 6. ♔d2 ♔f4! 7. ♖h3 ♔e5 8. ♔c3 ♖b8 ½-½

3573.
Nunn and Computer
1992
1... ♔h6 [1... ♖b8 2. ♔f4+−; 1... ♔h4 2. b4+− ♖b8 3. ♖g4; 1... ♖e1 2. ♔f4+− ♖d1 3. ♔f5 ♖d5 4. ♔e4 ♖b5 5. ♔d3] 2. b4+− ♖b8 [2... ♖e5 3. ♖g4! ♔h5 4. ♖e4! ♖b5 5. ♔e3 ♔g5 6. ♔d3 ♔f5 7. ♖h4 ♔e6 8. ♔c4 ♖b8 9. ♔c5 ♖c8 10. ♔b6] 3. ♖g4! ♔h5 4. ♖d4 ♖e8 5. ♖e4! ♖d8 6. ♔f4 ♔g6 7. ♔e5! ♔f7 8. ♖d4 ♖h8 9. ♔d6 ♖d8 10. ♔c5 ♖c8 11. ♔b6 ♔e6 12. b5 1-0

3574.
Nunn and Computer
1992
1. ♔f1!!+− [1. ♔f2? ♔h6=] 1... ♔h6 2. ♔f2! ♖e7 [2... ♔h5 3. ♔f3] 3. ♔f3 ♖e5 4. ♔f4 ♖e8 5. b4 ♖b8 6. ♖b2 ♖e8 7. ♔f5 ♔g7 8. b5 ♔f7 9. ♖c2 1-0

3575.
Fila and Cheron
1932
1... ♔g5 [1... ♔g3 2. ♖f5+− ♔g4 (2... ♖c8 3. ♔d2 ♔g4 4. ♖b5 ♔f4 5. ♔d3! ♖c1 6. b4 ♖d1 7. ♔c4 ♖c1 8. ♔d5 ♖d1 9. ♔c6) 3. ♖c5 ♔f4 4. ♔c2 ♔e4 5. ♔c3; 1... ♖c8 2. ♖c2! ♖h8 3. ♖c5! ♔f4 4. ♔c2 ♖h3 5. b3 ♔e4 6. ♔b2 ♔d4 7. ♖a5; 1... ♖b7 2. ♔c2 ♖c7 3. ♔d3 ♖d7 4. ♔c4 ♖c7 5. ♔d5 ♖b7 6. ♔c5 ♔g3 7. ♖d2 ♖c7 8. ♔b6 ♖c4 9. ♔b5 ♖c8 10. b4] 2. ♔c2+− ♖c8 3. ♔d3 ♖d8 4. ♔c4 ♖c8 5. ♔d5 ♖d8 6. ♔c5 ♖c8 7. ♔b6! ♖b8 8. ♔a7 ♖b3 9. ♔a6! Δ ♔a5 9... ♖b8 10. ♖c2 ♔f5 [10... ♔f6 11. ♖c6! ♔e5 12. ♖b6 ♖a8 13. ♔b5! ♔d4 14. ♖d6! ♔e5 15. ♖h6; 10... ♔f4 11. ♖c4! ♔e5 12. b4! ♖a8 13. ♔b6 ♔d5 14. ♖h4 ♖b8 15. ♔a7 ♖b5 16. ♔a6!] 11. ♖c5! ♔e6 [11... ♔e4 12. ♖b5 ♖a8 13. ♔b7 ♖a4 14. b3! ♖d4 15. b4 ♔d3 16. ♔b6 ♔c3 17. ♔a5! ♖d8 18. ♖c5 ♔d4 19. ♖c6] 12. ♖b5 ♖a8 13. ♔b7 ♖a4 14. b3! ♖h4 15. b4 ♔d6 16. ♖b6 ♔d5 17. ♔a6! ♖c4 18. ♔a5 1-0

3576.
Fila and Cheron
1932
1. ♔c2 [1. ♔b1 ♖h8!=; 1. ♖f6 ♖c8= 2. ♔d2 ♖d8 3. ♔c3 ♖c8 4. ♔d4 ♖b8 5. ♖f2 ♖d8] 1... ♖c8= 2. ♔d3 ♖d8 3. ♔c4 ♖c8 4. ♔b5 ♖b8 5. ♔c5 [5. ♔a6 ♔g3 6. ♖c2 ♔f3] 5... ♖c8 6. ♔b6 ♖b8 7. ♔a7 ♖b3 8. ♔a6 ♔g3 9. ♖c2 ♔f4 10. ♔a5 ♔e5 11. ♔a4 ♖b8 12. b4 ♖a8 13. ♔b3 ♔d6 14. b5 ♔d7! ½-½

3577.
Cheron
1960
1... ♖b8 [1... ♖e8 2. b3!+− ♔g3 3. ♖c2 ♔f4 4. ♔b2; 1... ♖d8 2. b3!+− ♔g3 3. ♖f6 ♖d2 4. ♔c1 ♖e2 5. b4 ♔g4 6. b5! ♔g5 7. ♖b6!! ♔f5 8. ♖b8 ♖e5 9. b6; 1... ♖c8 2. b3+−; 1... ♖a8 2. b3+−; 1... ♔g5 2. b3+−; 1... ♔g3 2. ♖f5+− ♔g4 3. ♖a5 ♔f4 4. ♔a2 ♔e4 5. ♔a3 ♔d4 6. b4] 2. ♔c1!+− 1-0

3578.
Cheron
1960
1. ♖f7 [1. ♖f6 ♖b8=; 1. ♖f1 ♖d8= 2. ♔c2 ♖c8 3. ♔d3 ♖d8 4. ♔c4 ♖c8 5. ♔d5 ♖d8 6. ♔c6 ♖b8 7. ♖b1 ♖b3 8. ♔c5 ♔f5 9. ♔c4 ♖b8 10. b4 ♔e6 11. ♖d1 ♖c8 12. ♔b3 ♖b8; 1. ♔c1 ♖b8!=; 1. ♔c2 ♖c8=] 1... ♖e8= 2. b3 [2. ♖f6 ♖b8!; 2. ♖a7 ♔f5 3. ♖a6 ♔e5 4. ♔a2 ♔d5 5. ♔a3 ♔c5; 2. ♖f1 ♖d8!] 2... ♖e2 ½-½

3579.
Nunn and Computer
1992
1. ♖e3!+– ♔f6 2. ♔b3 ♖b8 3. ♔a4 [3. ♔c4? ♔f5=] 3... ♖a8 4. ♔b5 ♖b8 5. ♔c5 ♖c8 6. ♔d6 ♔f5 [6... ♔f7 7. ♖e7 ♔f6 8. ♖c7 ♖d8 9. ♔c6 ♔e6 10. c4; 6... ♔g6 7. ♖e6; 6... ♖d8 7. ♔c7 ♖d5 8. ♔b6 ♖d6 9. ♔c5] 7. ♖e5 ♔f6 8. ♖c5 ♖d8 9. ♔c7 ♖d1 10. c4 ♖d4 11. ♖c6 ♔e5 12. ♔b6 ♖h4 13. ♖c7 ♖h6 14. ♔b5 1-0

3580.
Nunn and Computer
1992
1... ♔f6!= 2. ♖e3 ♔f5 3. ♔b3 ♖b8 4. ♔a4 ♖a8 5. ♔b5 ♖b8 6. ♔c6 ♔f4 7. ♖h3 ♔e4 8. c4 [8. ♖h4 ♔d3 9. c4 ♖c8 10. ♔b5 ♖b8] 8... ♖c8! 9. ♔b5 ♖b8 10. ♔c5 ♖c8 11. ♔b4 ♖b8 12. ♔c3 ♔e5 13. ♖h6 ♖b7 ½-½

3581.
Kruszynski – Wiemer
FRG, 1984
1. ♔e3 [1. ♖a7 ♖d1!–+ (1... ♔c4? 2. ♖a4!= ♔b3 3. ♖a5 ♔b4 4. ♖a1 c5 5. ♖b1 ♔a4 6. ♖c1 ♔b5 7. ♖b1 ♔c6 8. ♖c1) 2. ♔e3 ♔c4 3. ♔e2 ♖d5 4. ♖a1 c5 5. ♖c1 ♔b3 6. ♖b1 ♔c2 7. ♖b5 ♖d2 8. ♔e3 c4] 1... ♔b5–+ 2. ♖b7 ♔c4 3. ♖b1 ♖d3! 4. ♔e2 c5 5. ♖c1 ♖c3 6. ♖h1 ♔b3 7. ♔d2 ♖c2 8. ♔d1 c4 9. ♖h8 ♖g2 [0-1] –+

3582.
Ehlvest – Ljubojevic
Rotterdam, 1989
1... ♔f7!= 2. ♖e5 ♖c4? [2... ♔f6 3. ♖e8 ♔f7! 4. ♖e4 ♖h8! 5. ♔d4 (5. c4 ♖e8) 5... ♖d8] 3. ♔d3+– ♖c8 4. c3! [4. c4? ♖e8=] 4... ♔f6 [4... ♖d8 5. ♔c2] 5. ♖e3! ♖d8 6. ♔c2 ♔f7 7. ♔b3 ♖b8 8. ♔c4 ♖c8 9. ♔b5 ♖b8 10. ♔c6 ♖c8 11. ♔d7 ♖c4 12. ♔d6 ♖c8 13. ♖e7 ♔f6 14. ♖c7 ♖d8 15. ♔c6 ♔e6 16. c4 ♔e5 17. c5 ♔d4 18. ♔b7 ♖d5 19. ♔b6 ♔c4 [20. ♖h7] 1-0

3583.
Belavenets
1939
1. ♔f5+– ♖f1 2. ♔e6 ♖e1 3. ♔d6! [3. ♔d7? ♔f7] 3... ♖d1 [3... ♖h1 4. ♖b8 ♔f7 5. h7 ♖h7 6. ♖b7] 4. ♔e7 ♖e1 5. ♔d8 ♖f1 [5... ♖d1 6. ♔e8 ♖e1 7. ♖e7; 5... ♔f8 6. h7 ♖h1 7. ♖g7] 6. h7 ♔h8 7. ♔e7 [7. f7 ♖f7 8. ♖f7] 7... ♖e1 [7... ♔h7 8. ♔f8 ♔h8 9. f7; 7... ♖f6 8. ♖b8] 8. ♔f7 [8. ♔f8? ♖e8 9. ♔f7 ♖f8 10. ♔g6 ♖f6] 8... ♖a1 [8... ♖e8 9. ♔g6 ♖f8 10. f7 ♖a8 11. ♖e7] 9. ♖b8 ♔h7 10. ♔f8 ♖a7 11. f7 ♔g6 12. ♖b6 ♔h7 13. ♖f6 1-0

3584.
Maizelis
1939
1... ♖a8 [1... ♖a7 2. ♔f8+– ♖a8 3. ♖e8 ♖a6 4. ♖e7 ♔h8 5. ♖e6 ♖a8 6. ♖e8 ♖a6 7. f6! ♖f6 8. ♔e7; 1... ♖a2 2. f6+– ♖a8 3. ♖e8 ♖a7 4. ♔e6! ♖a6 5. ♔f5 ♖a5 6. ♖e5 ♖a1 7. f7 ♖f1 8. ♔e6 ♔g6 9. ♖g5 ♔g5 10. h7] 2. ♖e8+– ♖a6 [2... ♖a7 3. ♔f8 ♔h6 4. ♖e6 ♔g5 5. f6 ♔f5 6. ♖b6 ♔g6 7. f7] 3. ♖e1! ♖b6 [3... ♖h6 4. f6; 3... ♖a7 4. ♔f8 ♖a6 5. ♖e7 ♔h8 6. ♖e6] 4. f6 ♖b8 [4... ♖a6 5. ♔e7 ♖a7 6. ♔f8; 4... ♔h6 5. ♖h1 ♔g5 6. ♔g7] 5. ♖e8 ♖b6 6. ♔e7 ♖b7 7. ♔e6 ♖b6 8. ♔f5 ♖b5 9. ♖e5 ♖b1 10. f7 ♖f1 11. ♔e6 ♔g6 12. ♖g5! ♔g5 13. h7 1-0

3585.
Maizelis
1940
1. ♖e1!+– [1. f6 ♔h7! 2. ♔f8 ♔g6! 3. f7 ♔f6! 4. ♔g8 ♖g2 5. ♔f8 ♖a2 6. ♖e8 ♖a7] 1... ♖a7 2. ♔f8 ♖a6 3. ♖e6 ♖a8 4. ♖e8 ♖a6 5. f6! ♖f6 6. ♔e7 1-0

3586.
Maizelis
1939
1... ♖a2 [1... ♖a6 2. ♔g5+–; 1... ♖h1 2. ♔e6+– ♖h6 3. f6] 2. ♔e5!+– [2. h7 ♔h8 3. ♔f7 ♖a5!! 4. f6 ♔h7 5. ♔f8 ♔g6! 6. f7 ♔f6; 2. ♖g7 ♔h8 3. ♔g6 ♖g2 (3... ♖a6? 4. ♔g5 ♖h6 5. ♖g6! ♖h7 6. ♖h6) 4. ♔f7 ♖f2 5. ♖g5 ♔h7 6. f6 ♖a2! 7. ♖e5 ♔h6 8. ♔f8 ♔g6 9. f7 ♔f6!; 2. ♖e8? ♔h7 3. ♔f7 ♔h6 4. f6 ♖a7 5. ♖e7 (5. ♔f8 ♔g6) 5... ♖a8 6. ♖b7 ♔h7] 2... ♖e2 3. ♔d6 ♖d2 4. ♔e6 ♖e2 5. ♔d7 ♖d2 [5... ♖f2 6. ♖e8 ♔h7 7. ♔e6 ♖a2 8. f6 ♖a6 9. ♔f5 ♖a5 10. ♖e5 ♖a1 11. f7 ♖f1 12. ♔e6 ♔g6 13. ♖g5!! ♔g5 14. h7 ♖e1 15. ♔d7 ♖d1 16. ♔e7 ♖e1 17. ♔f8 ♖h1 18. ♔g8] 6. ♔e8 ♖f2 7. ♖e5 ♔h7 [7... ♖a2 8. f6] 8. ♔f7! [8. ♔e7? ♔h6 9. f6 ♔g6 10. ♖e6 (10. ♖e1 ♖a2! 11. ♖g1 ♔h7 12. f7 ♖a7) 10... ♖f1] 8... ♔h6 9. ♖e6! [9. f6? ♖a2! 10. ♔f8 ♔g6 11. f7 ♔f6] 9... ♔h7 10. f6 ♖a2 11. ♔f8 ♖a8 12. ♖e8 1-0

3587.
Capablanca – Kostic
Havanna, 1919
1. f5+– ♔g8 2. f6! [2. ♖b8 ♔h7 3. f6 ♖c5 4. ♔g4 ♖c4 5. ♔f5+–] 2... ♖c1 3. ♖g7 ♔f8 [3... ♔h8 4. ♔g6 ♖g1 5. ♔f7 ♖a1 6. ♖g8 ♔h7 7. ♖e8 ♔h6 8. ♔f8! Δ f7] 4. h6 1-0

3588.
Em. Lasker – Bogoliubov
New York, 1924
1. ♔f5+– ♖h2 2. ♖a7 ♔e8 3. ♔g6 ♖g2 4. ♔f6 ♖f2 5. ♖a8 ♔d7 6. ♖a3! [6... ♔e8 7. h6 ♖h2 8. h7, 6... ♖h2 7. f4 ♖h5 8. ♖e3] 1-0

3589.
Panov – Steiner
Moscow, 1936
1. ♖g1+– ♖h3 [1... ♖a2 2. h7 ♖h2 3. ♖a1! ♖g2 4. ♔f4+–] 2. ♖a1! ♖g3 3. ♔h4 ♖g2 4. h7 ♖h2 5. ♔g5 ♖g2 6. ♔f4 ♖h2 7. ♖a8! ♖h7 8. ♖a7 ♔g6 9. ♖h7 ♔h7 10. ♔g5 1-0

3590.
Reshevsky – Apscheniek
Kemeri, 1937
1. f6!+– ♖a5 [1... ♖h5 2. ♔g4! ♖a5 3. ♖d8 ♔h7 4. f7+–; 1... ♔h7 2. ♖f4 ♖g1 (2... ♖g8 3. ♖f5 ♖a8 4. ♔f4 ♔g8 5. ♖b5 ♖a1 6. ♔f5 ♖f1 7. ♔g6 ♖g1 8. ♖g5+–) 3. ♔f2 ♖g8 4. ♔e3 ♖a8 5. ♔e4 ♖a4 6. ♔f5 ♖a5 7. ♔g4+–] 2. ♖d8 ♔h7 3. ♔g4 ♖a4 4. ♔f5 ♖a5 5. ♔e6 ♖a6 6. ♔e7 ♖a7 7. ♖d7 ♖a1 [7... ♖a8 8. f7 ♔g7 9. h6+–] 8. ♔e8 ♔h8

9. f7 ♖e1 10. ♖e7 ♖f1 11. ♖e6 1-0

3591.
Bondarevsky – Keres
Moscow, 1939
1... ♖g2!= 2. ♔e5 ♖a2 3. ♔d6 [3. ♔f6 ♖f2! 4. ♔e5 ♖a2! 5. ♔d6 ♖a5!] 3... ♖a5! [3... ♖a6? 4. ♔e7 ♖a8 5. ♔f7+–] 4. f6 ♔g6 5. ♖e8 ♖a6 6. ♔e7 ♖f6 7. ♖g8 ♔h7 8. ♖g7 ♔h8! 9. ♔f6 ½-½

3592.
Keres – Sokolsky
Moscow, 1947
1. ♖f5!+– ♔g7 2. ♔g5 ♖g8 3. ♖f6! ♔h7 4. ♖g6 ♖a8 5. f4 ♖a1 6. ♖e6 ♖g1 7. ♔f6 ♖f1 [7... ♖h1 8. ♖e7 ♔h6 9. ♖e8 ♔h7 10. f5 ♖h5 11. ♔e6 ♖h1 12. f6 ♖e1 13. ♔f7 ♖a1 14. ♔f8+–] 8. f5 ♖f2 9. ♖e5 ♖h2 [9... ♔h6 10. ♔f7 ♔h5 11. f6 ♔h6 12. ♖e6+–] 10. ♖e7 ♔h6 11. ♖e8 ♔h7 12. ♔e6 ♖e2 13. ♔f7 ♖a2 14. f6 ♖a6 15. ♔e7 ♖a7 16. ♔f8 ♖a6 17. f7 ♖a7 18. ♖c8 ♖a1 19. ♔e7 1-0

3593.
Taimanov – Gulko
SU, 1976
1... ♖e2–+ [1... f4? 2. ♔f3 ♖c3 3. ♔g2 ♔e4 4. ♔h2 ♔e3 5. ♖h8=] 2. ♔f3 ♖a2 3. ♔g3 [3. ♖h8 ♖a1! 4. ♖h2 ♖a3–+] 3... ♖c2! 4. ♖h8 ♔e4 5. ♖e8 ♔d3 6. ♖d8 ♔c3 7. ♖h8 [7. ♖c8 ♔b2 8. ♖h8 ♔c1–+] 7... ♖e2! 8. ♔f4 ♔d2 9. ♔f5 ♔e1 10. ♔g4 ♔f1 11. ♔g3 ♔g1 0-1

3594.
Czarnecki – Molnar
Paris, 1953
1... ♖f1= [1... ♖a4? 2. ♔g5 ♖a1 3. ♖g7 ♔f8 4. f6+–] 2. ♔e5 ♖e1 3. ♔d6 ♖f1 4. h7 ♖h1 5. ♖e6 ♖d1 6. ♔c7 ♔g7 [6... ♖h1? 7. ♔d7 ♖d1 8. ♖d6 ♖h1 9. ♔d8+–] 7. ♖d6 ♖f1 8. f6 ♔h7 9. ♔d8 ♔g6 10. ♔e7 ♖f3 11. ♖a6 ♖f2 ½-½

3595.
Makogonov – Smyslov
SU, 1947
1... ♔f5= 2. ♖b5 ♔f6 3. ♔g4 ♖g1 4. ♔f4 ♖a1 5. ♖b6 ♔f7 6. ♔g4 ♖a5 7. f4 ♖c5 8. h3 ♖a5 9. ♖h6 ♖b5 10. ♖h5 ♖b6 11. ♖h7 ♔g6 12. ♖d7 ♖b5 13. h4 ♖g5 14. ♔f3 ♖a5 15. ♖d8 ♖a1 16. ♖g8 ♔f6 17. ♖g5 ♖f1 18. ♔g4 ♖g1 19. ♔h5 ♖a1 20. ♖g8 ♔f7 21. ♖g3 ♖a5 22. ♔g4 ♔f6 23. ♖c3 ♖b5 24. ♖c6 ♔f7 25. ♖c7 ♔f6 26. h5 ♖a5 27. ♖d7 [27. h6 ♖a1 28. ♖c6 ♔f7 29. ♔g5 ♖g1 30. ♔f5 ♖h1 31. ♖c7 ♔g8 32. ♔g6 ♖g1 33. ♔f6 ♖h1 34. ♖g7 ♔h8 35. f5 ♖h6 36. ♖g6 ♖h7! 37. ♖g1 ♖a7=] 27... ♖a1 28. h6 ♖g1 29. ♔f3 ♖h1 30. h7 ♔f5! 31. ♔g3 ♔e6 32. ♖a7 ♔f5 33. ♖b7 ♔g6 34. ♔g4 ♖g1 35. ♔f3 ♖h1 36. ♔e4 ♖e1 37. ♔d5 ♖d1 38. ♔e5 ♖e1 39. ♔d6 ♖d1 40. ♔e7 ♔h7 41. ♔f6 ♔h6 42. f5 ♖a1 43. ♔f7 ♖a8 44. f6 ♔h7 ½-½

3596.
Zek
1940
1. ♖g7!+– [1. ♖b8 ♔h7 2. ♔f7 ♖a1 3. f6 ♖a7 4. ♔e8 ♔g6 5. f7 ♖f7! 6. ♖b6 ♖f6=] 1... ♔f8 [1... ♔h8 2. ♖e7! ♔g8 (2... ♖h6 3. ♔f7 ♖a6 4. f6 ♔h7 5. ♔f8 ♔g6 6. f7 ♖f6 7. ♔g8+–) 3. ♖e8 ♔h7 4. ♔f7 ♖a1 5. f6 ♖a7 6. ♔e6+–] 2. ♔g6! ♖g1 3. ♔h7! ♖f1 4. ♖a7 ♖g1 5. f6 ♖g2 6. ♖g7 ♖f2 7. ♔g6 1-0

3597.
Euwe – Kramer
Holland, 1940
1... ♔e6= 2. ♔g5 ♔f7? [2... ♖g3! 3. ♔h6 ♔f6 4. ♖g5 ♖h3 5. h5 ♖h1=] 3. ♖h7+– ♔g8 4. ♖b7 ♖a1 5. h5 ♖a6 6. f5 ♖c6 7. f6 1-0

3598.
Geller – Rovner
SU, 1956
1. h6 [1. f6 ♔f7= 2. h6 ♖b5! 3. ♔h4 ♖b1! 4. ♔h5 ♖b5 5. ♖g5 ♖b1] 1... ♔h7!= [1... ♔f7 2. ♖h4!+–] 2. ♖h4 ♖g1 3. ♔f6 ♖a1 4. ♖e4 ♖a2! 5. ♖e8 ♖a1 6. ♖d8 ½-½

3599.
Minev
1982
1... ♖c5!= [1... ♖a1 2. ♖f2 ♖g1 3. ♔f5 ♔g8 4. ♖f4 ♔f7 (4... ♖h1 5. ♖g4 ♔f7 6. ♖g7 ♔f8 7. h7+–) 5. ♖h4 ♖f1 6. ♔g5 ♖g1 7. ♔f4 ♖f1 8. ♔g4 ♖g1 9. ♔f3 ♖g8 (9... ♔g8 10. f7 ♔h7 11. ♔f2+–) 10. h7 ♖h8 11. ♖h6+–] 2. ♔f4 ♖a5!= [2... ♖c1 3. ♔f5 ♖c5 4. ♔e6 ♖c6 5. ♔e7+–; 2... ♖c4 3. ♔e5 ♖c5 4. ♔d6 ♖a5 5. ♖f2 ♖a6 6. ♔c5 ♖a5 7. ♔b6 ♖a8 8. f7 ♖f8 9. ♖f6+–] 3. f7 ♖a4 4. ♔g5 ♖a5 5. ♔g4 ♖a4 6. ♔h5 ♖f4 7. ♖g7 ♔h8 8. ♖g8 ♔h7 9. f8♕ ♖f8 10. ♖f8 ½-½

3600.
Minev
1982
1... ♖a1!= 2. f6 ♖a5 ½-½

3601.
Larsen – Spangenberg
Buenos Aires, 1991
1... ♖g2?? [1... ♖f1=] 2. ♖g6+– ♖f2 3. ♔g5 ♖g2 4. ♔f4 ♖f2 5. ♔e4 ♖f1 6. h6 ♖e1 7. ♔d5! [7. ♔d4 ♖d1 8. ♔e3 ♖f1 9. ♔e4 ♖e1=] 7... ♖d1 8. ♔c6 ♖c1 9. ♔d7 ♖d1 10. ♖d6 ♖h1 11. ♔d8 ♖h5 12. h7 ♔g7 13. ♖d7 ♔h8 14. f6 ♖a5 [14... ♖f5 15. ♔e7! (15. f7? ♖f7=) 15... ♔h7 16. ♔e6] 15. f7 ♖a8 16. ♔e7 ♔g7 17. h8♕! ♔h8 [17... ♖h8 18. ♖d1] 18. ♖d8 1-0

3602.
Sakaev – Hracek
Brno, 1992
1... ♖b7!= [1... ♖a6 2. ♔f7 ♔g5 3. h6! ♖h6 4. ♔g7 ♖a6 5. f6+–] 2. ♖e8 ♖b6! 3. ♖e6 ♖b7! 4. ♖e2 ♖a7 5. ♔e6 ♔h5 6. ♔f6 ♖a6 7. ♖e6 ♖a7 8. ♖e7 ♖a6 9. ♔g7 ♔g5 10. ♖f7 ♖b6 [11. f6 ♖a6 12. ♖f8 ♖b6] ½-½

3603.
Chuprov – Rublevsky
Russia, 1994
1... ♔f2!–+ 2. ♖b1 [2. ♖a6 f3 3. ♖a1 (3. ♔h3 ♔f1–+) 3... ♖e1 4. ♖a2 ♔e3 5. ♖a3 ♔f4 6. ♖a4 ♖e4 7. ♖a8 f2 8. ♖f8 ♔e3 9. ♔g3 ♖g4!–+] 2... ♖e1 3. ♖b2 [3. ♖b3 ♖e8! 4. ♖b2 ♔f1 5. ♖b1 ♖e1 – 3. ♖b2] 3... ♔f1 4. ♖b3 [4. ♔h3 ♖e3! 5. ♔h2 (5. ♔g4 f3–+) 5... ♖e2 6. ♔h1 f3 7. ♖b1 ♖e1 8. ♖b2 f2 9. ♔h2 ♖e8–+] 4... ♖e2! 5. ♔h1 [5. ♔h3

♖e3–+] 5... ♖e3! 6. ♖b1 ♖e1 7. ♖b3 f3! 0-1

3604.
Botvinnik
1973
1... ♖a7 [1... ♖a2 2. f6+– ♖a8 3. ♖e8 ♖a7 4. ♔e6 ♖a6 5. ♔f5 ♖a5 6. ♖e5 ♖a1 7. f7 ♖f1 8. ♔e6 ♔g6 9. ♖g5! ♔g5 10. h7 ♖e1 11. ♔d7; 1... ♖a8 2. ♖e8+– ♖a7 3. ♔f8 ♔h6 4. ♖e6! ♔g5 5. f6 ♔f5 6. ♖d6 ♔g6 7. f7 ♔h7 8. ♔e8] 2. ♔f8+– ♖a8 3. ♖e8 ♖a6 4. ♖e7! ♔h8 5. ♖e6 ♖a8 6. ♖e8 ♖a6 7. f6! 1-0

3605.
Gligoric – Smyslov
Moscow, 1947
1... ♔f7= [1... ♔h7= 2. f5 ♖b1 3. ♔g5 ♖g1 4. ♔f6 ♖a1] 2. ♖g5 [2. f5 ♖b1 3. ♔g5 ♖g1 4. ♔h6 ♖f1=] 2... ♖b1 3. ♖c5 ♔f6 4. ♖c6 ♔g7! [4... ♔f7? 5. ♔g5 ♖g1 6. ♔f5 ♖h1 7. ♖c7 ♔g8 8. ♔f6 ♖a1 9. f5 ♖a6 10. ♔g5 ♖b6 11. f6+–] 5. ♔g5 ♖g1! 6. ♔f5 ♖a1 7. ♖c7 ♔h6 8. ♖e7 ♖b1 9. ♖e8 ♔g7 10. ♖e5 ♖a1 11. ♖d5 ♖f1 12. ♖d4 ♖a1 13. ♖d6 ♖a5 14. ♔g4 ♖a1 15. ♖e6 ♖g1 16. ♔f5 ♖a1 17. h6 ♔h7! 18. ♖d6 ♖a2 19. ♔g5 ♖g2 20. ♔f6 ♔h6 21. ♔e7 ♔h7 22. f5 ♖e2 23. ♖e6 ♖a2 24. f6 ♖a8! ½-½

3606.
Theoretical position
1... ♖a1!= [1... ♖h1? 2. f6!+– ♔h7 (2... ♔f7 3. h6 ♖h3 4. ♖g2) 3. ♖e4 ♖g1 4. ♔f5 ♖f1 5. ♔e6] 2. h6 ♔h7 ½-½

3607.
Kalandadze
1981
1. ♖b7+– ♔c8 [1... ♔a8 2. ♖a7 ♔b8 3. c7] 2. ♔g1 ♖c2 3. ♖c7 ♔b8 [3... ♔d8 4. ♖d7 ♔c8 5. b7] 4. ♔f1 ♖b2 5. ♖b7 ♔c8 6. ♔e1 ♖c2 7. ♖c7 ♔b8 8. ♔d1 ♖b2 9. ♖b7 ♔c8 10. ♔c1 ♖b5 11. ♔d2 ♖c5 12. ♖c7 ♔b8 13. ♔d3 ♖b5 14. ♖b7 ♔c8 15. ♔d4 ♖b1 16. ♔d5 ♖d1 17. ♔e6 ♖e1 18. ♔f7 ♖c1 19. ♖c7 ♔b8 20. ♔e8 ♖b1 21. ♔d8 ♖b6 22. ♖c8 1-0

3608.
Kasparian
1946
1... ♖e2 2. ♔d5+– ♖d2 3. ♔c6 ♖f2 [3... ♖c2 4. ♔d7] 4. ♔d7! ♖f5 5. ♖e8 ♔g7 6. ♔d6! ♖f1 7. ♖a8! ♖d1 8. ♔e7 ♖b1 9. e6 1-0

3609.
Kasparian
1946
1... ♖a3 2. ♖b7+– ♖h3 3. ♖b5 ♔g7 4. ♔g2 ♖h4 [4... ♖a3 5. ♖b7 ♔g8 6. h6] 5. ♔g3 ♖h1 6. ♖b7 ♔g8 7. ♔g4 1-0

3610.
Kasparian
1946
1... ♖h3 [1... ♖a2 2. ♖b7+– ♖h2 3. ♖b5 ♔g7 4. ♖g5] 2. ♔f2!! 1-0

3611.
Kasparian
1946
1. ♔a2!!+– [1. ♔b2? ♖h3!= 2. ♔c2 ♖g3 3. ♔d2 ♖h3 4. ♔e2 ♖g3 5. ♔f2 ♖h3 6. ♔g2 ♖a3 7. ♖b7 ♖a5 8. h6 ♖g5] 1... ♖h3 [1... ♖d3 2. ♖b7 ♖h3 3. ♖b5 ♔g7 4. ♖g5] 2. ♔b2⊕ ♖g3 3. ♔c2 ♖h3 4. ♔d2 ♖g3 5. ♔e2 ♖h3 6. ♔f2 ♖a3 7. ♖b7 ♖a5 8. h6 1-0

3612.
Kasparian
1946
1... ♖h2 [1... ♖g3 2. ♔a2!!+–] 2. ♔b1⊕+– ♖g2 [2... ♖h3 3. ♔b2!!] 3. ♔c1 ♖h2 [3... ♖g3 4. ♔c2!!] 4. ♔d1 ♖g2 [4... ♖h3 5. ♔d2!!] 5. ♔e1 ♖h2 [5... ♖g3 6. ♔e2!!] 6. ♔f1 ♖h3 7. ♔f2!! 1-0

3613.
Kasparian
1948
1... ♔e7! 2. h4+– ♔f8!! 3. ♖h5!! [3. h5? ♔g8 4. ♔a2 ♖d3 5. ♖h7 ♖g3!!; 3. ♖h7? ♔g8! A) 4. h5 ♖a3! 5. ♔b1 ♖b3! 6. ♔c2 ♖g3; B) 4. ♔a2 ♖h3! (4... ♖g3? 5. h5) 5. ♔b2 ♖g3! 6. h5 ♖h3!; C) 4. ♖b7 4... ♖f5! 5. ♖b4 ♔g7 6. ♖g4 ♖h5 7. ♔b2 ♖h6] 3... ♖f4! [3... ♖h3 4. ♖f5 ♔g7 5. h5] 4. ♖h7! ♔g8! [4... ♖g4 5. h5 ♔g8 6. ♔b2 ♖g3 7. ♔c2] 5. h5! [5. ♔a2? ♖g4 6. h5 ♖g3; 5. ♔b2? ♖f3! 6. ♔c2 ♖e3! 7. ♔d2 ♖g3! 8. h5 ♖h3] 5... ♖h4 [5... ♖f2 6. ♖b7 ♖h2 7. ♖b5; 5... ♖g4 6. ♔b2! ♖g3 7. ♔c2] 6. ♔a2!! [6. ♔b2 ♖h3] 6... ♖h3 7. ♔b2 ♖g3 8. ♔c2 ♖h3 9. ♔d2 ♖g3 10. ♔e2 ♖h3 11. ♔f2 ♖a3 12. ♖b7 ♖a5 13. h6 1-0

3614.
Kasparian
1948
1... ♔f5 2. h4+– ♔f6 3. h5 ♔g7 4. ♖h7 ♔g8 [4... ♔f8 5. ♖f7 (5. ♔b1? ♔g8) 5... ♔g8 6. ♖f5] 5. ♔b1 ♖g2! [5... ♖h3 6. ♔b2!!] 6. ♔c1 ♖h2 [6... ♖g3 7. ♔c2!!] 7. ♔d1 ♖g2 8. ♔e1 ♖h2 9. ♔f1 ♖h3 10. ♔f2!! 1-0

3615.
Kasparian
1946
1... ♖d3 2. ♔f4+– ♖d4 3. ♔f5 ♖d5 4. ♔f6 ♖d6 5. ♔e5 ♖a6 6. ♖f5 ♖a5 7. ♔f4 ♖a4 8. ♔g3 ♖a3 9. ♖f3 1-0

3616.
Kasparian
1946
1... ♖c3 2. ♔f2+– ♖c2 3. ♔e3 ♖c3 4. ♔d4 ♖h3 5. ♖f5 ♔g7 6. h5 ♔h6 7. ♖f6 ♔g7 8. ♖g6 ♔h7 9. ♔e4 1-0

3617.
Kasparian
1946
1... ♖b1!= 2. ♔a7 ♖b5 3. ♖d6 ♔c7 4. ♖c6 ♔d8! 5. ♖d6 ♔c7! ½-½

3618.
Kasparian
1946
1... ♖e1 2. ♖f6+– ♔e7 [2... ♔g7 3. ♔d4 ♖d1 4. ♔e4 ♖e1 5. ♔d5 ♖d1 6. ♔e6+–] 3. ♔d4 ♖d1 4. ♔e4 ♖e1 5. ♔f4 [5. ♔d5 ♖d1 6. ♔c6 ♖c1 7. ♔b7 ♖e1 8. ♖e6 ♔f7 9. ♔c7 ♖f1 10. ♖f6 ♔e7 11. ♖e6 ♔f7 12. ♔d7 ♖f5 13. ♖e8 ♔g7 14. ♔d6 ♖f1 15. ♖a8! ♖b1 16. e6+–] 5... ♖f1 6. ♔g5 ♖e1 7. ♖a6 ♖e5 8. ♔g6 ♖e1 9. f6 ♔d7 10. ♖a7 ♔d6 11. f7 1-0

3619.
Kasparian
1946
1. ♔b7 ♖b5= 2. ♔a6 ♖c5! 3. ♔b6 ♖d5⊕ ½-½

3620.
Kasparian
1946
1. ♖e8!+– ♔d7 2. ♔c5! ♖a4 3. ♖e5 ♖a1 4. ♖d5 ♔e7 5. f5 1-0

3621.
Kasparian
1946
1. ♔e5!+– ♖c5 2. ♔e6 ♖c6 3. ♔d5 ♖a6 4. ♖e5 1-0

3622.
Gulko – F. Portisch
Berlin, 1974
1. c6+– ♖h5 2. ♖b7 ♔c8 3. ♔b3 ♖c5 4. ♖c7 ♔b8 5. ♔b4 ♖c1 6. ♔b5 ♖b1 7. ♔c5 ♖c1 8. ♔d6 [8... ♖d1 9. ♔e7 ♖b1 10. ♔d8 ♖b6 11. ♖c8 ♔a7 12. ♔d7 ♖b1 13. ♖d8 ♖d1 14. ♔c8] 1-0

3623.
Kasparian
1946
1. ♔d7 ♖a7= 2. ♔e8 ♖a8 3. ♔e7 ♖a7 4. ♔e6 ♖a6 5. ♔e5 ♖f6 6. gf6 ♔f7 ½-½

3624.
Kasparian
1946
1... ♖f2!= [1... ♖a4? 2. ♔g3 ♖a5 3. ♔g4 ♖a4 4. ♔h5 ♖a5 5. ♖g6 ♔f7 6. f6+–] 2. ♔e5 ♖e2 [2... ♖g2? 3. ♖g6 ♔f7 4. ♖a6 ♖g5 5. ♖a7 ♔g8 6. ♔e6 ♖g1 7. ♖a8 ♔h7 8. f6 ♖e1 9. ♔f7 ♖b1 10. ♔f8+–] 3. ♔d6 ♖g2! 4. ♔e6 ♖e2! [4... ♖g5? 5. ♖f7 ♔h6 6. ♖f8 ♖g1 7. f6+–] 5. ♔d6 ♖g2 6. ♖g6 ♔f7 7. ♔d7 ♖g1 8. ♖f6 ♔g7 9. ♔e7 ♖g5 10. ♖f7 ♔h6 11. ♖f8 ♔h7! ½-½

3625.
Paneque – Ro. Perez
Ciego de Avila, 1994
1... ♖g4= 2. ♔d5 [2. ♔c3 ♖g3 A) 3. ♔b4 ♖g4 4. ♔a5 ♖c4! 5. ♖b6 (5. ♖e6 ♖c5 6. ♖e7 ♔b8 7. ♔b6 ♖c8=) 5... ♔c7 6. ♖e6 (6. c6 ♖a4 7. ♔a4 ♔b6=) 6... ♖c5 7. ♔a6! (7. ♖e7 ♔b8 Δ ♖c8) 7... ♔d7! (7... ♔b8 8. ♖e8 ♖c8 9. ♖c8 ♔c8 10. ♔a7+–) 8. ♖e4 (8. b6? ♔e6 9. b7 ♖c1–+; 8. ♖e1 ♖c2 9. b6 h5! 10. b7 ♖a2 11. ♔b6 ♖b2 12. ♔a7 ♖a2 13. ♔b8 h4 14. ♖g1 h3 15. ♖g7 ♔d8 16. ♖g8 ♔d7 17. ♖h8 h2 18. ♖h3 ♔d8 19. ♖d3 ♔e7 20. ♖d1 ♖d2 21. ♖a1 ♖a2=) 8... ♖c2 9. b6 ♖a2 10. ♔b7 h5 11. ♖e5 h4 12. ♖h5 g5 13. ♖g5 h3 14. ♖h5 h2=; B) 3. ♔c2 3... ♖g2 4. ♔d3 ♖b2 5. ♖b6 ♔c7 6. ♔d4 h5 7. ♔d5 h4 8. ♖g6 ♖b5 9. ♖g7 ♔b8! 10. ♔d6 (10. ♔c6 ♖b2! 11. ♖g8 ♔a7 12. ♖h8 ♖g2 13. ♖h6 h3 14. ♖h3 ♖g6=) 10... ♖b2 11. ♖g8 ♔a7 12. c6 (12. ♖h8 ♖g2=) 12... ♖d2 13. ♔c7 ♖f2 14. ♖g4 ♖f7 15. ♔d6 ♖f6 16. ♔d7 ♖f7 17. ♔e6 ♖h7=] 2... ♖b4 3. ♖e6 ♖b5 4. ♔d6 [4. ♖e7 ♔b8 5. ♔c6 ♖b1 6. ♖e8 (6. ♖g7 ♖c1 7. ♖h7 ♖c2 8. ♖h8 ♔a7 9. ♔d6 ♔b7=) 6... ♔a7 7. ♔c7 ♖f1 8. c6 h5 9. ♔d6 ♖d1 10. ♔c7 ♖f1 11. ♖e7 ♖f8 12. ♖g7 ♖h8=] 4... ♖b1 5. c6 ♔b6 6. ♔d7 ♖c1 7. ♖d6 h5! 8. ♖d3 ♖c6! 9. ♖b3 ♔c5 10. ♖c3 ♔d5 11. ♖c6 h4 12. ♖e6 [12. ♖c3 g5 13. ♖h3 ♔e5 14. ♔c6 (14. ♔e7 ♔f5 15. ♖h1 ♔g4 16. ♔f6 h3 17. ♖g1 ♔f3=) 14... ♔f4 15. ♔d5 ♔g4 16. ♖h1 (16. ♖a3 h3 17. ♔e4 h2 18. ♖a1 ♔g3 19. ♔e3 ♔g2=) 16... ♔f3 17. ♔d4 ♔g2 18. ♖a1 h3 19. ♔e3 h2=; 12. ♖c1 g5 13. ♖h1 ♔e5 14. ♔e7 (14. ♔c6 ♔e4! 15. ♔c5 ♔f3 16. ♔d4 ♔g2=) 14... ♔f4 15. ♔f6 ♔g3 16. ♔g5 h3 17. ♖a1 h2=] 12... g5 13. ♔e7 h3 14. ♖h6 g4 15. ♔f6 ♔e4 16. ♔g5 ♔f3 17. ♖h4 g3 18. ♖h3 ♔f2 19. ♔f4 g2 20. ♖h2 ♔f1 ½-½

3626.
Weenink
1923
1. h7!= ♖h7 2. ♖f4! ♖h1 3. ♔b2! [3. ♔c2? b3 4. ♔b2 ♖h2 5. ♔b1 ♖c2] 3... c3 4. ♔a2! ♖h2 5. ♔a1 ♖b2 6. ♖f7 ♔d6 7. ♖f6 ♔e5 8. ♖f5 ♔e4 9. ♖f4 ♔d3 10. ♖f3 ♔d2 11. ♖f2 ♔c1 12. ♖c2! ♔d1 13. ♖c1 ♔d2 14. ♖d1 ♔e3 15. ♖d3 ½-½

3627.
Kasparian
1948
1. ♔b1 ♖h2!= 2. ♔c1 ♖g2! 3. ♔d1 ♖h2! 4. ♔e1 ♖g2! 5. ♔f1 ♖h2 6. ♔g1 ♖a2 7. ♖b7 ♖a5 8. ♖h7 ♖a2 ½-½

3628.
Kasparian
1946
1. ♔g2 ♖a3= 2. ♖b7 ♖a5 3. ♖h7 ♖a3⊕ ½-½

3629.
Kasparian
1946
1... ♖d1 2. ♖h6!+– 1-0

3630.
Kasparian
1946
1... ♖a4!= 2. ♔e5 ♖a5 3. ♔e4 ♖f5 4. gf5 ♔f6 ½-½

3631.
Gurvich
1. ♖g1!+– ♖a8 [1... ♖g3 2. ♔f2; 1... ♖a7 2. ♔f3] 2. g7 ♔h5 3. ♔f3 ♖g8 4. ♔f4 ♔h6 5. ♔f5 1-0

3632.
Grigoriev
1. g6!+– [1. ♔e2 ♖g7 2. ♖g4 ♔d6 3. ♔f3 ♔d5; 1. ♖g4 ♔d6 2. g6 ♖f8! 3. ♖g5 ♔e7 4. ♔d2 ♔f6 5. ♖g3 (5. g7 ♖g8) 5... ♔e5 6. ♖d3 ♔d6 7. ♔c3 ♖g8] 1... ♖g7 [1... ♖f8 2. ♔e2] 2. ♖g4! ♔d6 3. ♔f2! [3. ♖g5 ♔e7 4. ♔e2 ♔f6 5. ♖g3 ♖g6 6. ♖e3 ♖g5] 3... ♔d5 4. ♔g3! ♔e6 5. ♔h4 ♔f6 [5... ♔e7 6. ♔g5 ♔f8 7. ♔h6 ♖a7 8. ♖b4 ♖a8 9. ♔h7 ♖a7 10. ♔h8] 6. ♔h5 ♖g8 7. ♖f4 ♔g7 8. ♖f7 ♔h8 9. ♖h7#

3633.
Mandler
1932
1. ♔e4!= g3 2. ♔e3 ♔g2 3. ♖c2 ♔g1 4. ♔f3 f5 5. ♖c1 ♔h2 6. ♖c2 ♔h3 7. ♖c3 ½-½

3634.
Rinck
1911
1. ♖g7!+– [1. ♖a8? ♔c2 2. c4 ♖e1 3. a7 h3 4. ♖g8 ♖e7 5. ♖g7 ♖e8 6. c5 h2 7. ♖g2 ♔c3 8. ♖h2 ♖e7] 1... ♔c2 [1... ♖e1 2. ♖g1

(2. a7? ♖e8 3. ♖g8 ♖e7 4. ♖g7 ♖e8 5. ♔h6 h3 6. ♔g5 ♔c2 7. c4 ♔c3 8. c5 ♔c4 9. c6 ♔c5 10. c7 ♔c6 11. ♔g4 h2 12. ♖h7 h1♕ 13. ♖h1 ♔c7) 2... ♖g1 3. a7 h3 4. a8♕ h2 5. ♕a1] 2. ♖g2! ♔b3 3. ♖a2! ♔a2 4. a7 1-0

3635.
Cohn
1940

1. ♔c2!+– [1. ♔c1? ♔e5 2. ♖a6 a1♕ 3. ♖a1 ♔f6 4. ♖a7 ♗f7] 1... ♗g8 [1... ♔e5 2. ♖a6 a1♕ 3. ♖a1 ♔f6 4. ♖g1!] 2. ♔b2 [2. ♖a8 ♔e7 3. ♖g8 a1♕ 4. ♖e8 ♔e8 5. g8♕] 2... ♔e6 3. ♖a3! [3. ♖a2? ♔f6 4. ♖a7 ♗f7] 3... ♔f7 4. ♖g3 ♔f6 5. ♖g1 ♔f5 6. ♔a1 ♔f6 7. ♖g2! ♔f5 [7... ♔e7 8. ♖f2 ♗f7 9. ♖f1 ♔e8 10. ♖e1 ♔d7 11. ♖g1 ♗g8 12. ♖f1] 8. ♖a2 ♔f6 9. ♖g2 ♔f5 10. ♔b2 ♔f6 11. ♔c3 ♔f5 12. ♔d4 ♔f6 13. ♔e4 ♗h7 14. ♔f4 ♗g8 15. ♖g5 1-0

3636.
Kichigin
1986

1. ♖g3!+– ♖b3 [1... ♔a4 2. ♗a2 b1♕ 3. ♗b1 ♖b1 4. ♖h3! ♖f1 5. ♔e7 ♖e1 6. ♔d7 ♖d1 7. ♔c7 ♖c1 8. ♔b7 ♖f1 9. h7 ♖f8 10. h8♕ ♖h8 11. ♖h8 b4 12. ♔c6 b3 13. ♔c5 b2 14. ♔c4] 2. ♖b3 ♔a4 3. ♖b4! ♔a3 [3... ♔b4 4. ♗a2] 4. ♗a2 1-0

3637.
Lukacs – Sehner
Budapest, 1987

1... b3? [1... ♖d4!–+ 2. ♔h5 ♖c4 3. ♔h6 (3. ♖g1 ♖c5 4. ♔h4 ♖c8!) 3... b3! (3... ♖c5 4. f7 b3 5. ab3 ab3 6. g7! ♔f7 7. ♖f1 ♖f5 8. ♖f5 ef5 9. ♔h7=) 4. ab3 ab3 5. f7 b2 6. g7 ♔f7 7. ♖f1 ♔e7] 2. ab3=ab3 3. ♖a1!! ♖d4 [3... ♖d8 4. ♖a7! ♖d4 (4... c1♕ 5. ♖f7=) 5. ♔h5 ♖d5 6. ♔h4= (6. ♔g4 ♖g5!–+)] 4. ♔h5 ♖d5? [4... ♖d8 5. ♖a7=] 5. ♔h6!+– ♔e8 [5... ♖d8 6. ♔h7! b2 7. ♖a7!] 6. f7! ♔e7 7. ♖f1 ♖f5 [7... ♖d8 8. g7 c1♕ 9. ♖c1 ♔f7 10. ♔h7] 8. ♖f5 c1♕ 9. ♔g7 ♕c3 10. ♔g8 ef5 11. f8♕ ♔d7 [11... ♔e6 12. ♕f7 ♔e5 13. ♕g7] 12. ♕d6 1-0

3638.
Vladimirov – Balabaev
SU, 1987

1. ♖b4!+– ♖d3 [1... ♖h4 2. ♖b6 ♔g7 3. ♔d5+–; 1... ♔h5 2. a4 ♖h4 3. ♖b2! ♖c4 4. ♖a2+–] 2. ♖b6 ♔g7 3. a4 ♖d4 4. ♖b1 ♖c4 5. ♖a1 ♖c2 6. a5 1-0

3639.
Hertneck – Mokry
Gausdal, 1987

1... ♖f7!!–+ [1... ♖c6? 2. ♖f4 ♔c3 (2... ♔c5 3. ♖f5) 3. ♖f3! ♔c2 4. ♖f7 b5 (4... h6 5. ♖b7=) 5. ♖b7 (5. ♖h7!?) 5... ♖c5 6. ♔g3 ♔c3 (6... h5 7. f4 ♔c3 8. ♔f3 b4 9. ♔e4 b3 10. f5=) 7. ♖h7 b4 8. ♖b7 b3 9. h4 b2 10. f4 ♖c4 11. ♖b2 ♔b2 12. ♔g4 ♔c3 13. h5 ♔d4 14. h6=] 2. ♔g2 [2. c7 ♖c7 3. ♖f4 ♔c3 4. ♖f3 ♔c2 5. ♖f8 ♖b7 6. f4 b5 7. f5 b4 8. f6 b3 9. f7 ♖c7–+] 2... ♔c5 3. c7 ♖c7 4. ♖f4 b5 5. ♔f3 [5. ♖f8 ♖b7] 5... b4 6. ♔e3 b3 7. ♔d2 ♔b5 8. ♖f8 ♔b4 9. ♖b8 [9. f4 b2 10. ♖b8 ♔a3 11. f5 ♔a2 12. ♖a8 ♔b1 13. ♖b8 (13. ♔e3? ♔c2 14. ♖a2 ♖c4–+; 13. ♔d3? ♔c1 14. ♖b8 b1♕ 15. ♖b1 ♔b1–+ Δ ♖c6-h6) 13... ♖c6! 14. h4 (14. ♖b7 ♖h6) 14... ♖f6 15. ♖b5 (15. ♔c3 ♔c1 16. ♖b2 ♖c6) 15... ♖a6! 16. ♔c3 ♔c1 17. ♔d4 b1♕ 18. ♖b1 ♔b1 19. ♔e5 ♖h6 20. f6 ♖h5!–+] 9... ♔a3 10. f4 ♖c5! 11. ♖a8 ♔b2 12. ♔d3 ♖c3 13. ♔e4 ♔c2 14. f5 b2 15. ♖a2 ♖h3 0-1

3640.
Kir. Georgiev – Y. Grunfeld
Haifa, 1989

1... f4!= 2. ♔a4 [2. ♖h1 f3! 3. ♖h7 ♔c6 4. ♖c7 (4. ♖f7 a5 5. ♖c7 ♔b5 6. ba5 f2=) (4. ♔a4 f2 5. ♖f7 a5!=) ♔b5 5. ♖f7 (5. d7 ♖d8 6. c6 f2) a5 6. ba5 ♔c5 7. d7 ♖d8 8. a6 ♔b6=] 2... f3! 3. ♔a5 ♖b5 4. ♔a4 ♖b8 5. ♖f1 ♖f8= 6. ♔a5 ♔c6 7. ♖f2 ♖f4 8. ♔a4 ♖f7 9. ♔a5 ♖f4 10. d7 ♔d7 11. b5 ♔c7 12. ba6 ♔c6 13. a7 ♔b7 ½-½

3641.
Azmaiparashvili – Thorsteins
Reykjavik, 1990

1. ♔e2 ♖e6 2. ♔d3! ♔g3 3. a6 ♖e8 4. a7 ♖a8 5. ♔e4 ♔h4 6. ♔f3! g5 [6... ♔h3 7. ♖a2! ⊕ 7... h4 8. ♖a1! ♔h2 9. ♔g4+–] 7. ♖a1! g4 [7... gf4? 8. ♖a5!+– ⊕] 8. ♔g2 g3! 9. ♔f3 g2 10. ♔g2 ♔g4 11. ♖a4 h4 12. ♔g1 ♔g3 13. f5 h3 14. ♖a3 1-0

3642.
Velimirovic – Sekulic
Yugoslavia, 1993

1. a5? [1. fg5!+– ♔g6 (1... ♖b6 2. a5 ♖a6 3. ♔f2 ♔g6 4. ♔f3 ♔g5 5. ♔e4 ♔h5 6. ♔f4 ♔g6 7. ♔g4 f6 8. ef6 ♔f6 9. ♔h4 ♔f5 10. ♔g3 ♔g5 11. ♔f3 ♔f5 12. ♔e3 ♔e5 13. ♔d3 ♔d5 14. h4) 2. a5 ♔g5 3. a6 ♖b8 4. a7 ♖a8 5. ♔f2 A) 5... f6 6. ef6 ♔f6 7. ♔f3 ♔f5 8. ♖a5 e5 9. ♔e3 ♔e6 10. ♔e4 ♔f6 11. ♖a1 ♔e6 12. ♖a2 ♔f6 13. ♖a5; B) 5... ♔f4 6. ♖a5 ♔e4 7. ♔e2 ♔f4 8. ♔d3 ♔f3 (8... ♔f5 9. ♔e3 ♔g5 10. ♔e4 ♔g6 11. ♔f4) 9. ♖a4! ♔g3 10. ♔e3 ♔g2 (10... ♔h3 11. ♔f2) 11. ♔f4 ♔h3 12. ♔f3; C) 5... ♔f5! 6. ♖a5 ♔f4! 7. ♔e2 ♔e4 8. ♔d2 ♔d4 9. ♔c2 ♔c4 10. ♔b2 ♔b4 11. ♖a1 ♔c4 12. ♖a4 ♔d5 (12... ♔b5 13. ♔b3 ♔c5 14. ♖a5 ♔d4 15. ♔b4 ♔e4 16. ♔c3 ♖c8 17. ♔d2 ♖a8 18. ♔e2 ⊕) 13. ♖a5 ♔c4 (13... ♔c6 14. ♔c3 ♔b6 15. ♔b4 ♖a7 16. ♖a7 ♔a7 17. ♔c5) 14. ♔a3 ♔c3 15. ♖a4 ♔d3 16. ♔b3 ♔e3 17. ♔c3] 1... gf4= 2. a6 ♖b8 3. a7 ♖a8 4. ♔f2 f6! [4... ♔g6 5. ♔f3 ♔f5 6. ♖a5!+– ⊕] 5. ef6 ♔f6 6. ♔f3 e5 7. ♔g4 ♔g6 8. ♖a6 ♔g7 9. ♔h4 f3 ½-½

3643.
Ro. Perez – Rivera
Cuba, 1995

1... ♖a6!–+ [1... ♔e7 2. ♖e1 ♔d6 3. f6! ♖a5 4. ♔f4 a1♕ 5. ♖a1 ♖a1 6. fg7 ♖a8 7. ♔g5 ♔e7 8. ♔h6 ♔f6 9. ♔h7 ♖a1 (9... ♖a7 10. ♔h8!=) 10. g8♘!=] 2. ♔f4 ♔e7 3. ♔g5 [3. ♖e1 ♔f6–+] 3... ♖a5! 4. ♖e1 ♔d6 5. ♖d1 [5. ♖a1 ♔e5! (5... ♔c5 6.

f6! ♔b4 7. ♔f4=) 6. ♖e1 (6. f6 ♔e6 7. ♔g4 ♔f6–+) 6... ♔d4 7. ♖a1 ♔c3–+] 5... ♔c5! [5... ♔e5 6. ♖a1 A) 6... ♔d4 7. ♔f4= Δ f6; B) 6... ♖a4 7. ♖e1 ♔d4 8. ♖a1 ♖a5 (8... ♖a6 9. f6 gf6 10. ♔f5=) 9. ♔f4 ♔c3 10. f6=; C) 6... ♔d6! 7. ♔g4 (7. ♖d1 ♔c5!–+ – 5... ♔c5!) 7... ♔e7 8. ♖e1 ♔f8 9. ♖a1 ♖a4 10. ♔g5 ♖a6!–+ – 1... ♖a6] 6. f6 [6. ♖a1 ♔b4–+] 6... ♔b4 7. ♔f4 gf6 8. g7 ♖g5 0-1

3644.
Yusupov – Antunes
Clichy, 1993
1. h5!+– ♖a2 2. h6 ♖b2 3. h7 ♖b8 4. ♖h4 ♖h8 5. ♔f1 c4 6. ♖h5 e5 7. ♔e2 ♔c5 8. ♖e5 [8. a5 ♔b4 9. a6 c3 10. ♔d1 ♔b3 11. ♔c1 f5 12. ♖h6+–] 8... ♔b4 9. ♖h5 ♔a4 10. ♔d2 ♔b3 11. ♖b5 ♔a4 12. ♖b7 ♖h7 13. ♔c3 ♔a5 14. ♔c4 ♔a6 15. ♖e7 ♔b6 16. ♔d5 ♖h5 17. ♔e4 f5 18. ♔e5 ♖h2 19. f4 1-0

3645.
Sherbakov – Magomedov
Cheliabinsk, 1990
1. ♖b1!+– ♘e4 2. b5! ♖f2 3. ♔g1 ♖f8 [3... ♖d2 4. b6 ♘g5 5. ♖b3] 4. b6 ♘c5 5. b7 ♘d7 6. ♘c6 ♘b8 7. ♘b8 ♖b8 8. ♔f2 ♔g8 9. ♔e3 ♔f7 10. ♔d4 1-0

3646.
Cvetkovic – Itkis
Vrbas, 1993
1. g4!+– ♖a8 2. h5 gh5 3. gh5 ♖g8 4. ♖h1! ♖g4 5. h6 ♖e4 6. ♔f3 ♖f4 7. ♔g3 ♖f8 8. h7 ♖h8 9. ♖h4! [9. ♔g4? ♔d4] 9... ♔f5 10. ♔f3 ♔g5 11. ♖h1 ♔f5 12. ♖h5 ♔g6 13. ♔g4 ♔f6 [13... ♖h7 14. ♖h7 ♔h7 15. ♔f5+–] 14. ♔f4 ♔g6 15. ♖h1 ♔f6 16. ♖h2 1-0

3647.
Nenashev – Psakhis
Moscow, 1992
1... a5!–+ 2. ♖a4 [2. ♖c5 ♖a8 3. ♖e5 a4] 2... ♖a8! 3. ♔g1 ♔f7 4. ♔f2 ♔e6 5. ♔e3 ♔d6 6. ♔d3 ♔c5 7. ♖c4 [7. ♔c3 ♔b5 8. ♔b3 ♖d8] 7... ♔b6 8. ♖c3 [8. ♔c3 ♖a7! 9. ♔b3 ♖c7 10. ♖a4 ♔b5] 8... ♖d8 9. ♔c2 ♖d4 10. ♖c8 ♖e4 11. ♔d3 ♖a4 12. ♖e8 e4 13. ♔c3 ♔c5 14. ♖e5 ♔d6 15. ♖g5 g6 16. h4 e3 17. ♔d3 ♖h4?! [17... ♖e4 18. ♔e2 (18. ♔e4 e2) 18... ♖e5] 18. ♖a5 ♖g4 19. ♖a2 ♖g3 20. ♔e4 h5 21. ♔f4 h4 22. ♔e4 ♔e6 23. ♖b2 ♔f6 24. ♔f4 g5 25. ♔e4 ♔g6 26. ♖a2 ♔h5 27. ♔f5 [27. ♖b2 ♔g4 28. ♖a2 h3 29. gh3 ♔h3] 27... ♖g4 28. ♖e2 ♖f4 29. ♔e5 ♖f2 0-1

3648.
Leko – Zviagintsev
Wijk aan Zee, 1995
1. ♔g3!+– ♖a5 2. c5 ♔e7 3. ♔h4! h6 4. ♖c4! [4. ♔h5? ♖a4 5. ♔h6 ♖f4=] 4... ♖b5 [4... ♔d7 5. c6 ♔c7 6. ♔h5 ♖a2 7. ♔h6 ♖f2 8. h4+–] 5. ♔h5 a5 6. c6 ♔d8 7. ♔h6 ♖b4 8. ♖c2 a4 [8... ♖f4 9. ♔g5 ♖f3 10. h4+–] 9. ♔g5 a3 10. h4 ♖b2 11. ♖c3 a2 12. ♖a3 ♔c7 13. ♖a6 ♖f2 14. h5 ♖h2 15. h6 1-0

3649.
Granda – Vladimirov
Tilburg, 1992
1... ♖c3?! [1... a5! 2. ♖e6 a4 3. ♖e7 ♖a8! 4. ♖g7 ♖a6!=] 2. ♔f4 ♖c4 3. ♔f3 ♖c3 4. ♔f2+– ♖b3 5. h4! a5 [5... ♖b5 6. ♖g7 (6. ♖e6? ♖b7!=) 6... ♖e5 7. ♖h7 ♖d5 8. h5 ♖d6 9. h6 ♔e8 10. ♖a7+–] 6. h5 a4 7. ♖g7 h6 8. ♖g6 ♖b2 9. ♔g3 f4 [9... a3 10. ♖h6 a2 11. ♖h8 ♔d7 12. ♖a8+–] 10. ♔f3 ♖b3 11. ♔f4 ♖b4 12. ♔g3 a3 13. ♖g8 [13. ♖h6? ♖a4=] 13... ♔d7 14. ♖g7! ♔d8 15. ♖a7 ♖e4 16. ♖a3 ♖e5 17. ♔h4 ♖f5 [17... ♖d5 18. ♖f3 ♖d6 19. ♖f6+–] 18. g4 ♖f1 19. ♖a7 e5 20. g5! ♖h1 [20... ♖f4 21. ♔g3 hg5 22. h6 ♖h4 23. h7] 21. ♔g4 hg5 [21... ♖g1 22. ♔f5 ♖g5 23. ♔e6] 22. ♖h7 e4 23. ♔f5 e3 24. ♔e6 ♔c8 25. d7 ♔c7 26. ♔e7 ♖d1 27. ♔e8 1-0

3650.
Psakhis – Vaganian
Rostov na Donu, 1993
1. ♖a2!+– ♔g5 2. ♖a4! [2. ♔e4? ♔g4 3. ♔e5 ♔f3 4. e4 g5 5. ♖a3 ♔f2 6. ♔e6 g4 7. e5 g3=] 2... ♔f6 [2... ♔f5 3. ♖a5 e5 4. e4 ♔f6 5. ♔g4] 3. ♖a5 ♔e7 4. ♔f4 ♔d6 5. ♔g5 ♔c6 6. ♔g6 1-0

3651.
Dlugy – Bologan
New York, 1993
1... ♖a6!–+ 2. g5 [2. ♔g5 ♔e5] 2... ♖a4! 3. ♖d1 ♔e6 4. ♖a1 ♔d6! 5. ♖d1 ♔e7! 6. ♖a1 ♔e6 7. ♔g4 ♔e5 8. f4 ef3 9. ♔f3 ♔f5 10. ♔e2 ♔g5 11. ♔d3 ♔f5 0-1

3652.
Karpov – Timman
Jakarta, 1993
1... ♗e6? [1... ♖f1! 2. ♔h2 ♗e6!±] 2. ♖b1!+– h5 3. ♖g5 ♔f8 4. ♖a1 h4 5. a4 f6 6. ♖g2 ♗d5 7. ♖d2 ♗e4 8. a5 ♖h3 9. ♖a4 ♗c6 10. ♖c4 ♖h1 11. ♔f2 ♗b5 12. ♖c7 ♔e8 13. ♖d5 ♖b1 14. ♖h5 ♔d8 15. ♖a7 1-0

3653.
Kortchnoi – Timman
Tilburg, 1991
1. ♖a4!+– ♖b8 2. ♔f3 ♖a8 3. a7 ♔f6 4. ♔e4 ♔g6 5. h4 h6 6. hg5 hg5 7. ♖a5! ♔h6 [7... ♔f6 8. ♔d5 f3 9. ♔c6] 8. ♖a1 ♔g6 9. ♔d5 f3 10. ♔c6 ♔f6 11. ♖a5 1-0

3654.
A. Ivanov – Rohde
Washington, 1991
1. ♖c3!+– [1. ♔e3? ♔f6 2. ♔d4 ♔e6 3. ♖e3 ♔d7 4. ♔d5 ♖d2] 1... d4 2. c6! dc3 3. c7 c2 4. c8♕ ♖a3 5. ♔f2 ♖a2 6. ♔e3 ♔g7 [6... ♖a3 7. ♔d2 ♖g3 8. ♕g8] 7. ♔d2 a5 8. ♕c4 ♖a3 9. ♕c5 [9... ♖a2 10. ♕d5] 1-0

3655.
Lautier – Kramnik
Chalkidiki, 1992
1... ♖a3!= [1... ♖a5 2. ♔g1] 2. ♖b2 [2. ♖g3 ♖a2 3. ♔g1 ♖b2 4. ♔f1 h5 5. ♔e1 h4 6. ♖d3 ♔g7 7. ♔d1 ♔f6 8. ♔c1 ♖g2 9. b4 ♔e5 10. b5 ♖g8 11. ♔b2 ♖b8=] 2... ♖a5 3. b4 ♖b5 4. ♔g3 ♔g7 5. ♔f4 ♔f6 6. ♔e4 ♔e6 7. ♔d4 ♔d6 8. ♔c4 ♖h5 9. ♖b3 ♔c6 10. ♖f3 ♖h4 ½-½

3656.
Ostojic – Timman
Venice, 1974
1... ♖a2!–+ 2. ♖a8 a5 3. ♔f1 a4 4. ♖e8 a3 5. ♖a8 f5! 6. ♔e1 [6.

ef6 ♔f6 7. ♖a5 ♔e7 8. ♔e1 ♖a1 9. ♔d2 a2 10. ♔c2 ♖h1−+] 6... ♔f7 7. ♖a7 ♔e8 8. ♔d1 ♔d8 9. ♔c1 ♔c8 10. ♖a6 [10. ♖g7 ♖a1 11. ♔c2 ♖g1−+; 10. ♔b1 ♖b2 11. ♔a1 ♖b3−+] 10... ♔c7 11. ♖e6 ♖g2 12. ♔b1 ♖g3 13. ♖d6 ♖g4 14. ♔a2 ♖h4 15. ♖g6 ♖f4 16. ♔a3 ♖e4 17. ♔b3 ♔d7 18. ♖h6 ♖e5 19. ♔c3 [19. ♔c4 ♔e7 20. ♔d4 ♖e4 21. ♔d3 h4−+] 19... ♖d5! 20. ♔c4 ♖d1 21. ♖f6 ♖f1 22. ♔d5 ♔e7 23. ♖h6 ♖e1 24. ♖h5 ♔f6 25. ♔d4 ♔g6 26. ♖h8 ♔g5 27. ♔d3 ♔g4 28. ♔d2 ♖e7 29. ♖f8 f4 0-1

3657.
Z. Polgar – Wahls
Munich, 1991
1. ♖a5!+− [1. ♖d4 g5] 1... g5 [1... ♔f6 2. ♖a8 ♖a3 3. a5 e5 4. a6 ♔g7 5. a7 ♖a1 6. ♔g2 e4 7. f4!+−] 2. h3 [2. g4! f4 3. ef4 gf4 4. ♖f5+−] 2... ♔f6 3. g4 e6 4. gf5 [4. ♔g2 f4 5. ♔f3 fe3 6. fe3 ♖b1 7. ♖a7 h6 8. a5 ♖h1 9. ♔g2 ♖e1 10. ♔f2 ♖h1 11. a6 ♖h3 12. ♖a8 ♖h2 13. ♔f3 ♖a2 14. a7 ♔g7=] 4... ef5 5. ♖a6 [5. ♖a8 ♖b4 6. a5 ♖a4 7. a6 ♔g6! 8. a7 ♔h5 9. ♖f8 ♖a7 10. ♖f5±] 5... ♔g7 6. ♔g2? [6. a5! ♖a3 7. ♖a7 ♔g6 8. a6 ♖a4 9. ♖a8 ♔h5!±] 6... ♖b4!= 7. a5 ♖a4 8. ♖a7 ♔g6 9. a6 h5 10. ♖a8 ♔g7 11. a7 [11. h4 ♖h4 12. f4 gf4 13. a7 f3! 14. ♔f3 ♖a4=] 11... h4! [11... ♔h7? 12. h4! gh4 13. f4+−] 12. ♔f3 [12. f4 g4 13. hg4 fg4 14. f5 ♖a2 15. ♔f1 ♖a1 16. ♔e2 ♖a2= 17. ♔d3? h3 18. f6 ♔f6 19. ♖f8 ♔e7 20. a8♕ ♖a8 21. ♖a8 h2 22. ♖h8 g3−+] 12... ♖a5 13. ♔g2 ♖a4 14. ♔f1 ♖a1 15. ♔g2 ♖a2 ½-½

3658.
Miles – Hort
Bugojno, 1978
1... ♖b2!−+ [1... ♖a1 2. ♖a5] 2. g4 a2 3. ♖a5 f6 4. h4 ♔f7 5. ♖a6 ♔e8 6. ♔g3 ♔d7 7. f3 ♔c7 8. g5 ♔b7 9. ♖a3 f5 10. ♔f4 ♔b6 11. ♔e5 ♖b5 0-1

3659.
Velikov – Kochiev
Reggio Emilia, 1979
1... b5!−+ 2. ♖b4 ♖b8! [2... ♖e5 3. ♔f2] 3. ♔f2 f6 4. ♔e3 ♔f7 5. ♔d3 ♔e6 6. ♖d4 ♖b7 7. ♔c3 ♖a7 8. ♖d2 ♖a4 9. ♔d3 ♔e5 10. ♖b2 ♖d4 0-1

3660.
Ribli – Short
Dortmund, 1986
1... ♖a1!= 2. ♔h2 ♖b1 3. h4! ♖b3?! [3... g6 4. h5 ♔g7] 4. h5 ♔g8? [4... g6!] 5. g4 ♔f8 6. ♖e5 f6?? [6... g6!] 7. ♖c5+− ♔e7 8. ♖c7 ♔e6! [8... ♔f8 9. ♖b7+−] 9. ♖g7 ♔e5! 10. ♖g6 ♔f4! 11. ♖h6? [11. ♖f6! ♔g4 12. ♖b6! ♔f3 (12... ♔h5 13. ♖b8+−) 13. ♔h3 ♔f2 14. ♔g4 ♖g3 15. ♔f4 ♖g5 16. ♖h6 ♖b5 17. ♖f6+−; 11. b6! ♖b6 12. ♔h3! ♖b3 13. ♔h4 f5 14. ♖f6 ♖b5 15. f3! ♖a5 16. ♔h3! ♖b5 17. ♖h6+−] 11... ♔g4= 12. ♖f6 ♖b5 13. h6 ♖h5! 14. ♔g2 ♔g5 15. ♖a6 ♖h4 16. ♔g3 ♖g4! 17. ♔f3 ♖h4 18. ♔e3 ♖h1 19. f3 ♔f5 20. ♖a7 ♔g6 21. h7 ♖h4 22. ♖b7 ♔f6 23. ♔f2 ♔f5 24. ♔e2 ♖h1 25. ♔e3 ♖h4 ½-½

3661.
Kveinys – Bugajski
Warsaw, 1995
1. ♖a4! h5 2. ♖a7 ♔e6 3. ♖a6 ♔e7 4. h4 ♖c2 5. a4 ♖c3 6. ♔f2 ♖a3?! [6... ♖c2] 7. a5 ♖a2 8. ♔e1 ♖g2 9. ♖a7 ♔e6 10. a6 ♖g3 11. ♖a8 ♖a3 12. ♔d2 ♔e7 13. ♔c2 ♖a4 14. ♔b3 ♖a1 15. ♖a7 [15. ♔b4 ♖b1 16. ♔c5 ♖c1 17. ♔b6 ♖b1 18. ♔c6 ♖c1 19. ♔b7 ♖b1 20. ♔a7 ♖b4 21. ♖b8 ♖f4 22. ♖b5 ♖h4∞] 15... ♔e6 16. ♔c4 ♖c1 17. ♔b5 ♖b1 18. ♔c5 ♖c1 19. ♔b6 ♖b1 20. ♔c7 ♖a1 21. ♔d8+− f6 22. ♖e7 ♔d5 23. ef6 ♖a6 24. fg7 ♖a8 25. ♔d7 ♖g8 26. ♖f7 ♔e4 27. ♔e6 ♔f4 28. ♖f5 ♔g4 29. ♖g5 ♔h4 30. ♔f6 1-0

3662.
Yusupov – Timman
Linares, 1992
1. ♖a1?? [1. ♖e4!+−] 1... ♖a5= 2. ♔e3 e5 3. ♔e4 [3. fe5 ♔e5 4. ♔d3 ♔d5 5. ♔c3 ♔c6 6. ♔b4 ♖e5=] 3... ef4 4. ♔f4 ♔e6 5. ♔e4 [5. ♖e1 ♔f6 6. ♖e4 g5 7. ♔e3] 5... g5 6. hg5 ♖g5 7. ♔f3 ♖a5 8. ♖e1 ♔f5 9. ♖e4 ♖c5 10. ♖e3 ♖a5 11. ♖a3 ♔e5 12. ♔e3 ♔e6 13. ♔e2 ♔d6 [13... h4 14. gh4 ♖h5=] 14. ♔f2 ♔e6 15. ♖e3 ♔d5 16. ♖a3 ♔e6 17. ♔e3 h4 18. g4 ♔f6 19. ♔f4 ♔g6 20. ♔f3 ♔g5 21. ♖a2 h3 [21... ♖a8 22. a5 ♖f8=] ½-½

3663.
Kramnik – Beliavsky
Gronongen, 1993
1. ♖a1? [1. ♖b8!=] 1... ♖g3−+ 2. ♔f2 ♔g4 3. ♖b1 [3. a4 h3 4. a5 ♖g2 5. ♔f1 f4 6. a6 f3 7. a7 h2−+] 3... h3 4. ♖b8 ♖g2 5. ♔f1 ♖d2 [5... ♖a2] 6. ♔g1 f4 7. ♖g8 ♔f3 8. ♖h8 ♖d1 9. ♔h2 ♔f2 10. a4 [10. ♖h3 f3 11. ♖h8 ♖d3 12. a4 ♔e2 13. ♖f8 ♖e3 14. a5 ♖e7 15. a6 f2−+] 10... f3 11. a5 ♔f1 12. a6 ♖a1 13. ♖a8 f2 14. a7 ♖a6! 15. ♔h1 [15. ♔h3 ♔g1 16. ♖g8 ♔h1 17. ♖f8 ♖a3 18. ♔h4 ♔g2 19. ♖g8 ♔h2 20. ♖f8 ♖a4 21. ♔h5 ♔g3 22. ♖g8 ♔h3 23. ♖f8 ♖a5 24. ♔h6 ♔g3 25. ♖g8 ♔h4 26. ♖f8 ♖a6−+] 15... h2! 16. ♖b8 [16. ♔h2 ♖h6 17. ♔g3 ♔g1 18. ♖f8 ♖g6 19. ♔h4 ♖a6−+] 16... ♖a7 17. ♖b1 ♔e2 18. ♖b2 ♔e3 19. ♖b3 ♔e4 20. ♖b4 ♔d3 21. ♖b1 ♖f7 22. ♖f1 ♔e2 23. ♖f2 ♔f2 0-1

3664.
Shirov – Morozevich
Amsterdam, 1995
1. ♖a4?? [1. ♖g7 ♔e6 2. ♖a7 ♖d2 3. ♔g3 ♖a2 4. h4 ♔f6 (4... ♔d5 5. h5! ♔c5 6. h6+−) 5. f4 ♔g6 6. ♔g4 ♖g2 7. ♔f3 ♖a2 8. ♔e4+−] 1... ♖a8± 2. f4? [2. ♖e4 ♖a6! Δ ♖e6 (2... a4 3. c6 a3 4. c7 a2 5. ♖e1 ♔d6 6. e7! ♔c7 7. ♖d1 ♖e8 8. ♖a1 ♖e7 9. ♖a2+−) 3. h4 ♖c6!±] 2... ♔e6= 3. ♔g3 ♔d5 4. ♔g4 ♔c5 5. ♔g5 ♔b5 6. ♖a1 ♖g8 7. ♔f6 ♖f8 8. ♔e5 ♖e8 9. ♔d5 ♖d8 10. ♔e4 ♖e8 11. ♔f3 ♖h8 12. ♖h1 ♔c5 13. f5 ♔d6 14. ♔f4 a4 15. ♔g5 ♔e7 16. f6 ♔f7 17. ♖b1 ♖h3 18. ♖b7 ♔f8 ½-½

3665.
Beliavsky – Tiviakov
Groningen, 1993
1... ♖g2!= 2. f5 [2. ♖b5? ♖g6! 3. ♔f5 h3] 2... h3 3. ♖a3 h2 4. ♖h3 ♔g8 5. a3 ♖e2! 6. ♖h4 ♖d2 7. ♔e7 ♖e2 8. ♔d6 ♖c2! 9. ♔e6 ♖e2 10. ♔d5 ♖c2 11. ♖h3 ♔g7 12. ♔e5 ♖e2 13. ♔d4 ♖c2 14. ♔d5 ♔f6 15. ♖h5 ♔g7 16. ♔e5 ♖e2 17. ♔d6 ♖c2 18. ♔e5 ½-½

3666.
Kosten – M. Gurevich
France, 1991
1. ♖c6? [1. ♖f3! ♔e6 2. ♖c3 c4 3. ♖e3! ♔f7 4. ♖e5 ♖d8 5. ♔c3 ♔f6 6. ♔d4 ♖c8 7. ♖e1=] 1... c4–+ 2. ♖c7 ♔e6 3. ♖c6 ♔d7! [3... ♔f7? 4. ♖d6=] 4. ♖a6 ♖f7 5. ♔e3 ♖f1 6. ♔d4 ♖d1 7. ♔c3 ♖d3 8. ♔c2 ♔c7 0-1

3667.
Peters – Browne
USA, 1981
1... ♖b1?! [1... ♖g5! 2. ♔f1 b5–+] 2. ♔g2 h5 3. f4 f6?! 4. h4 ♔f5 5. ♔g3 b5 [5... ♔e4!] 6. ♖b6 b4 7. f3! b3 8. ♖b5 ♔e6 9. f5! gf5 10. ♔f4 ♖b2 11. ♖b8 ♔d5 12. ♔f5?! [12. ♖d8] 12... ♔c4 13. ♔f6 ♖d2 14. ♖c8 ♔b4 15. ♖b8 ♔c3 16. ♖c8 ♔d4 17. ♖b8 b2 18. f4 ♔c3 19. f5?? [19. ♖c8 ♔d3 20. ♖b8 ♔c2 21. ♖c8 ♔d1 22. ♖b8 ♔c1=] 19... ♖d1!–+ 20. ♖b2 ♔b2 21. ♔g6 ♔c3 22. ♔h5 ♔d4 23. ♔g6 ♔e5 24. h5 ♖g1 25. ♔f7 ♔f5 26. h6 ♖a1 27. h7 ♖a7 28. ♔g8 ♔g6 0-1

3668.
Djuric – Barlov
Yugoslavia, 1984
1... ♖b4!!–+ [1... ♖b1? 2. ♔f4 b4 3. ♔g5 b3 4. ♔f6 b2 5. ♔g7!=] 2. h4 [2. e6 fe6 3. ♖g7 ♖b1! 4. ♖g6 ♔f7 5. ♖g5 b4 6. ♖h5 b3 7. ♖b5 b2 8. ♔g2 e5] 2... ♔f8 3. ♔e3 ♖g4 4. ♔f2 b4 5. ♖c7 ♖d4 6. ♔e2 ♔e8 7. ♖b7 ♖g4 8. ♔f3 ♖c4 9. ♔e2 ♖c2 10. ♔f3 ♖c3 11. ♔f4 b3 12. ♖b4 ♔d7 13. g4 hg4 14. ♔g4 ♔e6 15. ♔f4 ♔d5 16. ♖b7 ♔c6 17. ♖b8 ♔c5 18. ♖b7 ♖c4 19. ♔g5 ♖b4 20. ♖f7 b2 21. ♖f1 b1♕ 22. ♖b1 ♖b1 23. ♔g6 ♔d5 24. h5 ♔e6 25. h6 ♖g1 26. ♔h7 ♔e5 27. ♔h8 ♔f6 0-1

3669.
Hubner – Ivkov
FRG, 1975
1. ♖e4!+– [1. ♖b2 ♔e7 2. b4 ♔d7] 1... ♖d3 2. ♖e3 ♖d2 3. b4 ♖b2 4. ♖e4 ♖b3 5. ♔e2 ♖b2 6. ♔e3 ♖b3 7. ♔d2 ♖b2 8. ♔c3! ♖f2 9. b5 ♖f3 10. ♔c4 ♖f2 11. b6 ♖h2 12. ♔c5 1-0

3670.
Akopian – Polovodin
St. Petersburg, 1994
1. ♖e7!+– ♔f6 2. ♖a7 ♖a3 3. ♖a8 ♔g7 4. a7 ♔h7 [4... g4 5. f4! (5. fg4?? ♖e3 6. ♔f4 ♖a3=) 5... ♖e3 6. ♔f2 ♖a3 7. f5 h4 8. f6] 5. e4! [5. f4? h4! (5... gf4 6. ♔f4 h4 7. ♔f3! h3 8. ♔f2!+–) 6. ♔f3 (6. ♔f2? g4) 6... gf4 7. ♔f4 h3 8. ♔f3 ♖a2!=] 5... g4 6. e5 gf3 [6... ♖f3 7. ♔g2 ♖a3 8. e6] 7. e6 h4 8. ♔f2 ♖a2 9. ♔f3 h3 10. e7 h2 11. ♖h8 ♔h8 12. e8♕ ♔g7 13. ♕e5 ♔g6 14. ♕h2 ♖h2 15. a8♕ 1-0

3671.
Lanka – Panchenko
Gausdal, 1991
1. ♖f8!+– ♖g5 2. ♖f6 ♖g2 3. ♔c3 a5 4. ♔d4! ♖b2 5. ♔e5 ♖g2 [5... ♖b3 6. ♔f4!] 6. ♔e6 ♔b6 7. ♔f7 ♔b5 [7... ♔c5 8. g7 ♖g7 9. ♔g7 b5 10. ♖a6! a4 11. ♔f6] 8. g7 ♖g7 9. ♔g7 ♔a4 10. ♖b6! 1-0

3672.
Rashkovsky – Rajkovic
Dojran, 1991
1. ♖d3! [1. c7 ♖c1 2. ♖a5 ♖c3 3. ♔d7 ♖d3 4. ♔c8 ♖c3=] 1... a2 2. ♖d2 ♔f5 3. c7 ♖c1 4. ♖a2 ♖d1 [4... ♖c7 5. ♔c7 ♔f4 6. ♖f2! ♔g3 7. ♖f5 ♔g4 8. ♖f8 g5 9. ♔d6 ♔h3 10. ♔e5+–; 4... ♔f4 5. ♖f2 ♔g3 6. ♖f5+–] 5. ♔e7 ♖e1 6. ♔d8 ♖d1 7. ♔c8 ♔f4 8. ♖c2!+– ♖h1 9. ♔d7 ♖h8 10. ♖c4!! [10. c8♕ ♖c8 11. ♖c8 g5 12. ♔e6 g4 13. ♖c4 (13. ♖f8 ♔e3!=) 13... ♔f3 14. ♔f5 g3 15. ♖c3 ♔f2 16. ♔f4 g2 17. ♖c2 ♔f1 18. ♔f3 g1♘!!=; 10. ♖f2 ♔g3 11. ♖f5 ♔g4 12. ♖f7 g5 13. c8♕ ♖c8 14. ♔c8 ♔h3!=; 10. ♖h2 ♖a8!=] 10... ♔e5 [10... ♔f3 11. ♔e6! ♖c8 12. ♔f5! ♖f8 (12... ♔e3 13. ♖e4 ♔d3 14. ♖e7 ♔d4 15. ♔e6+–) 13. ♔g6 ♖c8 14. ♔g7 ♔e3 15. ♔f6 ♔d3 16. ♖c1 ♔d4 17. ♔e6+–; 10... ♔f5 11. c8♕ ♖c8 12. ♖c8 g5 13. ♔d6 ♔e4 (13... g4 14. ♔d5 ♔f4 15. ♔d4+–) 14. ♖c4 ♔f3 15. ♔e5 g4 16. ♖f4!+–] 11. ♖g4 ♔f6 12. ♖e4! g5 13. ♖e8! [13. c8♕? ♖c8 14. ♔c8 ♔f5= Δ g4] 13... ♖h7 14. ♔d6 ♖c7 15. ♔c7 ♔f5 16. ♔d6 g4 17. ♔d5 ♔f4 18. ♔d4! 1-0

3673.
Cvitan – Gruschka
Mexico, 1981
1. ♖a3! ♖h1 [1... ♖h6? 2. ♖h3+–] 2. ♖c3 ♔e7 3. a4 ♖a1 4. ♖c4 ♖a2 5. ♔e3 ♔f6 6. ♖f4 ♔g5 [6... ♔e6!?] 7. ♖f7 ♖a3 8. ♔d2 ♔h6 9. ♖f4 ♔g5 10. g3 ♔h5 11. ♔c2 g5 12. ♔b2 ♖d3 13. ♖c4 ♖f3! 14. ♖c2 ♔g4 15. a5 ♖f5? [15... h5=] 16. a6+– ♖a5 17. ♖c6 h5 18. ♔b3 h4 19. ♖c4! ♔f3 20. ♖a4! ♖b5 [20... ♖a6 21. ♖a6 ♔f2 22. g4 ♔g3 23. ♔c2 ♔g4 24. ♔d2 ♔g3 25. ♔e2] 21. ♔a2!! [21. ♔a3? ♖b8 22. gh4 g4!] 21... ♖b8 22. gh4 gh4 [22... g4 23. ♔a1! ♖a8 24. ♖a2!] 23. ♖h4 ♔f2 24. a7 ♖a8 25. ♖a4 ♔e3 26. ♔b3 ♔d3 27. ♔b4 ♔d4 28. ♔b5 ♔d5 29. ♔b6 1-0

3674.
L. Hansen – Plaskett
London, 1987
1... ♖a8!–+ 2. ♖b3 a4 3. ♖a3 ♔f8 4. ♔f3 ♔e7 5. ♔e4 ♔d6 6. ♔d3 ♔c5 7. ♔c3 g5?! [7... ♖a7] 8. ♔b2 ♔d5 9. h3 [9. ♖f3 a3 10. ♔a2 ♔e6] 9... ♖a6 10. ♖d3 ♔c4 11. ♖f3 [11. ♖d7 ♖f6] 11... a3 12. ♔a2 f6 13. h4 h6 14. ♖e3 ♔d4 15. h5 [15. hg5 hg5–+] 15... ♖c6 16. ♖f3 ♖c2 17. ♔a1 ♔e5 18. ♖e3 ♔f5 19. f3 ♖g2 20. g4 ♔f4 21. ♖a3 ♖f2 22. ♖a6 ♖f3 23. ♖f6 ♔g4 24. ♖h6 ♖h3 25. ♔b2 ♖h5 26. ♖e6 ♖h2 27. ♔c1 ♔f3 28. ♔d1 ♖f2 29. ♖a6 g4 30.

♔e1 ♔g2 31. ♖g6 g3 32. ♖g8 ♖f5 0-1

3675.
Onischuk – Schwartzman
Wijk aan Zee, 1995
1… ♖h5? [1… h5 2. ♖h6 ♔f7! 3. ♖h7 ♔g6 4. ♖b7 h4 5. ♖c7 ♖e6∓] 2. ♖g8= ♔f7 3. ♖b8 ♖d5 4. ♔e3 ♖d7 5. ♔f4 ♔f6 6. ♖f8 ♔g7 7. ♖b8 ♖e7 8. a4 a6 9. ♖d8 ♔f6 10. ♖d6 ♔g7 11. b5 ab5 12. ab5 cb5 13. ♖b6 h5 14. ♖b5 h4 15. ♖b6 ♖c7 16. ♔g4 ♔f8 17. ♔h4 ♔e8 18. ♔g4 ♔d8 19. ♖d6 ♔c8 20. ♖d5 ♖f7 21. ♖f5 ♖g7 22. ♔f4 ♔c7 23. ♔e4 ♔c6 24. ♔d4 ♖g4 25. ♔c3 ♔b5 26. ♖f7 ♔c6 27. ♖f5 ♔b5 28. ♖f7 ♔c6 ½-½

3676.
Karpov – Knaak
Baden Baden, 1992
1. ♖a3! g5 [1… ♖c1 2. ♔d2 ♖a1 3. ♔c2+–] 2. ♔d2 ♔g6 3. ♖c3! ♖a5 4. a3 h5 5. ♔c2 ♖a8 [5… f5 6. ♖c6!? ♔g7 7. ♔b3 ♖b5 8. ♔c3 ♖b1 9. ♖c5] 6. ♔b3 ♖b8 7. ♔a2 ♖a8 [7… ♖d8!? 8. ♖c2 ♖d3] 8. ♖c4 f5 9. a4 ♔f6 10. ♔a3 ♔e5 11. ♖c5 [11. h4 g4 12. g3 ♔d6 13. ♖f4 ♖a5 14. ♔b4 ♖e5] 11… ♔e4 12. a5 h4 13. ♔a4 ♔f4 [13… g4? 14. hg4 fg4 15. ♖h5!+–] 14. ♖c4 ♔e5 15. ♖b4 ♔d5 16. ♖b5 ♔e4 17. ♖b6 ♔f4 [17… g4 18. hg4 fg4 19. ♖h6] 18. a6 g4 19. ♔a5!+– g3 [19… gh3 20. ♖b4] 20. ♖b4! [20. fg3 ♔g3 (20… hg3 21. ♖b3) 21. ♖g6 ♔f2 22. ♔b6] 20… ♔e5 21. f3 f4 22. ♖e4 ♔f5 23. ♖e2! ♔f6 24. ♔b6 1-0

3677.
Rivas – Fedorowicz
Andorra, 1987
1… ♖c4!–+ [1… ♖h2?! 2. ♔d3] 2. ♔d3 ♖d4! 3. ♔e3 h4 4. ♖h8 [4. c3 ♖d1 5. cb4 cb4 6. ♖g4 h3 7. ♖h4 ♖h1 8. ♔f2 (8. b3 ab3 9. ab3 ♖b1) 8… ♖h2–+] 4… ♖c4 5. ♔d3 ♖g4 6. ♔e3 ♔e5 7. ♖h5 ♔d6 8. ♖h6 ♔d5 9. ♖h5 ♔c6 10. ♖h6 ♔b5 11. ♖h5 [11. ♔d3 ♖g3 12. ♔d2 h3 13. ♖h5 ♖g2 14. ♔d3 h2 15. b3 a3 16. ♖h6 ♖f2 17. ♖h5 ♔c6 18. ♖h6 ♔d5 19. ♖h5 ♔e6–+] 11… ♖g3 12. ♔f2 [12. ♔d2 h3 13. ♖h8 ♖g2 14. ♔d3 c4 15. ♔d4 ♖d2–+] 12… a3 13. ba3 [13. c4 ♔c4 14. ♖h4 ♔b5 15. ♔g3 ab2 16. ♖h1 c4–+] 13… ♖a3 0-1

3678.
M. Gurevich – Kortchnoi
Amsterdam, 1991
1. ♖a5! [1. ♖d5 ♖a6 2. b5 ♖b6 3. ♔f2 ♔g6 4. ♔e3 ♔f6 5. ♔d4 ♔e6∓ Δ ♔d7, ♖b7-a7] 1… ♖d3 [1… ♖b3? 2. ♖d5=] 2. b5 ♔g6 3. ♖a1 ♔f6 4. ♖b1 ♖a3! [4… ♖c3 5. b6 ♖c8 6. ♔f2 ♔e5 7. ♔e3 Δ ♖b5= 7… ♔d5 8. ♖d1 ♔e6 9. ♔d4 ♔d7 10. ♖b1=] 5. b6 ♖a8 6. ♔f2 ♔e6 7. ♔e3 ♔d5 8. ♖c1! ♖a3 9. ♔f2 ♖b3 10. ♖c7 ♔e6 11. b7 g6 12. ♔e2 f5 13. ♔f2 f4 14. ♖h7 ♔f5 15. ♖f7∓ [15… ♔e5 16. ♖e7 ♔d5 17. ♖g7 g5 18. ♖h7] ½-½

3679.
Timman
1979
1. g4!+– hg4 2. fg4 ♖c4 3. g5 ♔f7 4. ♖a7 ♔f8 5. ♔e5 1-0

3680.
Mikenas – Alekhine
Warsaw, 1935
1. ♖e7= [1. f3= ♖a2 2. ♔g1 ♖c2 3. ♖e7 ♖c5 4. ♔f2] 1… e4 2. g4! [2. ♖b7 ♖a2 3. ♖e7 ♖b2 4. g4! fg4 5. ♔g3=] 2… ♖f3 [2… fg4 3. ♖e4 ♔h5 4. ♖e7 h6 5. ♖e6 ♖h3 6. ♖a6 ♖h4 7. ♖a5! g5 8. ♖a6 ♖h3 9. ♖b6 ♖d3 10. ♖a6 g3 11. f3=] 3. g5 ♔h5 4. ♖h7 ♔g4 5. h5! ½-½

3681.
Gligoric – Euwe
Zurich, 1953
1. g5! gh5= [1… ♖c7? 2. h6 ♔f8 3. ♖a8 ♔e7 4. ♖h8+–; 1… h6! 2. gh6 ♔h6 3. hg6 ♔g6=] 2. ♖a6 ♖b3?! [2… ♖e7!= 3. ♔g3 (3. ♖h6 ♖e5 4. ♖h5 ♔g6) 3… ♖e6!] 3. ♖h6 ♖a3 4. ♔g3 ♖a1 5. e4 ♖g1 6. ♔f4 ♖h1 7. e5 h4? [7… ♔g8 8. ♔f5 ♔g7 9. ♖a6 ♖b1 10. ♖a7 ♖b6] 8. ♔g4 ♖g1 9. ♔f5 ♖h1 10. ♔g4 ♖g1 11. ♔f5 ♖h1 12. f4 h3 [12… ♔g8 13. ♔f6 h3 14. f5 ♖h2 15. ♖h4 ♔h8 16. ♖a4 h6 17. ♖a8+–; 12… ♖h2 13. ♔g4] 13. ♔g4 ♖g1 14. ♔f3 ♖f1 15. ♔g3 ♖g1 16. ♔f2 ♖h1 17. ♖f6! ♖a1 18. ♔g3 ♖h1 19. ♔g4 ♔g8 20. ♖h6 h2 [20… ♖g1 21. ♔h3 ♖h1 22. ♔g4 ♖h6 23. gh6 f6 (23… ♔f8 24. ♔g5! ♔e7 25. ♔f5 ♔e8 26. ♔f6 ♔f8 27. f5 ♔g8 28. ♔e7+–) 24. ef6! ♔f7 25. ♔f5 ♔f8 (25… ♔e8 26. ♔e6 ♔f8 27. ♔d7 ♔f7 28. ♔d8 ♔f8 29. f7 ♔f7 30. ♔d7+–) 26. ♔e6 ♔e8 27. f7 ♔f8 28. ♔d6 ♔f7 29. ♔d7 ♔f6 (29… ♔f8 30. ♔e6 ♔e8 31. ♔f6 ♔f8 32. f5 ♔g8 33. ♔e7+–) 30. ♔e8 ♔g6 31. ♔e7 ♔f5 32. ♔f7 ♔f4 33. ♔g7+–] 21. ♔g3+– ♖g1 22. ♔h2 ♖g4 23. ♖f6 ♔g7 24. ♔h3 ♖g1 25. ♔h4 ♖h1 26. ♔g4 ♖g1 27. ♔f5 [1-0] +–

3682.
Capablanca – Yates
Hastings, 1930
1. ♔g3 ♖c1= 2. ♔g2 ♖c4 3. ♖d5 ♖a4 4. f4 ♖a2 5. ♔g3 ♖e2 6. ♖e5 ♖e1 7. ♔f2 ♖h1 8. ♔g2 ♖e1 9. h4 ♔f6 [9… f6! 10. ♖e7 ♔f8 A) 11. ♖h7 ♖e3 12. ♖h6 ♔g7 13. g5 fg5 14. hg5 ♖a3=; B) 11. ♖e6 ♔f7 12. f5 h5 13. g5 (13. gh5 gf5 14. h6 ♔g6! 15. h7 ♔h7 16. ♔f2 ♖h1 17. ♖f6 ♖h4 18. ♖f5 ♔g6=) 13… fg5 14. ♖g6 ♖e3 15. hg5 h4 16. ♖f6 ♔g7 17. ♔h2 ♖g3=; C) 11. ♖e4 11… ♔f7! 12. f5 h5 (12… gf5 13. gf5 h5 14. ♔f2 ♖a1 15. ♖b4 ♖a5 16. ♖b7 ♔g8 17. e4 ♖a3=) 13. gh5 gf5 14. ♔f2 ♖h1! 15. ♖f4 ♖h3= Δ ♔g7-h6] 10. h5 ♖e2 11. ♔f3 ♖e1 12. ♖a5 ♔g7 13. hg6 ♔g6= [13… fg6? 14. ♖a7 ♔g8 15. e4! ♖f1 16. ♔e3 ♖g1 17. f5! ♖g4 18. f6 ♖g1 19. ♔d4] 14. e4 [14. ♖d5 ♖a1] 14… ♖f1 [14… f6!=] 15. ♔g3 ♖g1 16. ♔h3 ♖f1! 17. ♖f5 ♖e1? [17… f6!] 18. e5! ♖e3 19. ♔g2 ♖a3 20. ♖f6 ♔g7 21. ♖b6? [21. ♖d6!+–] 21… ♖e3 [21… ♖a4 22. ♔f3] 22. ♖b4 ♖c3 23. ♔f2? ♖a3? 24. ♖b7?! ♔g8 25. ♖b8+– ♔g7 26. f5 ♖a2 27. ♔e3 ♖a3 28. ♔e4 ♖a4 29. ♔d5! ♖a5 30. ♔d6 ♖a6 31. ♔c7 ♔h7 32. ♔d7 ♖a7 33. ♔d6 ♔g7 34. ♖d8! ♖a5 35. f6 ♔h7 36. ♖f8 ♖a7 37.

♔c6! ♔g6 38. ♖g8 ♔h7 39. ♖g7 ♔h8 40. ♔b6 ♖d7 41. ♔c5! ♖c7 42. ♔d6 ♖a7 43. e6! ♖a6 44. ♔e7 ♖e6 45. ♔f7 ♖e4 46. g5! hg5 47. ♔g6 1-0

3683.
Golombek – Richter
Karlovy Vary, 1948
1. ♔g4+– ♔f8 2. ♖h7 ♖a3 3. h4 [3. ♖h6? ♔g7 4. ♖h4 ♖b3=] 3... h5 [3... ♔g8 4. ♖e7 ♖a6 5. h5+–] 4. ♔g5 ♖g3 5. ♔f6 ♔g8 6. ♖g7 ♔f8 7. ♖g6 ♖g4 8. f5! ef5 9. ♖h6 f4 10. e6 ♖g8 11. ♖h5 ♔e8 12. e7 f3 13. ♖d5 1-0

3684.
Lilienthal – Benko
Moscow, 1949
1... h5!= [1... ♔h6 2. h4 ♔g6 3. h5 ♔h6 4. ♔h2 ♖a5 5. g4 ♖a6 (5... ♖a3? 6. ♔g3 ♖c3 7. ♖b6 ♖c5 8. ♔h4 ♖a5 9. f4+–; 5... g6 6. ♖b6 ♔g5 7. ♔g3 ♖a3 8. ♖b5 ♔h6=) 6. ♔g3 g6 7. ♔f4! ♖c6! 8. ♖b5 ♖a6=] 2. h4 ♖e2 3. ♔h2 ♔h6 4. ♔g3 ♔g6 5. ♖b1 ♔f7 6. ♖f1 ♔g6 7. ♖f2 ♖e1 8. ♖a2 ♔h6 9. ♔f4 ♖h1 10. ♔g3 [10. g3 ♖b1 11. ♖a6 ♖b5 12. ♖e6 ♖b4=] 10... ♖e1 11. ♖d2 ♔g6 12. ♔f2 ♖h1 13. g3 ♖a1 14. f4 ♖a3 [14... ♖a5 15. g4 hg4 16. ♔g3 ♖a1 17. ♔g4 ♖g1=] 15. ♖e2 ♔f7 16. ♖e3 ♖a4 [16... ♖a1 17. ♔f3 ♖f1 18. ♔e2 ♖a1=] 17. ♔f3 ♖a5 18. ♖b3 ♔g6 19. g4 hg4 20. ♔g4 ♖a1 21. h5 ♔h7 22. e5 fe5 23. fe5 g6 24. ♖b7 ♔h6 25. e6 ♖a4 26. ♔f3 gh5 27. e7 ♖a8 28. ♖d7 ♖e8 29. ♔f4 ♔g6 ½-½

3685.
Aronin – Konstantinopolsky
SU, 1944
1. ♖c7 ♔h6= 2. h4 ♖a2 3. ♔g2 ♖b2 4. ♖e7 ♖c2 5. ♖f7 ♖b2 6. g4 fg4 7. ♔g3 ♖b4 8. ♖f4 ♖b1 9. ♖g4 ♔g7 10. h5 ♖b5 11. hg6 hg6 [½-½] =

3686.
Eliskases – Bogoliubov
Germany, 1935
1. ♖a1= g5 2. h3! ♔g7 3. ♖a5 ♔g6 4. ♔g2 h5 5. ♖c5 f6 6. ♖a5 ♖b3 7. ♖c5 e5 8. ♖c6! ♔f5 9. ♖a6 ♖b4 10. ♖c6 ♖f4 11. ♖a6 g4 12. hg4 hg4 13. fg4 ♖g4 14. ♔f3 ½-½

3687.
Duras – Capablanca
New York, 1913
1. ♖a7= h5 Δ 2.. h4! [1... g5! 2. g4?! h5! 3. gh5 (3. f3 ♔g7!∓) 3... ♖h4∓] 2. g3! h4 [2... g5 3. ♖a5! f6 4. ♖a7!=] 3. gh4? [3. g4!] 3... ♖h4 4. ♔g2 e5 [4... g5? 5. ♖a5! f6 6. ♖a7!∓; 4... ♖d4! 5. ♔g3 g5 6. ♖a5 ♖d5 7. ♖a4! f5 8. h4 g4 9. ♖a7!∓] 5. ♔g3 ♖d4 6. ♖a5? [6. h4! f6 7. ♖b7 ♔g8 8. ♖a7 ♔h7 9. ♖b7 ♔g6 10. ♖e7 ♖d3 11. ♔g2 ♖d5 12. ♔g3 f5 13. ♖e8! ♖d3 (13... ♔f7 14. ♖h8∓ Δ h4-h5-h6) 14. ♔g2 e4 15. ♖h8! f4 16. h5 ♔g5 17. ♖e8 ♖d4 (17... ♔f5 18. ♖e7! ♖d2 19. ♖f7! ♔e5 20. ♔g1∓) 18. ♖e7! ♔f6 19. ♖e8 ♔f5 20. ♖f8!=] 6... f6 7. ♖a7 ♔g8 8. ♖b7 ♔h7 9. ♖a7 ♔g6 10. ♖e7 ♖d3 11. ♔g2 ♖d5 12. ♔g3 f5 13. ♖a7 ♖d3 14. ♔g2 e4 15. ♖a4? [15. h4!] 15... ♔g5!–+ 16. ♖a5 g6 17. ♖b5 [17. ♖a6 f4 18. h4 ♔f5 (18... ♔h5? 19. ♖a4!=) 19. ♖a5 ♔e6 (19... ♔g4? 20. ♖g5! ♔h4 21. ♖g6=) 20. ♖a6 ♖d6 21. ♖a5 ♖d5 22. ♖a6 ♔f5 23. ♖b6 ♖e5 24. ♔h3 (24. ♔h2 ♖e6 25. ♖b5 ♔g4–+) 24... e3! 25. fe3 fe3 26. ♖b1 e2 27. ♖e1 ♔f4 28. ♔g2 ♔g4–+] 17... ♔f4 18. ♖a5 [18. ♖b6 ♖d2!∓] 18... ♖d2 Δ 19.. e3! 19. ♖a4 g5 20. ♖b4 ♔e5 21. ♖b5 ♖d5 22. ♖b8 f4 23. ♖g8 ♔d4 24. ♔f1 ♔d3 25. ♖a8 e3! 26. ♖a3 [26. fe3 ♔e3! 27. ♖a3 (27. ♖e8 ♔f3–+; 27. ♔g2 ♖d2 28. ♔g1 f3–+) 27... ♖d3 28. ♖a2 f3! (28... ♔f3? 29. ♖f2∓; 28... ♖d1? 29. ♔g2∓ ♖d2? 30. ♖d2 ♔d2 31. ♔f3 ♔d3 32. h4!=) 29. ♖a1 ♔e4!–+] 26... ♔e4 27. fe3 f3! [27... fe3 28. ♖a8∓] 28. ♔g1 [28. ♔f2 ♖d2 29. ♔g3? ♖g2#] 28... ♖d3! 29. ♖a8 [29. ♖d3 ♔d3 30. ♔f2 ♔e4–+; 29. ♖a5 ♔e3! 30. ♖e5 ♔f4 31. ♖a5 (31. ♖e1 ♔g3–+) 31... ♖d1 32. ♔f2 ♖d2 33. ♔g1 (33. ♔f1 ♖h2!–+) 33... g4! 34. ♖a4 (34. hg4 ♔g3! 35. ♖a1 ♖g2 36. ♔f1 ♖h2–+) 34... ♔e3 35. ♖a3 ♔e2–+] 29... ♔e3 30. ♖e8 ♔f4 31. ♖g8 ♖d1 32. ♔f2 ♖d2 33. ♔f1 [33. ♔g1 g4! 34. ♖g4 (34. hg4 ♔g3!–+) 34... ♔e3 35. ♖g3 ♔e2!–+] 33... ♖h2 34. ♔g1 [34. ♖h8 ♔g3–+] 34... ♖h3 35. ♖g7 g4 36. ♖g8 ♔g3 0-1

3688.
Stean – Hartston
Brighton, 1972
1. ♔h4!+– ♖a2 2. ♔g5 ♔g7 [2... ♖h2 3. ♔f6 ♖g2 4. ♖c8 ♔h7 5. ♔f7+–] 3. ♖c7 ♖e2 4. ♖e7! ♖e1 5. e6 ♖e6 6. ♖e6 fe6 7. h3! ♔f7 8. ♔h6 ♔f6 9. g4 h4 10. g5 ♔f5 11. ♔g7 ♔f4 12. ♔g6 e5 13. ♔f6! e4 14. g6 e3 15. g7 e2 16. g8♕ e1♕ 17. ♕g4 ♔e3 18. ♕e6 ♔f2 19. ♕e1 ♔e1 20. ♔g5 ♔f2 21. ♔h4 ♔f3 22. ♔g5 1-0

3689.
Madsen – Hansen
corr., 1974
1... ♔f8 2. ♖b4 [2. g4 ♖c3! 3. g5 h5–+] 2... ♖c1 3. ♖a4 ♔g7 4. ♖b4 ♖f1 5. ♔e3 ♖f5 6. ♖e4 [6. ♔e4 g5 7. hg5 hg5 8. ♖b1 ♔g6! 9. ♖h1 ♖f2 10. ♔e3 (10. ♖h8 ♖e2 11. ♔d4 ♔f5 12. ♖f8 ♖e4 13. ♔d3 ♖e5 14. ♖f7 ♔g4–+) 10... ♖a2 11. g4 ♖a5 12. ♔e4 ♖a4 13. ♔f3 ♖f4 14. ♔g3 ♖e4–+] 6... h5! 7. ♔e2 g5 8. hg5 ♔g6 9. ♔e3 ♖g5 10. ♔f2 [10. ♔f3 ♔f5 11. ♖f4 ♔e5 12. ♖f7 ♖f5–+] 10... ♔f5 11. ♖e3 ♖g7 12. ♖b3 [12. ♔f3 ♖g4! 13. ♔f2 h4 14. gh4 (14. ♖f3 ♔e5 15. ♖f7 ♖g3 16. ♖h7 ♖g4 17. ♔f3 ♖a4–+) 14... ♖h4 15. ♔g3 ♖g4 16. ♔f3 ♖a4–+] 12... ♖h7 13. ♖b5 h4 14. gh4 ♖h4 15. ♔g3 ♖g4 16. ♔f3 ♖f4 17. ♔g3 ♔g5! 18. ♖b3 ♖f5 19. ♖e3 ♔g6 20. ♖e2 ♔g7 21. ♖e3 ♔f8 22. ♖e2 ♔e7 [Δ ♔d7-c6-d5] 0-1

3690.
Harandi – Vaganian
Rio de Janeiro, 1979
1... ♖a4! 2. ♔f2 g5 3. ♖b2 [3. h3 ♔f4 4. ♖b2 f5 5. ♖e2 e4 6. fe4 fe4; 3. g4 hg3! 4. hg3 g4 5. fg4 (5. ♖b2 ♔g5! 6. ♖e2 gf3 7. ♔f3 ♖a5!–+ 8. ♖e4 f5 9. ♖h4 ♖a3

10. ♔f2 f4 11. ♖h3 ♖a2 12. ♔f3 e4 13. ♔e4 ♔g4−+) 5... ♔g4 6. ♔g2 ♖c4! 7. ♖f2 f5 8. ♖e2 ♖c5! 9. ♖b2 ♖c3−+] 3... g4 4. fg4 ♔g4 5. ♖b6 ♖a2 6. ♔g1 f5 7. ♖g6 ♔f4 8. ♖h6 ♔e3 9. h3 e4 10. ♖h4 f4 11. ♖h8 ♖a1 12. ♔h2 ♔f2 13. ♖f8 [13. ♖e8 f3 14. ♖e4 ♖h1!] 13... f3 14. h4 ♖g1 15. gf3 ♖g2 16. ♔h1 e3! 17. ♖e8 ♖g3 18. ♔h2 ♖f3 0-1

3691.
Alterman – Gofshtein
Rishon le Zion, 1994
1. h4!+− h5 [1... g6 2. ♖d5! ♔g7 3. g4 h6 4. ♔g3 ♖e7 5. g5! (5. h5? g5=) 5... ♔h7 6. gh6 ♔h6 7. ♖g5 ♖e6 (7... ♖f7 8. ♖e5+−) 8. ♔g4! ♖f6 9. h5! gh5 (9... ♖f2 10. ♖g6 ♔h7 11. ♖e6+−) 10. ♖h5 ♔g6 11. ♖g5 ♔h6 12. ♖f5 ♖e6 13. ♖f4+−] 2. ♖d5 g6 3. ♖g5 ♔g7 4. g4! hg4 5. ♔g3 ♔h6 6. ♔g4 ♖a8 [6... ♖f8 A) 7. ♔g3 ♖e8 8. ♖g4 ♔h5 9. ♖f4 ♖e7 10. ♔g2 ♖e6 11. ♔f1 ♖e7 12. ♔e2 ♖e6 13. ♔d2 ♖e5 14. ♔c3 ♖f5! 15. ♔d4 (15. ♖f5 gf5 16. ♔d4 ♔h4=) 15... ♖f4 16. ef4 ♔h4 17. ♔e4 ♔g4 18. f3 ♔g3 19. ♔e3 ♔g2=; B) 7. h5! 7... ♖f2 8. ♖g6 ♔h7 9. ♖e6+−] 7. h5! gh5 8. ♖h5 ♔g6 9. ♖f5! ♖b8 10. ♖f4 ♖e8 11. ♔g3 [11... ♖e7 12. ♔g2 ♖e8 13. ♔f1 ♖e7 14. ♔e2 ♖e8 15. ♔d2 ♖d8 16. ♔c3 ♖d3 17. ♔c2 ♖a3 18. ♔d2 ♖a2 19. ♔e1 ♖a4 20. ♔f1 ♖b4 21. ♔g2 ♖a4 22. ♔g3 ♖b4 23. f3] 1-0

3692.
Rogers – Agdestein
Biel, 1993
1. ♔e3= ♖f7 2. ♖e8 ♖f8 3. ♖e7 ♖f7 4. ♖e8 ♔g7 5. ♔e4! ♖a7 [5... ♔g6 6. ♖g8 ♖g7 7. ♖g7! ♔g7 8. ♔d5 ♔f7 (8... ♔g6 9. ♔e6 ♔g7 10. ♔e7=) 9. ♔d6 e4 10. ♔d5 f5 11. ♔e5 (11. ♔d4? ♔e6−+) 11... ♔g6 12. ♔d4 (12. ♔e6? f4−+) 12... ♔f6 13. ♔d5=] 6. ♔f5! [6. ♔e3∓] 6... ♖a2 7. ♖e7 ♔f8 8. ♔f6 ♖f2 9. ♔e6 e4 [9... ♖f3 10. ♖h7=] 10. ♖h7 e3 11. ♖h5 e2 [11... ♖f7 12. ♖h8 ♔g7 13. ♖e8=; 11... ♖f3 12. ♖e5 ♔g7 (12... ♖g3 13. ♔f5=) 13. ♖e4 ♔h6 14. ♔e5=] 12. ♖e5 ♔g7 13. ♖e3 ♔g6 14. ♔e5 ♔h5 15. ♔d4 ♖g2 [15... ♖f3 16. ♖e5=] 16. ♖e5 ♔h6 17. ♔d3 ♖g3 18. ♔e2 ♖g2 19. ♔f1 ♖h2 20. ♔g1 ♖h4 21. ♔g2 ♖h5 22. ♖e8 ♔g5 23. ♖g8 ♔f4 24. ♖f8 ♖f5 25. ♖a8 ♖b5 ½-½

3693.
Razuvaev – Beliavsky
SU, 1978
1. ♔e4 ♖b3= 2. ♔f4 ♖a3 3. g4 hg4 4. ♔g4 [4. fg4 ♖h3? (4... ♖a1=) 5. e6 fe6 6. ♖c7 ♔f8 7. ♔g5 ♖g3 8. ♔f6 ♔e8 9. ♖c4+−] 4... ♖a1 5. ♖c7 ♖g1 6. ♔f4 ♖e1 7. ♖a7 ♖e2 8. ♖a1 ♖g2 9. ♖e1 ♔f8 10. h5 gh5 11. ♖h1 f6 12. ♖h5 fe5 13. ♖e5 ♖a2 14. ♔f5 ½-½

3694.
Browne – Biyiasas
USA, 1980
1. ♖h3 ♔c7= 2. ♖f3 ♖b2 3. ♔f5 ♖e2 4. ♖h3 ♔b6 [4... b6 5. ♖h7 ♔c8 6. ♔f6 ♖e3 7. ♖e7 ♖h3 8. ♔e6 ♖h6 9. ♔f7 ♖h7=] 5. ♖h8 ♖e3? [5... ♔c5 6. ♖c8 ♔b4 7. c5 dc5 8. d6 ♖d2 9. ♔e6 ♖e2 10. ♔f6 ♖d2 11. ♔e7 ♖e2 12. ♔d8 ♔b3=] 6. ♖c8! ♖e5 7. ♔f6 ♖e3 8. ♔f7 ♖e1 9. ♔f6 ♖e3 10. c5 dc5 11. d6 ♖d3 12. ♔e7 ♖e3 13. ♔f6 ♖d3 14. ♔e7 ♖e3 15. ♔d8 1-0

3695.
Kortchnoi – Karpov
Merano, 1981
1. e5 ♖b1= 2. ♔e4 ♖e1 3. ♔d5 ♖e3 4. ♖f4 ♖a3 5. g4 ♖a5 6. ♔d4 ♖a4 7. ♔e3 ♖a3 8. ♔f2 ♖a2 9. ♔g3 ♖a5 10. ♖e4 hg4 11. fg4 ♖a3 12. ♔f2 ♖h3 13. g5 ♖a3 14. ♖e3 ♖a4 15. ♔g3 ♖b4 16. e6 fe6 17. ♖e6 ♖a4 18. ♖f6 ♖b4 ½-½

3696.
Kortchnoi – Antoshin
SU, 1954
1... ♖a5!= 2. ♖c8 ♔h7 3. f4 [3. ♖f8 f6 4. f4 ♖a2 5. ♔f3 ♖a3 6. ♔f2 ♖a2 7. ♔e3 ♖a3 8. ♔d4 ♖f3 9. g5 hg5 10. fg5 ♖h3 11. gf6 gf6 12. ♖f6 ♖h5 13. e5 ♔g7 14. ♖f1 ♖h8 15. ♔d5 ♖a8=] 3... ♖a2 4. ♔f3 ♖a3 5. ♔f2 ♖a2 6. ♔e3 ♖a3 7. ♔d4 ♖g3? [7... ♖f3! 8. ♔e5 f6 9. ♔f5 ♖f1 10. e5 fe5 11. ♔e5 ♖g1 12. ♔f5 ♖g2] 8. ♖f8!+− f6 9. e5! ♖g4 [9... fe5 10. fe5 ♖g4 11. ♔d5 ♖g1 12. e6 ♖d1 13. ♔c6 ♖e1 14. ♔d7 ♖d1 15. ♔e8+−] 10. e6 ♖f4 11. ♔d5 ♖f5 12. ♔d6 ♖h5 13. e7 1-0

3697.
Luczynowitz – Sliwa
Poland, 1956
1... ♖a1−+ 2. ♔e2 ♖g1 3. f3 e3? [3... ♖g2! 4. ♔f1 ef3 5. ♖e8 ♔h4 6. ♖h8 (6. ♖f8 ♔h3 7. ♖f5 h4 8. ♖f4 ♔g3 9. ♖f8 h3 10. ♖g8 ♔f4 11. ♖f8 ♔e4 12. ♖e8 ♔d5 13. ♖f8 h2−+) 6... ♖a2 7. ♖h7 ♔g3 8. ♖g7 ♔h3 9. ♖h7 (9. ♖f7 ♖g2 10. ♖f5 h4 11. ♖f4 ♔g3 12. ♖f8 h3−+) 9... h4 10. ♔g1 ♖g2 11. ♔f1 ♔g4 12. ♖g7 ♔h5 13. ♖h7 ♔g5 14. ♖h8 ♖h2 15. ♔g1 (15. ♖g8 ♔f6 16. ♖f8 ♔g6 17. ♖h8 h3−+ Δ ♖h1,h2) 15... f2 16. ♔f1 ♔g4 17. ♔e2 f1♕ 18. ♔f1 ♔f3−+] 4. h4!= ♔h4 5. ♖g6 ½-½

3698.
Khuzman – Mikhalchishin
SU, 1986
1. h4!+− [1. ♖a7 g5 2. ♖a4 ♔f5 3. h3 ♖c2 4. g4 ♔e5±] 1... ♖b8 [1... e5 2. ♔g2 ♖c2 3. g4 ♖c1 4. g5 ♔f5 5. ♖f7 ♔g4 6. ♖f6 ♔h4 7. ♖g6+−] 2. ♔g2 ♖g8 3. g4 g5 4. h5 ♖a8 5. ♖b7! [5. ♖h6 ♔f7 6. ♖g6 ♖a5=] 5... ♖h8 6. ♔f1 ♖g8 [6... ♖c8 7. h6 ♖h8 8. h7 ♔g6 9. ♔e2 ♖h7 10. ♖h7 ♔h7 11. ♔d2 ♔g6 12. ♔c3+−] 7. ♔e2 ♖a8 8. h6 ♖a1 9. h7 ♖h1 10. ♔d2 ♔e5 11. ♔c3 ♖h4 12. ♔c4 ♖h2 13. ♔c5 ♖h1 14. ♔c6 ♔f6 15. ♖d7 ♖h2 16. ♔c7 ♖h1 17. ♔d8 1-0

3699.
Becker – Rubinstein
Germany, 1936
1. h3? [1. ♔g1= ♖d2 2. ♖e4! Δ 3. h4!] 1... h5 Δ 2. . h4 2. ♖e2 g6 [2... h4!] 3. ♔g1 [3. g4 h4! Δ ♔g8-g7-f6-g5-f4] 3... ♔g7 4. ♔f2 ♔f6 5. ♖a2 ♖b4 6. ♖a5? [6. ♖c2!=] 6... ♖b2 7. ♔g3 h4 8. ♔h4? [8. ♔h2] 8... ♖g2 9. f4 [9. ♖b5 g5 10. ♔h5 ♖g3 11. h4 gh4

12. ♔h4 ♖f3−+] 9... ♖g1? [9... ♖d2! 10. ♔g4 ♖d5 11. ♖a7 g5!−+] 10. ♖b5? [10. ♖a7! A) 10... ♖d1 11. ♔g4 ♖d5 12. h4!∓; B) 10... ♖f1 11. ♔g4 (11. ♔g3? g5!−+) 11... ♖g1 12. ♔f3 g5 13. ♔f2!=; C) 10... ♔g7 11. ♖b7 e5 12. fe5 ♔h6 Δ 13.. g5# 13. ♖b6 f5 14. ♖f6!=; D) 10... g5 11. fg5 ♖g5 12. ♖f7!=] 10... ♖g2? [10... ♖d1] 11. ♖a5? [11. ♖b7] 11... ♖d2! 12. ♔g4 [12. ♖a7 ♖d5 13. ♖b7 A) 13... g5? 14. fg5 ♔g6 (14... ♖g5 15. ♖f7!=) 15. ♖a7 ♖f5 16. ♖b7 ♖f4 17. ♔g3 ♔g5 18. h4! ♖h4 19. ♖f7=; B) 13... ♖f5! 14. ♔g4 (14. ♖b4 g5!−+) 14... g5! 15. fg5 ♖g5−+] 12... ♖d5 13. ♖a7 g5 14. h4 gf4 0-1

3700.
Vidmar – Menchik
Karlovy Vary, 1929

1. ♔e3 ♖a7 [1... ♖b4!? 2. ♖c7 ♔g8 3. ♖c6 ♖e4 (3... ♖b3 4. ♔d4 ♖b4 5. ♔d5 ♖f4 6. e6 ♖e4 7. ♔d6 ♖d4 8. ♔e5 ♖d8 9. e7 ♖e8 10. ♔e6+−; 3... ♔f7 4. ♖f6 ♔e7 5. h5 gh5 6. ♖f5+−) 4. ♔f3 ♖a4 5. ♖f6 A) 5... ♖a3 6. ♔e2 ♖a2 (6... ♖a4 7. ♔e3 ♖e4 8. ♔f3+−) 7. ♔d3 ♖a3 8. ♔d4 ♖a4 9. ♔d5 ♖f4 10. e6 ♖e4 11. ♖f7 ♖e1 12. ♔d6 ♖e4 13. ♖a7 f4 14. ♖a8 ♔g7 15. e7+−; B) 5... ♔g7 6. h5! ♖b4 (6... gh5 7. ♖f5 ♖a3 8. ♔g2 h4 9. ♖f6+−; 6... ♖a3 7. ♔e2 ♖a2 8. ♔d3 ♖a3 9. ♔d4 ♖a4 10. ♔d5 gh5 11. ♖f5 h4 12. ♖f6 h3 13. e6 h2 14. ♖h6 ♖f4 15. ♖h2 ♖f1 16. e7 ♖e1 17. ♔d6 ♖d1 18. ♔c7 ♖e1 19. ♔d8 ♖d1 20. ♔e8 ♖d5 21. ♖f2 ♖d3 22. ♖f7 ♔g8 23. ♖f6 ♔g7 24. ♖c6 ♖d5 25. ♖c8 ♔g6 26. ♖d8 ♖e5 27. ♔d7+−) 7. h6! ♔g8 8. e6 ♖e4 9. ♔f2! ♖f4 10. ♔e3 ♖a4 11. ♔d3 ♖e4 (11... ♖a8 12. ♔d4 ♖a4 13. ♔c5 ♖a5 14. ♔c6! ♖a8 15. ♖f7 ♖a6 16. ♔d5+−) 12. ♔d2! ♖d4 (12... ♖e5 13. ♔c3! ♖e4 14. ♔d3+−) 13. ♔c3 ♖a4 14. ♖f7! ♖e4 15. ♖g7 ♔f8 16. ♖h7 ♖e6 17. ♖h8! ♔f7 18. ♖a8 ♖e3 19. ♔d2 ♖h3 20. ♖a6!] 2. ♖b3 ♔f7 3. ♖b4 ♔e7 4. ♖b5 ♖d7 5. ♖b6 ♖a7 6. ♖c6 ♔d7 7. ♖d6 ♔e7 8. h5! ♖a3 9. ♔d4 [9. ♖d3 ♖d3 10. ♔d3 gh5 11. ♔e3 ♔f7 12. ♔f3 ♔g7 13. ♔g3 h6 14. e6! (14. ♔h4 ♔g6 15. e6 hg5 16. fg5 f4 17. ♔h3 ♔g7 18. ♔g2 h4 19. ♔f3 h3 20. ♔f2 ♔g6=) 14... hg5 15. fg5 ♔g6 16. ♔f4! h4 17. ♔e5! h3 18. e7 ♔f7 19. ♔d6 h2 20. g6! ♔f6 21. e8♕ h1♕ 22. ♕f7 ♔g5 23. g7 ♕h2 24. ♔e7 ♕e2 25. ♔d8−+] 9... ♖a4 10. ♔d5 ♖a5 11. ♔c6 ♖a6 12. ♔c5 ♖a4 13. hg6 hg6 14. ♖g6 ♖f4 15. ♔d5 ♖a4 16. ♖g7 ♔f8 17. ♖b7 ♖a6 18. e6 f4 19. ♔e5 1-0

3701.
Ivanchuk – Seirawan
Tilburg, 1992

1... g4?! [1... ♖b4! Δ h5-h4] 2. ♖a4 h5 3. h3 gh3 4. ♖h4 ♖b1 5. ♔h2 ♖f1 6. ♖f4! e5 7. ♖f3 ♔g6 8. ♔h3 e4 9. ♖e3 f5 10. ♔g2 ♖d1 11. ♖a3 [11. f3?? ♖d3 12. ♖d3 ed3 13. ♔f2 f4−+] 11... h4 12. gh4 ♔h5 13. ♖a5 ♔g4 14. h5 ♖d6 15. f3!= ef3 16. ♔f2 ♖d2 17. ♔e1 ♖h2 18. ♖a8! ♖h5 19. ♔f2 ♖h2 20. ♔f1 ♔f4 21. ♖b8 ♖d2 22. ♖a8 ♖b2 23. ♖c8 f2 24. ♖c3 ♔e4 25. ♖a3 ♖d2 26. ♖b3 ♖d3 27. ♖d3 ♔d3 28. ♔f2 ♔e4 29. ♔e2 f4 30. ♔f2 f3 31. ♔f1 ½-½

3702.
Korolev – Akopov
corr., 1981

1... g5−+ 2. f3 ♖d8 3. h4 [3. ♖b2 ♔g7 4. ♔g3 ♖d3 5. h3 ♖e3 6. ♖b5 ♔g6 7. ♖a5 f4 8. ♔f2 ♖d3−+] 3... gh4 4. ♖b3 ♖d4 5. ♔f2 ♔g7 6. ♖b1 ♖a4 7. ♖g1 ♔h6 8. ♖g8 ♖a2 9. ♔e3 ♖a3! 10. ♔f2 [10. ♔f4 ♖a4 11. ♔e3 h3 12. ♖h8 ♔g5 13. ♖g8 ♔h4 14. ♖h8 ♔g3 15. ♖g8 ♖g4!! 16. fg4 fg4 17. ♖a8 h2 18. ♖a1 ♔g2 19. ♖a2 ♔h3 20. ♖a1 g3−+] 10... h3 11. ♔g3 ♖e3 12. ♔f4 ♖e2 13. ♖h8 ♔g6 14. ♖h3 f6 15. ♖g3 [15. ef6 e5 16. ♔g3 f4 17. ♔g4 ♖g2 18. ♔h4 ♔f6 19. ♖h1 ♔f5−+] 15... ♔f7 16. ef6 ♔f6 17. ♖g1 e5 18. ♔g3 f4 19. ♔h3 ♖f2 20. ♔g4 ♔e6 21. ♖a1 ♖g2 22. ♔h5 ♔f5 23. ♔h6 ♖h2 24. ♔g7 ♖f2 0-1

3703.
Alekhine – Capablanca
Buenos Aires, 1927

1. ♖a4!+− ♔f6 2. ♔f3 ♔e5 3. ♔e3 h5 4. ♔d3 ♔d5 5. ♔c3 ♔c5 6. ♖a2! ♔b5 7. ♔d4 ♖d6 8. ♔e5 ♖e6 9. ♔f4 ♔a6 10. ♔g5 ♖e5 11. ♔h6 ♖f5 [11... ♖e7 12. ♔g7 ♖d7 13. ♔f6 ♖c7 14. ♖e2! ♔a5 15. ♖e7 ♖c2 16. ♖f7 ♖f2 17. ♔g6 ♖g2 18. ♖f3+−] 12. f4 [12. ♔g7 ♖f3 13. ♔g8! ♖f6 (13... f5 14. ♔g7 f4 15. ♔g6 fg3 16. fg3 ♖g3 17. ♔h5+−) 14. ♔f8 (14. f4 ♖f5 15. ♔g7+−) 14... ♖f3 15. ♔g7 ♖f5 16. f4!] 12... ♖c5 13. ♖a3 ♖c7 14. ♔g7 ♖d7 15. f5 [15. ♔f6 ♖c7 16. f5 gf5 17. ♔f5 ♖c6 18. ♔g5 ♖c5 19. ♔f6 ♖c7 20. ♖f3+−] 15... gf5 16. ♔h6 f4 [16... ♖d5 17. ♔g5 ♖c5 18. ♔f6 ♖d5 19. ♔f7 f4 20. gf4 ♖f5 21. ♔g6 ♖f4 22. ♔h5+−] 17. gf4 ♖d5 18. ♔g7 ♖f5 19. ♖a4 ♔b5 20. ♖e4! ♔a6 21. ♔h6! ♖a5 [21... ♔b7 22. ♖e7 (22. ♖e5 ♖f4 23. ♔g5! ♖f1 24. ♖f5+−) 22... ♔a6 23. ♖e5 ♖f4 24. ♔h5 f6!] 22. ♖e5 ♖a1 23. ♔h5 ♖g1 24. ♖g5! ♖h1 25. ♖f5 ♔b6 26. ♖f7 ♔c6 27. ♖e7! 1-0

3704.
Em. Lasker – Levenfish
Moscow, 1925

1. ♔f6? [1. f5!!= ef5 2. e6 fe6 3. ♔g6 ♔b5 4. ♖a1 f4 5. h5 f3 6. ♖f1! a4 7. ♖f3 a3 8. ♖f1 a2 9. ♖a1 ♔b4 10. h6 ♔b3 11. h7 ♖a8 12. ♖e1! ♔b2 13. ♖e2 ♔b1? 14. ♖e6!] 1... ♔b5−+ 2. ♖a1 a4 3. f5 ef5 4. e6 fe6 5. ♔g6 f4! 6. h5 f3! 7. h6 [7. ♖f1 a3! 8. ♖f3 a2 9. ♖f1 a1♕ 10. ♖a1 ♖a1 11. h6 e5−+] 7... e5! 8. ♖e1 [8. h7 ♖h7 9. ♔h7 e4 10. ♖f1 (10. ♔g6 e3 11. ♖e1 f2−+) 10... a3 11. ♔g6 a2 12. ♔f5 e3 13. ♔e4 e2!−+] 8... a3 9. ♖e5 [9. h7 ♖h7 10. ♔h7 (10. ♖e5 ♔c4 11. ♔h7 f2 12. ♖f5 a2−+) 10... f2 11. ♖f1 a2 12. ♔g6 e4−+] 9... ♔c4 10. ♖e1 a2 11. h7 ♖a8! [11... ♖h7? 12. ♔h7 f2 13. ♖f1 ♔d3 14. ♖h1! a1♖ 15. ♖c1!=] 12. ♔g7

[12. ♖a1 ♔b3! (12... f2 13. ♖a2∞) 13. ♖f1 (13. ♔g7 ♔b2–+) 13... f2 14. ♔g7 a1♕!–+] 12... f2 13. ♖a1 ♔b3 14. ♖f1 a1♕! 15. ♖a1 ♖a1 [16. h8♕ ♖g1] 0-1

3705.
Lipnitsky – Smyslov
SU, 1952
1... ♖c1!= 2. ♔e2 ♖a1 3. ♖d4 ♖a3! 4. ♔d2 ♔f7! 5. ♔c2 ♔g6 6. ♔b2 ♖g3 7. a5 ♔h5 8. a6 ♖g6 9. a7 ♖a6 10. ♖d7 g6! [10... ♔g4 11. ♖g7 ♔f4 12. ♖h7 ♔g4 13. h5 ♔g5 14. h6 ♖a4= (14... f4? 15. ♖f7! ♔h6 16. ♖f6+–)] 11. ♖h7 ♔g4 12. ♔b3 ♖a1 13. ♔b4 ♔f4 14. ♔b5 ♔g3 15. ♔b6 f4 16. h5 gh5 17. ♖h5 f3 18. ♖g5 ♔h2 19. ♖a5 ♖a5 20. ♔a5 f2 21. a8♕ f1♕ ½-½

3706.
Unzicker – Lundin
Amsterdam, 1954
1. a7!+– ♖a2 2. ♔d3 ♖a1 3. ♔d4 ♖a5 4. ♔c4 ♖a3 5. ♔c5 ♖a1 6. ♔d6 ♖a3 7. ♔e7 ♖a6 8. ♔f7 ♖a3 9. ♔g7 ♖a1 [9... g5 10. hg5 ♔g5 11. ♔f7 ♔f5 12. g4 hg4 13. fg4+–] 10. ♔h6! ♖a6 11. ♖b8 ♖a7 12. ♖b5 ♔e6 13. ♔g6 ♖a8 14. ♔h5 ♖g8 15. g4 ♖h8 16. ♔g6 1-0

3707.
Levenfish and Smyslov
1957
1... ♔f7!= [1... ♖a2? 2. ♔e3 ♖a3 3. ♔d4 ♖g3 4. ♖c8 ♖a3 5. ♖c7 ♔f6 6. a7 ♔e6 7. ♔c5 ♖a1 8. ♔b6 ♖b1 9. ♔c6 ♖a1 10. ♖b7+–; 1... ♔h7? 2. ♖a7! ♔h6 3. ♔g2 ♖a2 4. ♔f3 ♖a3 5. ♔f2 ♖a2 6. ♔e3 ♖a3 7. ♔d4 ♖g3 8. ♖b7+–] 2. ♔e2 ♔g7 [2... ♖g3 3. a7 ♖a3 4. ♖h8+–] 3. ♔d2 ♖g3 4. ♖b8 ♖a3 5. ♖b7 ♔f6 6. ♖b6 [6. a7 ♔e6] 6... ♔g7 7. ♔c2 g5!! [7... ♖a4? 8. ♔b3+–] 8. fg5 f4 9. ♔d2 f3 10. ♖b7 ♔g6 11. a7 ♖a2 12. ♔e1 ♔f5 13. ♖f7 [13. ♖g7 ♖e2! 14. ♔f1 ♖a2=] 13... ♔g6 14. ♖f3 ♖a7 ½-½

3708.
Sanguinetti – Panno
Mar del Plata, 1958
1. ♖a1= ♔c6 2. ♖c1 ♔b7 3. ♖a1 ♖b4 [3... ♖c6 4. ♖b1! ♔a7 5. ♖a1 ♔b6 6. ♖b1 ♔c5 7. ♖a1 ♔b5 8. ♖b1 ♔a4 9. ♖a1 ♔b3 10. ♔d5 ♖b6 11. ♔e5 ♔b2 12. ♖a4=] 4. ♔f6 ♖b6 [4... ♖f4 5. ♔g6 ♖h4 6. ♔f5 ♖b4 7. f4 ♖b5 8. ♔g6=] 5. ♔e5 ♖b2 6. ♔f6 ♖g2 7. ♔g7 ♖g3 8. ♔h6! ♔a7 [8... ♖f3 9. ♔g6 ♖f4 10. ♔h5 ♖f2 11. ♔g6 f4 12. h5 f3 13. h6=] 9. ♔g7 ♔b6 10. ♖b1 ♔c5 11. ♖a1 ♔b5 12. ♖b1 ♔c4 13. ♖a1 ♔d3 14. ♖a6 ♔e3 15. ♖g6 ♔f3 16. ♖g5! [16. ♖g3? ♔g3 17. ♔g6 ♔g4!–+] 16... ♖g4 17. ♔g6 ♖h4 18. ♖f5 ½-½

3709.
Szekely – Barcza
Hungary, 1970
1. ♔g2? [1. ♖f5! ♖f1 (1... ♖a2 2. ♔g2 ♖b2 3. ♖h5 a2 4. ♖a5=; 1... ♖b1 2. ♖a5 ♖b3 3. ♖h5 ♖b2 4. ♔g2 a2 5. ♖a5=; 1... ♔c6 2. ♖h5 ♔b6 3. ♖h8 ♔b5 4. h5=) 2. ♔g2! a2 3. ♔f1 a1♕ 4. ♔g2=] 1... ♔c6–+ 2. ♖f5 ♔b6 3. ♖f8 ♔b5 4. ♖b8 ♔c4 5. ♖c8 ♔b3 6. ♖b8 ♔a2 7. ♖b5 ♖c1 8. ♖h5 ♔b3! 9. ♖a5 a2 10. f3 ♖c2 11. ♔f1 gf3 12. h5 ♔c4 13. g4 ♖c1 14. ♔f2 a1♕ 0-1

3710.
Westerinen – Bobocov
Venice, 1971
1... ♖a4!= [1... ♔e6 2. ♖b6 ♔d5 3. a6 ♔c5 4. ♖b7 ♖a6 5. ♖f7 ♖g6 6. h5 ♖h6 7. ♔g5+–] 2. ♔f5 ♔c6! [2... ♖a3? 3. ♔g4! (3. h5? ♖f3 4. ♔g4 ♖f2 5. ♖f5 ♖a2 6. ♖f7 ♖a4 7. ♔h3 ♖a5 8. ♔h4 g6 9. ♖h7 gh5 10. ♖h5 ♖a8!=) 3... ♖a4 4. f4 h6 5. ♖b7! ♔e6 6. ♖b6 ♔e7 7. a6 ♖a5 8. ♖b7 ♔e6 9. a7 f5 (9... f5 10. ♔f3 ♖a3 11. ♔e2 ♔f6 12. ♔d2 ♔g6 13. ♔c2 ♔h5 14. ♔b2 ♖a6 15. ♔b3 ♔g4 16. ♖g7 ♔h5 17. g4! fg4 18. f5 g3 19. f6 g2 20. f7+–; 9... h5 10. ♔f3 ♖a4 11. ♔e3 g6 12. ♔d3 f6 13. ♔c3 ♔f5 14. ♔b3 ♖a1 15. ♖g7 ♔e4 16. ♔b4 ♔f3 17. ♔b5 ♔g3 18. ♖g6=; 9... ♖a3 10. f5 ♔f6 11. ♔h5! ♖a5 12. g4+–)] 3. ♖e5 ♔d6 4. h5 ♖a3 [4... h6! 5. f4 ♖a3=] 5. f4 ♖g3 [5... h6! 6. g4 ♖a4 7. g5 hg5 8. fg5 ♖a1!= (8... g6 9. ♔f6! ♖f4 10. ♔g7 gh5 11. ♖b5 ♖h4)] 6. h6! gh6 7. ♔f6 ♖f3 [7... ♖g6 8. ♔f7 ♖g4 9. ♖e4 A) 9... ♔c6 10. ♔e6 ♖g6 (10... ♔b5 11. ♔e5 ♔a5 12. f5+–) 11. ♔e5+–; B) 9... h5 10. a6 ♔c7 11. ♖b4+–] 8. f5 h5 9. ♖e2 ♖a3 10. ♖d2 ♔c6 11. ♔f7 ♖a5 12. f6 ♖a3 [12... h4 13. ♔g7 ♖h5 14. f7 ♖g5 15. ♔h7 ♖h5 16. ♔g6 ♖h8 17. ♔g7+–] 13. ♔g7 ♖g3 14. ♔h7 ♖f3 15. ♔g6 h4 16. f7 h3? [16... ♖g3! 17. ♔h7 ♖f3 18. ♔g7 ♖g3 19. ♔f8 h3 20. ♖e2 ♔d7=] 17. ♖d3!+– ♖d3 18. f8♕ ♖g3 19. ♔h7 [1-0] +–

3711.
Lerner – Dorfman
SU, 1980
1... ♖a4= 2. ♔d5 ♖a3 3. a6 ♖f3? [3... ♔f6! 4. ♔c6 ♖f3 5. ♖b8 ♖a3 6. ♖b6 ♔f5 7. ♔b7 ♔g4 8. a7 ♖a7 9. ♔a7 ♔g3=] 4. ♖b8+– ♖a3 5. ♖b6 ♖g3 6. ♔c6 ♖a3 7. ♔b7 [1-0] +–

3712.
D. Gurevich – I. Ivanov
New York, 1983
1. ♖e3!+– ♔f6 2. ♖c3 ♔g6 3. h3 ♔g5 4. ♖b3 ♔g6 5. ♔e3 f4 6. gf4 ♔h5 7. ♔e4 ♔h4! 8. f5! ♖f2 9. ♖f3 ♖g2 10. f6 ♔g5 11. ♔d4 h5 12. ♔c4 h4 13. a4 ♖g3 14. ♖b3 ♔f6 15. a5 ♖g8 16. a6 ♔e5 17. a7 ♖a8 18. ♖a3 f5 [18... ♔e4 19. ♔b5 f5 20. ♔b6 f4 21. ♔b7 ♖a7 22. ♖a7!+–] 19. ♔d3 ♔f4 20. ♔e2 1-0

3713.
Tartakower – Nimzovich
Berlin, 1928
1. ♔e1!+– g6 [1... g5 2. ♔d1 g4 3. hg4 hg4 4. g3 ♔e5 5. ♔c1 e3 6. fe3 ♔e4 7. ♖f7 ♔e3 8. ♔b1 ♖a6 9. ♔c2 ♖a3 10. ♔b2 ♖a6 11. ♔c3+–] 2. ♔d1 ♔e5 3. ♔c1 ♔d5 4. ♔b1 ♖a6 5. ♔b2 ♔c6 6. ♖g7 ♔c5! 7. h4! [7. ♖g6 ♖a7 8. ♖g5 ♔d4 9. ♖h5 ♖f7!=] 7... ♖a5 8. g4? [8. g3! ♖a6 9. ♔c3! ♖a3 10. ♔d2 ♔d4 11. ♖d7! ♔c5 (11... ♔e5 12. ♔c2 ♔e6 13. ♔b2 ♖a6 14. ♖g7 ♔d5 15. ♔c3 ♔c5 16. ♖g6+–) 12. ♔e2 ♔c6 13. ♖g7 ♔d5 14. ♖g6 ♖a7 15. ♖g5 ♔d4 16. ♖h5 ♖a2 17. ♔f1

e3 18. fe3 ♔e4 19. ♖g5 ♔f3 20. ♔g1+−] 8... hg4= 9. h5 g3 10. fg3 e3 11. ♖g6 ♖a7 12. ♔c2 ♖a2 13. ♔d1 ♔d4 14. h6 e2 15. ♔e1 ♔e3 ½-½

3714.
Zangiev – Lukin
St. Petersburg, 1996
1. e5!= [1. ♔e5?! ♔g7∓] 1... ♖a2 [1... ♔e7 2. ♖a7 ♔e6 3. ♔e4! (3. ♖a6? ♔d5 4. ♖a5 ♔c4 5. ♖a7 ♖a2 6. ♔e4 a3 7. ♖c7 ♔b4 8. ♖b7 ♔c5−+) 3... ♖a2 4. ♖a6 ♔d7 (4... ♔e7 5. ♖a7 ♔f8 6. e6!=) 5. ♖a7 ♔c6 6. ♖f7 ♖h2 7. ♖f6 ♔b5 8. ♖g6 a3 9. ♖g8=] 2. e6! [2. h4?! ♔e7∓] 2... f6 [2... ♖f2 3. ♔e3 ♖h2 4. ♖a8 ♔e7 5. ef7 ♔f7 6. ♖a4=; 2... fe6 3. ♔e5 ♖h2 4. ♔f6 ♖f2 5. ♔g6 ♖f3 6. ♖a4 ♖g3 7. ♔f6=] 3. h4! [3. ♖a7? a3 4. h4 ♖a1 5. ♔f3 a2 6. ♔g2 f5−+ Δ g5, f4-f3] 3... ♔e7 [3... a3 4. h5=; 3... h5 4. ♖a7 a3 5. ♔f3 ♖a1 6. ♔g2=] 4. h5! gh5 5. ♔f5 ♖f2 6. ♔g6 ♖f3 7. ♖a7! ♔e6 8. ♖a6 ♔e5 9. ♖a5 ♔e4 10. ♖a4 ♔e3 11. ♔h5 ♖g3 12. ♖a3 ♔f4 13. ♖a4 ♔f3 14. ♖a3 ♔g2 15. ♖a2 ♔g1 [15... ♔h3 16. ♖f2] ½-½

3715.
Stein – Vaganian
Vrnjacka Banja, 1971
1... h5!= 2. gh5 [2. fg6 hg4 (2... ♔g6 3. ♔b8 ♖a5 4. ♔b7 ♖e5! 5. ♔b6 ♖e6 6. ♔c5 ♖e5 7. ♔d6 hg4 8. ♖g4 ♔h5 9. ♖c4 ♔g6 10. ♔c6 f5 11. ♔b6 ♖e6 12. ♔b5 ♖e8 13. a5 ♖b8 14. ♔c6 ♖a8 15. ♖a4 f4 16. ♔b7 ♖f8 17. a6 f3 18. a7 f2 19. ♖a1 ♖f7 20. ♔b6 ♖f6 21. ♔c5 ♖f8 22. ♖f1 ♖f5 23. ♔b4 ♖f4 24. ♔b3 ♖f3 25. ♔b2 ♖f8=) 3. ♖g4 f5 4. ♖c4 (4. ♖g5 ♖a4 5. h5 f4! 6. ♖f5 ♔h6 7. ♔b7 ♖e4 8. ♔c6 ♖e8 9. ♔d7 ♖a8! 10. ♔e7 f3 11. ♖f3 ♔h5 12. g7 ♔g6=) 4... ♔g6=; 2. ♔b8 ♖a5 3. fg6 hg4 4. ♖g4 f5 5. ♖g5 ♖a4 6. h5 f4 7. h6 ♔h6 8. g7 ♔g5 9. g8♕ ♔h4=] 2... g5! 3. ♔b8 ♖a5 4. hg5 fg5 5. ♖b7 ♔h6 6. f6 ♖a4 ½-½

3716.
Kasparian – Botvinnik
SU, 1931
1... ♔g6!−+ 2. ♖d7 h5 3. ♖a7 h4 4. ♖b7 h3 5. ♖b6 ♔g5 6. ♖b1 [6. ♖b8 ♖g4!−+] 6... ♔g4 7. ♔c2 h2 8. ♖h1 ♔h3 9. a4 [9. ♔b3 ♖g1 10. ♖h2 ♔h2 11. ♔a4 ♖b1−+] 9... ♖g1 10. ♖h2 ♔h2 11. ♔d3 ♖e1 0-1

3717.
Romanishin – Anand
New York, 1994
1... a3∓ 2. ♖a5 a2 3. ♔g2 ♔f7 4. g4 ♔e7 5. ♔f3 ♔d6 6. ♔e3 ♖b2 7. f3 ♔c6 8. ♔d3 ♔b6 9. ♖a8 ♔c5 10. ♖c8 ♔d5 11. ♖a8 ♖h2 [11... ♖f2!∓ 12. ♔e3 ♖h2] 12. ♖a5 ♔c6 13. ♔c4 ♔b6 14. ♖a8 ♖f2 15. h5 gh5 16. gh5 ♖h2 17. h6 ♖c2 18. ♔d3 ♖f2 19. ♔c4 ♖f3 20. ♖a2 ♖f4 21. ♔d3 ♖h4 22. ♖c2 ♖h6 23. ♔e4 ♖g6 24. ♔e5? [24. ♖c8! h5 25. ♖h8 ♖g5 26. ♖h6!=] 24... h5 25. ♖h2 ♖h6 26. ♔f4 ♔c5 27. ♔g5 ♖h8 28. ♔f6 ♔d5 29. ♔g7 ♖a8? [29... ♖e8!] 30. ♖h5 e5 31. ♔f6 ♖f8 32. ♔g5 e4 33. ♔g4 ♔d4 34. ♖h7?? [34. ♖a5!=] 34... e3 0-1

3718.
Alterman – Yudasin
Israel, 1995
1... ♖b3!−+ 2. ♔a2 ♖b6! [2... ♖d3 3. ♖c7] 3. ♖e7! [3. ♔a1 ♖e6! Δ ♖e2] 3... ♖d6! 4. ♔b1 [4. ♖c7 ♔d5! Δ ♖e6, ♔e4(4... ♔d3 5. ♖e7)] 4... ♖d1 5. ♔c2 ♖h1 6. h4 [6. ♖e6 ♖h2 7. ♔c1 (7. ♔d1 a5 Δ a4-a3) 7... a5 8. ♖g6 h4−+] 6... ♖h2? [6... ♖g1] 7. ♔c1? [7. ♔d1 ♖g2 (7... a5 8. ♖e6 a4 9. ♔c1 a3 10. ♔b1=) 8. ♖e6 ♖g3 9. ♖a6 ♔d4 (9... ♖g4 10. ♔e2) 10. ♔e2=] 7... ♖g2 8. ♖e3 a5 9. ♔b1 ♔d4 10. ♖b3 [10. ♖a3 ♖d2! Δ ♖d3] 10... ♔c4 11. ♖e3 a4 12. ♔a1? [12. ♖a3 ♔c5 (12... ♔d4 13. ♔c1 ♔e4 14. ♔d1) 13. ♔c1 ♔b5 14. ♖e3 ♔b4 15. ♔b1 a3 (15... ♔b5 16. ♔c1!) 16. ♔a1!] 12... ♔d4 13. ♖a3 ♔d5 14. ♖d3 ♔c5 Δ ♖e2-e6-d6, ♔d4, ♖a6 15. ♖c3 ♔b5! 16. ♖e3 [16. ♔b1 ♖e2] 16... ♖c2! 17. ♖e6 [17. ♔b1 ♖c6 Δ ♔c4-d4, ♖c3] 17... ♖c6 18. ♖e3 ♔c4 Δ ♖b6-b3 19. ♔a2 ♖b6! Δ ♖b3 20. ♖a3 ♖b4 21. ♔a1 ♖b3! 22. ♖a4 ♔d5 23. ♖a5 ♔e6 24. ♖a6 ♔f7 25. ♖a7 ♔f6 [26. ♖a6 ♔g7 27. ♔a2 ♖g3 28. ♔b2 ♖g4 29. ♖a4 ♖h4] 0-1

3719.
Gulko – Finegold
Philadelphia, 1987
1. ♔f1+− ♔g6 2. ♔e1 ♖a3 [2... ♖h2 3. a6 ♖a2 (3... ♖h3 4. ♖a5+−) 4. ♖c6+−] 3. ♔e2 ♖a2 4. ♔d1! [4. ♔d3 ♖a3 5. ♔e4 ♖a4 6. ♔d5 ♖a3 7. ♔c6 ♖f3 8. a6 ♖h3 9. a7 ♖a3 10. ♔b6 ♖a7=] 4... ♖a3 5. ♖f5! ♖a2 6. ♖d5! ♖a3 7. ♔e2 ♔h6 [7... ♖a2 8. ♔d3 ♖a3 9. ♔c4 ♖f3 10. ♖d3! ♖f4 11. ♔b5 hg4 12. a6 ♖f1 13. hg4+−; 7... ♔f7 8. ♖f5! ♖a2 9. ♔d3 ♖h2 10. ♔c4 ♖h3 11. a6 hg4 12. a7 ♖h8 13. fg4+−] 8. ♖f5! ♔g6 9. ♔d2 ♖a2 10. ♔e3! ♖a4 [10... ♖h2 11. ♖d5! ♖h3 (11... ♖a2 12. ♔d4+−) 12. a6 hg4 13. ♖a5 ♖h8 (13... ♖f3 14. ♔e2+−) 14. fg4+−] 11. ♔d3 ♖a2 12. ♔c4 ♖h2 13. a6 ♖h3 14. a7 hg4 15. a8♕ ♔f5 16. ♕e4#

3720.
Serper – Cifuentes
Tilburg, 1992
1. a4! Δ ♖a2 [1. ♖e2 ♖b1 2. ♔e3? ♔g4] 1... ♖a1 2. ♖b5 ♔e6 3. a5 ♖a2 [3... ♖a3 4. ♔e4 Δ ♖b6 4... ♖a4 5. ♔d3 ♖a2 6. ♔c4!? (6. ♔e3+− – 3... ♖a2)] 4. ♔e3 ♔d6 [4... ♖a3 5. ♔d4 ♖a2 6. ♔c5 ♖f2 7. a6 ♖a2 8. ♔b6+−] 5. ♖b6 ♔e5 6. a6 ♔f5 [6... ♖a3 7. ♔d2 ♖a2 8. ♔c3 ♖f2 9. ♖b5 ♔e4 10. ♖a5+−] 7. f3! g5 [7... ♖a3 8. ♔d4 ♖f3 9. ♖b5 ♔g4 10. ♖a5 ♖f1 11. a7 ♖d1 12. ♔e3 ♖d8 13. a8♕ ♖a8 14. ♖a8 ♔g3 15. ♖g8+−] 8. ♔d4! g4 [8... gh4 9. gh4 ♔f4 (9... ♖a4 10. ♔c5 ♖h4 11. ♖b5!+− Δ ♔b6, ♖a5) 10. ♖f6 ♔g3 11. ♔c5 ♔h4 12. ♖g6!+−] 9. f4 ♖a5 [9... ♖a3 10. ♖b5! ♔g6! (10... ♔e6 11. f5 ♔d7 12. ♖b7 ♔c6 13. ♖f7+−) 11. f5 ♔g7 (11... ♔h6 12. ♖b6+−) 12. ♖b7 ♔h6 13. ♖b6 (13. a7?? ♖a7!=)

13… ♔g7 14. ♔c5! ♖g3 15. ♖b7 ♔h6 16. ♖b2! ♖a3 17. ♔b6 Δ a7, ♔b7+−] 10. ♔c4 ♔e4 11. ♔b4 ♖a1 12. ♖c6!+− f5 [12… ♔f3 13. ♖c3+− Δ ♔b5; 12… ♔d5 13. ♖f6+−] 13. ♔b5 ♖b1 14. ♔a5 ♔d5 15. ♖c2 ♖a1 16. ♔b6 ♖b1 17. ♔c7 ♖a1 18. ♖c6 ♖a3 19. ♔b7 ♔e4 [19… ♖g3 20. a7+− Δ ♖a6] 20. a7 ♔f3 21. ♖a6 ♖a6 22. ♔a6 ♔g3 23. a8♕ ♔h4 24. ♕h1 ♔g3 25. ♕h5 ♔f4 26. ♔b5 g3 27. ♕e2 1-0

3721.
Botvinnik – Borisenko
SU, 1955
1. ♖a4! ♔g5? [1… ♔g7−+ 2. ♔g2 ♔f7 3. ♔f3 ♔e6 4. h4 f5 5. ♔f4 ♔d5 6. ♔g5 ♖a6 7. f3 ♔c5 8. g4 hg4 9. fg4 fg4 10. ♔g4 ♔b5 11. ♖a1 a4] 2. f3 ♔f5 [2… f5! 3. ♔f2 ♔f6 4. ♔e3 ♔e5 5. h4 ♔d5 6. g4 fg4 7. fg4 ♔c5 8. ♔d3 ♔b5 9. ♖e4 ♖c7! 10. ♖e6 (10. gh5 gh5 11. ♖e8!) 10… ♖c6! 11. ♖e5 ♖c5 12. ♖e6 g5! 13. hg5 hg4 14. g6 ♖g5−+] 3. g4!= hg4 [3… ♔e6 4. gh5 gh5 5. ♔f2 ♔d6 6. ♔e3 ♖e7 7. ♔d3 ♖e5 8. ♖f4 f5 9. ♖h4! ♔d5 10. ♖h5 f4 11. ♖h4 ♖e3 12. ♔d2 ♖f3 13. ♖h5=] 4. fg4 ♔e5 [4… ♔g5 5. ♔g2 ♔h4 6. ♔g1! ♔h3 7. ♔h1 f5 (7… ♖e7 8. ♖a3 ♔g4 9. ♖a5=) 8. gf5 gf5 9. ♔g1 f4 10. ♔f2=] 5. h4 ♔d5 6. h5 gh5 7. gh5 ♔e6 [7… ♔c5 8. h6 ♔b5 9. ♖h4 ♖h7 10. ♖h5 ♔b4 11. ♖h4 ♔b3 12. ♖h3 ♔b2 13. ♖h4] 8. h6 ♔f7 9. ♖g4 ♔f8 10. ♖f4 ♖a6 11. ♖g4 ♖a7 12. ♖f4 ♔g8 13. ♖f6 a4 14. ♖f2 ♔h7 15. ♖a2 ♔h6 16. ♔f2 ♔g5 17. ♔e3 ½-½

3722.
Levenfish and Smyslov
1961
1. a6 h5= 2. ♔f3 ♔f6 3. ♔e3 [3. ♔e4? ♔e6 4. ♔d4 ♔f5 5. ♔c5 ♔g4 6. ♔b6 ♖b2 7. ♔a7 ♖f2 8. ♖c8 ♔g3 9. ♖c4 ♖b2∓] ½-½

3723.
Levenfish and Smyslov
1961
1. a7!+− ♔h7 2. ♔f1 ♔g7 3. ♔e1 ♔h7 4. ♔d1 ♔g7 5. ♔c1 ♔h7 6. ♔b1 ♖a5 7. ♔b2 ♔g7 8. ♔b3 ♔h7 9. ♔b4 ♖a1 10. ♔c5 ♔g7 11. ♔d5 ♖a6 12. ♔e5 ♖a5 13. ♔e6 ♔h7 14. ♔f6 1-0

3724.
Makarichev – G. Timoshenko
Tashkent, 1987
1… ♔h7−+ 2. ♔h2 h5 3. g4 h4?? [3… ♔h6! 4. ♖a7 hg4 5. hg4 ♔g6 6. ♖a6 ♖f3! 7. ♖a4 ♖f4−+] 4. ♖a7= ♔g6 5. ♖a6 ♖a2 6. ♔g1 ♖a1 7. ♔g2! [7. ♔h2?? ♖a3−+] ½-½

3725.
Levenfish and Smyslov
1961
1… ♖a6!= [1… ♖a2 2. ♖e8 ♖a6 (2… ♖a7 3. ♖e7 ♖e7 4. ♔e7+−) 3. ♔f5 ♖a7 4. ♖e5 ♔h6 5. ♖e6 ♔g7 6. ♖g6 ♔h7 7. ♖f6! ♖a5 8. ♔f4 ♔g7 9. ♖f5+−] 2. ♔f5 [2. ♔e5 ♖a2 (2… ♖a4=) 3. ♔f4 ♖f2 4. ♔g5 ♖a2 5. ♔h5 f4!=] 2… ♖a5 ½-½

3726.
Levenfish and Smyslov
1961
1. ♔f1 [1. a7 ♖a1 2. f4 gf3! 3. ♔f3 h4!=] 1… ♔h7= 2. ♔e1 ♔g7 3. a7 ♔h7 4. ♔d1 ♔g7 5. ♔c1 ♔h7 6. ♔b1 ♖a6 7. ♔b2 ♖a5 8. ♔b3 ♔g7 9. ♔b4 ♖a1 10. ♔c5 ♖a6 11. ♔d5 ♖a1 12. ♔e6 ♖a2! 13. ♖e8 ♖a7 14. ♖e7 ♖e7 15. ♔e7 ♔g6 16. ♔e6 ♔g5 17. ♔e5 ♔g6 ½-½

3727.
Marshall – Bogoliubov
Baden Baden, 1925
1. ♖f7 ♔e6= [1… h4 2. ♔e2 ♔e6 3. ♖g7 ♔f5 4. ♔d2 ♔f4 5. ♔c2 ♖b6 6. ♖f7 f5 7. ♖g7=] 2. ♖c7 ♔f5 3. g3 h4 4. gh4 ♔f4 5. ♔e2 ♖b6?! [5… f5] 6. ♖g7 ♔g3?? 7. h5+− ♔f4 8. h6 1-0

3728.
Euwe – Alekhine
Holland, 1937
1. ♔e2 ♖f3 2. ♔e1 [2. ♖d5? ♖f5! 3. ♖d3 ♖b5−+; 2. ♖b6? ♔f5 3. ♖b5 ♔e4! 4. ♖h5 ♔d4−+] 2… f5 3. ♖b6 ♔f7 [3… ♔g7 4. ♖b7∓] 4. ♖h6 f4 [4… ♔e7 5. ♖h5 ♖c3 6. ♔d2 ♖c2 7. ♔e3 b2 8. ♖h7 ♔d6 9. ♖b7=; 4… ♖c3! 5. ♔d2 ♖c2 6. ♔e3 b2 7. ♖b6 ♔e7 8. f4! ♔d7 9. ♔d3 ♖g2 10. ♔d4 ♔c7 11. ♖b3 ♔c6 12. ♖b8 ♖c2 13. ♔d3 ♖g2 14. ♔d4 ♖g3 15. ♖b2 ♖h3 16. ♔e5 ♖h4 17. ♖g2 ♖h3 18. ♔f5] 5. ♖h5 ♖c3 [5… fg3 6. fg3 ♖g3 7. ♔f2! ♖f3 8. ♔g2=] 6. ♖b5 f3?! [6… fg3 7. fg3=] 7. ♔d2 ♖c2 8. ♔e3 b2 9. ♔f4 ♖c4 [9… ♖f2 10. ♔g4±] 10. ♔e3 [10. ♔f5? ♖c5!−+] 10… ♖c2 ½-½

3729.
Miles – Gelfand
Horgen, 1994
1. ♖b8!= ♖d5 2. ♔f3 [2. h4!=] 2… ♔g7 [2… g5 3. ♔g3=] 3. ♔e4 [3. h4=] 3… ♖c5 4. ♖b6 ♖c4 5. ♔d3 ♖b4 6. f3 g5 7. ♔e3 ♖b2 8. ♔e4 ♖b3 9. ♖b8 [9. f4 ♖b4 10. ♔e3 gf4 11. ♔f3 f6 12. h4 ♔g6−+] 9… ♖b1 10. ♖b6 b4 11. ♔e3 ♖b3 12. ♔f2 ♖b1 13. ♔g3 b3 14. ♔g2 ♖b2 15. ♔g3 ♖b1 16. ♔g2 f6 17. ♔g3 ♔f7 18. ♔h2 ♖b2 19. ♔g3 ♖b1 20. ♔h2 ♔e7 21. ♔g2 ♔d7 22. ♖f6 ♔c7 23. ♖f7 ♔c6 24. ♖f8 ♖d1 25. ♖b8 ♖d2! [25… ♖d3 26. f4!? gf4 27. h4] 26. ♔g3 ♖d3 27. ♔f2 ♔c5 28. ♔e2 ♖c3 29. ♖b7 ♔c4 30. ♖b6 ♖c2 31. ♔d1 ♖h2 32. ♔c1 ♖h3 33. ♖f6 ♔c3 34. ♖c6 ♔d4 35. ♔b2 ♔e3 36. ♖c3 ♔f4 37. ♖b3 ♖f3 38. ♖b4 ♔g3 39. ♔c2 ♖f4 40. ♖b6 ♔g4 41. ♖h6 ♖d4 42. ♖h1 ♔f3 43. ♔c3 ♖d8 0-1

3730.
Popovic – Dizdar
Sarajevo, 1987
1… ♔g6= 2. g4 h5 3. gh5 ♔h6! 4. ♖a8 ♖b4 5. ♖h8 ♔g5 6. ♖h7 g6 7. h4 ♖h4 8. hg6 ♖g4 9. ♔f3 ♔g6 10. ♔g4 ♔h7 11. ♔f5 ♔g7 12. f3 [12. ♔e6 ♔g6 13. f4 f5!] 12… ♔f7 13. f4 ♔e7 14. ♔g6 ½-½

3731.
Smyslov – Kortchnoi
SU, 1967
1. ♖c2!+− ♔e7 [1… e5 2. ♔d3 ♔e6 3. ♔c4 E b4] 2. e4 ♖a1 [2… fe4 3. ♔e3 ♖e1 4. ♖e2] 3. ♔d3 ♔d6 4. ef5 ef5 5. ♔c4 ♔c6 6. ♔d4 ♔d6 7. b3 ♖e1 8. ♔c4 ♔c6 9. ♔d3 ♔d5 10. b4 ♖b1 [10…

♖a1 11. ♔e3 ♖a3 (11... ♔e5 12. ♖c5) 12. ♔f4 ♖f3 13. ♔g5] 11. ♔c3 ♔c6 [11... ♔e4 12. ♖b2 ♖b2 13. ♔b2 ♔f3 14. b5 ♔f2 15. b6] 12. ♔d4 ♔d6 13. ♔c4 ♔c6 14. ♖e2 ♖c1 [14... ♔d6 15. b5⊕] 15. ♔d4 Δ ♔e5 15... ♔d6 16. ♖b2 ♖a1 17. b5 ♖a4 18. ♔e3 ♔c7 19. b6 ♔b7 20. ♖b5! ♖e4 [20... ♖a3 21. ♔f4 ♖f3 22. ♔g5 ♖f2 23. ♖f5] 21. ♔d3 ♖e8 22. ♖f5 ♔b6 23. ♖g5 ♖d8 24. ♔e4 ♖e8 25. ♔f5 ♖f8 26. ♔e6 ♖f2 27. ♖g4 ♖e2 28. ♔f5 ♔c5 29. ♖e4 ♖f2 30. ♖f4 ♖d2 31. g4 ♖d5 32. ♔g6 1-0

3732.
Reeh – Smagin
Germany, 1993
1... ♖b1 2. ♖a6 [2. ♖a7!?] 2... ♔d5 3. ♖b6 ♖b3 4. ♔g2 ♖b2 5. ♔f3 ♖b3 6. ♔g2 ♔e4! 7. ♖f6 ♖b2 8. ♔g3 ♖b3 9. ♔g2 ♖f3 10. ♖f7 ♖f4 11. ♖f6 ♖h4–+ 12. ♖g6 ♖g4 13. ♔h3 ♔f5 14. ♖b6 ♔g5 15. ♖b5 ♔g6 16. ♖b6 ♔f5 17. ♖b5 ♔e6 18. ♖h5 ♖e4 19. ♖b5 ♔d6 20. ♔g3 ♔c6 21. ♖b8 ♔c5 22. ♔f3 ♖e7 0-1

3733.
Smyslov – Gligoric
Hastings, 1969
1... ♖b5 2. g4 ♔g7 3. ♔g3 ♖b6 4. h4 ♔f6 5. hg5? [5. ♖d5] 5... hg5? [5... ♔e6!∓] 6. ♖d5!= ♖b2 7. ♖f5 ♔g6 8. ♖d5 b5 9. ♖c5 b4 10. ♖b5 ♖b1 11. ♔h2 b3 12. ♔g2 ♔h6 13. ♔h2 ♖b2 14. ♔h3 ♔g6 15. ♔g3 ♖b1 16. ♔g2 ♔f6 17. ♖f5 ♔e6 18. ♖g5 ♖c1 19. ♖b5 ♖c2 20. ♔g3 b2 21. g5 ½-½

3734.
Sveshnikov – Chekhov
SU, 1976
1... b6 2. ♔g3 ♔f8 3. ♔f4 ♔e7 4. ♔e5 ♔d7 5. h4 ♔c7 [5... ♔c6?? 6. ♖b6] 6. h5 ♖c6 7. g4 ♖c5 8. ♔d4? [8. ♔e4] 8... f5!–+ 9. ♖a3 fg4 10. ♖a7 ♔c6 11. f4 ♖d5 12. ♔e4 ♖d7 13. ♖a1 b5 14. ♖g1 b4 15. ♖g4 b3 16. ♔f5 [16. ♖g2 ♖b7 17. ♖b2 ♔d6 18. ♔f5 ♔e7 19. ♔g6 ♔f8] 16... b2 17. ♖g1 ♖b7 18. ♖b1 ♔d5 19. ♔g6 ♔e4 20. f5 ♖b6 21. f6 ♖f6 22. ♔g7 ♖b6 23. ♔h7 ♔f5 0-1

3735.
Timman – Short
El Escorial, 1993
1... ♖e1!= 2. ♔d2 ♖g1 3. ♔e2! ♔c4! [3... ♖g2?? 4. ♔f1+–] 4. ♖f6 ♖g2 5. ♔f1 ♖h2 6. ♖f3 ♖h1 7. ♔g2 ♖b1 8. ♖f5 ♖b2 9. ♔f3 ♖b1 10. ♖g5 ♖f1! 11. ♖f5 ♖g1 12. ♖h5 ♖f1!! [12... ♖g8 13. ♔e4 ♖e8 14. ♖e5 ♖g8 15. f4! ♖g3 16. f5 ♖h3 17. f6 ♖h1 18. f7 ♖e1 (18... h3 19. ♖c5!+–) 19. ♔f5 ♖f1 20. ♔e6 h3 21. ♖e2 ♖f3 22. ♔e7 ♔d3 23. ♖h2+–] 13. ♖h4 ♔d5 14. ♖f4 ♔e5 15. ♔g2 ♖a1 16. ♖f8 ♔e6 17. h4 ♔e7 18. ♖f4 ♖a8 19. ♔h3 ♖h8 20. ♔g4 ♖g8 21. ♔h5 ♔e6 22. ♔h6 ♔e5 23. ♖a4 ♖g2? [23... ♔f6 24. ♖a6 ♔f5!= (24... ♔f7? 25. ♖a3 ♖g6 26. ♔h5 ♖b6 27. f4 ♖b5 28. ♔g4+–) ; 23... ♔f5 24. h5 ♖b8 25. ♖a5 ♔f6 26. ♖a6 ♔f5 (26... ♔f7 27. ♖a7 ♔f6 28. ♔h7+–) 27. f3 ♖b7!=] 24. f3!+– ♖g3 25. ♖e4 ♔f5 26. ♖e8 ♖g6 27. ♔h7 ♖f6 28. ♔g7 ♖g6 29. ♔h7 ♖f6 30. ♖e7 ♖a6 31. ♖f7 ♔e6 32. ♔g7 ♖a1 33. ♖f6 1-0

3736.
Bukic – Janosevic
Yugoslavia, 1972
1. ♔f3!+– ♖a2 2. ♔e3 ♔e7 3. h4 ♖b2 4. f4 ♖g2 5. ♔f3 ♖b2 6. ♔e4 ♖e2 7. ♔d5 ♔d7 8. ♖c3! ♖e1 9. b4 h5 10. ♖a3 ♖d1 11. ♔c5 ♖c1 12. ♔b6 ♖c6 13. ♔b5 ♖c8 14. ♖d3 ♔e6 15. ♔a6 1-0

3737.
Polugaevsky – Parma
Skopje, 1969
1. ♖e7 ♖b2 2. ♖b7 g5 [2... h5 3. h4=] 3. g4! ♔g7 4. ♔g2 ♖b4?! [4... ♖b3] 5. ♔g3 ♖b3 6. f3 ♖b2 7. h4 h6?! 8. h5= b5 9. ♖b6 b4 10. ♖b8 b3 11. ♖b7 ♖b1 12. ♔g2 ♔f6 13. ♖b6 ♔g7 14. ♖b8 ♔f6 ½-½

3738.
Gligoric – L. Portisch
Pula, 1971
1. ♔c3 ♖e4 2. ♖a4 ♖e2 3. ♖d4 ♔c5 4. b4 ♔b5 5. ♖d5 ♔c6 6. ♖d2 ♖e1 7. f3!+– ♖g1 8. ♔d4 Δ ♔e5 8... ♖e1 9. ♖c2 ♔b6 [9... ♔b5 10. ♖c7] 10. ♔d5 ♖e3 11. ♖c6 ♔b5 12. ♖c7 h5 13. ♖b7 ♔a4 14. ♔c4 ♔a3 15. ♖a7 ♔b2 16. ♖g7 1-0

3739.
Simic – Kortchnoi
Lugano, 1982
1. g4= ♔f8 2. ♖b7 ♔e8 3. g5! b4 4. ♔g2 ♖b2 5. h4 b3 6. ♔g3 ♔d8 7. ♖f7 ♔c8 8. ♖f4 ♖d2 9. ♖b4 b2 10. f4 ♔d7 11. f5! gf5 12. h5 ♔e6 13. ♖b6 ♔e5 14. g6 h6 15. g7 f4 16. ♔f3 ♖d3 17. ♔f2 ♖g3 18. ♖b5 ♔f6 19. ♖b2 ½-½

3740.
Christiansen – Dlugy
USA, 1985
1. ♖b7+– ♖c4 2. b5 ♖b4 3. b6 ♔f8 4. ♖b8 ♔e7?! [4... ♔g7 5. f4 ♔h7 6. ♔f3 ♔g7 7. ♔e3 ♔h7 8. ♔d3 ♖f4 9. ♖f8!] 5. b7! ♖b3 [5... ♖b2 6. f4 Δ 7. f5 gf5 8. g6!] 6. ♔f2 ♖b2 7. ♔e3 ♖b3 8. ♔d4 ♖b4 9. ♔c3 ♖b1 10. f4 ♔d6 [10... ♖b5 11. f5! gf5 12. g6! fg6 13. ♖h8] 11. ♖d8 ♔c7 12. ♖f8 ♔b7 13. ♖f7 ♔c6 14. ♔d4 ♖h1 15. ♖f6 ♔d7 16. ♖g6 ♖h4 17. ♔e5 ♖h1 18. ♖h6 h4 1-0

3741.
Kortchnoi – G. Flear
Wijk aan Zee, 1987
1. ♖f4 ♖b2= 2. ♖f3 f5?! [2... g5? 3. g4 ♔g6 4. ♔e1 h5 5. gh5 ♔h5 6. ♔d1+– Δ ♔c1; 2... h5?! 3. h4 g5 4. ♖f6 gh4 5. ♖b6+–; 2... ♔g6! 3. ♔e1 ♔f7 4. ♔d1 ♔e6 5. ♔c1 ♖a2 6. ♖e3 ♔f7! 7. ♖f3 ♔e6 8. b4 ♔d5=] 3. h4 ♔g6? [3... f4! A) 4. h5 g6 5. hg6 ♔g6 6. ♔e1 ♔f5 7. ♔d1 (7. g3 ♔g5 8. gf4 ♔g4) 7... ♔e4 8. ♔c1 ♖a2 9. b4 ♖a1 10. ♔c2 ♖g1=; B) 4. ♔e1 4... g5 5. hg5 hg5 6. ♔d1 ♔g6 7. ♔c1 ♖a2 8. b4 ♔f5 (8... ♖a1 9. ♔c2 ♖g1 10. b5 ♖g2 11. b6 ♖h2 12. ♖b3 ♖h8 13. ♔d3+–) 9. b5 ♔e6 10. b6 ♔d7 11. ♖c3 ♖a6 12. ♖b3 ♔c8 B1) 13. ♔d1 g4!= (13... ♖a2 14. ♔e1 ♔b7 15. ♖b4+–) ; B2) 13. g4] 4. ♔e1 ♔h5? [4... ♔f6] 5. ♔d1 ♔g4?! [5... ♔h4] 6. ♔c1+– ♖e2 7. b4 ♖e5 8. ♖b3 ♔h4 9. b5 ♖e7 10. b6 ♖b7 11. ♔d2 f4 12. ♔d3 f3 13. gf3 ♔h3

14. ♔e4 ♔g2 15. f4 ♔f2 16. f5 ♔g2 17. ♔d5 g6 18. f6 h5 19. ♔e6 1-0

3742.
Kharitonov – Khalifman
SU, 1987
1... h5!= 2. h4 g6 3. ♖b8 ♔g7 4. ♔f1 ♖b2 5. b5 ♔f6 6. b6 [6. ♖b7] 6... g5! 7. hg5 ♔g5 8. ♔g2 ♖b3 9. ♔h3 ♖b2 10. f3 ♔g6 11. g4 hg4 12. ♔g4 ♖b4 13. ♔g3 ♔f5 14. ♖b7 f6 15. ♖b8 ♖b2 ½-½

3743.
Salov – Hjartarson
Amsterdam, 1989
1. ♖d3 f4 2. ♔f1 ♔g6 3. ♔e2 [3. ♖f3 ♔f5 4. g3 ♔e5 (4... ♔g5 5. gf4 ♔f5 6. ♔e2 ♔e4 7. ♖c3 ♔f4 8. ♖c4+−) 5. ♖f4 ♖b3 6. ♖h4 ♖b7 7. ♖h5 f5 8. ♖h6!+−] 3... ♔f5 4. ♖c3 ♖g7? [4... h5!] 5. b4!+− ♖g2 6. b5 ♖g7 7. b6 ♖b7 8. ♖b3 ♔g5 9. ♔f3 f5 10. h4 ♔h4 11. ♔f4 h5 12. ♔f5 ♖f7 13. ♔g6 1-0

3744.
Miles – Barle
Portoroz, 1985
1. ♔e4 h6?! 2. ♔d4 ♖b7 3. ♖d2 ♔c6 4. ♔c4 ♖e7 5. b4 ♖e4 6. ♖d4 ♖e2 7. ♖f4 f6 8. h4 ♖e5 9. ♖f3 ♖e4 10. ♔b3 ♖e2 11. ♖f5 ♖d2 12. ♔c3 ♖d1 13. ♔c2 ♖d4 14. ♖f4 ♖d7 15. ♔c3 ♖d1 16. ♖f5 ♔b6 17. ♔c4 ♖d2 18. h5 ♔c6 19. ♖f4 ♖d5 20. ♖g4 ♖d7 [20... ♖h5 21. ♖g7+−] 21. ♖d4 ♖e7 22. b5 [22. ♔d3!? Δ 23. ♖e4] 22... ♔c7 23. ♔c5 ♖e5 24. ♖d5 ♖e2 25. b6 ♔c8 26. f4 ♖e3 27. b7 [27. g4!?] 27... ♔b7 28. ♖d7 ♔c8 29. ♖g7 ♔d8 30. ♔d4 ♖e1! [30... ♖a3 31. ♔e4 ♖a5 32. g4+−] 31. ♖g6 ♔e7 32. ♖h6 ♔f7 33. g4 ♖a1? [33... ♖g1 34. ♖g6 ♖a1 35. ♔e3! ♖a3 36. ♔f2 ♖b3 37. ♔g2 ♖a3 38. g5 fg5 39. ♖g5] 34. g5!+− ♖a4 35. ♔e3 fg5 36. fg5 ♖a3 37. ♔d4 ♖a4 38. ♔c3 ♖a5 39. ♖h7 ♔g8 [39... ♔e6 40. ♖g7] 40. g6 ♖g5 41. ♔d4 1-0

3745.
Inkiov – Sznapik
Warsaw, 1987
1. b7+− ♖b8 2. ♔g3 ♔f6 3. ♖c7 [3. ♖d6 ♔e7 4. ♖b6 ♔d7 5. f5! ♔c7 6. ♖b1 ♖b7 7. ♖b7 ♔b7 8. fg6 fg6 9. ♔f4+−] 3... ♔e6 4. ♔f3 f5 5. ♖h7 ♔d5 6. ♖g7 ♔d4 7. ♖d7 ♔c5 8. ♔e3 ♔c6 9. ♖g7 ♔d5 10. ♔f3 ♔d4 11. ♔g3 ♔d5 12. ♖g6 ♖b7 13. ♖h6 ♖g7 14. ♔f3 ♖a7 15. ♖b6 ♖a3 16. ♔f2 ♔e4 17. ♖b4 ♔d5 18. ♔g1! ♖c3 19. ♖a4 ♖b3 20. ♔h2 ♖c3 [20... ♖b2 21. ♔g3 ♖c2 22. ♖a5 ♔e6 23. ♖e5 ♔f6 24. ♔f3+−] 21. g4 ♖b3 22. ♔g2 ♖c3 23. ♖a5 ♔e4 24. ♖e5 ♔f4 25. ♖f5 ♔e4 26. ♖f2 ♖a3 27. h4 ♖b3 28. g5 ♖a3 29. ♖f7 1-0

3746.
Diesen – Matulovic
Bajmok, 1978
1. ♖a8 ♔f7 2. ♖a7 ♔f8 3. ♖a2 ♖d4 4. ♖b2 ♔e7 5. b5 ♔d7 6. g4 f5? [6... h5 7. ♔e3 ♖a4] 7. ♔e3+− ♖a4 8. b6 ♔c8 9. b7 ♔b8 10. gf5 ♖a3 [10... ♖h4 11. ♖g2!] 11. ♔e4 ♖a4 12. ♔e5 ♖a3 13. ♖g2! ♖e3 14. ♔f4 ♖e7 15. f6! gf6 16. ♖b2 ♖e5 17. ♖b6 ♖a5 18. ♖f6 ♔b7 19. ♖h6 ♔c7 20. ♖e6 ♔d7 21. ♖e5 ♖a8 22. h5 ♖f8 23. ♔e3 ♔d6 24. f4 ♖h8 25. ♔f3 ♖h7 26. ♔g4 ♖g7 27. ♔f5 ♖f7 28. ♔g5 ♖g7 29. ♔f6 1-0

3747.
L. Portisch – T. Petrosian
Palma de Mallorca, 1974
1... ♔h6! 2. ♔e3 [2. b5] 2... f6 3. ♖b6 ♔g7 4. ♖b7 ♔h6 5. ♖b8 g5 6. b5 gh4 7. gh4 ♔g6 8. b6 ♔f5 9. ♔d4 ♖f2? [9... ♔g4! 10. ♖g8 ♔h4 11. ♔c5 ♖c2 12. ♔d6 ♖d2 13. ♔c7 ♖c2 14. ♔b8 ♖f2 15. b7 ♖b2 16. ♔c7 f5 17. b8♕ ♖b8 18. ♖b8 f4 19. ♔d6 f3 20. ♔e5 f2 21. ♖f8 ♔g3=] 10. ♖a8! ♖b2 11. ♔c5 ♖c2 12. ♔d4 ♖b2 13. ♖a5 ♔e6? [13... ♔g4! 14. ♖a4 ♔h3! 15. ♔c5 f5 16. ♖b4 ♖b4 17. ♔b4 f4 18. b7 f3 19. b8♕ f2=] 14. ♔c5+− ♖c2 15. ♔b5 ♔d6 16. ♔a6 ♔c6 17. ♖a1 ♖c4 18. b7 ♖b4 19. ♖c1 ♔d7 20. ♖c8 1-0

3748.
Langeweg – Hort
Amsterdam, 1978
1. ♖e8 ♔d7 2. ♖g8 ♖f5 3. ♔g2 g5?! [3... g6] 4. ♖g7 ♔c6 5. ♖h7 b5 6. h4!= gh4 [6... b4 7. h5! b3 8. ♖e7 b2 9. ♖e1=] 7. gh4 [7. ♖h4=] 7... b4 8. ♖e7 b3 9. ♖e1 ♔d5 10. ♔g3 ♖e5 11. ♖h1?! [11. ♖b1] 11... b2 12. ♔g4 ♖e2 13. f3! ♔e5 14. ♖b1 ♖g2 15. ♔h3 ♖c2 16. ♔g4 ♖c4 17. ♔h5 ♖c2 18. ♔g6 ♖g2 19. ♔f7 f5 ½-½

3749.
D. Bronstein – Romanishin
SU, 1975
1. ♔f1 ♔g7= 2. g3 h5 3. h4 ♔h7 4. ♔g2 ♖f5?! 5. ♖b7 ♔g7 6. b6 ♖b5 [6... ♖f6=] 7. ♔f3 ♖b2? [7... ♔f6! 8. ♔e4 ♔e6] 8. ♔e4!± [8. ♔e3 ♔f6 9. f3 ♖b4 10. ♖b8 ♔e5 11. ♔d3 ♔d6 12. ♔c3 ♖b1 13. ♔c4 ♖b2 14. g4 hg4 15. fg4 ♔c6 16. ♖c8 ♔d6! 17. ♖b8 ♔c6 18. ♖f8 ♖g2=] 8... ♖f2?! [8... ♔f6 9. ♔d5±] 9. ♖c7 ♖b2 10. b7 ♔f6 11. ♔d5 ♔f5 [11... g5 12. hg5 ♔g5 13. ♖f7 ♔g4 14. ♖g7+−] 12. ♖f7 ♔g4 13. ♖g7 ♔g3 14. ♖g6 ♔h4 15. ♔c6 ♔h3 16. ♖g5!+− ♖b7 17. ♔b7 h4 18. ♔c6 ♔h2 19. ♔d5 h3 20. ♔e4 1-0

3750.
Sahovic – Liberzon
Lone Pine, 1979
1... ♔g7 2. ♔c4 ♖g5! 3. g3 ♖h5 4. ♖b3 [4. h4 ♖f5 5. f4 ♔h6 6. ♖b3 ♔h5 7. ♔d3 ♔g4 8. ♔e2 ♖a5∓] 4... ♖h2 5. ♖b2 ♖h1 6. ♔d3 ♖e1!∓ 7. ♖b7 h5 8. ♔d2 ♖e6 9. f4 ♔f6 10. ♖a7 [10. ♖b5! ♖e7 11. ♖c5] 10... ♖e4 [10... ♖e7! 11. ♖a5 ♖e4!] 11. ♖a5 h4 12. ♔d3 ♖b4 13. gh4? [13. ♔c3! ♖b1 14. gh4 ♖f1 15. h5 ♖f4 16. hg6 fg6 17. ♔d3 ♖f5 18. ♖a1! ♖e5 19. ♖f1=] 13... ♖f4−+ 14. h5 g5 15. ♖a6 ♔g7 16. h6 ♔h7 17. ♔e3 f6 0-1

3751.
Tal – Polugaevsky
SU, 1977
1... ♔f3−+ 2. ♔b4 ♖b7 3. ♔c5 b4 4. ♔c6 ♖b8 5. ♔c7 ♖b5 6.

♔c6 ♖h5! 7. ♖d7 ♔f2! 8. ♖f7 ♔e3 9. ♖b7 [9. h4 ♔d3 10. ♖g7 b3 11. ♖b7 ♔c4–+] 9... ♖h2 10. ♔d6 ♖g2 11. ♖g7 b3 12. ♔e6 b2 13. ♖b7 h5 0-1

3752.
Ribli – Kortchnoi
Baden Baden, 1981
1. ♖a5!= a3 2. g4 h4 3. ♔g2 ♔g6 4. ♖a6 ♔g7 5. ♖a7 ♔f8 6. ♖a8 ♔e7 7. ♖a7 ♔e8 8. ♖a8 ♔d7 9. ♖a7 ♔c6 10. ♖f7 ♖b1 11. ♖a7 ♖b3 12. f4! gf4 13. ef4 ♔b6 14. ♖a8 ♖g3 15. ♔h2 ♔c5 16. f5! ef5 17. gf5 ♔b4 18. f6 ♖f3 19. ♖b8 ♔c3 20. ♖a8 ½-½

3753.
Shirov – Tiviakov
SU, 1987
1... ♔e7 2. ♖a6 ♔d7 3. ♔g2 ♔c7 4. ♖e6 ♖b1! [4... ♖c1 5. ♖a6 ♖c3 6. f3! ♔b7 7. ♖a4 ef3 (7... ♔b6 8. fe4 ♔b5 9. ♖a8 ♔b4 10. e5=) 8. ♔f2! ♔b6 9. e4 ♔b5 10. ♖a8 ♔b4 (10... ♔c4 11. e5 ♔d5 12. ♖a5 ♔e4 13. ♔g3 ♔e3 14. e6 ♔e2 15. ♖e5 ♔f1 16. e7 f2 17. ♔h2 a2? 18. e8♕ a1♕ 19. ♕b5+–) 11. e5 ♖c5 12. e6 ♖e5 13. ♖b8=] 5. ♖a6 ♖b3 6. f3!? [6. ♖h6 ♖b6 7. ♖h7 ♔b8 8. ♖h8 ♔a7 9. ♖h7 ♖b7–+; 6. ♖a4 ♔b6 7. ♖e4 ♔b5 8. ♖e8 ♖b4 9. ♔g3 a2 10. ♖b8 ♔a4 11. ♖a8 ♔b3 12. ♖a2 ♔a2 13. h4 ♔b3–+; 6. h4 ♔b7 7. ♖a4 ♔b6 8. ♖e4 ♔b5 9. ♖e8 ♖b4 10. ♔g3 a2 11. ♖b8 ♔a4 12. ♖a8 ♔b3 13. ♖a2 ♔a2 14. hg5 hg5 15. f4 ♔b3 16. fg5 ♔c4–+] 6... ♔b7 7. ♖a4 ef3 8. ♔f2! [8. ♔f3 ♔b6 9. ♔e4 ♔b5 10. ♖a8 ♔c4 11. ♖c8 ♔b4 12. ♔d4 a2 13. ♖a8 ♖a3 14. ♖b8 ♔a4 15. ♔c4 ♖c3–+] 8... ♔c6 9. e4 ♔b5 10. ♖a8 ♔c4 11. e5 [11. ♖a4!? A) 11... ♔c3 12. e5 ♔b2 13. e6 ♖b7 (13... a2 14. e7 ♖b8 15. ♖b4!! ♖b4 16. e8♕ a1♕ 17. ♕e5=) 14. ♔f3 a2 15. ♔e4 a1♕ 16. ♖a1 ♔a1 17. ♔d5=; B) 11... ♔c5! 12. ♔g3 (12. e5 ♔d5 13. ♖a5 ♔e4 14. ♔g3 ♔e3–+ – 11. e5) 12... ♔b5! 13. ♖a8 ♔c4! 14. e5 ♔d3–+] 11... ♔d5 12. ♖a5 ♔e4 13. ♔g3 [13. e6 ♖b2 14. ♔f1 ♔f4 15. ♖a3 ♖e2–+] 13... ♔e3! 14. e6 ♔e2! 15. ♖e5 ♔f1 16. e7 f2 17. ♔h2 a2 18. e8♕ a1♕ 19. ♖e3 [19. ♕e6 ♖h3! 20. ♔h3 ♔g1 21. ♖e1 ♕e1 22. ♕e1 fe1♖–+] 19... ♕e1! 20. ♕d7 ♕e3! 0-1

3754.
Ivkov – Masic
Novi Sad, 1972
1. g4!+– ♔e7 2. ♔g2 ♖d5 3. ♖c1 ♔d7 4. c6 ♔c7 5. ♔f3 h5 [5... ♖d2 6. g5+–; 5... f6 6. ♖c2 ♖d6 7. ♔e4+–; 5... f5 6. gf5 gf5 7. ♖c4! (7. ♖g1 ♔c6 8. ♖g5 e4 9. ♔f4 ♖d2 10. ♔g3 ♖d5±) 7... ♖d6 8. ♖c5 ♖e6 9. h4! h5 10. ♔e2! ♖e8 11. ♔d3 ♖d8 12. ♔c3! ♖e8 13. ♔c4 ♖e6 14. ♔d5 ♖e8 15. ♖c2 e4 16. ♖b2 ♖d8 17. ♔c5 ♖d1 18. ♖b7 ♔c8 19. ♖f7] 6. gh5 e4 7. ♔e4 ♖h5 8. f4 ♖h2 9. ♔e5 ♖h5 10. ♔f6 ♖f5 11. ♔g7 g5 12. ♖c4 1-0

3755.
Ragozin – Yudovich
SU, 1947
1... f5= 2. h4 h5 3. ♖b7 ♔f6 4. f3 ♖a6 5. ♔g3 [5. g3 ♖a2 6. ♔g1 e4! 7. f4 g6 8. ♔f1 ♔e6=] 5... ♖a2 6. f4 g6? [6... e4! 7. ♔h2 ♖a1 8. g3 g6 9. ♔g2 ♖a2 10. ♔f1 ♔e6 11. ♔e1 ♔d5! 12. ♖c7 ♔d6! 13. ♖g7 ♔d5] 7. ♖b6+– ♔f7 8. fe5 ♖a7 [9. ♔f4] 1-0

3756.
Antunes – Karpov
Tilburg, 1994
1. e4 [1. g4!? ♔f6 2. h5 Δ f4, g5] 1... ♔f6 2. f4 ♔e7 3. ♔e2 ♔d6 4. g4 [4. e5 ♔d5 5. ♖d3 ♔e4–+; 4. ♖d3 ♔c7 5. ♖c3 ♔b7 6. ♖d3 ♖a7–+] 4... ♖a2 5. ♔e3 ♔c6 6. ♖c3 ♔b7 7. ♖d3 ♖c2 8. h5 b5 9. e5 ♔c7 10. ♖a3 ♔b6 11. ♖a8 ♖c3 12. ♔d4 ♖c4 13. ♔e3 ♖c3 14. ♔d4 ♖c4 15. ♔e3 ♖c7 16. ♖g8 b4 17. ♔d3 b3 18. ♖b8 ♖b7 19. ♖c8 ♔a7 20. ♖c1 ♖b5 21. ♖b1 ♔b6 22. ♔c3 ♔c5 23. ♔b2 ♖b4 24. ♖f1 ♔d5 25. ♖f3 ♔e4 26. ♖f1 ♖b7 27. ♖f2 ♔e3 28. ♖f1 ♔e2 29. ♖g1 ♔f2 0-1

3757.
M. Gurevich – Marciano
France, 1995
1. h4? [1. ♖b8!± Δ b5-b6] 1... gh4 2. ♔h3 ♔g5!= Δ ♔f4, ♖c1 3. ♖b7 f5 4. ef5 ef5 5. ♖g7 ♔f6 6. ♖g8 ♖c4! [6... ♖b2 7. ♔h4 ♖b4 8. ♔h5±] 7. b5 ♖b4 8. ♖b8 ♔g5 9. b6 ♖b1 10. ♔h2 ♔f4 11. b7 h3 12. ♖h8 ♖b7 13. ♔h3 ♖b1 14. ♔h2 ♔g5 15. ♔g3 ♖b4 16. ♖g8 ½-½

3758.
Z. Polgar – Romanishin
Polanica Zdroj, 1991
1... h5∓ 2. ♔g2 ♔h7 3. e4 ♔h6 4. h4? g5–+ 5. hg5 ♔g5 6. ♖g7 ♔h6 7. ♖f7 ♔g6 8. ♖a7 ♖a3 9. ♖a6 ♔g5 10. ♖a8 a4 11. ♖g8 ♔h6 12. ♖h8 ♔g6 13. ♖a8 h4 14. ♖g8 ♔h7 15. ♖g4 [15. ♖a8 ♔g7 16. ♖a6 ♖a1 17. ♔h3 a3 18. ♔g4 ♔g6] 15... h3 16. ♔g3 ♖a1 17. ♖h4 ♔g7 18. ♖g4 ♔f7 19. ♖h4 a3 20. ♖h7 ♔e6 21. ♖a7 a2 22. ♖a6 ♔d7 23. ♔h2 ♔c7 0-1

3759.
Cifuentes – Ftacnik
Amsterdam, 1988
1... a5 [1... ♖a5∓] 2. h4! h6 3. ♔f3 g5?! [3... ♖b3∓] 4. hg5 hg5 5. g3! ♔g6 6. ♔g4 f5 7. ef6 ♔f6 8. ♖a6 gf4 9. gf4 ♔e7 10. ♔f3 ♖c5 11. ♔g4 ♔d7 12. ♔f3 ♖c3 13. ♔e4 ♖c4 14. ♔e5 ♖c5 15. ♔e4 ♔e7 16. ♔f3 ♔f6 ½-½

3760.
Czerniak – Nei
Beverwijk, 1966
1... ♔g7= 2. a5 ♖a2 3. ♖a8 h5 4. a6 ♔g6 5. ♔e3 ♔g7 6. ♔f3 ♔h7 7. ♔e3 ♔g7 8. ♖a7 ♔g6 9. ♖a8 ½-½

3761.
Brinck Clausen – Larrain Cadaiz
Havana, 1966
1. ♖e2 ♖f7 2. ♔c3 b6 3. ♔b3!+– Δ ♔b3-a4-b5-c6 3... ♔g5 4. ♔a4 ♔g6 5. ♔b5 ♔g7 6. ♔c6 ♔f8 7. a3 ♖g7 8. ♖e3 ♖h7 9. ♖h3 ♖g7 10. ♖h8 ♔e7 11. ♔c7 ♖g2 12. ♖h7 ♔e8 13. ♔b6 ♖b2 14. ♔c6 ♖c2 15. ♖h4 1-0

3762.
Ribli – Prandstetter
Warsaw, 1979
1. ♖b4+– h5 2. ♔e3 ♔f6 3. ♔d4 ♔e7 4. ♔c5 ♖c8 5. ♔b5 ♖b8 6. ♔c4 ♖c8 7. ♔b3 ♖c1 8. a5 ♖b1 9. ♔c4 ♖a1 10. ♔b5 ♔d7 11. a6 ♔c7 12. ♖a4 ♖b1 13. ♔c5 ♖c1 14. ♔d4 ♔b8 15. ♖b4 ♔a8 16. ♖b7 f6 17. ♖b6 1-0

3763.
Vitolinsh – Dorfman
SU, 1979
1. f3! ♖b2 2. ♔f1 ♖b3? [2... ♔e6!±] 3. ♔e2+– ♖b2 4. ♔d3 ♖g2 [4... ♖b3 5. ♔c4] 5. ♖d5! ♖g3 6. b5 ♖f3 7. ♔c4 ♖e3 8. b6 ♖e4 9. ♔c5 ♖e1 10. b7 [10... ♖b1 11. ♖d6 Δ ♖b6] 1-0

3764.
Seirawan – Timman
London, 1982
1... ♔g6 2. ♖a6 ♔f5 3. f4 e5 4. ♖a5 f6 5. fe5 fe5 6. ♖a6 ♔e4 7. ♔f2 ♖f8 8. ♔e1 ♖c8 9. ♔d2 ♔d4 10. ♖a7 [10. ♖a4 ♔d5 11. e4 ♔d6! 12. ♖a7 ♔c6 13. ♖g7 ♖a8 14. ♖g6 ♔c5 15. ♖h6 ♔d4=] 10... ♖c6 11. ♖g7 ♖a6= 12. ♖b7 ♔e4 13. ♖b4 ♔f5 14. ♔e3 ♖a3 15. ♔f2 h5 16. h4 ♖a8 17. ♖b6 ♔e4 18. ♖h6 ♖f8 19. ♔e1 ♖g8 20. ♔f2 ♖f8 21. ♔g2 ♖f5 22. ♖g6 ♔e3 23. ♖g5 ♖f2 24. ♔h3 e4 25. ♖h5 ♔e2 26. ♖e5 e3 27. h5 ♔d3 28. ♔g4 e2 29. h6 ♖f1 30. ♔g5 e1♕ 31. ♖e1 ♖e1 32. h7 ♖h1 33. ♔g6 ♔e4 34. ♔g7 ♔f3 ½-½

3765.
Sveshnikov – Gufeld
SU, 1983
1. ♖a4+– ♔g6 2. ♔e3 ♔f6 3. ♔d3 ♔e6 4. ♔c3 ♖c8 5. ♖a6 ♔d7 6. ♖a5 ♔e6 7. ♖d5 ♖b8 8. ♖d1 ♖c8 9. ♖d5 ♖b8 10. c5 ♖b5 11. g4 h5 12. gh5 f6 13. h4 ♖b1 14. ♖d6 ♔e7 15. ♖d3 ♖h1 16. ♔c4 ♖h4 17. c6 ♖h5 18. c7 ♖h1 19. c8♕ 1-0

3766.
Seirawan – L. Portisch
Niksic, 1983
1. ♖a8+– ♔g7 2. a4 ♔h7 3. a5 ♔g7 4. a6 ♖a1 [4... ♔g6 5. g3 hg3 6. hg3 ♖a4 7. f4+–] 5. ♔g4 ♖a2 6. ♔f5 ♖g2 7. ♖a7 ♔h6 8. ♔f6 ♖h2 9. ♖a8 ♔h7 10. ♔g5 h3 11. ♔g4 ♖f2 12. ♔h3 ♖f3 13. ♔g2 ♖a3 14. a7 1-0

3767.
Greenfeld – D. Gurevich
Beer Sheva, 1987
1... ♖f6?! [1... ♖f5!] 2. ♔g2 ♔b4 [2... ♔b6! 3. ♖e7 ♔c6] 3. ♔g3 [3. f4 ♖f5! 4. h4 h5] 3... g5 4. ♖b7 ♔a3 5. ♖a7 ♔b4 6. f3 ♖f5 7. ♖b7 ♔a3 8. ♖a7 ♔b4 9. h3 [9. e4 ♖f4 (9... ♖f6 10. ♖a8 h6 11. ♖h8 Δ e5) 10. h4 h6 11. h5] 9... h6 10. ♖b7 ♔a3 11. ♖a7 ♔b4 12. e4 [12. ♔g4 ♔b5 13. h4 h5!] 12... ♖f4 13. h4 f5! 14. ef5 ef5 [14... ♖f5? 15. h5] 15. hg5 hg5 16. ♖g7 ♔c5!= 17. ♖g5 ♖a4 18. ♖f5 [18. ♖h5 ♖a2 19. ♔f4 ♔d6 20. ♔f5 ♔e7 21. ♔g6 ♔f8 22. ♖h8 ♔e7] 18... ♔d6 19. f4 ♔e6 [19... ♖a2 20. ♖e5 ♖a8] 20. ♖e5 ♔f6 21. ♖e2 ♔f5 22. ♖e5 ♔f6 23. ♖e2 ♔f5 24. ♖e5 ♔f6 ½-½

3768.
Salov – Eingorn
SU, 1988
1. ♖a4 [1. ♖c5!? ♔h7 2. ♖c7 ♔g6 3. ♔f1 Δ ♔e2] 1... ♔h7 2. ♔f1 ♔g6 3. ♔e2 ♔f5 4. ♔d2 [4. ♖a7 f6 5. ♖g7 ♔e5] 4... ♖f3 5. ♖a7 ♔e5 [5... ♖f2] 6. ♔e2 ♖f5 7. ♖d7 ♔e4 8. c5 f6 9. c6 ♖c5 10. f3 ♔f5 ½-½

3769.
Illescas – Ljubojevic
Linares, 1993
1. ♖1d6!= [1. ♖a7? ♖e6∓] 1... ♔f8 [1... ♔g7 2. ♖a7 a5 3. ♖dd7 ♖f8 4. ♖d5=] 2. ♖a7 ♖e6 3. ♖e6 fe6 4. ♔g2 a5 5. g4 a4 6. h4 ♖a1 7. ♔g3 g5 8. hg5 hg5 9. ♔g2 a3 10. ♖a5 a2 ½-½

3770.
Piket – Brodsky
Wijk aan Zee, 1995
1. ♖a8+– g6 2. a5 ♖b3 3. a6 ♖a3 4. a7 ♔g7 5. hg6 fg6 6. ♔g2 h5 7. ♔f2 ♔h7 8. ♔e2 ♔g7 9. ♔d2 ♔h7 10. ♔c2 ♔g7 11. ♔b2 ♖a6 12. ♔b3 ♖a1 13. ♔b4 ♔h7 14. ♔c5 ♖a6 15. ♔b5 ♖a1 16. ♔c6 ♖a2 [17. ♖d8 ♖a7 18. ♖d7] 1-0

3771.
Salov – Ljubojevic
Amsterdam, 1991
1... g5!± 2. ♔g3 ♖a4 3. ♔f3 h5 4. ♔e2 h4 5. ♔d3 ♔f6 6. ♔c2 ♖a8 7. ♔b2 ♖d8 8. ♖c3 ♖d2 9. ♖c2 ♖d3 10. ♖c3 ♖d2 11. ♖c2 ♖d3 12. a4 g4 13. ♖c3 ♖d2 14. ♖c2 ♖d3 15. a5 ♖d5 16. a6 ♖a5 17. ♖c6 ♔e7 18. ♖b6 ♔d7 19. ♔b3 ♖a1 20. ♔b2 ♖a5 21. ♖b7 [21. f3 g3 22. ♖b4 ♖a6 23. ♖h4 ♖b6! 24. ♔c3 ♖a6!≅] 21... ♔c6 22. ♖e7 [22. ♖a7] 22... ♔d6 23. ♖a7 ♔e5 24. f3 gf3! [24... g3 25. ♖a8 f4 26. ♖h8! ♖a6 27. ♖h4 fe3 28. ♖e4±] 25. gf3 f4!= 26. ef4 ♔f4 27. ♖f7 ♔g3 28. a7 ♔h3 29. ♖g7 e5! 30. ♔b3 ♔h2 31. ♔b4 ♖a1 32. ♔b5 h3 33. ♔b6 ♖b1 34. ♔c6 ♖a1 35. ♔b7 ♖b1 36. ♔c8 ♖a1 37. ♔b8 ♖b1 38. ♔c7 ♖a1 39. ♔d6 ♖a5 40. ♔e6 ♔h1 41. ♔f5 ♔h2 ½-½

3772.
Razuvaev – Beliavsky
SU, 1977
1... h5∓ 2. h4 g4! 3. ♔f4 ♔g7 4. f3 gf3 5. ♔f3 ♖b5 6. ♖c3 a5 7. ♖c6 a4 8. ♖a6 ♖b3 9. ♔f4 ♖b4 10. ♖a7 ♔g6 11. ♖a6 ♖c4 12. ♖b6 ♖c1 13. ♖a6 ♖a1 14. ♖a8 a3 15. ♖g8!? [15. ♔f3 a2 16. ♔g2 ♔f6 17. ♖a5] 15... ♔h6!–+ 16. ♖h8 ♔g7 17. ♖a8 ♔f6 18. e5 [18. ♔f3 a2 19. ♔g2 ♔e5 20. ♖a4 f5 21. ef5 ♔f5 22. ♖a6 e5 23. ♖a5 ♔e6 24. ♖a6 ♔d7 25. ♖a7 ♔c6 26. g4 e4 27. gh5 e3 28. ♔f3 ♖f1 29. ♔e3 a1♕ 30. ♖a1 ♖a1 31. ♔f4 ♔d6] 18... ♔g6 19. ♖g8 ♔h7 20. ♖a8 a2 21. ♔g5 ♖f1 0-1

3773.
P. Nikolic – Vaganian
Luzern, 1989
1. ♖g8 [1. ♖d8 ♔e7! (1... ♔c5 2. ♖c8 ♔d5 3. ♔f3 ♖b4∓) 2. ♖a8 ♖a1 3. ♖a7 ♔f6 4. ♔f3 a4 5. g4 hg3 6. ♔g3 a3 7. ♔g2 g5 8. fg5 ♔g5 9. ♖a4 a2 10. ♖a8 e5 11. ♖a5 ♔h5 12. ♖a8 (12. ♔h2 ♖e1 13. ♖a2 ♖e3–+) 12... f4 13. ef4 ef4–+] 1... ♖a2 2. ♔f3 ♖c2!–+ 3. ♖g7 ♖c7 4. ♖g8 ♖a7 5. ♔e2 a4 6. ♖d8 ♔e7 7. ♖d2 a3 8. ♖a2

♔d6 9. ♔d2 ♔d5 10. ♔d3 ♖a8 11. ♔c3 ♔e4 12. ♔d2 ♖d8 0-1

3774.
Bisguer – Udovcic
Zagreb, 1955
1. ♔h2!+– ♖a1 2. g4 [2. g3 Δ 3. f4 4. fe5 5. a7 ♔g2-f2-e3-d3-c4-d5-e5] 2... hg4 3. fg4 ♖a4 4. a7! ♖a2 5. ♔g3 ♖a3 6. ♔f2 ♖a2 7. ♔e3 ♖a3 8. ♔d2 ♔g6 9. h5 ♔g5 10. h6! ♔g6 11. hg7 ♔g7 12. ♔c2 ♖a2 13. ♔b3 ♖a1 14. ♔b4 ♖a2 15. ♔b5 ♖b2 16. ♔c6 ♖a2 17. ♔d6 ♖a6 18. ♔e7 ♖a5 19. ♔e6 ♖a3 20. g5 fg5 21. ♔f5 ♖f3 22. ♔g5 ♖f7 23. ♖g8 1-0

3775.
Todorovic – V. Spasov
Bulgaria, 1995
1... ♗c4? [1... ♗b1!∓] 2. ♘c4 bc4= 3. ♖a6 [3. ♖c4!] 3... ♖h1 4. ♖a4 ♔d5 [4... ♔f4 5. ♖c4 e4 6. ♖c7 ♖b1 7. ♖h7=] 5. ♖a5 ♔e6 6. ♖a8 [6. ♖a6 ♔f5 7. ♖h6 ♔g5 8. ♖h8∓] 6... h2!? [6... ♖b1∓ Δ7. ♖h8 ♖b2 8. ♔f3 ♖c2–+] 7. ♖h8 e4 8. ♖h5 e3 9. ♔f3 ef2 10. ♔f2 ♖b1 11. ♔g2 h1♕! 12. ♖h1 ♖h1!–+ 13. ♔h1 ♔e5! 14. ♔g2 ♔e4 15. ♔g3 ♔d3 16. ♔f4 ♔c2 17. ♔e3 ♔b2 18. ♔d2 ♔b3 19. ♔d1 ♔c3 0-1

3776.
Anand – Gulko
Riga, 1995
1... ♖d1? [1... ♖d5! 2. ♘d2 ♔f7] 2. ♔d1 ♔f7 3. ♘d2!+– ♘d2 [3... ♔g6 4. ♘e4 fe4 5. g4 h5 6. h3; 3... ♘f2 4. ♔e2 ♘g4 5. h3 ♘h6 6. ♘c4] 4. ♔d2 g5 [4... ♔g6 5. ♔c3 ♔h5 6. ♔c4 ♔g4 7. ♔b5 ♔f4 8. ♔b6 ♔e5 (8... ♔e3 9. a4 ♔f2 10. a5 ♔g2 11. a6 f4 12. a7 f3 13. a8♕) 9. a4] 5. ♔c3 b5 6. b3 gf4 7. a4 1-0

3777.
Jovanovic – Ilincic
Arandjelovac, 1993
1... ♗b5? [1... ♗d7∓ Δ b6] 2. ab5 a4 3. ♔f4? [3. ♖c4! a3 4. ♖a4 a2 5. ♔f3 ♔e5 6. ♔e3 ♔d5 7. ♔d3 ♔c5 8. ♔c3 ♔b5 9. ♖a8 ♖h2 10. ♔b3=] 3... a3 4. ♖c3 a2 5. ♖a3 ♖b4 0-1

3778.
Inkiov – I. Farago
Regensburg, 1996
1... ♗f3?! [1... ♔g7 2. ♘h4 ♗e4 3. f3 ♗b1! (3... ♗g6 4. ♘g6 hg6 5. ♖a6±)] 2. ef3 ♖c4 [2... ♔g7 3. ♖a6±] 3. ♖a6! [3. ♖f6 ♖a4] 3... ♖c7 4. ♖f6 ♔g7 5. ♖a6± f6 6. g4 ♔g6 7. h4 h6 8. ♔g2 ♖d7 9. f4? [9. h5! ♔g5 10. ♔g3± Δ ♖a5] 9... ef4 10. ♔f3 ♖d2!! [10... ♖c7 11. h5±] 11. a4 [11. h5 ♔g5 12. ♖a5 ♔h4!] 11... ♖a2! 12. a5 [12. ♖a5 h5! 13. g5 ♖a3!∞; 12. ♖a7 h5!∞] 12... ♖a4! 13. ♖a7 h5 14. gh5 ♔h5 15. a6 [15. ♖h7 ♔g6=] 15... ♔h4! 16. ♖h7 [16. ♖a8 ♔g5 17. a7 ♔f5=] 16... ♔g5 17. a7 ♔f5 18. ♖e7 ♖a3 19. ♔g2 ♖a2 20. ♖g7 ♔e4 21. ♖c7 ♔f5 22. ♔f3 ♖a3 23. ♔e2 ♖a2 24. ♔f3 [24. ♔d3 ♔g4! 25. ♔c4 ♔f3 26. ♔b5 ♔g2!=] ½-½

3779.
Skembris – Chiburdanidze
Karditsa, 1995
1... ♕d4? [1... ♕c8±] 2. ♕d4 ♖d4 3. ♖a1 ♖d7 4. f4! ♔f8 5. ♔f2 ♔e7 6. ♔e3 ♖a7 [6... ♖d8 7. a6+–] 7. ♔d4 ♔d6 8. a6+– h5 [8... f6 9. g4 e5 10. fe5 fe5 11. ♔e4] 9. g4 hg4 10. hg4 ♔c6 [10... f6 11. g5!; 10... ♔e7 11. ♔c5] 11. ♔e5 ♔d7 [11... ♔c5!] 12. g5 ♔c6 [12... ♔e7 13. ♖a5⊕] 13. ♖a2 ♔d7 14. ♔f6 ♔d6 15. ♖d2 ♔c5 16. ♖d8! [16... ♖a6 17. ♔f7 ♖a4 18. ♔e6 ♖f4 19. ♖g8] 1-0

3780.
W. Schmidt – Gi. Hernandez
Moscow, 1994
1... ♘b3! 2. ♘b3 [2. ♘a2 ♘c5 3. b4 ♘d3 4. ♖b7 (4. ♖c3 ♖e2; 4. ♖d7 ♘e5 5. ♖d6 ♔g5 6. ♖e6 ♔f5⩲) 4... ♘e5 5. ♔g1 ♖a3 6. ♘c1 ♖a1 7. ♖c7 ♘d3 8. b5 ♘c1 9. b6 ♘d3 10. ♔h2 ♘c5 11. ♖c6 ♘e4 12. ♖c4=] 2... ♖b3= 3. ♖e7 ♖b2 4. ♖e6 ♔g7 5. ♖d6 ♖d2 6. ♔g3 ♔f7 7. ♔f3 ♔e7 8. ♖b6 ♖d5 9. ♖b7 ♔f6 ½-½

3781.
Gelfand – Kosashvili
Orlici, 1995
1. ♗d5! ed5 2. ♗d6 ♖d6 3. ♔h3 ♖d7 4. ♖b5 ♔e7 5. f4! gf4 [5... ♔e6 6. fg5 fg5 7. ♔g4=; 5... ♖d6 6. ♔g4=] 6. ♔h4 ♔e6 7. ♔g4 ♖g7 8. ♔f4 ♖g2 9. ♖b6 ♔f7 10. ♖b7 ♔g6 11. ♖d7= ♖g5 12. ♔f3 ♖h5 13. ♔f4 ♖f5 14. ♔g4 ♖h5 15. ♔g3 ♔h6 16. ♔g4 ♖g5 17. ♔f4 ♔g6 18. ♔f3 ♖h5 19. ♔g3 ½-½

3782.
Kasparov – Speelman
Linares, 1992
1... ♘a3! 2. ♗a3 ♖a3 3. ♔b2 ♖a7 4. b4 ♔f7 5. b5 ♔e6 6. ♔b3 ♔d7! [6... ♔d6? 7. b6 ♖a8 (7... ♖b7 8. ♔a4) 8. ♔c4! ♔c6 (8... ♖b8 9. ♔b5) 9. b7 ♖b8 10. ♔d4 ♔d6 11. ♔e4 ♔e6 12. g4+–] 7. h4? [7. ♖c1 A) 7... ♖a5 8. ♔b4 ♖a2 A1) 9. b6 ♖h2 10. ♔b3 (10. ♖c7 ♔d6 11. ♖g7 ♔e6) 10... ♖h5 11. ♔a4 ♖h2 12. ♔b5 ♖b2 13. ♔a6 ♖a2 14. ♔b7 g5; A2) 9. h4 ♖b2 10. ♔a5 h5 11. b6 g5 12. ♖c5 ♖b3 13. hg5 fg5 14. ♖g5 ♔c6; A3) 9. h3 9... ♖b2 10. ♔a4! (10. ♔a5?! ♖b3 11. b6 ♖g3 12. b7 ♖b3 13. ♔a6 f5 14. ♔a7 ♖a3); B) 7... h5!?] 7... h5! 8. ♖c1 ♖c7! 9. ♖d1 [9. ♖c7 ♔c7 10. ♔c4 ♔b6 11. ♔d5 g5 12. ♔e6 gh4 13. gh4 ♔b5 14. ♔f6 ♔c6 15. ♔g6 ♔d7 16. ♔h5 ♔e8 17. ♔g6 ♔f8=] 9... ♔c8 10. ♖d5 ♖e7 11. ♔c4 ♖e3 ½-½

3783.
Alburt – Dzindzichashvili
Los Angeles, 1991
1. ♗d5? [1. h3!±] 1... ♗d5 2. ♘f6?! [2. ♘d6 Δ e4] 2... ♔g7 3. ♘d5 cd5 4. g4 ♔f6± 5. ♔g2 ♔e6 6. ♔f3 ♔d7 7. ♖a1 ♖b3 8. c6 ♔d6! 9. ♖c1 ♔c7 10. ♔g3 ♖b4 11. ♖a1 ♔d6! 12. ♖a7 ♔e6! 13. ♖a8 ♖c4 14. ♖c8 ♔d6 15. ♖h8 ♖c6 16. ♖h6 d4!= 17. ed4 ♖c4 18. h4 ♔e7 19. h5 gh5 20. gh5 ♖d4 21. f4 ♔f8 22. ♖a6 ♔g7 23. ♔g4 ♖d1 24. h6 ♔h7 25. f5 ♖g1 26. ♔h5 ♖g2 27. ♖a7 ♖h2 28. ♔g5 ♖h6 29. ♖f7 ♔g8 30. ♖e7 ♖a6 31. ♖e6 ♖a7 ½-½

3784.
Belov – Savon
Podolsk, 1991
1. ♕e8? [1. ♖d1! ♖d6 2. ♖b1+−] 1... ♕e8 2. ♖e8 ♔g7 3. ♖c8 a5! 4. ♖a8 ♖b4 5. d6 ♖b1 6. ♔h2 ♖d1 7. ♖a5 ♖d6 8. ♖c5 ♖d3! 9. g3 ♖c3 10. h4 h5 11. ♖c6 ♔f8 12. ♖c7 ♔g7 13. ♔g2 ♔f6 [13... ♔f8!] 14. ♔f1 ♖c2 15. ♔e1 ♔g7 16. ♖c8 ♔f6 17. ♖c6 ♔e7 18. ♖c7 ♔f8! 19. c5 ♔e8 20. c6 ♔d8!= 21. ♖f7 ♖c6 22. ♔d2 ♔e8 23. ♖a7 ♔f8 24. ♔d3 ♖e6 25. ♔d4 ♖e2 26. f4 ♖e8 27. f5 gf5 28. ♖a5 ♖e4 29. ♔d3 ♖g4 30. ♖f5 ♔g7 31. ♖h5 ½-½

3785.
Alburt – Dlugy
USA, 1991
1... ♘e6! 2. ♘e6 fe6 3. ♖e8 ♖b3 [3... ♔f7!] 4. ♔d4 ♖h3 [4... ♔f7!? 5. ♖h8 ♖b5] 5. ♖e7 ♔f6 6. ♖a7 ♖h2 7. e5 ♔f5 8. ♖f7 ♔g4 9. ♔e3 [9. ♔c5 ♖d2] 9... ♖a2= 10. ♖g7 ♔h5 11. ♔d4 ♖c2! 12. ♖e7 ♖c6 13. ♖d7 ♖c8 14. ♖d6 ♖e8 15. ♔e4 ♔g4 16. ♖a6 ♖f8 [16... ♖e7!?] 17. ♖e6 ♖f4 18. ♔d5 ♔g5 19. ♖a6 ♖b4 20. ♔e6 ♔g6? [20... ♖b7=] 21. ♔e7+− ♔g7 22. ♖a7! ♖b8 23. e6 ♔g6 24. ♖a1 ♖b7 25. ♔d6 ♖b6 26. ♔d7 ♖b7 27. ♔c6 ♖b8 28. ♔c7 ♖h8 29. e7 1-0

3786.
Timman – Lautier
Ubeda, 1997
1... ♗c8! 2. ♗c8 [2. ♗d5 ♖e2] 2... ♖c8 3. ♖f6 ♔g5 4. ♖c8 ♖c8 5. ♖a6 ♖c2 [5... ♖c1 6. ♔f2 ♖c2=] 6. b4 ♔f4 7. ♖f6 ♔e3 [7... ♔g5=; 7... ♔e5=] 8. a3 ♖a2 9. ♖f5 ♖a3 10. ♔g2 ♖b3 11. ♖e5! [11. ♖b5 ♔f4=] 11... ♔f4 12. ♖e4 ♔f5 13. ♔g3 ♖b2 14. ♖h4 ♔f6 15. h3 ♖b3 [15... ♖b1!=] 16. ♖f4 ♔g6 17. ♖d4 ♖b1 18. ♔h4 ♔f6 19. ♔g4 ♔e5 20. ♖e4 ♔f6 21. ♖d4 ♔e5 22. ♖e4 ♔f6 23. ♖f4 [23. ♔h5!? ♖b3! (23... ♖f1? 24. ♖f4 ♔e5 25. ♖f7 ♖b1 26. ♖h7 ♖b4 27. ♔g5 ♖b1 28. f4+−) 24. ♖f4 ♔g7! (24... ♔e5? 25. ♔g5) 25. ♔g5 h6 26. ♔f5 ♖e3!=] 23... ♔g6 24. ♖d4 h5! 25. ♔g3 ♔f7 26. ♔f4 ♔f6 27. ♔e3 ♔e5 28. f4 ♔e6! 29. ♔d3 ♖d1 30. ♔c3 ♖c1 31. ♔d2 ♖b1 32. ♔e3 ♖e1 33. ♔d2 ♖f1 ½-½

3787.
J. Polgar – Salov
Madrid, 1993
1. ♗f2!= ♖f4 2. ♗d4 ♖f1 3. ♖f1 cd4 4. ♔g1 ♖e2 5. ♖f2 ♖e1 6. ♖f1 ♖e2 7. ♖f2 ½-½

3788.
I. Sokolov – Khenkin
Burgas, 1993
1... ♗d5!= 2. ♗d5 ed5 3. ♖c2 ♖a3 4. g4 ♖a4! 5. ♔g3 [5. ♔e3 ♖a3 6. ♔d4 (6. ♔d2? ♖f3) 6... ♖a4 7. ♔d5 ♖f4 8. ♔c6 ♖b4!=] 5... ♖a3 6. ♔f2 [6. ♔h4? h6! Δ ♖f3] ½-½

3789.
Makarichev – Ulibin
SU, 1991
1. ♘f7?? [1. ♔e4! f6 2. e6 ♘c5 3. ♔d5 ♘b7 4. ♔c6! ♘d6 5. e7+−] 1... ♔f7 2. e6 ♔g7 3. ed7 ♖d7 4. ♖h5 ♖d2?? [4... ♔f6 5. ♖h6 ♔e5 6. ♖e6 ♔d5 7. ♖g6 ♔e5 8. ♖g5 ♖d3 9. ♔g2 ♖a3! (9... ♔f4? 10. ♖g8+−) 10. ♖g6 A) 10... b5? 11. f6 b4 12. g5! (12. f7?? ♖a2 13. ♔g3 ♖a3 14. ♔h4 ♖f3=) 12... ♔e6 13. ♖g7 ♖a2 14. ♔g3 ♖a5 15. ♖e7 ♔d6 16. ♔g4+−; B) 10... ♔f4!! 11. ♖g8! (11. f6? ♖a2 12. ♔f1 ♔f3 13. ♔e1 ♔e3 14. ♔d1 ♔d3 15. ♔c1 ♔c3 16. ♔b1 ♖b2! Δ 17. ♔a1 ♖b4 18. ♖g8 ♖f4) 11... ♔e5!! (11... ♖a2? 12. ♔h3 ♖a3 13. ♔h4 ♖a1 14. ♔h5 ♖h1 15. ♔g6 ♔g4 16. f6 ♔f4 17. f7 ♖g1 18. ♔f6 ♖f1 19. ♖e8!+−) 12. ♖e8 ♔f6 13. ♖e6 ♔g5 14. ♖g6 ♔f4 15. ♖g8 ♔e5! 16. ♖f8 ♔f4! 17. f6 ♔g5!=] 5. ♖g5 ♔f7 6. ♖h5 ♖a2 7. ♔f4!+− ♔g7 8. ♔g5 ♖a5 9. ♖h6 ♖d5 10. ♖g6! ♔f7 11. ♖c6 ♖c5 12. ♖d6! ♖c7 13. ♖h6 ♔g8 14. f6! b5 15. ♔g6 b4 16. ♖h3 ♖d7 17. ♖h5 ♖b7 18. ♖c5 ♖b8 19. ♖c7 b3 20. ♖g7 ♔f8 21. ♖h7 1-0

3790.
Tiviakov – Yusupov
Groningen, 1994
1... ♗f5!= [1... ♗c8 2. ♖ac1±] 2. ♗f5 [2. ♗f3 h5=] 2... gf5 3. d6 ♖d7 4. ♖d5 ♖fd8 5. ♖ad1 ♔g7 6. ♖1d3 f6 7. ♖g3 ½-½

3791.
Reeh – Smagin
Germany, 1993
1... ♗f1?! [1... ♗b3! 2. ♔b1 (2. ♔c3 ♖c4 3. ♔d3 ♗c2∓) 2... ♔e7 3. ♘g3 ♖d3∓] 2. ♖f1 ♖e4 3. ♔d3 ♖c4 4. ♖f2 ♔e7 5. ♖e2 ♔d6 6. ♔e3 c5 7. ♖d2 ♔e6 8. ♔f3 b4 9. ab4 cb4?! [9... ♖b4!?] 10. ♖d8! ♖c2 11. ♖a8 ♖b2 12. ♖a4 ♖b1 13. ♖a6 [13. ♖a7!?] 13... ♔d5 14. ♖b6 ♖b3 15. ♔g2 ♖b2 16. ♔f3 ♖b3 17. ♔g2 ♔e4! 18. ♖f6 ♖b2 19. ♔g3 ♖b3 20. ♔g2 ♖f3 21. ♖f7 ♖f4 22. ♖f6 ♖h4−+ 23. ♖g6 ♖g4 24. ♔h3 ♔f5 25. ♖b6 ♔g5 26. ♖b5 ♔g6 27. ♖b6 ♔f5 28. ♖b5 ♔e6 29. ♖h5 ♖e4 30. ♖b5 ♔d6 31. ♔g3 ♔c6 32. ♖b8 ♔c5 33. ♔f3 ♖e7 0-1

3792.
Stohl – Smagin
Prague, 1992
1. f4? [1. ♖b4! ♘f3 (1... ♖a2 2. f4 ♘f3 3. ♔f2 ♘d2 4. ♗d3+−) 2. ♔f2 ♘d2 (2... ♘h2 3. ♗h3+− Δ ♔g2) 3. ♗h3+−] 1... ♘f3 2. ♔g2 ♘d2!= 3. ♖b4 ♘f1 4. ♔f1 ♖a2 5. ♖b7 [5. ♔e2 ♖a1 Δ ♖h1] 5... ♖a4 6. b4 ♖a2 7. ♔g1 [7. h4? ♖h2 8. b5 ♖h4 9. b6 ♖f4 10. ♔g2 ♖b4] 7... ♖b2 8. b5 h6 [8... ♔f8=] 9. b6 ♔f8 10. h4 h5! [10... ♔e8? 11. h5 gh5 12. f5+−] 11. ♔f1 ♔e8 12. ♔e1 ♔d8 13. ♖b8 [13. ♔d1 ♔c8 14. ♖c7 ♔b8 15. ♖c6 ♖b4 16. ♖f6 ♔b7= Δ ♖b6] 13... ♔d7 14. ♔d1 ♖b4 [14... ♔c6? 15. ♖g8 ♖g2 16. f5+−] 15. ♔e2 [15... ♖f4 16. ♖g8 ♔c6 17. ♖g6 ♔b7] ½-½

3793.
Shirov – Adams
Las Palmas, 1994
1... ♘e3? [1... b5!± Δ 2. ♘c7 ♖e1 3. ♔h2 (3. ♔f2 ♖a1) 3... ♖e2 4. ♘b5 ♘e3] 2. c4!± ♘d5?

3. cd5 ♖d6 [3... ♖e1 4. ♖f1+−] 4. ♖d4 ♔g6 [4... b5 5. ♔f2 ♔g6 6. ♔e3 ♔f5 7. ♖g4 ♖d5 (7... g5 8. ♔d4+−) 8. ♖g7+−] 5. a4!+− ♔f5 6. ♔f2 ♔e5 7. ♔e3 ♖d5 [7... ♖g6 8. d6! ♖g3 9. ♔f2] 8. ♖d5 ♔d5 9. h4 [9... ♔c5 10. h5 ♔b4 11. g4 ♔a4 12. g5+−, 9... ♔e5 10. g4 g6 11. ♔d3 ♔f4 12. h5+−] 1-0

3794.
Am. Rodriguez – Bologan
Moscow, 1994
1. ♖c5? [1. ♗e1!+− Δ ♖c5, ♗a5 1... ♘e3 2. ♗b4! ♖g2 3. ♔h1 ♖a2 (3... ♖f2 4. g4 Δ a7) 4. ♗c5+−] 1... ♖d2= 2. ♖d5 ♖a2 3. ♖d7 [3. ♖d8 ♔f7 4. ♖a8 ♔e6! Δ ♔f5(4... ♖a4 5. d5 ♖a5 6. a7 h5 7. d6!+−)] 3... ♖a6 4. ♖e7 ♖a2! 5. g4 ♖d2 6. ♖d7 h6 7. ♔f1 ♔f8 8. d5 ♔e8 9. ♖h7 ♔f8 10. ♖h8 ♔f7 11. ♖h7 ½-½

3795.
Chekhov – Gorelov
Beskidy, 1992
1. ♗c3?! [1. ♔f1±] 1... ♖ec3! [1... dc3 2. ♖c2± Δ ♖ac1] 2. ♖d2 ♖c2! [2... d3 3. ♔f2 ♖c2 4. ♔e3 ♖d2 5. ♔d2 ♖c2 6. ♔d3 ♖g2 7. ♔c4 ♖h2 8. ♔b4±] 3. ♖d4 [3. ♖ad1 ♖b2 Δ ♖cc2] 3... ♖b2 4. ♖g4 ♔f7 5. ♖f4 ♔g8 6. ♖g4 ♔f7 7. h4 ♖cc2 8. ♖e1 ♖e2!= [8... ♖a2 9. ♖f4 ♔g8 10. ♖e8 ♔h7 11. ♖ff8 ♖g2 12. ♔f1 g5 13. h5+−] 9. ♖e2 [9. ♖c1 ♖ec2] 9... ♖e2 10. ♖a4 ♖a2 11. ♔h2 ♖a1 12. ♔g3 a2 13. ♔f4 ♖b1 14. ♖a7 ♔g8 15. ♖a2 ♖b3 16. ♔g5 ♔h7 17. ♖a5 ♖c3 ½-½

3796.
Ibragimov – Vaganian
Berlin, 1991
1. ♘e4?? [1. h4! ♖c2 (1... ♖c1 2. ♖b7! ♖f1 3. ♖b2 ♖a1 4. hg5+−) 2. ♘g4 h5 (2... ♖c1 3. ♘f6 ♔f8 4. ♘h7 ♔e8 5. ♘f6 ♔d8 6. ♔h3+−) 3. ♘h6! ♔h8 (3... ♔f8 4. hg5 ♖c1 5. ♖f7 ♔e8 6. ♖f4+−) 4. ♘f7 ♔g8 5. ♘g5 ♖c1 6. ♖a8 ♔g7 7. ♘e6+− Δ ♘f4] 1... ♘e4= 2. fe4 ♖c2 3. ♔g1 ♖e2 4. ♖e7 ♖a2 5. ♖e5 h6 6. a5 ♔f7 7. ♔f1 ♖a4 8. ♔f2 ♔f6 9. ♖f5 ♔g6 10. ♖e5 ♔f6 11. ♖b5 ½-½

3797.
Mikhalchishin – Saltaev
Groningen, 1992
1. ♖d4? [1. ♖e4! a5 2. c4!? bc3 3. ♗c3±] 1... ♖e5 2. ♖bd8 ♔e7 3. ♖8d7 ♔f6 4. ♖b4 [4. ♔d1!? a5 5. ♖f4 ♖f5 6. ♖f5 ef5 7. ♖d5±] 4... ♖e2 5. c3 [5. ♖d2 ♖e1 6. ♖d1 ♖e2 7. ♖f1 ♔e5⩱] 5... ♖h2 6. ♖f4 ♔g6 7. ♖g4 ♔f6 8. ♖f4 ♔g6 9. ♖g4 ♔f6 10. ♖gg7 ♖h1 11. ♔d2 ♖h2 12. ♔c1 ♖h1 13. ♔d2 ♖h2 ½-½

3798.
Timman – Lautier
Wijk aan Zee, 1994
1. ♖b5? [1. ♘c5!±] 1... ♖e4 2. ♖d5 ♖e2 3. ♖b5 ♖c8!± 4. g4 ♖cc2 5. b3 ♖b2 6. g5 hg5 7. ♖g5 ♖b3 8. ♖c1 ♖b7 9. ♖c8 ♔h7 10. f3 ♖b1 11. ♔h2 ♖b6 [Δ 12... ♖h6] ½-½

3799.
Cu. Hansen – L. B. Hansen
Wijk aan Zee, 1993
1... ♖b5−+ 2. g4 f5 3. f3 ♔f7 4. ♗d6 ♔e6 5. ♗f8 ♖b7! 6. ♔g3 ♔e5 7. ♗c5 fg4 8. fg4 ♖b3 9. ♔h4 ♔f4 10. ♗d4 ♖b1 11. ♔h3 ♖h1 [12. ♔g2 ♖h4] 0-1

3800.
Yusupov – P. Nikolic
Munich, 1994
1. ♖a7+− h6 2. h4 g5 3. hg5 hg5 4. f4 ♗d5 5. ♖a6 ♗c4 6. ♖b6 ♗d5 7. ♔f2 ♗c4 8. ♔e1 ♔g6 9. g3 ♗d5 [9... ♔h5 10. ♖b7 ♔g4 11. ♔f2] 10. ♖b8 ♔f6 11. ♔d2 [11... gf4 12. gf4 ♗a2 13. ♔c3 ♗d5 14. ♔d4 ♗a2 15. ♖b2 ♗d5 16. ♔c5 ♗e4 17. ♔d6 ♗d5 18. ♖h2] 1-0

3801.
Gyimesi – Barlov
Balatonbereny, 1994
1. ♖b5+− ♗d6 2. ♔f1 h5 3. ♔e2 f5 4. ♔d3 h4 5. ♔d4 ♗c7 6. ♖b7 ♗e5 7. ♔c4 ♔f6 [7... ♗d6 8. ♖b2 Δ ♖e2, ♔d5] 8. ♔d5 ♗c3 9. ♖c7 ♗e1 10. ♖c2! ♗a5 11. ♖c6 ♔g7 [11... ♔g5 12. ♔e6 ♗e1 13. ♖c2 Δ ♔f7, ♖e2-e6] 12. ♔e6 ♗e1 13. ♖c2 ♗a5 14. ♖a2 ♗b6 15. ♖d2 ♗c5 16. ♖c2 ♗b6 17. f3 ♗a5 18. ♖c4 ♗e1 19. ♖c7 ♔h6 20. ♔f7 [20... g5 21. ♖c6 ♔h5 22. ♔g7 g4 23. f4 gh3 24. gh3 ♗c3 25. ♔h7 ♗f6 26. ♖e6 ♗g7 27. ♖g6] 1-0

3802.
Kupreichik – Arkhipov
Germany, 1992
1... e4!= 2. ♖a4 ♔f5 3. ♖a5 ♗e5 4. ♔f1 ♔f4 5. ♔e2 h4 6. h3 ♗f6 7. ♖a4 ♔e5 8. ♖a1 ♔f5 9. ♖g1 ♗d4 10. ♖g4 g5 11. ♖g1 ♗e5 12. ♔e3 ♗d6 13. ♖b1 [13. ♔d4 ♗b8 Δ ♗a7] 13... ♗c5 14. ♔e2 ♗d4 15. ♖b8 ♔f4 16. ♖b5 ♗a7 17. ♖b4 ♔e5 18. f3 ef3 19. ♔f3 ♔f5 20. ♖b5 ♔f6 21. ♔e4 ♗g1 22. ♖b2 ♗c5 23. ♖d2 ♗a3 24. ♖f2 ♔g6 25. ♖c2 ♗b4 26. ♔f3 ♔f5 27. ♖b2 ♗d6 28. ♖b5 ♗e5 29. ♖a5 ♔f6 30. ♔g4 ♗f4 31. ♖a6 ♔e5 32. ♔h5 ♔f5 33. ♖a8 ♔f6 34. ♖f8 ♔g7 35. ♖f5 ♗e3 36. ♖e5 ♗f4 37. ♖e6 ♔f7 38. ♖a6 ♔g7 39. ♔g4 ♔f7 40. ♔f5 ♔g7 41. ♖e6 ♗d2 42. ♖g6 ♔h7 43. ♔f6 ♗f4 44. ♔f7 ♗e3 45. ♖g8 ♗d2 46. ♖g7 ♔h6 47. ♔f8 ♗e3 48. ♔g8 ♗f4 49. ♖b7 ♔g6 50. ♖b6 ♔f5 51. ♔f7 g4 52. ♖b5 ♔e4 53. hg4 ♔f3 54. g5 ♗g5 55. ♖g5 h3 56. ♖h5 ♔g2 57. ♖h3 ♔h3 ½-½

3803.
Radev – Pribyl
Tbilisi, 1971
1. ♔e6+− ♗c3 [1... ♗g7 2. ♖g7 ♔g7 3. ♔e7 ♔g8 4. ♔f6 ♔h7 5. ♔f7 ♔h6 6. ♔g8+−] 2. ♖d3 ♗b2 3. g4! hg4 [3... fg4 4. f5 gf5 5. ♔f5 ♔f7 6. ♖d7 ♔e8 7. ♖h7 g3 8. ♖h5 ♗c1 9. ♔f6! ♔d7 10. ♖d5 ♔c6 11. ♖d8+−] 4. h5 ♔g7 [4... gh5 5. ♔f5 ♔g7 (5... ♗c1 6. ♔g6 ♔f8 7. f5+−) 6. ♖d7 ♔h6 7. ♖d6 ♔h7 (7... ♔g7 8. ♖g6 ♔h7 9. ♔g5 ♗c1 10. ♖h6 ♔g7 11. ♖h5 g3 12. ♖h3+−) 8. ♔g5 ♗c1 9. ♖d7 ♔g8 10. ♔g6 ♔f8 11. f5 g3 12. f6+−] 5. hg6 ♔g6 6. ♖d5 ♗c1 [6... ♔h5 7. ♔f5 ♔h4 8. ♖d6! ♗c1 9. ♖g6+−] 7. ♖f5 ♗f4 8. ♖f4 ♔g5 9. ♔e5 g3 10. ♔e4 g2 11. ♖f8 ♔h4 12. ♖g8 1-0

3804.
Kholmov – Tseshkovsky
SU, 1973
1... ♖b3–+ 2. ♔f2 ♔d4 3. ♗h3 [3. ♗g2 ♖b2 4. ♔f3 ♖g2! 5. ♔g2 ♔e3–+] 3... ♖b1! 4. ♔f3 ♖g1! 5. ♔f2 ♖h1 6. ♗g2 ♖h2 0-1

3805.
Speelman – Kasparov
Graz, 1981
1... ♖b3–+ 2. ♔g2 ♔c3 3. ♗f3 ♖b5 4. ♗c6 ♖c5 5. ♗e8 ♖c7 6. ♔f1 ♔d2 7. ♗a4 ♖c1 8. ♔g2 ♔e1! 9. ♗b3 ♖c7 10. f4 ♔e2 11. ♗d5 ♔e3 12. ♗a8 f6 [12... f5 13. h5 gh5 14. ♔h3 ♖c2 15. ♗d5 h4!–+] 13. ♔g1 ♖g7! 14. ♔g2 g5 15. hg5 hg5 16. fg5 ♖g5! [17. ♗c6 f5 18. ♔h2 ♔f2] 0-1

3806.
Marshall – Capablanca
New York, 1909
1... ♖d2–+ 2. ♗b3 ♔e4 3. h5 [3. ♗g8 ♔f3 4. ♗h7 ♖g2–+] 3... gh5 4. ♔h4 h6 5. ♔h3 h4! 0-1

3807.
Averbakh
1962
1. b4!+– ♗d4 2. ♖g3! ♗f2 3. ♖f3 ♗d4 4. a4! ba4 5. ♖a3 ♔a7 6. ♖a4 [Δ b5] 1-0

3808.
Averbakh
1962
1... ♗f2= [1... ♗a7? 2. ♖g7 ♔b6 3. ♖a7! ♔a7 4. ♔c6+–; 1... ♗b6? 2. ♖g7 ♔b8 3. b3 ♗f2 4. ♔c6 ♗e3 5. b4+–] 2. ♔e4 ♗c5 3. ♔d3 ♗f2 4. ♔c3 ♗c5 5. ♔b3 ♗f2 6. ♔b4 ♗b6! ½-½

3809.
Fine
1941
1. ♔d6+– ♔b8 2. ♖h8 ♔a7 3. ♔c7 ♗d5 4. a3 ♗c6 [4... b5 5. ♔d6 ♗f3 6. ♔c5 ♗e4 7. ♖e8 ♗f3 8. ♖e7+–] 5. ♖h6 ♗f3 6. ♖b6 ♗e4 7. b4 1-0

3810.
Matanovic – Thomson
Adelaide, 1971
1. ♗b6!= ♖a1 2. ♔f2 ♖h1 3. ♗c7! [3... ♖h4 4. ♔g1 f5 5. ♗d8, 3... ♔c4 4. ♗b8 ♔d5 5. ♗c7 ♔e6 6. ♗b6 ♖b1 7. ♗c5] ½-½

3811.
Tringov – Zuckerman
Vrnjacka Banja, 1971
1... ♖a6!–+ 2. ♗h5 [2. ♗b7 ♖g6 3. ♔h2 ♔f2 4. ♗d5 ♖g3 5. ♗c6 g5 6. hg5 hg5 7. ♗d5 g4 8. ♗c6 ♖c3 9. ♗d5 g3 10. ♔h3 ♖c1 11. ♗f3 ♖h1 12. ♔g4 ♖h2 13. ♗e4 ♖g2–+] 2... ♖f6! 3. ♗e8 ♔e2 4. ♗h5 [4. ♗b5 ♔e1 5. ♗d3 ♖c6 6. ♗e4 ♖c3 7. ♗f3 ♖a3!–+] 4... ♔f1 5. ♗e8 ♖b6 6. ♗h5 ♖b3 7. ♗f3 ♖a3 8. ♔g4 ♔f2 9. ♔f4 [9. ♔h5 ♖f3 10. gf3 ♔f3 11. ♔g6 ♔g4–+] 9... ♖a4 10. ♔f5 ♖a6 11. ♔f4 ♖f6 12. ♔g4 ♖g6 13. ♔f5 ♖g2 14. ♗g2 ♔g2 0-1

3812.
Ljubojevic – Keene
Palma de Mallorca, 1972
1. ♗c8= ♖b2! [1... ♖d8 2. ♗b7 h4 3. gh4 ♖h8 A) 4. h3 gh3 (4... g3 5. ♔g2 ♔f4 6. ♗c6 ♖h4 7. ♗b7 ♖h8 8. ♗c6 ♖c8 9. ♗b7 ♖c2 10. ♔g1 ♔g5 11. ♗d5 g2 12. ♗g2 ♔h4 13. ♔h2 ♖b2 14. ♔g1 ♔g3 15. ♗f1 ♖h2 16. ♗b5 ♖h3 17. ♔f1 ♖h2 18. ♔e1=) 5. ♔h2 ♖h4; B) 4. ♔g2! 4... ♔f4 5. ♗d5 ♖h4 6. ♗c6 ♖h6 7. ♗d5 ♖d6 8. ♗b7 ♖d2 9. ♔g1 ♔g5 10. ♗c6 ♔h4 11. ♗b5= (11. ♗g2? g3–+)] 2. ♗e6 ♔e4! 3. ♗c4! [3. ♗d7 ♖c2 4. ♗e6 ♖c1 5. ♔g2 ♖c6 6. ♗b3 ♖d6–+] 3... ♖b4 4. ♗e6 ♖b6 5. ♗f7 ♖b7 [5... ♖d6 6. ♗h5! ♔f3 7. h3 ♔g3 8. ♗g4 ♖f6 9. ♗d7! ♖f7 10. ♗g4 ♖f8 11. ♗d7=] 6. ♗e6 ♖c7 [6... ♖e7 7. ♗b3! ♖d7 8. ♗a4 ♖c7 9. ♔f2! ♖c3 10. ♗d1 ♖c4 11. ♗b3=] 7. ♔g2 ♖c2 8. ♔g1 ♖d2 9. ♗c8 ♖d1 10. ♔g2 ♖d2 [11. ♔g1] ½-½

3813.
Rytov – Zhuravlev
SU, 1973
1... ♗b2= 2. ♔e4 ♗c3 3. ♔d5 ♗b2 4. ♔d6 ♔f6 [4... ♗f6 5. ♖a7 ♔g8 6. ♔e6 ♗c3 7. h4 (7. h3 ♗b2 8. g4 hg4 9. hg4 ♗c3=) 7... ♗d4 8. ♖c7 ♗b2 9. g4 hg4 10. ♖c4 ♔g7 11. ♖g4 ♔h6 12. ♔f7 ♔h5] 5. ♔d7 ♔f5 [5... ♔f7 6. h3 ♔g7 7. g4 hg4 8. hg4 ♗c1 9. ♖a5 ♔f6=] 6. ♖a4 ♗c1? [6... ♔f6! 7. ♖f4 ♔g7=] 7. ♔e7!+– ♗d2 8. h3 ♗e1 [8... g5 9. g4 hg4 10. hg4+–] 9. ♖f4 ♔g5 10. ♖f3 ♔h6 11. ♔f6 ♗a5 12. ♔f7 ♗d8 13. ♖d3 ♗c7 14. ♖c3 1-0

3814.
F. Olafsson – Larsen
Las Palmas, 1974
1... ♗h4!= 2. ♖a1 ♗g5 3. ♖a4 ♔g7 4. ♖a7 ♔g8 5. ♖f7 ♔h8 6. ♔e5 ♔g8 7. ♖d7 ♔f8 8. ♔e6 ♔g8 9. ♖d1 ♔g7 10. ♖h1 ♗h4 11. ♖h2 ♔f8 12. g5 ♗g5 13. h4 ♗d8 14. ♖f2 ♔g8 15. ♖f4 h5 16. ♖d4 ♗a5 17. ♖c4 ♔g7 18. ♔e7 ♗e1 19. ♖e4 ♗c3 20. ♖f4 g5 ½-½

3815.
Gulko – Vasiukov
Yerevan, 1976
1... ♔f4–+ 2. ♗c6 ♖d3 3. ♗a8 ♖bb3 4. ♖h1 ♔g5 5. ♗c6 f4 6. ♗e8 f3 7. ♔h2 ♖d2 8. ♖f1 ♔f4 9. ♗h5 [9. ♗c6 ♖bb2 10. ♔g1 ♖d8–+] 9... ♖b5 10. ♗g4 ♖bd5 11. ♗e6 ♖d1 12. ♖d1 ♖d1 13. ♗c4 ♖e1 14. ♗a6 ♖e2 15. ♔g1 ♖e7 16. ♔h1 ♖g7 17. ♗f1 ♔e5 18. ♔h2 ♔d4 19. ♔h1 ♔c3 20. ♗b5 ♔d2 0-1

3816.
Chiburdanidze – Gaprindashvili
Picunda, 1978
1. f5!+– ♔g7 2. f6! ♔h6 3. ♔f4 g5 4. ♔e5 ♔h5 5. ♖d8 ♗c2?! 6. ♖f8 ♗b3 7. ♖h8 h6 8. ♔d6 ♔g6 9. ♔e7 h5 10. ♖g8 ♔f5 11. ♖g7 ♔f4 12. ♖f7 ♔f3 13. ♖h7! h4 14. ♖g7 ♔g3 15. ♖g5 ♔h3 16. ♔d6 [16. f7 ♗f7 17. ♔f7 ♔h2 18. ♔f6 h3 19. ♔e5 ♔h1 20. ♔f4 h2 21. ♔g3+–] 16... ♔h2 17. ♔e5 h3 18. ♔f4 ♗f7 19. ♔f3 ♗c4 20. ♔f2 ♗e6 21. ♖g7 ♔h1 22. ♖h7 1-0

3817.
Miles – Polugaevsky
Riga, 1979
1... ♔f6–+ 2. ♗f3 ♔e5 3. ♗g2 ♖a2 4. ♔e1 ♔d6 5. ♗f3 ♔c5 6. ♗g2 ♖b2 7. ♗f1 ♖b1 8. ♔e2 ♔c4 9. ♗g2 ♖b2 10. ♔e1 ♔c3

11. ♗f1 e5! 12. ♗g2 f6 13. ♗h3 f4 14. ef4 ef4 15. ♗g4 ♔d3 16. ♗f5 ♔d4 17. gf4 ♔d5! 18. ♔f1 ♖b4 19. ♔g2 ♖f4 20. ♗d3 ♖b4 21. ♔f3 ♔e5 22. ♗f1 h5! 23. ♗a6 ♖b3 24. ♔g2 h4 25. ♗c8 f5 26. ♗d7! ♖c3! [26... h3 27. ♔f1 ♖b1 28. ♔e2 ♖h1 29. ♗c6 ♖h2 30. ♔f1=] 27. ♗e8 ♔e4 28. ♗h5 h3 29. ♔f1 ♔d3 0-1

3818.
Dorfman – Anikaev
Volgodonsk, 1981

1... ♔f7–+ 2. ♗b6 ♔e6 3. ♔e2 ♔d6 4. ♔d3 ♔c6 5. ♗g1 ♔b5 6. ♗a7 ♖d8 7. ♔e2 ♖d6 8. ♗f2 ♔c4 9. ♗e1 ♖a6 10. ♔e3 ♖a1 11. ♗g3 ♔c3 12. ♔e2 ♖g1 13. ♔f2 ♖d1 [13... ♖g3? 14. ♔g3 ♔d3 15. ♔h3!=] 14. ♔e2 ♖d2 15. ♔e3 ♖d3 16. ♔e2 ♖d2 17. ♔e1 ♔d3 18. ♗f2 ♖f2! 19. ♔f2 ♔d2 0-1

3819.
Khasin – Filipenko
Moscow, 1985

1... g6= 2. ♔e3 f6 3. ♔d4 ♗h3 4. ♖b6 ♗g4 5. ♔c5 ♗h3 6. ♖d6 ♗g4 7. ♔c6 ♗f3 8. ♔c7 ♗g4 9. ♖d3 ♗h3 10. ♖e3 ♔f7 11. ♔d6 ♗g4 12. ♖e7 ♔f8 13. ♖a7 ♗h3 ½-½

3820.
Theoretical position
1986

1. b4!+– ♗f3 [1... a5 2. ba5 ba5 3. ♔c5 a4 4. ♔b6 ♔c8 5. ♖c7 ♔d8 6. ♖c4+–] 2. a4 ♗e4 3. a5 ba5 4. ba5 a6 5. ♔c5 ♗d3 6. ♔b6 ♔c8 7. ♖c7 ♔d8 8. ♖c5 1-0

3821.
Theoretical position
1986

1... ♔d3–+ 2. ♔f1 [2. ♔f3 ♖f6 3. ♗f4 h6 4. ♔g2 ♖f4 5. gf4 ♔e4 6. ♔g3 f5–+] 2... ♖a1 3. ♔g2 ♔e2 4. ♗d4 ♖a3 5. ♗c5 ♖f3 6. ♗d4 h6 7. ♗c5 g5 8. hg5 hg5 9. ♗d4 f5 10. ♗c5 f4 11. gf4 gf4 12. ♗d4 ♖d3 13. ♗c5 f3 14. ♔g3 ♖d1 15. ♔h2 ♖f1 16. ♔g3 ♖g1 0-1

3822.
Golovko – Averbakh
SU, 1950

1... g5!–+ 2. h3 [2. ♔e3!? ♖b3 3. ♗d3 ♔g7 A) 4. f4 gf4 5. gf4 ♔f6 6. h3 (6. h4 ♖d3 7. ♔d3 ♔f5 8. ♔e3 ♔g4–+) 6... h5! 7. ♔e4 h4 8. ♔e3 ♔e6 9. ♔d4 ♖d3! 10. ♔d3 ♔d5 11. ♔e3 f6 12. ♔f3 f5–+; B) 4. ♔e2 4... h6 5. ♔e3 ♔f6 6. ♔e2 ♔e5 7. ♔e3 f6 8. ♔e2 (8. f4 gf4 9. gf4 ♔d5 10. h3 ♖d3! 11. ♔d3 f5 12. ♔e3 ♔c4–+) 8... f5 9. ♗c4 (9. ♔e3 f4 10. gf4 gf4 11. ♔e2 f3 12. ♔e3 ♖a3 13. ♔d2 ♔f4 14. ♗c4 ♖a5 15. h3 ♖a1!–+) 9... ♖a3 10. ♗b5 f4 11. ♗c6 g4! 12. gf4 (12. ♗d7 f3 13. ♔e1 ♖a1 14. ♔d2 ♖a2 15. ♔e1 ♖e2–+) 12... ♔f4 13. ♗d5 h5 14. ♗c6 h4 15. ♗d5 h3 16. ♔d2 ♖a1 17. ♔e2 ♖g1 18. ♗c6 ♖g2! 19. ♔f1 ♖h2 20. ♔g1 g3–+] 2... h5 3. ♗d3 ♔g7 4. ♔e3 h4! 5. gh4 [5. ♗c2 hg3 6. fg3 ♔f6 7. ♗d3 ♔e5 8. ♗c2 f5 9. ♗d3 ♖b3 10. h4 gh4 11. gh4 ♖b4 12. h5 ♖h4 13. ♗e2 ♔f6 14. ♗f3 ♔g5 15. ♔f2 ♖b4 16. ♔g3 ♖b3–+] 5... ♖h4 6. ♗f1 ♔f6 7. ♔f3 ♖f4 8. ♔g3 ♔e5 9. ♗g2 ♔d4 10. ♗b7 ♔d3 11. ♗a6 ♔d2 12. ♗b7 ♔e2 13. ♗a6 ♔e1 14. f3 ♔d2 15. ♔f2 ♖b4 16. ♗f1 f5 17. ♗a6 f4 18. ♗f1 ♖b2 19. ♗e2 ♔c3 20. ♔e1 ♔d4 21. ♔f2 ♖d2 0-1

3823.
Chernin – Kir. Georgiev
Dortmund, 1991

1. ♔f4!+– [1. ♖h7?! ♔e6±] 1... ♘c4 2. ♖e8! ♘b2! [2... ♔d6 3. ♖g8 ♘e5 4. ♔e4 g5 5. ♔f5+–] 3. ♖d8 ♔e6 4. ♖d4 ♔f6 5. ♔e4! [5. ♔e3?! ♔e5] 5... h5 [5... g5 6. ♖d6+– Δ ♔f5] 6. ♔e3! ♔e5 [6... g5 7. ♔e2 Δ ♖b4] 7. h4 g5 [7... ♔f5 8. ♔e2] 8. hg5 h4 9. ♖h4 [9... ♘d1 10. ♔d2 ♘f2 11. g6] 1-0

3824.
Claesen – M. Gurevich
Antwerpen, 1994

1... ♖a3–+ 2. ♘f4 ♖a5 Δ ♔d4-c3-d2 3. ♘g2 ♔d4 4. ♘h4! ♖e5 [4... ♔c3? 5. ♔e3=] 5. ♘g6 ♖e6 6. ♘h4 ♔c3! 7. ♔e1 [7. ♘f5 ♖f6 8. e4 ♔d3 9. ♔g2 ♔e4 10. ♘h4 ♔e3–+] 7... ♖e5 8. ♘g2 ♔c2 9. ♘h4 ♖b5 10. ♘g2 ♖b3 11. ♘h4 ♖b5 12. ♘g2 ♖b1 13. ♔f2 ♔d2 14. ♘e3 ♖b5 15. ♘c4 ♔c3 16. ♘d6 [16. ♘e3 ♖e5 17. ♘f1 (17. ♘g2 ♔d2 18. ♘f4 ♖e3–+) 17... ♔d4 18. ♔e1 ♖a5 19. ♔f2 ♖a3 20. ♔e1 ♔e5 21. ♔f2 f4–+] 16... ♖d5 17. ♘e8 ♔d2 18. ♘f6 ♖e5 19. e4 fe4 20. ♘g4 ♖f5 0-1

3825.
P. Blatny – Lobron
Debrecen, 1992

1... ♘d5= [1... ♔g7 2. ♖b7 ♘d5 3. ♖b4 ♘b4±] 2. ♖1a2 h5 3. ♖d2 [3. ♖e2 g4] 3... h4?! [3... ♔g7 4. ♖a5=] 4. ♖a5 [4. ♖e2 ♘f6! (4... ♖b6 5. ♖e5 f6 6. ♖e2 Δ ♖c2) 5. ♖e5 ♘h7 Δ ♖f4-f6, ♔g7-g6] ½-½

3826.
Hubner – Beliavsky
Munich, 1994

1. f4 ♖d5 [1... ♖d7!? Δ ♔e7] 2. ♖e4 g5?! [2... f5!? 3. ♖e5 ♖d7 Δ ♔e7-f6] 3. ♖a4? [3. fg5 fg5 (3... f5 4. ♖e1 ♔f7 5. ♖a7 ♔g6 6. ♖e7±) 4. ♖a4 e5 – 3. ♖a4] 3... e5?! [3... ♘b3 Δ 4. ♖a6 ♘c5 5. ♖a8 ♔f7 6. ♖c4 gf4=] 4. fe5 fe5 5. ♖a7 ♔g8? [5... ♘c6 6. ♖c7 ♘e7? Δ ♘g8-f6 7. ♖g4; 5... ♘e6; 5... ♖b5] 6. ♖e7+– ♘c6 7. ♖e6 ♖c5 8. ♖g6 ♔f7 9. ♖g5 g6 10. h4 ♔f6 11. ♔h2 ♘e7 12. ♖a4 ♖c6 13. ♖g3 ♘f5 14. ♖f3 ♔g7 [14... ♔e6 15. ♖g4 ♔d5 16. ♖d3 ♘d4 17. ♖dg3 ♘e2 18. ♖g6 ♘g3 19. ♖c6 ♘f5 20. ♖f6 ♘h4 21. g3] 15. ♖e4 ♖e6 16. h5 ♘e7 17. hg6 ♘g6 18. ♔h3 ♘e7 19. ♔g3 ♘g6 20. ♖f5 ♖e7 21. ♔g4 ♖a7 22. ♔g5 ♘h8 23. ♖g4 ♘f7 24. ♔h5 ♔f8 25. ♔g6 ♔e8 26. ♖h4 1-0

3827.
Steinitz – Anderssen
London, 1866

1. ♖e7+– ♘d5 2. ♖e6 ♘c7 [2... ♔g8 3. ♖d6 ♘e7 4. ♔e6+–] 3. ♖e5! ♘a6 4. ♔e6 ♘b4 5. ♔f7 ♘d3 6. ♖e8 [6. ♖e7 ♘f4 7. ♔f8 ♔h8 8. ♖e4 ♘d5 9. ♖e6! ♘f4 10. ♖e7 g6 11. ♖e4 g5 12. ♔f7

♔h7 13. ♖d4 ♔h8 14. ♔f6 ♔h7 15. ♖d8! ♘g2 16. ♖d7 ♔g8 17. ♔g6+–] 6... ♘f4 7. ♔f8 ♘d5 8. ♖e5 ♘f4 9. ♔f7 ♘h3 10. ♖e3 ♘g5 11. ♔f8 ♔h8 12. ♖e7 ♘h7 13. ♔f7 ♘f6 14. ♔g6 ♘g8 15. ♖g7 ♘f6 16. ♖a7 ♘g8 17. ♖h7#

3828.
Szabo – Trifunovic
Stockholm, 1948
1. ♔e5+– ♘h7 [1... ♘e8 2. ♖c6! ♔f8 3. f4 ♔e7 4. f5+–] 2. ♖c6! ♔f8 3. f4 ♔g7 4. ♖d6 ♘f8 5. g4 ♘h7 6. h4 ♘f8 [6... f6 7. ♔e6 ♘f8 8. ♔e7 ♘h7 9. h5+–; 6... g5 7. fg5 hg5 8. h5 ♔g8 9. h6 ♔f8 10. ♖a6 ♔e7 11. ♖a7 ♔e8 12. ♔f5 ♔f8 13. ♖a8 ♔e7 14. ♖h8+–] 7. f5 gf5 [7... ♘h7 8. f6 ♔g8 9. ♖d8 ♘f8 10. ♔d6+–; 7... f6 8. ♔e4 g5 9. h5 ♔f7 10. ♔d5 ♔e7 11. ♔c6 ♔f7 12. ♔c7 ♔e7 13. ♖a6 ♔f7 14. ♔d8+–] 8. gf5 h5 9. ♖d1 ♘h7 10. ♖g1 ♔h8 [10... ♔f8 11. f6 ♔e8 12. ♖g7 ♘f8 13. ♖g8+–] 11. ♔d6 1-0

3829.
Ahues – Johner
Berlin, 1928
1... ♔d5–+ 2. ♘e4 ♖a6 3. ♘g3 ♖e6 4. ♘f5 ♔c4 5. ♔e2 [5. ♘g7 ♖e5 6. ♘h5 ♔d3 7. ♘f6 ♖e3 8. ♔f2 ♖e7!–+] 5... ♖a6 6. ♘g3 ♖a2 7. ♔f3 ♔d3 8. ♘e4 ♖e2! 9. ♘c5 ♔d2 10. ♘e4 ♔e1 11. ♘g3 ♖f2 12. ♔e4 ♔d2 13. ♘h5 [13. ♔d4 ♖f3 14. ♘e4 ♔e2 15. ♘c3 ♔f2 16. ♘e4 ♔g2–+] 13... ♔e2 14. ♔d4 [14. ♘f4 gf4 15. ef4 ♖g2 16. ♔f5 ♔f3 17. g5 fg5 18. fg5 ♔g3! 19. g6 ♔h4 20. ♔f6 ♔h5–+; 14. ♘g3 ♔e1 15. ♔d5 ♖f3 16. ♘e4 ♔e2 17. ♔d4 ♔f1! 18. ♘d2 ♔g2–+] 14... ♔f1 15. ♔d5 ♔g2 16. e4 [16. ♔e6 ♔f3! 17. ♘f6 ♔e3 18. ♘h7 ♔f4–+] 16... ♔h3 17. ♔e6 ♔g4 18. ♘f6 ♔h4 19. e5 g4 20. ♘e4 ♖e2 21. ♔d5 ♖e4 22. ♔e4 g3 23. ♔f3 ♔h3 24. e6 g2 25. e7 g1♕ 26. e8♕ ♕f1 27. ♔e4 ♕e1 0-1

3830.
Gedalinski – Popov
Sopot, 1951
1... ♔e5–+ 2. ♔h4 ♖e2 3. ♔h3 ♖c2! 4. g3 f5 5. ♘g5 h6! 6. ♘f7 ♔f6 7. ♘d6 ♖f2 8. ♘e8 ♔e5 9. ♘g7 ♖f3 10. ♔g2 ♖a3 11. ♘h5 f3 12. ♔f2 ♖b3 13. h4 ♖a3 14. ♘f4 ♔e4 15. ♔e1 ♖a2 0-1

3831.
Fridstein – Klaman
SU, 1954
1. ♖b8+– ♘g3 2. ♔d6 ♘f5 [2... ♘h5 3. ♖b4 ♔f8 4. ♔d7+–] 3. ♔d7 ♔h7 [3... f6 4. ♔e6 fg5 (4... ♘d4 5. ♔d5 ♘f5 6. ♖b7+–) 5. fg5 ♘d4 6. ♔d5 ♘f5 7. ♖b7 ♔g8 8. ♔e6+–] 4. ♔e8 ♔g8 5. ♖d8 ♔g7 6. ♖d7 ♔g8 7. ♖c7! ♘g7 8. ♔e7 ♘f5 9. ♔f6 ♘d6 10. ♖c6 ♘e4 11. ♔e7 ♔g7 12. ♖f6! 1-0

3832.
Prybil – Pytel
Lublin, 1974
1. ♘f4 ♖a5–+ 2. ♔c3 ♖a2! 3. ♘h3 [3. ♘d3 ♔e6 4. ♔d4 ♔f5 5. ♔e3 ♔g6 6. ♔f3 ♖a3 7. ♔e2 h4–+] 3... ♔e6 4. ♔d3 ♔f5 5. ♔e3 ♔g4 6. ♔e4 [6. ♘f4 ♖a3 7. ♘d3 h4–+] 6... ♖e2 7. ♔d3 ♖e1 8. ♔d2 ♖h1 9. ♔e2 h4 10. ♔e3 ♖h2 11. ♘f4 ♖g2! 12. ♘g2 h3 0-1

3833.
Dobosz – Hassenruck
Dortmund, 1976
1... ♘b5 [1... ♘e6 2. f4 gf4 3. gf4 ♘g7 (3... ♘c5 4. ♔d5 ♘d7 5. ♖a7 ♘f8 6. ♔e4 h5 7. h4 ♘h7 8. f5 ♔h6 9. ♖f7+–) 4. ♖g3 ♔f7 5. f5+–] 2. ♖d3+– ♘c7 3. f4 ♘e8 4. ♖d7 ♘g7 5. ♖g7 ♔g7 6. f5 g4 7. ♔d5 1-0

3834.
Keene – D. Roos
Berlin, 1980
1. ♔d5!+– ♘f2 [1... ♘c3 2. ♔d6 ♔e4 3. ♔e6 A) 3... ♘d1 4. ♖a5 ♘f2 5. ♖e5 ♔f3 6. ♖h5 ♔g3 7. ♖h8 A1) 7... ♘e4 8. ♔e5; A2) 7... ♔h3 8. h5 g3 9. h6 ♘g4 10. h7 g2 11. ♖g8 g1♕ 12. h8♕; A3) 7... ♘h3 8. ♔f5! (8. h5? ♘f4 9. ♔f5 ♘h5!=) 8... ♘f4 9. ♖g8; A4) 7... ♔f3 8. ♖f8 ♔e2 9. h5 g3 10. h6 ♘g4 11. h7+–; B) 3... ♔f3 4. ♔e5 ♔f2 5. ♖h6 ♔g3 6. ♖h5 ♔h3 7. ♖h8 g3 8. h5 g2 9. ♖g8 ♘e2 10. ♖g2] 2. ♖a1 ♘d3 3. ♖f1? [3. ♖b1! ♘f4 4. gf4 ef4 5. ♖b8 g3 6. ♖g8 f3 7. ♖g3] 3... ♘f4! 4. gf4 ef4 5. ♔d4 g3 6. ♔d3 ♔g4 7. ♔e2 ½-½

3835.
Suba – Chiburdanidze
Dortmund, 1983
1... ♔h5= 2. ♖a4 [2. ♖a6 ♔h4 3. ♖g6 ♘e4 4. ♔g1 ♘g5 5. ♔f2 ♔g4 6. ♔e2 ♔f5 7. ♖g8 ♔g4 8. ♔d3 ♔f5 9. ♔d4 f3 10. g3 f2=; 2. ♔h3 ♘e4 3. ♖a5 g5 4. g4 fg3 5. ♖e5 g2 6. ♔g2 ♘d6 7. hg5 ♘f7 8. g6 ♔g6=] 2... ♔g4 3. ♔g1 ♘f5 4. ♔f2 ♘g3 5. ♖b4 ♘f5 [5... ♘h1 6. ♔e1 ♘g3 7. ♖b6 ♔h4 8. ♖g6 ♘e4=] 6. ♖e4 g5 [6... ♘g3? 7. ♖e6 g5 8. hg5 ♔g5 9. ♔f3+–] 7. hg5 ♔g5 8. ♖e5 ♔g4 9. ♖e8 ♘h4 10. ♖g8 ♔f5 11. ♔e2 ♔e4? [11... ♘g6! 12. ♔d3 ♘e5 13. ♔d4 f3 14. ♖f8 ♔g4 15. ♔e5 fg2 16. ♔e4 ♔g3=] 12. g3 ♘f3 13. ♖g4 ♘d4 14. ♔f2 ♘e6 15. gf4 ♘d4 16. f5 1-0

3836.
Heim – Plachetka
Thessaloniki, 1984
1... ♖c2!–+ 2. ♔f3 ♖c3! 3. ♘e2 [3. ♔g3 ♔e5 4. ♘g6 ♔e4 5. ♘e7 f4–+; 3. ♔e2 ♔e5 4. ♘g6 ♔e4 5. f3 ♔d5 6. ♘e7 ♔e6 7. ♘g6 ♖c2 8. ♔d3 ♖f2 9. f4 ♖h2 10. e4 ♔f6 11. ef5 ♔f5–+] 3... ♖c7! 4. ♘f4 ♔e5 5. ♔e2 ♔e4 6. f3 ♔e5 7. ♔f2 ♖c4 8. ♘g6 ♔d5 9. ♘e7 ♔e6 10. ♘g6 ♔f6 11. ♘f4 ♖f4 12. ef4 ♔g6 13. ♔e3 ♔h5 14. ♔f2 ♔h4 0-1

3837.
Berger
1. ♔g3+– ♔e7 2. ♖b8 ♘e8 3. ♔f4 ♔f8 4. h4 ♔e7 5. g4 ♔f8 6. ♔e5 ♔e7 7. ♖b7 ♔f8 8. h5 ♘f6 9. f3 ♘e8 10. f4 ♘f6 11. ♔f5 ♘e8 12. ♖b6 ♔e7 13. g5 hg5 [13... ♘d6 14. ♖d6! ♔d6 15. gh6 gh6 16. ♔f6+–] 14. fg5 ♔f8 [14... f6 15. gf6! ♘f6 16. h6!+–] 15. h6 gh6 16. gh6 ♔g8 17. ♖b8 1-0

3838.
Matulovic – Suer
Poiana Brasov, 1973
1... ♖b3!–+ [1... ♔f6? 2. g4=]

2. ♔f2 ♔f6 3. ♔e2 [3. ♘g2 ♔e5 4. ♘h4 ♔e4 5. ♔g2 ♖b2 6. ♔f1 ♖d2] 3... ♔e5 4. ♔f2 ♔e4 5. ♘c4 [5. ♘g2 ♖b2 6. ♔g1 ♔f3! 7. ♘h4 ♔g4 8. ♔f1 f4] 5... ♖f3 6. ♔g2 ♖d3 7. ♔f2 ♖d4 8. ♘a3 ♖b4 9. ♔g2 ♔d3 10. ♔f3 ♔d2 11. ♔f2 ♔c1 12. ♔g2 ♔b2 0-1

3839.
Vladimirov – Osterman
Helsinki, 1990
1. ♖d1!+– ♔g7 [1... ♔e8 2. ♖d3 ♔d7 3. ♔e2 ♔c6 4. ♖c3 ♔d7 5. ♖h3 Δ 5... ♔c6 6. ♖h6!+–] 2. ♖d3 ♔g8 3. ♔e2 ♘h4 4. ♔d2 ♔g7 5. ♔c3 ♔g8 6. ♔b4 ♔g7 7. ♔c5 ♘g2 [7... ♘f5 8. ♔c6 ♔f7 9. ♔d7 ♘h4 10. ♖d4 ♘f5 11. ♖f4+– ⊕] 8. ♖f3 ♘e1 9. ♖e3 ♘g2 [9... ♘c2 10. ♖h3+–] 10. ♖b3! ♘f4 [10... ♘e1 11. ♔c6 d4 12. ♔d7 d3 13. ♔e7 d2 14. ♖b1 ♘f3 (14... ♘d3 15. ♔e6 ♘c1 16. ♖b7 ♔g8 17. ♖d7+–) 15. ♔e6 ♘g5 16. ♔d7+–] 11. ♔c6 d4 12. ♖f3 ♘e2 13. ♔d7 ♘c1 14. ♔e6 d3 15. ♔e7 d2 16. ♖f7 ♔g8 17. ♖f8 ♔g7 18. ♖d8 1-0

3840.
Vidmar – Alekhine
San Remo, 1930
1. g3 [1. ♔h4 ♔e5 2. ♘c5 ♖f4 3. ♔h3 ♖d4 4. g3 ♔d6 5. ♘b3 ♖d1 6. ♔h4 ♔d5 7. g4 ♖d3 8. g5 ♖b3 9. gh6 ♔e6–+] 1... ♖e5–+ 2. ♘f4 [2. ♘d8 ♖g5 3. ♔h4 ♔f3 4. ♘f7 ♖g4 5. ♔h3 ♖g3 6. ♔h4 ♖g1 7. ♘h6 ♔f4 8. ♔h3 ♖g3 9. ♔h4 ♖g7 10. ♔h3 ♖h7–+] 2... ♖g5 3. ♔h4 ♔f3 0-1

3841.
Durnev – Lyskov
SU, 1947
1... ♘h6= 2. ♔d5 ♘f7 3. ♖b7 ♘d8 4. ♖b6 ♔g5! [4... ♔g7 5. f4 g5 6. ♖b8! ♘f7 7. ♔e6 gf4 8. ♖b7+–] 5. ♔e5 ♘f7 6. ♔e6 ♘d8 7. ♔e7 ♔f4 8. ♔f6 g5 9. ♖b5 ♔f3 10. ♔f5 ♘c6 11. ♖b3 ♔f2 12. ♔e4 g4 13. ♖b2 ♔g3 14. ♖b6 ♘e7 15. ♖e6 ♘c8 16. ♔e3 ♘a7 17. ♖b6 ♘c8 18. ♖b1 ♘e7 ½-½

3842.
Romanishin – Am. Rodriguez
Moscow, 1985
1... ♔f6= 2. ♖d5 ♘e6 3. ♔e4 ♘g5 4. ♔e3 ♘e6 5. ♖a5 h6 6. ♔e4 ♘g5 7. ♔f4 ♘e6 8. ♔e3 h5 9. ♔e4 ♘g5 10. ♔f4 ♘e6 11. ♔e3 ♘g5 12. h4 ♘e6? [12... ♘f7! 13. ♔f4 ♘h6 14. ♖a6 ♔g7 15. ♔e5 ♘g4 16. ♔e6 g5=] 13. ♔e4 g5 14. ♖f5 ♔g6 15. ♔e5 gh4 16. ♔e6 h3 17. ♔e5 h2 18. ♖f1 ♔g5 19. ♖h1 ♔g4 20. ♖h2 h4 21. ♖g2 ♔f3 22. ♖a2 1-0

3843.
Leikin
1940
1. ♘f4= ♖a6 [1... g5 2. hg5 hg5 3. ♘h3 ♖a5 4. f4=] 2. ♔f2 ♖f6 3. ♔g3 ♖a6 4. ♔f2 ♖d6 5. ♔g3 ♔e3 6. ♘g2 ♔d4 7. ♘f4 ½-½

3844.
A. Kuzmin – Miles
Bath, 1973
1. ♘f4= ♖a4 2. ♘d3 ♔d4 3. ♘f4 ♔e3 4. ♘h5 ♖a6 5. ♔h2! [5. ♘f4 ♖b6 6. ♘h3 ♔e2 7. ♘f4 ♔f1 8. ♘h3 ♖b2 9. ♘f4 g5 10. hg5 hg5 11. ♘e6 ♖g2 12. ♔h3 ♔f2–+] 5... ♔f2 6. ♘g3 ♖e6 7. ♘e4 ♔e3 8. ♔g3 ♖g6 9. ♔h2 ♔f4 10. ♘f2 ♖d6 11. ♘e4 ♖d5 12. ♘g3 ♖a5 13. ♔h3 g6 14. ♘e2 ♔e3 15. ♘g3 ♔f4 16. ♘e2 ♔e3 ½-½

3845.
Tal – Andersson
Tilburg, 1980
1. h5+– ♔g5 2. ♖g8 ♔h4 3. ♖g7! [3. ♖g6 ♘d4 4. ♖f6 ♔g4 5. ♔e5 ♔g5 6. ♖f7 ♘c6 7. ♔d5±] 3... ♘d4 4. ♖g6 ♔h3 5. ♖f6? [5. g5! fg5 6. ♖g5 ♘e6 7. ♖e5 ♘g7 8. ♖g5! hg5 9. h6 ♘h5 10. ♔f5] 5... ♔g4 6. ♖h6 ♘f3! 7. ♔d5 ♘g5 8. ♖h8 ♘f7 9. ♖h7 ♘g5 10. ♖h6 ♔h4 ½-½

3846.
Leikin
1940
1. ♘g2= ♔e2 2. ♘f4 ♔f1 3. ♘e6! ♖a7 4. ♘d4 ♖d7 5. ♘f5 ♔e2 6. ♔g2 ½-½

3847.
Fritz
1918
1. ♗e4!+– ♖b7 2. ♔c6 ♔a7 3. ♔c5 ♖b2 [3... ♖c7 4. ♗c6 ♔b8 5. ♔d6 ♖c8 6. ♖b3 ♔a7 7. ♔c5 ♖d8 8. ♖a3 ♔b8 9. ♔b6] 4. ♖a3 ♔b8 5. ♔d6 1-0

3848.
Philidor
1. ♖f8!+– ♖e8 2. ♖f7 ♖e2! [2... ♖h8 3. ♖a7 ♖h6 4. ♗e6] 3. ♖g7! ♖e1 [3... ♖e3 4. ♖b7] 4. ♖b7 ♖c1 [4... ♔c8 5. ♖a7! ♖b1 6. ♖h7! ♔b8 (6... ♖b6 7. ♗c6) 7. ♖h8 ♔a7 8. ♖a8 ♔b6 9. ♖b8] 5. ♗b3!! ♖c3! [5... ♔c8 6. ♖b4 ♔d8 7. ♖f4 ♖e1 (7... ♔c8 8. ♗d5 ♔b8 9. ♖a4) 8. ♗a4 ♔c8 9. ♗c6 ♖d1 10. ♗d5 ♔b8 11. ♖a4] 6. ♗e6 ♖d3 7. ♗d5 ♖c3 [7... ♔c8 8. ♖a7] 8. ♖d7! ♔c8 [8... ♔e8 9. ♖g7] 9. ♖f7 ♔b8 10. ♖b7 ♔c8 11. ♖b4! ♔d8 [11... ♖d3 12. ♖a4] 12. ♗c4!! ♔c8 13. ♗e6 ♔d8 14. ♖b8 ♖c8 15. ♖c8#

3849.
Kling and Kuiper
1846
1... ♖e8 [1... ♖b2 2. ♖h6+– ♖b1 3. ♗b6 ♖a1 4. ♔b5 ♔b7 5. ♖h7 ♔c8 6. ♗c5 ♖d1 7. ♔c6] 2. ♗c7+– ♖e6 3. ♗b6 ♖e8 4. ♖h6 ♔b8 5. ♖c6 ♔a8! 6. ♗d4! ♖b8 [6... ♔b8 7. ♔b6 ♖e1 8. ♖f6 ♖b1 9. ♔c6] 7. ♖e6 ♖c8 8. ♗c3! ♖b8 [8... ♔b8 9. ♗e5 ♔a8 10. ♔b6] 9. ♖e2 ♖d8 10. ♔b6 ♔b8 11. ♗b4 ♔c8 [11... ♔a8 12. ♔c7; 11... ♖g8 12. ♗d6 ♔c8 13. ♔c6] 12. ♔c6 ♖d7 13. ♖e8 ♖d8 14. ♖e7 ♖g8 15. ♗d6 1-0

3850.
Zhitogorsky
1843
1... ♖f8 [1... ♖f4 2. ♔c6+– ♔b8 3. ♖e8 ♔a7 4. ♗e4; 1... ♖f2 2. ♗c4+– ♖c2 3. ♔c6 ♔b8 4. ♖b7 ♔c8 5. ♖b4 ♖c1 6. ♔d6 ♖d1 7. ♗d5] 2. ♗b5!+– ♖g8 [2... ♖h8 3. ♔c6 ♔b8 4. ♔b6 ♔c8 5. ♖c7 ♔d8 (5... ♔b8 6. ♖b7 ♔c8 7. ♗d7 ♔d8 8. ♖b8+–) 6. ♖d7! ♔c8 7. ♖d6!+–] 3. ♖e1! ♖g7 4. ♗d7 ♖g6 5. ♗e6 ♖g7 6. ♔c6 ♖g6 7.

♖a1 ♔b8 8. ♖b1 ♔a7 9. ♖b7 ♔a8 [9... ♔a6 10. ♖e7 ♖h6 11. ♔c5+–] 10. ♖e7 ♖g2 11. ♗f5 ♖f2 12. ♖e5 ♖f3 13. ♗e6 ♔b8 [13... ♖f1 14. ♖a5 ♔b8 15. ♗d5 ♖g1 16. ♖b5 ♔a7 17. ♖b7 ♔a8 18. ♖e7 ♖g6 19. ♔c7 ♔a7 20. ♗c4 ♖h6 21. ♖g7+–] 14. ♖b5 ♔a7 15. ♖a5 ♔b8 16. ♗d5 ♖g3 [16... ♖f6 17. ♔d7 ♖a6 18. ♖b5 ♔a7 19. ♖b7 ♔a8 20. ♔d8!+–; 16... ♖h3 17. ♔b6 ♔c8 18. ♗e6 ♔b8 19. ♖f5!+–] 17. ♖b5 ♔a7 18. ♖b7 ♔a8 19. ♖h7 ♖g6 20. ♔c7 ♔a7 21. ♗c4 ♖g4 [21... ♔a8 22. ♖h5 ♖g7 23. ♔c8 ♔a7 24. ♖h6+–; 21... ♖b6 22. ♔c8+–; 21... ♖f6 22. ♖h1!+–] 22. ♔c6 ♔b8 23. ♖h8 ♔a7 24. ♗d5 ♖g1 25. ♖h7 ♔b8 26. ♗e4! ♖c1 [26... ♖g5 27. ♔b6 ♔c8 28. ♗c6 ♔d8 29. ♖d7 ♔c8 30. ♖e7 ♖g8 31. ♖a7+–] 27. ♔d6 ♖c7 28. ♖h2 ♖c8 29. ♖a2 ♖d8 30. ♔c6 ♖e8 31. ♖a4 ♖e6 32. ♔d7 ♖a6 33. ♖b4 ♔a7 34. ♖b7 ♔a8 35. ♔d8! 1-0

3851.
Lasa
1843
1. ♖f1+– ♖b2 [1... ♖b8 2. ♗c7 ♖e8 3. ♗d6 ♖d8 4. ♖f6 ♖c8 5. ♔b6 ♖d8 6. ♖g6 ♖c8 7. ♖g1+–; 1... ♖a7 2. ♔b6 ♖b7 3. ♔c6 ♖b2 (3... ♖b8 4. ♗c7 ♖b7 5. ♗b6+–; 3... ♔a7 4. ♗c7 ♔a8 5. ♗b6+–; 3... ♖h7 4. ♖f8 ♔a7 5. ♗b6+–) 4. ♗b6 ♖c2 5. ♗c5 ♖b2 6. ♖a1 ♔b8 7. ♗d6+–] 2. ♖f6 ♖b1 [2... ♖b7 3. ♖h6 ♖a7 4. ♔b6 ♖b7 5. ♔c6 ♔a7 6. ♖h4 ♖b1 (6... ♖g7 7. ♗c7 ♖g6 8. ♗d6+–) 7. ♗b4 ♔a6 8. ♖h8 ♖c1 9. ♗c5+–] 3. ♗b6 ♖a1 4. ♔b5 ♔b7 5. ♖f7 ♔c8 6. ♔c6 ♖c1 7. ♗c5 ♖d1 8. ♖a7 1-0

3852.
Lolli
1. ♖e8+– ♖d8 2. ♖e7 ♖g8 [2... ♖d2 3. ♖f7 A) 3... ♖d8 4. ♗e7 ♖g8 5. ♖f5 ♖g6 (5... ♔b8 6. ♗d6 ♔c8 7. ♖a5+–) 6. ♗d6 ♖g8 7. ♖a5+–; B) 3... ♖d1 4. ♖a7 ♖b1 5. ♗a3 ♔b8 (5... ♖b3 6. ♗d6 ♖c3 7. ♗c5 ♖b3 8. ♖c7 ♔b8 9. ♖f7+–) 6. ♖e7 ♔a8 7. ♖e4 ♖b7 8. ♖e5!+–] 3. ♖a7 [3. ♖e6 ♖h8 4. ♗d6 ♔d8 5. ♗e5 ♖f8 6. ♗g7 ♖g8 7. ♗f6 ♔c8 8. ♖e4 ♖f8 (8... ♔b8 9. ♗e5 ♔c8 10. ♖a4 ♖g6 11. ♗d6+–) 9. ♗g7 ♖g8 10. ♖a4+–] 3... ♔b8 4. ♖b7 ♔a8 5. ♗d6 ♖c8 [5... ♖g1 6. ♖b8 ♔a7 7. ♖h8 ♖c1 8. ♗c5+–] 6. ♗c7 ♖g8 7. ♖b1 ♖g6 8. ♗d6 ♖g7 9. ♖e1 ♖h7 10. ♖e8 ♔a7 11. ♗c5 1-0

3853.
Kling and Kuiper
1846
1. ♖g7 ♖d6!= 2. ♖e7 ♖d1 3. ♖e2 ♖b1 4. ♔c5 ♖d1 5. ♖e7 ♔d8 6. ♖a7 ♖g1! [6... ♖d2?+–] 7. ♖d7 ♔c8 8. ♖e7 ♖d1 ½-½

3854.
Berger
1881
1. ♔d5!+– ♖c1 2. ♗c5 ♔d8 3. ♔c6 ♔e8 4. ♖e7 ♔d8 5. ♖e2 ♖c4 6. ♖d2 ♔e8 7. ♖f2 1-0

3855.
Szen
1986
1. ♖b8 ♖c8= 2. ♖b1 ♖c2 3. ♔d6 ♖d2 4. ♔e6 ♖c2 5. ♗d6 ♖e2 6. ♔d5 ♖c2 ½-½

3856.
Szen
1986
1... ♖b1 2. ♖a8+– ♖b8 3. ♖a1 ♖b2 4. ♖h1! ♔b8 5. ♖h8 ♔a7 6. ♖a8 ♔b6 7. ♖b8 1-0

3857.
Flohr – Reshevsky
Semmering, 1937
1. ♔e5 ♔c8!= 2. ♗c5 ♖d7 3. ♗e7 ♔b7 4. ♔e6 ♔c6 5. ♖h1 ♖d2 6. ♖c1 ♔b5 7. ♗d6 ♖e2 8. ♔d7 ♖e4 9. ♖c5 ♔a4 10. ♔c6 ♔b3 11. ♔d5 ♖e8 12. ♖b5 ♔c2 13. ♗c5 ♔d3 14. ♖b3 ♔e2 15. ♗d4 ♖d8 16. ♔e4 ♖e8 17. ♗e5 ♔e1 18. ♖b2 ♖e7 ½-½

3858.
Crosskill
1864
1. ♗d3!+– ♖e1 2. ♗f5 ♖e3 3. ♗d7 ♔b8 4. ♖g4 ♖b3 5. ♗e6 ♖b2 6. ♗c4 ♖h2 7. ♖g8 ♔a7 8. ♖g7 ♔a8 9. ♗d3 ♖h6 10. ♔c7 ♖f6 11. ♖h7 ♔a7 12. ♖e7 1-0

3859.
Van der Wiel – Marovic
Holland, 1967
1. ♖c5? [1. ♖c3 ♗d3 2. ♖c8 ♖b2 3. ♖e8 ♗e4 4. ♖c8=] 1... ♔d3! 2. ♔e1 ♖f7 3. ♖c8? [3. ♖b5!!=; 3. ♖a5!! ♔e3 4. ♖a2! ♗d3 5. ♖e2=] 3... ♗g2–+ 4. ♖d8 ♔e3 5. ♖e8 ♗e4 6. ♖g8 ♖c7 7. ♖d8 ♖c1 8. ♖d1 ♖c2 9. ♖d8 ♖g2 10. ♖f8 ♗g6! 11. ♖f6 ♗d3 12. ♖e6 ♗e4 13. ♖f6 ♖e2 14. ♔f1 ♖c2 15. ♔g1 ♖g2 16. ♔f1 ♖g5! 17. ♔e1 ♗f5 0-1

3860.
Gufeld – Andersson
Camaguey, 1974
1. ♖e7?? [1. ♖b8!=] 1... ♗e4–+ 2. ♔d1 [2. ♖a7 ♔e3 3. ♖f7 ♖g2 4. ♖f8 ♗g6!–+] 2... ♔e3 3. ♔c1 ♖c2 4. ♔d1 ♖c8 5. ♖e5 ♖h8 6. ♔c1 ♖b8 7. ♖b5 ♖b5 0-1

3861.
Ljubojevic – L. Portisch
Turin, 1982
1. ♔d5 ♔f8!= 2. ♖a7 [2. ♗f5 ♖e7 3. ♖h1 ♖e2 4. ♗e4 ♔e7 5. ♖f1 ♖d2 6. ♔e5 ♖e2 7. ♖b1 ♔d7 8. ♖b7 ♔e8 9. ♔f5 ♔d8! 10. ♖b4 ♔e7 11. ♖b6 ♖f2 12. ♔e5=] 2... ♖e2 3. ♗f5 ♖e7 4. ♖a1 ♖e2 5. ♗e6 ♔e7 6. ♖a7 ♔f6 7. ♖f7 ♔g5 8. ♔d6 ♖e1 9. ♖f3 ♖a1 10. ♗c4 ♖e1 11. ♔d5 ♖d1 12. ♔e4 ♖e1 13. ♔d4 ♖d1 14. ♗d3 ♖a1 15. ♗e4 ♖a4 16. ♔e5 ♖a5 17. ♗d5 ♔g4 18. ♖f2 ♔g5 19. ♖b2 ♔g4 20. ♖g2 ♔h5 21. ♖g1 ♖b5 22. ♔e4 ♔h6! 23. ♗e6 ♖g5 24. ♗g4 ♔g7 25. ♔f4 ♖a5 26. ♗f5 ♔f8 27. ♔g5 ♔e7 28. ♖d1 ♖a7 29. ♖d5 ♖c7 30. ♗h3 ♖a7 ½-½

3862.
K. Arkell – Daly
Dublin, 1993
1... ♖b3!= 2. ♔c4 ♖c3 3. ♔d4 ♖c8? [3... ♖b3!=] 4. ♗c4? [4. ♖f2!+–] 4... ♖d8! 5. ♗d5 ♖c8! 6. ♖e2 ♖d8! 7. ♖d2 ♖c8! 8. ♔d3 ♖d8? [8... ♔b1!=; 8... ♖e8!=; 8... ♖c7!=] 9. ♔c3!+– ♖b8 10. ♗b3! ♖c8 11. ♗c4! ♖b8 12. ♖d5! [12... ♖b7 13. ♖a5 ♔b1 14. ♗d3 ♔c1 15. ♖a1] 1-0

3863.
Quinteros – Timman
Wijk aan Zee, 1974
1... ♖g3= 2. ♗f3 ♖g5! 3. ♖a5 ♔f6 4. ♖a4 ♔e5 5. ♖e4 ♔d6 6. ♖a4 ♔e5 7. ♗g4 ♔d6 8. ♔f4 ♖b5 9. ♗f3 ♖c5 10. ♖a6 ♔e7 11. ♔e4 ♖b5 12. ♗g4 ♖b4 13. ♔f5 ♖b5 14. ♔g6 ♖e5 15. ♗f5 ♖e1 16. ♔g5 ♖e2 17. ♖b6 ♖e1 18. ♔f4 ♖e2 19. ♗e4 ♖e1 20. ♔e5 ♖e2 21. ♖b7 ♔e8 22. ♔d5 ♔f8! 23. ♔e5 ♔e8 24. ♖a7 ♖e1 25. ♔d5 ♔f8 26. ♖h7 ♖e2 ½-½

3864.
Knezevic – Vaganian
Yerevan, 1980
1. ♖f3= ♖h4 2. ♖h3 ♖f4 3. ♔h1? [3. ♖h7? ♖f3! 4. ♔h1 ♗d4!–+; 3. ♖b3! ♔e2 A) 4. ♖b2 ♔f3 5. ♖b3 ♗e3 6. ♔h3 ♖f6 7. ♖b4 ♖g6–+; B) 4. ♖h3 ♖g4 5. ♔h1 (5. ♖b3 ♗e3 6. ♔h3 ♖g6–+) 5... ♗e3 6. ♖h7 ♔f2 7. ♔h2 ♗f4 8. ♔h3 ♔f3 9. ♖a7 ♖g1 10. ♖a3 ♗e3 11. ♖a2 ♖g6!–+; C) 4. ♔g2! 4... ♖g4 5. ♔h3 ♖g6 6. ♖a3 ♗e3 7. ♔h4 ♔f3 8. ♖a5=] 3... ♗g3!–+ 4. ♖h7 ♖a4? [4... ♖g4! 5. ♖f7 ♗f4–+] 5. ♖f7= ♗f4 6. ♖a7! ♖d4 7. ♖a4! ½-½

3865.
Mesiarik – Vaisman
Kikinda, 1981
1. ♖c5= [1. ♖g5 ♖a6 2. ♖a5 ♖b6 3. ♖g5 ♗c4 4. ♖g3 ♔d4 5. ♖g5=] 1... ♔d4 2. ♖h5? [2. ♖c8 ♗c4 3. ♔b4 ♖b6 4. ♔a4 ♖b7 5. ♖c6 ♔c3 6. ♖c5=] 2... ♔c4–+ 3. ♖h4 ♗e4 4. ♔a3 [4. ♔a5 ♔c5 5. ♔a4 ♗d5 6. ♔a3 ♖e2–+] 4... ♔c3 5. ♔a4 ♖e5! 6. ♖h3 ♗d3 7. ♖g3 ♖h5 8. ♖e3 ♖h4 0-1

3866.
Centurini
1867
1. ♖f1+– ♖g6 2. ♖f2! ♖h6 3. ♖a2! [3. ♖g2? ♖f6! 4. ♖g8 ♖f8 5. ♖g6 ♖f1=] 3... ♔f8 4. ♖g2! ♖h8 5. ♔d7 ♖h7 6. ♔d8 ♖h8 7. ♖g1 1-0

3867.
Kalandadze
1970
1... ♖e8 [1... ♖h4 2. ♖f3 ♖h7 3. ♗f4 ♖h4 4. ♔f2 ♖h7 5. ♖g3 ♖h2 6. ♔f1+–] 2. ♖f2!+– ♖h8 3. ♖f3 ♖f8 4. ♗f4 ♖h8 5. ♖g3 1-0

3868.
Totsky – Gyimesi
Budapest, 1996
1. ♖f1= ♔e3 2. ♖h1 [2. ♔d1=] 2... ♗e5 3. ♔f1 [3. ♔d1=; 3. ♖f1=] 3... ♖f3 4. ♔g2 [4. ♔e1?? ♔d3 5. ♔d1 (5. ♖g1 ♖f5 6. ♖h1 ♗g3 7. ♔d1 ♖a5–+) 5... ♗f4 6. ♖e1 ♗d2 7. ♖g1 ♖f2 8. ♖g3 ♗e3 9. ♔e1 ♖f4 10. ♖h3 ♖a4 11. ♔f1 ♖g4 12. ♖h1 ♔d2 13. ♖h2 ♔d1–+] 4... ♖f2 5. ♔h3 ♔f3 6. ♔h4 ♔f4 7. ♔h3?? [7. ♔h5!=] 7... ♔f5!–+ 8. ♔h4 ♗f4?? [8... ♖f3! 9. ♔h5 ♖d3 10. ♔h6 ♖d7 11. ♖h5 ♔f6 12. ♖h4 ♖d8 13. ♔h7 ♔f7–+] 9. ♖h3= ♖g2 10. ♖h1?? [10. ♖a3=] 10... ♖a2–+ 11. ♔h3 ♔g5 12. ♖g1 ♔h5 [13. ♖g2 ♖a3] 0-1

3869.
Ljubojevic – de la Villa Garcia
Pamplona, 1996
1. ♗h7!+– ♖d8 2. ♗e4! [2. ♗f5 ♖g8 Δ3. ♗e6?? ♖g6=; 2. ♖f7?? ♖d6 3. ♗g6 ♔g8 4. ♖f1 ♖b6=] 2... ♖g8! [2... ♖c8? 3. ♗d5 ♖b8 4. ♗e6 (4. ♖f7?? ♖b6=) 4... ♖a8 5. ♖f7 ♖e8 6. ♖h7#] 3. ♖e6 ♖g3 4. ♖e5?? [4. ♗g6! ♖h3 5. ♗h5 ♖g3 6. ♖d6 ♖g1 7. ♗g6 ♖h1 8. ♔g5 ♔g7! (8... ♖g1? 9. ♔f6 ♖f1 10. ♗f5 ♖g1 11. ♖d4 ♖g3 12. ♖h4 ♔g8 13. ♗e6 ♔f8 14. ♖h8 ♖g8 15. ♖g8#) 9. ♖d7 ♔f8 10. ♔f6 ♖f1 11. ♗f5 ♖e1 12. ♖h7 ♖g1 13. ♗h3 ♖g3 (13... ♖g8 14. ♖a7+–) 14. ♗e6 ♖f3 15. ♗f5 ♖g3 16. ♖f7 ♔g8 17. ♖a7 ♔h8 18. ♖a4 ♖g1 19. ♖h4 ♔g8 20. ♗e6 ♔f8 21. ♖h8 ♖g8 22. ♖g8#] 4... ♖g1?? [4... ♔g8! 5. ♗g6 ♖f3 (5... ♖h3?? 6. ♗h5 ♔f8 7. ♖e8#) 6. ♖e8 ♖f8 7. ♖e7 ♖d8 8. ♖c7 ♔f8!=] 5. ♖f5?? [5. ♗g6! ♖h1 6. ♗h5 ♖g1 7. ♖c5 ♖g7 8. ♖c6 ♖g1 9. ♗g6 ♖h1 10. ♔g5+–] 5... ♖g3?? [5... ♖g7!= 6. ♗d5 ♖g6! 7. ♔h5 ♖h6 8. ♔g5 ♖g6 9. ♔f4 ♔g7=] 6. ♗f3 ♖g1 7. ♖f4 ♖g3 8. ♗g4?? [8. ♖e4 ♖g1 9. ♗h5 ♖g3 10. ♖e6 ♖g1 11. ♖d6 ♖g2 12. ♗g6 ♖h2 13. ♔g5 ♖f2 14. ♗f5 ♔g7 15. ♖d7 ♔f8 16. ♔f6+–] 8... ♖g4! ½-½

3870.
Dorfman – Hickl
Polanica Zdroj, 1993
1... ♔h4?!= [1... ♖c4=; 1... ♔h5? 2. ♔f5+– ♖c4 (2... ♔h6 3. ♗e5 ♔h7 4. ♖a8+–) 3. ♖a8 ♔h6 4. ♗e5+–] 2. ♖d3 ♔g4 3. ♖g3 ♔h4!= 4. ♖g6 ♖a6? [4... ♔h3!=; 4... ♖c3!=; 4... ♖c2!=; 4... ♖c1!=] 5. ♔f5!+– ♔h5 [5... ♔h3!] 6. ♖g1 ♖a5 [6... ♔h6] 7. ♗e5 ♖a4 8. ♖g5 [8. ♖g7!] 8... ♔h4 9. ♖g8 [9. ♖g3] 9... ♔h3 10. ♖g3! ♔h4 11. ♖d3 ♖a5? [11... ♔h5!] 12. ♖b3 [12. ♖d7] 12... ♖c5 13. ♖b2 1-0

3871.
Hasek
1929
1. ♘h5!+– ♖f1 2. ♘f6 ♖a1 3. ♖e7 ♖e1 4. ♘e4 ♔h7 5. ♖e6 ♖f1 6. ♘f6 ♔h6 7. ♖e5! ♖f5! 8. ♖e4! ♖f1 9. ♖g4 [Δ 10. ♖g6#] 1-0

3872.
Topcheev
1927
1. ♖h8!+– ♔d7 2. ♖h7 ♔d6 3. ♘f7! [3. ♖a7?=] 3... ♔c6 4. ♘e5 ♔b6 5. ♘c4 ♔a6 6. ♖h6 ♔b7 [6... ♔b5 7. ♖b6 ♔a4 8. ♔c3] 7. ♘d6 ♔b8 [7... ♔c6 8. ♘c8] 8. ♖h8 ♔c7 9. ♘b5 1-0

3873.
Isenegger
1949
1. ♘e8!+– ♔c8 2. ♘d6 ♔d8 3. ♖b8 ♔d7 4. ♖b7 ♔d8 5. ♘f7 ♔c8 [5... ♔e8 6. ♔e6 ♔f8 7. ♔f6 ♔e8 8. ♖e7 ♔f8 9. ♖d7 ♔g8 10. ♖d8#] 6. ♔c6 ♖g7 7. ♘d6 ♔d8 8. ♖b8 ♔e7 9. ♘f5 ♔f6 10. ♘g7 1-0

3874.
Pye
1981
1. ♘d6!+– ♖g8 2. ♖h2 ♔g7 3. ♘e8 ♔f7 [3... ♔f8 4. ♖f2#] 4. ♖f2 ♔g6 5. ♖g2 [5. ♔e7? ♖h8] 5... ♔f7 6. ♘d6 ♔f8 7. ♖f2 ♔g7 8. ♘f5 ♔h7 [8... ♔h8 9. ♖h2#; 8... ♔f8 9. ♘h6] 9. ♖h2 ♔g6 10. ♘e7 1-0

3875.
Reichhelm
1901
1.♔f5+– [1.♘f6? ♜b7!; 1.♔h5 ♜b8 2.♘f6 (2.♔g6 ♜g8 3.♔h6 ♜g1) 2... ♜b7 3.♜b7] 1... ♜h6 [1... ♔g8 2.♘f6 ♔f8 3.♘d7; 1... ♜b5 2.♔g6 ♜b6 3.♘f6] 2.♘f6 ♜h1 3.♔e6 ♜e1 4.♔f7 ♜c1 5.♜e7 ♜e1 6.♘e4 ♔h7 [6... ♜g1 7.♜e8 ♔h7 8.♘f6 ♔h6 9.♜h8] 7.♜e5! ♔h6 [7... ♜h1 8.♜g5! ♜f1 (8... ♔h8 9.♜g8) 9.♘f6] 8.♜e6! ♔h5 [8... ♔h7 9.♘g5] 9.♘g3 1-0

3876.
Centurini
1850
1.♜c7+– ♜b8 [1... ♔g8 2.♔g6 ♔h8 3.♜h7 ♔g8 4.♜g7 ♔f8 5.♜f7 ♔g8 6.♘e4] 2.♜a7 ♜d8 [2... ♔g8 3.♔g6 ♔h8 4.♜h7 ♔g8 5.♜g7 ♔f8 6.♔h7 ♜b7 7.♘b7] 3.♘f5 ♜b8 4.♜f7 ♔g8 5.♘e7 ♔h8 6.♘g6 ♔g8 7.♜g7#

3877.
Centurini
1887
1.♜e3!+– ♜f2 [1... ♔f8 2.♘h7 ♔g8 3.♜e8; 1... ♜f8 2.♘h7] 2.♜e1 ♜f4 3.♜a1 ♜f2 [3... ♔f8 4.♘e6] 4.♘e4! ♜g2 5.♔f6 ♔h8 [5... ♜g4 6.♜a8 ♔h7 7.♘g5] 6.♜a3 ♜g1 7.♜a2 ♜g4 8.♘g5 ♜f4 9.♔g6 ♔g8 10.♘e6! ♜g4 11.♔f6 ♔h8 12.♔f7! ♜h4 13.♔g6 ♜g4 14.♘g5 1-0

3878.
Centurini
1878
1... ♜g3 2.♔f7+– ♜g7 3.♔e6 ♜b7 [3... ♜g1 4.♜d7! ♜e1 5.♔f7] 4.♜g2 [4.♜h2? ♔g7 5.♜h7 ♔f8] 4... ♜b6 5.♔f5 ♜b5 6.♔g6 ♜b2 7.♜g5 ♜b5 8.♘d5 ♜b7 9.♔f6 ♜h7 [9... ♜d7 10.♘e7 ♜d6 11.♔f7 ♔h7 12.♜g7 ♔h6] 1-0

3879.
Centurini
1887
1... ♔f8 [1... ♔h8 2.♘e7! ♜b8 3.♔h6 ♜d8 4.♘g6 ♔g8 5.♜a7+–; 1... ♜f8 2.♘e7 ♔h8 3.♜a1+–; 1... ♜b8 2.♜f6 ♔h8 3.♔h6+–] 2.♜f6+– ♔g8 3.♘h6 ♔h8 4.♔f7! ♜a8 5.♘f5 ♜a7 6.♔g6 ♜a8 7.♔h6 ♜e8 8.♘e7! ♜a8 9.♜f7 ♜a6 10.♘g6 1-0

3880.
Rinck
1950
1.♘c7!+– ♔a7 2.♘b5 ♔a6 3.♜h5 ♜g3 4.♘c7 ♔a7 5.♜a5 ♔b8 6.♜a8#

3881.
Rinck
1949
1.♘g6!+– ♔d8 2.♜a7 ♜e8 3.♘e5 ♜f8! 4.♘f7 ♔e8 5.♔e6 1-0

3882.
Rinck
1952
1.♜e4!+– ♜e6 2.♜f4 ♜h6 3.♜f7 ♜h7 4.♘b7 1-0

3883.
Alekhine – Capablanca
Buenos Aires, 1927
1.♜d2= ♘c5 2.♔c4 ♔c6 3.♜h2 ♜a4 4.♔c3 ♜g4 5.♔d2 ♜g3 6.♜h5 ♔b5 7.♔e2 ♔c4 8.♜h4 ♔c3 9.♔f2 ♜d3 10.♜f4 ♔d2 11.♔g2 ♜d5 12.♔f3 ♔d3 ½-½

3884.
Hasek
1929
1.♘h5!+– ♜f1 [1... ♔h7 2.♘f6 ♔h6 3.♜a5 ♜h3 4.♘g8 ♔h7 5.♜g5!+–; 1... ♜b1 2.♜a5! ♜g1 (2... ♜b6 3.♜d5! ♜a6 4.♘f6 ♜a7 5.♘d7+–) 3.♜d5! ♜a1 4.♘f6 ♜a7 5.♘d7+–; 1... ♜g1 2.♜a5! ♜b1 3.♜d5! ♜g1 4.♜d2 ♔h7 5.♜h2 ♔h6 6.♘f4 ♔g5 7.♘h3+–] 2.♘f6 ♜a1 3.♜e7 ♜e1 4.♘e4 ♔h7 [4... ♜f1 5.♔g6 ♜g1 6.♘g5+–; 4... ♜g1 5.♜e5! ♜g7 6.♔f6+–] 5.♜e6 ♜f1 6.♘f6 ♔h6 7.♜e5 ♜f5 8.♜e4! ♜f1 9.♜g4 ♜g1 10.♘g8 1-0

3885.
Berger
1890
1.♜h6 ♔e7= 2.♔d5 ♜c8 3.♘e4 ♜d8 4.♔e5 ♔f7 5.♜f6 ♔g7 [5... ♔e7 6.♘d6 ♜f8 7.♘f5 ♔e8 8.♜e6 ♔d8= (8... ♔f7? 9.♜e7 ♔g6 10.♜g7 ♔h5 11.♔f4+–)] 6.♘d6 ♜a8 7.♘f5 ♔g8 8.♜g6 ♔f8 9.♜b6 ♔f7 10.♜b7 ♔g6 11.♜g7 ♔h5 12.♔f4 ♜a4 ½-½

3886.
Petrov
1970
1.♜g2!+– ♜a3 2.♔d4 ♜a4 [2... ♜g3 3.♜h2 ♔g7 4.♘h5+–] 3.♔e3 [3.♔e5 ♜a5 4.♔e6 ♜g5 5.♜a2 ♔g7=] 3... ♜a3 4.♔e4 ♜a4 5.♔f5 ♜a5 6.♔g6 ♜a2 7.♜g5! ♜a5 8.♘d5 ♔g8 [8... ♜a7 9.♔f6 ♜a6 10.♔f7 ♜a7 11.♘e7+–] 9.♜e5 ♔f8 10.♜f5 1-0

3887.
Pedersen – Hecht
Groosenbrode, 1972
1.♘e3!+– ♜c3 [1... ♜c1 2.♜h4 ♔g1 3.♜g4 ♔h2 4.♜g3! ♜c3 5.♔f2 ♜c1 6.♘g4+–] 2.♜h4 ♔g1 3.♜g4! ♔h2 4.♔f2 ♔h3 5.♜g3 1-0

3888.
Salvioli
1887
1.♘e6 ♜h8= 2.♜f6 ♜g8 3.♘c7 ♔d8 4.♜h6 [4.♜f7 ♜g6 5.♘e6 ♔c8 6.♜e7 ♔b8 7.♔c6 ♜h6 8.♔b6 ♔c8!=] 4... ♔c8 5.♔c6 ♔d8! [5... ♔b8 6.♘b5 ♔c8 7.♘d6 ♔d8 8.♜h7 ♜g7 9.♘b7+–] 6.♘d5 ♜e8 [6... ♜f8? 7.♜h7 ♔c8 8.♜c7 ♔b8 9.♔b6+– Δ ♘b4-c6] 7.♜d6 ♔c8 8.♘b6 ♔b8 9.♘d7 ♔a7! [9... ♔a8? 10.♜d1 ♜e6 11.♔c7+–] 10.♔c7 ♜e1 11.♜d5 ♜c1 12.♘c5 ♜c2 13.♔c6 ♜c1 14.♜h5 ♔b8! 15.♜h8 ♔a7 16.♜h3 ♔b8 17.♜b3 ♔c8 ½-½

3889.
Centurini
1878
1.♜c7 ♔b8= 2.♜c6 ♜h1 3.♘d4 ♜b1 4.♘b5 ♜b2 5.♜c1 ♜b4 6.♔c6 ♜b2! 7.♘d6 ♜b3 8.♜c2 ♜b1! 9.♘c4 ♜h1 10.♜g2 ♜h6 11.♘d6 ♔a7 ½-½

3890.
Centurini
1853
1.♔c6 ♜b2!= [1... ♔c8? 2.♘d6 ♔b8 3.♜e1+–] 2.♘d6 ♜b3 3.♜c2 ♜b1! [3... ♜h3? 4.♜b2 ♔a8 5.♜g2 ♜h8 (5... ♜c3 6.♔b6 ♜b3 7.♘b5+–) 6.♜g7+–]

4. ♘c4 ♖h1 5. ♖g2 ♖h6 6. ♘d6 ♔a7 ½-½

3891.
Petrov
1970
1. ♔d3 ♖h6= 2. ♖f7 ♖h3 3. ♔d4 ♖d3 4. ♔c5 ♖c3 5. ♔d6 ♖d3 6. ♔e7 ♖e3 7. ♔f8 ♖e8 ½-½

3892.
J. Polgar – Kasparov
Dos Hermanas, 1996
1. ♔g4= [1. ♖h8 ♖g3 2. ♖e8 ♖g2 3. ♔h3 ♘f4 4. ♔h4 ♖g7=] 1... ♔e6 2. ♖b5 ♖g3 3. ♔h4 ♖g1 4. ♖g5 ♖f1 5. ♖a5 [5. ♔g4 ♔f6 (5... ♖g1 6. ♔h4 ♖f1 7. ♔g4) 6. ♖a5 ♖f4 7. ♔h3= (7. ♔h5?? ♘g3 8. ♔h6 ♖h4)] 5... ♔f6 6. ♖a8 ♖g1 7. ♖f8 ♔e5 8. ♖e8 ♔f4 9. ♖f8 ♔e4 10. ♖e8 ♔f3 11. ♔h5 [11. ♖f8! ♘f4 12. ♖g8! ♖h1 (12... ♖g8=) 13. ♔g5 ♖g1 14. ♔h4=] 11... ♘g3 12. ♔h6 [12. ♔g6! ♘e4 13. ♔h6 (13. ♔h7?? ♘f6–+; 13. ♔f7?? ♘d6)] 12... ♘f5 13. ♔h7 ♔f4 14. ♖b8 ♖g7 15. ♔h8 ♖d7 16. ♖e8 ♔g5 17. ♖e6 ♘d4 18. ♖e1 [18. ♖b6 ♖e7 (18... ♔f5 19. ♔g8 ♘e6 20. ♖b1 ♔g6 21. ♖g1 ♘g5 22. ♔f8=) 19. ♔g8 ♘e6 20. ♖b1 ♔g6 21. ♖g1 ♘g5 22. ♔f8!=] 18... ♔f6 19. ♖d1?! [19. ♖f1 ♘f5 (19... ♔e7 20. ♔g7=) 20. ♔g8 ♖g7 21. ♔f8 (21. ♔h8?? ♖g2 22. ♔h7 ♖g5 23. ♔h8 ♔f7 24. ♖h1 ♖g2 25. ♖h3 ♖f2 26. ♔h7 ♘e7 27. ♔h6 ♖f5 28. ♔h7 ♘g8 29. ♖h1 ♖g5 30. ♖h2 ♘f6 31. ♔h8 ♖g8#) 21... ♖a7 22. ♔e8=] 19... ♖d5! 20. ♖a1?? [20. ♖f1! ♘f5 21. ♖f2 ♖d4 (21... ♔g6 22. ♖g2 ♔f7 23. ♖f2 ♖d8 24. ♔h7 ♔f6 25. ♖f1=) 22. ♔g8!=] 20... ♘e6!–+ 21. ♖a6 ♔f7 22. ♖a7 ♔g6 23. ♖a8 ♖d7 24. ♖b8 ♖c7 25. ♔g8 ♖c5 26. ♖a8 ♖b5 27. ♔h8 ♖b7 28. ♖c8 ♘c7 [28... ♖b6 29. ♔g8 ♘g5 30. ♔f8 ♖e6 31. ♔g8 ♘h7 32. ♔h8 ♘f6 33. ♖f8 ♖e7–+] 29. ♖g8 ♔h6 30. ♖g1 ♖b8 31. ♖g8 ♘e8 [32. ♖f8 ♔g6 33. ♖g8 ♔f7] 0-1

3893.
Edvardsson – Sigurjonsson
Reykjavik, 1996
1... ♖f8?? [1... ♖b5=] 2. ♔e4 ♖a8 3. ♔e3?? [3. ♔f3! ♔h2 4. ♖h7 ♔g1 5. ♘e2 ♔f1 6. ♖h1#+–] 3... ♖a3?? [3... ♔h2! 4. ♖h7 (4. ♔f2 ♖a2 5. ♘e2 ♔h3=) 4... ♔g3=] 4. ♔f2+– ♖a2 5. ♘e2 ½-½

3894.
Kortchnoi – Hubner
Merano, 1980
1... ♖d1= 2. ♔e4 ♖e1 3. ♘e3 ♔c6 4. ♔d4 ♖a1 5. ♖h6 ♔d7 6. ♘f5 ♖a4 7. ♔d5 ♖a5 8. ♔e4 ♖a4 9. ♘d4 ♖a1 10. ♘c6 ♖b1 11. ♘e5 ♔e7 12. ♘d3 ♖d1 13. ♘f4 ♔d7 14. ♘e6 ♔e7 15. ♔e5 ♖e1 16. ♔d5 ♖a1 17. ♘c5 ♖d1 18. ♔e5 ♖e1 19. ♘e4 ♔d7 20. ♖h2 ♔c6 21. ♖c2 ♔b5 22. ♔d5 ♖d1 23. ♘d2 ♔b6 24. ♔d6 ♔b7 25. ♖a2 ♖h1 26. ♖b2 ♔c8 27. ♖c2 ♔b7 28. ♘c4 ♖h6 29. ♔d5 ♖h5 30. ♘e5 ♔b6 31. ♖b2 ♔c7 32. ♖b1 ♖h2 33. ♖c1 ♔b7 34. ♘f7 ♖d2 35. ♔e6 ♔b6 ½-½

3895.
Nio Bertholee
1989
1. ♕c8!+– ♕b5 [1... ♔b5 2. ♕c4 ♔a5 3. ♕a4#] 2. ♕a8 ♕a6 3. ♕c6! [3. ♕d5 b5] 3... ♕b5 [3... b5 4. b4#] 4. ♕e4! ♕d7 5. ♕a8 ♔b5 6. ♕a4 1-0

3896.
Yudasin – Khalifman
Dos Hermanas, 1993
1. ♕h1!+– g5 2. ♕h7 ♔e6 [2... ♔d8 3. ♕g8 ♔c7 4. ♕f7 Δ e5, b6] 3. ♕g8 ♔e7 4. e5! ♘e5 [4... fe5 5. ♕g5] 5. b6 ♖d7 [5... ♖d1 6. ♕h7] 6. ♕c8 ♖d2 7. ♕c3! ♖d5 [7... ♖g2 8. b7 Δ b8♕] 8. ♔a4 ♖d8 9. b7 ♘d7 10. ♔b5 ♖h8 11. ♔c6 ♘b8 12. ♔c7 ♘a6 13. ♔b6 ♘b8 14. ♕c7 ♔e6 15. ♕c8 1-0

3897.
M. Gurevich – Piskov
FRG, 1992
1. ♕a8!+– ♔h7 2. ♕e4! ♔h8 3. ♕e1! ♖b3 4. ♕e8 ♔h7 5. ♕e4 ♔h8 6. ♕c4 ♖b2 7. ♕d4 ♖b8 8. ♕e5 ♖a8 9. ♕e4 ♖a5 10. ♕b4 ♖a8 11. ♕b7 ♖a5 12. ♕b8 ♔h7 13. ♕c7 ♖a6 14. ♕c4 ♖a7 15. ♕d4 ♖f7 [15... ♖a5 16. ♕d3 ♔h8 17. ♕d8] 16. ♔g3 ♖f6 17. ♕a4 1-0

3898.
Grigoriev
1. ♕h8!+– [1. ♕d8 e5 2. ♕g5 f6! 3. ♕h6 f5! 4. f3 b1♕ 5. ♕d2 f4!] 1... f6! 2. ♕h4! [2. ♕h6? e5! (2... b1♕ 3. ♕d2 e5 4. f3!) 3. f3 f5! 4. ♕g5 b1♕ 5. ♕d2 f4] 2... e5! 3. ♕h6!! f5 [3... e4 4. ♕f6; 3... d3 4. ♕e3 d2 5. ♕d3!] 4. ♕g5!! b1♕ [4... f4 5. ♕e5!; 4... e4 5. ♕f6] 5. ♕d2 f4 6. f3 1-0

3899.
Hasek
1934
1. ♕h2!+– ♔f5 2. ♕b8! ♔e6 3. ♕g3! ♔f5 4. ♕h2! ♔e6 [4... ♔e4 5. ♕h8 ♔f5 6. ♕e8] 5. ♕b8! ♔f5 6. ♕e8 ♔f4 [6... ♔f6 7. ♕e4] 7. ♕e6 1-0

3900.
Speckmann
1963
1. ♕e1!+– [1. ♕h1? ♖c1 2. ♕e4 ♔a1! 3. ♕e5 ♘d4!] 1... ♖c1 2. ♕d2 ♖c2 3. ♕d1 ♖c1 4. ♕d3 ♖c2 5. ♕f1 ♖c1 6. ♕f5 ♖c2 7. ♕f1 ♖c1 8. ♕d3 ♖c2 9. ♕d1 ♖c1 10. ♕d2 ♖c2 11. ♕e1 ♖c1 12. ♕e4 ♖c2 13. ♕h1 ♖c1 14. ♕e4 ♖c2 15. ♕e1 ♖c1 16. ♕d2 ♖c2 17. ♕d1 ♖c1 18. ♕d3 ♖c2 19. ♕f1! ♖c1 20. ♕b5! ♔c2 21. ♕e2! ♔c3 22. ♕b2 ♔d3 23. ♕c1 1-0

3901.
Frolovsky
1987
1. ♕c3!+– ♔g8 2. ♔f6 ♘d2 3. ♘e7 ♔f8 4. ♘g6! ♗g6 5. ♕a3 ♔g8 6. ♖g6! fg6 7. ♕a8 ♔h7 8. ♕a7 ♔h6 9. ♕e3 ♔h7 10. ♕h3 ♔g8 11. ♕c8 ♔h7 12. ♕c7 ♔h6 13. ♕h2 ♕h5 14. ♕d2 g5 15. ♕d3! ♕e8 16. ♕h3 ♕h5 17. ♕f5! g4 18. ♕f4 ♔h7 19. ♕c7 ♔h6 20. ♕g7#

3902.
Mamedov
1979
1. h4!+− ♔h4 2. ♕f4 ♕g4 3. ♕f6 ♕g5 4. ♕d4 ♕g4 5. ♕d8 ♕g5 6. ♕d4! ♕g4 7. ♕e3!! ♗g6 [7... ♕g7 8. ♕h3 ♔g5 9. ♕g3 ♔f6 10. ♕c3] 8. ♕e7 ♕g5 9. ♘g6! hg6 10. ♕e4 ♕g4 11. ♕e3!! ♕g5 12. ♕h3#

3903.
Proskurovski
1964
1. e7+− b1♕ 2. e8♕ ♕h7 3. ♔c8 ♕g7 [3... ♕e4 4. ♔c7 ♕e8 5. ab7#] 4. ♕d8 ♕f7 5. ♕h8 ♕e7 6. ♕g8 ba6 7. ♕g2 ♕b7 8. ♕b7#

3904.
Troitzky
1923
1. ♕a1!+− ♔g8 2. gh7 ♕h7 3. ♕g1 ♗g2! 4. ♕g2 ♔h8 5. ♕b2 ♔g8 6. ♕a2 ♔h8 7. ♕a1 ♔g8 8. ♕g1 ♔h8 9. ♕d4 ♔g8 10. ♕c4 ♔h8 11. ♕c3 ♔g8 12. ♕g3 ♔h8 13. ♕e5 ♔g8 14. ♕e6 ♔h8 15. ♕f6 ♔g8 16. ♕f8#

3905.
Sochniev
1985
1. ♕c4!+− ♔g5 [1... ♔h3 2. ♕f1 ♔g3 3. ♕f4 ♔g2 4. ♕g5 ♔h1 5. ♔f2] 2. ♕f4 ♔g6 3. f8♘ ♔g7 4. ♘e6 ♔g6 5. ♕g5 ♔f7 6. ♕f5 ♔e8 7. ♕h5 [7. ♕g6? ♔d7 8. ♕d3 ♕d3 9. ♘c5 ♔d6 10. ♘d3 ♔d5 11. ♔e2 h4 12. ♘b4 ♔e4 13. ♘c2 h3 14. ♘e1 h2 15. ♘d3 h1♘] 7... ♔d7 8. ♕d5 ♔e8 9. ♕b5 ♔f7 10. ♕f5 ♔e8 11. ♕g6 ♔d7 12. ♕d3 ♕d3 13. ♘c5 ♔d6 14. ♘d3 1-0

3906.
Joseph
1922
1. h8♕+− [1. h8♗? a1♕ 2. ♗a1] 1... a1♕ 2. ♕g8! [2. ♕e8? ♕g7=] 2... ♕a2 3. ♕e8! [3. ♕f8? ♕a3] 3... ♕a4 4. ♕e5! ♔a8 5. ♕h8! 1-0

3907.
Neidze
1977
1. ♔d5!+− [1. ♔c3? ♕b4 2. ♔b2 ♕b5] 1... ♕f7 [1... ♕g5 2. ♔c6 ♕g2 3. ♔c7 ♕g7 4. ♗d7 ♕e5 5. ♔b7! b5 6. ♕d2 b4 7. ♕a2#; 1... ♕b4 2. ♔c6 ♕c5 3. ♔b7 ♕b4 4. ♗d7 b5 5. ♕e3 ♕c5 6. ♕d2] 2. ♔c6 ♕e8 [2... ♕b3 3. ♕d2 ♕b4 4. ♕a2] 3. ♔b7 ♕b5 4. ♕d2 ♕b4 5. ♕a2 ♔b5 6. ♕e2 ♔c5 [6... ♔a5 7. ♕a6#] 7. ♕e5#

3908.
Rinck
1940
1. b8♕+− ♔f5! 2. ♕c7 ♗d3 3. ♔a2 ♔e6 4. ♕b6 ♔e5 [4... ♔d5 5. ♕b7 ♔d6 6. ♕b4 ♔e6 7. ♕b3] 5. ♕b2 ♔f5 6. ♕f2 ♔e5! 7. ♕g3 ♔d4 8. ♕g7 1-0

3909.
Rinck
1929
1. ♕c1!+− ♔f2 2. ♕h1 ♗g3 [2... ♔g3 3. ♕e1 ♔h3 4. ♕f1 ♔h4 5. ♕f6 ♔h3 6. ♕h6] 3. ♕h5! ♗e6 4. ♕c5 1-0

3910.
Dolgov
1. ♕a3!+− ♖a5 2. ♕b4! [2. ♕f8? ♖e5! 3. ♕f6 d6!] 2... ♖b5 3. ♕a4 ♖a5 4. ♕c4 ♖b5 5. ♕d3! f3 6. ♕a3 ♖a5 7. ♕b4 ♖b5 8. ♕a4 ♖a5 9. ♕c4 ♖b5 10. ♕d3 f2 11. ♕a3 ♖a5 12. ♕b4 ♖b5 13. ♕a4 ♖a5 14. ♕c4 ♖b5 15. ♕a2! ♖a5 16. ♕f2 ♖b5 17. ♕a2 ♖a5 18. ♕c4 ♖b5 19. ♕d3! d6 20. ♔c6 1-0

3911.
Speckmann
1956
1. ♕a1!+− ♖e1 2. ♕c3! [2. ♕a6? ♔g1 (2... ♖e2? 3. ♕c4!) 3. ♕b6 ♔h1 4. ♕f2 ♖g1] 2... ♖e4! [2... ♖d1 3. ♕c2; 2... ♖e2 3. ♕c4] 3. ♕d3 ♖e2 4. ♕c4 e4 [4... g5 5. ♕c1 ♖e1 6. ♕d2 ♖e2 7. ♕d1 ♖e1 8. ♕d3 ♖e2 9. ♕b1! ♖e1 10. ♕f5! ♔e2 11. ♕c2! ♔e3 12. ♕f2] 5. ♕c1 ♖e1 6. ♕d2 ♖e2 7. ♕f4 1-0

3912.
Massinen
1986
1. ♕h8!+− ♖e8 2. ♕a1 ♖ee7 3. ♕a8 ♖c8 4. ♕d5 e3 5. ♔e5 ♔e8 6. ♔f6 e2 7. ♕h5 ♔d8 8. ♕a5 ♔e8 9. ♕a6 ♖b8 10. ♕e2 ♖h7 11. ♕a6 ♖d8 12. ♕c6 ♔f8 13. ♕e4 ♔g8 14. e7 ♖d6 15. ♔g5 ♖g7 16. ♔h5 1-0

3913.
Mansarliisky
1978
1. ♘g3!= ♖g3 2. a8♕ ♖eg2 3. ♕f3! ♖g4 [3... ♖f3=] 4. ♕e4! ♖g5 5. ♕d5! ♖g6 6. ♕c6! ♖g7 7. ♕b7! ♖g8 8. ♕a8! ♔g1 9. ♕a7 ♖f2 10. ♕g7 ♖g2 11. ♕a7 ½-½

3914.
Gurgenidze and Kalandadze
1974
1. ♕a8!+− [1. ♕e8 ♖b7] 1... ♖a1! 2. ♕b8! [2. ♕c8 ♖a7] 2... ♖b1 3. ♕c8 ♖c1 4. ♕d8 ♖d1 5. ♘d2 [5. ♕e8 ♖e1] 5... ♖d2 6. ♕c8 ♖c2 7. ♕b8 ♖b2 8. ♕a8 ♖a2 9. ♕a2! ♖f3 10. ♕f7 1-0

3915.
Cheron
1952
1. ♕b3!+− ♔d2 2. ♕b4 ♔d1 3. ♕d6! [3. ♕d4? ♔e1 4. ♕g1 (4. ♕e3 ♗c6) 4... ♔d2 5. ♕g5 ♔d1] 3... ♔e1 4. ♕g3 ♔d2 5. ♕f4 ♔c2 6. ♕e3 ♗g4 [6... ♗h5 7. ♕c5 ♔d2 8. ♕a5! ♔d1 9. ♕h5] 7. ♕c5 ♔d1 8. ♕d4 ♔c2 9. ♕b4 ♗f3 10. ♕e1 1-0

3916.
Nikiforov – Luzgin
corr., 1978
1... ♕g4!−+ 2. ♔f1 ♕f4! 3. ♔e2 ♕c4! 4. ♔d1 [4. ♔f2 ♕c5] 4... ♕g4! 5. ♔c2 ♕a4! 0-1

3917.
Nadareishvili
1946
1. ♕f4!+− ♔h1 2. ♕e4 ♔h2 3. ♕e5 ♔h1 4. ♕d5 ♔h2 5. ♕d6 ♔h1 6. ♕c6 ♔h2 7. c4 ♔g3 8. ♕f3 ♔h2 9. ♕f4 ♔h1 10. ♕e4 ♔h2 11. ♕e5 ♔h1 12. ♕d5 ♔h2 13. ♕d6 ♔h1 14. ♕c6 ♔h2 15. e3 a3 [15... ♔g3 16. ♕d6 ♔g4 17. ♕f4 ♔h5 18. ♕f5#] 16. ♕d6 ♔h1 17. ♕d5 ♔h2 18. ♕e5 ♔h1 19. ♕e4 ♔h2 20. ♕f4 ♔h1 21. ♕f3 ♔h2 22. ♕f2 ♔h1 23. ♕g1#

3918.
Podolny
1953
1. ♕e4+– ♔h2 2. ♕e5 ♔h1 3. ♕d5 ♔h2 4. ♕d6 ♔h1 5. ♕c6 ♔h2 6. ♕c7 ♔h1 7. ♕b7 ♔h2 8. ♕b8 ♔h1 9. ♕h8 ♗h5 10. ♕a8 ♔h2 11. ♕b8 ♔h1 12. ♕b7 ♔h2 13. ♕c7 ♔h1 14. ♕c6 ♔h2 15. ♕d6 ♔h1 16. ♕d5 ♔h2 17. ♕e5 ♔h1 18. ♕e4 ♔h2 19. ♕h4 ♕h3 20. ♕f4 ♔h1 21. ♕e4 ♔h2 22. ♕e5 ♔h1 23. ♕d5 ♔h2 24. ♕d6 ♔h1 25. ♕c6 ♔h2 26. ♕c7 ♔h1 27. ♕b7 ♔h2 28. ♕b8 ♔h1 29. ♕b1 ♔h2 30. ♕g1#

3919.
Troitzky
1930
1. ♔g6!+– ♕c6! 2. ♕c6 dc6 3. a4 f4 4. a5 f3 5. a6 f2 6. a7 f1♕ 7. a8♕ ♕f8 8. ♕a2! ♔h8 9. ♕b2 ♔g8 10. ♕b3 ♔h8 11. ♕c3 ♔g8 12. ♕c4 ♔h8 13. ♕d4 ♔g8 14. ♕d7! 1-0

3920.
Gurgenidze
1981
1. g7!+– [1. ♔b3? ♖h5! 2. g7 ♖g5 3. ♔c4 ♔g2 4. ♔d4 ♔g3 5. ♔e4 ♔g4 6. ♖f7 ♔g3 7. ♖a7 ♔g4 8. ♖a1 ♔h3 9. ♖h1 ♔g2 10. ♖h7 ♔g3 11. ♖h1 ♔g2] 1... ♖b8! 2. ♖b7! [2. ♖f7? ♖g8! 3. ♔b3 ♔g2 4. ♔c4 ♔g3 5. ♔d5 ♔g4 6. ♔e6 ♔g5] 2... ♖c8 3. ♔b3 ♔g2 4. ♖c7! ♖d8 5. ♔c4 ♔g3 6. ♖d7! ♖e8 7. ♔d5 ♔g4 8. ♖e7! ♖g8 9. ♔e6 ♔g5 10. ♔f7 1-0

3921.
Herbstman
1936
1. ♖e8!+– ♖e5 [1... g1♕ 2. ♔e7#] 2. ♖a8! ♖a5 3. ♖a5 g1♕ 4. ♖a8 ♕g2 5. ♖b8! ♕g3 6. ♖c8! ♕g4 7. ♖d8! ♕g5 8. ♖e8! ♕f6 9. d4 1-0

3922.
Cheron
1969
1. ♖ef8!+– [1. ♖hf8? ♖e8 2. ♖f3 ♖f8] 1... ♖f8 2. ♖h2! ♖h8 3. ♖g2 ♖g8 4. ♖g3! ♖f8 5. f3! ♖g8 6. ♖g4! ♖f8 7. f4 ♖g8 8. ♖g5! ♖f8 9. f5 ♖g8 10. ♖g6! ♖f8 11. f6 ♖g8 12. ♖g7! ♖f8 13. f7 ♖g8 14. fg8♘! 1-0

3923.
Melnichenko
1981
1. ♔e1!+– [1. ♔e2? ♖d2 2. ♔f3 ♖f2; 1. ♔c1? ♖c8 2. ♔b1 ♖c1 3. ♔b2 ♖c2] 1... ♖c8! [1... ♖h8? 2. g7] 2. ♔e2! [2. ♔f2? ♖f8] 2... ♖h8 3. ♖g2! ♖d8 4. d3 ♖c8 5. ♔e3 ♖h8 6. ♖g3 ♖d8 7. d4 ♖c8 8. ♔e4 ♖h8 9. ♖g4 ♖d8 10. d5 ♖c8 11. ♔e5 ♖h8 12. ♖g5 [12. ♔f6? ♖f8 13. g7 ♖f7] 12... ♖d8 13. d6 ♖c8 14. ♔e6 [14. d7? ♖c5 15. ♔f6 ♖f5 16. ♔g7 ♖f7] 14... ♖d8 15. d7 ♖h8 16. ♖c5 1-0

3924.
Kopnin
1982
1. b7!+– ♖g8 2. ♘h4 ♖g1 [2... ♖b8 3. ♘f5 e1♕ (3... ♖b7 4. ♘h6 ♖a7 5. ♔b3 ♖b7 6. ♔c4 ♖b8 7. ♘f7#) 4. ♖e1 ♔g8 5. ♘d6! cd6 6. ♖e7 h5 7. ♖c7 ♖b7 8. ♖b7] 3. b8♕ ♖g8 4. ♕a7 [4. ♕b4? ♖a8 5. ♔b3 e1♕] 4... e1♕ 5. ♕d4 ♖g7 6. ♕d8 ♖g8 7. ♕f6 ♖g7 8. ♕f8 ♖g8 9. ♘g6 hg6 10. ♕h6#

3925.
Chekhover
1937
1. ♔h1!!+– ♖d8 2. ♔h2! ♖e8 3. e3! ♖d8 4. ♔h3! ♖e8 5. e4! ♖d8 6. ♔h4 ♖e8 7. e5 ♖d8 8. ♔h5 ♖e8 9. e6 ♖d8 10. ♔h6 ♖e8 11. e7 ♖c8 12. ♔h7 ♖g8 13. e8♕ ♖e8 14. f7 1-0

3926.
Regan
1972
1. ♔f2!+– h3 2. a4! [2. ♖g3? g1♕ 3. ♖g1] 2... ba4 3. b5 a3 4. b6 a2 5. b7 a1♕ 6. ♖g2! ♔h1! [6... hg2 7. b8♕] 7. ♖h2 ♔h2 8. b8♕ ♔h1 9. ♕b7 ♔h2 10. ♕c7 ♔h1 11. ♕c6 ♔h2 12. ♕d6 ♔h1 13. ♕d5 ♔h2 14. ♕e5 ♔h1 15. ♕e4 ♔h2 16. ♕f4 ♔h1 17. ♕f3 ♔h2 18. ♕g3 ♔h1 19. ♕h3#

3927.
Liburkin
1950
1. ♗f8!+– [1. ♗c5 ♖d2! 2. ♗b4 ♖c2; 1. ♔h6 ♖a2] 1... ♖g2 2. ♔h6 ♖g1 3. ♗a3! ♖g2 4. ♗b4! [4. ♗d6? ♖e2; 4. ♗c5! ♖d2 (4... ♖g4 5. ♗d6) 5. ♗b4] 4... ♖g3 5. ♗c5! ♖g4 6. ♗d6! ♖g5 7. ♗e7! 1-0

3928.
Gunst
1951
1. ♖c1!+– ♖b1 2. ♖g1! ♖b3 3. ♖f1! ♖b1 4. ♔g1! ♖b3 5. ♖e1! ♖b1 6. ♔f1! ♖b3 7. ♖d1! ♖b1 8. ♔e1! ♖b3 9. ♖c1! ♖b1 10. ♔d1! ♖b3 11. c7 1-0

3929.
Gurgenidze and Kalandadze
1975
1. e8♘!+– [1. e8♕? ♖h1] 1... ♖g1! 2. ♔h5 ♖f1 3. g5 ♖g1 4. ♔h6 ♖f1 5. g6 ♖g1 6. ♔h7 ♖f1 7. g7 ♖g1 8. ♔h8 ♖f1 9. g8♕ ♖g1 10. ♕g7! [10. ♕g6? ♖f1] 10... ♖f1 11. ♔h7 ♖g1 12. ♕g6 ♖f1 13. ♔h6 ♖g1 14. ♕g5 ♖f1 15. ♔h5 ♖g1 16. ♕g4 ♖f1 17. ♔h4 [17. ♘d6? ♖f5 18. ♔h4 ♖h5 19. ♔g3 ♖h3 20. ♔f2 ♖f3 21. ♔e1 ♖e3 (21... ♖f1 22. ♖f1 h1♕ 23. ♘c4) 22. ♔d1 ♖d3 23. ♔c1 ♖d6!] 17... ♖g1 18. ♕g3 ♖f1 19. ♘d6! ♖f4 20. ♔h3 ♖h4 21. ♔g2 1-0

3930.
Dolgov
1984
1. ♖d1!+– ♗h2 2. ♔f5 ♗f3 3. ♖d3 ♗g2 4. ♖d2 [4. ♔f6? ♔h7 5. ♘f7 ♗c7 6. ♘g5 ♔g8 7. ♖d7 ♗a5 8. ♖a7 ♗c3] 4... ♗h3 5. ♔f6 ♗f4 6. ♖d4 ♗g3 7. ♖d3 ♗h4 8. ♔f7 ♗f5 9. ♖d4 [9. ♖d5? ♗h7] 9... ♗g5 10. ♖d5 ♗d8 11. ♖f5 1-0

3931.
Von Holzhausen
1895
1. ♕a8!+– ♔g1 2. ♕a7 ♔h1 3. ♕b7 ♔g1 4. ♕b6 ♔h1 5. ♕c6 ♔g1 6. ♕c5 ♔h1 7. ♕d5 ♔g1 8. ♕d4 ♔h1 9. ♕e4 ♔g1 10. ♕e3 ♔h1 11. ♕f3 ♔g1 12. ♔d2 h1♕ [12... ♔h1 13. ♕e4 ♔g1 14. ♕e1#; 12... h1♘ 13. ♕h3 ♘f2 (13... ♔f1 14. ♕f5 ♔g1 15. ♕f4 ♘f2 16. ♔e2 ♘h3 17. ♕g3) 14. ♕f5 ♔h1 15. ♕h5 ♔g1 16. ♔e3

♘h1 17. ♕h4 ♔f1 18. ♕f6 ♔g1 19. ♕f4] 13. ♕g3 1-0

3932.
Barrett
1874
1. ♕c3!+− ♔b1 2. ♕d3 ♔a1 3. ♕d4 ♔b1 4. ♕e4 ♔a1 5. ♕e5 ♔b1 6. ♕f5 ♔a1 7. ♕f6 ♔b1 8. ♕g6 ♔a1 9. ♕g7 ♔b1 10. ♕h7 ♔a1 11. ♕h8 ♔b1 12. ♕h1#

3933.
Reichhelm
1899
1. ♕c3!+− ♔b1 2. ♕d3 ♔a1 3. ♕d4 ♔b1 4. ♕e4 ♔a1 5. ♕e5 ♔b1 6. ♕f5 ♔a1 7. ♕f6 ♔b1 8. ♕g6 ♔a1 9. ♕g7 a6 10. ♕h8 a5 11. ♕g7 a4 12. ♕h8 a3 13. ♕g7 e1♕ 14. ♔e1 ♔b1 15. ♔d2!! a1♕ [15... a1♘ 16. ♕g8 ♘b3 17. ♕b3 ♔a1 18. ♔c2] 16. ♕g8 ♕a2 17. ♕g1#

3934.
Kasparian
1936
1. c7+− ♕h8 Δ ♕a1! 2. ♖d4! ♕g8 Δ ♕a2! 3. ♖d5! ♕h8 4. ♖e5! ♕g8 5. ♖e6! ♕h8 [5... de6 6. d7] 6. ♖f6! ♕g8 7. ♖f7! ♕h8 8. ♖g7! ♕e8 9. ♖g2! ♕h8 10. ♖a2! ♕g8 11. ♔b5 1-0

3935.
Sandu
1983
1. g6!+− ♕g2! [1... ♕f2 2. g7; 1... ♕g6 2. ♖h2] 2. ♖f3! ♕g3 3. ♖f4! ♕g4 4. ♖f5! ♕g5 5. g7!! ♕g7 6. ♔e8 ♕g6 7. ♔e7 ♕f5 [7... ♕h7 8. ♖h5 ♕h5 9. f8♕ ♔h7 10. ♕f7] 8. f8♕ ♕f8 9. ♔f8 ♔h7 10. ♔f7 ♔h6 11. ♔e6 1-0

3936.
Kalandadze
1980
1. b6!+− ♔b7 2. ♕d5 ♔b8 3. ♕e5 ♔b7 4. ♕e4 [4. ♕c7 ♔a6 5. b7 ♕a7] 4... ♔b8 5. ♕f4 ♔b7 6. ♕f3 ♔b8 7. ♕g3 ♔b7 8. ♕c7 ♔a6 9. b7 ♕g8 [9... ♕a7 10. ♔f1] 10. ♔f2 ♕f8 11. ♔e2 ♕b4 [11... ♕e8 12. ♔d2! ♕b5 13. ♔c3!] 12. b8♘! ♔b5 13. ♕c6 ♔a5 14. ♕a6#

3937.
Lazard
1901
1. ♔f3!+− f1♕ [1... ♔g1 2. ♕g8 ♔f1 3. ♕g2 ♔e1 4. ♕f2 ♔d1 5. ♕e2 ♔c2 6. h6; 1... ♔h2 2. ♕b8 ♔h1 3. ♕b7 ♔h2 4. ♕c7 ♔h1 5. ♕c6 ♔h2 6. ♕d6 ♔h1 7. ♔e2] 2. ♔g3 ♔g1 3. ♕a7 ♔h1 4. ♕b7 ♔g1 5. ♕b6 ♔h1 6. ♕c6 ♔g1 7. ♕c5 ♔h1 8. ♕d5 ♔g1 9. ♕d4 ♔h1 10. ♕h4 ♔g1 11. ♕h2#

3938.
Sizhonenko and Suzhakov
1982
1. ♕h8!+− ♔b1 2. ♕h7 ♔a1 3. ♕g7 ♔b1 4. ♕g6 ♔a1 5. ♕f6 ♔b1 6. ♕f5 ♔a1 7. ♕e5 ♔b1 8. ♕e4 ♔a1 9. ♕d4 ♔b1 10. ♔b3 ♔a1 11. ♕e5 ♔b1 12. ♕e4 ♔a1 13. ♕d4 ♔b1 14. ♕a4 a1♘ 15. ♔c3 ♗h6 16. ♕e4 ♔a2 17. ♕d5 ♔b1 18. ♕f5 ♔a2 19. ♕a5 ♔b1 20. ♕f5 ♔a2 21. ♕e6 ♔b1 [21... ♔a3 22. ♕a6#] 22. ♕h6 1-0

3939.
Gurgenidze
1975
1. ♖a8!+− ♕c6 2. ♔b8 ♕b6 3. ♖b7 ♕c5 4. ♖c7 ♕b6 5. ♔c8 ♕b5 6. ♖b8 ♕d5 7. ♖d7 ♕c6 8. ♔d8 ♕c5 9. ♖c8 ♕e5 10. ♖e7 ♕d6 11. ♔e8 ♕d5 12. ♖d8 ♕f5 13. ♖e5! ♕e5 14. ♔f7 1-0

3940.
Silverman
1971
1. ♕e5!+− ♔g8 2. ♕d5 ♔h8 3. ♕d4 ♔g8 4. ♕c4 ♔h8 5. ♕c3 ♔g8 6. ♕b3 ♔h8 7. ♕b2 ♔g8 8. ♕a2 ♔h8 9. ♕a1 ♔g8 10. ♕a8 ♘d8 11. ♕d8 ♖f8 12. ♕f8#

3941.
Gorgiev and Rudenko
1965
1. g3!= [1. g4? ♔g1 2. ♗a7 ♔f1 3. ♗b7 ♖c7 4. ♗a6 ♔e1 5. ♗b6 ♖c6 6. ♗a5 ♔d1 7. ♗b5 ♖c5 8. ♗a4 ♔c1 9. ♗b4 ♖c4 10. ♗a3 ♔b1 11. ♗b3 ♖c3] 1... ♔g1 2. ♗a7 ♔f1 3. ♗b7 ♖c7 4. ♗a6 ♔e1 5. ♗b6 ♖c6 6. ♗a5 ♔d1! [6... ♔f2 7. ♗b5] 7. ♗b5 ♖c5 8. ♗a4 ♔c1 9. ♗b4 ♖c4 10. ♗a3 ♔b1 [10... ♔d2 11. ♗b3] 11. ♗b3 ♖c3 12. ♗g8 ½-½

3942.
Kling and Horwitz
1851
1. ♕a2!+− ♔h8 2. ♕b2 ♔g8 3. ♕b3 ♔h8 4. ♕c3 ♔g8 5. ♕c4 ♔h8 6. ♕d4 ♔g8 7. ♕d5 ♔h8 8. ♕e5 ♔g8 9. ♕e6 ♔h8 [9... ♔g7 10. ♕h6 ♔g8 11. ♕f8 ♔f8 12. ♔h6 ♔g8 13. h4 ♔h8 14. h5 ♔g8 15. g3! − 9... ♔h8] 10. ♕f6 ♕f6 11. ♔f6 ♔g8 12. ♔g5! ♔g7 13. h4! ♔g8 [13... ♔h8 14. ♔h6 ♔g8 15. h5 ♔h8 16. g4!] 14. ♔h6 ♔h8 15. h5 ♔g8 16. g3! ♔h8 17. g4 ♔g8 18. g5 ♔h8 19. g6 hg6 20. hg6 ♔g8 21. g7 1-0

3943.
Psakhis – Romanishin
Frunze, 1981
1. ♕g2!+− ♕c7! [1... ♕g2 2. ♔g2] 2. ♕g3!! ♕c1 [2... ♕g3 3. fg3 ♗b7 4. ♖a4] 3. ♖e1 ♕e1 4. ♔e1 ♗g3 5. fg3 ♗b7 [5... ♗d7 6. ♖a7] 6. ♖g8 ♔g8 7. a4 ♔f7 8. a5 ba5 9. ba5 ♔e7 10. ♔d2 ♔d6 11. ♔c3 ♔c6 12. ♔b4 ♗c8 13. ♔a4! ♗b7 14. a6 1-0

3944.
Kuznetsov and Pervakov
1987
1. a4!+− [1. b4? b5] 1... ♔c2! 2. b4 ♔d3! 3. a5 [3. ♔f2? ♔c4] 3... ba5 4. ba5 ♔e2! 5. a6 f4 6. a7 f3 7. a8♕ f2 8. ♔h2! f1♕ 9. ♕a6 ♔f2 10. ♕f1 ♔f1 11. ♔g3! ♔e2 12. ♔f4! ♔d3 13. ♔e5 ♔c4 14. ♔f6! ♔d4 15. ♔g7 e5 16. ♔h7 e4 17. ♔g6 e3 18. h7 e2 19. h8♕ 1-0

3945.
Grigoriev
1934
1. ♔a2!!+− [1. ♔c4? ♔h3!!= A) 2. ♔d3 ♔g2 3. ♔e2 f3 4. ♔e1! d5 5. b4 d4 6. b5 d3 7. a6 ba6 8. ba6 d2 9. ♔d2 ♔f2 10. a7 ♔g1 11. a8♕ f2 12. ♕a7 ♔g2 13. ♕b7 ♔g1 14. ♕b6 ♔g2 15. ♕c6 ♔g1 16. ♕c5 ♔g2 17. ♕d5 ♔g1 18. ♕d4 ♔g2 19. ♕e4 ♔g1 20. ♕e3 ♔g2 21. ♕e2 ♔g1 22. ♔e3 f1♕ 23. ♕f1 ♔f1 24. ♔f4 ♔g1 25. g5 (25. ♔g3 g5) 25... ♔h2 26. ♔g4 g6; B) 2. b4 2... ♔g2 3. b5 ♔f2 4. a6 ba6 5. ba6 f3 6. a7 ♔g1 7. a8♕ f2 8. ♕a7 ♔g2 9.

♕b7 ♔g1] 1... ♔h3! [1... ♔g4 2. b4 ♔f3 3. b5 ♔f2 4. a6 ba6 5. b6!! (5. ba6 g5 6. a7 g4 7. a8♕ f3); 1... d5 2. b4 ♔g4 3. b5 d4 4. ♔b3! ♔f3 5. ♔c4 ♔e4 (5... ♔f2 6. a6 ba6 7. b6! f3 8. b7 ♔g2 9. b8♕) 6. a6 ba6 7. ba6 d3 8. a7] 2. b4 ♔g2 3. b5 ♔f2 4. a6 ba6 5. ba6 f3 6. a7 ♔g1 7. a8♕ f2 8. ♕a7 ♔g2 [8... d5 9. ♕d4; 8... g5 9. ♔b1!! ♔g2 10. ♕b7 ♔g1 11. ♕b6 ♔g2 12. ♕b2 A) 12... ♔g3 13. ♕e5 ♔h3 14. ♕f5 ♔g2 15. ♕d5; B) 12... d5 13. ♕d2 ♔g1 (13... d4 14. ♔c2 d3 15. ♔d3 ♔g1 16. ♕e2 f1♕ 17. ♕f1 ♔f1 18. ♔e3) 14. ♕d4! ♔g2 15. ♕d5 ♔h2 16. ♕d2 ♔g3 17. ♕e2 ♔g2 18. ♔c2 ♔g1 19. ♔d3; C) 12... ♔g1 13. ♕d4 ♔g2 14. ♕d5 (14. ♕d2 ♔g3) 14... ♔g1 15. ♕g5! f1♕ 16. ♕c1 d5 17. g5 d4 18. g6 d3 19. g7 d2 20. g8♕] 9. ♕b7 ♔g1 10. ♕b6 ♔g2 11. ♕b2 ♔g1 12. ♕g7 f1♕ 13. ♕a1 d5 14. g5 d4 15. g6 d3 16. g7 d2 17. g8♕ 1-0

3946.
Grigoriev
1. h6!+– [1. ♔e6 A) 1... ♔g8? 2. ♔e7! (2. ♔f6 ♔f8 3. h6 b5! 4. ♔e5 ♔f7 5. ♔d5 ♔f6 6. ♔c5 ♔f5 7. ♔b5 ♔f4 8. ♔c6 ♔e5) 2... b5 (2... ♔g7 3. h6 ♔g8 4. ♔f6 ♔f8 5. ♔e6 ♔e8 6. f6 ♔f8 7. f7 b5 8. ♔d5; 2... h6 3. ♔f6 ♔f8 4. ♔e6) 3. ♔f6 ♔f8 4. ♔e5 ♔f7 5. ♔d5 ♔f6 6. ♔c5 ♔f5 7. ♔b5 ♔f4 8. ♔c6 ♔e5 9. ♔b7 ♔d6 10. ♔a7 ♔c7 11. h6!; B) 1... ♔g7! 2. h6 ♔f8! 3. ♔f6 b5!] 1... ♔g8 2. ♔c6! ♔f7! 3. ♔b7! b5 4. ♔a7 b4 5. ♔b8 b3 6. a7 b2 7. a8♕ b1♕ 8. ♕b7 ♕b7 9. ♔b7 ♔e8 10. ♔c7 ♔e7 11. ♔c6 ♔e8 12. ♔d6 ♔f7 13. ♔d7 ♔f8 14. ♔e6 ♔e8 15. ♔f6 ♔f8 16. ♔e6 ♔e8 17. f6 ♔f8 18. ♔d7!! ♔f7 19. ♔d6 ♔f8 20. f7 ♔f7 21. ♔d5 ♔f8 22. ♔e6 ♔e8 23. ♔f6 ♔f8 24. f5 1-0

3947.
Grigoriev
1938
1. c4!+– [1. ♔e7 g5 2. c4! (2. ♔f6 ♔g4 3. c4 ♔f4) 2... h5 3. gh5 g4 4. h6 g3 5. h7 g2 6. h8♕ g1♕ 7. ♕f6 ♔e4 8. ♕e6 ♔d3 9. ♕d5 ♔c3 10. c5 ♔b4 11. c6] 1... ♔e4 2. ♔e7 g5 3. ♔f6 h5 4. gh5 g4 5. h6 g3 6. h7 g2 7. h8♕ g1♕ 8. ♕h7 ♔f3 9. ♕d3 ♔f4 10. ♕f5 1-0

3948.
Dolgov and Kuznetsov
1978
1. d8♕+– f1♕ 2. ♕f6 ♔e2 3. ♕f1 ♔f1 4. d7 a2 5. d8♕ a1♕ 6. ♕f6 ♕f6 7. ♔f6 b3 8. c7 b2 9. c8♕ b1♕ 10. ♕f5 ♕f5 11. ♔f5 ♔e2! 12. ♔e4 ♔d2 13. h5 c4 14. h6 c3 15. h7 c2 16. h8♕ c1♕ 17. ♕h2 ♔c3 18. ♕c7 ♔d2 19. ♕c1 ♔c1 20. ♔d3! ♔b2! [20... a5 21. ♔c3] 21. e4 a5 22. e5 a4 23. e6 a3 24. e7 a2 25. e8♕ a1♕ 26. ♕b5 ♔a3 27. ♕a6 ♔b2 28. ♕b6 ♔a3 29. ♕a5 ♔b2 30. ♕b4 ♔a2 31. ♔c2 1-0

3949.
Chekhover
1947
1. c6+– g3 2. c7 g2 3. c8♕ ♔f2 4. ♕g4! g1♕ 5. ♕g1 ♔g1 6. c5 g4 7. c6 g3 8. c7 g2 9. c8♕ ♔f2 10. ♕g4! g1♕ 11. ♕g1 ♔g1 12. e4 g5 13. e5 g4 14. e6 g3 15. e7 g2 16. e8♕ 1-0

3950.
Gurieli – Levitina
Nikolaev, 1978
1... ♕c4!–+ 2. dc4 [2. bc4 ♗h6 3. ♖f3 ♖b8] 2... ♗h6 3. ♖f3 ♖d8 Δ ♖d2 4. ♔f2 ♗e3 5. ♖e3 ♖d2 6. ♔f3 ♖e3 7. ♔e3 ♔g7! 8. ♖g1 [8. ♖c1 ♖h2] 8... ♖a2 9. ♔d3 c2 10. ♔c3 h4 11. b4 [11. ♔d3 ♖b2] 11... cb4 [0-1] –+

3951.
Lowy – Gik
Netanya, 1993
1. ♕f3!+– [1. ♕e4?! ♕e7! Δ ♕g5] 1... ♔h6 2. ♕h3 ♕h3 3. ♔h3 ♔g7 4. ♔g4 ♗f6 5. ♖h1 b6 6. ♔f3 g5 7. ♔e4 ♔g6 8. ♔d5 ♗e5 9. ♔c6 ♔f5 10. ♔b6 ♔e4 11. ♔c6 ♔d4 12. ♖d1 ♔c4 13. ♖d5! [13... g4 14. b6 g3 15. b7 g2 16. b8♕ g1♕ 17. ♕b3#] 1-0

3952.
I. Sokolov – Smirin
Burgas, 1993
1... ♕e5!= 2. ♕e5 fe5 3. ♔g3 ♖b3 4. ♘e3 ♔f6 5. ♔f2 ♔e6 [5... ♔g5!?] 6. ♔f3 ½-½

3953.
M. Gurevich – Rozentalis
Groningen, 1992
1. ♕c2!= ♘d4 2. ♕e4 ♖e4 3. ♖b2 ♖e3 4. b5 ♖a3 5. b6 ♖a8 6. ♖b4 ♘f5 7. ♖f4 ♘e7 8. ♖b4 ♖b8 9. b7 ♘c6 10. ♖c4 ♖b7 11. ♖c6 ♖b4 ½-½

3954.
Alterman – L. Spasov
Munich, 1991
1. ♕f6!!+– ♕f7 [1... ♕f6 2. ef6 ♖f7 3. ♘e7 ♔h8 4. ♖c7!!+–] 2. ♕f7 ♔f7 3. ♘b4 ♖d1 4. ♔h2 ♖d4 5. ♖c7 ♔g8 6. ♘a6 ♖f4 [6... ♖a4 7. ♘c5 ♖a2 8. b4] 7. b4 g5 8. b5 ♖h4 9. ♔g1 ♖a4 10. b6! ♖a6 11. b7 ♖b6 12. a4 ♖b1 13. ♔h2 g4 14. a5 f4 15. a6 ♖b2 16. a7 1-0

3955.
Psakhis – Sermek
Groningen, 1995
1. ♕f5!+– ♕f5 2. ♖f5 ♖de3 3. ♖a5! [3. ♖c5 ♖c8 4. ♘b5 ♖e7] 3... ♖e1 4. ♔c2 ♖g1 5. b4! ♖g2 6. ♔b3 ♖h2 7. ♖a7 ♖g2 [7... h5 8. b5 h4 9. b6 h3 10. b7] 8. b5 ♖g6 9. ♖b7 ♖c8 10. ♘d5 ♖g5 11. ♔c4 1-0

3956.
Lautier – Piket
Dortmund, 1995
1... ♔e6?? [1... ♔f6 2. ♔b4 ♕b7 3. ♕b5 ♕c7±] 2. ♕c4+– ♕c4 3. ♔c4 ♔d6 4. ♔b5 ♔c7 5. ♔a6 ♔b8 6. a4 ♔a8 7. a5 ♔b8 8. b3! ♔a8 9. b4 ♔b8 10. b5 ♔a8 11. b6 1-0

3957.
Mirkovic – Nesic
Yugoslavia, 1987
1. ♕d3!+– ♔e7 [1... ♔c8 2. ♕f5; 1... ♔c7 2. ♕c4! ♔d8 3. ♕d5! ♔e7 4. ♕e5! ♔f8 5. c4] 2. ♕e4! ♔d7 [2... ♔d8 3. ♕d5] 3. ♕d5! ♔c8 [3... ♔e7 4. ♕e5! ♔f8 5. c4] 4. ♕f5 [4... ♔c7 5. ♕a5, 4... ♔b7 5. ♕b5] 1-0

3958.
Browne – Ivanovic
New York, 1988
1... ♕g4!−+ 2. ♕f6 [2. ♔c3 ♕g2 3. ♕e3 ♕f1 A) 4. ♗c1 b4 5. ♕f2 (5. ab4 ♗b4 6. ♔b3 a3 7. ♔a2 ab2−+ Δ ♔g6, ♗f8) 5... ba3 6. ba3 ♕d3 7. ♔b3 ♕g6! 8. ♗d2 ♗g5 9. ♗b4 (9. ♗c3 ♗h6 10. ♔a2 a3−+) 9... ♗e7! Δ h5 10. ♔b2 ♗b4!−+; B) 4. ♕f2 4... ♕d3 5. ♔d4 ♕c4 6. ♗b4 ♕d5! (6... ♕e2? 7. b3 ♕c4 8. ♗d2=) 7. ♔d3 ♕c5 8. ♗a5 ♕f2 9. b3 ♕g1 10. ♗c7 ♗h4−+] 2... ♗d6 3. ed6 ♕b4!! 4. ♔c3 ♕c5 5. ♗g5 ♕e5! 6. ♕e6 [6. ♔d3 ♕d6 7. ♕e5 ♕e7−+ Δ ♔e7; 6. ♔c2 ♕d6 7. ♕e5 ♕e7 8. ♕d6 ♕f7−+] 6... ♕g5 7. ♔d3 ♕g1 8. ♕f5 ♕g4 9. ♔e2 ♕h3 10. ♕d3 ♔f8 11. ♕e3 ♔e7 12. ♕c1 ♔e8 13. ♕g1 ♕c8 0-1

3959.
Suba – M. Kuijf
Sitges, 1992
1. ♕g3!+− ♕g3 2. ♘f5 ♔f6 3. ♘g3 ♔e6 4. b7 ♘d7 5. ♔c8! ♔e7 [5... ♔d6 6. ♘e4 ♔c6 7. ♘f6 ♘b6 8. ♔b8+− Δ ♔a7; 5... ♘b6 6. ♔d8 ♘d7 7. ♘e4 ♘b8 8. ♔c8! ♘c6 9. ♔c7 ♔d5 10. ♘f6 ♔c5 11. ♘d7! ♔d5 12. ♘e5 ♘b4 13. ♔b6+−] 6. ♘f5 ♔e6 7. ♘e3! Δ ♘d5-f6 7... ♘b6 8. ♔d8 ♘d7 9. ♘d5! f5 [9... ♘b8 10. ♔c8 ♘c6 11. ♘b4+−; 9... ♘e5 10. ♘f4 ♔f5 11. ♘d3 ♘c6 12. ♔c7+−] 10. ♔c8! f4 11. ♘f4 1-0

3960.
Jha – Shantharam
India, 1994
1... ♔b4−+ 2. e5! [2. ♔d4 ♔b3−+ Δ ♔a4; 2. ♔c2 d3−+] 2... ♔b3 3. f4 ♔a4 4. ♔d4 [4. f5 ♔b5 5. ♔d4 ♔c6−+] 4... ♔b4!! [5. f5 a4 6. e6 fe6 7. fe6 a3 8. e7 a2 9. e8♕ a1♕ 10. ♔d5 ♕d1 11. ♔e6 ♕e2] 0-1

3961.
Psakhis – Westerinen
Gausdal, 1994
1. ♕f4!± ♕f4 2. ef4 f5! [2... ♖b4?! 3. ♖cd5+−; 2... d4 3. ♔d3!? (3. ♖c4)] 3. g5 ♖b4 4. ♖cd5!? ♖d5 5. ♖d5 ♖f4 6. f3! [6. ♖d8 ♔f7 7. ♖d7 ♔g6 8. ♖a7 ♖g4±] 6... ♖h4 7. ♔e3 ♖h2! 8. ♖a5 ♖g2 9. ♔f4 h5! 10. gh6 [10. ♔f5 ♔h7! 11. ♖a7! (11. ♖a4 ♖g3!)] 10... gh6 11. ♖a7 h5 12. ♔f5 h4 13. ♖a4 h3 14. ♖h4 h2 15. a3!? ♖b2?! [15... ♖a2!? 16. a4 ♖b2 17. ♔e6! ♖b3 18. ♖h2 ♖f3 19. a5 ♖a3 (19... ♖g3 20. ♖a2 ♖g6 21. ♔d7 ♖a6 22. ♔c8+−) 20. ♖h5 ♔f8 21. ♖b5+−] 16. b4 ♖b3 [16... ♖a2 17. ♔e6] 17. ♖h2 ♖f3 18. ♔e6 ♖a3 19. b5+− ♖b3 20. ♖h5 ♔g7 21. ♖g5 ♔f8 22. ♖c5 ♖b1 23. ♔d7 ♖d1 24. ♔c7 ♔e7 25. ♖e5 ♔f6 26. ♖e2 1-0

3962.
Kamsky – Yusupov
Tilburg, 1992
1. ♕d6! ♕d6 [1... ♕a4? 2. ♖b6± ♖a8 3. ♖a6+−] 2. ♗d6 f5 3. g4 g6 4. ♔g3 ♔f7 5. ♗f4!? ♔g7 6. gf5 [6. ♖b1!? Δ ♖e1] 6... ♗f5 7. ♗f5 gf5 8. ♖b1 ♔g6 9. ♖e1 ♘f6! 10. ♔h4 ♔f7 11. ♗h6 ♖c7 12. ♗d2 ♖c8 13. ♔g3 ♘h5 14. ♔f2 ♖e8! 15. ♖g1 [15. ♖e8? ♔e8 16. ♔e2 ♔d7 17. ♔d3 ♔c6 18. c4 dc4 19. ♔c4 b5 20. ab5 ab5 21. ♔d3 ♔d5=] 15... ♘g7 Δ ♘e6 16. h4 [16. ♖b1!? ♖e6 17. ♗f4] 16... ♘e6!± 17. ♖b1 ♖b8 18. ♔e2 b5 19. ♔d3 ♔f6 20. ab5 ab5 21. h5 f4 22. ♖a1 ♖h8 23. ♖a6 ♖h5 [23... ♔f5 24. ♖d6 ♖d8 25. ♖d8 ♘d8 26. h6 ♘f7 27. h7+− Δ ♔c2-b3-b4] 24. ♗f4 ♔f5 25. ♗e5! ♘c5!? 26. dc5 ♔e5 27. ♖g6? [27. f4!! ♔f4 28. ♔d4+−] 27... ♖h4 28. ♖g4 ♖h1 29. ♖d4 ♔e6 30. ♔c2 ♖h5?! 31. ♔b3 ♔d7 32. ♔b4 ♔c6 33. ♖g4 ♖h6 34. f4 ♖f6 35. ♖h4!+− ♖f7 36. ♖h6 ♔c7 37. ♔b5 ♖f4 38. ♖h7 ♔c8 39. ♔b6 ♖f1 40. ♖h8 ♔d7 41. c6 ♔d6 42. ♖d8 1-0

3963.
Ftacnik – Piket
Groningen, 1991
1... ♕e5! 2. ♕e5 ♖e5 3. a3 ♔g7 [3... ♖e2 4. ♖dd5 ♖d5 5. ♖d5 ♖b2 6. a4 ba4 7. ♖a5∓] 4. ♖d2 g5 5. a4 ba4 6. ♖a5 ♖e6? [6... ♖d6 7. ♖a4∓] 7. ♖ad5 ♖d5 8. ♖d5 h6 9. ♖a5 ♖b6 10. ♖a4 ♖b2 11. ♖a6 ½-½

3964.
Anand – Dreev
Biel, 1993
1... ♖a8! [1... g6? Δ ♖a8 2. ♖f1! ♖a8 3. ♕f2! ♕a6 4. ♕g3±] 2. ♕a8 ♕a8 3. ♖a8 ♗a8 4. f5 ef5 5. ♗f5 ♗c6= 6. ♔f2 [6. ♗c8 ♗d8 Δ 7. e6 f6 8. ♗d7? ♗d7 9. ed7 ♔f7 10. c6 ♔e6 11. ♗c5 d4 12. ♗d4 ♔d6−+] 6... ♗d8 7. g3 ♗c7 8. h4 g6 9. ♗c8 ♔f8 10. e6 ♔e7 [10... f5? 11. ♗d7 ♗d7 12. ed7 ♔e7 13. c6 ♔d6 14. ♗f6+−] 11. ef7 ♔f7 12. g4 h6 ½-½

3965.
Leroy – Johannessen
Szeged, 1994
1. ♕h6?? [1. ♔d6! ♕b5 2. ♕e3 ♔f7 3. ♕e6! (3. d5?? ♕c5!∓) 3... ♔f8 (3... ♔g7 4. ♕e5+−) 4. ♕h6 ♔f7 5. ♕e6 ♔f8 6. ♕c8 ♔f7 7. ♕d7 ♕d7 8. ♔d7 b5 9. ♔c6!+−] 1... ♕b5 2. d5 ♕e2 3. ♔d4 [3... ♕b2 4. ♔e4 ♕a3 5. ♕c6! ♔d8 6. d6 ♕b4][3. ♔d6?? ♕e7 4. ♔c6 ♕d7#] ½-½

3966.
Gofshtein – Hubner
EU-Cup, 1992
1. ♕e4! ♕e4 2. ♖e4 ♔g8 3. ♖c7 ♖ec8 4. ♖c8 ♖c8 5. ♖a4+− a6 [5... ♗f8 6. ♖g4; 5... ♖a8 6. ♖a6] 6. ♖a6 ♗f8 7. ♔g2?! [7. a4 ♗d6 8. cd6 c5 9. d7 ♖d8 10. ♖a7 c4 11. ♔f1 ♔f8 12. a5 ♔e7 13. a6] 7... f6 8. ♖a7?! [8. a4 ♗d6 9. cd6 ♔f7 10. d7 ♖d8 11. ♖c6 ♖d7 12. ♖c2] 8... ♗d6 9. cd6 ♖d8 10. d7 ♔f7 11. ♖c7? [11. ♔f3 ♔e7 12. ♔e3 ♖b8 (12... ♖d7 13. ♖d7 ♔d7 14. ♔d3 ♔d6 15. ♔c4) 13. a4 ♖b3 14. ♔e4 ♖b2 15. a5 ♖f2 16. a6 ♖a2 17. ♖a8 ♔d7 18. a7 ♔c7 19. ♖h8 ♖a4 (19... ♔b7 20. ♖h7 ♔a8 21. h4; 19... ♖a7 20. ♖h7 ♔b8 21. ♖a7 ♔a7 22. h4 c5 23. h5 c4 24. h6 c3 25. ♔d3) 20. ♔f5 ♖a7 21. ♖h7 ♔b6 22. ♖a7 ♔a7 23. h4 c5 24. h5 c4 25. ♔e4 f5 26. ♔e3] 11... ♔e7 12. ♖c6 ♖d7 13. ♖c2? [13. ♖a6±] 13... ♖a7 14. ♔f3 ♔e6 15. ♔e2 h5 16. ♔d3 ♔f5 17. h3

h4 18. gh4 ♖a3= 19. ♔c4 e4 20. ♔b4 ½-½

3967.
Panchenko – Grabarczyk
Katowice, 1991
1. ♕e5!+– ⊕ 1... ♔h7 [1... ♕c6 2. ♕b8 ♔g7 3. ♕a7!] 2. ♔g1! ⊕ 2... ♔h6 [2... ♕c6 3. ♕e7 ♔g7 4. ♕a7; 2... ♔g8 3. ♕e7! Δ ♕a7] 3. ♕e7 ♕f5 [3... ♔g7 4. ♕a7] 4. ♕d8 ♕b1 5. ♔h2 ♕b2 6. ♕f8 1-0

3968.
Soylu – Stoica
Istanbul, 1988
1... ♕e4! 2. ♕f6! [2. ♕e6? ♔g7 3. ♕f6 (3. ♕f7 ♔h6 4. ♕h7 ♔g5=) 3... ♔h6 4. g7 ♔h7 5. e6 ♕e3=] 2... ♕e3 3. ♔g4 ♕e4 4. ♔g5 ♕g2 5. ♔f4! ♕f1 6. ♔e4 ♕c4 7. ♔f5 ♕c2 8. ♔f4! ♕c1? [8... ♕f2 9. ♔e4 ♕e2 10. ♔d5 ♕c4 11. ♔d6 b4! 12. e6 ♕a6 13. ♔c5 ♕a7 14. ♔b5 ♕b7! 15. ♔a4 (15. ♔a5 ♕a7 16. ♔b4 ♕a3!=) 15... ♕c6 16. ♔b3 (16. ♔a5 ♕c5 17. ♔a4 ♕c6 18. ♔b3 ♕d5=) 16... a4! 17. ♔b4 ♕c4!=; 8... ♕d2!?] 9. ♔g4!± ♕d1 [9... ♕g1 10. ♔f5 A) 10... ♕f1 11. ♔e6 ♕c4 12. ♔d7! (12. ♔d6? b4!=) 12... ♕d5 (12... b4 13. ♕f7!+–) 13. ♕d6 ♕b7 14. ♕c7 ♕d5 15. ♔e7+–; B) 10... ♕f2 11. ♔e6 ♕b6 12. ♔d5±] 10. ♔g5 ♕d2 [10... ♕g1 11. ♔f5±] 11. ♕f4! ♕f4?! [11... ♕d8 12. ♔h6±; 11... ♕d7 12. ♕e4!±; 11... ♕d5!? 12. ♕h2! (12. ♔f6 ♕d8 13. ♔f5 ♔g7! 14. ♕e4 ♕f8 15. ♔e6 b4!=) 12... ♕d8 13. ♔f4! ♕d4 14. ♔f5 ♕d3 15. ♔f6 ♕d8 (15... ♕f3 16. ♔g5! ♕e3 17. ♕f4!±) 16. ♔e6 ♕c8 (16... ♕e8 17. ♔f5 ♕d7 18. e6 ♕d3 19. ♔f6 ♕f3 20. ♔e7±) 17. ♔d5 ♕c4 (17... ♕b7 18. ♔c5 b4 19. ♕h7!+–) 18. ♔d6±] 12. ♔f4 b4 13. ab4 a4 14. e6 ♔f8 15. ♔e5!+– a3 16. ♔d6 a2 17. e7 1-0

3969.
Shirov – Prie
Torcy, 1990
1. ♗e3!+– [1. g6? ♕g1 2. ♔h4 ♕h1 3. ♕h3 ♕e1=] 1... ♕c3! [1... ♕e5 2. ♕e5 ♘e5 3. a4! ♘d7 (3... ♘c4 4. ♗d4+–) 4. ♔g4 ♘c5 5. ♔f5 ♘a4 6. ♗d4+– Δ h6] 2. ♕e4! [2. g6? ♕e1=] 2... ♕e1 [2... d5 3. ♕f4+–] 3. ♔g4 ♘e5 4. ♔f5 ♕h1 [4... ♕f1 5. ♔e6! ♕c4 (5... ♕h3 6. ♔d6+–; 5... ♕f3 6. ♕f3 ♘f3 7. a4!!+–) 6. ♕c4 ♘c4 7. ♗d4! ♘a3 8. f4 ♘c2 9. ♗b2! a4 10. f5 a3 11. ♗c3 b5 12. h6+–] 5. ♕a8! [5. ♔e6 ♕h5] 5... ♔e7 6. ♕b7 ♘d7 7. ♔g6! ♕h3 8. ♗d4! d5 [8... ♕e6 9. ♔g7 ♕f7 10. ♔h6+–] 9. ♔g7 ♕f3 [9... ♕h5 10. ♕d5+–] 10. ♗f6 ♔d6 11. h6 ♕e3 12. h7 ♘f6 13. gf6! ♕g5 14. ♔f7 ♕h5 15. ♔g8 1-0

3970.
Glek – Kishnev
Dortmund, 1992
1. ♕c2!+– ♔g7 [1... f5 2. ♕c5! ♕g3 (2... ♕d2 3. ♕b6+– Δ d8♕) 3. ♔h1 ♕e1 4. ♕g1 ♕d2 5. ♕b6+–] 2. ♕e4! ♕d2 3. f4!! [3. ♕g4 ♔f7 Δ ♔e7] 3... gf4 [3... ♕d7 4. fe5 (4. fg5+–) 4... fe5 5. ♕e5+– Δ b5-b6, ♕c7] 4. ♕b7 ♔g6 5. ♕c8 f3 6. ♕g8 ♔h6 7. d8♕ [7... ♕f4 8. g3] 1-0

3971.
G. Orlov – Leski
Reno, 1993
1... d2?? [1... ♕d4! 2. ♔g2 d2 3. ♗e2 d1♕ 4. ♗d1 ♕d1–+] 2. ♕a4= ♕c1 ½-½

3972.
Ivanchuk – Wolff
Biel, 1993
1. ♕e4!= d3 2. ♕b7 ♔f8 3. ♕c8 ♔e7 4. ♕b7 ♔e6 5. ♕e4 ♔d7 6. ♕b7 ♔d8 7. ♕a8 ♔c7 8. ♕a7 ♔c8 9. ♕a8 ♔c7 10. ♕a7 ♔c6 11. ♕a6 ♔c5 12. ♕d6 ♔d6 13. ♔e3 ♔e5 ½-½

3973.
Kaidanov – P. Nikolic
Groningen, 1993
1. ♕c6? [1. ♕e3!+– ♕e7 2. e6 c5 3. ♕e4 ♔g8 4. ♕c6! (4. ♕g6 c4±) 4... g5 (4... ♔f8 5. ♕c8+–) 5. ♕d7 ♔f8 6. ♕c8+–] 1... ♕d4!= 2. e6 ♕b2 3. g3 [3. e7? ♕a1 4. ♔h2 ♕e5–+] 3... ♕e5 4. ♕c4 g5 5. ♕d3 ♔h6 6. ♕d7 b3 7. e7 b2 8. ♕c6 ♔h7 9. e8♕ b1♕ 10. ♔g2 ♕e8 11. ♕e8 ♕f5 12. ♕h5 ♔g8 13. ♕e8 ♔h7 14. ♕h5 ♔g8 15. ♕f3 ♕e5 16. ♕b7 ♔h7 17. ♕b1 g6 18. ♕b7 ♔h6 19. ♕d7 ♕e4 20. ♔h2 ♕f5 21. ♕d4 ♔h7 22. g4 ♕f8 23. ♔g2 ♕b4 ½-½

3974.
Fedorov – Kiselev
Moscow, 1995
1... ♕e2! [1... ♕a5 2. ♘e6!] 2. ♔g3 ♕e5! 3. ♔g4 ♕d4! 4. ♔g3 ♕d5! 5. ♔g4 [5. a6 ♕d6] 5... ♕c4 6. ♔g3 ♕a6 7. ♖e3 ♕a5 8. ♖e6 ♕c7 9. ♔f3 ♕d7 10. ♖e5 c4 11. ♖c5 c3 12. ♔e3 [12. ♖c3? ♕f5] 12... ♕d2 13. ♔e4 ♕e2 14. ♔d5 ♕g4 15. ♘e4 ♕d1 16. ♔e6 c2 0-1

3975.
Kramnik – Adams
Germany, 1997
1. ♖a6? [1. ♖d6! ♖d7 2. ♕d4!=] 1... ♕c5! 2. ♕e2 b3 3. ♖a8 ♕d4 4. ♘f3 ♕f4 5. g3 ♖c2? [5... ♕g4 6. ♕d3 ♖c2 7. ♔g1 ♖b2 8. ♖b8 ♘f4 9. ♖g8 ♔g8 10. ♕d8 ♔h7 11. ♘g5 ♕g5 12. hg5 ♘h3–+] 6. gf4= ♖e2 7. ♖a7! [7. ♖b8? ♖f2 8. ♔g3 ♖b2 9. ♘d4 ♖d2–+] 7... ♖f2 [7... ♖b2 8. ♘g5 ♖f2 9. ♔g3 b2 10. ♖b7 b1♕ 11. ♘e6 ♔g8 12. ♖b1=] 8. ♔g3 ♖b2 9. ♘g5 ♖c2 [10. ♖f7 ♔g8 11. ♖b7 ♖c3 12. ♔f2 ♘f4 13. ♖b8 ♔g7 14. ♖b7] ½-½

3976.
Faibisovich
1978
1. ♕e5!+– [1. ♕g1? ♔f5 2. ♕h2 ♔g6 3. ♔h8 ♕f6 4. ♕g3 ♔f7=] 1... ♕a8 [1... ♕f2 2. ♔h7 ♕c2 3. ♔h8+–; 1... ♕f1 2. ♕d5! ♕f2 3. ♔h7 ♕c2 4. ♔h6 ♕h2 5. ♔g6 ♕c2 6. ♔f6 ♕c3 7. ♔f7 ♕c7 8. ♔f8 ♕b8 9. ♔e7 ♕b4 10. ♕d6+–] 2. ♔f7 ♕f3 3. ♔e6! ♕c6 [3... ♕b3 4. ♕d5! ♕e3 5. ♔f6 ♕c3 6. ♔f7 ♕c7 7. ♔e8 ♕b8 8. ♔e7 ♕b4 9. ♕d6+–] 4. ♕d6 ♕e4 [4... ♕c4 5. ♕d5+–] 5. ♔f7 ♕f5 [5... ♕b7 6. ♔f6 (6. ♔f8 ♕a8 7. ♔e7 ♔h5 8. ♕h2 ♔g6 9. ♕g2!+–) 6... ♕b2 7. ♕e5 ♕f2 8. ♔e6 ♕b6 9. ♕d6 ♕e3 10. ♔f7 ♕a7 11. ♔f6 ♕a1

12.♕e5 ♕f1 13.♔e7+−] 6.♕f6 [6. ♔e7+−] 6... ♕d7 7. ♔g8 ♕d3 8. ♕h6 ♕e4 9. ♔h8 ♕e5 10. ♔h7 ♕e7 11. ♕g6 ♔h4 [11... ♔f4 12. ♕h5! ♔e3 13. ♕d5! ♕h4 14. ♔g6+−] 12. ♕f5 ♕c7 [12... ♔g3 13. ♔h6 ♕h4 14. ♔g6+−] 13. ♕f6 ♔g4 14. ♕b2 ♕f7 15. ♕d4 ♔h3 [15... ♔f3 16. ♔h6 ♕e6 17. ♔g5 ♕g8 18. ♕d3 ♔f2 19. ♔f6+−] 16. ♕e5 [Δ ♔h8] 1-0

3977.
Spassky – Ribli
Manila, 1976

1. ♕d4!+− ♕c1 2. ♔b6 ♕h6 3. ♔a5 ♔b7 4. ♕d7 ♔b8 5. d4 ♕f6 6. d5 ♕a1 7. ♕a4 ♕h8 8. ♕c6 ♕b2 9. ♕e8 ♔c7 10. ♕e7 1-0

3978.
Lisitsin – Suetin
Kiev, 1954

1. ♕d5! ♔f8 [1... ♔g6 2. ♕e6 ♔h7 3. ♔f5+− – 1... ♔f8] 2. ♔f5 ♕b1 3. ♕e4 ♕f1 4. ♕a8 ♔e7 5. ♕b7 ♔d6 6. ♕b6 ♔d7 7. ♕d4 ♔e7 8. ♕c5 ♔d7 9. ♕d5 ♔e7 [9... ♔c7 10. f4 ♕h3 11. ♔g6 ♕g4 12. ♕g5 ♕e6 13. ♔g7 ♕d7 14. ♔f8 ♕c8 15. ♔f7+−] 10. f4 ♕h3 11. ♔g6 ♕a3 12. ♕c5 ♔d7 13. f5 ♕g3 14. ♔f7 ♕b3 15. ♔f8 ♕b2 16. ♕a7 ♔d6 17. ♕e7! [17. ♕a6 ♔e5 18. ♕e6 ♔f4 19. f6 ♕b4] 17... ♔c6 18. f6 ♕h2 19. ♕c5 ♔d7 20. ♕d5 ♔c7 21. ♕d4! ♔b7 [21... ♕h8 22. ♔e7+−; 21... ♕h6 22. ♔e8+−] 22. f7 ♕h6 23. ♔e7 ♕g5 [23... ♕h7 24. ♕g4! Δ ♔e8] 24. ♕f6 ♕e3 25. ♕e6 ♕g5 26. ♔e8 ♕h5 27. ♔d8! ♕h8 28. ♕e8 ♕h2 29. ♕e7 ♔b6 30. ♕c5 ♔b7 31. f8♕ ♕d2 32. ♕fd6 1-0

3979.
Chekhov – Mishuchkov
SU, 1981

1. ♕d5!+− ♕g6 [1... ♕f2 2. ♔d3 ♕a2 3. ♔e4! ♕a3 4. c5 ♕a4 5. ♔f5 ♕b5 6. ♔g5! ♕e8 7. ♕d6 ♕e3 8. f4 ♕g3 9. ♔f5 ♔h7 10. ♔e6 a5 11. c6 a4 12. c7+−] 2. ♕e4 ♕b6 3. ♕e8 ♔h7 4. ♕h5 ♔g8 5. ♕d5 ♔h8 [5... ♔f8 6. c5 A) 6... ♕a6 7. ♕d8 ♔f7 8. ♕d7 ♔f6 9. ♔b3 ♕e2 (9... ♔e5 10. ♕g7 ♔d5 11. ♕d7 ♔c5 12. ♕f5 ♔d4 13. ♕e4 ♔c5 14. ♕e5 ♔c6 15. ♕e6+−) 10. ♕d6 ♔f7 11. ♕d5 ♔f8 12. c6+−; B) 6... ♕g6 7. ♔c3 ♕f6 (7... ♕b1 8. ♕a8 ♔f7 9. ♕a7 ♔g8 10. ♕a8 ♔f7 11. ♕d5+−; 7... a6) 8. ♔c4 ♕a6 9. ♔b4 ♔e7 10. ♕e5 ♔f7 11. ♕c7 ♔g8 12. c6 ♔h7 (12... ♕d3 13. ♕b8 ♔h7 14. ♕h2 ♔g8 15. ♕f4 ♕b1 16. ♔c5 ♕b6 17. ♔d5 ♕a5 18. ♔e6+−) 13. ♕h2 ♔g6 (13... ♔g8 14. ♕b8 ♔h7 15. ♕b5+−) 14. ♕d6 ♔h7 15. ♔c5] 6. c5 ♕g6 7. ♔b2 ♕f6 8. ♔b3 ♕a1 9. ♕d8 ♔h7 10. ♕d3 ♔h6 11. c6 ♕e5 12. ♕c4 ♕c7 13. ♕e6 ♔g5 14. ♔c4 g6 15. a4 a6 16. ♔c5 ♕a5 17. ♔d6 ♕d8 18. ♕d7 ♕f6 19. ♔c5 ♕c3 20. ♔b6 ♕b3 21. ♔a7 ♕e3 22. ♔b8 ♕f3 23. c7 ♕f4 [23... ♕b3 24. ♔a7 ♕e3 25. ♔a6 ♕e2 26. ♕b5+−] 24. ♔b7 ♕f3 25. ♕c6 1-0

3980.
Bernstein – Alekhine
Paris, 1933

1. ♕d6!+− ♔g7 2. ♕e7! ♔g6 3. ♕e6! ♔g7 4. f3! ♕b7 5. ♔g3 ♕c7 6. ♔g4 ♕b7 7. f4 ♔f8 8. ♕f6 ♔g8 9. ♕d8 ♔g7 10. ♕d6 ♕c8 11. f5 ♕e8 12. ♔f4! ♔f7 13. ♕h6 ♔g8 14. ♕f6! ♕b8 15. ♕d6 ♕b7 [15... ♕e8 16. ♔g5! ♔g7 (16... ♕e3 17. ♔f6 ♕h6 18. ♔e7+−) 17. ♕c7 ♔g8 (17... ♕f7 18. f6 ♔g8 19. ♕c8 ♕f8 20. ♕c6+−) 18. ♔f6+−] 16. ♕d8 ♔g7 17. ♔g5! h6 [17... ♔f7 18. ♕f6 ♔g8 19. ♔h6+−; 17... ♕a7 18. ♕f6 ♔g8 19. ♔h6! ♕b7 20. ♕e5 ♕f7 (20... ♕d7 21. ♕e6 ♕e6 22. fe6 ♔f8 23. ♔h7 ♔e7 24. ♔g8!+−) 21. ♕g3 ♔f8 22. ♕b8 ♔e7 23. ♕d6 Δ ♕c6 +−] 18. ♔f4 ♕f7 19. ♔e5! h5 [19... ♕c4 20. ♕f6 ♔g8 21. ♕g6 ♔f8 22. ♕h6+−] 20. ♕g5 ♔f8 21. ♔d6! ♕h7 22. ♕d8 ♔g7 23. ♕e7 ♔g8 24. ♕h7 ♔h7 25. f6! 1-0

3981.
Peters – Evans
USA, 1980

1... ♕d4!−+ 2. ♔f1 ♕f4! 3. ♔g1 ♕e4! 4. ♕h7 ♔f4 5. ♕h2 ♔e3 6. ♕d6 ♕d4! 7. ♕e7 ♔d2 8. ♔f1 ♕f4 9. ♔g1 ♕e3 0-1

3982.
Capablanca – Euwe
Haag, 1931

1. ♕e4!= a5 2. ♕d5! ♔h8 3. h5! [3. ♕a8 ♔h7 4. ♕e4 ♕g6 5. ♕e2 ♕f5 6. ♔g2 b5−+ Δ a4, b4, a3; 3. ♕d8 ♔h7 4. ♕b6 ♕f3 5. ♔e1 ♕e4 6. ♔d1 a4−+] 3... ♕b8 4. ♕b5 ♕c8 5. ♕b6! ♕h3 6. ♔f2 ♕h2 7. ♔f1 ♕h5 8. ♕d8 ♔h7 9. ♕d3 ♕g6 10. ♕b5 ♕b1 11. ♔g2 ♕c2 12. ♔h3 a4 13. ♔g3 ♕c7 14. ♔g4 ♕c8 15. ♔g3 ♕c2 16. ♔h3 ♕c8 17. ♔g2 ♕a8 18. ♕f5 ♔h8 19. ♕b5 ♕a7 20. ♕e8 ♔h7 21. ♕e4 g6 22. ♔g3 h5 23. ♔g2 ½-½

3983.
Gligoric – Unzicker
Buenos Aires, 1960

1... ♕e3!= 2. ♕f5 ♔h8 3. ♕f8 ♔h7 4. ♕f7 ♔h8 5. g5 hg5 6. fg5 ♕e4 7. ♔g3 [7. ♔h5 ♕e2 8. ♔g6 ♕e4 9. ♕f5 ♕e8] 7... ♕e3 8. ♔g4 ♕g1 9. ♔f5 [9. ♔h5 ♕d1 10. ♔g6 ♕d6 11. ♔f5 ♕c5 12. ♔g4 ♕g1=] 9... ♕c5 10. ♔e6 ♕e3 [10... ♕g5! 11. ♕f8 ♔h7 12. ♕f5 ♔h6 13. ♕g5 ♔g5 14. ♔f7 ♔h6 15. ♔g8 ♔g6 16. h4 ♔h6 17. h5 g5] 11. ♔d7 ♕g5 12. ♕e8 ♔h7 13. ♕e4 ♔h8 14. ♕e8 ♔h7 15. ♕e4 [15. ♔c6 ♕h6 16. ♔b5 ♕h3 17. ♔b6 ♕b3 18. ♔a5 ♕b8=] 15... ♔h8 16. ♔c8 [16. ♔c6 ♕h6 17. ♔b5 ♕h3 18. ♔b6 ♕b3 19. ♔a5 ♕b8=; 16. ♔c7 ♕g3 17. ♔b6 ♕b3 18. ♔a5 ♕h3 19. ♔b4±] ½-½

3984.
Ivkov – Calvo
Nice, 1974

1. ♕d4!+− f5 [1... gh4 2. ♕g4 ♔h7 3. ♕f4+−] 2. a6 e5 3. ♕c4!! g4 [3... gh4 4. ♕g8+− Δ a7; 3... ♕e3 4. ♕g8+−] 4. ♕g8 ♔h6 5. ♕g5 ♔h7 6. a7 g3 7. ♕g3 ♕a2 8. ♕e5 ♕a7 9. ♕f5 1-0

3985.
R. Maric – Quinteros
Vinkovci, 1970
1. ♕f3!+– h5? [1… ♕c7 2. ♕e4!! A) 2… h5 3. h4 ♔g4 (3… ♔h6 4. ♕d4 f3 5. ♔g1 ♕c1 6. ♔f2+–) 4. ♕b7 ♕e5 5. ♕f3+–; B) 2… f3 3. g3 f2 4. ♕g4 ♔h6 5. ♕h4 ♔g7 6. ♕d4+–; C) 2… ♕b6 3. ♕e7 ♔h6 4. a7+–; D) 2… ♕c5 3. h4! ♔h4 4. ♕f4 ♔h5 5. ♔h3 ♕c3 6. g3 g5 7. ♕f7 ♔h6 8. ♔g4 ♕c8 9. ♕f5 ♕f5 10. ♔f5 d3 11. a7 d2 12. a8♕+–; E) 2… ♔h6 3. h4! E1) 3… ♔h5 4. ♕b7 ♕e5 5. ♕f3+– Δ a7; E2) 3… f3 4. g3 ♕b6 5. ♕f4 ♔g7 6. ♕e5 ♔h6 7. ♕g5 ♔g7 8. ♕e7 ♔h6 (8… ♔g8 9. ♕b7 ♕a5 10. a7! ♕a2 11. ♔h3 ♕g2 12. ♔g4 h5 13. ♔f4+–) 9. ♕f8 ♔h5 10. ♕f3 ♔h6 11. ♕f8 ♔h5 12. ♕f4 ♕b5 13. ♔h3+–; E3) 3… g5 4. ♕b7 ♕e5 5. ♕f3! ♕c7 6. ♔h3! d3 7. hg5! ♔g5 8. ♕d5! ♔h6 (8… ♔f6 9. ♕d3 ♕b6 10. ♔g4+–) 9. ♕d3 ♔g7 10. ♕d4 ♔g6 11. a7] 2. ♕e4! h4 3. ♕f3 ♔f5 4. ♕g4 ♔e4 5. ♕e6 ♔d3 6. ♕b3 ♔d2 7. ♕a2! ♔e3 8. a7 f3 9. gf3 ♕c7 10. ♔h1 ♕g3 11. ♕g2 1-0

3986.
Cohn – Nimzovich
Munich, 1906
1… ♕d1!–+ 2. ♔f2 ♕d5! 3. ♕f4 ♔g6! 4. ♔e1 [4. e4 ♕d4] 4… ♕f5 5. ♕g3 ♔h5 6. ♕g7 ♕e4! 7. ♕f7 ♔g4 8. ♕g7 ♕g6 9. ♕d7 ♔f3 10. ♕h3 ♔e4 11. ♔e2 ♔e5! 12. ♔d2 c4 13. ♕f1 ♕e4 14. ♕e2 ♔d6! 15. ♕f1 ♔e7 16. ♕e2 b5 17. ♕f1 a5 18. ♕g1 ♕e5 19. ♔c2 b4 20. ♕f2 ♕e4 21. ♔c1 a4 22. ♕g3 b3 23. ab3 cb3 24. ♕c7 ♔e6 25. ♕c8 ♔d5 26. ♕d7 ♔c4 27. ♕f7 ♔d3 0-1

3987.
Kortchnoi – Agdestein
Jerusalem, 1986
1… ♕e5!= [1… g6 2. ♕f7 ♔h8 3. ♕f3+–] 2. ♕d3 [2. g3 ♕e1 3. ♔b2 ♕f2 4. ♕c2 ♕c2 5. ♔c2 ♔g6 6. ♔d3 ♔f5 7. h3 ♔e5 8. ♔e2 ♔e4 9. ♔f2 ♔f5 10. ♔e3 ♔e5 11. ♔f3 ♔f5 12. h4 g6 13. g4 ♔f6 14. ♔f2 ♔f7] 2… ♔g8 3. ♕c4 ♔f8 4. ♕b4 ♔g8 5. f4 ♕d5! 6. ♕b8 ♔h7 ½-½

3988.
Romanovsky – Stahlberg
Moscow, 1935
1. ♕d5!+– ♕b2 2. ♔e3 ♕c1 3. ♔e4 ♕e1 4. ♔f5 ♕g3 5. ♕c5 ♔g8 6. ♕c4 ♔h8 7. ♕g4! ♕e1 8. ♔g6! ♕c1 9. ♕d7 ♕g1 10. ♔f7 ♔h7 11. ♕f5! g6 12. ♕d7! [Δ ♔g8, ♔f6] 1-0

3989.
Marosi – Yudasin
Budapest, 1982
1… ♕d5! [1… ♕b2 2. ♕e8 ♔h7 3. ♕f7 ♕b1 4. ♔g2 ♕e4 5. f3 ♕e5 6. ♕a7=] 2. ♕e8 ♔h7 3. ♕b8! ♕d7 [3… ♕f5 4. ♕a7 ♕b1 5. ♔g2 ♕b2 6. ♕f7 ♕b1 7. f4! b5 8. f5 ♕e4 9. ♔f2 b4 10. h4 ♕d4 11. ♔f3 ♕f6 12. ♕f6 gf6 13. ♔e3 ♔g7 14. ♔d4 ♔f7 15. ♔c4 ♔e7 16. ♔b4 ♔d6 17. ♔c4 ♔e5 18. ♔d3 ♔f5=] 4. ♕f4? [4. ♕e5! a5 (4… ♕b7!? 5. f6 gf6 6. ♕f5 ♔g7 7. ♕g4 ♔h8 8. ♕h4 ♕c6 9. ♕h6 ♔g8 10. ♕f4 a5 11. h4 b5 12. ♕g4=) 5. ♕e4! A) 5… g6 6. fg6 ♔g6 7. g4! b5 8. h4 ♔g5 9. h5=; B) 5… f6 6. h4 b5 7. g4 a4!? (7… b4? 8. g5! hg5 9. hg5 fg5 10. ♕h1! ♔g8 11. ♕a8 ♔f7 12. ♕a5=) 8. ♔g2 ♔g8 9. ♔g3=; C) 5… b5 6. f6 g6 7. ♕e7 ♕e6 8. h4 b4 9. b3] 4… ♕c6! 5. g4 a5 6. h4 b5 7. g5 ♕c4! 8. ♕g3 ♕e4 9. gh6 gh6 10. ♕c7 ♕f5 11. ♕a5 ♕b1 12. ♔g2 ♕b2 13. ♕c7 b4 14. ♔f1 ♕b1 15. ♔e2 ♕e4 16. ♔d2 ♕f5 17. ♕b6 [17. ♕g3 ♕d5 18. ♔c2 ♕c4 19. ♔b2 ♕c3! 20. ♕c3 bc3 21. ♔c3 ♔g6–+] 17… ♕f4 18. ♔d3 ♕h4 0-1

3990.
Neumann – Smejkal
Kiel, 1978
1… ♕d4!–+ 2. ♔g2 [2. ♔e2 c4 3. ♕a4 ♔c1–+] 2… c4 3. ♕a4 [3. ♔h3 c3 4. ♕e2 ♔c1 5. ♕f1 ♕d1–+] 3… ♔d2 4. ♔h3 [4. ♕b4 ♔e2 5. ♕e7 ♔d1–+] 4… ♕d3! 5. ♕a2 [5. ♕b4 c3 6. ♔h4 ♔d1 7. ♕b3 ♔e2 8. ♕e6 ♔f1–+] 5… ♕c2 6. ♕a7 [6. ♕a5 c3 7. ♕d5 (7. ♕e5 ♕d3 8. ♕g7 c2 9. ♕b2 ♔d1–+) 7… ♕d3 8. ♕g2 ♔e1–+] 6… ♕f5 7. ♔h4 [7. ♔g2 ♕d5 8. ♔f2 c3 9. ♕g7 c2 10. ♕b2 ♔d1–+; 7. g4 ♕f4! 8. ♕g7 ♕e3! 9. ♔g2 c3–+] 7… g5 8. fg5 [8. ♔h5 gf4 9. ♔h6 f3–+] 8… ♕g5 9. ♔h3 ♕f5 10. ♔h4 ♕f6 11. ♔h3 c3 12. ♕a2 c2 13. ♕d5 [13. ♕a5 ♕c3 14. ♕d5 ♕d3 15. ♕a5 ♔d1] 13… ♔c1 14. ♕h1 ♔b2 15. ♕b7 ♔c3 16. ♕c7 ♔d3 17. ♕h7 [17… ♔d2 18. ♕d7 ♔e1 19. ♕e8 ♔f1 20. ♕c8 ♕f2] 0-1

3991.
Marwitz
1942
1. ♗e6!= ♔e8 2. ♔b6 ♔d8 3. ♔b5 ♕h7 4. ♔a6 ♕g7 5. ♔b6 ♕f8 6. ♔c5 ♕e8 7. ♔b4 ♕h8 8. ♔b5 ½-½

3992.
Bordeniuk and Kuznetsov
1981
1. ♔f7!+– b4 [1… ♔a5 2. ♗e3] 2. ab4 ♔b5 3. ♗a3 ♔a4 4. b5 ♔a3 5. b6 ♔b2 6. b7 ♔a1 7. b8♗! [7. b8♘? ♔b2 8. ♘c6 ♔c3 9. ♘e7 ♔d4 10. ♘g6 ♕g8 11. ♔g8 ♔e4 12. ♔g7 ♔f5 13. ♔h6 ♔g4] 7… ♔b2 8. ♗d6 ♔c3 9. ♗f8 ♔d4 10. ♗g7 ♕g8 11. ♔g8 ♔e4 12. ♗f8 ♔f3 13. ♗b4 ♔g4 14. ♗e1 1-0

3993.
Kasparian
1949
1. h3!= ♕d4 [1… ♕a4 2. ♔g5! ♕b5 3. ♔h4] 2. g4 [2. ♔g5? ♕d5 3. ♔h4 ♔g7] 2… ♕a7 3. ♗f6 ♕f2 4. ♔g5 ♕d2 5. ♔h4 ♕h6 6. g5 ♕h7 7. ♔g3 h4 8. ♔f2 ♔e8! [8… ♕h5 9. ♔e1] 9. ♔e3! ♕h5 10. ♔d2 ♔f8 11. ♔e1 [11. ♗e7? ♔g7! 12. ♗f6 ♔g8 13. ♔e1 ♔f8 14. ♔d2 ♔e8 15. ♔e1 ♕h7 16. ♔f2 ♕g8 17. ♔e3 ♕f8] 11… ♔e8 12. ♔d2 ♕h7 13. ♔e3 ♕g8 14. ♔d4 ♕f8 15. ♔e5 ♕g8 16. ♔d4 ♕h7 17. ♔e3 ♕h5 18. ♔d2 ½-½

3994.
Herbstman
1935
1. ♗c2!+– ♔f4 2. ♔c1 a1♕ 3.

♗b1 ♔g4 4. h6 ♔h5 5. h7 ♔g6 6. h8♖! [6. h8♕? ♕b2!=] 6… ♔g7 7. ♖h5 ♔g6 8. ♖f5 ♔g7 9. ♖f1 f5 10. ♔c2 ♔f6 11. ♔c3 ♔e5 12. ♗d3 ♕a2 13. ♗c4 1-0

3995.
Sakharov
1974
1. a7!+– ♘b6 2. cb6 a1♕ 3. a8♕ ♕a8 4. ♗a7 g6 5. ♔e7 g5 6. ♔e8 g4 7. ♔e7 ♕b8 8. ♗b8 ♔b8 9. ♔d7 ♔a8 10. ♔e6 ♔b8 11. ♔f5 ♔c8 12. ♔g4 ♔d7 13. ♔g3 ♔c6 14. ♔h4! [14. ♔f4 ♔b6 15. g4 ♔c7 16. g5 ♔d7 17. ♔f5 ♔e7 18. ♔g6 b5] 14… ♔b6 15. g4 ♔c6 16. g5 ♔d6 17. ♔h5 ♔e7 18. ♔h6 ♔f8 19. ♔h7 1-0

3996.
Bondarenko and Kakovin
1957
1. ♗g7!+– ♔e8 2. ♗e5 ♕c8 3. ♔g7! ♕d8 4. b4 ♕c8 5. ♗c7! ♕a8 6. ♗b8! 1-0

3997.
Kalandadze and Tavariani
1968
1. h8♕!+– ♕h8 2. ♔f5 ♔h7 3. ♖h6! ♔h6 4. g5 ♔h7 5. g6 ♔g8 [5… ♔h6 6. ♗e3#] 6. ♗c5! [6. ♗e3 ♔f8 7. ♔e6 ♔e8 8. ♗g5 ♕g8] 6… ♕h6 7. ♗e3 ♕h8 8. ♔e6 ♔f8 9. ♔d7! 1-0

3998.
Sochniev
1982
1. b6!= ♔b8 [1… ♔a6 2. ♔c3 ♔b5 3. ♗c4 ♔a4 4. ♗b3 ♔b5 5. ♗c4] 2. ♔c3 ♔c8 3. ♗c2 ♔d8 [3… ♕a6 4. ♗d3] 4. ♗g6 ♕b8 5. ♗h5 [5. ♗f7? ♕c8 6. ♔b3 ♕a8] 5… ♕c8 6. ♗f7 ♕a8 7. ♗g6 ♕a4 8. ♗c2 ♕a6 9. ♗d3 ♕a8 10. ♗g6 ♕b8 11. ♗h5 ½-½

3999.
Nadareishvili
1974
1. g5!= [1. ♖b8? h1♕ 2. ♖b1 ♕a8 3. ♖b7 ♔h7 4. ♖f7 ♔g8] 1… ♔h5 2. ♖b8 h1♕ 3. ♖b1 ♕a8 4. h8♕! ♕h8 5. ♖b8 ♕h7 6. ♖b4! ♕g8 7. ♖b8! ♕b8 ½-½

4000.
Berger
1909
1. gh6!= gh6 [1… g1♕ 2. hg7 ♕b1 3. ♔e3 ♕b8 4. g8♕ ♕g8 5. ♘f6] 2. ♘f3 g1♕ 3. ♘f6 ♔g3 4. ♘h5 ♔g2 5. ♘f4 ♔f1 6. ♘g1 h2 7. ♘f3 h1♕ 8. ♔e3 h5 9. ♘d2 ♔g1 10. ♘f3 ½-½

4001.
Barda
1961
1. ♘db1!= g4 [1… a1♕ 2. g4] 2. g3 a1♕ 3. ♔c8 ♔a7 4. ♔c7 ♔a6 5. ♔c6 ♔a5 6. ♔c5 ♔a4 7. ♘b5 ♕a2 8. ♔c4 ♔a5 9. ♘5a3 ♔b6 10. ♔b4 ♔c6 11. ♔c4 ♔d6 12. ♔d4 ♕a1 13. ♘b5 ♔c6 14. ♘5a3 ♔d6 15. ♘b5 ♔e6 16. ♘5a3 ♔f5 17. ♔d5 ♕a2 18. ♔d4 ♔e6 19. ♔e4 ♔f6 20. ♔f4 ♔g6 21. ♔e5 ½-½

4002.
Nobbe
1969
1. ♔g4!+– [1. d8♕? hg2 2. ♔g4 (2. ♔g5 ♕h6 3. ♔f5 ♕g5 4. ♔e4 ♕f4; 2. ♔g6 ♕h7 3. ♔g5 ♕h6; 2. ♘h3 ♕h3 3. ♔g5 ♕e6) 2… ♕h5 3. ♔g3 (3. ♔f4 ♕g4 4. ♔e5 ♕f5 5. ♔f5) 3… ♕g4 4. ♔f2 ♕g3 5. ♔e2 ♕f2 6. ♔d1 ♕d2 7. ♔d2=] 1… hg2 [1… ♔d6 2. ♔f5; 1… ♕g1 2. d8♕ ♕d1 3. ♔h4 ♕d3 4. ♕e7 ♔c4 5. ♕b4 ♔d5 6. ♘f4 ♔e4 7. ♘d3 h2 8. ♕e1] 2. d8♘! ♔d6 [2… ♕g1 3. ♘b7#] 3. ♘f7 ♔e6 [3… ♔c5 4. ♘g5 ♔d6 5. ♘5h3 ♔e6 6. a6] 4. ♘g5 ♔d7 5. ♘5h3 c5 [5… ♔c8 6. ♔f5 ♔b7 7. ♔e6 ♔a6 8. ♔e7 ♔a5 9. ♔d7 ♔a4 10. ♔c7 ♔a3 (10… ♔b3 11. a4) 11. ♔c6] 6. ♔f5 ♔c6 7. ♔e6 ♔b7 8. ♔e7 ♔a6 9. ♔d7 ♔a5 10. ♔c7 ♔a4 11. ♔c6 ♔b3 [11… ♔a3 12. ♔c5] 12. a4 ♔a4 13. ♔c5 1-0

4003.
Infantoshin
1962
1. ♘c2!+– d3 2. ♘a3! c3 [2… ♘a3 3. h5] 3. ♘b1!! c2 4. ♘bc3 c1♕ 5. ♔b4! ♕a1 6. h5 ♕a6 7. ♘a4 ♔b8 8. h6 1-0

4004.
Troitzky
1. ♗f8!= ♔h5 2. ♘h3 ♘c5! [2… h1♕ 3. ♔f5 ♕f1 4. ♘f4] 3. ♗c5! h1♕ 4. ♗g1! ♔h6 5. ♔f7 ♔h7 [5… ♕g2 6. ♗e3] 6. ♘g5 ♔h6 7. ♘h3 ♔h5 8. ♔f6 ½-½

4005.
Terho
1. ♗g1!= hg3 2. ♔h4 h2 3. ♘g5! h1♕ [3… hg1♕ 4. ♘f3] 4. ♔g3! [4. ♘h3 ♕h2] 4… ♔f6 5. ♘h3 ♔g6 6. ♔h4 ½-½

4006.
Tavariani
1970
1. ♔c8!+– e1♕ 2. d7 ♕b4! 3. d8♘! [3. d8♕? ♕b7#] 3… ♔b6 4. ♗c7 ♔a6 5. ♘c6! ♕b7 6. ♔d7 ♕a8 7. ♘b8 ♔b7 8. a5! a6 9. f4! [9. ♗d6? g5] 9… ♔a7 10. ♘c6 ♔b7 11. ♗b8! 1-0

4007.
Kralin
1977
1. ♗g3!+– g4! 2. ♗g4 [2. ♔g4 g1♕ 3. ♗d3 ♔g2 4. ♗e4 ♔f1 5. ♗f3 d5! 6. ♔f4 d4] 2… g1♕ 3. ♗f3 d6! 4. ♔h4! d5 5. ♔g4 d4 6. ♔f4 de3 7. de3 1-0

4008.
Kuznetsov
1978
1. ♘f7!+– [1. ♖a7? b2 2. ♖b7 c3] 1… ♔d5 2. dc4 ♔c6 3. ♘e5 ♔b6 4. ♖b5 ♔a6 5. ♘d7 b6 6. ♘c5 bc5 7. ♖b3 ♕a8 8. ♔c7 ♕a7 9. ♔d6 1-0

4009.
Gurgenidze and Neidze
1983
1. ♗b8!+– [1. d8♕? ♘e4] 1… ♔e6 2. d8♘ [2. ♗g3? ♔d7] 2… ♔d7 3. ♗g3 [3. ♖d3? ♔c8 4. ♗g3 ♕g2 5. ♔g2] 3… ♔d8 4. ♖d3 ♔c8 [4… ♔e8 5. ♔g1 ♔f7 6. ♖e3 ♔g6 7. ♗f2 g3 8. ♖g3] 5. ♔g1 ♔b7 6. ♖c3 ♔a6 7. ♖b3 1-0

4010.
Kasparian
1957
1. ♗h3!+– h1♕ 2. ♖d7 ♔e3 [2… ♔c4 3. ♖d1 ♕h2 4. ♔b2 ♔c5 (4… ♔b4 5. ♖c1) 5. ♔c3 ♔b5 6. ♔d4 ♔c6 (6… ♔b4 7.

♖b1) 7. ♔c4 ♔b6 8. ♔d5 ♔c7 9. ♔c5 ♔b7 10. ♔d6 ♔b6 11. ♖b1 ♔a5 12. ♔c5 ♔a4 13. ♔c4 ♔a3 14. ♔c3 ♔a4 15. ♔b2 ♔b4 16. ♖c1 ♔b5 17. ♔b3 ♔a5 18. ♔c4 ♔b6 19. ♔b4 ♔a6 20. ♔c5 ♔b7 21. ♔b5 ♔a7 22. ♔c6 ♔b8 23. ♔b6 ♔a8 24. ♖c8#; 2... ♔e4 3. ♖d1 ♕h2 4. ♖e1 ♔f4 5. ♔d3 ♔g5 6. ♖f1 ♔g6 7. ♔e4 ♔g5 8. ♔e5 ♔g6 9. ♔f4 ♔f6 10. ♖e1 ♔g6 11. ♔g4 ♔f6 12. ♔h5 ♔f7 13. ♔g5 ♔g7 14. ♖f1 ♔h7 15. ♖f7 ♔g8 16. ♗e6 ♔h8 17. ♔g6] 3. ♖d1 ♕h2 4. ♖e1 ♔f2 5. ♔d1! [5. ♔d2? ♕h1! 6. ♖e2 (6. ♖h1) 6... ♔g1 7. ♖e8 ♔h2 8. ♖e1 ♕e1 9. ♔e1] 1-0

4011.
Wotawa
1942
1. ♖a8!+− ♔b3 2. ♖b8 ♔c2 3. ♖b1 ♔d2 4. ♔b2 ♔e2 5. ♔c3 ♔f2 6. ♔d4! [6. ♔d3? ♕h1 7. ♖h1] 6... ♔e2 7. ♔e4 ♔f2 8. ♖a1 ♔e2 9. ♖a2 ♔e1 10. ♔f3 ♔d1 11. ♖a1 ♔d2 12. ♖f1 ♔d3 13. ♖d1 ♔c2 14. ♔e2 1-0

4012.
Kasparian
1958
1. a6!+− ♔c8 2. ♗a5 [2. ♗c7? ♕c6 3. ♔c6] 2... ♕b8 3. ♔c6 ♕a8 4. ♖b7 ♕b8 5. ♗c7 ♕a8 6. ♗d6 ♔d8 7. ♗b8! [7. ♔b5 ♔c8 8. ♔c6] 7... ♔e8 [7... ♔c8 8. ♗c7] 8. ♔b5! ♔d8 [8... ♔f8 9. ♗d6 ♔g8 10. ♖b8] 9. ♗a7 ♔c8 10. ♔b6 1-0

4013.
Pandzhakidze and Svitilsky
1978
1. ♘b4!= ♕e5 [1... ♕b4 2. h8♕] 2. h8♕! ♕h8 3. ♘d5 ♔b5 4. ♘df6! ♔b4 5. ♔b2 ♔a4 6. ♔b1 ♔a3 7. ♗c1 ♔a4 8. ♗h6 ♔b4 9. ♔b2 ♔c4 10. ♔b1 ♔c3 11. ♘d5 ♔d3 12. ♘df6 ♔e2 13. ♔b2 ♔f2 14. ♔b3 ♔g2 15. ♔c3 ♔h2 16. ♔d3 ♔h3 17. ♔e4 ♔h4 18. ♔f4 g5 19. ♗g5 ♔h3 20. ♗h6! ½-½

4014.
Kovalenko
1936
1. ♘a3!+− ba2 [1... b1♕ 2. ♘b1 ba2 3. ♗d3 a1♕ (3... h4 4. ♗e4 a1♕ 5. ♗g2 ♔g4 6. g8♕) 4. g8♕] 2. ♗d3 a1♕ 3. ♗b1 h4 [3... ♕a3 4. g8♕ ♕f3 (4... ♕b3 5. ♕g2 ♔h4 6. ♔h2 ♕c3 7. f4) 5. ♕e6 ♔h4 6. ♕f6] 4. g8♗!! [4. g8♕ ♕b1 5. ♘b1] 4... ♔g4 5. ♗e6 ♔f4 6. ♗ea2 ♔e5 7. ♔g2 ♔f4 8. ♘c2 h3 9. ♔g1 ♔f3 10. ♘d4 1-0

4015.
Cheron
1958
1. ♔e3!+− d2 2. ♕e5 [2. ♕d4 d1♘ 3. ♔e2 (3. ♔d3 ♔b1) 3... ♔b1 4. ♕d3 ♘b2 5. ♕e4 ♘c4 6. ♕f5 ♔b2 7. ♕b5 (7. ♕f6 ♔b1 8. ♕g6 ♔b2 9. ♕g7 ♔b1 10. ♕h7 ♔b2) 7... ♔c3 8. ♕g5 ♔b2 9. ♕g7 ♔b1 10. ♕h7 ♔b2 11. ♕b7 ♔a2 12. ♕a6 ♔b2 13. ♕b5 ♔c3] 2... ♔b1 3. ♕b5 ♔c1 4. ♕a5 d1♘ 5. ♔e2 [5. ♔d3 ♔b1 6. ♕b4 ♘b2] 5... ♔b1 6. ♕f5 ♘b2 [6... ♔c1 7. ♕d3 ♔b2 8. ♕b5 ♔c1 9. ♕b3; 6... ♘c3 7. ♔d2] 7. ♔d2 ♘c4 8. ♔c3 ♘e3 9. ♕d3 ♘d5 10. ♔b3 ♘e3 11. ♕e3 c1♕ 12. ♕e4 1-0

4016.
Cheron
1945
1. ♕h8!+− [1. ♕d7 ♔e3 2. ♕e6 ♔f2! 3. ♕f5 ♔e1 4. ♕e4 ♔d1 5. ♕a4 ♔e1 (5... ♔c1? 6. ♕f4 ♔d1 7. ♕f1#)] 1... ♔d3 [1... ♔e3 2. ♕c3; 1... ♔c4 2. ♕c8 ♔b3 (2... ♔d3 3. ♕f5) 3. ♕e6 ♔b4 4. ♕e4 ♔b3 5. ♕e3] 2. ♕h7! ♔c3 3. ♕g7 ♔d3 4. ♕g6 ♔c3 5. ♕f6 ♔d3 6. ♕f5 ♔c3 7. ♕a5 ♔d3 8. ♕b5 ♔c3 9. ♕b2 ♔d3 10. ♕b3 ♔e2 11. ♕c2 1-0

4017.
Behting
1907
1. ♕e3!+− f4 2. ♕f2 d1♕ [2... f3 3. ♕e3] 3. ♔c3 1-0

4018.
Berger
1914
1. ♔b2+− g3 [1... f3 2. ♕b8! ♔g5 (2... f2 3. ♕f4) 3. ♕g3 ♔f5 4. ♔c2; 1... ♔g3 2. ♕h1! ♔f2 3. ♔c2 g3 4. ♕h3 f3 (4... g2 5. ♕h4) 5. ♔d2 g2 6. ♕h4 ♔g1 7. ♔e3; 1... h2 2. ♕g2 g3 3. ♕f3 ♔h3 4. ♔c2] 2. ♕f3 ♔g5 3. ♔c2 g2 4. ♕f2 ♔g4 5. ♔d2 f3 6. ♔e3 h2 7. ♕f3 1-0

4019.
Kling and Horwitz
1851
1. ♕c5+− ♔h1 2. ♕h5 ♔g1 3. ♕h3 ♔f2 4. ♕h4 ♔f3 5. ♕e1! ♔g4 6. ♕f2! c3 7. ♔a1 ♔h3 8. ♕e3 ♔h2 [8... ♔g4 9. ♕d4 ♔h5 10. ♕d5 ♔h4 11. ♕g2] 9. ♕e5! ♔h1 10. ♕h8! ♔g1 11. ♕c3 ♔f2 12. ♕d2 ♔f3 13. ♕e1 ♔g4 14. ♔b2 1-0

4020.
C. Diesen
1968
1. g4!+− [1. a3? b5 2. g4 hg4 3. hg4 ♔b2 4. h5 ♔a3 5. h6 b4 6. h7 b3 7. h8♕ b2] 1... hg4 [1... b5 2. gh5! ♔a2 3. h6 b4 4. h7 b3 5. h8♕ a3 6. h5 b2 7. ♕g8 ♔a1 8. ♕g7 ♔a2 9. ♕f7 ♔a1 10. ♕f6 ♔a2 11. ♕e6 ♔a1 12. ♕e5 ♔a2 13. ♕d5 ♔a1 14. ♕d4 ♔a2 15. ♕c4 ♔a1 16. ♕c3 ♔a2 17. ♕c2 ♔a1 18. h6 b1♕ 19. ♕b1 ♔b1 20. h7 a2 21. h8♕ a1♕ 22. ♕a1 ♔a1 23. h4] 2. ♔g4! ♔a2 3. h5 b5 4. h6 b4 5. h7 b3 6. h8♕ b2 7. ♕g8 ♔a3 8. ♕f8 ♔a2 9. ♕f7 ♔a3 10. ♕e7 ♔a2 11. ♕e6 ♔a3 12. ♕d6 ♔a2 13. ♕d5 ♔a3 14. ♕c5 ♔a2 15. ♕c2 a3 16. ♔f3! ♔a1 17. ♕b3 a2 18. ♕c3 ♔b1 19. ♕d3 ♔c1 [19... ♔a1 20. ♕d4 ♔b1 21. ♕d1#] 20. ♔e2 b1♘ 21. ♕d4 1-0

4021.
Amirian
1987
1. ♕e5+− ♔d2 2. ♔g1 ♔c2 3. ♕a1 ♔b3 4. ♕c1 ♔b4 5. ♕e1 ♔c4 6. ♕e5 ♔b4 7. ♕d4 ♔b3 8. ♕a1⊕ h6 9. ♕c1 ♔b4 10. ♕e1 ♔c4 11. ♕e5 ♔b4 12. ♕d4 ♔b3 13. ♕a1⊕ h5 14. ♕c1 ♔b4 15. ♕e1 ♔c4 16. ♕e5 ♔b4 17. ♕d4 ♔b3 18. ♕a1⊕ h4 19. ♕c1 ♔b4 20. ♕e1 ♔c4 21. ♕e5 ♔b4 22. ♕d4 ♔b3 23. ♕a1⊕ h2 24. ♔h2 h3 25. ♔g1 1-0

4022.
Renet – Ftacnik
Lyon, 1988
1. ♕h6!+− d4?! [1... a4 2. ♕f4 d4 3. ♕g5 a3 (3... ♔d1 4. ♕a5 e2 5. ♔f2 d2 6. ♕a4+−) 4. ♕a5 ♔d1 5. ♕a4 ♔d2 6. ♕b4 ♔d1 7. ♕b1 ♔d2 8. ♕a2 ♔d1 9. ♔g1! ♔e1 10. ♕b1 ♔d2 (10... ♔e2 11. ♕c1 a2 12. ♕a1 ♔d2 13. ♔f1+−) 11. ♔f1+−] 2. ♕g5 a4 3. ♕a5 ♔c1 4. ♕a4 d2 5. ♕a1 ♔c2 6. ♕a2 1-0

4023.
Rinck
1938
1... ♕f8 2. ♔b7= ♕e7 3. ♔b8! [3. ♔b6? ♕e4 4. g5 ♔d4 5. g6 ♕g6 6. ♔b7 ♕f7 7. ♔b8 ♔c5 8. a8♕ ♔b6−+] 3... ♕e8 4. ♔b7 ½-½

4024.
Grigoriev
1932
1... ♕g1 2. ♔h7!= [2. ♔f8? ♕f1 3. ♔e7 ♕b5−+] 2... ♕h1 3. ♔g7 ♕g2 4. ♔h8! [4. ♔h7? ♕e4] 4... ♕h3 5. ♔g8! ♕g4 6. ♔f8! ♕f5 7. ♔e8 ♕g6 8. ♔d8! [8. ♔d7? ♕h7! 9. ♔c8 ♕c2 10. ♔d7 ♕b3 11. ♔c7 ♔c3 12. b8♕ ♕b8 13. ♔b8 ♔d4] 8... ♕g8 9. ♔c7 ♕h7 10. ♔b6 ♕h8 11. ♔c7 ♕g7 12. ♔c6 ♕f8 13. ♔c7 ♕e7 14. ♔c8! [14. ♔b6? ♕d8] 14... ♕e8 15. ♔c7 ½-½

4025.
Lisitsin
1956
1... ♕b2!−+ 2. g7 ♔e8 3. ♔g8 ♕b3 4. ♔h8 ♕c3 5. ♔g8 ♕c4 6. ♔h8 ♕d4 7. ♔g8 ♕d5 8. ♔h8 ♕e5 9. ♔g8 ♕e6 10. ♔h8 ♕f6 11. ♔g8 ♔d7! 12. h8♘ [12. h8♕ ♕g6!! 13. ♕h7 ♕e8#] 12... ♕h6 13. ♔f8 ♕f4! 14. ♔g8 ♕f5 15. ♘f7 ♕d5 0-1

4026.
Averbakh
1962
1. ♕h2+− ♔a1 2. ♕e5 ♔a2 3. ♕d5 ♔a1 4. ♕d4 ♔a2 5. ♕c4 ♔a1 6. ♕c3 ♔a2 7. ♕c2 ♔a1 8. ♔e6! b1♕ 9. ♕b1 ♔b1 10. ♔d5 ♔c2 11. ♔c4 1-0

4027.
Averbakh
1962
1. ♕h2 ♔a1= 2. ♕e5 ♔a2 3. ♕d5 ♔a1 4. ♕d4 ♔a2 5. ♕c4 ♔a1 6. ♕c3 ♔a2 7. ♕c2 ♔a1 8. ♔e7 b1♕ 9. ♕b1 ♔b1 10. ♔d6 ♔c2 11. ♔c5 ♔d3 12. ♔b5 ♔d4 13. ♔a5 ♔c5 ½-½

4028.
Grigoriev
1934
1. ♕a7!+− g5 [1... ♔g2 2. ♕b7 ♔g1 3. ♕b6 ♔g2 4. ♕b2 ♔g1 5. ♕g7! f1♕ 6. ♕a1!] 2. ♔b1! ♔g2 3. ♕b7 ♔g1 4. ♕b6 ♔g2 5. ♕b2 ♔g1 6. ♕d4 ♔g2 7. ♕d5 ♔g1 8. ♕g5! f1♕ 9. ♕c1 1-0

4029.
Yakimchik
1971
1. ♔h6!= ♔g8 2. e8♕! ♕e8 ½-½

4030.
Sonntag
1967
1. ♕h8!+− ♔b1 2. ♕h7 ♔a1 3. ♕g7 ♔b1 4. ♕g6 ♔a1 5. ♕f6 ♔b1 6. ♕f5 ♔a1 7. ♕e5 ♔b1 8. ♕e4 ♔a1 9. ♕d4 ♔b1 10. ♕d3 ♔a1 11. ♕c3 ♔b1 12. ♔e2! a1♕ [12... ♔a1 13. ♕d4 ♔b1 14. ♕d1#] 13. ♕b3!! ♕a2 14. ♕d1#

4031.
Holzhausen
1895
1. ♕a8+− ♔g1 2. ♕a7 ♔h1 3. ♕b7 ♔g1 4. ♕b6 ♔h1 5. ♕c6 ♔g1 6. ♕c5 ♔h1 7. ♕d5 ♔g1 8. ♕d4 ♔h1 9. ♕e4 ♔g1 10. ♕e3 ♔h1 11. ♕f3 ♔g1 12. ♔d2 h1♘ [12... h1♕ 13. ♕g3!! h2 14. ♕e1#] 13. ♕h3 ♘f2 14. ♕f5 ♔h1 15. ♕h5 ♔g1 16. ♔e3 ♘h1 17. ♕h4 ♔f1 18. ♕f6 ♔g1 19. ♕f4 1-0

4032.
Berger
1922
1. ♕a2 f2−+ 2. ♕a8 ♔g1 3. ♕a7 h2 4. ♕e3 g2 5. ♔b2 h1♕ 0-1

4033.
Fabbri
1969
1... ♕e5 [1... ♕d2 2. ♔c7!= ♕c1 3. ♔d6! ♕f4 4. ♔e7 ♕e5 5. ♔f7! ♕h8 6. ♔e7 ♕e5 7. ♔f7 ♕d6 8. ♔e8 ♕e6 9. ♔d8 ♔g3 10. b4 ♔f4 11. ♔c7] 2. ♔c8= ♕c5 3. ♔d8 ♔g3 4. b4 ♕c6 5. ♔e7 ♕e4 6. ♔d8 ♔f4 7. ♔c7 ½-½

4034.
Berger
1922
1. ♔b7+− h1♕ [1... ♔h4 2. ♔c6] 2. ♕h1 ♔g4 3. ♕e4 ♔g5 4. ♕f3 1-0

4035.
Moravec
1955
1. ♕f4!+− [1. ♕f7 ♔b2!=; 1. ♕f3 ♔b2!= 2. ♕f6 ♔c2 3. ♕f2 ♔d1!] 1... ♔c2 2. ♕e3! ♔b2 3. ♕e5 ♔c2 4. ♕c5 1-0

4036.
Mandler
1. ♕a7 ♔f1= 2. ♕a6 ♔f2 3. ♕b6 ♔f1 4. ♕b5 ♔f2 5. ♕c5 ♔f1 6. ♕c4 ♔f2 7. ♕h4 ♔f1 8. ♕h3 ♔f2 ½-½

4037.
Bekey
1906
1. ♕a3 ♔b1= 2. ♕b3 ♔c1 ½-½

4038.
Zubarev – Grigoriev
SU, 1925
1... ♕e2−+ 2. ♔d7 ♕f3 3. ♔e7 ♕e4 4. ♔d7 ♕f5 5. ♔e7 ♕e5 6. ♔d7 ♕f6 7. ♔e8 ♕e6 8. ♔f8 ♔c6 9. a6 [9. ♔g7 ♕e7 10. ♔g8 ♕g5 11. ♔h7 ♕f6 12. ♔g8 ♕g6 13. ♔f8 ♔d7] 9... ♔d7 10. a7 ♕d5 11. ♔g7 ♕g2 12. ♔f8 ♔e6 0-1

4039.
Umnov
1976
1. f7!+− [1. ♘f2? ♘c2 2. ♔b2 ♘d4 3. f7 ♘e6] 1... h2 2. ♘f2 g3 3. f8♕ gf2 4. ♕f3! ♘c6 5. ♕g2! [5. ♔b3? ♔c7! 6. ♔c3 ♘e7 7. ♔d3 ♘f5! 8. ♕g2 ♔d8 9. ♕d5 ♔e7 10. ♕e4 ♔f6 11. ♕f3

♔g5 12. ♕g2 ♔f6] 5... b4 6. ♔b3 1-0

4040.
Hoch
1980
1. e6!= [1. ♔c2? g3 2. e6 ♖f5 3. ♘e3 ♖e5 4. ♔d3 ♖e6 5. ♔e2 g2; 1. f6? g3 2. ♘e3 ♖e3 3. f7 ♖f3 4. e6 g2 5. e7 g1♕] 1... ♖f5 [1... ♖f1 2. e7 ♖d1 3. ♔c2 ♖e1 4. f6 g3 5. f7 g2 6. e8♕] 2. ♘e3 g3 [2... ♖f4 3. e7 ♖e4 4. ♘g4] 3. ♘f5! g2 4. e7 g1♕ 5. ♔a2! [5. ♔c2? ♕g6 6. ♔c3 (6. ♔d2 ♔b6) 6... ♕f6 7. ♔c4 ♕e6 8. ♔c3 ♕e5 (8... ♔b6? 9. ♘d6!) 9. ♔c4 (9. ♔b3 ♔a5! 10. ♔c4 ♔a4! 11. b3 ♔a3 12. b4 ♕e4 13. ♔c3 ♕b4) 9... ♕e4 10. ♔c3 ♔a5 11. ♔b3 ♕e6 12. ♔c3 (12. ♔a3 ♔b6 13. ♘d6 ♕e7) 12... ♕e5 13. ♔c4 ♔a4 14. b3 ♔a3 15. b4 ♕e4 16. ♔c3 ♕b4 17. ♔d3 ♕a4 18. ♘d6 ♕a6 19. ♔c3 ♕a5 20. ♔d3 ♕d5 21. ♔c2 ♕c5 22. ♔b1 ♔b3] 5... ♕g8 6. ♔a3! [6. b3? ♕e6 7. ♔b2 ♕e5 8. ♔a2 ♔a5 9. ♔a3 ♔b6; 6. ♔b1? ♕e6 7. ♔c1 ♔a5] 6... ♕e6 7. b4! [7. ♔a4? ♕f7! 8. b3 ♕e6! 9. b4 ♕a2#] 7... ♔b6 8. ♘d6 ½-½

4041.
Kekely
1988
1. ♘e6!= b2 2. ♘c3 ♗c3 3. ♘c5 ♔a5 4. dc3 [4. b7? ♗d2] 4... b1♕ 5. b7 ♕b6 6. ♔d5 ♕d8 7. ♔c6 [7. ♔c4? ♕b6; 7. ♔e5? ♔b5] 7... ♕b6 8. ♔d5 ♔b5 9. c4 ♔a5 10. ♔e4 ½-½

4042.
Dudakov
1986
1. ♘f4!= ♔e1 2. ♘d3 ♔d1 3. ♔b8 ♔d2 4. ♘c5 ♔c3 5. ♘e4 ♔d4 6. ♘d2 ♔c3 7. ♘e4 ♔c4 8. ♘d2 ♔c3 9. ♘e4 ♔d3 10. ♘c5 ♔c4 11. ♘d7 c1♕ 12. ♘e5 ♔b5 13. d7 ♕g5 14. a4 ♔b6 15. a5 ♔b5 16. ♘f7 ♕f4 17. ♔c8 ♕g4 18. ♔c7 ♕c4 19. ♔b8 ♕f4 20. ♔c8 ½-½

4043.
De Feijter
1. f8♕!= ♕f8 2. e7 ♕f1 [2... ♕e7 3. ♘f5; 2... ♕f3 3. ♔e1!] 3. ♔c2! [3. ♔d2? ♕f2 4. ♔c1 ♔d3] 3... ♕e2 4. ♔b3! [4. ♔b1 ♔c3] 4... ♕e3 5. ♔b2! [5. ♔b4 ♕e7] ½-½

4044.
Cheron
1951
1... ♔c2 [1... ♘d3 2. ♕b8+- ♔c1 (2... ♔c2 3. ♕b3 ♔c1 4. ♕c3) 3. ♕c7 ♔b1 4. ♕b6 ♔c1 5. ♕c6 ♔d1 (5... ♔b1 6. ♕b5 ♔c1 7. ♕c4) 6. ♕c4! ♘c1 (6... ♘e5 7. ♕e4! ♔c1 8. ♕e5 d1♕ 9. ♕b2#; 6... ♘e1 7. ♔b2 ♘g2 8. ♕e4 ♘e3 9. ♕f3) 7. ♔b2 ♔e1 8. ♕e4 ♘e2 9. ♕h1 ♔f2 10. ♔c2 ♔e3 11. ♕h3; 1... d1♘ 2. ♕h7+- ♔a1 3. ♕c2] 2. ♕h7+- ♔c3 3. ♕h3 ♔c2 4. ♕f5 ♔c3 5. ♕d5 ♘d3 [5... ♔c2 6. ♕c4 ♔d1 7. ♔b2] 6. ♕f3! ♔c4 [6... ♔d4 7. ♔b3 ♘c5 8. ♔c2 ♘e4 9. ♔d1] 7. ♔a2 ♘f2 8. ♕e2 ♔c3 9. ♕e3 ♘d3 10. ♕f3! ♔c4 [10... ♔c2 11. ♕c6 ♔d1 12. ♕c4!] 11. ♔b1 ♔d4 12. ♕g4 ♔e3 13. ♔c2 ♘e1 14. ♔d1 ♘f3 15. ♕g2 ♔f4 16. ♔e2 1-0

4045.
Chekhover
1962
1... ♕c2= 2. ♔g1! [2. ♔g3? ♔e7! 3. f6 ♔f6 4. ♘d6 ♕c7; 2. ♔h1? ♔e7 3. f6 ♔d7 4. f7 ♕f2] 2... ♕c5 3. ♔g2 ♔e7 4. f6 ♔d7 5. f7 ♔c8 6. ♔h3 ♕f8 7. ♔g2 ♔b7 8. ♔g1 ♔b6 [8... ♔c6 9. c8♕ ♕c8 10. ♘a7] 9. ♘d4 ♔c7 10. ♘e6 ½-½

4046.
Shteniuka
1966
1. ♔g5!+- [1. ♔g3? ♘e3 2. ♕a2 ♔b8 3. ♕b2 ♔a8 4. ♕d2 ♘f1] 1... g2 2. ♔f4! ♘a3! 3. ♕g1! [3. ♕d1? ♘c2!; 3. ♕a1? ♔b8 4. ♔f3 ♘c2 5. ♕b1 ♔a7! 6. ♔e2 ♘e1] 3... ♔b8 4. ♔e3 ♘c4 5. ♔e2! [5. ♔d3? d1♕ 6. ♕d1 ♘b2] 5... ♔c8 6. ♕d4 ♔b8 7. ♔f2! [7. ♕c5? ♔b7 8. ♕b5 ♔a7 9. ♕b1 ♔a6] 7... ♔b7 8. ♕d3! ♔a7 9. ♕b3! ♔a8 10. ♕b1! ♔a7 11. ♔f3 ♔a6 12. ♔e4 ♘a3 13. ♕a1! ♔b5 14. ♔d5 ♘c4 15. ♔d4! g1♕ 16. ♕g1 ♘b2 17. ♕g5 1-0

4047.
Pogosiants
1979
1. ♘d5!= [1. ♘e8? ♕b7] 1... ♕a8 [1... ♕b7 2. ♔d6] 2. ♔d6 ♔b7 3. ♘e7 a5 4. c8♕ ♕c8 5. ♘c8 a4 6. ♘e7 a3 7. ♘c6 a2 8. ♘a5 ♔b6 9. ♘b3 ♔b5 10. ♔d5 ♔b4 11. ♘a1 [11. ♘d4? ♔c3] 11... ♔c3 12. ♔e4 ♔b2 13. ♔d3 ♔a1 14. ♔c2 ½-½

4048.
Chekhover
1962
1. ♔b3!= ♔d8 2. ♔c3 [2. ♔a3? f5 3. ♔b3 ♔d7! 4. ♘g6 f4 5. h8♕ ♕h8 6. ♘h8 f3] 2... f5 3. ♔d3! ♔c7 4. ♔c3! [4. ♔e3? ♔d7 5. ♘g6 f4 6. ♔f3 ♕g3 7. ♔e2 f3 8. ♔e3 f2 9. ♔e2 ♕g1] 4... ♔d8 5. ♔d3 ½-½

4049.
Chekhover
1962
1. ♔f4!= [1. ♔f5? ♔e3 2. ♘g4 ♔d4] 1... ♔d2 2. ♔e4 ♕d4 3. ♔f5 ♔e3 4. ♔e6 ♔e4 5. ♘c6 ♕c4 6. ♔d6 ♕d5 7. ♔c7 c4 [7... ♕f7 8. ♔d6! (8. ♔c8? ♔d5 9. d8♕ ♔c6)] 8. d8♕ ♕d8 9. ♔d8 c3 10. ♘b4 ½-½

4050.
Chekhover
1962
1... ♔c6 [1... ♕h8 2. ♔g2= ♔c6 3. ♘f6!; 1... ♔e8 2. ♔f1= ♔f7 3. ♔f2 ♔g7 4. ♔g1 ♔h8 5. ♔f2 ♔h7 6. e8♕ ♕d5 7. ♕e7 ♔g6 8. ♕e8] 2. ♘b4!= ♔b5 3. ♘d5 ♔c6 4. ♘b4 ♔d7 5. ♘d5 ½-½

4051.
Ribli – Averbakh
Bucharest, 1971
1. ♘d8!= ♕g6 2. ♔c7 ♕g7 3. ♔c8 ♕c3 4. ♔d7 ♕d4 5. ♔c7 ♕e5 6. ♔d7! [6. ♔c8 ♕c5 7. ♔b7 ♔f3 8. ♘c6 ♔e4-+; 6. ♔c6 ♕e8 7. ♔c7 ♕e7 8. ♔c8 ♕c5-+] 6... ♕b5 7. ♔c7 ♕e5 8. ♔d7 ♕b8 9. b7 ♔f4 10. a4 ♔e4 11. a5 ♔d5 12. a6 ♔c5 13. a7 ♕a7 14. ♔c8 ½-½

4052.
Zagoriansky – Estrin
SU, 1948
1. ♘d5!= [1. ♔c7? ♕c1 2. ♔d7 ♕b2 3. ♔c7 ♕c3 4. ♔d7 ♕b4 5. ♔c7 ♕c5 6. ♔d7 ♕b6 7. ♔c8 ♕c6–+] 1... ♔e4 2. ♘b4! ♕h8 3. ♔c7 ½-½

4053.
Haag – Fichtl
Zinnowitz, 1966
1... ♕a3–+ 2. ♔e8 ♕a4 3. ♔e7 ♕b4 4. ♔e8 ♕b5 5. ♔d8 [5. ♔e7 ♕c5 6. ♔e8 ♕c6–+] 5... ♕b6 6. ♔d7 ♕b7 7. ♔e8 ♕c6 8. ♔f8 ♔g6 9. ♔g8 ♕c4 10. ♘e6 ♕e6 0-1

4054.
Masculo – Yusupov
Innsbruck, 1977
1... ♕h5! [1... ♕h8? 2. ♘f6 ♔g5 3. f8♕=; 1... ♕a1 2. ♔e6 ♕a6 3. ♔e7 ♕a3 4. ♔f6! ♕f8 5. ♘g7=] 2. ♔e6 ♕f5 3. ♔e7 ♕c5 4. ♘d6? [4. ♔f6! ♕f8 5. ♘g7 ♕d8 6. ♔g6 ♕d6 7. ♘e6!=] 4... ♕e5–+ 5. ♔f8 ♔g5! 6. ♔g8 ♕e6 7. ♔h7 ♕g6 8. ♔h8 ♕d6 9. ♔g7 ♕g6 10. ♔h8 ♕f6 11. ♔g8 ♔g6 12. f8♕ ♕e6 13. ♔h8 ♕h3 0-1

4055.
Van Steenis – Kitto
Holland, 1948
1... ♕c2? [1... ♔e5 2. d7 g5! (2... ♕d6 3. ♔b7 ♕f8 4. e7 ♕e7! 5. ♔c8 g5 6. d8♕ ♕d8 7. ♔d8 g4 8. ♘b5 ♔e4 9. ♘d6 ♔f4 10. ♘b5=; 2... ♕g5 3. ♔b7 ♕d8 4. e7!=) 3. ♔b7 ♔f6! 4. ♔c6 ♕c3! 5. ♔b7 (5. ♔d6 ♕b4 6. ♔c6 ♕b8!–+) 5... ♕d4 6. ♔c6 ♕c4 7. ♔b7 ♔e7 8. ♔c8 ♕d4–+] 2. ♔d7= ♕a4 3. ♔c8 ♕d4 4. e7 ½-½

4056.
Polikarpov – Mukhitdinov
SU, 1970
1... ♕g2–+ 2. ♔c3 [2. ♔c1 ♕a2–+; 2. ♔a3 ♕f3 3. ♔b4 ♕e4 4. ♔b5 ♕d5 5. ♔b6 ♕b3 6. ♔a6 ♕a4 7. ♘a5 ♕e4 8. ♔b6 ♔e6 9. ♘b7 ♕d4 10. ♔a6 ♕a4 11. ♘a5 ♕e8 12. ♔b7 ♕b5–+] 2... ♕a2! 3. e7 [3. ♔d4 ♕a3! 4. ♔e4 g5–+] 3... ♔f7 4. ♔d4 ♕a3!! [4... g5? 5. ♔e3! ♔e8 (5... ♕a3 6. ♔f2 g4 7. ♔g2 ♕f3 8. ♔g1!=) 6. ♔e4 ♕a3 7. ♔f5 ♔f7 8. ♔g5 ♕g3 9. ♔h5 ♔f6 10. e8♘!=] 5. ♔e4 g5 6. ♔f5 [6. ♔d4 g4–+; 6. e8♕ ♔e8 7. ♔f5 ♕f3 8. ♔e6 ♕f7 9. ♔d6 ♕b7 10. ♔e5 g4 11. ♔f4 ♔d7–+] 6... ♕f3 7. ♔g5 ♕d5 0-1

4057.
Tebourbi – Moe
Nice, 1974
1. ♕a7 ♔f1 2. ♕a6 ♔e1 3. ♕e6 ♔f1?? [3... ♔f2! 4. ♕f6 ♔e2 5. ♕g5 ♔f2 6. ♕f4 ♔e2 7. ♕d2 ♔f1=] 4. ♔d2!+– g1♕ [4... ♔g1 5. ♕e1 ♔h2 6. ♕h4 ♔g1 7. c4+–] 5. ♕e2#

4058.
Ivlev – Tsarev
SU, 1974
1. h4 [1. ♕b1 ♔g2 2. ♕e4 ♔h2=] 1... ♔g2= 2. ♕b2 ♘g3 3. ♕d2 [3... ♔g1 4. ♕d4 ♔g2 5. ♕d5 ♔h3 6. ♕f3 f1♕ 7. ♕f1 ♘f1 8. h5 ♘g3] ½-½

4059.
Larsen – Savon
Ljubljana, 1977
1. ♘d7!= [1. f7?? ♔e7 2. ♘d7 ♕h6! 3. f8♕ ♕f8 4. ♘f8 d3–+] 1... ♕f1 [1... ♔d8?? 2. f7 ♕h6 3. f8♕ ♕f8 4. ♘f8 d3 5. ♔f6!+–] 2. ♔e4 d3 [2... ♕e2 3. ♔d5 ♕a2 4. ♔e5!=] 3. f7 ♔e7 4. ♔e3!! ♕e2 5. ♔d4 ♕f3 6. ♔c3 [½-½] =

4060.
Chekhover
1962
1. ♘a3!= [1. ♘b4? ♕b1 2. ♔a6 ♕a1–+] 1... ♕h7 2. ♘b5 ♕b7 3. ♔c5! ♕e7 4. ♔b6 ♕e6 5. ♔c5! ♕e1 6. ♔b6 ♕b4 7. ♔a6 ♕e7 8. ♔b6 ½-½

4061.
Matansiev
1929
1. g5!= [1. ♘f6? ♕g7 2. g5 ♔g6 3. ♔d6 ♕h8–+] 1... ♔g7 [1... ♔h7 2. ♘f6=] 2. ♘f6 ♔h8 [2... ♔f8 3. ♔d6 ♕g7 4. h5 ♕h8! 5. h6 ♕h6 6. gh6=] 3. ♔d6 ♕g7 4. ♔e7 ♕g6 5. ♔f8 ♕g7 6. ♔e7 ½-½

4062.
Rezvov
1972
1. ♘g5!= ♕e1! 2. ♔f6 ♕c3 3. ♔e6! [3. ♔f5? ♔g7 4. ♘f7 ♕f6–+] 3... ♕e3 4. ♔f5 ♕d3 5. ♔f6 ♕d4 6. ♔f5! [6. ♔e6? ♕g4 7. ♔f6 ♕f4–+] 6... ♕d3 7. ♔f6 ♕c3 8. ♔e6 ♕c6 9. ♔f5 ♔g7 10. ♘e6 ♔h8 11. ♘g5 ½-½

4063.
Bohl – Seyboth
Assern, 1893
1... ♗g2!–+ 2. ♕c8 ♔h2 3. ♕g4 [3. ♕c7 ♔h1] 3... h3 4. ♕f4 ♔g1 5. ♕d4 h2 [6. ♔e2 ♗f1] 0-1

4064.
Chekhover
1951
1. ♔b6!= ♕d4 2. ♔b7 ♕b4 3. ♔c7 ♕c5 4. ♔b7 ♔d4 5. a7 ½-½

4065.
Chekhover
1951
1. ♗d5= ♔g3 [1... ♔f2 2. ♗b7 ♕d4 3. ♗c6! (3. ♗c8? ♔e3 4. g7 ♕g7 5. ♔b6 ♕d4 6. ♔b7 ♕d5 7. ♔b8 ♕d6 8. ♔b7 ♔d4 9. a7 ♔c5 10. a8♕ ♕b6#) 3... ♔e3 4. g7 ♕g7 5. ♔b6 ♕d4 6. ♔b7 ♕b4 7. ♔c7 ♕c5 8. ♔b7] 2. ♗b7 ♕d4 3. ♗c8! [3. ♗c6? ♔f4 4. g7 ♕g7 5. ♔b6 ♕d4 6. ♔b7 ♕b4 7. ♔c7 ♕c5! 8. ♔b7 ♔e5! 9. a7 ♔d6 10. a8♕ ♕c6 11. ♔a7 ♕c5 12. ♔a6 ♕a3 13. ♔b7 ♕b4 14. ♔a6 ♕a4 15. ♔b7 ♕b5 16. ♔a7 ♔c7] 3... ♔f4 4. g7 ♕g7 5. ♔b6 ♕d4 6. ♔b7 ♕b4 7. ♔c7 ♕c5 8. ♔b7 ♔e5 9. a7 ♔d6 10. a8♕ ½-½

4066.
Chekhover
1954
1. g7!= ♕d4 [1... ♕d7 2. ♔b8 ♕f7 3. a7] 2. ♔b7 ♕g7 [2... ♕b2 3. ♔c8! (3. ♔c7? ♕g7 4. a7 ♕e5) 3... ♕g7 4. a7 ♕f8 (4... ♕c3 5. ♗c4! ♕a5 6. ♔b7; 4... ♕g2 5. ♗d5! ♕d5 6. ♔b8) 5. ♗e8! ♕c5 6. ♔b7] 3. a7 ♕b2 4. ♗b3! [4. ♔c7? ♕a3 5. ♔b7 ♕b4 6. ♔c7 ♕a5 7. ♔b7 ♕b5 8. ♔c7 ♕a6 9. ♔b8 ♕b6; 4. ♔a6? ♕g2 5. ♔b6 ♔e5 6. ♗e8 ♔d6] 4...

♕g7 5. ♗f7! ♕g2 6. ♗d5! [6. ♔b8? ♕b2 7. ♗b3 ♕e5] ½-½

4067.
Chekhover
1956
1. f6!= ♔h8 2. f7 ♕c5 3. ♔b7 ♔g7 4. ♔a8 ♕h5 5. ♔b7 ♔f8 6. ♔a8 ♔e7 7. ♔b7 ♕e5 8. ♔a8 ♕b2 9. ♔a7 ½-½

4068.
Kling and Horwitz
1851
1. ♕f2!+− ♔g4 2. ♕f6 ♔g3 [2... ♔h5 3. ♔f2 ♗e4 (3... ♗g6 4. ♕f3 ♔g5 5. ♕d5) 4. ♕f7 ♔h6 5. ♕a2 h2 6. ♕e6; 2... ♗f5 3. ♔f2 ♔f4 4. ♕d4 ♗e4 5. ♕d2 ♔e5 6. ♕a2 h2 7. ♕a5 ♔d6 8. ♕d8] 3. ♕g5 ♔f3 4. ♕e5 ♗e4 [4... ♔g4 5. ♔f2 ♗f5 6. ♕e2] 5. ♕c3 ♔f4 6. ♕d2 ♔g3 7. ♕f2! ♔g4 8. ♕a2 ♗f5 9. ♔f2 ♔g5 10. ♕g8 ♔f6 11. ♕g3! ♗e6 12. ♔e3 ♗f5 13. ♔f4 ♗e6 14. ♕g5 ♔f7 15. ♔e5 ♗d7 16. ♕f6 ♔g8 17. ♕d8 1-0

4069.
Benko
1983
1. d6!= c2 2. d7 ♔c7 3. ♗c8 c1♕ 4. b6 ♔d8 5. b7 ♕f4 6. ♔g6 [6. ♔g7? ♕d6 7. ♔f7 ♕b6 8. ♔f8 ♕f6 9. ♔g8 ♕g6 10. ♔f8 ♕b6 11. ♔f7 ♕d6 12. ♔g7 ♔e7 13. ♔g8 ♕g6 14. ♔h8 ♔f7] 6... ♔e7 7. ♔h5 ♕g3 8. ♔h6 ♔f7 9. ♔h5 [9. d8♘? ♔f6] 9... ♔e7 10. ♔h6 ♕h4 11. ♔g6 ♕g4 12. ♔h6 ½-½

4070.
Havasi
1938
1. ♖c8!+− ♖c8 2. ♘f1 ♔f7! 3. b7 ♖e8 4. ♔c7 ♔f6 5. b8♕ ♖b8 6. ♔b8 ♔f5 7. b5 ♔f4 8. b6 ♔f3 9. b7 ♔e2 10. ♘g3! ♔f3 11. ♔c8 ♔g3 12. b8♕ ♔f3 13. ♕b5 ♔g2 14. ♕d5 ♔g3 15. ♕d3 ♔g2 16. ♕e4 ♔g3 17. ♕e2 ♔g2 18. ♕g4 ♔f1 19. ♕e4 ♗h2 20. ♕h7 1-0

4071.
Kok
1983
1. ♕f3!+− [1. ♕f1 d2 2. ♕e2 ♗e4 3. ♔a2 ♔d6! 4. ♔a3 (4. ♕d2 ♗d5) 4... ♔c7!] 1... d2 [1... ♔d4 2. ♕f2 ♔c3 3. ♕f6 ♔c2 (3... ♔d2 4. ♕h6) 4. ♕c6 ♔d1 5. ♕h1] 2. ♕e3! ♗e4 3. ♕e2 a2 4. ♔b2! [4. ♔a2? ♔d6 5. ♔b2 ♔c7 6. ♔c3 ♗g2] 4... ♔d6 5. ♕d2 ♗d5 6. ♕f2 1-0

4072.
Mironenko
1977
1. d8♕!+− ♔d8 2. b8♕ ♕b8 3. ♖g8 ♔c7 4. ♖b8 ♔b8 5. ♔d1 f2 6. ♔e2 ♔c7 7. ♕d5 ♔c8 [7... ♔b8 8. ♕c6] 8. ♕a8 ♔d7 9. ♕a7 ♔e8 10. ♕h7 ♔f8 11. ♔f1 ♔e8 12. ♔g2 ♔f8 13. ♕h6 ♔e7 14. ♕a6 1-0

4073.
Troitzky
1. ♔h2!+− ♕a2 [1... g4 2. ♗e7 g5 3. g3#; 1... ♕e2 2. ♗g7 ♕e1 3. ♗c3! ♕e2 (3... ♕g3 4. ♔g1 ♕d6 5. ♗e1) 4. a4] 2. ♗g7 [2. ♗d6? g4 3. ♗e7 g5] 2... ♕e2 [2... ♕d2 3. ♗e5 ♕f4 4. g3!] 3. ♗f6! [3. ♗d4? ♕e1!] 3... ♕f2 4. ♗e5 1-0

4074.
Horowitz
1943
1. ♕f5!+− ♔c4 2. ♕e4 ♔c3 3. ♕d5 ♔c2 4. ♕d4 ♔c1 5. ♕d3 ♔b2 6. ♕c4 ♔b1 7. ♕c3 ♔a2 8. ♕b4 ♔a1 9. ♕b3 e2 10. ♕c3 ♔b1 11. ♕d3 1-0

4075.
Rinck
1935
1... ♔a7 2. ♕c7+− ♗f6 3. ♕b6 ♔b8 4. ♕e3 ♗d8 5. ♕b6 ♗f6 6. e3 ♗e5 7. ♕d8 ♔a7 8. ♕e7 ♗d6 9. ♕d7 ♗e5 10. ♕d8 ♗f6 11. ♕b6 ♔b8 12. ♕d4 1-0

4076.
Amirian
1985
1. ♔g8= ♕a2 2. h4 [2. ♗e4? h4 3. h3 ♕b3 4. ♗d3 ♕d5] 2... ♕e6 3. ♗f5 ♕d5 4. ♗e4 ♕a2 5. ♗c2 ♕d5 6. ♗e4 ♕c4 7. ♗f5 ♕b3 8. ♗d3 ½-½

4077.
Dorfman – Ungureanu
Moscow, 1977
1... g5 [1... ♔f6 2. ♕e4 ♗g3 3. ♔d5 ♔g5 (3... ♔g7 4. ♔c6 ♔f8 5. ♔d7 ♗b8 6. ♕g2 ♗g3 7. ♕h3 ♔g7 8. ♔e7+− Δ ♕f1) 4. ♔c6 f5 5. ♕f3 ♔h4 6. ♔d7 f4 7. ♔e6+−] 2. ♕g2+− ♗g3 3. ♔d5 ♔g6 [3... g4 4. ♔e4 ♔g6 (4... ♔f6 5. ♕f1 ♔e6 6. ♕f5 ♔d6 7. ♕h5+−) 5. ♕f1 ♔g5 6. ♕f5 ♔h4 7. ♕h7 ♔g5 8. ♕g7+− Δ ♔f5] 4. ♕h3 f5 5. ♔e6 g4 6. ♕f1! ♗f2 7. ♕b1! 1-0

4078.
Cvetkovic – Velimirovic
Yugoslavia, 1974
1... f5 [1... ♔g7 2. ♔g3 ♔g6 3. ♕c6 ♔g7 4. ♔f2 ♔g6 5. ♔e3 ♔g7 6. ♔d4 ♔g6 7. ♕e6 ♔g7 8. ♕h3 ♗g6 9. ♔c5+−] 2. ♔h3+− f4 3. ♕c6 ♔f5 4. ♕d7 ♔e5 5. ♕g7 ♔f5 6. ♕f8 ♔e5 7. ♔g4 ♔d4 8. ♕a3! c3 9. ♔g5 f3 10. ♔f4 c2 11. ♔g3 ♔e5 12. ♔f2 ♔f4 13. ♕c1 ♔e5 14. ♔e3 ♔e6 15. ♔d2! ♔d7 16. ♕b2 ♔e6 17. ♕b8 ♔f5 18. ♕g3 ♔e6 19. ♕g5 ♔f7 [19... ♔d6 20. ♕f6 ♔c5 21. ♕a6 ♔d4 22. ♕d6 ♔c4 23. ♕c6+−] 20. ♕h6 ♔g8 21. ♕c6 ♔f7 22. ♕d6 ♔g7 23. ♕e6 ♔h7 24. ♕f6 [24... ♔g8 25. ♕e7 ♔h8 26. ♕f7] 1-0

4079.
A. Zaitsev – Csom
Berlin, 1968
1. ♕f2+− c4 [1... ♔d6 2. ♕f8+−] 2. ♔d4 ♔c7 3. ♕g3 ♔d7 [3... ♔b6 4. ♕b8 ♔a5 5. ♕b1+−] 4. ♔e5 ♔c7 5. ♕f2 ♔b7 6. ♔d6 c3 7. ♕c5 [7... c2 8. ♕b4 ♔a6 9. ♔c7] 1-0

4080.
Bogatyrev – Beilin
SU, 1957
1. ♔e3+− ♔c3 2. ♕g6 ♗c6 3. ♕d3 ♔b4 4. ♕b1 ♔c4 5. ♔d2 ♗d5 6. ♕c1 ♔b5 7. ♔e3 ♗c6 8. ♔f4 ♔b4 9. ♔e5 ♗f3 10. ♕g1 ♗b7 11. ♔d6 c4 12. ♕b1 ♔a3 13. ♕c1 ♔b3 14. ♔c5 c3 15. ♕b1 ♔a3 16. ♔c4 ♗d5 17. ♔c3 1-0

4081.
Ivkov – Kortchnoi
Beverwijk, 1968
1... ♕a3!−+ 2. ♔e8 ♕a4 3. ♔e7 ♕b4 4. ♔e8 ♕b8 5. ♔e7 ♕e5 6.

♔d7 ♕f6 7. ♔e8 ♕c6 8. ♔e7 ♕g6 9. ♔e8 ♔b3 10. ♗e7 ♔c4 0-1

4082.
Nunn – Dzindzichashvili
Thessaloniki, 1984
1... ♕d2 2. ♔c6+– ♕f4 3. ♗d5 [3... ♕g4 4. b7 ♕a4 5. ♔d6 ♕b4 6. ♔d7 ♕a5 7. c8♕] 1-0

4083.
Vaganian – D. Bronstein
Vilnius, 1975
1. ♔f3+– ♗g7 2. ♔e4 ♗a1 3. ♔d5 ♗h8 4. ♔d6 ♗f6 5. ♔d7 1-0

4084.
Datescu – Kalomerescu
Romania, 1950
1. ♕c8? [1. ♔e3! ♗c2 2. ♕g7 ♔b3 3. ♔d2! b1♕ 4. ♕c3 ♔a2 5. ♕c2 ♕c2 6. ♔c2+–] 1... ♔b3= 2. ♕b7 ♔a3 3. ♕a6 ♔b3 ½-½

4085.
F. Blatny – Browne
Rimavska Sobota, 1974
1. ♕h6 [1. ♕h3 ♔e3! 2. ♕f1 ♔e4 3. ♔f7 ♗d4 4. ♔e6 f2 5. ♕h3 ♔f4 6. ♔d5 ♗e3=; 1. ♕h1 ♔e3! 2. ♕c1 ♔d3 3. ♔f7 ♗d4 4. ♕f1 ♔e4 5. ♔e6 ♔f4 6. ♔d5 f2!= (6... e4? 7. ♕h1+–)] 1... ♔e4= 2. ♔f7 ♔d3 3. ♕c1 f2! 4. ♕f1 ♔e3 5. ♔e6 ♗d4 6. ♕d1 ♔f4 7. ♔d5 e4 8. ♕h1 e3 9. ♕g2 e2! 10. ♕e4 ♔g3 [11. ♕e2 ♔g2 12. ♔c6 ♔g1 13. ♔b5 f1♕ 14. ♕f1 ♔f1 15. ♔a5 ♔e2] ½-½

4086.
Hromadka – List
Vilna, 1912
1. ♕b3!+– ♔c1 [1... ♗d4 2. ♕a2! ♔c2 3. ♕a4! ♔c3 4. ♕d1!+–] 2. ♕c3 ♔b1 3. ♕c4! ♗g1 [3... ♗e3 4. ♔g6 ♔a1 5. ♕a4 ♔b1 6. ♔f5 ♔c1 7. ♕c4 ♔d2 8. ♕e4+– Δ ♕b1] 4. ♔g6 ♔a1 5. ♕a4 ♔b1 6. ♔f5 ♔c1 7. ♕c4 ♔d2 8. ♕f1 ♔c2 9. ♕g2 1-0

4087.
Hlinka
1987
1. f4!= [1. ♖h4? b4 2. ♖b4 ♗a3] 1... b2 [1... ♗f4 2. ♔b5] 2. ♖h2 ♗d2 3. ♖h1 ♔c3 4. d4 [4. ♖b1? b4 5. f5 ♔c2 6. ♖b2 ♔b2 7. f6 b3 8. f7 ♗h6] 4... b4 5. d5 [5. f5? ♗e3 6. ♔b5 ♗c1 7. ♖h3 ♔c2 8. ♖h2 ♗d2 9. ♖h1 b1♕ 10. ♖b1 ♔b1 11. f6 b3 12. d5 b2 13. d6 ♔c2 14. d7 b1♕] 5... ♗c1 6. ♖h3 ♔c2 7. d6 [7. ♖h2? ♔b3 8. ♖b2 ♗b2] 7... b1♕ 8. d7 ♗e3 9. ♖e3 ♕d1 10. ♔c6 b3 11. ♔c7 [11. ♖e6? ♕f3 12. ♔b6 b2 13. ♖c6 ♔b3 14. d8♕ b1♕] 11... b2 12. ♖e6 ♕d7 13. ♔d7 b1♕ 14. f5 ♕b5 15. ♖c6 ♔d3 16. f6 ♔e4 17. f7 ♕d5 18. ♔e7 ♕c6 19. f8♕ ½-½

4088.
Troitzky
1924
1. e7!+– ♖e6 2. ♘d6 [2. ♘e3? ♖e7 3. ♘d5 ♔c5 4. ♘e7 a5] 2... ♖d6 [2... ♖e7 3. ♘c8 ♔b5 4. ♘e7 ♔c4! (4... a5 5. ♔c3) 5. ♘f5 ♔b3! (5... a5 6. ♘d6 ♔c5! 7. ♘e4) 6. ♘fd4 ♔c4 7. ♘e2 a5 8. ♘c3] 3. ♘d4 ♖d4 4. ♔e3 ♖d1 5. ♔e2 ♖d5 6. e8♕ ♖b5 7. ♔d3 a6 8. ♕a8 ♖b4 [8... ♖b3 9. ♔c4 ♖b5; 8... ♔a5 9. ♕d8] 9. ♔c3 ♖b5 10. ♕b8 ♔c6 [10... ♔c5 11. ♕c7 ♔d5 12. ♕c4 ♔d6 (12... ♔e5 13. ♕c6) 13. ♔d4 ♔d7 (13... ♔e7 14. ♕c6) 14. ♕a4; 10... ♔a5 11. ♕d8 ♔a4 12. ♕d6 ♔a5 (12... ♖b3 13. ♔c4 a5 14. ♕d1) 13. ♔c4 ♖b1 14. ♕d8 ♔a4 15. ♕d2] 11. ♕a7 ♖a5 [11... ♖b6 12. ♔c4] 12. ♔b4 ♖b5 13. ♔a4 ♖b6 14. ♔a5 1-0

4089.
Katsnelson
1978
1. ♖d8!= [1. ♖c6? ♖g6 2. ♗e6 ♖e6] 1... ♔g7 2. ♖d7 ♔h6 3. ♖c7 ♖g6 4. ♔b5 [4. ♔b7? ♖g7 5. ♗d7 ♖d7] 4... ♗c5 5. ♖c5 ♖g5 6. ♗f5 ♖f5 7. ♖f5 c1♕ 8. ♖f6 ♔h7 9. ♖f7 ♔h8 10. ♖f8 ♔h7 11. ♖f7 ♔h6 12. ♖f6 ♔h5 13. ♖f5 ♔g4 14. ♖f3 ½-½

4090.
Kaminer and Rossolimo
1928
1. ♔h7+– e6 2. ♖b1 Δ ♖b8! 2... ♕c7 Δ ♕h2 3. ♖b2! g4 4. ♖f2 ♕b7 5. ♖f4 ♕b1 6. ♔h6 ♕h1 7. ♔g6 ♕b1 8. ♔g5 ♕b5 9. ♔h6 1-0

4091.
Seeck
1977
1. ♔a3!+– ♖a7 2. ♔b4 ♖b7 [2... ♖a4 3. ♔b3 ♖a3 4. ♔b2 ♖a2 5. ♔c3 ♖c2 6. ♔d4 ♖c4 7. ♔e5 ♖e4 8. ♔d6 ♖e6 9. ♔d7 ♖e7 10. ♔c8] 3. ♔a5 ♖a7 4. ♕a6 ♔b8 5. ♔b6 ♖a6 6. ♔a6 ♔c7 7. ♔a7 1-0

4092.
Qin Kanying – Peptan
Moscow, 1994
1... ♕f8!–+ [1... ♔f5? 2. ♔h7!= Δ ♖g7, h6] 2. ♔h7 [2. ♖g7 ♔e5! 3. ♔h7 ♕f5 4. ♔h6 ♕d3! 5. ♖g6 (5. ♔g5 ♔e6 6. h6 ♕e3 7. ♔h5 ♔f6–+) 5... ♕h3! 6. ♖g5 (6. ♔g5 ♕e3–+) 6... ♔f6 7. ♖g6 ♔f7 8. ♖g7 ♔f8 9. ♖g6 ♕h4! 10. ♖g5 ♕f4 11. ♔g6 ♕f7 12. ♔h6 ♕f6 13. ♖g6 ♕e5!–+] 2... ♕f7 3. ♔h6 [3. ♔h8 ♕f5–+] 3... ♕f5! 4. ♖g1 ♕f8 [4... ♕h3! Δ ♔f5 5. ♖g5 ♕h4 6. ♖g6 ♔f5–+] 5. ♔h7 ♕f7 6. ♔h6 ♕d5 7. ♖g6 [7. ♖f1 ♔g4 8. ♖g1 ♔h4–+] 7... ♕e5!? [7... ♕h1!–+ Δ ♔f5] 8. ♖g8 ♕f6 9. ♔h7 ♕f7 10. ♔h6 ♕f6 11. ♔h7 ♔f5? [11... ♕f5 12. ♔h6 ♕h3!–+] 12. ♖g1? [12. h6! ♕e7 13. ♖g7 ♕e4 14. ♖g8 ♔f6 15. ♔h8 ♕h4 16. ♔h7!= (16. h7? ♕d4)] 12... ♕f7 13. ♔h6 ♕f8 [13... ♕b7! 14. ♖g5 (14. ♖f1 ♔g4 15. ♖g1 ♔h4–+) 14... ♔f4! 15. ♖g6 ♕h1!–+ Δ ♔f5] 14. ♔h7 ♕e7? [14... ♕f7 15. ♔h6 ♕b7!–+] 15. ♔h6?? [15. ♖g7= Δ h6] 15... ♕e3 0-1

4093.
Panov – Kasparian
SU, 1937
1... ♔c6–+ 2. ♖e2 ♔b5 3. ♔e4 ♔c4 4. ♖d2 ♕b7 5. ♔f4 ♕f7 6. ♔e4 ♕e6 7. ♔f3 ♕e1 8. ♖e2 ♕d1 9. ♔f2 ♔d3 10. ♖e3 ♔d2 11. ♖g3 ♕e2 12. ♔g1 ♔e1 13. ♖g2 ♕e3 14. ♔h2 ♔f1 0-1

4094.
Jaszczuk – Gniot
Poland, 1949
1... ♕d2! 2. ♖g6 [2. ♖g1 ♕h6 3. ♔g2 ♔g7–+; 2. ♖g4 ♕d7 3. ♔g3 ♕f5 4. ♔h3 ♕f3 5. ♔h4 ♕d3 6. ♖g5 ♕d8–+] 2... ♕d5 3. ♔g4 ♕e4 4. ♔g5 ♕f3 5. ♔h4 ♕f4 6. ♔h3 ♕f5 7. ♖g4 ♕f3 8. ♔h4 ♕d3! 9. ♖g5 ♕d8 10. ♔g4 [10. ♔h5 ♕d4! 11. ♔g6 (11. ♖g4 ♕f6 12. ♖g5 ♕f4–+) 11... ♕d3 12. ♖f5 ♕d6 13. ♖f6 ♕g3–+] 10... ♕f6 11. ♔h5 ♕f4 12. ♖g6 ♕f5 13. ♔h6 ♕e5 14. ♖g5 ♕h2 15. ♔g6 ♕h7 16. ♔f6 ♕e4! 0-1

4095.
Radulov – Cobo
Havana, 1969
1. ♕f8+– ♔e5 2. ♕c5 ♔f6 3. ♔f4 ♔f7 [3... e3 4. ♕f8+–] 4. ♕c4 ♔f6 5. ♕d4 ♔e7 6. ♔f5 1-0

4096.
Gutman – Golz
FRG, 1970
1. ♕d7 ♖b8= 2. ♔c4 c2 3. ♕d3 [3. ♕d4 ♔e2 4. ♕d3 ♔e1 5. ♕c3 ♔d1=] 3... ♔f4 4. ♕d4 [4. ♕f1 ♔e3 5. ♕e1 ♔f3! (5... ♔f4? 6. ♔d3 ♖c8 7. ♕e4+–) 6. ♔d3 c1♕=] 4... ♔f5 [4... ♔f3? 5. ♕c3 ♔f4 6. ♔d5 ♖d8 7. ♔e6 ♖e8 8. ♔d7 ♖e2 9. ♔d6+–] 5. ♕f2 ♔g4! [5... ♔e5 6. ♕e3 ♔d6 7. ♕d4 ♔c7 8. ♕c5 ♔b7 (8... ♔d7 9. ♔d5!+–; 8... ♔d8 9. ♕d6 ♔c8 10. ♕c6 ♔d8 11. ♔d5+–) 9. ♔b5 ♖c8 10. ♕b6 ♔a8 11. ♔a6+–] 6. ♕g1 ♔f5 [6... ♔f4? 7. ♔d3 ♖c8 8. ♕e3+–] 7. ♔d4 ♖c8 8. ♕f1 ♔g5! 9. ♕c1 [9. ♕b5? ♔h4; 9. ♕g2 ♔f6 10. ♕f3 ♔e7 11. ♕b7 ♔d8=] 9... ♔f5 10. ♔d5 ♖d8 11. ♔c6 ♖c8 12. ♔b7 ♖c3! 13. ♔b6 ♔e4 ½-½

4097.
Averbakh – Simagin
SU, 1950
1. ♕d4!+– [1. ♕c5 ♔d1 2. ♕c3 d2 3. ♕f3 ♔c1 4. ♕c3 ♔b1 5. ♕b3 ♔c1 6. ♕c4 ♔d1 7. ♔f3 ♖e7 8. ♔f2 ♖e8 9. ♕a4 ♔c1 10. ♕c6 ♔b2=; 1. ♕b3! ♖e8 2. ♕b2+–; 1. ♕b4! ♔c2 2. ♔f3+–] 1... ♔c2 [1... ♖e8 2. ♕b2 ♔d1 (2... ♔e1 3. ♕b5! ♖d8 4. ♔e3 ♔f1 5. ♕f5+–) 3. ♕b5! ♖d8 4. ♔e3 ♔c1 5. ♕c5 ♔d1 6. ♕b6+–] 2. ♔f3 ♖e1 3. ♕c4 ♔d2 4. ♕b4 ♔d1 5. ♕b2! ♖e2 6. ♕c3 ♖d2 7. ♕c4! ♖c2 [7... ♔e1 8. ♕b4!] 8. ♕d3 1-0

4098.
Smyslov – Ragozin
Moscow, 1942
1... ♖d1? [1... ♖d2? 2. ♕a2 ♔c1 3. ♕b3 c2 (3... ♖c2 4. ♕b4 ♔d1 5. ♕b1+–) 4. ♕c3+–; 1... ♖h8 2. ♕e6 ♔b2 (2... ♖d8? 3. ♕a2 ♔c1 4. ♕a5 ♖e8 5. ♔d3+–; 2... ♖b8=) 3. ♕f6 ♖h3 4. ♔e2 (4. ♔e4 ♔b1! 5. ♕f1 ♔b2 6. ♕h3 c2=) A) 4... ♔a3 5. ♔d1 ♔b2 6. ♕b6 ♔a3 7. ♔c2+–; B) 4... ♖h2 5. ♔d3 ♖h3 6. ♔c4 ♖g3 7. ♕b6 ♔c1 8. ♕f2 c2 9. ♕g3 ♔b2 10. ♕c3 ♔b1 11. ♔b3+–; C) 4... ♖h7 5. ♕e5! ♖h3 (5... ♖f7 6. ♔d3 ♖f3 7. ♔c4 ♔b1 8. ♕b5 ♔c1 9. ♕h5 ♖g3 10. ♕h4 ♖e3 11. ♕f2+–) 6. ♕b5 ♔c1 (6... ♔a2 7. ♔d1 ♖h2 8. ♔c1+–) 7. ♕f5! ♖h2 (7... ♖h8 8. ♔d3 c2 9. ♔c3+–) 8. ♔d3 c2 9. ♔c3 ♔b1 10. ♕b5+–; D) 4... ♖g3! D1) 5. ♕b6 ♔c2! (5... ♔a2? 6. ♔d1!) 6. ♕f2 ♖g7! 7. ♔e3 ♔b3! 8. ♕f3 ♖e7 9. ♔d4 ♖d7 10. ♔c5 ♖c7 11. ♔b5 ♔b2=; D2) 5. ♕e5! 5... ♖g8! 6. ♔d3 ♖d8 7. ♔c4 ♖c8 8. ♔b4 ♖c6 9. ♔b5 ♖c7!=; 1... ♖b8 A) 2. ♔d4 ♖b4 3. ♔c5 ♖h4 4. ♕a2 ♔c1=; B) 2. ♕e2 ♔b3 3. ♕d1 ♔b2! (3... c2 4. ♕d5 ♔b2 5. ♕e5+–) 4. ♕h5 ♖d8=; C) 2. ♕a2 ♖b2 3. ♕a4 ♖b3 4. ♔d4 ♔b2 5. ♔c4 ♖b8 6. ♕a5 c2!=; D) 2. ♕d6 2... ♖b3 3. ♔e2 ♔b2 4. ♕e5 ♔c2 5. ♕f5 ♔c1! (5... ♔b2? 6. ♔d1 ♖a3 7. ♕c2 ♔a1 8. ♔c1) 6. ♕f4 ♔b2 7. ♕d4 ♔b1 8. ♕e4 ♔c1! 9. ♕c4 ♔c2 (9... ♔b2? 10. ♔d1; 9... c2=) 10. ♕d3 ♔c1 11. ♔e1 c2! 12. ♕c4 ♔b2 13. ♔d2 ♖d3!] 2. ♕a2+– ♔c1 3. ♕b3 c2 4. ♕a2 ♖e1 5. ♔d3 1-0

4099.
Mikenas – Litvinov
SU, 1964
1. ♖g2!= ♔d3 2. ♖g3 ♔e4 3. ♖g4 ♔f5 [3... ♔d5 4. ♖g5 Δ ♖c5] 4. ♖c4 ♔e5 5. ♖c5 ♔d4 6. ♔b6 ♕e8 7. ♔a5 ♕a8 8. ♔b5 ♕a7 9. ♖c4 ♔e3 10. ♖c3 ♔d2 11. ♖c4 ♕b7 12. ♔a5 ♔d3 13. ♖c5 ♔d4 [14. ♔a4] ½-½

4100.
Commons – Mednis
Houston, 1974
1... ♕b2!–+ 2. ♖f2 [2. ♔g3?? ♕b3–+] 2... ♕g7! 3. ♔g3 ♕c3 4. ♔g2 [4. ♔h2 ♕e1 5. ♖g2 ♕d1!–+] 4... ♕e1! 5. ♖f7 [5. ♔g3 ♔e3–+; 5. ♖a2 ♔f4–+] 5... ♕h4 0-1

4101.
Gheorghiu – Bisguier
Buenos Aires, 1970
1. ♕e8 ♔h6= 2. ♔g4 ♖g5! 3. ♔h4 ♖f5! [3... ♖a5 4. ♕e3 ♔h7 5. ♕d3 g6 6. ♕d7 ♔h6 7. ♕d2 g5 8. ♔g3 ♖f5 9. ♕h2! ♔g6 10. ♕c2 ♔f6 11. ♕c6 ♔g7 12. ♔g4+–] 4. ♕e6 g6 5. ♕g8 ♖f4 6. ♔g3 g5 [½-½] =

4102.
Denisov – Gurvich
corr., 1967
1. ♔g3!+– ♔b3 [1... a3 2. ♔f3 ♔b2 3. ♕b4 ♔c2 4. ♔e2 ♖a1 5. ♕d2 ♔b3 6. ♔d3 ♖f1 7. ♕c2 ♔b4 8. ♕c4 ♔a5 9. ♕c5 ♔a4 10. ♔c2+–] 2. ♕f7 ♔b2 3. ♕f6 ♔b1 4. ♕f1 ♔b2 5. ♕e2 ♔b3 6. ♕b5 ♔a3 7. ♔f3 ♖b2 8. ♕c4 ♖b4 9. ♕c5 ♔b3 10. ♔e3 a3 11. ♔d3 a2 12. ♕c3 [12. ♕a5 ♖b8 (12... ♖h4 13. ♕c3 ♔a4 14. ♕b2 ♖h3 15. ♔c4+–) 13. ♕c3 ♔a4 14. ♔c2 ♖b4 (14... ♖b7 15. ♕c4+–; 14... ♖b6 15. ♕c4 ♔a3 16. ♕c5 ♖b4 17. ♕a5+–) 15. ♕c6 ♔a3 16. ♕f3 ♔a4 17. ♕a8+–] 12... ♔a4 13. ♔c2 ♔b5 14. ♕e5 ♔a4 15. ♕e8 ♖b5 16. ♕e4 [Δ ♕a8] 1-0

4103.
Mohring – Tukmakov
Leipzig, 1975
1. ♖b2!= [1. ♖b1? ♕d5 2. ♔a1 ♕d3 3. ♔a2 ♔e2 4. ♖b2 ♔d1 5. ♖b1 ♔c2 6. ♖b2 ♔c1!–+] 1...

♔e3 2.♖b3 [2.♖b4 ♕d5 3.♔a1 ♕d3!−+] 2... ♔d2 3.♖b1 ♕a4 4.♖b4 ♕d7 5.♖b2 ♔c3 6.♖b3 ♔c4 7.♖b4 ♔c5 ½-½

4104.
Kosansky – Halik
Portoroz, 1971
1... ♕b2−+ 2.♔c6 ♕a3 3.♔b5 [3.♔b6 ♕b4 4.♔c6 ♕a5−+] 3... ♕d6! 4.♔a5 ♕c6 5.♖b5 ♕c3 6.♔b6 ♕c8! 7.♔a5 ♕d8 8.♔b4 ♔a7 9.♖a5 ♕b6 10.♖b5 ♕d4 11.♔b3 ♔a6 0-1

4105.
Keres – Byrne
SU, 1955
1... ♖c2 [1... ♖f2 2.♕a6!=] 2.♔f1!= [2.♕b7 ♔c1 3.♕h1 d2 4.♔e2 d1♕−+; 2.♕h8 ♔b1 3.♔f1 ♖c1 4.♔g2 e2 5.♕b8 ♔c2 6.♕c7 ♔d1−+] 2... ♖c1 3.♔g2 e2 4.♕b7 ♔c2 5.♕c6 ♔d2 6.♕h6 ♔d1 7.♕h5 ♖c4! [7... ♖c5 8.♕f3!] 8.♔h2! [8.♔f2? ♖h4! 9.♕f3 ♖f4!−+; 8.♕f3?! ♔d2! 9.♕f2 ♖e4!∓] 8... ♖f4 [8... ♖h4 9.♕h4 e1♕ 10.♕a4=] 9.♔g2 d2 10.♔h2 ♔e1 [10... ♖f2 11.♔g1 ♔e1 12.♕h4 d1♕ 13.♕b4=] 11.♔g2! [11.♕a5? ♔f1 12.♕d2 ♖f2! 13.♔h1 ♖f5!! 14.♔h2 ♖h5−+ Δ e1♕] 11... ♖f2 12.♔g1 ♖f1 13.♔g2 [13... d1♕ 14.♕a5 ♕d2 15.♕a1] ½-½

4106.
Flerov – Paramonov
SU, 1981
1... h4!= [1... ♔c4 2.♔f2 ♔d3 3.♕d5 ♔c3 4.♔e2+−; 1... ♔d2 2.♕e4 ♔d1 3.♕d5! ♔e2 4.♕d4 ♔e1 (4... ♖e3 5.♕b2 ♔d1 6.♕a1 ♔c2 7.♕a2 ♔c1 8.♕c4+−) 5.♕f2 ♔d1 6.♕b2 ♔e1 7.♕c2 h4 8.♕e4 ♔d2 9.♕d4 ♔c2 10.♔f2 g3 (10... ♖f3 11.♔e1 ♖g3 12.♕d8+−) 11.♔f3 ♖h2 12.♔g4 ♔b3 13.♕c5 ♔b2 14.♕c4 ♔b1 15.♕c3 ♔a2 16.♕b4 ♔a1 17.♕b3+−] 2.♕g5 ♖g3 3.♔f2 ♖f3 4.♔e1 ♖e3 5.♔d1 ♖g3! 6.♕d8 ♔e3 7.♕h4 ½-½

4107.
Sens – Steiner
Vienna, 1986
1.♕b3!+− ♔d6 [1... f5 2.♔e3! ♔d6 (2... e4 3.♔f4 ♔d6 4.♕b6 ♔d7 5.♔g5 ♖e5 6.♔f6 ♖e8 7.♕b5 ♔d8 8.♔f7 ♖e7 9.♔f8+−) 3.♕b6 ♔e7 4.♕g6 e4 5.♔f4 ♖b5 (5... ♔d7 6.♕b6 ♔e7 7.♕c6+−) 6.♕c6+−] 2.♕f3 ♔e6 3.♕g4 ♔f7 [3... ♔e7 4.♕g7 ♔e6 5.♕g8 ♔d6 6.♕f7+−] 4.♕c4 ♔e6 5.♔e3 ♔d6 6.♕h4 ♔e6 7.♕g4 ♔f7 8.♕c4 ♔e6 9.♔e4! f5 10.♔e3 ♔d6 11.♕a6 ♔e7 12.♕g6 e4 13.♔f4 1-0

4108.
Sande – Bernstein
Malta, 1980
1.♔g2!= [1.♔e2 ♕e4 2.♔d2 ♕f4 3.♔c3 ♔d5!! 4.h4 ♔c6 5.h5 ♔b6 6.h6 ♔a7−+] 1... ♕b2 2.♔h1 [2.♔h3 ♕c3 3.♖g3 ♕h8 4.♔g2 ♕b2 5.♔g1 ♕b1 6.♔g2 ♕b7 7.♔g1=] 2... ♔f6 [2... ♕a1 3.♖g1 ♕e5 4.h3 ♕e4 5.♔h2 ♕b7 6.♖g4=] 3.♖g3 [3.♖d7 ♕f2 4.h3 ♕f4 5.♖d2 ♕e4 6.♖g2 ♕b7 7.♔h2=] 3... ♕b7 4.♔g1 [½-½] =

4109.
Tukmakov – Ornstein
Thessaloniki, 1984
1.♕g7!+− ♔e6 2.♔d3? [2.♕b7! ♖c5 3.♔d3 ♖e5 4.♔c3+− Δ ♔b4-a5-b6] 2... ♔d5!= 3.♕b7 ♔c5 4.♕c7 ♔b4 5.♕d6 ♔b3 6.♕a6 ♔b4 7.♕a1 ♖c8 8.♕e1 ♔a4 9.♔d4 ♖c4 10.♔d5 ♖c8 11.♕e7 ♖c4 12.♕a7 ♔b4 ½-½

4110.
Savon – Novopashin
Yerevan, 1962
1... ♔b3= 2.♕b5 ♔c3 3.♕c5 ♔b3 4.♕e3 ♔b4 5.♕d4 ♔b3 6.♕d3 ♔b4 7.♕d6 ♔b3 8.♕b6 ♔c3 9.♕f6 ♔b3 10.♕f7 ♔b4 11.♕b7 ♔c3 12.♕c6 ♔b3 13.♕b5 ♔c3 14.♕a4 ♖b3 15.♔h6 ♔b2 16.♕d4 ♔b1 17.♕e4 ♔b2 18.♕e5 ♔b1 19.♕f5 ♔b2 20.♕f6 ♔b1 21.♕f7 ♔b2 22.♕g7 ♖c3 23.♕b7 ♖b3 24.♕g2 ♔b1 25.♕h1 ♔b2 26.♕h2 ♔b1 ½-½

4111.
V. Spasov – Genov
Sofia, 1994
1.♔g1!+− ♔g7 2.♔f2 ♖g4 3.♕e7 ♔h6 4.♕f8 ♔h7 5.♕f7 ♔h8 6.g3⊕ 1-0

4112.
Genov – Se. Ivanov
Berlin, 1993
1... h5= 2.f3 ♔g6 3.♕h8 ♖d5 4.♔h4 ♖f5 5.♕b8 ♖d5 6.♕b1 ♔h6 7.♕c1 ♔g6 8.♕e3 ♖f5 9.g4 hg4 10.fg4 ♖d5 11.♕f4 ♖a5 12.♕e4 ♔h6 13.♕f3 [13.♕e3 g5 14.♔g3 ♖d5=] 13... f6 [13... ♔g6 14.♕d3 ♔h6 15.♕d2 g5] 14.♕e3 ♖g5 15.♕e6 ♔h7 ½-½

4113.
Kotov – Pachman
Moscow, 1946
1... ♕c2!−+ [1... h4? 2.♖h4 ♕f3 3.♖h2! ♔g4 4.♖h4 ♔g3 5.♖h3!=] 2.♔h1 [2.♖h4 ♕d1 3.♔f2 ♕d2 4.♔f3 ♕e1 5.♔g2 ♕e2 6.♔g1 ♕f3 7.♔h2 ♕f2 8.♔h1 ♕g3 9.♖h5 ♔f4! 10.♖f5 ♔e4−+] 2... ♕d2 3.♔g1 ♕e2! 4.♔h1 h4!! 5.♖h4 ♕f3! 6.♔h2 ♕f2 7.♔h3 ♕g1 8.♖g4 ♔f5 9.♖f4 ♔e5 10.♔g4 ♕h1 0-1

4114.
Smyslov – Averbakh
Moscow, 1946
1... ♖f5 [1... h5 2.♕d8!+− (2.h4? ♔h7 3.♕h5 ♔g8!=) 2... ♔g7 3.♕d4 h4 (3... ♔g6 4.h4 ♔g7 5.♕e5) 4.♔g2 ♔g6 5.♕h4 ♔g7 6.♕d4 ♔g6 7.h4 ♔g7 8.h5] 2.♕c3+− ♖g5 3.♔f2 ♖f5 [3... h6 4.h4 ♖g4 5.♕h8! ♖h4 6.♕g8+− Δ ♕f7] 4.♔g3 ♖g5 5.♔f4 ♖f5 6.♔e4 h6 7.h4 f6 [7... ♖f6 8.h5+−] 8.♕g3 ♔h5 9.♕g1! ♖a5 10.♔f4 ♖a4 11.♔f5 ♖a5 12.♔f6 ♖a6 13.♔g7 ♖e6 14.♕c5 ♔g4 15.♕c8 1-0

4115.
Averbakh – Bondarevsky
Moscow, 1948
1... ♔e6? [1... ♕g6!−+ 2.♔h2 (2.♔f1 ♕f5 3.♖h2 ♕f3 4.♔g1 ♕d1 5.♔g2 ♕g4 6.♔f1 h5 7.♖h1 h4 8.♖g1 ♕d1 9.♔g2 h3 10.♔h2 ♕f3−+) 2... ♕f5 3.

♔g3 (3. ♔g2 ♕g5 4. ♔h3 ♕g1−+) 3... ♕e5 4. ♔f3 (4. ♔h3 ♕g5 5. ♖g4 ♕f5 6. ♔g3 h5 7. ♖h4 ♕g5 8. ♔h3 ♕g1 9. ♖h5 ♔e4−+) 4... ♕g5 5. ♖h3 (5. ♖g4 ♕h5 6. ♔g3 ♕h1−+) 5... ♔d4 6. ♖g3 (6. ♖h2 h5 7. ♖g2 ♕h4−+) 6... ♕d5 7. ♔e2 ♕h1] 2. ♖h3!= ♕e4 3. ♔h2 ♔f6 4. ♖e3 ♕d5 5. ♖g3 h5 6. ♖e3 ♔g5 7. ♖g3 ♔f4 8. ♖e3 h4 9. ♖h3! ♕b7 10. ♖e3! ♔g4 11. ♖h3 ♕b1 12. ♔g2! ♕h7 13. ♔h2 ♕c7 14. ♔g2 ♕c2 15. ♖e3 ½-½

4116.
Timman – Nunn
Wijk aan Zee, 1982
1. ♖a3= ♕b4 2. ♔a2 ♕c5 3. ♔b2 ♔g5 4. ♖b3 ♔f4 5. ♖d3 ♔e4 6. ♖a3 a5 7. ♖d3 a4 8. ♖a3 ♕b4 9. ♔a2 ♔d5 10. ♖d3 ♔c5 11. ♖a3 ♕c4 12. ♔b2 ♔b4 13. ♖d3 ♕e4 14. ♔a2?? [14. ♖a3!=] 14... a3 [15. ♔b1 ♕e1 16. ♔a2 ♕c1] 0-1

4117.
Bogoliubov – Ahues
San Remo, 1930
1... a4−+ 2. ♖h3 ♔c5 3. ♖h5 ♔d4 4. ♖h3 ♕d3! 5. ♖h4 ♔e3 6. ♖h2 ♔f4! 7. ♖f2 ♔g3 8. ♖f8 ♕b3 0-1

4118.
Flohr – Geller
SU, 1949
1... ♕d3−+ 2. ♔c5 ♔f7 3. ♔c6 ♕d4 4. ♔b5 ♕c3 5. ♔b6 ♕c4 6. ♔b7 ♕e6 7. ♔c7 ♔f6 8. ♔b7 ♕d6 9. ♔c8 ♕c6 10. ♔d8 ♕b7 11. ♖e5 ♕b6 12. ♔c8 ♔f7 [13. ♖g5 ♔e7 14. ♖e5 ♔d6] 0-1

4119.
Burkhanov – Alekseev
SU, 1960
1. ♕e5 ♖c1= [1... ♖h3! 2. ♕d5 ♔b8 3. ♕f5 ♖c3 4. ♔b5 ♔b7! 5. ♕d7 ♖g3!=] 2. ♕e3 ♖a1 [2... ♖c4? 3. ♔b5 ♖h4 4. ♕f3 ♔b8 5. ♔a6+−; 2... ♖f1! 3. ♕d2 b5! 4. ♔b5 ♖f6!=] 3. ♔b5 ♖f1! [3... c6? 4. ♔c4 ♖d1 5. ♕e7 ♔a6 (5... ♔b8 6. ♕f7 ♖d5 7. ♕h7! ♖d1 8. b5! ♖c1 9. ♔b4 cb5 10. ♔b5 ♖c7 11. ♕g6!+−) 6. ♕c7 ♖c1 7. ♔d3 ♔b5 8. ♕e5 ♔a6 9. ♕e2! ♔b7 10. ♔d4+−] 4. ♕e4 ♔b8 5. ♕d3 ♖c1 6. ♕d4 ♔b7! ½-½

4120.
Kortchnoi – Sakharov
SU, 1964
1... ♖g5 [1... ♖f6 2. ♔e5+− ♖e6 3. ♔d5 ♔g7 4. g5] 2. ♕d7!+− ♔g7 3. ♔f4 ♖a5 4. ♕d4 ♔h7 5. ♕c4 [5. ♕f6 g5 (5... ♖a4 6. ♔f3 ♖a3 7. ♔e2 ♔g8 8. g5+−) 6. ♔e4 ♖a4 7. ♔d5 ♔g8 8. ♕g5 ♔f8 9. ♕h6 ♔g8 10. g5 ♖g4 11. ♔e5+−] 5... ♔g8 6. ♕c8 ♔h7 7. ♕f8 ♖a4 [7... g5 8. ♔e4 ♔g6 9. ♕g8 ♔h6 10. ♕f7+−] 8. ♔g5 ♖a5 9. ♔f6 ♖a6 10. ♔f7 1-0

4121.
Chigorin – Tarrasch
St. Petersburg, 1893
1. ♔g1= ♕e1 2. ♔g2 h5 3. ♖e3 ♕d2 4. ♖g3 ♔h7 5. ♔g1 ♕d5 6. ♔h2 ♔h6 7. ♔g1 ♕e4 8. ♔h2 ♕e2 9. ♔g2 ♕e1 10. ♖e3! ♕b1 11. ♖g3 ♕e4 12. ♔g1 h4 13. ♖g4! ½-½

4122.
Karaklajic – Witkowski
Dresden, 1959
1... ♕g8!−+ [1... ♕c6−+ 2. ♔g1 ♕c1 3. ♔g2 ♕a1 4. ♖e8 (4. ♖e7 ♕a8 5. ♔g1 ♕g8 6. ♔f1 ♕c4 7. ♔g1 ♕c1 8. ♔g2 ♕c6 9. ♔g1 ♕g6 10. ♔f1 ♕d3 11. ♔g1 ♕h3 12. ♖e3 ♕g4 13. ♔h1 h3!−+) 4... ♕g7 5. ♔f1 ♔d3 6. ♖d8 ♔e4 7. ♖e8 ♔f4 8. ♖e3 ♕a1 9. ♔g2 ♕d1!] 2. ♔f1 ♕c4 [3. ♔g2 ♕c6] 0-1

4123.
Beliavsky – Dorfman
Lvov, 1978
1. ♕e5!+− ♔h7 2. ♔f4 ♖e6 [2... ♔g8 3. ♕b8 ♔g7 4. ♕b2 ♔h7 5. ♔g5! ♖a5 6. ♔f6 ♖f5 7. ♔e7+−; 2... ♖a2 3. ♕c3 ♖f2 4. ♔e5 ♔g8 5. ♕d3! ♔g7 6. ♕d4! ♖f1 7. ♔d6 ♔g8 8. ♕c3 ♖f2 9. ♕e5 ♖f5 (9... ♖a2 10. ♕e8 ♔g7 11. ♕b5!+−) 10. ♕e7 ♔g7 (10... ♖f1 11. ♕e8 ♔h7 12. ♕e5! ♖f5 13. ♕c3 ♔g8 14. ♔e7+−) 11. ♔d7 ♖a5 12. ♕e3 ♖b5 (12... ♖a6 13. ♕c3 ♔h7 14. ♔e7+−) 13. ♕d4 ♔g8 14. ♔e7 ♖b7 15. ♔f6+−] 3. ♕d4 ♔g8 [3... ♖e1 4. ♕f2+−; 3... ♖e2 4. ♔g5+−] 4. ♔g5 ♔h7 5. ♕c3! ♖a6 6. ♕c8 ♖e6 7. ♕f8 ♖e5 8. ♔f6 ♖f5 9. ♔e7 ♖e5 10. ♔d6 ♖f5 11. ♕b8 ♔g7 12. ♔e7 ♖f3 [12... ♖f1 13. ♕b2 ♔g8 14. ♕c3 ♖f5 15. ♕a1! ♖f2 16. ♕a8 ♔g7 17. ♕f8 ♔h7 18. ♕d8! ♖f5 19. ♔f8+−] 13. ♕f8 ♔h7 14. ♕a8! 1-0

4124.
Khenkin
1982
1... ♔h7= [1... ♖f6? 2. ♕d4+−] 2. ♕f8 ♖f6 3. g4 hg4 4. ♔g3 ♖f5 5. ♔g4 ♖f1 ½-½

4125.
Khenkin
1982
1. h4 ♖e6= 2. ♔f2 ♔h7 3. ♔f3 ♔g8 4. g4 ♔h7 5. ♔f4 [5. h5 g5!=; 5. g5 hg5 6. hg5=] 5... g5! 6. hg5 hg5 7. ♔g5 ♔g8 ½-½

4126.
Cvetkovic – Jelen
Yugoslavia, 1974
1. ♔h2!+− ♔h7 2. ♔g3 ♔g8 3. ♔f4 ♔h7 4. ♔g5 ♖a6 5. ♕b4 ♔g7 6. ♕b2 ♔f8 [6... ♔h7 7. ♕b7 ♖a5 8. ♔f6 ♖f5 9. ♔e7 ♔g7 10. ♕b2 ♔g8 11. ♕b8 ♔g7 12. ♕f8 ♔h7 13. g4! hg4 14. hg4+− Δ g5, ♕f7] 7. ♔h6 ♖e6 8. ♕b8 ♖e8 9. ♕d6 [9... ♖e7 10. ♕c5!] 1-0

4127.
Khenkin
1982
1. ♕d7+− ♔f6 [1... ♔g8 2. ♕c7 ♖g4 3. ♕e7 ♖e4 4. ♕f6 ♖g4 5. ♔f2 ♔h7 6. ♕f7 ♔h8 7. ♔f3+−] 2. ♕h7 ♖g4 3. ♕g8 ♖e4 4. ♕f8 ♔e6 5. ♕g7 ♖g4 6. ♔f2 ♔d6 7. ♕f6 ♔d5 [7... ♔d7 8. ♔f3 ♔c7 9. ♕e6 ♔b7 10. ♕d6 ♔a7 11. ♕c6 ♔b8 12. ♕d7 ♔a8 13. ♕c7+−] 8. ♕e7 ♔d4 9. ♕e6 ♔c5 10. ♕e5 ♔c4 11. ♕d6 ♔c3 12. ♕d5 ♖c4 [12... ♔c2 13. ♕c5 ♔d3 14. ♔f3+−] 13. ♔e3! ♖g4 [13... ♖e4 14. ♕e4+−] 14. ♕c5 ♔b3 15. ♔d2 ♖g3 16. ♕d5 ♔a4 17. ♕a8 1-0

4128.
Kr. Georgiev – Peev
Bulgaria, 1980
1... f5 2. g3!= [2. ♔h1 f4! 3. ♔g1 ♔g7 4. ♔h2 ♔g6 5. ♔g1 ♔g5 6. ♔h2 ♕e1! 7. ♖a3 ♔f5 8. ♖f3 ♔e4 9. ♖a3 ♕e3!–+] 2... ♕e1 3. ♔g2 ♕e4 4. ♔f2 ♔g7 5. ♔g2 ♔g6 6. ♔f2 ♕d5 7. ♔g2 f4 8. gf4 ♔f5 9. ♔g3 ♕g8 10. ♔h2 ♔e4 11. ♖g3 ♕b8 12. ♖g2 ♔f4 13. ♔h1 ½-½

4129.
Lukin – Taimanov
Leningrad, 1984
1. ♔f4+– ♖d6 [1... ♖a6 2. ♔e4 ♖d6 3. ♔e5+–] 2. ♔e4 [2. ♔e5 ♖f6 3. ♕c8! h5 (3... ♖b6 4. ♕e6!+–) 4. ♕c4 ♖h6 5. ♕h4 ♔g8 6. ♔f4 ♔h8 7. ♔g3 ♔h7 8. ♔h3 ♔g8 (8... ♖f6 9. ♕e4 Δ ♔h4) 9. ♕d8 ♔f7 (9... ♔h7 10. ♔h4 ♖f6 11. ♕d7 ♖h6 12. ♕c8+–) 10. ♔h4 ♖f6 11. ♕d7 ♔f8 12. ♔h5 ♖h6 13. ♔g5 ♔g8 (13... ♖f6 14. ♕d8 ♔f7 15. ♕f6 gf6 16. ♔h6+–) 14. ♕e8 ♔h7 15. ♔f4 ♖f6 16. ♔e5 ♖h6 17. ♕e6+–] 2... ♖b6 3. ♔d5 ♖f6 4. ♔e5 ♖a6 5. ♕e6 ♖a5 6. ♔e4! ♖a4 7. ♔f3 ♖a3 8. ♔f2 [8... ♖a8 9. f6!, 8... ♖a7 9. ♔e2! ♖c7 10. ♕g6 ♔h8 11. f6] 1-0

4130.
Khenkin
1962
1. ♕e7 ♔b6!= 2. ♕d8 ♔b7 3. ♕d7 ♔b6! [3... ♔b8? 4. ♔b2! ♖b4 5. ♔c2 ♖c4 6. ♔d2 ♔a8 7. ♕c7 ♖c5 8. ♕b6 ♖c4 9. ♔d1+–] 4. ♕c8 ♖c1 5. ♕b8 ♔a6 6. ♕c7 ♖c4 7. ♔b2 ♖b4 8. ♔c3 ♖c4 9. ♔d3 ♖a4! 10. ♕c6 ♔a5 11. ♕b7 ♖c4 ½-½

4131.
Khenkin
1966
1. ♕b2 [1. ♔f4 g5! 2. ♔g5 ♖g6=] 1... ♔g8!= 2. ♔h6 g5! 3. ♔g5 ♖g6 ½-½

4132.
Sokolov – Kremenietsky
SU, 1959
1... ♖f6= 2. ♔e3 ♖f3 3. ♔e4 ♖f6 4. ♔e5 ♖f3 5. ♔e6 ♖f1 6. ♔e7 ♖f7 7. ♔e8 ♖f3 8. ♕g8 ♔h6 9. ♔e7 ♖e3! 10. ♔d6 ♖d3 11. ♔e5 ♖e3 12. ♔d4 ♖f3 13. ♕e6 ♔g7 14. ♔e4 ♖f6! 15. ♕e7 ♔g6 16. ♕e8 ♔h6 17. ♔e5 ♖f3 18. ♕g8 ♖e3 ½-½

4133.
Monsen – Michelsen
Norway, 1979
1... ♔f7= 2. ♔g3 ♔g6 3. ♕d5 ♖h4 4. ♕g8 ♔f5 5. ♕e8 ♖f4 6. ♕e3 ♖h4 7. ♕d3 ♔e5 8. f3 ♔e6 9. ♕g6 ♔e7 10. ♕g7 ♔e6 11. ♕b7 ♔d6 12. ♕c8 ♔e7 13. ♕f5 ♔f7 14. ♕d7 ♔f8?? [14... ♔g6=] 15. ♕c7+– ♖f4 [15... ♖h6 16. ♔g4+–; 15... ♔g8 16. ♕e7 ♖f4 17. h4+–; 15... ♖a4 16. ♕d8 ♔g7 17. ♕d7+–] 16. ♕f4 1-0

4134.
Lisitsin
1956
1. a6!+– ♖b6 [1... ♖a6 2. ♔d7 ♖b6 3. ♕c5 ♔a6 4. ♕c4 (4. ♔c7? ♖b7=) 4... ♔a7 5. ♔c7] 2. ♕c4 ♔b8 3. ♕g8 ♔a7 4. ♕c8 1-0

4135.
Palguev
1982
1. ♘f4!+– ♔g5 2. ♘e6 ♔h5 3. ♘g7 ♔g5 4. ♘e6 ♔h5 5. ♘f4 ♔g5 6. ♘h3 ♔h5 7. ♘g1! b1♕ 8. ♘f3 ♕h1 9. ♖h4 ♕h4 10. ♘h4 ♔h4 11. ♔g6 ♔g4 12. ♔f6 ♔f4 13. ♔e6 ♔e4 14. ♔d6 ♔d4 15. ♔c6 c4 16. ♔b5 cb3 17. cb3 ♔c3 18. ♔a4 1-0

4136.
Liburkin
1938
1. ♘d4!+– ♔c3 2. ♘b5! ♔c4 3. ♘d6! ♔c5 4. ♘b7! ♔c6 5. ♘d8! ♔c7 6. ♘e6! ♔d7 7. ♘f8! ♔e7 8. ♘g6! ♔f7 9. ♘h8!! ♔g7 10. ♖e1 ♔h8 11. ♖h1 g3 12. ♔e3 ♔g7 13. ♔f4 g2 14. ♖g1 ♘f1 15. ♖g2 1-0

4137.
Liburkin
1949
1. e7!+– b3 2. ♔b1 ♔b4 3. ♖a4! ♔c5 [3... ♔a4 4. e8♕] 4. ♖c8 ♘c7! [4... ♔d4 5. c5 ♔d3 6. cd6; 4... ♔b6 5. c5 ♘c5 6. ♖b4 ♔a5 7. ♖b3 ♘b3 8. e8♕ ♖d1 9. ♔a2 ♘c1 10. ♖c1 (10. ♔a3? ♖d3 11. ♖c3 ♖c3 12. bc3 ♖a2#)] 5. ♖c7 ♔b6 6. c5 ♔c7 7. cd6 ♔d6 8. e8♘! ♔d7 [8... ♔e7 9. ♖e4 ♔d7 10. ♔c1] 9. ♘f6! ♔e7 [9... ♔e6 10. ♖a6 ♔f5 11. ♔c1 (11. ♖c6 ♖h1 12. ♖c1 ♖c1) 11... ♖c2 (11... ♖h3 12. ♘h5 ♖h4 13. ♘g7 ♔e5 14. ♔d2) 12. ♔d1 ♖b2 13. ♘h5 ♖h2 14. ♔c1 ♖h3 15. ♖a4 ♖h2 16. ♘g3] 10. ♘g8! ♔f7 [10... ♔f8 11. ♖a8 ♔g7 12. ♖c8 A) 12... ♖h3 13. ♔c1! (13. ♘e7 ♔f6 14. ♘d5 ♔e5 15. ♘b6 ♖h4 16. ♖c3 ♖h1 17. ♖c1 ♖c1 18. ♔c1 h4 19. ♘c4 ♔f4 20. ♘d2 h3 21. ♘f1 ♔f3 22. ♔d2 ♔f2 23. ♘e3 ♔f3 24. ♘f1) 13... ♖h4 14. ♘e7 ♖h1 15. ♔d2 ♖h2 16. ♔c3 ♖c2 17. ♔b3 ♖c8 18. ♘c8 h4 19. ♘d6 h3 20. ♘e4 h2 21. ♘f2 ♔g6 22. ♔c3 ♔h5 23. ♔d2; B) 12... ♖h1 13. ♖c1 ♖h3 14. ♖g1 ♔f7 (14... ♔h8 15. ♘f6) 15. ♘h6 ♔f6 16. ♖f1 ♔g6 17. ♘f5 ♖h2 18. ♘d4 ♖h4 19. ♘b3] 11. ♘h6 ♔g7 12. ♘f5 ♔g6 13. ♘g3 ♖g2 14. ♘f1 ♖f2 15. ♘e3 ♖e2 16. ♘d1 ♖d2 17. ♘c3 ♖h2 18. ♖d4 ♖h1 19. ♘d1 1-0

4138.
Kozul – Zaja
Pula, 1997
1... ♘a5!= 2. ♔e4 [2. ♗c5 ♘c4] 2... ♘b3! 3. ♔d5 ♘a1! 4. ♔c4 b3 ½-½

4139.
Herbstman
1928
1. ♘d6!+– ♔e5 2. ♘f7 ♔f5 3. ♘h6 ♔e5 4. ♘g4 ♔f5 5. e4! ♕e4 [5... ♔e4 6. ♗b7] 6. ♘h6 ♔e5 7. ♘f7 ♔d5 8. ♗b7 1-0

4140.
Rinck
1928
1. ♘f6!+– ♔f4 2. ♖h4 ♔g5 3. ♖h5 ♔f4! 4. ♘d5 ♔e4 5. ♘c3 ♔f4! 6. ♘e2 ♔e4 7. ♘g3 ♔f4 8. ♖f5 1-0

4141.
Rinck
1917
1. ♘f7!+– ♔e4! 2. ♗d5! ♔f5! 3.

♘h6 ♔e5 4. ♘g4 ♔f5! 5. ♘e3 ♔e5 6. ♘c4 ♔f5! 7. ♗e6! ♔e4 8. ♗c8! ♕a8 9. ♗b7! ♕b7 10. ♘cd6 1-0

4142.
Rinck
1929
1. ♖f5!+– ♕e5 2. ♘f6 ♔d6 3. ♘e4 ♔d5 4. ♘c3 ♔d6 5. ♘cb5 ♔d5 6. ♘c7 ♔d6 7. ♘db5 1-0

4143.
Rinck
1929
1. ♘d5!+– ♔f5 2. ♘e7 ♔f4 3. ♖g4 ♔e3 4. ♘d5 ♔d4 5. ♘c6 ♔d3 6. ♘cb4 ♔d4 7. ♘c2 ♔d3 8. ♘db4 1-0

4144.
Prokes
1911
1. ♖d4!+– ♕g3 [1... ♕f6 2. ♖d7! ♕c6! 3. ♘f3 ♔f6 4. ♖f7!] 2. ♖d5 ♔f4 3. ♘h3! ♔e4 4. ♘f2! ♔f4 5. ♘h3! ♔e4 6. ♘g5! ♔f4 7. ♘e6! ♔e4 8. ♘c5! ♔f4 9. ♖g5! ♕h2 10. ♘e6 ♔e4 11. ♔e2 ♕d6 12. ♘c5 ♔f4 13. g3 1-0

4145.
Wedberg – Agrest
Osterkar, 1994
1. ♘e6!!= ♖f1 [1... ♖a2!? 2. ♔c3 ♖f2 3. ♘d4∞ (3. ♔d4? ♖f3 4. ♔e5 ♖e3!–+)] 2. ♔e2 ♖b1 3. ♘f4! ♖b3 4. ♔e3 ♖b4 5. ♘e2 ♔f7 [5... ♖h4 6. ♘d4!] 6. f4! ♔f6 7. ♔f3 ♖b8 8. ♔e3 ♖e8 9. ♔f3 ♖h8 10. ♘g3 ♔e6 11. ♔e3 ♖g8 [11... ♖h3 12. ♔f3 ♔d5 13. ♔g2 ♖g3 14. ♔g3 ♔d6 15. ♔f2] 12. ♔f3 ♖f8 13. ♔e3 ♔d5 14. ♘e2 ♔c5 15. ♘g3 ♖f7 16. ♘e2 ♖e7 17. ♔f3 ♔d5 [17... ♔b4 18. ♘g3 ♖f7 19. ♔e3 ♔c3 20. ♘e2 ♔c2 21. ♘g3 ♔d1 22. ♔d4= Δ ♔c5] 18. ♘g3 ♔e6 19. ♔e3 ♖d7 20. ♘e2 ♔f6 21. ♘g3 ♔g6 22. ♔e2 ♖e7 23. ♔f3 ♖e8 24. ♔f2 ♖h8 ½-½

4146.
Rossolimo
1928
1. ♖g8!+– ♔b7 2. ♘c5! ♔b6! 3. ♘a4! ♔b5 4. ♘c3! ♔b4 5. ♘a2! ♔b3 6. ♘c1! ♔b2 7. ♔h2! ♔c1 8. ♖g1 1-0

4147.
Korolkov and Mitrofanov
1959
1. ♘c7!= [1. ♖e2? ♖e7] 1... ♔a5! 2. e8♕! ♗e8 3. ♘e8! ♖e7! 4. ♘f6! ♖f5 5. g7! ♖g7 6. ♘e8 ♖e7 7. ♘d6! ♖d5 8. ♘c4 ♔b5! 9. ♘d2! hg2 10. c4 ♔b6 11. cd5 ♖e1 12. ♘f3 ½-½

4148.
Smyslov – Golombek
London, 1947
1. ♘d1!± ♗d6 2. ♘f2! ♘d8 [2... ♘d4 3. ♗c3] 3. ♗c3 ♘f7 4. ♘g4! h5 5. ♗f6! ♔d7 6. ♘f2! ♗c7?! [6... ♗e7 7. ♗c3±] 7. ♘d3! ♔c6 8. ♘e1! [8. ♘e5?! ♗e5] 8... ♘d6 9. ♔d3 ♘f5 10. ♘f3 ♔d7 [10... b5? 11. cb5 ♔b5 12. ♘g5+–] 11. ♔e4 Δ 12. ♘e5 11... ♘d6 12. ♔e3 ♘f5 13. ♔f2 ♗d6 14. h3! ♗c7 15. g4 hg4 16. hg4 ♘h6 17. ♔g3 ♘f7? [17... ♔e8 18. ♗e5 ♗d8 19. ♗b8 a6 20. ♘e5 g5 21. ♘c6 ♗f6 22. ♗e5 ♗e5 23. ♘e5 gf4 24. ♔f4] 18. g5!+– ♗d8 19. ♔g4 ♗f6 20. gf6 ♔d6 21. ♘e5! 1-0

4149.
Euwe
1956
1. ♘c5!+– ♔d5 2. ♘b7! ♔e5 3. ♘d8! g4 4. ♘b7 ♔d5 5. ♔f4 ♔c6 6. ♘c5 ♔d5 7. ♘e4 h4 8. ♘f6 ♔c4 9. ♘g4 ♔b3 10. ♘e5 ♔a3 11. ♘c6 ♔b3 12. ♔g4 ♔c3 13. ♔h4 ♔d3 14. ♔g4 ♔e4 15. ♘b8 ♔d5 16. ♔f5 1-0

4150.
Reti and Mandler
1924
1. ♘e1+– ♔b2 2. ♘d3 ♔c3 [2... ♔b3 3. ♘f4 ♔b2 4. ♘d5] 3. ♘c1 ♔b2 4. ♘a2 ♔b1 5. ♘b4 ♔b2 6. ♘d5 ♔b3 7. ♘c7 ♔c3 8. ♘b5 ♔c4 9. ♘d6 ♔c3 10. ♘e4 ♔b2 11. ♘c5 ♔c3 12. ♔e1 ♔c2 13. ♘d3 ♔c3 14. ♔f1 ♔d2 15. ♘f4 ♔d1 16. ♔g2 1-0

4151.
Reti and Mandler
1924
1. ♘g1!+– ♔d2 2. ♘f3 ♔d3 3. ♔e1 ♔e3 4. ♘e5 ♔e4 5. ♘c4 ♔d3 6. ♘d2 ♔e3 7. ♘f3 ♔d3 8. ♔f1 ♔e3 9. ♘e1 ♔d2 10. ♘c2 ♔d1 11. ♘b4 ♔d2 12. ♘d5 1-0

4152.
Sevitov
1940
1. ♖a8+– ♔d7 [1... ♔f7 2. ♘e5 ♔f6 3. ♘g4 ♔f5 4. ♘h6! ♔g5 5. ♖a2 ♔h6 6. ♖h2] 2. ♘e5! ♔d6 3. ♘f7! [3. ♘c4? ♔c5 4. ♖c8 ♔b4 5. ♔a2 ♗d5=] 3... ♔e6 4. ♘g5! ♔f6 5. ♘h7! ♔g6 6. ♖a2 ♔h7 7. ♖h2 1-0

4153.
Soukup Bardon
1937
1. ♘f7!+– ♕h8 2. ♘e5! ♕g8 3. ♘c4! ♕h8 4. ♘b2! ♕g8 5. ♘a4! ♕h8 6. g5 ♕g8 7. g6 ♕f8 8. ♘c3! ♕g8 9. ♘d5! ♕h8 10. g7 ♕g8 11. ♔b5 ♕e8 12. ♘e7 1-0

4154.
Gorgiev
1967
1. ♘g3!+– h1♕ 2. ♘h1 ♖h8 3. ♕f8!! ♖f8 4. ♘f2! ♖h8 5. ♘h3! ♖f8 6. ♘f4 ♖h8 7. ♘h5 ♖f8 8. ♘f6! ♖h8 [8... gf6 9. g7 ♖g8 10. ♔b1] 9. d8♕ ♖d8 10. ♘d7 1-0

4155.
Korolkov
1946
1. ♗h2+– ♖f2 2. ♘g5! g1♕ 3. ♗g1 ♖f1 4. ♔c2 ♖g1 5. ♖a8 ♔b6 6. ♘h3 b3 7. ♔d2! ♖g2 8. ♔c1 ♖c2 9. ♔b1 ♖h2 10. ♘g1! ♖g2 11. ♘f3! ♖f2 12. ♘e1! ♖e2 13. ♘d3! ♖d2 14. ♘c1! ♖d1 15. ♖a3 1-0

4156.
Averbakh
1. ♔e5!+– [1. ♔f5? c5] 1... ♔d3 2. ♘e1! [2. ♔f5? ♔e3 3. ♔g4 ♔e4; 2. ♔d6? ♔e3 3. ♔c6 ♔f3=] 2... ♔c4 [2... ♔e3 3. ♘c2 ♔d3 4. ♘b4 ♔e3 5. ♘c6 f4 6. ♔d5! f3 7. ♘e5 f2 8. ♘g4] 3. ♘g2! ♔d3 4. ♘f4 ♔c3 5. ♘e6! ♔c4 6. ♔f5 ♔d5 7. ♔f6 ♔d6 8. ♘f4! c5 9. d5 c4 10. ♔f5 c3 11. ♔e4 c2 12. ♘d3 1-0

4157.
Ekdom – Lindolf
Stockholm, 1964
1... ♘d1!–+ [1... a3? 2. ♔c3 ♘c4 3. ♔b3 ♔f7 4. b5=] 2. ♔c4

♘e3! 3. ♔c3 ♘d5 4. ♔b2 ♘b6! 0-1

4158.
Grigoriev
1934
1. ♔d3= ♔f7 2. ♔c4 ♔g6! [2... ♔g7 3. ♔b4 ♔h7 4. ♔c4] 3. ♘f8! [3. ♔b4? h5!–+ 4. ♘f8 ♔f5] 3... ♔f5 4. ♘d7 h5 [4... b3 5. ♔c3!!] 5. ♘c5!! h4 6. ♘b3! h3 7. ♘d2 h2 8. ♘f1! h1♕ 9. ♘g3 ½-½

4159.
Kubbel
1914
1. h3!+– ♔g3 2. ♘g5 ♔f4 3. ♘e4 ♔f3 4. ♔d4 ♔f4 [4... ♔g2 5. ♘g5 ♔g3 6. ♔e3] 5. ♔d5 ♔f5 6. ♘c3! [6. ♘f2 ♔f4 7. ♔e6 ♔f3 8. ♔f5 ♔f2 9. ♔g4 ♔e3 10. ♔h4 ♔f4] 6... ♔f4 7. ♘e2 ♔f3 8. ♘g1 ♔g2 9. ♔e4 ♔g1 10. ♔f3 ♔h2 11. ♔g4 ♔g2 12. ♔h4 ♔f3 13. ♔g5 1-0

4160.
Hussong – Sturm
Mannheim, 1935
1. ♔d1!+– c2 2. ♔e1! c1♕ [2... ♔e3 3. ♘c1!+–] 3. ♘c1 ♔c2 4. ♘e2 ♔b2 5. ♔d2 ♔a2 6. ♔c2 ♔a1 7. ♘c1 a2 8. ♘b3#

4161.
Stamma
1. ♔f2!+– ♔h2 [1... h2? 2. ♘g3#] 2. ♘d4! ♔h1 3. ♘f5 ♔h2 4. ♘e3 ♔h1 5. ♘f1 h2 6. ♘g3#

4162.
Puhakka
1960
1. ♘d2!+– ♔d4 2. ♘f1 ♔e4 3. ♔c2 ♔f3 4. ♔d3 ♔f2 [4... ♔g2 5. ♔e3 ♔f1 6. h4+–] 5. ♘e3 ♔f3 6. ♔d4 h4 [6... ♔f4 7. ♘f1 ♔f3 8. ♔e5 ♔g2 9. ♔f4 ♔f1 10. h4+–] 7. ♔d3 h3 8. ♘f1 ♔f2 9. ♘d2 ♔g2 10. ♔e2 ♔h2 11. ♔f2 ♔h1 12. ♘f1 h2 13. ♘g3#

4163.
Grigoriev
1932
1. g5!+– [1. ♔e4 ♘c2 2. g5 ♘b4 3. ♔e5 ♘c6 4. ♔f6 ♘b4 5. g6 ♘d5 6. ♔f7 ♘e3 7. g7 ♘f5; 1. ♔c3 ♔a4 2. g5 ♘b3 3. ♔c4 ♘d2 4. ♔d5 ♘f3 5. g6 ♘h4 6. g7 ♘f5 7. g8♕ ♘e7] 1... ♘b3 2. ♔e4 ♘c5 [2... ♘d2 3. ♔f4 ♘c4 4. g6 ♘b6 5. ♔e5 ♘d7 (5... ♘c8 6. ♔e6) 6. ♔f5] 3. ♔f5 ♘b7 4. ♔e5! [4. ♔e6 ♘c5 5. ♔e7? ♘e4 6. g6 ♘g3] 4... ♘c5 5. g6 ♘d7 6. ♔f5! 1-0

4164.
Riley – Russ
England, 1949
1. h7? [1. f7! ♘f7 2. h7 ♔g7 3. gf7 ♔h7 4. f8♖!+–] 1... ♔h8= 2. f7 ♘g6! ½-½

4165.
Chekhover
1955
1. ♘e6!= g4 2. ♘g7! f4 [2... g3 3. ♘f5 g2 4. ♘e3] 3. ♘h5 f3 4. ♘f6! g3 [4... f2 5. ♘g4 f1♕ 6. ♘e3] 5. ♘e4! g2 6. ♘d2 ½-½

4166.
Machulsky – Bukhover
SU, 1973
1. ♔d5!+– [1. g7? ♘e6 2. ♔d5 ♘g7 3. b6 ♔d8 4. c7 ♔d7!=] 1... ♘g6 2. b6 ♔d8 3. ♔e6!! [3. ♔d6 ♔c8 4. b7 ♔b8 5. ♔d7 ♘e5=] 3... ♔c8 4. ♔d6! ♔b8 5. b7 ♘f4 [5... ♘f8 6. ♔e7 ♘g6 7. ♔d8+–] 6. c7 ♔b7 7. ♔d7 1-0

4167.
Short – Ribli
Belfort, 1988
1... ♘e7!= 2. c5 [2. ♔c3 ♔f5 3. ♔d4 ♔g5 4. ♔e5 ♔h5 5. g7 (5. ♔e6 ♘g6 6. c5 ♘f4 7. ♔d6 ♘e2! 8. c6 ♘d4 9. c7 ♘b5=) 5... ♔g6 6. ♔e6 ♘g8 7. c5 ♔g7 8. c6 ♔f8! 9. c7 ♘e7=] 2... ♔d5! 3. ♔e3 ♔e5 4. ♔d3 ♔d5 5. g7 ♘g8 6. ♔e3 ♔c5 7. ♔f4 ♔d6 8. ♔f5 ♔e7 9. ♔g6 ♔e6 10. h6 ♘e7 ½-½

4168.
Prokop
1973
1. ♔c6!+– [1. ♔c7? ♘f4! 2. ♔d6 ♘d3 3. b6 ♘b4 4. b7 ♘a6=] 1... ♔e7 2. b6 ♘f6 3. b7 ♘d7 4. f6! ♔e6 5. f7! ♔e7 6. f8♕ 1-0

4169.
Benko
1981
1. ♔b6!!+– [1. b6? ♘g4 2. b7 ♘e5 3. ♔b6 ♘d7 4. ♔c7 ♘c5] 1... ♘g4 [1... ♘f3 2. ♔c7 ♘d4 3. b6 ♘b3 4. ♔d6 ♘a5 5. ♔e6 ♘c6 6. f6] 2. ♔c7 ♘e3 [2... ♘f6 3. ♔d6 ♘e4 4. ♔c6 ♘d2 5. ♔d5 ♘b3 6. b6 ♘a5 7. ♔e6 ♘c6 8. f6] 3. ♔d7 ♘c4 4. ♔e6 ♘b6 5. f6 ♔g6 6. ♔e7! ♘d5 7. ♔d6! ♘b6 8. ♔e6 ♔h7 9. ♔e7 [9. f7? ♔g7; 9. ♔f7? ♘d5] 9... ♘d5 [9... ♘c8 10. ♔d7 ♘b6 11. ♔e8] 10. ♔d6 ♘b6 11. ♔c6! ♘c4 12. ♔d7 ♔g6 13. ♔e7 1-0

4170.
Hector – Levitt
Graested, 1990
1. ♘a3!= [1. ♔f8? ♔g5 2. ♔e7 ♔h5 3. ♔d6 ♔g4 4. ♔c5 h5 5. ♔b4 h4–+] 1... ♔g5 2. ♔f7 ♔h5 3. ♔f6 ♔g4 4. ♔e5 h5 5. ♔d4 h4 6. ♘c4! ♔f3 [6... h3 7. ♘e3=] 7. ♘e5! ♔g3 8. ♘c4! ♔f2 [8... h3 9. ♘e3=] 9. ♘e5 ♔g3 10. ♘c4 a3 11. ♔c3 ½-½

4171.
Averbakh
1954
1... ♔c6!!–+ [1... a2? 2. ♘e3 ♔e4 3. ♘c2 ♔d3 4. ♘a1 ♔d2 5. ♔a2 c4 6. ♘b3 ♔c2 7. ♘d4 ♔d3 8. ♘b3=] 2. ♔c2 [2. ♘e3 ♔b5 3. ♘c4 a2–+] 2... ♔b5 3. ♘d6 ♔a4 4. ♘c4 b3 5. ♔c3 a2 6. ♔b2 ♔b4 7. ♘e3 c4 8. ♘d5 ♔c5 9. ♘c3 ♔d4 0-1

4172.
Averbakh
1954
1. ♘e3!= ♔d4 [1... ♔c6 2. ♔c4 a2 3. ♘c2] 2. ♘c2! ♔d3 3. ♘a1! [3. ♘e1 ♔e2 4. ♘c2 ♔d2 5. ♘a1 ♔c1 6. ♔a2 c4] 3... ♔d2 4. ♔c4! ♔c1 5. ♘b3 ♔b2 6. ♘c5 a2 7. ♘b3 ½-½

4173.
Averbakh
1954
1... ♔g2!–+ 2. ♘f3 b3 3. ♘d2 b2 4. ♔d1 ♔f2! [4... f3 5. ♔c2 f2 6. ♔b2 f1♕ 7. ♘f1 ♔f1 8. ♔c3=] 5. ♔c2 ♔e2 6. ♘b3 f3 7. ♘d4 ♔e3 8. ♘f5 ♔f4 0-1

4174.
Balcerowski – Filipowicz
Poland, 1970
1... ♔f4–+ 2. ♘d3 ♔f5! 3. ♘c5 g4 4. ♘d3 [4. ♔e2 h3! 5. ♔f2 h2 6. ♔g2 g3 7. ♘b3! d3 8. ♘d2 ♔e5! 9. ♘f1 ♔d4 10. ♘d2 ♔c3 11. ♘e4 ♔b2 (11... ♔c2 12. ♘g3 d2 13. ♘f1 h1♕ 14. ♔h1 d1♕–+) 12. ♘d2 ♔c2–+] 4... ♔e4 5. ♘c5 ♔d5 6. ♘d3 g3 7. ♔f3 ♔c4 8. ♘f4 [8. ♘e5 ♔c3 9. ♘g6 d3 10. ♘h4 d2 11. ♔e2 ♔c2–+] 8... d3! 9. ♔e3 g2! 10. ♔f2 [10. ♘h3 ♔c3 11. ♘g1 d2 12. ♘e2 ♔c2 13. ♘d4 ♔b2!–+] 10... g1♕! 0-1

4175.
Mohring – Pribyl
Hradec Kralove, 1977
1... ♘f1!= 2. ♔d4 ♘h2 3. ♔e4 ♘g4 4. f5 ♔f7 5. ♔f4 ♘f2! 6. g4 ♘d3 7. ♔e4 ♘f2 8. ♔f3 ♘h3! 9. ♔g3 ♘g5 10. e6! ♔f6 11. ♔h4 ♘e4! [11... ♘f3? 12. ♔h5 ♘g5 13. ♔h6 ♘f3 14. ♔h7 ♘g5 15. ♔g8+–] 12. ♔h5 ♘d6! 13. ♔h6 ♘e8 14. ♔h5 [14. ♔h7 ♔g5!! 15. ♔g8 ♘f6 16. ♔f7 ♘g4 17. e7 ♘f6=] 14... ♘d6 15. ♔h4 ♘e4 ½-½

4176.
Imanaliev – Avshalumov
SU, 1986
1... ♔a5!–+ [1... ♔b7 2. ♘e8 f5 3. ♘d6] 2. ♘e8 f5 3. ♘d6 f4 4. ♘c4 ♔b4 5. ♘e5 h3 6. ♔f3 h2 7. ♔g2 ♔c3 8. ♘f3 ♔d3 9. ♘g5 ♔e3 10. ♔h1! ♔f2! [10... f3 11. ♘f3 ♔f3=] 11. ♘e4 ♔e2! 12. ♘g5 [12. ♔g2 f3 13. ♔h1 g2 14. ♔h2 f2–+] 12... ♔e3 13. ♘f3 [13. ♔g2 f3 14. ♘f3 h1♕ 15. ♔h1 ♔f3 16. ♔g1 g2–+] 13... g2 14. ♔g2 h1♕ 15. ♔h1 ♔f3 0-1

4177.
Blackburne – Zukertort
England, 1881
1... ♔g3!= 2. ♔d1 ♔f3! 3. ♔d2 ♔f2! 4. ♔d3 ♔f3 5. ♔d4 ♔f4 6. ♔d5 ♔e3 7. ♔e5 ♔f3 8. ♔f6 ♔g4 9. ♔g6 ½-½

4178.
Larsen
1933
1. ♘d4!+– [1. ♔g7? ♔c6 2. ♘d4 ♔c5 3. ♘b3 ♔c4! 4. ♘a5 ♔b4=] 1... ♔d6 2. ♘b3 a4 [2... ♔d5 3. ♘a5 ♔d4 4. ♘b3 ♔d3 5. ♘c1+–] 3. ♘a1! ♔d5 4. ♔g7 ♔d4 5. ♔f6 ♔d3 6. ♔e5 ♔d2 7. ♔d4 ♔c1 8. ♔c3 1-0

4179.
Ebralidze – Bondarevsky
SU, 1937
1... ♔f3 [1... ♔g5 2. ♘e3+– h5 3. ♔e4 h4 4. g4 h3 5. ♔f3; 1... h6 2. ♔f6 ♔h5 3. ♘h6! ♔h6 4. g4+–] 2. ♔f6 [2. ♔e6!+– ♔g4 3. ♔f6 ♔h5 4. ♘e3 h6 (4... ♔h6 5. ♘g4 ♔h5 6. ♔f5 h6 7. ♘f6#) 5. g4 ♔h4 6. ♔g6] 2... ♔g4 3. ♔e6?? [3. ♔e5!!+–] 3... ♔g5= 4. ♔e5 h5 5. ♔e6 ♔g6 6. ♘e3 [6... ♔g5 7. ♔e5 h4 8. g4 h3] ½-½

4180.
Fine
1946
1... ♔d5 2. ♔g7+– ♔d4 3. ♘c1! [3. ♘e1? ♔c4 4. ♔f6 ♔b3 5. ♘d3 ♔c2=] 3... ♔e3 4. ♘b3! ♔d3 5. ♘a5! ♔c2 6. b4! ♔c3 7. ♘c6 ♔c4 8. ♔f6 ♔d5 9. ♘a5 1-0

4181.
Prokes
1946
1. e4!+– [1. ♘e6? ♔f2 2. e4 ♔e3 3. ♘c5 ♔d4=] 1... ♔f2 2. ♘d5!! [2. ♘b5 ♔e3 3. ♘c3 ♔d3 4. ♔b2 ♔d2 5. ♔b3 ♔d3 6. ♔b4 ♔d4=] 2... ♔f3 [2... ♔e2 3. e5 ♔d3 4. ♘f6 ♔d4 5. ♘d7+–] 3. ♘c3 ♔e3 4. ♔a2!! ♔d3 5. ♔b3! ♔d4 6. ♔b4 ♔d3 [6... e5 7. ♔b5 ♔c3 8. ♔c5 ♔d3 9. ♔d5+–] 7. ♔c5! ♔c3 8. ♔d6 ♔d4 9. e5 1-0

4182.
Arsenic – Kostic
Yugoslavia, 1948
1... ♘d2!!–+ [1... ♘e5 2. ♔f5 ♘f3 3. ♔f4 ♘h4 4. ♔g4!=] 2. ♔f4 ♔d5!! 3. ♔f5 [3. h4 ♔e6 4. ♔e3 ♘b3 5. ♔d3 ♔d5!! 6. h5 ♘c5 7. ♔c3 ♘a4 8. ♔b3 ♘c5–+] 3... ♘f3 4. ♔f4 ♘e5 5. ♔f5 ♘d7 6. h4 ♔d6 7. ♔g6 [7. h5 ♔e7 8. h6 ♔f7 9. h7 ♔g7 10. ♔e6 ♘c5 11. ♔d5 ♘a4 12. ♔c4 ♘b6–+] 7... ♔e7 8. ♔g7 [8. h5 ♔f8 9. ♔h7 ♔f7! 10. h6 ♘f6 11. ♔h8 ♔g6 12. h7 ♘h7–+] 8... ♘f6 9. ♔g6 ♘d5 10. ♔f5 ♔f7 11. ♔e5 ♘b6 12. ♔d4 ♘a4 13. ♔c4 ♘b6 14. ♔b5 a4 15. ♔b4 0-1

4183.
Tal – Sveshnikov
Leningrad, 1991
1... ♔f7 2. ♘d6 ♔e7 3. ♘e4 ♘b6 4. ♔e3 ♘c4 5. ♔d4 ♘d6 6. ♘c5 ♘f5 7. ♔e4 ♔d6 8. ♘d3 g5 9. ♘b4 ♔c5 10. ♘a6 ♔b6 11. ♘b8 ♔c7 12. ♘a6 ♔c6! 13. ♘b4 ♔b5 14. ♘d3 ♔c4 15. ♘b2 ♔c3 16. ♘a4 [16. ♘d3 ♔d2! (16... ♘d6 17. ♔e3∓) 17. ♘c5] 16... ♔d2 17. f4 [17. ♘c5 ♘d6 18. ♔d4 e5! (18... ♔e2? 19. ♘e6! ♔f3 20. ♘g7 h4 21. gh4 gh4 22. ♔d5! ♘e4 23. h3!=) 19. ♔d5 ♘e8! 20. ♔e6 (20. ♘e4 ♔e3 21. ♘f6 ♘f6 22. ♔e5 ♘h7! 23. f4 gf4 24. gf4 h4–+) 20... ♔e3 21. ♔e7 ♔f3 22. ♔e8 f5 23. ♔f7 f4! 24. gf4 ef4 25. ♔g6 ♔e3! (25... g4 26. ♔h5 g3 27. hg3 fg3 28. ♘d3) 26. ♔f5 g4! (26... f3? 27. ♘e4 g4 28. ♘g3 h4 29. ♘f1 ♔f2 30. ♔g4=) 27. ♘e4 h4–+ Δ g3] 17... ♘d6 18. ♔d4 gf4! 19. gf4 ♔e2 20. ♘c5 h4 21. ♘e6 ♔f3–+ 22. ♔d5 ♘f5 23. ♘c5 ♘e3 24. ♔d4 ♘g4 25. h3 ♘f2 26. f5 ♘h3 27. ♘e4 ♘f4 0-1

4184.
Fine
1941
1... ♔f6 2. g3 ♔e5 3. ♘c6 ♔e6 4. ♔e3 f5 [4... ♔d7 5. ♘d4 f6 6. f4 ♔e7 7. g4! ♘f7 8. h4 A) 8... ♔d7 9. ♔d3 ♔e7 10. ♔c4 ♔d6 11. g5! fg5 12. hg5 A1) 12... h6 13. e5 ♔e7 14. gh6 ♘h6 15. ♔d5 ♘g4 16. ♘c6 ♔e8 (16... ♔d7 17. e6 ♔e8 18. ♔d6 ♘f6 19. ♘b4 ♘e4 20. ♔e5 ♘f2 21. ♘d5 ♘g4 22. ♔d6+–) 17. ♔e6 ♘e3 18. ♘b4 ♘g2 19. ♘d5+–; A2) 12... ♔e7 13. e5 ♘d8 14. ♔d5 ♘f7 15. ♘c6 ♔e8 16. e6 ♘h8 17. ♔e5 ♔f8 18. ♔f6+–;

B) 8... g5! 9. hg5 fg5 10. e5! gf4 11. ♔f4 ♘d8 12. ♔f5 ♘f7 13. g5! ♘h8 14. ♘c6 ♔d7 15. ♘b4 ♘g6 16. ♘d5 ♔e8 17. e6 ♔f8 18. ♔f6 ♔e8 19. ♔g7 ♘f8 20. e7 ♘e6 21. ♔f6 ♔d7 22. ♘b6+–; 4... g5 5. ♘d4 ♔f6 6. f4! gf4 7. gf4 ♘c4 8. ♔f2! ♔g7 9. e5 ♔g6 10. ♔e2 ♘b2 11. ♔f3 ♘c4 12. ♔e4 ♘d2 13. ♔d5 ♘f1 14. f5 ♔g5 15. e6! fe6 16. ♔e6 ♘h2 17. f6+–] 5. ♘d4 ♔f6 [5... ♔e7 6. e5 ♘c4 7. ♔f4 h6 8. h4 ♘b2 9. ♘f5! gf5 10. ♔f5 ♔f7 11. g4! ♘c4 12. g5! hg5 13. hg5 ♘e3 14. ♔e4 ♘c4 15. f4 ♘d2 16. ♔d5 ♘f3 17. ♔d6 ♘d4 18. ♔d7 ♘f5 19. e6 ♔f8 20. g6 ♔g7 21. e7 ♘e7 22. ♔e7 ♔g6 23. ♔e6+–] 6. ef5 gf5 7. ♔f4 ♔g6 8. ♔e5 ♘f7 9. ♔e6 ♘d8 10. ♔e7 ♘b7 11. ♘e6! [11. f4? ♘c5 12. ♘f3 ♔h5 13. ♘e5 h6! 14. ♔f6 ♘e4 15. ♔f5 ♘g3!!] 11... ♘a5 12. ♘f4 ♔g5 13. h4 ♔h6 14. ♔f6 1-0

4185.
L. Portisch – Ivkov
Sarajevo, 1962
1. e4!+– ♘e7 2. ♘f4! ♘c6 3. ♘g6 ♔e6 4. f4 ♘d4 5. ♔f2 ♔f7 6. ♘h4 ♘c2 7. ♔e2 ♔e6 8. ♔d2 ♘b4 9. ♔c3 ♘a2 10. ♔d4 ♘c1 11. ♘f5 ♔f7 12. e5! fe5 13. fe5 ♘e2 14. ♔d5 ♘c3 15. ♔d6 ♘e4 16. ♔d7 ♘c5 17. ♔c6 ♘e6 18. ♔d6 ♘f4 19. ♘e7! ♘e6 20. ♘g6 ♘g5 21. ♔d7 ♘e4 22. e6 ♔g8 23. e7 ♘f6 24. ♔d8 ♔f7 25. ♘e5 1-0

4186.
L. Portisch – Ljubojevic
Thessaloniki, 1988
1. g4!+– ♘c7 2. ♔d3 ♔e7 3. ♔c4 ♔d7 4. h5! gh5 5. gh5 ♔e8 6. ♔d3 ♔f8 7. ♘f5 ♘e6 8. ♔e3 ♔e8 9. ♔f3 ♔d7 10. ♘h6 ♘g7 11. ♘g8 [11. ♘f5 ♘e6 12. ♔g4 ♘f8 13. ♘d4+– Δ ♔f5] 11... ♘h5 12. ♔g4 ♘g7 13. ♘f6 ♔e6 14. ♘h5 ♘e8 15. ♔f3 ♘c7 16. ♔e3 ♘b5 17. ♘g7 ♔d6 18. ♘f5 ♔c5 19. ♔d3 ♘c7 20. ♘d4 ♘e8 21. ♘b3 ♔b4 22. ♘d2 ♔c5 23. ♘c4 ♘g7 24. ♘e5 ♘h5 25. ♔e3 ♘f6 26. ♘d3 ♔c4 27. ♘f2 ♔c5 28. e5 ♘h5 29. ♔e4 ♘g3 30. ♔f3 ♘f5 31. ♔g4 ♘d4 32. ♘e4 ♔d5 33. ♘g5 ♘c6 34. ♘f3 ♔e4 35. f5 1-0

4187.
Krezov – Lukov
Bulgaria, 1981
1... ♔c5–+ 2. ♘c2 ♘d6 3. ♘e3 ♔d4 4. ♘c2 ♔c3 5. ♘e3 ♘c4 6. ♘d1 ♔d2 7. ♘f2 ♘d6 8. ♘h3 ♘b5! 9. ♔f2 ♘d4 10. ♘g1 ♔d3! 11. ♘h3 ♔e4 12. g3 ♔d3 13. ♘g1 ♔d2 14. ♘h3 ♔d3 15. ♘g1 ♔d2 16. ♘h3 ♘e2 17. ♔f3 ♔e1! 18. ♔g2 [18. ♘f2 ♔f1! 19. ♘d3 ♘g1–+ Δ ♔g2] 18... ♘d4 19. ♘g1 g6! 20. ♘h3 ♔e2 21. ♘g1 ♔e3 22. ♘h3 ♘f3 23. ♔h1 [23. ♘f2 ♘e1 24. ♔f1 ♘d3 25. ♘h3 ♔f3–+] 23... ♘e1! 24. ♔h2 ♔f3 25. ♘g5!? [25. ♘g1 ♔e3 26. ♘h3 ♘f3 27. ♔h1 (27. ♔g2 ♔e2 28. ♔h1 ♔f1–+) 27... ♔d2! 28. ♔g2 ♔e2–+] 25... hg5 26. h5 gh5 27. fg5 ♘c2! 28. g4 [28. g6 ♘e3 29. g7 ♘g4–+] 28... hg4 29. g6 g3 30. ♔g1 g2 31. g7 ♘d4 0-1

4188.
Boleslavsky – Ragozin
Moscow, 1947
1. ♔c5+– ♔f7 2. ♔d6 ♘c8 3. ♔c7 ♘a7 4. ♔b6! ♘c8 5. ♔b7 ♘e7 6. ♔c7 ♔f8 [6... ♘d5 7. ♘d5 ed5 8. ♔d7+–] 7. ♔d6 ♔f7 8. ♔d7! g5 [8... h5 9. ♘e4+– Δ ♘g5] 9. fg5 ♘g6 10. ♔d6 hg5 11. ♘e4 ♘f4 12. ♘g5 ♔g6 13. h4 ♘g2 14. ♘f3 ♘e3 15. h5 ♔f7 16. g5 ♘c4 17. ♔c6 ♘e3 18. h6 ♘d5 19. ♘h4 ♘f4 20. g6 1-0

4189.
Kurajica – Timman
Bugojno, 1980
1... ♘d4 2. ♘c4 [2. g4! ♘e2∓] 2... ♘e2! [2... e5 3. g4 ♔e6 4. ♔g3 ♔d5 5. ♘e3 ♔e4 6. ♘c4] 3. ♘d6 ♔e7 4. ♘e4 ♔d7 5. f3 ♔c6 6. g3 ♘d4 7. ♔g2 ♘f5 8. ♔f2 ♘d6 9. ♘c3 ♔c5 10. ♘e2 ♔d5? 11. h4! gh4 12. ♘f4 ♔e5 13. ♘g6 ♔d4 14. ♘h4 g5 15. ♘g6! f5 16. ♘f8 ♔d5 17. ♘h7 ♘f7 18. f4?? [18. g4 fg4 19. ♘f6∓; 18. ♔e3∓] 18... g4–+ 19. ♘f8 ♘d6 20. ♘g6 ♘e4 21. ♔g2 ♔d4 22. ♘e7 ♔e3 23. ♘c6 ♘c5 24. ♘d8 ♔e2 25. ♘f7 ♘d3 26. ♔g1 [26. ♘g5 ♘e1 27. ♔g1 e5! 28. fe5 ♘f3 29. ♘f3 gf3] 26... ♔f3 27. ♔h2 ♔f2 28. ♘g5 ♘c5 [28... ♘f4? 29. gf4 g3 30. ♔h3 g2 31. ♔h4! g1♕ 32. ♘h3 ♔g2 33. ♘g1 ♔g1 34. ♔g3=] 0-1

4190.
Khenkin – Shestakov
SU, 1988
1. h4+– ♘f5 2. g3 ♘d6 3. ♔f3 ♘e4 [3... ♔f5 4. ♘d3] 4. ♘d3 ♘d2 5. ♔f4 f6 6. f3! ♔e7 7. g4 hg4 8. fg4 ♘e4 9. h5! ♔f7 [9... gh5 10. gh5] 10. ♔f3 g5 11. ♘c5 ♘c3 12. e4 de4 13. ♘e4 ♘d5 14. ♘d6 ♔e6 15. ♘f5 ♔f7 16. ♔e4 ♔e6 17. h6 ♘f4 18. d5 ♔d7 19. ♘e3 ♔e7 20. ♔f5 ♔f7 1-0

4191.
Timman – Andersson
Tilburg, 1987
1. ♘c6+– h5 2. g3 ♘c3 3. ♔g2 ♘e4 4. ♘b4 ♘d2! 5. ♘d3 g5 6. f3 ♘c4 7. ♔f2 ♘d6 8. ♘c5 ♔e7 9. ♔e2?! [9. e4+–] 9... ♘f5 10. g4?! [10. ♔f2±] 10... hg4 11. hg4 ♘h6! 12. e4?! [12. ♔d3±] 12... de4 13. ♘e4 f5! 14. ♘f2 ♔e6 15. ♔e3 ♘g8 16. ♔d3 fg4 17. ♘g4 ♔f5 18. d5 ♘e7 19. ♔c4 ♔f4 ½-½

4192.
Anderssen – Steinitz
London, 1866
1. ♘e5? [1. ♔g2 ♔f5 2. f3 g5 3. ♔f2 ♘c5 4. ♘e7 ♔e6 5. ♘c6 ♔d5 6. ♘e7 ♔c4 7. ♘f5 h5 8. ♘g7 h4 9. ♔e2=] 1... ♔f5 2. ♘d3 g6 3. ♘e1 ♘d4 4. ♔g2 ♔e4 5. ♔f1 f3 6. ♔g1 g5 7. ♔h2 h5 8. ♔g3 ♘f5 9. ♔h2 g4? [9... h4 10. ♔h1 ♘d4 11. ♔g1 ♘e6 12. ♔h1 ♘f4–+] 10. hg4 hg4 11. ♔g1 ♔d4 12. ♘c2 ♔d3 13. ♘a3? [13. ♘b4 ♔e2 14. ♘d5 g3 15. ♘f4 ♔e1 16. ♘d3=] 13... g3 14. ♘b5 g2 0-1

4193.
Marco – Maroczy
Vienna, 1899
1. ♔d3 [1. ♔f3 ♘d2 2. ♔e3 ♘e4 3. ♔f3 ♔g5 4. ♔e3 ♔g4–+] 1... ♔f4–+ 2. ♘c1 ♔f3 3. ♔c2 ♘a3 4. ♔d3 ♔f2 5. ♔d2 ♘c4 6. ♔d1

[6. ♔d3 ♔e1 7. ♔c2 ♘e3−+] 6... ♔e3 7. ♔c2 a3! 8. ♘a2 ♘b2 9. ♘c1 ♘d3! 10. ♘b3 [10. ♘a2 ♔e2! (10... ♘e1 11. ♔d1 ♔d3 12. ♔e1 ♔c2 13. ♔e2 ♔b2 14. ♔d2 ♔a2 15. ♔c2=) 11. ♔b3 ♔d2 12. ♔a3 ♔c2−+] 10... ♘e1! 11. ♔d1 ♔d3! 12. ♔e1 ♔c3 13. ♘a1 ♔d4! 14. ♘c2 ♔c3 15. ♔d1 a2 16. ♔c1 d4 17. ♘a1 d3 18. ♘c2 c5! 0-1

4194.
Fine – Najdorf
New York, 1949
1. h3? [1. ♘f2 ♘e3 2. ♔g1 ♘c2 3. ♘d3 g5 4. ♔f2 ♔h3 5. ♔g1=] 1... ♘e3−+ 2. ♔h2 ♘c2 3. ♔g2 ♘e1 4. ♔f2 ♔h3!! 5. ♔e1 ♔g2 6. ♔e2 h5 7. ♘g5 h4 8. ♘e6 g5! 0-1

4195.
Gligoric – Ivkov
Yugoslavia, 1971
1... ♔f7= 2. ♔f2 ♔f6 3. g4 ♘e5 4. ♔g3 ♔f7 5. ♘d5 g6 6. ♔f4 ♘d3 7. ♔e3 ♘e5 8. ♔e4 ♘d7 9. ♘f4 ♘f6 10. ♔e5 gf5 11. gf5 ♘d7 12. ♔d6 ♘b6 [12... ♔f6? 13. ♔d7 ♔f5 14. ♘g2 ♔e4 15. ♔e6 ♔f3 16. ♔f5+−] 13. ♘h5 ♘c4 14. ♔d5 ♘b6 15. ♔e5 ♘d7 16. ♔f4 ♘c5 17. ♘g3 ♘d3 18. ♔e3 ♘e5 19. ♘e4 ♔g7 20. ♘f2 ♔f6 21. ♔f4 ♘f7 22. ♘e4 ♔g7 23. h4 ♘d8 24. h5 ♔f7 25. ♘f2 ♔e7! 26. ♘g4 ♘f7 27. ♔e4 ♘d6 28. ♔e5 ♘f7 29. ♔d5 ♘g5! 30. f6 [30. ♘h6 ♔f6 31. ♔d4 ♘h7 Δ ♔g5] 30... ♔f7 31. ♔e5 ♘f3 32. ♔e4 ♘h4! 33. ♔d5 ♘f3 [34. ♔e4 ♘h4 35. ♔e5 ♘f3 36. ♔f4 ♘h4] ½-½

4196.
Pomar – Andersson
Palma de Mallorca, 1972
1... ♔c5−+ 2. ♘d7 ♔d5! 3. ♔f3 [3. ♔d3 ♔e6 4. ♘f8 ♔f7 5. ♘d7 ♘g3 6. ♔e3 ♘f5 7. ♔f4 ♘h4 8. ♘e5 ♔e6−+] 3... ♔d4 4. ♘f8 ♔d3 5. ♘g6 ♘d4 6. ♔g2 e2 7. ♘f4 ♔e3 8. ♘e2 ♘e2 9. g4 hg4 10. h5 ♔e4 11. h6 ♘f4 12. ♔g3 ♔f5 13. h7 ♘g6 14. ♔g2 ♔f4 15. ♔f2 g3 16. ♔g2 ♔g4 17. ♔g1 ♔f3 18. ♔f1 g2 19. ♔g1 ♘h8 0-1

4197.
Kaplan – Velimirovic
Amsterdam, 1974
1... ♘g4−+ 2. ♔h3 ♘e5 3. ♔h2 h6 4. ♘h3 ♔e3 5. g3 ♘d3 6. ♔g2 f4!! 7. ♘g1 [7. gf4 ♘f4] 7... ♘e1 8. ♔f1 ♘f3 9. ♘h3 [9. ♘f3 ♔f3] 9... ♘d2!! 10. ♔g2 f3 11. ♔g1 ♘e4 12. g4 g5! 13. hg5 ♘g5 14. ♘f2 ♔e2 15. ♘h1 ♘e4 16. ♔h2 ♔f1 0-1

4198.
Gufeld – K. Grigorian
SU, 1979
1. ♘d4? [1. h3! ♘h6 2. ♘d4 ♔d6 3. ♔g3! (3. e4 fe4 4. ♔e4 ♘g8 5. ♔f5 ♔e7 Δ 6... ♘h6 7. ♔g5 ♘f7 6. ♘c6 ♔f7 7. ♘e5 ♔e7 8. ♔g5 ♔e6 9. ♘g4 ♘e7 10. ♘e3 ♔f7 11. ♔h6 ♘g6 12. f5 ♘f4 13. h4 ♔f6 14. ♔h7 ♘h5 15. ♔h6 ♘g3 16. h5 ♘e4 17. ♔h7 ♔g5 18. h6 ♘f6 19. ♔g7 ♘h5=) A) 3... ♔d5 4. ♔h4 ♔e4 5. ♔g5 ♘f7 6. ♔f6 ♘d6 7. h4 ♘e8 8. ♔g5+− (8. ♔f7 ♔e3 9. ♘e6 ♘c7=) 8... ♔e3 (8... h6 9. ♔h6 ♔e3 10. ♘e6; 8... ♘d6 9. h5) 9. ♘f5 ♔e4 10. ♘h6; B) 3... ♔e7 4. ♔h4 ♔f6 5. ♔h5 ♘g8 6. h4 ♘e7 7. ♔h6 ♘d5 8. ♘c2 ♔f7 9. ♔h7 ♔f6 10. ♔h6 ♘c3 11. ♘a3 ♘d1 12. ♘c4 ♘f2 13. h5 ♘g4 14. ♔h7 ♔f7 (14... ♘f2 15. h6 ♘g4 16. ♘e5 ♘e3 17. ♔g8+−) 15. ♘e5 ♔f6 16. e4 ♘e3 17. ef5 ♔f5 18. ♘d3+−; 1. e4? ♔c5 2. ef5 ♘h2 3. ♔g3 ♘f1 4. ♔g4 ♔c6=] 1... ♘h2= 2. ♔g3 ♘f1 3. ♔f2 ♔e4 4. ♔f1 ♔e3 5. ♘e6 ♔f3 6. ♔g1 ♔g3 ½-½

4199.
Kremenietsky – Razuvaev
Moscow, 1981
1... ♘d5 2. ♔d4 ♘f4 3. g5 ♔h5 [3... fg5 4. hg5 ♔h5 5. ♔e5 ♔g4 6. f6 gf6 7. gf6 ♘g6 8. ♔e6 ♘f4 9. ♔d6 ♔f5 10. f7 ♘g6=] 4. ♘f6 ♔h4 [4... gf6 5. gf6 ♔h6 6. ♔e5 ♘d3 (6... ♘h5 7. ♔e6 ♘f4=) A) 7. ♔d6 ♘f4 8. h5 ♔h7 9. ♔d7 ♘d5 (9... ♘h5? 10. f7 ♘f6 11. ♔e6 ♔g7 12. f8♕+−) 10. f7 ♔g7=; B) 7. ♔e6 7... ♘f4 8. ♔d6 ♔h7 9. h5! ♔h6!=] 5. ♘e4 ♘h3 6. f6? [6. g6 ♔h5 7. ♔e5±] 6... ♘f4 [6... ♘g5 7. fg7 ♘e6=] 7. ♔e5 ♘g6 8. ♔f5 gf6 9. gf6 ½-½

4200.
Bruinenberg – Muresan
Thessaloniki, 1984
1... ♔g7!−+ 2. ♘e5 ♘e3! 3. ♘d7 [3. ♘c6 ♔f6 4. ♘d4 (4. ♔g3 ♘f5! 5. ♔h3 ♘e7 6. ♘d4 ♘d5!−+) 4... ♘d5! 5. ♔g3 (5. ♘e2 ♔f5 6. ♔g3 ♔e4−+) 5... ♘f4! 6. ♔f4 e5−+; 3. ♔g3 ♔f6 4. ♘d7 ♔f5 5. ♘e5 ♔e4! 6. ♘g6 ♘d5 7. ♘f8 ♘f4 8. ♘d7 e5 9. ♔f2 ♔d4! 10. ♘f6 e4 11. ♔g3 e3!−+] 3... ♔f7 4. ♔g3 ♔e7 5. ♘c5 [5. ♘e5 ♔f6−+; 5. ♘b6 ♔d6 6. ♘c8 ♔c7! 7. ♘a7 ♘f5 8. ♔h3 ♘d4−+] 5... ♔d6 6. ♘e4 ♔c6! 7. ♘g5 ♔d5 8. ♘h7 ♘f5 9. ♔h3 ♘g7! 10. ♘f8 ♔e4 11. ♔g3 [11. ♘g6 ♔f5 12. ♘e7 ♔f4 13. ♘g6 ♔f5 14. ♘e7 ♔e4−+] 11... ♘f5 12. ♔h3 ♘d4! [13. ♘g6 ♔f5, 13. ♔g3 ♘e2] 0-1

4201.
Petrovic – Smagin
Novi Sad, 1986
1. f4!= ♔d5 2. ♘c3! ♔e6 [2... ♔c5 3. ♘e4! fe4 4. ♔e4 ♘c4 5. f5 ♘d6 6. ♔f4 gf5 7. ♔g5 ♔d5 8. ♔h5 ♔e6 9. ♔g6=; 2... ♔c4 3. ♘e4! ♘d5 4. ♔f3 fe4 5. ♔e4 ♘e7 6. ♔e5 ♔c5 7. ♔e6! ♘f5 8. ♔f6 ♘g3 9. ♔g6 ♔d6 10. f5 ♔e7 11. ♔g5 ♔f7 12. ♔f4=] 3. ♔d4 ♘d7 4. ♘e2 ♔d6 5. ♘c3 ♘f6 6. ♘b5 ♔c6 7. ♘c3 ♘g4 8. ♘e4? [8. ♘e2=] 8... fe4−+ 9. ♔e4 ♔d6 10. f5 ♔e7! 11. fg6 ♔f6 12. ♔f4 ♔g6 0-1

4202.
Browne – Martinovsky
New York, 1988
1... ♘c3 2. ♘d4 g6 3. g4 ♘d5 4. ♔g2 ♔f8 5. ♔g3 ♔e7 6. f4 ♔d6 7. ♔f3 ♘c7 8. f5 gf5 9. gf5? [9. ♘f5 ♔e6 10. ♘h6 ♘d5 11. ♘f5 ♔f7 12. h4 ♔g6 13. ♘g3 (13. h5 ♔f7 14. ♘e3) A) 13... ♘e7?! 14. h5 ♔f7 15. ♔e4 ♘c6 16. ♘f5 ♘d8 17. ♔d5 ♘e6 18. ♔d6 ♘f8 (18... ♘g5 19. ♔d7 ♘f3 20. ♘d6 ♔g7 21. ♔e6 ♘d4 22. ♔d5 ♘f3 23. ♔e4 ♘e5 24. ♔f5+−; 18... ♘f4 19. ♔d7 ♘d5

20. ♘d6 ♔g7 21. ♔e6 ♘e3 22. ♘f5!+−) 19. ♘h6! ♔e8! 20. ♔d5 ♔e7 21. ♔e4 ♔e6 22. ♘f5 ♘d7 23. ♘d4 ♔f7 24. ♔f5 ♘c5 25. ♘b5 ♘b7 (25... ♘e6 26. ♘d6 ♔e7 27. ♘e4+−) 26. h6+−; B) 13... ♔f7!?; C) 13... ♘c7 14. h5!? ♔f7 15. ♔e4 ♘e6 16. ♘f5 ♘c7 17. ♘e3 ♘e6 18. ♘d5 C1) 18... ♘g7? 19. ♘f4! C1a) 19... ♘e8 20. ♔d5 ♘c7 21. ♔c6 ♘a6 22. ♘d3 ♔g7 23. ♔d6! C1a1) 23... ♘b8 24. ♘b4 ♔h6 25. ♔e7 ♔g5 26. ♔e6 f5 27. gf5 ♔h5 (27... ♘d7 28. ♔d7 ♔f5 29. ♘d5 ♔g5 30. ♘f4+−) 28. f6 (28. ♔e7?? ♔g5 29. f6 ♘d7 30. f7 ♘e5=) 28... ♔g6 29. f7 ♘d7 30. ♔e7 ♔g7 31. ♘d3 ♘f8 32. ♘e5 ♘h7 33. ♘d7 ♔h8 34. ♘f8 ♘g5 35. ♘g6+−; C1a2) 23... ♔f7 24. ♔d7 ♔g7 (24... ♘b8 25. ♔c7 ♘a6 26. ♔b7+−) 25. ♔e7 ♘c7 26. ♘f4+−; C1a3) 23... ♔h6 24. ♔e7 ♔g5 25. ♘f4!+−; C1b) 19... ♔g8 20. ♔d5 ♔h7 21. ♘e6 ♘e8 22. ♘d4+−; C2) 18... ♔g7 19. ♘f4 ♘d8 20. ♔f5 ♘c6 21. ♘d5 (21. h6!? ♔f7! 22. ♘d5 ♘d4 23. ♔e4 ♘e6 24. ♔f5 ♘d4=) 21... ♘d4 22. ♔e4 ♘e6 23. ♘f4 ♘c7 24. ♔f5 ♔f7=] 9... ♔e5 10. ♔e3 ♘e8 11. ♔d3 ♘d6 12. ♔c3 ♔e4 13. h4 h5 14. e7 ♔e5 15. ♔d3 ♘e8! 16. ♔c4 ♔d6 17. ♘e6 ♔e7 18. ♔d5 ♔d7 19. ♘c5 ♔e7 20. ♘e6 ♔d7 21. ♘c5 ♔e7 22. ♘e4 ♔d7 23. ♔c5 ½-½

4203.
Speelman – Beliavsky
Amsterdam, 1989
1... ♘g6= 2. ♘d5 ♔f7 3. ♘e3 ♘e7 4. h4 ♘g6 5. h5 ♘f8 6. ♔e5?! [6. ♔f5 ♘d7 (6... ♘e6 7. ♘c2! ♔e7 8. ♔e5 ♔f7 9. ♘d4 ♘c5 10. ♔f5 ♘d7 11. ♘c6 ♘f6 12. ♘e5) 7. ♘c4 ♘f6 (7... ♘c5 8. ♘e5 ♔g8) 8. ♘e5 A) 8... ♔e7?? 9. ♔g6 ♔f8 10. g5 hg5 (10... ♘d5 11. gh6 ♘f4 12. ♔f5 ♘h5 13. h7+−) 11. fg5 ♘e4 12. h6 ♘g5 13. hg7 ♔g8 14. ♘g4 ♘e4 15. ♘h6#; B) 8... ♔f8 9. ♔e6 ♔e8; C) 8... ♔g8 9. ♔e6 ♘e4 (9... ♔f8+− 10. ♘d7 ♘d7 11. ♔d7 ♔f7 12. ♔d6 ♔f6 13. ♔d5 ♔f7 14. ♔e5 ♔e7 15. f5 ♔f7 16. f6 gf6 17. ♔f5?; 9... ♔h8! 10. ♔f7 ♔h7 11. ♘g6+− ♘g4 12. ♘f8 ♔h8 13. ♘e6!) 10. ♘d7 (10. ♔e7 ♘f6 11. f5 ♘d5 12. ♔d6 ♘f6 13. ♔e6 ♔f8= 14. ♘d7 ♘d7 15. ♔d7 ♔f7=) 10... ♘f2 11. ♔f5 ♘d3 12. ♘e5 (12. g5 hg5 13. fg5 ♔f7 14. ♘e5 ♘e5 15. ♔e5!?) 12... ♘c5 13. g5?? hg5 14. fg5 ♔h7 (14... ♘b3+− 15. ♔g6 ♘d4 16. h6=) 15. g6 ♔g8!] 6... ♘d7 7. ♔d5 [7. ♔d6 ♘f6 8. ♘c4 ♘g4= 9. ♘e5 ♔f6 10. ♘g4 ♔f5!] 7... ♘f6 8. ♔d6 g6! 9. hg6 ♔g6 10. ♔e5 h5= 11. f5 ♔g5 12. gh5 ♘h5! 13. ♘c4 ♔h6 14. ♘b6 ♔g7 15. ♔e6 ♘f4 16. ♔e7 ♘g6 ½-½

4204.
Sanguinetti – Padevski
Nice, 1974
1. ♘f4!+− ♘e8 [1... f5 2. gf5 ♔f6 3. ♘d5 ♔g5 4. f6 ♘e8 5. ♔e5!+−] 2. ♔d5 ♘c7 3. ♔c6! ♘a6 [3... ♘e8 4. ♔d7+−] 4. ♘d3 ♔g7! 5. ♔d6! ♔f7 [5... ♔h6 6. ♔e7 ♔g5 7. ♘f2!! f5 8. ♘h3+−] 6. ♔d7 ♔g7 [6... ♘b8 7. ♔c7 ♘a6 8. ♔b7 ♔g7 9. ♔a6 ♔h6 10. ♘f4+−] 7. ♔e7 ♘c7 8. ♘f4 ♘a6 9. ♘e6 1-0

4205.
Ilincic – Abramovic
Yugoslavia, 1995
1... f5 [1... ♔c5 2. ♔e3 ♘e5 3. ♘f3+−] 2. ♔e3+− fe4 [2... ♔c5 3. ♘b3! ♔c4 4. ♘a5 ♔c5 5. ♘b7+−] 3. ♔d4! e3 4. ♘e4 ♔e7 5. ♔e3 g6 6. ♔d4 ♔f7 7. ♘c5 ♘b6 8. d6 ♔f6 9. d7 ♔e7 10. ♔e5 h5 11. ♔f4 ♘c4 12. ♔g5 ♘e5 13. h4 ♘c6 14. ♔g6 ♔d6 15. ♘d3 ♔d7 16. ♔h5 ♔e6 17. g4 ♘e7 18. ♔h6 ♔f6 19. ♘f4 ♘g8 20. ♔h7 ♔f7 21. g5 ♘e7 22. h5 1-0

4206.
Ftacnik – Z. Polgar
Pardubice, 1994
1. ♘e5= ♔f6 2. ♘d3 ♔f5 3. ♘c5 ♘f6 4. ♘b7 g5 5. ♘d6 ♔g6 6. ♘b7 ♘d5 7. ♘d8 ♔f6 8. ♘c6 h5 9. ♔f2 e5 10. ♘a5 ♔f5 11. ♘c4 g4 [11... h4!? 12. g3! (12. ♘d6 ♔f4 13. ♘f7 g4! 14. fg4 ♘f6 15. g5 ♘e4 16. ♔e2 ♘g5 17. ♘h8 ♔f5−+) 12... h3 13. ♘d6 ♔g6 14. g4! ♘f4 15. ♔g3=] 12. ♘d6! ♔e6 13. ♘c4 gf3 14. ♔f3 ♘f6 15. ♘e3 h4 16. ♘c4 [16. g3? h3 17. g4 ♘e4−+] 16... ♔d5 17. ♘e3 ♔d4 18. ♘f5 ♔d3 19. ♘h4 e4 20. ♔f2 e3 [20... ♔d2 21. ♘f3=] 21. ♔e1 ½-½

4207.
Zapata – Ricuarte
Cuenca, 1987
1. ♘c5!+− ♗c6 [1... ♗d5! 2. ♘a6! Δ ♘c7 2... ♔h3 3. ♘c7 ♗c4 (3... ♗c6 4. ♘e6 ♗d7 5. ♘g7+− Δ 5... ♔g2 6. b3 ♔f2 7. ♘f5 ♗f5 8. ♔f5 ♔g3 9. a4+−) 4. ♘e8 ♔g2 5. ♘d6 ♗d3 6. b3 Δ ♘f5 6... ♗c2 7. ♘b5 ♗b3 8. ♘d4+−] 2. b3 ♔h3 3. ♘e6! [3. a4? ba4 4. ba4 ♗a4 5. ♘a4 h5!=] 3... h5 [3... ♔g2 4. ♘d4 ♗d7 5. ♘f5 ♗f5 6. ♔f5 ♔g3 7. a4] 4. ♘g7 ♗d5 5. b4 ♗f7 6. ♘f5 ♔g2 7. ♘d6 1-0

4208.
Faibisovich – Polovodin
SU, 1988
1... b6 2. ♗d2 [2. ♔b1 ♔b3−+ Δ b4!, b5, ♘d6-c8-b6-a4] 2... ♘f2?! [2... b4! 3. ab4 (3. cb4 ♘d2 4. ♔d2 ♔b3−+) 3... ♘f2 4. ♗e1 (4. b5 ♘d3 5. b3 ♔b5 6. bc4 ♔c4−+) 4... ♘d3! 5. ♗g3 (5. ♗d2 b5 6. b3 cb3 7. ♔d3 ♔a3 8. ♗c1 b2 9. ♗b2 ♔b2 10. ♔d2 ♔a3! 11. c4 dc4! 12. ♔c3 ♔a4 13. e4 fe4 14. f5 ef5 15. d5 e3 16. d6 e2 17. ♔d2 c3 18. ♔e2 ♔b3 19. d7 c2 20. d8♕ c1♕−+) 5... b5 6. ♗h2 ♘e1 7. ♔d1 ♘g2! (7... ♘f3? 8. ♗g3 ♔b3 9. ♔c1=) 8. ♗g1 (8. ♗g3 ♘e3 9. ♔e2 ♘c2 10. ♔d2 ♔b3 11. ♔c1 ♘e3 12. ♗f2 ♘f1 13. ♗e1 ♘h2 14. ♗g3 ♘f3 15. ♗f2 e5−+) 8... ♔b3 (8... ♘h4? 9. ♗f2 ♘g6 10. ♔c2=) 9. ♗f2 ♔b2 10. ♔d2 ♔b3 11. ♗g3 ♘e3 12. ♔e3 ♔c3 13. ♗e1 ♔b2 14. ♔d2 c3 15. ♔d3 c2 16. ♗d2 c1♕ 17. ♗c1 ♔c1 18. ♔c3 ♔d1 19. ♔d3 ♔e1 20. ♔e3 ♔f1 21. ♔f3 ♔g1 22. ♔g3 ♔h1!−+] 3. ♗e1 ♘h3? [3... ♘e4 4. ♗d2 b4!−+] 4.

♗g3= ♘g1 5. ♗f2 ♘f3 6. ♗g3 b4 7. cb4 [7. ab4 b5 8. ♔d1 ♔b3 9. ♔c1 ♘g1 10. ♔b1 ♘e2 11. ♗e1 ♘g1 12. ♗g3=] 7... b5 8. ♔c3 ♘g1 9. ♗f2 ♘f3 [9... ♘e2?? 10. ♔c2+−] 10. ♗g3 ♘g1 11. ♗f2 ♘f3 ½-½

4209.
Nunn – Brestian
Vienna, 1991
1. ♖c4! [1. ♔b3 ♖b8 2. ♘d1 ♖a8 3. ♘b2 ♗c7 4. ♘c4 ♖b8 5. ♔a3 ♖b7 6. ♔b4 ♖b8 7. a5 ba5 8. ♘a5 ♗b6!±(8... ♗a5? 9. ♔a5 ♖a8 10. ♖a6 ♖c8 11. ♖a7 ♔e6 12. b6 ♖c3 13. b7 ♖b3 14. ♔a6 ♖a3 15. ♔b6 ♖b3 16. ♔c7 ♖c3 17. ♔b8 ♖f3 18. ♔a8+−)] 1... ♖b8 2. ♘d5! ♖a8 3. ♔b3 ♖b8 4. ♔b4 ⊕ 4... ♖a8 5. ♖c6 ♖b8 6. a5 ba5 7. ♔a4 ♖a8?! [7... ♖c8 8. ♖c8 ♔c8 9. b6 ♔b7 10. ♔a5+−; 7... ♖b7 8. ♖a6 ♖b8 9. ♖a7 ♔c8 (9... ♔e6 10. ♖g7+− Δ b6) 10. ♖g7! ♖b7 11. ♖g6 ♔d7 (11... ♖d7 12. b6+− Δ ♔a5) 12. ♖g8 ⊕ 12... ♖b8 13. ♖g7 ♔c8 14. ♖a7 ⊕ 14... ♖b7 15. ♖a6 ♔d7 16. ♖a8 ⊕ 16... ♗c7 (16... ♔e8 17. b6+−) 17. ♘c7 ♖c7 (17... ♔c7 18. ♔a5+−) 18. b6 Δ b7+−] 8. ♖b6!+− ♖c8 [8... ♖a7 9. ♖b8+−; 8... ♗b6 9. ♘b6 ♔c7 10. ♘a8 ♔b7 11. ♔a5 ♔a8 12. ♔b6 Δ ♔c7 12... ♔b8 13. ♔c6+−] 9. ♖b7 ♔e6 10. b6 ♖c1 11. ♖h7 [11. ♖g7!] 11... ♖a1 12. ♔b5 ♖b1 13. ♔a5 ♗b6 [13... ♖b3 14. ♔a6 ♖f3 15. b7 ♖b3 16. ♔a7 ♖a3 17. ♔b8 f3 18. ♔c8 f2 19. ♔d8] 14. ♘b6 ♔f6 15. ♘d5 ♔g6 16. ♖d7 ♖b3 17. ♖d6 ♔h7 18. ♘c7 ♖f3 19. ♘e6 ♖e3 20. ♘g5 ♔g7 21. ♖e6 f3 22. ♖e5 f2 23. ♖f5 ♔g6 24. ♘e6 ♖e4 25. ♘f4 1-0

4210.
Alterman – Nei
Komotini, 1992
1. ♔g3? [1. ♘e2!+− ♗e8 2. g4 g6 3. hg6 ♗g6 4. ♔g3 h5 5. ♘d4 hg4 6. fg4 ♔f7 7. ♔f4 ♗e4 8. ♔g5 ♗b1 9. ♔h6 ♗e4 10. g5 b5 (10... b6 11. a4 a5 12. b5 ⊕ 12... ♗d3 13. ♘f3 ♗e4 14. g6) 11. ♔h5! ♗g6 12. ♔g4 ♗e4 13. ♔f4 ♗d3 14. ♘b3 ♗c4 15. ♘c5+−] 1... ♗b5! 2. ♔f2 b6 3. ♔e3 ♔f7 4. g3 ♔e7 5. ♘g6 ♔f7 6. ♘h4 ♗a4 7. g4 ♗c2 8. ♘g2 ♔e7 9. ♔d2 ♗a4 10. ♘f4 ♗b5 11. ♔e3 ♗a4? [11... ♔f7!±] 12. ♘e2!+− ♗e8 13. ♘d4 g6 14. hg6 ♗g6 15. f4 ♗f7 16. f5 h5 17. fe6! ♗g6 18. gh5 ♗h5 19. ♘f5 ♔e6 20. ♘g7 ♔e5 21. ♘h5 a5 22. ♘g3 1-0

4211.
Ralis – Yakovich
Pardubice, 1994
1... a4!−+ [1... ♘c5 2. f4 a4 3. ba4 ♔c4 4. fe5 fe5 5. g5!] 2. ba4 ♔c4 3. ♗d1 [3. a5 ba5 4. b6 ♘d8! (4... ♘c5?? 5. ♗a4!! Δ ♗c6) 5. ♗a4 ♔c5−+] 3... ♔b4 4. ♔f3 [4. ♗e2 ♘c5 5. f4 ♘a4 6. fe5 fe5 7. g5 ♘c3! 8. gh6 gh6 9. ♔f3 ♘b5 10. ♔g4 ♘d4−+] 4... ♘c5 5. ♗c2 [5. g5 fg5 6. ♔g4 ♘e4 7. ♔f5 ♘f2 8. ♗e2 e4−+] 5... ♔c3! [5... ♘a4?! 6. g5] 6. ♗d1 [6. ♗b1 ♔b2−+] 6... ♔d2 7. ♗e2 ♘a4 8. ♗c4 ♘c5 9. ♗d5 ♔d3 10. ♗c6 ♘e6 Δ ♘g5 11. ♔g3 ♘g5 12. ♔g2 [12. f3 ♔e3−+] 12... ♘e4 13. f3 ♘d6 14. ♔f2 ♔c4 0-1

4212.
Wahls – Piket
Hamburg, 1991
1. c3!± ♘d4 2. ♖d4 cb3 3. ab3 ♔f8 4. ♖e5 ♖e7 5. f4! ♗e4 6. ♘c5 ♖c6 7. b4+− ♖e5 8. fe5 ♔e7 9. c4 ♖c5 10. bc5 ♔e6 11. cd5 ♗d5 [11... ♔e5 12. ♖e4!] 12. ♖a4 ♔e5 [12... ♗b7 13. c6 ♗c8 14. ♖a5] 13. ♖a6 c6 14. ♖a7 h5 15. ♖g7 ♗e4 16. ♖d7 g5 17. ♔f2 h4 18. ♖e7 ♔f5 19. g3 ♗d5 20. ♖g7 [20. gh4!? gh4 21. ♖g7 Δ h3, ♖g4] 20... ♗h1 21. ♔e3 [21. gh4 gh4 22. h3] 21... hg3 22. hg3 ♗d5 23. ♔d4 ♗g2 24. ♖e7 ♔g4 25. ♖e5 ♗f1 26. ♖e3 [Δ ♔e5] 1-0

4213.
Saidy – Fischer
USA, 1964
1... ♘d7 2. ♔f1 [2. g4 ♘f8 3. ♔g2 ♘e6 4. ♗e3=] 2... ♘f8 3. ♔e2 ♘e6 4. ♔d3 h5! 5. ♗e3 [5. h3 ♔h7 6. g4?! ♔g6 7. f4? hg4 8. hg4 f5−+] 5... ♔h7 6. f3 ♔g6 7. a4 ♔f5 8. ♔e2 g5 9. ♔f2 ♘d8 10. ♗d2 ♔g6 11. ♔e3 ♘e6 12. ♔d3 ♔f5 [12... f5] 13. ♗e3 f6 14. ♔e2 ♔g6 15. ♔d3 [15. g4?! f5 16. h3 ♘f8 Δ ♘d7-f6] 15... f5 16. ♔e2 f4 17. ♗f2 ♘g7 18. h3 [18. g4? fg3 19. hg3 g4] 18... ♘f5 19. ♔d3 g4 20. hg4 [20. ♔e2? g3 21. ♗g1 ♘h4 22. ♔f1 ♔f5−+] 20... hg4 21. fg4 ♘h6 22. ♗e1? [22. ♔e2 ♘g4 23. ♗g1 ♔f5 24. ♔f3 ♘f6 25. ♗h2 ♘h5 26. a5! ♔g5 27. g4 fg3 28. ♗g3=] 22... ♘g4 23. ♗d2 ♔f5 24. ♗e1 ♘f6 25. ♗h4 ♘h5 26. ♗e1 ♔g4 27. ♔e2 ♘g3 28. ♔d3 ♘f5 29. ♗f2 ♘h4 30. a5 [30. ♗h4 ♔h4 31. ♔e2 ♔g3 32. ♔f1 f3 33. gf3 ♔f3−+] 30... ♘g2 31. ♔c3 ♔f3 32. ♗g1 ♔e2 33. ♗h2 f3 34. ♗g3 ♘e3 0-1

4214.
Kramnik – Ivanchuk
Las Palmas, 1996
1. e5!+− fe5?! [1... ♔e7 2. ♘e4! fe5 3. fe5 ♗d5 4. ♘c5 ♗g2 5. ♔g5! ♗f1 6. a4 ♗e2 (6... a5 7. b4 ab4 8. cb4; 6... ♗h3 7. ♔g6 ♗g4 8. ♔g5) 7. a5 ♗f1 (7... ♗g4 8. ♘a6 ♔e6 9. ♘c5 ♔e5 10. a6) 8. b3 ♗e2 9. c4 ♗d1 10. b4 ♗e2 11. ♘a6 ♗c4 12. ♘c5] 2. fe5 ♗d5 3. g3 ♔e6 4. ♔g5 ♔e5?! [4... ♔f7] 5. ♔g6 h4 6. gh4 ♔f4 7. h5 ♔e3 8. c4 ♗g2 9. ♘b3 ♗f1 10. h6 ♗c4 11. ♘c5 ♗a2 12. ♔g7 ♗b1 13. ♘a6 ♔d4 14. ♘c7 ♔c4 15. ♘e6 ♔b3 16. ♘d4 ♔b2 17. ♘c6 ♔a3 18. ♘e5 ♔b4 19. ♘g6 ♗g6 20. ♔g6 1-0

4215.
Karpov – Kramnik
Vienna, 1996
1. b4! ♖c2 [1... ♖c1 2. ♔g2 ♔f8 3. ♘f5 ♔e8 4. ♖d2±] 2. ♘f5 ♔g6 3. ♘e3 ♖c1 4. ♔g2 ♗e5 5. ♖a7! ♖c6 [5... ♗d4 6. ♖a6 ♗e3 7. fe3 ♖c2 8. ♔h3±] 6. ♘d5 ♗d6 [6... ♖d6 7. ♘e7 ♔h7 8. ♘f5 ♖e6 9. f4 ♗c3 10. ♔f3 ♗b4 11. ♖f7 ♔g6? 12. ♖g7 ♔f5 13. g4#] 7. a3! ♔f5 8. ♘e3 ♔g6 [8... ♔e6 9. g4±] 9. ♔f3! ♗e5 [9... f5 10. ♘d5] 10. ♘d5 ♔g7 11. ♘e7 ♖c3 [11... ♖e6 12. ♘f5 ♔g6 13. ♘h4 ♔g7 14. ♔g4±] 12. ♔g4

♖a3 13. f4 ♗c3 14. ♔h5! ♗b4 15. ♘f5 ♔g8 16. ♖a8 ♔h7 17. ♖a7 ♔g8 18. ♘h6 ♔f8 19. ♖f7 ♔e8 20. ♔g6! [20. ♖f6?! ♗c3] 20... ♗c3 [20... ♗e7 21. ♘f5] 21. ♘f5 b4 22. ♖b7! ♖a2 [22... b3 23. ♘d6 ♔d8 24. ♔f7 b2 25. ♔e6 ♖a1 26. ♖d7#] 23. h4 a5 24. h5 a4 25. h6 ♖h2 26. h7 ♔d8 [26... a3 27. ♘d6 ♔d8 28. ♔f5 a2 29. ♔e6 ♖e2 30. ♔d5 ♖d2 31. ♔c6] 27. ♘h4 f5 28. ♖b4! ♖h3 29. ♖a4 ♖g3 30. ♔f5 1-0

4216.
Suetin – Nezhnetdinov
SU, 1956
1... ♘f3!−+ 2. ♗d6 [2. ♔g2 ♖d4 3. ♖b1 ♔d5] 2... ♖a8! 3. ♖d1 ♖a3 4. ♗f4 ♖d3! 5. ♖c1 ♖d4 6. ♖b1 ♘h2 7. ♔e2 ♘f3 8. ♗e3 ♖d3 9. ♖h1 ♖b3 10. ♖d1 ♔f7! 11. ♔f1 [11. ♖d6 ♖b1!] 11... ♖b4 12. ♖d7 ♔e8 13. ♖d1 [13. ♖d6 ♖b1 14. ♔g2 b4 15. ♖c6 b3 16. ♖b6 b2] 13... ♖b3 [0-1] −+

4217.
Yudovich – Zaitsev
SU, 1966
1. ♘g2!+− ♔g6 2. ♘e3 ♗d7 3. ♔h4 ♔h6 [3... ♗c8 4. f5! ef5 5. ♘d5] 4. f5 ♗e8 5. f6 ♔g6 6. ♘g2 ♔h6 7. ♘f4 ♔h7 8. ♔h5 ♗d7 9. ♘h3 ♗e8 10. ♘g5 ♔h8 11. ♔h6 ♔g8 12. ♘h3 ♗d7 13. g5 ♗c8 14. g6 fg6 15. ♔g6 1-0

4218.
Spielmann – Maroczy
Karlovy Vary, 1929
1. ♘a4!+− h5 2. ♘c5 ♗d5 3. ♘d7 ♗b3 4. ♘e5 ♗c2 5. ♘c4 ♔c6 6. ♘e3 [6. ♔e5 ♗d3 7. ♘d6 ♗b1 8. ♘f5 ♔b5 9. ♘d6 ♔b4 10. ♘b7 ♗d3 11. f5+−] 6... ♗b1 [6... ♗e4 7. g4 hg4 8. ♘g4+−] 7. ♘d5 ♗c2 8. ♘e3 ♗b1 9. ♘d1 ♔d6 10. ♘c3 ♗c2 11. ♔c4 ♔c6 12. h3! ♔d6 13. b5 ab5 14. ♘b5 ♔e7 15. ♔c5 ♗e4 16. ♘d6 1-0

4219.
Szabo – R. Byrne
Havana, 1966
1. ♘d2!+− ♗a3 2. ♘f1 ♗d6 3. ♘g3 ♗e7 4. ♘h5 ♔d7 5. ♔b6 ♗d8 6. ♔b7 ♗e7 7. ♘g7 ♗b4 8. ♘f5 ♗c5 9. ♘h6 ♗f8 [9... ♗e3 10. ♘g8] 10. ♘f5 ♗c5 11. ♘h6 ♗f8 [11... ♗e7 12. ♘g8 ♗d8 13. ♔b8 ♗c7 14. ♔a7 ♗d8 15. ♔b7+−] 12. ♘g8! ♗g7 13. ♔b8 ♔d8 14. ♔b7 ♔d7 15. ♔b6 [15. ♔a6!+− A) 15... ♔e8 16. ♔b6 ♔f7 17. d6+−; B) 15... ♗h8 16. ♔b6 ♗g7 17. ♔b7+−; C) 15... ♔c7 16. ♔b5 ♔d7 17. ♔c5 ♗f8 18. ♔b6 ♗g7 19. ♔b7 ♗h8 (19... ♔d6 20. ♘e7; 19... ♔d6 20. ♔c8 f5 21. ef5 e4 22. f6+−) 20. ♘e7 ♗g7 21. ♘c8 ♗f8 22. ♘b6 ♔d6 23. ♔c8+−; D) 15... ♔d6 16. ♔b6 f5! 17. ef5 ♔d5 (17... e4 18. f6 ♗h8 19. ♔b7 ♔d5 20. ♔c7 ♔e6 21. ♔d8 ♔f7 22. ♔d7 ♔g8 23. ♔e7 ♔h7 24. f7 ♗g7 25. f8♕ ♗f8 26. ♔f8 ♔g6 27. ♔e7+−) 18. f6! ♗f8 (18... ♗h8 19. ♔c7 ♔e4 20. f7 ♗g7 21. ♘e7 ♔f3 22. ♘f5 ♗f8 23. ♔d7 ♔g4 24. ♔e8+−) 19. ♔c7 ♔e6 (19... ♔e4 20. ♔d7 ♔e3 21. ♔e8 ♗a3 22. f7 e4 23. ♘e7) 20. e4! ♔f7 21. ♘e7 ♔f6 22. ♘d5 ♔e6 23. ♔c6 ♗a3 24. ♘c7 ♔e7 25. ♔d5 ♗b2 26. ♘a6 ♗c3 27. ♘c5 ♗d4 28. ♘d3 ♔f6 29. ♔d6 ♗c3 (29... ♗a7 30. ♘c5 ♗b8 31. ♔d5 ♔e7 32. ♘d3 ♔f6 33. ♘b4 ♗c7 34. ♘c6) 30. ♘c5 ♗b4 31. ♔d5 ♔e7 32. ♘d3+−] 15... ♔d6 16. ♘e7 ♔d7 17. ♘c6 ♗f8 18. ♘a5 ♗b4 19. ♘c4 ♗f8 20. ♘d2 ♗e7 21. ♘b3 ♗d8 22. ♔b5 ♗e7 23. ♘c5 ♔c7 24. ♘e6 ♔d7 25. ♔b6 ♗b4 26. ♘g7 ♗e7 27. ♘f5 ♗f8 28. ♘g3 ♗e7 29. ♘h5 ♗d8 30. ♔c5 ♗e7 31. ♔b5 ♔d6 32. ♘g7 ♔c7 33. ♔a6 ♔c8 34. ♔a5 ♔b7 35. ♘e8 ♔c8 36. ♔a6 ♔d7 37. ♘g7 ♔c8 38. ♘f5 ♗f8 39. ♔b6 ♔d7 40. ♔b7 ♗b4 ½-½

4220.
Szily – Balogh
Hungary, 1947
1. ♔g8!+− ♗g4 [1... ♗e4 2. ♘e6!] 2. ♘g6! ♗d1 3. ♘h8 ♗h5 4. ♔g7⊕ 1-0

4221.
Torre – Jakobsen
Amsterdam, 1973
1... ♔c6!−+ 2. ♗e2 ♔c5 3. ♗d1 ♔c4 4. ♗e2 ♔b3 5. ♗d1 ♔b2 6. ♔e1 [6. ♗e2 ♘c2!−+] 6... ♔c3 7. ♗a4 ♔d3 8. ♗d1 ♔e3 9. ♔f1 ♔d2 10. ♗a4 ♘e2 11. ♗d1 ♘c3 12. ♗e2 ♘b1! 13. ♗c4 ♘a3 14. ♗b3 ♔c3! 15. ♗a4 ♘c4 16. ♗b5 ♘e3 17. ♔g1 ♔d2 18. ♗a6 ♔e1 19. ♗d3 [19. ♔h1 ♔f2 20. ♗f1 ♘c2 21. ♗a6 ♘e1 22. ♗f1 ♘f3−+; 19. ♗b5 ♘c2! 20. ♗a6 ♘d4 21. ♗c4 ♔d2! 22. ♗f7 ♔e2! 23. ♗c4 ♔e3−+ Δ ♘f3] 19... ♘d1 20. ♗a6 ♘c3 21. ♗d3 ♘a4 22. ♗b5?! [22. ♗c4 ♘c5 23. ♗d5 ♘d7 24. ♗f7 ♘f6 25. ♗g6 ♔e2! 26. ♗f7 (26. ♗f5 ♘e8 27. ♗c8 ♘d6) 26... ♘h7 27. ♗h5 ♘g5 28. ♗g4 ♘f7 29. ♗c8 ♘d6 30. ♗a6 ♔e1 31. ♗d3 ♘b7! 32. ♗b5 (32. ♗c4 ♘a5 33. ♗d5 ♔e2! 34. ♗e6 ♘c6−+ Δ ♘d4) 32... ♘a5 33. ♗a4 ♘c4 34. ♗b5 ♘d2−+ Δ ♘b3-d4 35. ♗a4 ♔e2 36. ♗b5 ♔e3−+ Δ ♘f3] 22... ♘c5 Δ ♘b3-d4 23. ♗c4 ♘b7 24. ♗b5 ♘a5 25. ♗a4 ♘c4 26. ♗b5 ♘d2 27. ♗a4 ♔e2 28. ♗b5 ♔e3 29. ♗a4 ♘f3 30. gf3 ♔f3 31. ♗c6 g2 0-1

4222.
Grigoriev
1931
1. ♘a4!+− ♔c6 [1... ♔a6 2. ♔c5 ♔a5 3. ♘c3 ♗g8 4. ♘e2! ♔a4 5. ♔d6 ♔b4 6. ♔e7 ♔c4 7. ♔f8+−; 1... ♔c7 2. ♔a5 ♔c6 3. ♘c5 ♗g8 4. ♘d3! ♗f7 5. ♘f4 ♔c7 6. ♔b5 ♔b7 (6... ♗e8 7. ♔a6 ♗f7 8. ♘d3+−) 7. ♘d3 ♗e8 8. ♔a5 ♗f7 9. ♘c5 ♔c7 10. ♔b5 ♗e8 11. ♔a6 ♗f7 – 1... ♔c6] 2. ♔a5 ♔b7 3. ♘c5 ♔c7 [3... ♔a7 4. ♔b5 ♗e8 5. ♔b4! ♗f7 6. ♔a5 ♗g8 7. ♔b5+−] 4. ♔b5! ♗e8 5. ♔a6 ♗f7 6. ♘b7! [6. ♔a7 ♔c6! (6... ♗g8 7. ♘b7 ♔c6 8. ♘d6 ♗h7 9. ♔a6 ♗g8 10. ♔a5 ♗h7 11. ♘f7 ♗g8 12. ♘h6 ♗h7 13. ♔a6 ♔c7 14. ♔b5 ♔b7 15. ♔c5 ♔c7 16. ♘f7 ♗g8 17. ♘d6 ♗h7 18. ♘e8) 7. ♘b7 ♔b5 (7... ♗e8 8. ♘d6 ♗d7 9. ♔b8 ♔b6 10. ♘b7+−) 8. ♘d6 ♔b4 9. ♘f7 ♔c4 10. ♔b6 ♔d4 11. ♔c6 ♔e3 12. ♔d6 d4 13. ♔e6 d3 14. ♘d6 ♔d4 15. ♔f6

d2 16. e6 d1♕ 17. e7 ♕f3 18. ♔g6 ♕c6 19. e8♕+−] 6... ♗e8 7. ♔a7!! ♗f7 [7... ♔c6 8. ♔b8! ♔b6 9. ♔c8 ♗f7 10. ♘d6 ♗g8 11. ♔d7 ♔a5 12. ♔e7 ♔b4 13. ♔f8 ♔c3 14. ♘b5 ♔c4 15. ♔g8+−] 8. ♘d6 ♗g8 9. ♔a6! ♔c6 10. ♔a5! ♗h7 11. ♘f7 ♗g8 12. ♘h8 ♗h7 13. ♔a6! ♔c7 14. ♔b5 ♔b7 15. ♔c5 ♔c7 16. ♘f7 ♗g8 17. ♘d6! ♗h7 18. ♘e8 ♔d8 19. ♘f6 1-0

4223.
Schlechter – Walbrodt
Vienna, 1889
1. ♔f3+− [1. ♔e3 ♔e6 2. ♔e2 ♔f6 3. ♔f2!+−; 1. ♔g3 ♔e6 2. ♔g2 ♔f6 3. ♔f2!+−] 1... ♔e7! [1... ♔g7 2. ♔g3 ♔f6 3. ♔f4+−; 1... ♔e6 2. ♘d3! ♔f6 (2... ♔e7 3. ♔f4 ♔f6 4. ♘e5+−) 3. ♔e3! ♔f5 (3... ♗f5 4. ♘e5 ♗c8 5. ♔f4+−; 3... ♔e7 4. ♔f4 ♔f6 5. ♘e5+−) 4. ♘f4 ♔g4 5. ♘h5 ♔h5 6. ♔f4 ♔g6 7. ♔e5 ♔f7 8. ♔d6 ♔e8 9. ♔c7+−] 2. ♔g2 ♔f6 [2... ♔e6 3. ♔g3 ♔e7 4. ♔f3 ♔e6 5. ♘d3] 3. ♔f2! ♔e6 4. ♔g3 ♔e7 5. ♔f3! ♔e6 6. ♘d3! − [1... ♔e6] 1-0

4224.
Matera – Hjertenes
Teeside, 1974
1. ♘e3+− ♗f6 [1... h4 2. gh4 ♔h4 3. ♘f5 ♔g5 4. ♘g7 ♔f6 5. ♘e6 ♔e7 6. ♔f3 ♔e8 7. ♔e4 ♔e7 8. ♔f5 ♔e8 9. ♘d8 ♔d8 10. ♔f6 ♔e8 11. ♔e6+−; 1... ♔g6 2. ♔f3 ♗g5 3. ♘c4 ♗d8 4. ♔f4! A) 4... ♗g5 5. ♔e4 ♗d8 6. ♘e3 ♔g5 7. ♘f5 ♔g4 8. ♘g7 ♗e7 (8... ♔g3 9. ♘h5+− Δ ♘g7-e6) 9. ♔e3!! (9. ♘e6 ♔g3 10. ♘c7 h4 11. ♘e6 h3=) 9... ♗g5 (9... ♗f6 10. ♘e6 ♔g3 11. ♘c7 h4 12. ♘e6 h3 13. c7 h2 14. c8♕ h1♕ 15. ♕g8+−; 9... ♔g3 10. ♘h5 ♔g4 11. ♘g7+−) 10. ♔f2+− Δ ♘e6; B) 4... ♔f6 5. ♘e3 ♔g6 6. ♘f5 ♔f6 7. ♘d4+− Δ ♘e6] 2. ♔f3 ♗d4 [2... ♔g6 3. ♘c4 ♗d8 4. ♔f4!+−] 3. ♘c4 ♗c5 4. ♘b2! ♗b4 5. ♘d3 ♗d2 6. ♘c5!! bc5 7. b6 c4 8. bc7 c3 9. ♔e2 1-0

4225.
Dzindzichashvili – Radashkovich
Netanya, 1977
1. ♘g1!+− ♗f1 2. a3 b5 3. b4 ♗d3 4. ♘h3 ♗c2 5. ♘f4 ♗f5 6. f3 a6 7. ♘e2 ♗d3 8. ♘c1 ♗c2 9. f4 ♔d7 10. f5!! ♗f5 [10... ef5 11. ♘e2+− Δ ♘f4] 11. ♘b3 ♔e7 12. ♘c5 ♗g4 13. ♘a6 ♔d7 14. ♘c5 ♔e7 15. a4 ba4 16. ♘a4 ♔d7 17. ♘c5 ♔c6 18. ♘e6 ♗f3 19. ♘f4 ♗e4 20. ♘d5 1-0

4226.
Damjanovic – Fischer
Buenos Aires, 1970
1... ♔b5−+ 2. ♔d3 a4 3. ba4 [3. ♔e3 a3 4. ♔d3 ♔c5 5. ♔e3 ♘e8 6. ♔d3 ♘d6 7. ♗d7 ♘c4! 8. ♗e8 ♘b2 9. ♔c2 (9. ♔e3 ♘d1−+) 9... ♔d4−+] 3... ♔a4 4. ♔c4 ♔a3 5. ♔c5 ♔a2 6. ♔b4 ♔b2 7. ♔c5 ♔c3 8. ♔d6 ♔d4 9. ♔e6 ♘e4 10. ♔f7 ♘f2 11. ♔g6 e4 12. ♔h6 e3 13. ♔g7 e2 14. h6 e1♕ 15. h7 ♕e7 16. ♔g8 ♘e4! [17. ♗e4 ♔e4 18. h8♕ ♕e8] 0-1

4227.
Tseshkovsky – Tukmakov
Yerevan, 1982
1... f6? [1... e4!−+ 2. ♔h3 (2. f3 ef3 3. ♔f3 f6 4. ♔f4 ♘d7 Δ fg5, ♘e5) 2... f6 3. ♔h4 f5! 4. ♔h3 ♘d7! (4... ♘d3? 5. f4 ♘b2 6. ♔g2! ♘c4 7. ♔f2 ♘a3 8. ♗a4 ♘b1 9. ♗b3 ♘c3 10. ♗c4=) 5. ♗d1 ♘e5 6. ♗e2 ♔f8 7. ♗d1 ♘c4 8. f4 ef3! 9. ♗f3 ♘e3 10. ♔h4 ♘c2 11. ♗e2 ♘d4] 2. f4 ♘d7! 3. ♔h3 [3. ♗b3! fg5 4. fg5 e4 5. ♔f2 ♘e5 6. ♔e3 ♘f7 7. ♔f4! e3 8. ♗d1=] 3... ef4 4. gf4! fg5 5. fg5 ♘e5 6. ♔g3! ♘c4 7. ♔f4? [7. ♗e4 ♘e3 8. ♔f4 ♘d1 9. ♗d3 h4 10. ♗c4!=] 7... h4!−+ 8. ♗d3 h3! 9. ♔g3 h2 10. ♗e4 [10. ♔h2 ♘e5 11. ♗e2 ♘f7−+] 10... ♘a3 11. ♔h2 ♘b5 12. ♔g3 ♘c3 13. ♔f3 ♔f7! 14. ♗c2 b5 15. ♗b3 ♘a4 16. ♔e3 ♘c5 17. ♗c2 b4 18. ♔d4 b3 19. ♗b1 ♘d7 20. ♔c3 ♘e5 21. ♔b3 ♘f3 22. ♔c3 ♘g5 23. ♔d4 ♔f6 24. ♔e3 ♘h3 25. ♔f3 ♔g5 26. ♗d3 ♘f4 27. ♗c4 ♘h5 28. ♗b5 ♘f6 29. ♗c4 ♔h4 30. ♔f4 ♘h5 31. ♔e4 ♔g3 32. ♗d3 ♘f6 33. ♔e3 g5 0-1

4228.
Belavenets – Rauzer
Leningrad, 1937
1. ♘g3!+− ♗d7 [1... a6 2. ba6 ♗a6 3. h5 ♔e6 4. h6! Δ ♘h5!] 2. a4 ♔e6 [2... ♗e8 3. h5! gh5 4. ♘f5 ♔e6 5. ♘g7 ♔e7 6. ♘e8 ♔e8 7. ♔d5+−] 3. h5! ♗e8 4. h6 ♔d6 5. ♘e2 [5... ♗d7 6. ♘c3 ♗e6 7. ♘a2 ♗f7 8. ♘b4 ♗e6 9. ♘c6 a5 10. ba6! ♔c6 11. a7 ♔b7 12. ♔e5 ♗d7 13. ♔f6 ♗a4 14. ♔g7 b5 15. ♔h7 b4 16. ♔g6 b3 17. h7] 1-0

4229.
Kholmov – Vasiukov
SU, 1971
1. ♔e3 [1. g4 g5!∓] 1... ♘e5 2. ♗g2 [2. ♗e2!? f6 3. ♔f4] 2... ♔f6 3. ♗h3 ♔e7 4. ♗c8 b6 5. ♗h3 f6?! [5... ♘c6!∓ Δ ♔d6-e5] 6. ♗f1 g5 7. ♗e2 g4 8. ♗d1 ♔e6 9. ♗c2 ♘f3 10. ♗d3 [10. e5!? ♘e5 11. ♔f4 ♔f7 12. ♗e4 ♔g7 13. a3 ♔f7 14. ♗d5 ♔g6 15. ♗e4] 10... ♔e5 11. ♗c2 ♘d4 12. ♗b1 ♘e6 13. ♗c2 ♘d8 14. ♗b1 ♘f7 15. ♗c2 ♘d6 16. ♗d3 ♘b7 17. ♗c2 ♘a5 18. ♗b1 ♘c6 19. ♗c2 ♘b4! 20. ♗b1 a6 21. a3 ♘c6 22. ♗c2 ♘a5 23. ♔d3 ♘c6 24. ♔e3 ♘d4 25. ♗d1 f5! [25... b5 26. cb5 ♘b5 27. ♗e2! (27. a4 ♘c3! 28. ♗c2 a5 29. ♗d3 ♘d1 30. ♔e2 ♔d4! 31. e5 ♘c3 32. ♔d2 fe5 33. ♗g6 ♘e4−+) 27... ♘a3 28. ♗a6 ♘c2 29. ♔e2! f5 30. ef5 ♘d4 31. ♔e3! (31. ♔f2 ♘b3 32. ♗c4 ♘d2 33. ♗f7 ♘e4 34. ♔g2 ♘f6 35. ♗e6 ♔d4 36. ♔f2 ♘e4! 37. ♔g2 c4−+) 31... ♘b3 32. ♗c4 ♘d4 33. ♗f7 ♘f5 34. ♔f2 ♘g7∓; 25... a5 26. a4 ♔d6 27. ♔d3 ♔e6 28. ♔d2 ♔e5 29. ♔e3 f5∓] 26. ef5 ♘f5 27. ♔f2 ♔d4! 28. ♗c2 ♘g7 [28... ♘e7!? 29. ♔e2 ♔c3 30. ♔d1 ♔b2 31. ♔d2 (31. a4 ♔c3 32. ♔c1 ♘g8 33. ♗g6 ♘f6 34. ♗c2 ♔d4 35. ♔d2 ♘e4−+) 31... ♔a3 32. ♔c3 a5 33. ♗e4 a4∓] 29. ♔e2 ♔c3 30. ♔d1 ♘e8! 31. ♔c1 ♘f6 32. ♔d1 ♘d7 33. ♗g6 ♘f6 34. ♗c2 ♔b2

35. ♔d2 ♔a3 36. ♔c3 b5 37. cb5 ab5 38. ♗g6 ♘d5 39. ♔c2 b4! 40. ♗h5? [40. ♗f7! ♘e3 41. ♔b1!] 40… c4 41. ♗g6 cb3 42. ♔d3 b2 43. ♔d4 ♘f6 44. ♗b1 ♘h5 45. ♔e5 ♘g3 46. ♔f4 ♘f1 47. ♔g4 ♘d2 48. ♗d3 ♘c4!! 49. ♔f4 ♔b3 50. h5 ♘a3 51. h6 ♘c2 52. h7 b1♕ 53. h8♕ ♕c1 54. ♔f5 ♕e3! 55. ♕g8 ♔b2 56. ♕c4 b3 57. ♔f6 ♘b4 58. ♗f1 ♔a3 0-1

4230.
Gheorghiu – Yusupov
Luzern, 1985
1… f4!!–+ 2. ♔e2 [2. gf4 ♘d6! 3. ♗d2 (3. f3 gf3 4. ♔e3 ♘f5 5. ♔f3 ♘d4 6. ♔g4 ♘b3–+) 3… ♘f5 4. h5 ♔f6 5. ♗e1 ♔g7 Δ ♔h6] 2… ♘d6! 3. ♔d3 [3. f3!? A) 3… gf3 4. ♔f3 ♘f5 5. ♔f4 ♘d4 6. ♗f2 ♘b3 7. ♗b6 ♘c1 (7… ♘d2 8. ♗a5 b3 9. ♗c3 ♘c4 10. g4 b2 11. ♗b2 ♘b2 12. a5=) 8. ♔e3! ♘a2 9. ♗a5 b3 10. ♔d2 h5 11. ♗c7 b2 12. ♔c2 ♘c3∓; B) 3… ♘f5! 4. fg4 ♘d4 5. ♔d3 ♘f3 6. ♗f2 ♘e5 7. ♔e2 f3 8. ♔f1 ♘g4 9. ♗b6 ♔e5 10. ♗a5 ♔e4 11. ♗b6 (11. ♗b4 ♔e3 12. ♗e1 d4 13. a5 d3 14. a6 f2 15. ♗f2 ♘f2 16. a7 d2 17. a8♕ d1♕ 18. ♔g2 ♕h1#) 11… d4 12. a5 f2! 13. ♔g2 d3 14. a6 d2 15. a7 f1♕–+] 3… ♘f5 4. h5 [4. ♗d2 fg3 5. fg3 ♘g3 6. ♗f4 ♘f5! 7. ♗c7 g3–+] 4… fg3 5. fg3 ♔f6 6. h6 ♔g6! 7. ♗d2 ♘g3 8. ♗b4 [8. ♗f4 ♘f5 9. ♗c7 g3–+] 8… ab4 9. a5 ♘h5!! Δ ♘f4-e6-c7 10. ♔e3 ♘f6 11. ♔f4 ♔h6 12. a6 ♘d7 13. a7 ♘b6 14. ♔g4 ♔g6 15. ♔f4 ♔f6 16. ♔g4 ♘a8 0-1

4231.
Dvoretzky – K. Grigorian
SU, 1974
1… h4! 2. ♔d2 g5 3. ♔e2 ♗g1! 4. ♔f1 [4. ♘b4 ♔d6! 5. ♘d3 ♔d5∞] 4… ♗e3 5. c4 ♔d6! [5… g4? 6. ♘b4 ♔d6 7. ♘d3 f5 8. b4] 6. ♘b4 ♔c5 7. ♘d5 ♗d2! 8. b3 ♗a5 9. ♔e2 ♔d4 10. ♔f3 f5 11. ♘e3 g4 12. ♔f2 ♔c3 13. ♘f5 h3 ½-½

4232.
Averbakh
1958
1. a7!+– [1. ♗b7 ♔g4 2. ♔f2 (2. ♔h2 ♔f4 3. ♔h3 ♔e5 4. ♔g4 ♔d6 5. ♔f5 ♔c7 6. ♔e5 ♘a8! 7. ♗a8 ♔b6=) 2… ♔f4 3. ♔e2 ♔f5] 1… ♔g4 2. ♔f2 ♔f4 3. ♔e2 ♔f5 [3… ♔g3 4. ♔e3 ♔h2 5. ♗b7 ♔g1 6. ♔d4 h2 7. ♔c5+–] 4. ♔e3 ♔e5 5. ♔d3 ♔e6 6. ♔c3 ♔d6 7. ♔b4 ♔d7 8. ♔b5 ♔c7 9. ♔a6 1-0

4233.
Euwe
1951
1. ♘e2 [1. b4 h4–+ 2. b5 h3 3. b6 ♗d5 4. ♘e2 ♔g4] 1… ♔f3!–+ [1… ♔f2? 2. ♘f4 h4 3. ♔d4! ♗b3 4. ♔e5 ♔g3 5. ♔e4=] 2. ♔d2 [2. ♘d4 ♔f2 3. ♘f5 ♗g6 4. ♘g7 ♗e4 5. ♔d4 h4–+; 2. ♘g1 ♔g2 3. ♘e2 h4 4. ♔d4 ♔f3! 5. ♘g1 ♔f2 6. ♘h3 ♔g3 7. ♘g5 ♗b3–+] 2… h4! [2… ♗b3? 3. ♘d4 ♔g2 4. ♔e3 h4 5. ♘e2 ♗d1 6. ♘f4 ♔g3 7. ♔e4] 3. ♘g1 [3. ♔e1 ♗b3 4. ♘d4 ♔g2 5. ♘e2 ♗c4 6. ♘f4 ♔g3 7. ♘h5 ♔f3–+] 3… ♔g2 4. ♘e2 ♔f2! [4… ♗h5 5. ♘f4 ♔g3 6. ♘h5 ♔f3 7. ♘f4!=] 5. ♘f4 ♗b3 6. ♘h3 ♔g3 7. ♘g1! ♔g2 8. ♘e2 ♗c4 9. ♘f4 ♔f3 10. ♘h3 ♔g3 11. ♘g5 ♗d5! 12. ♔e2 ♔g4 13. ♘h7 h3 14. ♘f6 ♔h4 0-1

4234.
Pallas
1960
1… ♘c8 [1… ♔c4 2. ♔b6+– ♘b5 3. ♗f4 ♔b4 4. ♗g5 ♔c4 5. ♗e7 g5 6. ♗g5] 2. ♔b5+– g5 3. ♔c6 ♔c4 4. ♔b7 ♔b5 5. ♗e5 g4 6. ♗c7 g3 7. ♗g3 1-0

4235.
Gilg – Szekely
Stubinske Teplice, 1930
1. ♔e4!+– ♔e6 2. ♔d4 ♔f6 3. ♗c8! ♘e6 4. ♔d3! ♘c7 5. ♔e4 ♔e7 6. ♔e5 ♔d8 [6… f3 7. ♗b7 f2 8. ♗g2+– Δ ♔e4-e3-f2] 7. ♗b7 ♔e7 8. ♗c6! ♘e6 9. ♗d5! ♘c7 10. ♗b7! ♔d7 11. ♔f5 ♘e6 12. ♗a6 ♔c6 13. ♔e6! [13… f3 14. ♔e5 f2 15. a4!] 1-0

4236.
Sax – Wirthenson
Graz, 1984
1. a5!+– ♘c6 2. a6 ♔g7 3. g4 ♔f6 4. ♔g2 ♔e5 5. g5! d4 6. h4 d3 7. ♗h5! e3 8. g6 hg6 9. ♗g6 ♔d4 10. ♔f1 e2 11. ♔f2 ♔c4 12. ♗f7!? ♔c5 13. a7? [13. ♗g6 ♔c4 14. a7! ♘a7 15. h5 ♘b5 16. h6 ♘c3 17. ♔e1! ♘d1 18. h7 ♘e3 19. b3!+–] 13… ♘a7 14. h5? [14. ♗g6! ♔d4 15. h5 ♔e5 16. ♗d3 ♘c8 17. ♔e2 ♘b6 18. ♗b5±] 14… ♘b5 15. h6 ♘c3 16. ♗h5 ♘d1 17. ♔e1 ♘e3 18. ♗e2 ♘g2 19. ♔d2 de2 20. ♔e2 ♘f4 ½-½

4237.
Chernin – Zilberstein
Irkutsk, 1983
1… ♘b7 [1… ♔d5? 2. a5+– ♔c5 3. a6 ♔b6 4. ♗c4; 1… e5? 2. ♗c4+– ♘b7 3. ♗g8; 1… ♘f7? 2. ♗e8+– ♘e5 3. ♔e4; 1… ♔c5! 2. ♔e4!+– ♘f7 (2… ♘b7 3. ♔e5 ♘d6 4. ♗d3! ♘f5 5. h5! gh5 6. ♗f5) 3. ♗d7! ♘d6 4. ♔e5 ♘f5 5. ♗e6 ♘h4 6. ♔f4! ♘g2 7. ♔f3! ♘e1 8. ♔e4 ♘c2 (8… ♘g2 9. ♗g8 ♔b4 10. ♗h7 ♘h4 11. ♔f4 ♔a4 12. ♔g4 ♘f5 13. ♗g6 ♘g7 14. ♗f7) 9. ♗b3!! (9. ♗g8 ♘d4 10. a5 ♘f5! 11. ♗h7 ♘d6 12. ♔f4 ♘f7 13. ♗g6 ♘g5=) 9… ♘d4 10. ♗g8 ♘f5 11. ♗h7 ♘d6 12. ♔f4 ♘f7 13. ♗g6 ♘g5 14. ♔g5 ♔b4 15. ♗c2] 2. ♔d4!+– ♘c5 [2… e5 3. ♔e4! ♘c5 4. ♔e3] 3. ♔e3 e5 [3… ♘b7 4. ♗d3 Δ h5] 4. a5 ♔c7 5. ♗c4 ♘b7 6. ♗g8 ♘d6 7. ♔f3 e4 8. ♔f4 ♘f5 9. ♔e4 ♘h4 10. ♗h7 ♔c6 11. ♔f4 ♔b5 12. ♔g4 ♘f5 13. ♗g6 ♘e7 14. ♗f7! ♔a5 15. ♔f4 ♔b6 16. ♔e5 ♔c5 [16… ♔c6 17. ♗e8 ♔c5 18. ♗h5 ♔c6 19. ♔e6 ♘d5 20. ♗f3] 17. ♔f6 ♔d6 18. ♗e6 1-0

4238.
R. Maric – Fodor
Yugoslavia, 1972
1. ♗b4!+– ♘d8 2. ♔c5 ♔e5 3. ♔b5! d4 4. ♗e7! d3 [4… ♘b7 5. ♔c6 ♘a5 6. ♔c7 ♔d5 7. ♗b4 ♘c6 8. ♗d2 ♔c5 9. b7 ♔b5 (9… ♔d5 10. ♔b6 ♔d6 11. ♗f4+–)

10. ♗b4!! d3 11. ♗d2 ♔c5 12. ♗f4+−] 5. ♗d8 d2 6. b7 d1♕ 7. b8♕ ♔e6 8. ♕b6 ♔f7 9. ♕f6 ♔g8 10. ♕e6 ♔h7 11. ♗b6 ♕b1 12. ♔c6 1-0

4239.
Cvetkov – Milic
Sofia, 1955
1. ♔d6!+− ♘e8 2. ♔e6 d4 [2... ♘c7 3. ♔d7 ♘a6 4. ♔c6 d4 5. ♔b6 ♘b4 6. c6 d3 7. c7 ♘d5 8. ♔c6 ♘c7 9. ♔c7 d2 10. ♔d6 d1♕ 11. ♗d1 ♔f7+−] 3. ♗g6 ♘c7 4. ♔e5! [4. ♔d6? ♘a6 5. ♔c6 d3!=] 4... ♘d5 [4... ♘a6 5. ♔d4 ♔g8 6. ♔e5 ♘c5 7. ♔d6!+−] 5. ♗e4! ♘b4 [5... ♘e3 6. ♗c6 d3 7. ♗f3 d2 8. c6 d1♕ 9. ♗d1+−] 6. ♔d4 ♔f7 7. ♔e5 ♘a6 8. ♗c6 ♘c5 9. ♔f5 h5 10. ♗d5 ♔f8 11. ♗a2 ♘a4 12. ♗b3 ♘c3 13. ♗c4 ♘d1 14. ♔g5 ♘e3 15. ♗e6 ♘g2 16. ♗b3 ♘e3 17. ♔h5 ♘f5 18. ♔g5 1-0

4240.
Dubois – Steinitz
London, 1862
1... ♗f4−+ 2. g5 d1♕ 3. ♔d1 ♔b3 4. ♘d4 ♔b2 5. g6 ♗h6 6. h4 a5 7. h5 a4 8. ♘c2 a3 9. ♘d4 a2 10. ♘c2 ♗g7! [10... a1♕ 11. ♘a1 ♔a1 12. ♔c2 ♗g7 13. h6=] 11. ♘a1 ♔a1 12. ♔c2 ♗h6 0-1

4241.
Euwe – Botvinnik
Nottingham, 1936
1. e6? [1. ♔b3! A) 1... ♔b5 2. e6 a4 3. ♔a2 ♘g6 4. h7 ♔c6 5. ♗f6 (5. e7 ♔d7 6. ♗f6 c4 7. ♔b1 ♔e8 8. e5 ♔f7 9. e6 ♔e8 10. ♗g5 ♘h8 11. ♗h4 ♘g6 12. ♗f6+−) 5... ♔d6 6. e7 ♔d7 7. e5 c4 8. e6 ♔e8 9. ♔b1 c3 10. ♔c2 a3 11. ♔b3+−; B) 1... ♘h7 2. ♔a4 ♔b6! (2... c4 3. ♔a5 c3 4. ♔b4 c2 5. ♗b2 ♔d7 6. ♔c3+−) 3. ♗b2! (3. e6? ♔c7 4. ♔a5 ♔d6 5. ♔b5 ♔e6 6. ♔c5 ♔f7 7. ♔b4 ♔g6 8. ♗g7 ♘g5 9. e5 ♘f7 10. e6 ♘d8 11. e7 ♘c6=) 3... ♘g5 (3... ♘f8 4. e6+−; 3... c4 4. ♗d4+−) 4. ♗c1 ♘h7 (4... ♘e4 5. h7 c4 6. ♗e3 ♔a6 7. ♗d4+−) 5. ♗e3 ♔c6 6. ♔a5 b3 7. ♗c1 ♔d7 (7... ♘f8 8. ♔a4+−) 8. ♔b5 ♔e6 9. ♗b2 ♘g5 10. ♔c4+−] 1... ♔d6= [2. ♗g7 ♘h7 3. e7 ♔e7 4. ♔c5 ♔f7 5. ♔b5 ♔g6 6. ♔a5 b3] ½-½

4242.
Yurkov – Persich
SU, 1963
1. ♗h1!+− [1. ♔g4 ♘d3 2. h6 ♘e5 3. ♔f4 ♘g6 4. ♔g5 ♘f8=] 1... ♔g1 [1... ♘f3 2. ♔f6 ♘h2 3. ♔f5! ♔g1 4. ♔f4 ♘f1 5. ♗b7+−; 1... g2 2. ♗g2 ♔g2 3. h6 ♘d3 4. h7 ♘e5 5. ♔f6 ♘d7 6. ♔g7+−] 2. ♔g4! [2. h6 ♔h1 3. h7 g2 4. h8♕ ♔g1=] 2... ♘d3 3. h6 ♘e5 4. ♔g3 ♔h1 5. h7 1-0

4243.
Averkin – Balashov
SU, 1973
1. ♗d5+− [1. ♗a4 a6 (1... h5 2. ♔g5 ♘e6 3. ♔h5 ♘d4 4. ♔g6 ♔c5 5. ♔f6 ♔d5 6. e6 ♘e6 7. ♗b3+−) 2. d5 ♔c5 3. d6 ♔b6 4. ♗e8 a5 (4... ♔c5 5. d7 ♘e6 6. ♔f5 ♘d8 7. ♔f6+−) 5. ♗a4 ♔b7 (5... ♔c5 6. d7 ♘e6 7. ♔f5 ♘d8 8. ♔f6+−) 6. ♗b5 ♔b6 7. a4 ♔b7 8. ♔f3 h5 9. ♔e4 g4 10. ♔d5 g3 11. ♗f1 ♘f5 12. ♔e6 ♘e3 13. ♗h3 g2 14. ♗g2 ♘g2 15. d7 ♘f4 16. ♔d6+−] 1... ♔c7 [1... ♔b5 2. ♗b3 ♔b6 3. ♗a4] 2. ♗e4 ♔d7 3. d5 ♔e7 4. ♗d3 ♔f7 5. ♗f5 ♔e7 6. d6 ♔f7 7. ♗c8 ♔e8 8. ♗f5 ♔f7 9. ♗d7 a6 10. ♗c8 ♔g6 [10... a5 11. ♗d7+−] 11. ♗a6 [11. ♗f5!? ♔f7 (11... ♘f5 12. d7 h5 13. ♔h3 g4 14. ♔h2+−) 12. ♗d7 a5 13. ♗c8 ♔g6 14. ♗f5 ♔f7 15. ♗d7+−] 11... h5 12. ♔f3 ♔f5 13. ♗c4! g4 14. ♔e2 1-0

4244.
Oll – Klovans
Pinsk, 1986
1. ♗b3!+− ♘d7 [1... ♔f8 2. ♔e4 ♔g7 3. ♔f5+−] 2. ♔d5 ♘e5 3. ♗c2! ♘g4 4. b6 ♘e5 5. b7 ♘d7 6. ♗f5 ♘b8 7. ♗h3 ♘a6 8. ♔c6 d5 9. ♔b6 ♘b8 10. ♔c7 ♘a6 11. ♔c8 [Δ ♗f1] 1-0

4245.
Rozentalis – Balogh
Balassagyarmat, 1988
1. ♗a5!!+− [1. ♗g7 c4 2. ♔b6 ♘d6 3. ♔c6 ♘b5=; 1. h6 ♔g6 2. ♗e5 f6 3. ♔b6 fe5 4. ♔c6 ♘d2!=] 1... ♘g5 [1... ♔g5 2. ♗b6 ♘c3 3. ♗d8!+−; 1... c4 2. ♗b6 ♘c3 3. ♗e3 ♘b5 4. ♔b5+−; 1... f6 2. ♔b6! (2. ♗b6? ♘c3=) 2... ♘d6 3. ♗d2 ♘c4 4. ♔c7+−] 2. ♗b6 c4 3. ♗e3 ♘e6 4. b6 1-0

4246.
Theoretical position
1. c5! ♘e5 [1... ♘c5 2. ♗b4 ♔d6 3. h4 a5 4. ♗c5 ♔c5 5. h5+−] 2. ♗c3 ♘c6 3. h4 ♔e6 4. h5 ♔d5 5. h6 ♘e7 6. h7 ♘g6 7. ♗b4 a5 8. ♗a3 ♘h8 9. ♔f3 ♘g6 10. ♔e3 f4 [10... a4 11. ♗b4+−; 10... ♘h8 11. ♔f4+−; 10... ♔c6 11. ♔d4 a4 12. ♔c4 f4 13. ♗c1 f3 14. ♗e3+− Δ ♔b4] 11. ♔f3 ♔c6 12. ♔e4 ♔b5 13. ♔f5 f3 14. ♔g6 f2 15. h8♕ f1♕ 16. ♕e8 ♔a6 [16... ♔c4 17. ♕f7+−] 17. ♕c6 ♔a7 18. ♕b6 ♔a8 19. ♕d8 ♔b7 20. ♕e7 1-0

4247.
Solozhenkin – Rublevsky
Paris, 1993
1... c3!−+ 2. b3 [2. bc3 b3−+] 2... ♔d5! 3. ♔e2 [3. g6 ♔e6 4. ♔e2 ♔f6 5. ♔d1 ♗g6 6. ♘g2 (6. ♘f3 ♗h5−+; 6. ♔c1 ♗e4−+) 6... ♔e5! 7. ♔c1 ♗e4 8. ♘e3 ♔d4! 9. ♘g4 (9. ♘d1 ♗f3−+; 9. ♘c4 ♗d5 10. h4 ♗c4 11. bc4 b3 12. h5 ♔d3−+) 9... ♗f5 10. ♘f2 ♔e3 11. ♘d1 ♔f3 12. h4 ♗h7 13. h5 ♗f5 14. h6 ♗h7 15. ♘c3 bc3 16. b4 ♔f4 17. b5 ♔e5−+] 3... ♗c2 4. g6 [4. ♘f3 ♗b3 5. ♔d3 ♗c4 6. ♔c2 ♗e2−+; 4. ♘g2 ♗b3 5. ♘e3 ♔e4 6. g6 ♗e6−+] 4... ♗b3 5. ♘f5 [5. g7 ♔e4! 6. ♘f3 ♗c4−+; 5. ♘f3 ♔e4! 6. ♘g5 ♔f4−+; 5. ♘g2 ♗c4 6. ♔d1 ♔e4 7. ♔c2 ♔d4−+; 5. ♔d3 ♗c4 6. ♔c2 ♔e4 7. g7 ♗g8 8. ♘g6 ♔d4−+] 5... ♗c4 6. ♔d1 ♔c5 7. ♔c2 ♗e6 8. ♘g3 [8. ♘e3 ♔d4 9. ♘d1 b3 10. ♔c1 ♗h3 11. g7 ♗e6 12. ♘f2 b2−+; 8. ♘g7 ♗d7 9. ♔b3 ♔d4−+] 8... ♔c4 9. h4 [9. g7 b3 10. ♔b1 b2 11. ♔c2 ♔b4 12. ♘e4 ♗f5−+] 9... b3 10. ♔b1 b2 11. ♔c2 ♔b4 0-1

4248.
Kashdan – Tartakower
Bled, 1931
1... ♔e5–+ 2. ♔e3 ♔d5 3. ♘e4 ♔c4 4. f4 a4 5. f5 a3 6. f6 ♔b4 7. ♔d2 ♗f7 8. ♔c1 [8. ♘c3 a2 9. ♘a2 ♗a2 10. ♔e3 ♔c5 11. ♔f4 ♔d6 12. ♔g5 ♗f7–+] 8... ♗g6! 9. ♘d2 ♔c3 10. ♘b1 [10. ♘e4 ♗e4 11. f7 a2–+] 10... ♔b3 11. ♘d2 ♔b4 12. ♘e4 ♔c4 13. ♘d2 ♔d3! [14. ♘b3 ♔c3 15. ♘a1 a2 16. f7 ♗f7 17. ♘c2 ♗g6 18. ♘a1 ♗e4 19. ♘c2 ♔b3 20. ♘a1 ♔a3] 0-1

4249.
Dvoiris – Nikcevic
Paris, 1993
1... b4! 2. ♔f1? [2. ♘c2 a5∓] 2... ♖c8 3. ♖b3 [3. ♘c2 ♖c4 4. ♔e2 (4. ♘e3 ♖d4–+; 4. a3 ba3! 5. ♘a3 ♖a4–+) 4... a5–+] 3... d5–+ 4. cd5 ba3 5. ♖a3 a5 6. d6 ♗b4 7. ♖d3 ♖d8! [7... ♔g7?? 8. a3 ♗c5 9. ♖c3+–] 8. d7 ♔g7 9. a3 ♗f8 10. ♖d5 a4 11. ♖d4 ♔f6 12. ♖a4 ♖d7 13. g4 ♖d2 14. h4 ♗c5 15. ♖a6 ♔e5 16. ♖h6 ♗f2! [17. ♖h7 ♔f4 18. ♖f7 ♔f3] 0-1

4250.
Yrjola – Ftacnik
Novi Sad, 1990
1... ♗g3!–+ 2. ♘d5 [2. ♘a8 b5 3. ♘b6 ♔c3 4. ♘d5 ♔d2–+] 2... b5 3. ♘e3 [3. ♘e7 ♔c3! 4. ♘c6 ♗f2! 5. ♔d5 h5 6. h4 ♗h4 7. ♔c5 ♗f6! 8. ♔b5 h4 9. ♘b4 h3 10. ♘d5 ♔d4 11. ♘f4 h2 12. ♘e2 ♔e3 13. ♘g3 ♔f3–+] 3... ♔c3 4. ♘d5 [4. ♔f3 ♗h2 5. h4 h5 6. ♔e4 ♗g3 7. ♔f5 (7. ♘f5 ♗f2 8. ♔f3 ♗c5 9. ♘g3 b4 10. ♘e4 ♔d4 11. ♘d2 ♔d3–+) 7... ♗h4 8. ♔g6 ♗f2! 9. ♘d1 ♔c2 10. ♘f2 b4–+] 4... ♔d2! 5. ♔f3 [5. ♘e7 h5!–+] 5... ♗h2 6. ♔e4 h5! 7. ♔d4 ♗g1 8. ♔e4 h4 9. ♘b4 [9. ♘e7 ♗c5 10. ♘c6 ♔e2 11. ♔f4 b4! 12. ♘b4 ♗b4 13. ♔g4 ♗e1–+] 9... ♗c5 10. ♘d5 [10. ♘d3 ♗d6 11. ♔d4 ♔e2 12. ♔c3 ♔f3–+] 10... ♗f2 11. ♔f3 [11. ♘b4 ♔e2 12. ♘d5 ♗e1–+] 11... ♗e1 12. ♘b4 [12. ♔g4 ♗g3! 13. ♔f3 ♔d3–+] 12... ♗g3 13. ♘d5 [13. ♔e4 ♔e2 14. ♘d5 ♗e1 15. ♘f4 ♔f2! 16. ♘d3 ♔f1 17. ♘f4 ♔g1 18. ♔d4 ♔h2–+] 13... ♔d3 14. ♘b4 ♔c4 15. ♘c2 [15. ♘a6 ♔d4 16. ♘b4 ♗d6–+; 15. ♘c6 ♗d6! 16. ♔e2 ♔d5 17. ♘d8 ♔e4–+] 15... ♔c3 16. ♘e3 ♔d3 17. ♘d5 ♗d6 [18. ♔f2 ♔d4 19. ♘e3 ♗f4 20. ♘f5 ♔e4 21. ♘h4 b4 22. ♔e2 b3 23. ♔d1 ♔d3 24. ♘g6 ♗h6 25. ♘e5 ♔c3] 0-1

4251.
Hjartarson – Koch
Iceland, 1993
1. h5! h6?! [1... g5? 2. hg6 hg6 3. ♗f7+–; 1... ♘f6 2. ♗f7 ♘g4 3. b4 ♘h6 4. ♗e6 g6 5. d4 ♘g4 6. h6! (6. ♗c8 ♘e3!) 6... ♘h6 (6... ♘e3 7. c4 ♘c2 8. d5 cd5 9. cd5±) 7. ♗c8±] 2. ♔g1 g5?! [2... ♔h7 3. ♗f7 ♘d6 4. ♗g6 ♔g8 5. ♔f2 ♔f8 6. ♔e3 ♔e7 7. ♔f4±] 3. hg6 ♔g7 4. ♗f7+– ♘d6 5. ♔f2 ♘f7 6. gf7 ♔f7 7. ♔g3 ♔g6 8. ♔f4 ♔f6 9. d4?! [9. a4! ♔e6 (9... b5 10. ab5 cb5 11. b4 ♔e6 12. c4+–) 10. b4 b6 11. d4 ♔f6 (11... a5 12. ba5 ba5 13. c4+–) 12. c4 ♔e6 13. b5+–] 9... b5 10. c3 a5 11. b3 a4 12. c4 ♔e6 13. ♔g3! [13. ba4?? bc4 14. a5 ♔d7–+] 13... bc4?! [13... ♔f6 14. ♔h4 ♔g6 15. c5! (15. cb5? cb5 16. b4 a3 17. g3 ♔f6 18. ♔h5 ♔e6 19. ♔h6 ♔d5 20. ♔g5 ♔d4 21. ♔f5 ♔c3 22. g4 ♔b2=; 15. g3? ab3 16. ab3 b4=) 15... ♔f6 (15... a3 16. d5+–; 15... ab3 16. ab3 ♔f6 17. ♔h5+–) 16. ba4 ba4 17. ♔h5 ♔e6 18. ♔h6 ♔d5 19. ♔g5 ♔d4 20. ♔f5+–] 14. bc4 a3 15. ♔f4 ♔f6 16. d5+– cd5 17. cd5 ♔e7 18. ♔f5 ♔d6 19. ♔e4 h5 20. g3 ♔d7 21. ♔d4 ♔d6 22. ♔c4 ♔d7 23. ♔c5 ♔c7 24. d6 ♔d7 25. ♔d5 ♔d8 26. ♔c6 ♔c8 27. ♔b5 ♔d7 28. ♔c5 1-0

4252.
Krnic
1988
1... ♔e6 2. ♔f4!+– ♘c8 [2... ♔f7 3. ♔e5+–] 3. ♔g5 ♔f7 4. ♔h6! a6 [4... ♘b6 5. ♔h7 ♘c8 (5... ♘d5 6. ♗a7 ♘f6 7. ♔h8+–) 6. a4! ♘b6 (6... a6 7. ♗c5+– –4... a6) 7. a5 ♘c8 (7... ♘c4 8. a6+–) 8. h4+–] 5. ♗c5 ♔f6 6. h4 ♔f5 [6... ♔f7 7. ♔h7 a5 8. a4 ♔f6 9. ♔g8 ♔f5 10. ♔f7 ♔g4 11. ♔e8 ♔h4 12. ♔d7 ♔g4 13. ♔c8 ♔f5 14. ♔b7 ♔e6 15. ♗b6+–] 7. ♔g7 ♔g4 8. ♔f7! ♔h4 9. ♔e6 ♔g4 10. ♔d7 ♔f5 11. ♔c8 ♔e6 12. ♔b7 ♔d5 13. ♗e7 a5 [13... ♔e6 14. ♗b4+–] 14. a4 1-0

4253.
Meduna – Am. Rodriguez
Prague, 1980
1... ♗d2! 2. ♘g3 ♔f4 3. ♔g2 ♗e1 4. ♘h5 ♔e5! [4... ♔e3 5. ♘g7 f4 6. ♘e6∞] 5. ♔f1 ♗h4 6. ♔e2 f4! 7. ♔d3 [7. ♘g7 ♗e7 8. ♘e8 ♔d4!–+] 7... ♗e7 8. ♘g7 ♗d6 9. ♔c4 a6–+ Δ b5, ♗b8, ♔f6 10. a4 b6! 11. ♘e8 ♗b8 12. a5 [12. b4 ♔e6–+ Δ ♔f7] 12... ba5 13. ♔c5 h6! 14. ♔b6 ♔d4–+ 15. ♘g7 ♔e3 16. ♘f5 ♔f3 17. ♘h6 ♗e5 [17... ♔g3–+] 18. ♔a5 ♔g3 19. ♘f7 ♗f6 20. ♘d6 f3 21. ♘e4 ♔f4 22. ♘f2 ♗h4!! 23. ♘h1 ♔e3 24. ♔b4 ♔e2 25. ♔c4 ♔f1 26. ♔d3 ♔g2 27. ♔e4 ♗g5! 0-1

4254.
Ilincic – Cabrilo
Cetinje, 1992
1... h5 [1... ♘e7 2. ♗d4 a6 3. ♗f2 ♘c6 4. ♗g3+–; 1... ♔d6 2. ♗e1 ♔e6 3. ♗g3 ♘e7 4. ♗f2 ♘c6 5. ♗c5!+–] 2. ♗e1 ♘e5 3. ♗f2 ♘c4 [3... a6 4. ♔d4 ♘d7 5. ♗g3+–] 4. ♗a7 ♘b2 5. ♔d4 ♔d6 [5... ♔f5 6. ♔c3 ♘d1 7. ♔c2+–] 6. ♗b8 [6. ♗c5 ♔e6 7. ♗b4 ♘a4 8. ♔c4 ♘b6 9. ♔b5 ♘d7=] 6... ♔e6 [6... ♔c6 7. ♔e5 ♘c4 8. ♔f6 ♘a3 9. ♔g6 ♘c4 10. ♔h5 b5 11. ♗f4 b4 12. ♔g6 b3 13. ♗c1 b2 14. ♗b2 ♘b2 15. h4+–] 7. ♔c5 ♔d7 [7... ♔f5 8. ♔b5! ♔e4 9. a4 ♔e3 10. a5 ♔f2 11. ♗e5 ♘d3 12. ♗d4 ♔g2 13. ♔b6+–] 8. ♔d5 ♘d3 9. ♗g3! ♘b2 10. ♗e1 ♘d3 11. ♗d2 ♘b2 12. h3! ♘d3 [12... ♔e7 13. ♗g5 ♔d7 14. ♔e5 ♘c4 15. ♔f6 ♘a3 16. ♔g6 ♔e6 (16... b5 17. ♔h5 b4 18. ♔g6 b3 19. ♗f6 ♘c4 20. h4 b2

21. ♗b2 ♘b2 22. h5+-) 17. ♔h5 ♔f7 18. ♔h6! ♔g8 (18... b5 19. ♔h7 b4 20. g4 b3 21. ♗c1 ♘c4 22. g5 ♘e5 23. h4 ♘g6 24. h5 ♘f8 25. ♔h6+-) 19. ♔g6 b5 20. h4 ♘c4 21. ♗f6 b4 22. h5 b3 23. h6+-] 13. a4 b6 [13... ♘b2 14. a5 ♘d3 15. ♗e3+-] 14. ♗e3 ♘b2 15. ♗b6 ♘a4 16. ♗d4 h4 17. ♔e5 ♔e7 18. ♔f4 ♔e6 19. ♔g5 ♔d5 20. ♗f2 ♘b2 21. ♗h4 ♘d1 22. ♔g6 ♘e3 23. g4 ♔e4 24. ♗g5 ♘c4 25. ♗f6 ♘e3 26. ♔g5 ♔f3 27. ♗d4 1-0

4255.
Karpov – Ivkov
Bugojno, 1980
1. ♗a8! ♗e8 2. ♔e4 ♗f7 3. ♗a7 ♔d7 4. ♔d4 ♘e5 5. ♗d5 ♘c6? [5... ♗d5 6. ♔d5 ♘g4 7. ♗g1 ♘e5 8. ♔c5 ♘f3 9. ♗f2 ♘d2 10. ♔b5 ♘e4 11. ♗e1 ♘d6 12. ♔a6! (12. ♔c5 ♘f5 13. b5 ♔c7=) 12... ♔c6 (12... ♘f5 13. b5 ♘d6 14. b6 ♔c6 15. ♗b4+-) 13. ♗f2 ♘b5 14. ♗b6 ♘d6 15. ♗c5 ♘b5 16. ♗f8 ♘c7 17. ♔a5 ♘d5 18. ♗g7 ♘f4 19. ♗f6 ♘h5 20. b5 ♔b7 21. ♗e5!+-] 6. ♗c6 ♔c6 7. ♗c5 ♗c4 8. ♔e4 1-0

4256.
Kasparov – Smyslov
Vilnius, 1984
1... ♘d7 [1... g6 2. ♗c2 ♘d7 3. f5 ♗c4 4. ♔f4+-] 2. f5 ♗c4 3. h5! [3. ♔f4 f6! 4. e5! fe5 5. ♗e5 ♔f7 6. ♗g4±] 3... h6 [3... f6 4. h6! ♘c5 5. ♗c2! (5. ♗f3 ♗d3) 5... ♗d3 6. ♗d3 ♘d3 7. hg7 fg5 8. e5!? (8. f6 h5 9. e5 ♘f4 10. ♔f3 h4 11. ♗d4 h3 12. ♗g1 c5 13. ♔e4 c4 14. ♔f5 c3 15. e6 c2 16. f7 ♔g7 17. ♗d4 ♔h7 18. f8♕+-) 8... ♔g7 9. e6 ♔f8 (9... ♔g8 10. ♔g4 ♘f2 11. ♔h5 g4 12. f6 ♘e4 13. ♗e5 g3 14. f7 ♔f8 15. ♔h6+-) 10. f6 h5 11. ♗d2 h4 12. ♔g4 ♘e5 13. ♔g5 h3 14. ♗f4 ♘f3 (14... h2 15. ♗e5 h1♕ 16. ♗d6 ♔g8 17. f7+-) 15. ♔f5 h2 16. ♗h6+-] 4. gh6 gh6 5. e5! ♘c5 6. ♔f4 ♗d5 7. ♗c2 f6?! [7... ♘b3 8. ♔e3 ♔f8 9. ♗d1 ♔e7 10. ♗g4 c5 (10... ♔e8 11. ♗b4 c5 12. ♗c3+-) 11. ♗f3 ♗f3 12. ♔f3 c4 13. ♔e4 ♘c1 14. ♗d2 ♘e2 15. ♗h6 c3 (15... ♘g3 16. ♔f4 ♘h5 17. ♔g4+-) 16. ♔d3 ♘g3 17. ♗g5 ♔f8 18. h6 ♘f5 19. ♔c3+-] 8. e6 ♔g7 9. ♗b4 [9. ♗d4 ♘b3 10. e7 ♔f7 11. ♗f6 ♘a5 12. ♗h4+-] 9... ♘b3 10. ♔e3 c5 [10... ♗c4 11. ♗d3 ♗d5 12. ♗e4 ♗c4 13. ♗c3! ♗b5 14. e7 ♔f7 15. ♗f6+-] 11. ♗c3 ♔f8 [12. ♗e4 ♗e4 13. ♔e4 ♔e7 14. ♔d5][11... ♘c1 12. ♗a4+-; 11... c4 12. ♗e4 ♗c6 13. ♗c6 bc6 14. ♔e4+-] 1-0

4257.
Lin Weiguo – Lin Ta
China, 1989
1... a3!-+ 2. ♔d1 ♔b3 3. ♘d3 ♗f3 4. ♔e1 ♗e3 5. h4 a2 6. ♗f6 ♗e4 7. ♔e2 [7. ♘f2 ♗c2! 8. ♘d1 ♗c1-+] 7... ♗h6! 8. ♘c5 ♔c2 9. ♘e4 [9... ♗c1 Δ ♗b2] 0-1

4258.
Ye Jiangchuan – Nunn
Luzern, 1989
1. ♔g5! ♘e5 2. ♔f6 ♘f3 3. ♗f2! ♗b3 4. ♗g4 ♗d5 5. a4! ♘d2 [5... a5 6. ♗b6! ♘h4 7. ♗a5 ♗b3 8. ♗c3! ♗a4 9. ♗e6 ♔f8 10. ♗f7+-] 6. ♗e1 ♘f3 7. ♗g3 ♘d2 8. a5! ♗c4 [8... ♘e4?! 9. ♔e5 ♘g3 10. ♔d5+-] 9. ♗e1 ♘b3 10. ♗c3 ♘c5 11. ♔e5 ♘b3 12. ♔d6 ♔f7 13. ♗h5 ♔g8 14. ♔c6 ♔f8 15. ♗b4 ♔g7 16. ♔b6 ♔f6 17. ♗g4 ♘c1 [17... ♔g6 18. ♗c8 ♔h5 19. ♗e1 ♘c1 20. ♗a6 ♗a6 21. ♔a6 ♘d3 22. ♔b6+-] 18. ♗c8 ♘d3 19. ♗a3 1-0

4259.
Seirawan – Kortchnoi
Montpellier, 1985
1... ♔d4! 2. ♔g3 b5 3. ♗f7 ♗d6 4. ♔g2 a5 5. h5 ♗f4 6. ♘h3 ♗e3 7. ♘g1 ♗d1 8. ♘f3 ♔c3 9. ♘e5 a4 10. ♔f1 b4 11. ♔e1 ♗c2 12. ♘c4 ♗f4 13. ♘b6 ♔b2 14. ♘d5 ♗e5 15. ♔e2 ♗c3 [15... b3?! 16. ♘b4! ♔a3 17. ab3 ab3 18. ♗b3 ♗b3∓] 16. ♗g6 [16. ♘c3 bc3! 17. ♗g6 ♗b1 18. ♗b1 ♔b1 19. h6 c2 20. h7 c1♕ 21. h8♕ ♕c2 22. ♔f3 ♔a2-+] 16... b3! 17. ♘e3 ♗g6 18. ♘d1 ♔c2 19. ♘e3 ♔c1 20. ab3 a3 0-1

4260.
Gulko – Kremenietsky
Moscow, 1983
1. ♗d4! ♔f8 2. ♗d5! g6 3. ♔f2 ♗g4 4. ♗b7 ♗e6 5. a3 ♗c4 6. ♔e3 ♔e7 7. ♗c3 ♗b5 8. g4! ♔e8 9. ♔d4 ♗e2 10. g5! ♔e7 11. ♗b4 ♔e8 12. a4 ♗d1 13. a5! ♗e2 14. ♗c6 ♔d8 15. ♗d5 ♔e8 16. ♗c6 ♔d8 17. ♗d6 ♔e8 18. ♗d5 f6 [18... ♗f1 19. ♗c4 ♗c4 20. ♔c4 ♔d8 21. ♔d5 ♔c8 22. ♔c6+-] 19. ♗c4 ♗c4 20. ♔c4 fg5 21. fg5 1-0

4261.
Tarrasch – Rubinstein
San Sebastian, 1912
1... ♔e5-+ 2. g4 ♗e3! 3. ♔f3 ♔d4 4. ♗b3 ♗b7 [4... ♗d3 5. ♗d5 ♗f1 6. ♗b7 ♗h3 7. ♗a6 ♔c3! 8. ♔g3 ♔b2 9. ♗c4 ♗f1 10. ♗f1 ♔a2 11. ♔f3 ♗h6 12. ♗b5 ♔b3 13. ♔e4 a4 14. ♔d4 a3] 5. ♔e2 ♗a6 6. ♗c2 ♗b5 7. a4 ♗d7 8. ♔f3 ♔c3 9. ♔e3 d4 10. ♔e2 ♔c2 11. ♘f4 ♗a4 12. ♘e6 ♗b3! 13. ♘d4 ♔b2 14. ♘b5 a4 15. ♔e3 a3 16. ♘a3 ♔a3 17. ♔d4 ♔b4 0-1

4262.
Ljubojevic – Damjanovic
Yugoslavia, 1976
1. ♔f4 ♔h6 2. ♗d6 ♘g6 3. ♔g3 a4 4. a3 ♔g7 5. ♗e2 ♔h6 6. ♗d1! ♘h8 7. ♗f8 ♔g6 8. ♔f4 ♔f7 9. ♗d6 ♔g6 10. ♗c2 ♔g7 11. ♗d3 ♘f7 12. ♗e7 ♗b7 13. ♗c2 ♗c6 14. ♗f6 ♔f8 [14... ♔h6 15. ♔e3 d5 16. cd5 ed5 17. ♔d4+-] 15. ♗d1 d6 16. ♗h5 de5 17. ♗e5 1-0

4263.
Gheorghiu – Ratzel
Badenweiler, 1988
1. b5 ♘g8 [1... ♘c8 2. b6! ♘e7 (2... ♘d6 3. ♗a4 ♔e7 4. ♗c6!+-) 3. ♗a4 ♘c6 (3... ♔d8 4. ♗e7 ♔e7 5. ♗c6!+-) 4. ♗f8! h5 5. ♗g7! ♔e7 6. ♗c6 bc6 7. b7+-] 2. b6! ♔d8 3. h3! ⊕ 3... ♘e7 4. ♗e7! ♔e7 5. ♔g4! ♔d7 6. ♗a4 ♔d8 7. ♔h4! ⊕ 7... ♔c8 [7... h5? 8. ♗d1+-; 7... ♔e7 8. ♗c6+-] 8. ♗d1! ♔d7 9. ♗h5!

♔e7 [9... ♗g8 10. ♗g6 ♔c6 11. ♔h5+–] 10. ♗g6 ♗g6 [10... ♔f8 11. ♔h5 ♔g7 12. ♗f7+–] 11. fg6 ♔f8 12. ♔g4! [12. ♔h5 ♔g7 13. h4 f5=] 12... ♔g7 13. ♔f5 h5 14. ♔e6! [14. h4 ♔h6 15. ♔e6!± (15. ♔f6??=)] 14... ♔g6 15. ♔d5 ♔f5 16. ♔d6 ♔e4 17. d5 f5 18. ♔e6! f4 19. d6 f3 20. d7 f2 21. d8♕ f1♕ 22. ♕d5! ♔e3 23. ♕e5! ♔d2 24. ♕b2! ♔e3 25. ♕c3 ♔e4 26. ♕e5 ♔f3 27. ♕f5 ♔g2 28. ♕f1 ♔f1 29. h4! [29. ♔d7? h4!=] 1-0

4264.
Gligoric – Djurdjevic
Yugoslavia, 1972
1. ♗h4 ♔d7 2. ♗f7 ♔c7 [2... ♔e7 3. ♗g8!+– Δ ♔g4-h5(3. g6? ♔d7 4. ♗e6 ♔e8=)] 3. ♗e1! ♔d7 4. ♗g8 ♔e7 5. ♗d2 ♔d7 6. ♔g4 ♗g7 7. ♔h5 ♔e8 [7... ♔e7 8. ♗h7! ♘h7 9. ♔g6 ♘g5 10. ♗g5+–] 8. ♗e3! ♔d7 9. ♗f4+– ♘g6 10. ♗e6 ♔e7 11. ♗g3 ♗d4 12. ♗f5 ♘f8 13. ♔h6 ♗e5 14. ♗e5 de5 15. ♔g7 1-0

4265.
G. Timoshenko – Khalifman
SU, 1987
1... ♗c5 2. ♔g2 [2. ♔e2 ♗b5–+] 2... ♗c6 3. ♗d1 a4! [3... ♔g4? 4. a4! ♗e3 5. h5! ♔h5 (5... ♗g5 6. ♔f2=) 6. ♔g3 ♗d5 7. ♗c2=] 4. h5 [4. ♗e2 a3–+ Δ ♗d5] 4... a3 5. g6 hg6 [5... h6?? 6. g7 ♗d5 7. ♗b3+–] 6. hg6 ♗d5! [6... ♗d4 7. ♔f1! ♗f3 8. ♗f3 ♔f3 9. ♔e1=] 7. ♔f1 [7. g7 ♗a2 8. ♘e1 ♗d5! 9. ♗f3 ♗g8 10. ♘d3 ♔e3–+; 7. ♔h3 ♗a2–+ Δ ♗e6; 7. ♔h2 ♗a2 8. ♘d2 Δ ♗b3 8... ♗g8! 9. ♗b3 a2 10. ♗a2 ♗a2–+] 7... ♗a2 8. ♘e1 ♗c4 9. ♗e2 a2 10. ♘c2 ♗b3 11. ♘a1 ♗d5–+ 12. ♗d1 ♗d4 13. ♗b3 ♗b3 14. ♘b3 ♔e4 15. ♔e2 ♔d5 16. ♔d3 ♗g7 17. ♔c2 ♔c4 [18. ♘a5 ♔b4 19. ♘b3 ♔a3] 0-1

4266.
Beliavsky – Karpov
Reykjavik, 1991
1... a5! 2. ♗a4 ab4 3. ab4 ♗d5 4. ♗c2 h6 5. ♗b1 g5 6. ♗a2 ♗g2 7. ♔e2 ♗b7 8. ♗c4 ♗c6 9. ♗f7 ♗b7 10. ♔d3 ♗g2 11. ♗g6 f4 12. ♔e2 ♗d5 13. ♗e4 ♗c4 14. ♔f3 ♗f7 [14... g4 15. ♔g4 fe3 16. fe3 ♗e3 17. ♗h7! ♔e7 (17... ♗f7!?) 18. ♘e4 ♗e6 19. ♔h5±] 15. ♘a4 ♗a7? [15... ♗c7! 16. gf4 gf4 17. ef4 ef4 18. ♔f4 ♔e7!= Δ ♗h2] 16. b5 ♗h5 17. g4 ♗f7 18. b6 ♗b8 19. ♔e2 ♗b3 20. ♘c3 ♔c5 21. b7 ♗e6 22. ♔f3 ♔c4 23. ♘e2 ♗d7 24. ♘c1 ♗e6 25. h3 ♔b5! 26. ♔e2? [26. ♔g2 ♗c7 A) 27. ♘d3 ♗c4 28. ♘e1 ♔b4 29. ♘f3 ♔c3? (29... ♗e2! 30. ♘g1 ♗c4) 30. h4 ♗e2 31. h5! ♗f3 32. ♔f3 ♔d2 33. ef4 ef4 34. ♗b1 ♔d1 35. ♗d3 ♗b8 36. ♗b5+– Δ ♔e4-f5-g6-h6; B) 27. ♘e2 27... ♗c4 28. ♘g1 ♔c5 29. h4 (29. ♘f3 ♗e2 30. ♘d2 ♗b5!) 29... gh4 30. ♔h3 ♗e6 31. ♔h4 ♗f7 32. ♘f3 fe3 33. fe3 ♔b6±] 26... ♔b6! 27. ♔d3 ♔c5 28. ♔c3 ♗c4 29. ♗f3 ♗c7 30. ♘d3 ♗d3 31. ♔d3 ♔d6 32. ♔e4 ♔e6 ½-½

4267.
Flohr – Weltmander
Tartu, 1950
1. ♔f1!± ♗c7 2. g3 g6 3. ♔e2 ♗d6 4. ♔d3 ♘c7 5. a4! ♔f8 6. ♗f6 a6 7. ♔c2 ♔e8 [7... b5 8. ♗f1] 8. ♗f1 ♔d7 9. ♗g2 h5?! 10. ♔d3 ♗b4 11. ♗d4 b5 12. ♗b7 ba4 13. ba4 ♗e1 14. e4! fe4 15. ♔e4 ♗b4 16. ♗b6 ♘e6 17. ♔d5 ♘c7 18. ♔e5 ♗e7 19. h4 f6 20. ♔e4 ♗d6 21. ♔f3 Δ ♗e4 21... ♔e6 22. ♗c8 ♔f7 23. ♗a5 g5 24. ♔e4 gh4 25. gh4 ♔g6 26. ♗b6 ♘a8 27. ♗d4 ♘c7 28. ♗d7 ♗b4 29. ♗b6 ♗d6 30. ♗a5 ♔g7 31. ♗c8 ♔g6 32. f4 ♔g7 33. ♗h3! ♔g6 34. f5 ♔f7 35. ♗f1 ♔e7 36. ♗e1 ♗e5 37. ♗e2 1-0

4268.
T. Petrosian – Gurgenidze
Tbilisi, 1956
1. f5!+– gf5 2. ♗f5 ♘g7 3. ♗g5 ♔f7 4. ♗d7! ♘e6 5. ♗e6 ♔e6 6. ♗d8 a4 7. ♗b6 d5 8. cd5 ♔d5 9. ♔f5 ab3 10. ab3 ♗c3 11. h5 [11... ♗d2 12. ♗d8 Δ ♗g5] 1-0

4269.
Gheorghiu – F. Olafsson
Athens, 1969
1. g4! ♗b7 [1... ♘c4! 2. ♗c1] 2. ♔f2 f5? 3. h3! ♔f7 4. ♗d3 ♗d5 5. ♗c3! ♗b7 6. ♗e1 ♗d5 7. ♔g2 ♗c4 8. ♗c2 ♗d5 9. gf5! ef5 10. ♗g3 ♘c4 11. ♔f2 ♘d2 12. ♗f5 ♗f3 13. ♗c8 ♗c6 14. ♗e5 ♘e4 15. ♔e2 g5 16. ♗a6+– ♗d7 17. ♗b7 ♘f6 18. ♗g2 ♗f5 19. ♗f6! ♔f6 20. e4 ♗e6 21. ♔e3 ♗c4 22. ♗f3 1-0

4270.
Lutz – P. Schlosser
Dresden, 1995
1. ♔c2! [1. g5 ♗c3 Δ ♗b4-c5] 1... ♔e8 2. g5 ♘c5 3. b4 ♘a4? Δ b5 [3... ♘d7 4. a4 ♔d8 5. a5 ♔c7±] 4. b5 ♘c5 [4... ♘c3 5. ba6 ba6 6. ♗a6 ♘a2 7. ♗d2+–; 4... a5 5. b6±] 5. ba6 ba6 [5... ♘a6!? 6. ♗b5 ♔d8 7. ♗b6±] 6. h4± ♔d8 7. ♗f1 Δ ♗h3-g4, h5 7... ♔c7 8. ♗h3 ♘d7 9. ♗f1 ♘c5 10. ♗h3 ♘d7 11. f4 h6 12. ♗f1 hg5 13. hg5 ♔b7 14. ♗e2 ♗a1 15. ♔b1 ♗c3 16. ♔c2 ♗a5 [16... ♗a1!?] 17. ♗g4 ♗b6? [17... ♔c7±] 18. ♗b6 ♘b6 19. ♔b3 ♘a8 [19... a5 20. ♔c3 ♔c7 21. ♔d4 Δ f5-fg6, e5] 20. ♗d7+– ♘c7 21. f5 ♔b6 [21... gf5 22. ♗c6+–] 22. ♔c4 ♔b7 23. a4 ♔b6 24. ♗c6 ♔a7 25. ♔c3 ♔b6 26. ♔b4⊕ a5 27. ♔c4 ♔a6 28. ♔d4 ♔b6 29. ♗d7 ♔b7 30. fg6 fg6 31. e5 de5 [31... ♔b6 32. ed6 ed6 33. ♗e6 ♘e6 34. de6 ♔c6 35. ♔e4+–] 32. ♔e5 ♔b6 33. ♗e6 [33... ♘e6 34. ♔e6] 1-0

4271.
Anand – Tiviakov
Wijk aan Zee, 1996
1. ♗h6! ♘g7! [1... ♔f7 2. d5 ♘g7 3. d6 ♗d8 4. f4±] 2. ♔e2 ♔f7 3. ♗e3 fe5 4. de5 ♘e8 5. f4 ♘c7 6. ♔f3 ♘a6 7. ♗b5 ♘b4 8. ♗c4 ♘c6 [8... ♘c2? 9. f5!+–] 9. ♔e4 ♘a5 [9... ♗c5 10. ♗c5! (10. ♗d2 ♘e7!) 10... bc5 11. f5 gf5 12. gf5 ♘d4 13. fe6 ♔e7 14. ♔d5±] 10. ♗a6 ♗c5 11. ♗d2 [11. ♗c5 bc5 12. ♗b5 ♔e7 13. h4 ♔d8 14. g5 ♔c7 15. ♗e8

♘c6 16. ♗f7 ♔d7] 11... ♘c6 12. f5 [12. ♗c4 ♘e7!] 12... gf5 13. gf5 ef5 14. ♔f5 ♘e7 15. ♔e4 ♔g6 16. ♗b5 ♔f7 17. ♗g5 ♗a3 18. ♗c4 ♔g6 19. ♗f6 ♗b4 20. ♔f4 h6 21. ♔e4 ♗a3 22. ♗h4 ♗c5 23. ♗g3! ♔g7 24. ♔f4 ♔g6 25. ♗d3 ♔g7 26. ♔g4 ♗e3 27. ♗h4 ♔f7 28. ♗c4 ♔f8 29. ♗f6! ♗d4 30. ♔f4 ♗b2 31. ♔e4 ♗a3 32. e6 ♗d6 33. ♗e5 ♗e5 [33... ♗c5 34. ♗b5! ♔g8 35. ♗b8 a5 36. ♗e5 Δ ♗d4] 34. ♔e5 ♔g7 35. ♗d3 ♘c8 36. a4 ♘e7 37. ♗b5 ♘c8 38. ♗a6 ♘e7 39. ♗d3 ♘c8 40. ♗a6 ♘e7 41. ♔d6 ♔f6 42. ♗c4 ♘f5 43. ♔d7 ♘e7 44. ♔c7 ♔e5 45. ♗b3! ♘f5 46. ♔b7 ♔d6 47. ♔a7 ♔c7 48. ♔a6 ♔c6 49. ♗d1 ♘e7 50. ♗f3 ♔c7 51. ♔b5 ♘f5 52. ♗g4 ♘d6? [52... ♘e7 53. ♔c4 ♔d6 54. ♔d4 h5!] 53. ♔b4 ♔d8 54. ♔c3 ♔e7 55. ♔d4 ♘b7 56. ♔c4!+- ♔d6 57. ♔b5 ♘c5 58. h4 h5 59. ♗h3⊕ ♔e7 60. a5 ♘e6 61. ♔b6 ♘f4 62. a6 ♘d5 63. ♔b7 ♔d8 64. a7 ♘c7 65. ♗f1 [65. ♗f5] 65... ♔d7 66. ♗e2 1-0

4272.
J. Polgar – Piket
Aruba, 1995

1. g4 f5? [1... ♘g6] 2. ♗c3 g5 3. ♗f6 ♘g6 4. ♔e3 fg4 5. fg4 c5 6. bc5 a5 7. ♔d4 [7. ♗g5+-] 7... ♘f4 8. ♔e5 ♔c7 9. ♗g5 ♘d3 10. ♔d4 ♘f2 11. ♗f4 ♔c8 12. ♗c2 ♗g4 13. ♗h7 a4 14. ♔c3 ♗e6 15. ♔b4 a3 16. ♔a3 ♗c4 17. c6 ♗d3 18. ♗d3 ♘d3 19. ♗d6 ♘f2 20. h4 ♘e4 21. ♗e5 ♘d2 22. ♔b4 1-0

4273.
Dautov – Dreev
Reggio Emilia, 1995

1... ♔e7 2. ♔g1 ♗c3 3. ♘d3 [3. b5 ♔d6 4. ♘d3 cb5 5. ab5 ♗d5-+] 3... c5 4. bc5 bc5 5. ♘f4 ♔d6 6. ♔f2 ♗c6 7. ♗b3 ♔e5 8. g3 ♔e4! 9. ♘e6 ♗b4 10. ♔e2 ♗d7 11. h4? [11. h3!] 11... a5-+ 12. ♗c2 ♔e5 13. ♘f8 ♗g4 14. ♔e3 ♗e1 15. ♘g6 ♔f6 16. ♘f4 ♗g3 17. ♘d5 ♔e6 18. ♗b3 ♗h4 19. ♔f4 ♗h3 20. ♘e3 ♔d7 21. ♘c4 ♗e1 0-1

4274.
Van Wely – Z. Almasi
Groningen, 1995

1. ♔b5+- e4 2. fe4 fe4 3. ♗b7! ♔e6 4. ♗c8 ♔e7 5. ♗f5⊕ h4 6. ♗f2 [6. ♔c6 ♗f4 7. ♗b6 e3 8. ♗d3+-] 6... ♔d6 7. ♗h4 ♔e5 8. ♗g6 [8. ♗g3 ♔f5 9. ♗c7 e3 10. ♗b6 e2 11. ♗f2 ♔f4 12. c5 ♔f3 13. ♗e1 ♔g2 14. c6 ♔f1 15. ♗h4+- (15. c7?? ♘e8)] 8... ♗d8 9. ♗e4 ♔e4 10. ♗f6 ♗f6 11. ♔b6 ♔d4 12. c5 ♗d8 13. ♔b7 ♔c4 14. c6 ♔b4 15. h4 1-0

4275.
Dvoiris – Schwartzman
Groningen, 1992

1. c5! ♘b5 2. ♗d2 b6 3. ♗g8! bc5 4. dc5 h6 [4... ♗c5 5. ♗h7 ♘d6 6. h4 Δ h5, g4-g5 6... ♗f2 7. h5 ♗g3 8. ♗e3 a6 9. ♔d4 ♘b7 10. ♔c4 ♔d6 11. ♗d2! ♘d8 12. ♗b4 ♔e5 13. ♗g8! ♗f4 14. ♔d3 ♘b7 15. ♗f8 ♗h6 16. g3! Δ f4 16... ♔f5 17. ♗c4! a5 18. a4 A) 18... ♘d8 19. ♗d6 ♘b7 (19... ♗c1 20. g4 ♔g5 21. ♗e7 ♘b7 22. ♗a6+-) 20. g4 (20. ♗e7 ♗c1 21. f4+-) 20... ♔g5 21. ♗e7+-; B) 18... ♗c1 19. ♗g7 ♘c5 20. ♔c2 ♗e3 21. ♗f7!+- ♘e6 22. h6 ♘g5 23. ♗g8 ♔g6 24. f4] 5. ♔c4± 1-0

4276.
Browne – Silman
USA, 1991

1. f4 ♘c7 2. ♗e4 ♗b3 3. f5 ♘d5 4. ♗b2 a5 5. ♔f2 b5 6. g4 ♗c4?! [6... b4 7. cb4 cb4 8. ♗d5 ♗d5 9. ♗d4 g6!] 7. ♔f3 b4 8. cb4 cb4 9. ♗c2! g6 10. ♔e4 ♘c7 [10... b3? 11. ♗d1 ♘b4 12. ♔d4 ♗f7 13. e6+-] 11. ♗a4! ♔f7 [11... ♘b5 12. ♗b5 ♗b5 13. ♗d4 a4 14. ♗c5 b3 15. ♗a3 ♔f7 16. e6 ♔f6 17. ♗b2 ♔e7 18. ♔e5 ♗d3 19. ♗a3 ♔d8 20. f6+-] 12. ♗d4 ♘b5 [12... ♗d5 13. ♔f4 b3 14. e6 ♗e6 15. fe6 ♘e6 16. ♔e5 ♘d4 17. ♔d4 b2 18. ♗c2 ♔f6 19. ♔e4 ♔g5 20. ♔f3 a4 21. ♔g3 a3 22. ♗b1 ♔f6 23. ♔f4 ♔g7 24. ♔g5+-] 13. e6 ♔e7 14. ♗b5 ♗b5 15. ♔e5 gf5 16. ♗c5 ♔e8 17. gf5 ♗d3 18. f6 ♗g6 19. ♔f4 b3 20. ♗a3 b2 21. ♗b2 ♔d8 22. ♔g5 ♗e8 1-0

4277.
Polugaevsky – Pinter
Zagreb, 1987

1. ♔f4± ♔f7 2. ♔e3 ♔e7 3. ♗c2 ♔d7 4. ♗a4 ♔e7 5. ♔f4 ♗c4 6. ♗c6 ♗d3 7. ♗b4 ♗c4 [7... a5 8. ♗e1 ♔d8] 8. a4 ♗b3 9. a5 ♗c4 10. ab6 ab6 11. ♔e3 ♗a2 12. ♔d4 ♗b3 13. ♔c3 ♗g8 14. ♔d4 ♗b3 [14... ♗h7 15. ♗b5 ♗f5 16. ♔d5 ♗e6 17. ♔c6 ♗d7 18. ♔b6 ♗b5 19. ♗d6] 15. ♔d3 ♗c4 16. ♔e3 ♗b3 17. ♔d4 ♗c2 [17... ♗g8 18. ♗d5; 17... ♗d1 18. ♗d5 ♔d7 19. ♗e6 ♔c6 20. ♔e3] 18. ♗e4 ♗b3 [18... ♗d1 19. ♔d5] 19. ♗d5 ♗c2 20. ♗e6 ♗d1 21. ♔e3 ♗a4 22. ♔f4 ♗c6 23. ♔g4 ♗a4 24. h5 ♗e8 25. ♔h4 ♗c6 [25... ♗d7 26. ♗d6 ♔d6 27. ♗d7 ♔d7 28. h6 gh6 29. ♔h5] 26. h6 gh6 [27. ♔h5 ♗f3 28. ♔h6] 1-0

4278.
Van der Sterren – C. Hansen
Wijk aan Zee, 1988

1... ♔f8 2. ♗b5 ♔e7 3. ♘e3 ♔d6 4. ♔f1 ♗f3 5. ♗c4 f6 [5... ♗c6] 6. ♗g8 h5 7. ♗f7 g5 8. h4 gh4 9. ♘f5 ♔c5 10. gh4 ♗d1 11. ♗e8 ♗c3 12. ♔g2 ♗e5 13. ♘e3 ♗b3 14. ♗h5 ♗a4 15. ♗f7 ♗c6 16. ♔h3 ♗d7 17. ♔g2 a4 18. h5 a3 19. h6 f5 20. ♘c2 ♗b2 21. h7 f4 22. ♘a3 ♗f5 ½-½

4279.
Walbrodt – Charousek
Nurnberg, 1896

1... ♗b5!-+ 2. ♘a3 [2. ♔g4 ♔e6 3. ♘a3 ♗e2 4. ♘f3 d3! 5. ♘b1 ♗e5 6. ♔h5 ♗f4-+] 2... ♗f1! 3. ♘ec4 ♔e6 4. ♘d2 ♗d3 5. ♘ac4 ♗f8 6. ♘b2 ♗a6 7. ♘bc4 [7. ♘dc4 ♗g7 8. ♔e2 d3! 9. ♔d2 ♗d4 10. ♔d1 ♗b2! 11. ♘b2 ♔e5-+] 7... ♗b4 8. ♔g4 ♗d2! 9. ♘d2 ♗e2! 10. ♔g3 ♔e5 11. ♔f2 ♗d3 12. ♔f3 h5 13. g3 ♗e4! 14. ♔e2 [14. ♘e4 g4-+] 14... h4 15. gh4 gh4 16. ♔f2 ♔f4 17. ♘b3 d3 18. ♘d2 ♗d5 19. ♘f1 ♗e6 20. ♘d2 ♗h3 21. ♘f3 ♗g4 22. ♘h4 d2 0-1

4280.
Flohr – Botvinnik
Moscow, 1933
1. ♔c4!+– ♔c6 2. ♗g6 b5 3. ♔d3 ♘e7 4. ♗e4! [4. h5 ♘g6 5. hg6 ♔d5 6. g7 ♘g8 7. ♗g5 e4 8. ♔e3 ♔e5 9. ♗h4 ♔d5 10. ♔f4 ♔d4 11. ♔f5 e3 12. ♔g6 e2 13. ♔h7 ♘e7 14. ♗e7 e1♕ 15. ♗c5 ♔e5! 16. g8♕ ♕h4 17. ♔g6 ♕g4 18. ♔f7 ♕d7!! 19. ♗e7 ♕e6 20. ♔f8 ♕c8 21. ♔g7 ♕g4 22. ♔h8 ♕h5 23. ♕h7 ♕e8=; 4. ♗g5 ♘g6 5. ♗f6 ♔d5 6. ♗g5 ♘f8 7. h5 ♘h7 8. ♗h4 ♘f8 9. h6 ♘h7 10. ♔e3 ♔e6 11. ♔e4 ♘f8 12. ♗g3 ♘d7!=] 4… ♘ed5 [4… ♘e4 5. ♔e4 ♔d6 6. h5 ♔e6 7. h6 ♔f6 8. h7 ♔g7 9. ♔e5+–] 5. ♗g5 ♘h5 6. ♗f3 ♘g3 7. ♗d2! ♔d6 8. ♗g4 ♘f6 9. ♗c8 ♔c6 10. ♗e1 e4 11. ♔d4 ♘gh5 12. ♗f5 ♔d6 13. ♗d2 1-0

4281.
Panno – Donner
Palma de Mallorca, 1971
1… h5 [1… h6±] 2. ♔f1 ♔e7 3. ♗d4 g6 4. ♗b5 ♘e4 5. f3 ♘ec5 6. ♔f2 ♘e6 7. ♗c3 ♘c7 8. ♗a4 ♔e6 9. ♗b4 ♘e8 10. ♔e2 ♘d6 11. ♗b3 f5 12. h4 ♘e5 13. ♗c5 ♘d7 14. ♗d4 ♘b5 15. ♗b2 ♘c5 16. ♗c2 ♔d6 [16… ♘d6±] 17. g4 hg4?! [17… ♔e6! 18. gf5 gf5 19. ♔f2 f4!] 18. fg4 ♔e6 [18… fg4 19. ♗g6; 18… ♘e4 19. ♗e4 de4 20. h5] 19. h5 ♘c7 20. hg6 1-0

4282.
Zuger – Schiffer
FRG, 1979
1. ♔h3!± ♔h7 2. ♔g4 g6 [2… ♘c7 3. ♔h5 ♘f8 4. a5 ♔g8 5. ♗a4 ♔f7 6. ♗c6 ♔g8 7. ♗b7 ♔f7 8. ♗c8 ♔g8 9. g4 ♔f7 10. g5 hg5 11. hg5 g6 12. ♔h6 gf5 13. ♗f5 fg5 14. ♗g5] 3. fg6 ♔g6 4. a5 ♘c7 5. ♔f3 ♘f8 6. g4 ♘h7 7. ♗a4 ♘f8 [7… ♘g5 8. hg5 hg5 9. ♗d7 ♔f7 10. ♗c8 ♔e7 11. ♔e2 ♔d8 12. ♗b7 ♔d7 13. ♔d3 ♔d8 14. ♔c2 ♔d7 15. ♔b3 ♔d8 16. ♔a4 ♔d7 17. ♗e1 ♔d8 18. ♗a6! ♘a6 19. ♔b5] 8. ♗e3! ♘h7 9. ♗d7 ♔g7 10. ♗c8 ♔g6 [10… ♘f8 11. g5! hg5 12. hg5 ♘h7 13. ♔g4 ♘g5 14. ♗g5 fg5 15. ♔g5 ♔f7 16. ♔f5 ♔e7 (16… ♔g7 17. ♗a6! ♘a6 18. ♔e6 ♔f8 19. ♔d6 ♔e8 20. ♔c6 ♔d8 21. ♔b7) 17. ♔g6 ♔d8 18. ♗b7 ♔e7 19. ♗c6 ♔f8 (19… ♔d8 20. ♔f7 ♔c8 21. ♔e7; 19… ♘e8 20. ♗e8 ♔e8 21. ♔f6 ♔d7 22. ♔f7) 20. ♔f6] 11. ♗c5! ♘d5 [11… dc5 12. d6 ♘e6 13. ♗e6 ♘f8 14. ♗f5! ♔f7 15. g5 hg5 16. hg5 fg5 17. ♔g4 ♔f6 18. d7 ♔e7 19. ♔g5 ♘d7 20. ♗d7 ♔d7 21. ♔f5] 12. cd5 dc5 13. ♗a6 ♘f8 14. ♗b5 1-0

4283.
Stohl – Lipka
Slovakia, 1993
1. f4!+– e4 2. ♗e2 ♘c8 3. ♔h3 ♘cd6 4. ♗e1! Δ ♗c3-e5 4… ♔h6 5. ♗c3 ♘c8 6. ♔h4 ♘fd6 [6… ♘cd6 7. ♗h5 Δ ♗e5⊕] 7. ♗e5 ♔g6 8. ♗h5?! [8. ♗d1! ♔h6 9. ♗h5 ⊕ 9… e3 (9… ♘b7 10. ♗e8 ♘bd6 11. ♗d7+–) 10. ♗f3 ♘e4 (10… ♔g6 11. ♔g3 ♘e4 12. ♗e4 fe4 13. d6+–) 11. ♗e4 fe4 (11… e2 12. ♗c3 fe4 13. ♔g3 ♔g6 14. ♔f2 ♔f5 15. ♗e5+–) 12. ♔g3 ♘e7 13. d6 ♘f5 14. ♔g2+–] 8… ♔h6 9. ♗f6? [9. ♗d1 ♔g6 10. ♗e2 ♔h6 11. ♗h5+– ⊕; – 8. ♗d1!] 9… e3! 10. ♗g5 ♔g7 11. ♔g3 ♘e4 12. ♔f3 ♘f6!= [12… ♘d2? 13. ♔e3 ♘b3 14. ♗d8+–; 12… e2 13. ♗h4 ♘f6!=] 13. ♗f6 ♔f6 14. ♔e3 ♘d6 15. ♗e2 ♔g6 16. ♔f2 ♔h6 17. ♔g3 ♔g6 18. ♔h4 ♔h6 19. ♗h5 ♘c8 20. ♗d1 [20. ♗e8 ♘d6 21. ♗d7 ♔g6=] ½-½

4284.
I. Sokolov – Dautov
Ter Apel, 1995
1. ♗b2 ♘fd7 2. ♔f2 f6! [2… f5? 3. f4 ♘e4 4. ♔f3+–; 2… g5?! 3. g4 f6 4. ♗a3 Δ♘f8? 5. ♗c5 bc5 6. a5+–] 3. ♔e3 g5 4. ♗a3 Δ g4 4… f5 5. ♔d2 Δ ♔c3-c4-d5 5… f4 6. ♔c3 e4 7. fe4 ♘e4 8. ♔d4 ♘ef6 9. h3 ♔c8 10. ♗a6 ♔d8 11. ♗b7 ♔e8 12. ♔c4! Δ ♔b5-c6 12… ♔f7 13. ♔b5 ♔e6 14. ♔c6! ♘e5 15. ♔c7 ♘e8 16. ♔b6 ♘d6 [16… ♘c4 17. ♔c5 ♘cd6 (17… ♘a3 18. ♗c8 ♔f6 19. d7 ♔e7 20. de8♕ ♔e8 21. ♗f5 Δ ♔b4) 18. ♗d5 ♔d7 19. ♗b2+–] 17. ♗d6 ♔d6 18. a5 ♘c4 [18… ♘d7! 19. ♔b5 ♔c7] 19. ♔b5 ♘a5?! [19… ♘a3 20. ♔a4! ♘c4 (20… ♘c2? 21. a6 ♔c7 22. ♗e4+–; 20… ♘b1? 21. a6 ♔c7 22. ♔a5 ♘d2 23. ♗d5+–) 21. ♔b4 ♘e3 22. ♗f3 ♔c7 23. ♔c5 – 19… ♘e3; 19… ♘e3 20. ♗f3 ♔c7 21. ♔c5 ♔b8 (21… h5? 22. a6 ♔b8 23. ♗h5 ♘g2 24. ♔b6+–) 22. ♔d4! h5 (22… ♔a7 23. ♔e5 ♔a6 24. ♔f6 ♔a5 25. ♔g6+–) 23. ♔e5 A) 23… g4 24. ♔f4! gf3 (24… gh3 25. ♔e3 h2 26. g3; 24… ♘g2 25. ♗g2 gh3 26. ♗h3 ♔a7 27. ♗f1+–) 25. ♔e3 fg2 26. ♔f2+–; B) 23… ♔a7 24. ♗h5! ♘g2 25. ♔f5 ♔a6 (25… f3 26. ♔g5! f2 27. ♗e2 ♘e3 28. h4 f1♕ 29. ♗f1 ♘f1 30. h5+–) 26. ♔g5 ♔a5 27. ♗f3 ♘e1 28. ♔f4+–] 20. ♔a5+– ♔c5 21. ♗f3 ♔d4 22. ♔b5 ♔e3 23. ♔c4 ♔f2 24. ♔d4 h5 25. ♔e4 ♔g3 26. ♔e5! [26. ♔f5 ♔h4] 26… g4 [26… ♔h4 27. ♔f5] 27. hg4 hg4 28. ♔e4! 1-0

4285.
Karpov – Andersson
Skelleftea, 1989
1. ♔f2± ♔d6 2. ♗d2 ♘d7 3. ♗c4 [3. ♔e2 ♘b8 4. ♗c4 ♘c6 5. ♔d3 ♘a5] 3… ♘7b6 [3… ♘b8 4. ♗d5 ♔d5 5. ♗b4 g6 (5… ♔d4 6. ♗f8) 6. ♔e3 ♘c6 7. ♗c3 ♘a7] 4. ♔e2 h5 5. ♔d3 ♔c6 6. g3 g6 7. ♗d5 ♘d5 8. ♔c4 f5 9. h3 ♔b6 10. ♗b4 ♘e3 11. ♔d3 ♘d5 12. ♗d2 ♔b5 13. g4 ♘f6 [13… hg4 14. fg4 ♘f6 15. g5 ♘d5 16. h4] 14. ♗g5 ♘d5 15. gh5 gh5 16. ♗d2 ♘f6 17. ♔e3 ♘d5 18. ♔f2 ♘e7 19. ♗g5 ♘c6 [19… ♘d5 20. ♔g3 ♔b4 21. ♔h4 ♔b3 22. ♔h5 ♔c4 23. ♔g6 ♔d4 24. h4] 20. ♗f6 f4 21. ♔e2 ♔b4 22. ♔d3 ♔b3 23. ♔e4 ♔c4 24. ♗e5 ♘e7 25. ♗f4 ♘c6 26. ♗e5 ♘e7 27. h4 ♘d5 28. ♗h8 ♘e7 29. ♗g7 ♘g6 [29… ♘d5 30. ♔e5] 30. ♗f6 ♘f8 31. ♔e5 1-0

4286.
Lputian – L. Portisch
Manila, 1990
1... ♗c3⩲ 2. ♘ef3 ♗d3 [2... ♗b7 3. d6 ♔f8 4. ♔f1 ♔e8 5. ♔e2 ♗a6 6. ♘c4] 3. d6 ♔f8 4. ♘c4 f6 5. ♘fd2 ♔e8 [5... ♔f7 6. ♔g2 ♔e6 7. ♔f3 ♗d2 8. ♘d2 ♔d6 9. ♔e3 ♗b5 10. g4 ♔d5 11. ♘e4 c4 12. b4] 6. ♔g2 ♗e2 [6... ♔d7] 7. ♘e4 ♗d4 8. ♘e3 ♗d3 9. ♔f3 g6 [9... ♗b1 10. ♘f5 ♗a2 11. ♘d4 cd4 12. ♘d2] 10. ♘d5 [10. g4] 10... ♗e4 11. ♔e4 f5 [11... ♔d7 12. ♘c7 ♔c6] 12. ♔f4 ♔d7 13. ♔g5 ♔d6 14. ♘e3 [14. ♘f6 ♔e6 15. ♘h7 ♔f7 16. ♔f4 ♗f2 17. ♘g5 ♔f6 18. ♘f3 ♗d4] 14... ♗g7 15. h4 ♔e5 [15... ♔e6 16. h5 ♔f7 17. hg6 hg6 18. ♘d5 ♗d4 19. f3] 16. ♘c4 [16. h5 gh5] 16... ♔e4 17. h5 gh5 18. ♘d6 [18. f4 h4 19. gh4 ♗f8 20. h5 ♗e7 21. ♔h6 ♔f4] 18... ♔f3 19. ♘f5 ♗c3 20. ♔h5 ♗d2 21. ♘d6 ♗e1 22. g4 ♗f2 23. g5 ♔e2 24. ♔h6 ♗e3 25. ♘f7 ♔d3 26. ♔h7 ♗g5 27. ♘g5 c4 ½-½

4287.
Naumkin – A. Kuzmin
Moscow, 1987
1. ♔f2+− ♘f6 2. ♔g3 ♘d7 3. ♔f4 ♘e5 4. ♗e2 ♔f6 5. h4 ♘g6 6. ♔g3 c6 7. dc6 bc6 8. h5 ♘e5 9. ♔f4 a4 10. ♔e4 ♘f7 11. ♗d1 ♘a5 12. ♗d4 ♔g5 13. ♗e3 ♔f6 14. ♗d4 ♔g5 15. ♔d3 ♘e5 [15... c5 16. ♗e3 ♔f6 17. ♗f4] 16. ♗e5 de5 17. c5 ♘b3 18. ♔c4 e4 19. ♔b4 e3 20. ♔a4 ♘c5 [20... ♘d4 21. ♔a5] 21. ♔b4 ♘e6 [21... ♘d3 22. ♔c3 ♘f4 23. ♗f3] 22. a4 ♘d4 23. a5 e2 24. ♗e2 c5 25. ♔c4 1-0

4288.
Serper – Hodgson
Oslo, 1994
1. f3! ♘b5 [1... ef3 2. ♗f3 Δ ♗f4] 2. fe4 de4 3. ♗e4 ♔f7 4. ♗d3 ♘ac3 5. ♗e3 ♔f6 6. ♗b6 ♔e5 7. e3 d5 8. ♔g2 d4 9. ♔f3 [9. ♗b5? ♘b5 10. ♗d4 ♘d4 11. ed4 ♔d4 12. ♔f3 ♔c4 13. ♔e4 ♔b4 14. ♔e5 ♔c4 15. h4 ♔d3 16. h5 h6 17. f6 gf6 18. ♔f6 ♔e4=] 9... de3 [9... ♘d5 10. ♗c5+−] 10. ♗e3 ♘d4 11. ♗d4 ♔d4 12. f6! gf6 13. ♗h7+− ♔e5 [13... ♔c4 14. h4 ♔b4 15. h5+−] 14. ♔g4! f5?! [14... ♘d5 15. b5 f5 16. ♔g5 f4 17. h4+−] 15. ♗f5 ♘d5 16. ♔g5! [16. b5? ♘e3 17. ♔g5 ♘f5 18. b6 ♘d6 19. h4 ♔e6 Δ ♔f7 20. ♔g6 ♔e7 21. ♔g7 ♘f5=] 16... ♘b4 17. h4 ♔d6 [17... ♘c6 18. h5 ♘d8 19. ♔g6 ♘c6 20. h6 ♘e7 21. ♔g5+−] 18. h5 ♔e7 19. h6 ♔f8 [19... ♔f7 20. ♗e6!] 20. ♗e6 ♘c6 21. ♔f6 ♘d8 22. ♔g6! [22... ♘e6 23. h7][22. h7 ♘f7] 1-0

4289.
Sveshnikov – Moskalenko
Rostov na Donu, 1993
1... ♗d7⩲ 2. f4!? ♗e7 3. ♘e5 ♗c8 4. ♔f2 ♗b4! 5. ♘c4 ♗c5 6. ♔e3 ♗d7 7. b6 ab6 8. ♘b6 ♗c6 9. g3 [9. ♔d3 ♗b6!] 9... ♗g2 10. ♔d3 ♗b4 11. ♘b3 ♔f6 12. ♔c4 ♗e1 13. g4 [13. ♘d5 ♔f7=] 13... h5! 14. ♘d7 ♔e6 15. ♘dc5 ♔d6 16. ♘d3= [16. gh5 gh5!∓] 16... ♗d5 17. ♔d4 ♗h4 18. ♘bc5 hg4 19. ♘e4 ♗e4 20. ♔e4 g3 ½-½

4290.
Bauer – Dorfman
France, 1993
1... g5! [1... ♔e7 2. ♘h3] 2. ♘b2 [2. ♘h3 ♗e7 Δ f4] 2... ♔e7 3. ♘bd1 ♔f6 4. ♘b2 ♔g6 [4... ♔e5? 5. ♘bd3] 5. ♘a4 ♔f6 6. ♘b2 ♗d6 7. ♘bd1 h4−+ 8. ♘h1 [8. gh4 g4; 8. ♘c3 ♔g6 9. ♘h1 ♗e5] 8... ♗f7 9. ♘df2 ♗h5 [10. ♔e1 ♗f3] 0-1

4291.
Xu Jun – Zapata
Thessaloniki, 1988
1. ♗f5+− ♔d8 2. ♗e4 ♔d7 3. ♗f8 [3. ♗d5 ♔d6 4. ♗b7 ♔c5 5. ♗a6 ♔b4 6. ♗e2 ♔a5 7. ♔e3] 3... ♔e6 4. h6 b5 5. ab6 [5. ♗g7 ♘f7 6. h7 ♘f4 7. ♗c2] 5... ♘b6 6. ♗g7 ♘f7 7. h7 ♘c4 8. ♗b1 ♔e7 9. ♗a2 ♘cd6 10. ♔e1 a5 11. ♔d1 a4 12. ♔c1 a3 13. ♔b1 1-0

4292.
Kurajica – Matanovic
Skopje, 1976
1... ♗b5= 2. ♘c6 ♗a3 3. ♔g2 ♔f8 4. ♔f3 ♗c5 5. ♘e4 ♗b6 6. ♘c3 ♗f1 7. h4 [7. d6 ♔e8 8. ♘a4 ♔d7] 7... ♔e8 8. ♘a4 ♗c7 9. ♘d4 g6 10. ♘c3 ♗c4 11. ♔e4 ♔d7 12. ♘f3 f6 13. g5 fg5 14. hg5 ♗f1 ½-½

4293.
Suttles – Tal
Hastings, 1973
1... ♔d7∓ 2. ♔f1 ♔e6 3. ♔e2 ♔d5 4. b3 c5 5. f3 ♗c8 6. ♘d2 f5 7. f4 ♗a6! Δ 8... ♗a5 8. ♘f3 ♗d6 9. ♘h4 ♗c8 10. ♘f3 c4! 11. ♘b2 cb3 12. cb3 ♗a6 13. ♘d3 ♔e4 14. ♘d2 ♔d5 15. ♘f3 ♗e7! Δ 16... ♗e7 17... ♔e4 16. h4 g6 17. ♘fe5 g5 18. hg5 hg5 19. fg5 ♗g5−+ 20. b4 ♗d3! 21. ♘d3 ♗e7! 22. b5 ♗d6 23. a5 ♗g3 24. ♘b4 ♔c5 25. ♘c6 a6 26. ♔d3 ♗f2 27. ♘a7 ab5 28. a6 b4 29. ♘b5 ♔b6 30. a7 ♔b7 31. ♘d6 ♔a7 32. ♘f5 b3 33. ♘d6 ♔b6 34. ♘c4 ♔b5 0-1

4294.
Kortchnoi – Matanovic
Palma de Mallorca, 1968
1. f3+− ♘d6 2. b5 ♔f8 3. ♗c3 f6 4. ♗d3 h6 5. ♗b4 ♔e7 6. f4 ♔d7 7. e4 ♘8f7 8. ♔f2 g6! 9. e5! fe5 10. ♗g6 ef4 11. gf4 e5! 12. ♔f3 ♔e6 13. a4 ♔d5 14. h4 ♔e6 [14... ♔d4!?] 15. ♗c2 ♘f5! 16. ♗b3 ♔f6 17. fe5 ♘e5 18. ♔e4 ♘h4 19. ♗c3 ♘hg6 20. ♗d4 h5 21. ♗b6 ♘d7 22. ♗d4 ♔e7 23. a5 h4 24. ♗d5 [24. ♔f5] 24... h3 25. ♗b7 ♔d6 26. ♗g1 ♘c5 27. ♔f3! ♘e5 28. ♔g3 h2 29. ♔h2 ♘b7 30. a6 ♘f3 31. ♔h1 1-0

4295.
Uhlmann – Gligoric
Hastings, 1971
1. ♗e1± ♔f7 2. ♔e3 ♔e7 3. ♗c2 ♔f7 4. b4! cb4 5. ♗b4 ♘c5 6. ♔d4 ♘fd7 7. ♗d1! ♔e7 8. g4!+− hg4 9. hg4 ♔f6 10. ♔e3 b6 [10... ♔f7 11. gf5 gf5 12. ♗h5 ♔e7 13. ♗g6 ♔f6 14. ♗h7! ♘e4 15. ♗a3] 11. gf5 gf5 12. ♗c5! ♘c5 [12... bc5 13. ♗a4 ♘b8 (13... ♘f8 14. ♗c6)

14. ♔f3 ♔g6 15. ♔g3 ♔h5 16. ♗e8 ♔h6 17. ♔h4; 12... dc5 13. ♗a4 ♔e7 14. ♗d7 ♔d7 15. ab6] 13. ab6 a5 14. ♗c2 ♔e7 15. ♔d2! ♔d8 16. ♗f5 ♘a4 17. b7 ♔c7 18. ♗c8 ♘c5 19. f5 ♘e4 20. ♔c2 ♔b8 21. ♔b3 ♘d2 22. ♔a4 ♘c4 23. f6 ♘e5 24. ♔a5 1-0

4296.
Kaidanov – Kamsky
USA, 1993
1. ♗c2+− ♘d4 [1... ♘a5 2. ♗a5 ba5 3. ♗a4 ♔e7 4. ♗d7 ♔d7 5. ♔d3 ♔e7 6. ♔c3 ♔f6 7. g4 g5 8. fg5 ♔g5 9. gf5 ♔f5 10. ♔b3 ♔g5 11. ♔a4 ♔h4 12. ♔a5 ♔h3 13. ♔a6 ♔g4 14. ♔b6 ♔f4 15. ♔c6 ♔e5 16. ♔d7 ♔d4 17. ♔d6 ♔c4 18. ♔c6+−] 2. ♗d1 ba5 3. ♗a5 ♘f6 4. ♗c3 ♘e4 5. ♗b2! ♔e7 6. g4 a5 7. ♗a1 ♔f7 8. ♗b2 ♔e7 9. g5 ♔f7 10. ♗a4 ♔e7 11. ♗a1 ♔f7 12. ♗d1 ♔e7 13. ♗b2 ♔f7 14. h4 ♔f8 15. ♗a1 ♔g8 16. ♗d4+− cd4 17. ♔d4 ♔g7 18. ♗c2 ♘c5 19. ♔c3 ♔f7 20. ♗d3 [20. ♗d1 ♘e4 21. ♔c2 ♘f2 22. h5! ♘h3 23. h6! ♘f4 24. c5! dc5 25. d6 ♘e6 26. d7 ♘d8 27. ♔c3 Δ ♗f3-d5] 20... ♔f8 [20... a4 21. ♗b1 a3 22. ♔b4 ♘d3 23. ♔a3 ♘f4 24. ♔b4 ♘g2 (24... ♔e7 25. ♔b5 ♔d7 26. ♔b6) 25. ♔b5 ♘h4 26. ♔c6 ♔e7 27. ♔c7 Δ c5] 21. ♗e2 ♔g7 [21... ♘e4 22. ♔c2 ♘f2 (22... ♘g3 23. ♗f3) 23. ♗f1] 22. h5 gh5 23. ♗h5 ♘e4 24. ♔c2! a4 25. ♗e2 ♔g6 26. ♔b2 ♘c5 27. ♔a3 ♔f7 28. ♗d1 ♘d3 29. ♗c2 ♘f4 30. ♗f5 ♘g2 31. ♔a4 ♘e3 32. ♗d3 ♘g4 33. ♔b5 ♘e5 34. ♗e4 ♘d7 35. ♗f5 ♘e5 36. c5 dc5 37. ♔c5 ♘f3 38. g6 ♔f6 39. d6 1-0

4297.
Polugaevsky – Stein
Tbilisi, 1967
1. ♗e5!+− ♔f7 2. ♗d4 a5 [2... b6 3. h4] 3. h4 ♔g6 4. g3 ♘b4 5. ♗b6 ♘d3 6. ♗a5 ♘c5 7. ♗d1 ♘g4 8. ♔g1 ♘e3 9. ♗b6! ♘d1 10. ♗c5 ♘c3 11. ♔g2 ♘d5 12. ♗d6 ♔f6 13. ♔f3 b6 14. ♗a3 c5 15. ♗b2 ♔g6 16. ♗e5 ♘b4 17. ♔e3 ♘c6 18. ♗c7 ♘e7 19. ♗d6 ♘d5 20. ♔d3 1-0

4298.
Am. Rodriguez – Yusupov
Minsk, 1982
1... ♗d7 2. f4± [2. f3 ♗d8] 2... f5 3. ef5 gf5! [3... ♗f5 4. ♘c6] 4. ♔f2 ♔f7 5. ♔e3 ♗b5 6. ♔d4 ♔e6 7. ♘c2 ♗d8 8. ♘e1?! [8. c4!±] 8... ♗f1! 9. g3 ♗e2 10. ♘c2 ♗a5 11. ♘cb4 ♗b5 12. c4 ♗a4 13. ♔d3 ♗d7 14. ♘c2 ♔f7 15. ♘d4 h5! 16. ♘b5 ♔e6 17. ♘d4 ♔f7 18. ♘b3 ♗d8 19. ♔c3! h4 20. ♔b4 hg3 21. hg3 ♗c6! 22. ♘d4 [22. ♘a5 ♗d5 23. cd5 ♗b6 24. ♘c4 ♗f2 25. ♘d6 ♔f6! 26. g4 ♗e3=] 22... ♗d7 23. ♘b5 ♔e6 24. ♘bc7 ♔f7 25. ♔a5! ♗c6! 26. ♔b6 ♗a4 27. ♘e3 [27. ♔b7 ♗b3 28. ♘b5 ♗c4 29. ♘d6 ♔e6=] 27... ♗c7! 28. ♔c7 ♔e6 29. ♔b6 [29. ♘f5 ♔f5 30. ♔d6 ♔g4 31. c5 ♗c2!! 32. c6 ♗f5 33. c7 ♗c8] 29... ♗b3 30. c5 dc5= 31. ♔c5 ♗a2 32. ♘f1 ♗b3 33. ♘e3 ♗a2 34. ♘f1 ♗b3 35. ♘d2 ♗d5 36. ♘c4 ♗e4 37. ♘a5 ♗b1 38. ♘c6 ♗e4 39. ♘d4 ♔e7 ½-½

4299.
Kuznetsov
1972
1. ♘f4 [1. ♘g2 ♗e4−+ 2. ♘hf4 ♗f3 3. ♘d5 ♗g2#] 1... ♗e4−+ 2. ♘fg2! [2. ♘eg2? ♗f3! 3. ♘h5 ♗h5 4. ♘e1 ♗e2 5. ♘g2 ♗a6 6. ♘e3 ♗b7−+] 2... ♔h3! 3. ♔g1 ♗g2 4. ♔f2 ♗c6 5. ♔e2 ♔g3 6. ♘f1 ♔f4 7. ♘d2 ♗b5 8. ♔e1 ♗d4 9. ♘f1 ♗f6 10. ♘d2 ♗c3 11. ♔d1 ♔e3 12. ♘b1 ♗a4 13. ♔c1 ♗e5 14. ♘a3 ♔d3 15. ♘b1 ♗g7 16. ♘a3 ♔c3 17. ♘b1 ♔b3 18. ♘d2 ♔a2 19. ♘e4 ♗h6 20. ♘d2 ♔a3 0-1

4300.
Uhlmann – Andersson
Skopje, 1992
1. c5!+− ♘d7 [1... ♘d5 2. c6! ♘b6 (2... ♘b4 3. c7) 3. cb7 ♘d7 4. ♗a4] 2. c6! bc6 3. b7! cd5 [3... c5 4. ♗a4 ♘b8 5. ♗a5 ♔e7 6. ♗e8 ♔e8 7. ♗c7] 4. ♗a4 ♘b8 [4... ♘ef6 5. ♗c3!] 5. ♗e8 ♔e8 6. ♗d6 1-0

4301.
Geller – Ivkov
Budva, 1967
1. ♔f1!+− ♗c6 2. ♔e2! ♔e6 3. ♔d2 ♗a4 4. f3 ♗c6 5. ♘c3 ♗d7 6. ♔c2 ♗e8 7. ♔b3 ♗d7 8. ♘d5 ♗c6 9. ♔a3⊕ a5 10. ♔b3 ♔d7 [10... ♗e8 11. ♘c7; 10... ♗d7 11. ♘c7 ♔f7 12. ♘b5] 11. ♘f6 ♔e6 12. ♘d5 ♔d7 13. ♘c3 1-0

4302.
Pomar – Spassky
Goteborg, 1971
1... f6!∓ 2. ♘fd4 e5 3. ♘c6 ♗d6 4. ♘c5?! [4. ♔d3] 4... ♗c5! 5. bc5 ♗b7 6. ♘b4 ♔e7 [6... a5? 7. c6!] 7. f3 a5 8. ♘a2 ♗d5−+ 9. ♘c3 ♗c4 10. ♔d2 ♔d7 11. h4 f5 12. g4 g6 13. gf5 gf5 14. a4 b4 15. ♘b5 ♔c6 16. ♘d6 ♗d5 17. ♘f5 [17. e4 fe4 18. fe4 ♔c5] 17... ♗f3 18. ♘g7 ♔c5 19. ♘e6 ♔c4 20. ♘g5 ♗c6 21. ♘h7 b3 22. ♘f6 ♔b4 23. h5 b2 24. ♔c2 ♔a3 25. ♔b1 ♗f3 0-1

4303.
Von Holzhausen
1903
1. ♗f7!= [1. ♗h5? ♖d6 2. ♗e2 ♔a5 3. ♔h2 ♖d2; 1. ♗g6? ♖d6 2. ♗f5 ♖h6; 1. ♗a4? ♖d4 2. ♗e8 ♖h4] 1... ♔a5 2. ♗e6! ♖d6 3. ♗h3 ♖d2 4. ♗g2 ♔b4 5. ♔h2 ½-½

4304.
Pallas
1933
1. ♗c4!+− ♖e1 2. ♗a6! ♖e7 3. ♗f1! Δ ♗h3 3... ♖e3 4. ♗g2 Δ ♗c6 4... ♖b3 5. ♗e4 ♖b4 6. ♗d3 ♖b3! 7. ♗c4! Δ ♗e6 7... ♖e3 8. ♗f1 ♖f3 9. ♗a6! ♖f7 10. ♗c4 ♖e7 11. ♗g8⊕ 1-0

4305.
Katsnelson
1977
1. ♗a7!= ♔b1 2. ♖g1 [2. ♗e3? ♖c4] 2... ♖c1 3. ♖h1 ♖h1 4. ♔g3 ♔c2 5. ♗c5! [5. ♔g2? ♖a1] 5... ♔b3 6. ♗b6! ♔a4 7. ♗a7! ♔b5 8. ♗b8! ♔c6 9. ♔g2 ♖b1 10. ♗h2 ½-½

4306.
Branton
1949
1. ♔h6!+– [1. ♔f7? ♘f4 2. ♗f3 ♘g2 3. ♖g2 ♗e2 4. ♗e4 ♗d3 5. ♗d3 ♔g2 6. ♗b1 ♔f2 7. ♗e4 ♔e3 8. ♗d5 ♔d4 9. ♔e6 ♔c5] 1... ♘f4 2. ♗f3 ♘g2 3. ♖g2 ♗e2! 4. ♗e4! ♗d3! 5. ♗d5! ♗c4! 6. ♗c6! ♗b5! 7. ♗b7! ♗a6! 8. ♗a8! ♖b2 9. ♖g7 ♗b7 10. ♖b7 [10. ♗b7? ♖b7 11. ♖b7 ♔g2 12. ♖b1 ♔f2] 10... ♖b7 11. ♗b7 ♔g1 12. f4 1-0

4307.
Galitsky
1964
1. ♗d4!+– ♖a2! 2. a7 ♔e2 3. ♖h8! ♗e5! 4. ♖e8 [4. ♗e5? ♖a7] 4... ♔d3 5. ♗c5! ♗d6! 6. ♖d8! ♔c4 7. ♗b6! ♗c7! 8. ♖c8! ♔b5 9. ♗d4! ♔c4! 10. ♗e3 ♔d3 11. ♗c5 ♖a1 12. ♔g2 ♖a2 13. ♔f3 ♖f2 14. ♗f2 gf2 15. ♔g2! ♔e2 16. ♖e8 1-0

4308.
Vlassov – Il. Botvinnik
Minsk, 1993
1. ♗f7? [1. ♔e4? ♔c5 2. ♔f4 a3 3. ♗f7 ♘c4–+; 1. ♗g6!= a3 2. ♗f7! ♘d7 (2... ♔c6 3. ♗e8! ♔b7 4. ♔c5 b3 5. ♗f7 b2 6. ♗g6 ♘d7 7. ♔b4) 3. ♗g8 ♘c5 (3... ♘e5 4. ♔e4!) 4. ♔c4 b3 5. ♔b4! b2 6. ♗h7] 1... a3!–+ ⊕ 2. ♗g8 [2. ♗e8 b3 3. ♗f7 b2 4. ♗g6 ♔c6 5. ♔c3 (5. ♗h7 ♘d7–+ Δ ♘c5-b3) 5... ♔c5 6. ♗h7 ♘c4 7. ♗f5 ♘e5 8. ♔b3 ♔d4 9. ♔a3 ♔c3–+] 2... ♔c6! 3. ♗c4 [3. ♗f7 ♔b5 4. ♗e8 ♔a5 5. ♗f7 ♘a4 6. ♗b3 (6. ♔e5 ♘c3 7. ♔f4 ♘a2! 8. ♗a2 ♔a4–+) 6... ♘c3 7. ♗f7 ♘b1! Δ ♘d2, b3 8. ♗d5 ♔b5! 9. ♗c4 ♔b6 10. ♔d3 (10. ♗d5 ♘d2 11. ♔d3 ♔c5!–+) 10... ♔c5 11. ♗f7 ♘c3 12. ♗b3 ♘b5 13. ♗f7 ♘d4–+] 3... ♘a4 4. ♗d5 ♔d6 [4... ♔b5 5. ♗f7 ♘c3 6. ♗e8 ♔a5 7. ♗f7 ♘b1!–+] 5. ♗g8 ♘c5? [5... ♘b6? 6. ♗f7!=; 5... ♘c3? 6. ♗b3! ♔c6 7. ♔c4 ♘d5 8. ♗a4=; 5... ♘b2! 6. ♗b3 (6. ♗d5 ♘d3!–+) 6... ♔c6 7. ♗e6 (7. ♔e4 ♔c5 8. ♔f4 ♘c4–+ Δ ♘d2) 7... ♔b5–+ Δ ♘a4] 6. ♔c4 b3 7. ♔b4! [7... b2 8. ♗h7] ½-½

4309.
Kasparian
1935
1. ♗e7!+– ♖d8 2. ♗d6 ♖e8 3. ♗e5 ♖d8 4. ♗d4 [4. h8♕ ♖h8 5. ♗f3 gf3 6. ♗h8 g4] 4... ♖e8 5. ♗e3 [5. h8♕ ♖h8 6. ♔g1 ♖a8 7. ♘c1 ♖a1 8. ♗e3 ♖c1 9. ♗c1] 5... ♖d8 6. ♗d2 ♖e8 7. ♗e2! [7. h8♕ ♖h8 8. ♔g1 ♖d8 9. ♗e1 ♖d1 10. ♔f1 ♖a1 11. ♘b4 ♖a5 12. ♘c6 ♖a6 13. ♘e5 ♖a4 14. ♗d2 ♖a1 15. ♗e1 ♖a4 16. ♔g1 ♖a1 17. ♔f1 ♖a4 18. ♘d7 ♖a6 19. ♘e5 ♖a4 20. ♘f7 ♖a5 21. ♔g1 ♖e5 22. ♔f1 ♖a5] 7... fe2 8. ♗e1 ♖h8 9. ♘c1 ♖h7 10. ♘e2 ♖e7 11. ♘g1#

4310.
Gorgiev
1937
1. ♕e8!+– ♖e8 2. d7 ♖h8 3. ♗h2! ♖g8 4. ♗g3! ♖h8 5. ♗h4! ♖g8 6. ♗g5! ♖h8 7. ♗h6! ♖g8 8. ♗g7! ♖h8 9. ♗c3!! bc3 10. e7 1-0

4311.
Liburkin
1949
1. ♔e2!+– [1. ♖a1? ♗c5 2. ♔e2 g2; 1. ♗b7? ♔c7! (1... ♔b7 2. ♖b3 ♔c6 3. ♔e2) 2. ♗a5 ♔b7 3. ♖b3 ♔a6 4. ♔e2 gh2 5. ♖b1 ♔a5] 1... f1♕ [1... ♗a3 2. hg3] 2. ♔f1 gh2 3. ♗b7 ♔d7 [3... ♔c7 4. ♗a5 ♔b7 5. ♖h3] 4. ♗c8 ♔e8 5. ♗d7 ♔f7 [5... ♔e7? 6. ♗f6 ♔f6 7. ♖h3] 6. ♗e8 ♔g8 7. ♗f7 ♔h7 [7... ♔f7? 8. ♖a7 ♔g6 9. ♔g2] 8. ♗g8 ♔g6 [8... ♔h6 9. ♗d2 ♔g6 10. ♖h3] 9. ♗h7 ♔h6 [9... ♔h5 10. ♖a5] 10. ♗d2 e3 11. ♗e3 ♔h7 12. ♖a7 ♔g6 13. ♔g2 1-0

4312.
Troitzky and Korolkov and Dolukhanov
1937
1. h7!+– ♔g7 2. ♖d7 ♔h8 3. ♗b2 ♘g7 4. ♖g7 a3 5. ♗d4! [5. ♗e5 ♖a5] 5... ♗c5 6. ♗e5! [6. ♗f6 ♖a6] 6... ♗d6 7. ♗f6! a2 8. ♔a1 b2 9. ♗b2 ♗a3 10. ♗c3! ♗b4 11. ♗d4! ♗c5 12. ♗e5! ♗d6 13. ♗f6! ♗e5 14. ♗e5 1-0

4313.
Kasparian
1940
1. ♔g6!+– ♗d6 2. ♗d4! [2. ♗c3 ♖c8] 2... ♗c5 3. ♗c3! ♗b4 4. ♗b2! ♗a3 5. ♗a1! ♖b8 [5... ♗b2 6. ♗b2 ♖b8 7. ♗e5 ♖b6 8. ♔g5 ♖e6 9. ♔f4 ♖f6 10. ♗f5 ♔g7 11. ♔g5] 6. ♘e4 ♗b2 7. ♘d6 ♖g8 8. ♗g8 ♗a1 9. ♗h7 1-0

4314.
Kosek
1922
1. ♗f7!+– ♖b7 2. ♗c3! [2. ♗d4 ♖b4; 2. ♗a1 ♖b1] 2... ♖c7 3. ♗d4! ♖d7 4. ♗e5! ♖e7 5. ♗a1! 1-0

4315.
Korolkov and Mitrofanov
1958
1. ♖e3!= ♖e3 2. ♔h2 ♖a3! [2... ♖e7 3. ♗b6 ♖b8 4. ♗c5 ♖e5 5. ♗d6] 3. ♗b6! [3. ♗c5? ♖c3 4. ♗e7 ♖d7] 3... ♖b8 4. ♗c5! ♖c3 [4... ♖a5 5. ♗d6 ♖d8 6. ♗c7] 5. ♗d6! ♖d8 6. ♗e5! ♖c5 7. ♗f6! ♖d6 8. ♗e7 ½-½

4316.
Kopelomaki
1953
1. ♗a7!+– ♗d8 [1... ♗b6 2. ♗c4 ♗a7 3. ♗d5 ♔g1 4. ♔a7] 2. ♔b7! [2. ♔b5? ♗b6!=] 2... ♗h4 3. ♗b6! [3. ♗c5? ♗f2!] 3... ♗e1 4. ♔c6 ♗h4 5. ♗c5! ♗e1 6. ♔d5 ♗h4 7. ♗d4! ♗e1 8. ♔e4 ♗h4 9. ♔f3 1-0

4317.
Missaen
1967
1. ♗b1!!= [1. ♗d3? ♖a3 2. ♗e4 ♖a4 3. ♗a8 ♖h4; 1. ♗f5? ♖a5] 1... ♖b7 [1... ♖a5 2. ♗c3 ♖h5 3. ♔h1] 2. ♗c2! ♖c7 3. ♗d3! ♖d7 4. ♗e4! ♖e7 5. ♗f5! ♖f7 6. ♗g6! h1♕ 7. ♔h1 ♖f4 8. ♗e5 ♖h4 9. ♗h2 ½-½

4318.
Markov
1940
1. ♔a3!+– ♖c1 2. ♗d4! [2. ♗e5? ♖c5] 2... ♖d1 3. ♗e5!

♖e1 4. ♗f6! ♖f1 5. ♗g7! ♖g1 6. ♗h8! 1-0

4319.
Birbrager
1955
1. b7!+– g4 2. ♔g3 ♗e3! 3. ♗f2 [3. b8♕? ♔g1 Δ 4... h1♘#] 3... ♗d4! 4. ♗e3! ♗c5! 5. ♗d4! ♗b6! 6. ♗c5! ♗a7 7. ♗b6! ♗b8 8. ♔f2 ♗g3 9. ♔f1 1-0

4320.
Heiskanen
1966
1. ♗h5!+– [1. ♗h7? ♖g8!] 1... ♖g8 2. ♗g4! ♖h8 3. ♗h3! ♖g8 4. ♗f1! ♖h8 5. ♔b1 ♖g8 6. ♔c1 ♖h8 7. ♔d1 ♖e8 8. ♔e1 ♖g8 9. ♗g2! ♖h8 10. ♗h3! ♖g8 11. ♗g4 ♖h8 12. ♗h5 ♖g8 13. ♗g6! ♖h8 [13... fg6 14. f7 ♖f8 15. ♔f1] 14. ♔f1! ♖g8 15. a4 ♖f8 16. ♔g1 ♖g8 17. ♔h2 ♖h8 18. ♔g2 fg6 19. f7 g5 20. a5 ♖f8 21. ♔h3 ♖h8 22. ♔g4 ♖h4 23. ♔f5 1-0

4321.
Korolkov
1946
1. h7!+– ♖h3 2. ♗b1 a2 3. ♗a2 ♖h1 [3... ♖h2 4. ♗b1 f5 5. ♗c2 ♖h1 6. ♗d1 ♖h2 7. ♗e2 ♖h1 8. ♗f1 ♖h2 9. ♗g2 ♖h4 10. gf5 ♖h1 11. ♗f1 ♖h2 12. ♗e2 ♖h1 13. ♗d1 ♖h2 14. ♗c2 ♖h1 15. ♗b1 ♖h2 16. f6] 4. ♗b1 ♖h2 5. ♗c2 ♖h1 6. ♗d1 ♖h2 7. ♗e2 ♖h1 8. ♗f1 ♖h2 9. ♗g2 ♖h4! 10. f5 ♖h1 11. ♗f1 ♖h2 12. ♗e2 ♖h1 13. ♗d1 ♖h2 14. ♗c2 ♖h1 15. ♗b1 ♖h4 16. g5 ♖h2 17. ♗c2 ♖h1 18. ♗d1 ♖h2 19. ♗e2 ♖h1 20. ♗f1 ♖h2 21. ♗g2 ♖h4 22. gf6 gf6 23. g7 1-0

4322.
Kakovin
1946
1. b7!+– ♖b5 2. a5! [2. ab5?=] 2... ♖b1 Δ ♖g1 3. ♗c1! ♖b2 Δ ♖g2 4. ♗d2! ♖b1 5. ♗e1! ♖b2 6. ♗f2! ♖d2 7. ♗b6! 1-0

4323.
Rossolimo
1930
1. ♗a6!+– ♖a8 [1... ♔d1 2. ♗c4 ♖c8 3. ♗b3+–] 2. ♗b7 ♖g8 3. ♗c6! ♖c8 4. ♗d7 ♖g8 5. ♗e6 ♖e8 6. ♗f7 1-0

4324.
Bukal – Smyslov
Linz, 1980
1... ♗f7! 2. ♖e1 ♗g6! 3. fg5 [3. f5? ♗f5; 3. ♗g2 gf4 4. ♔f4 ♖e5 Δ ♖ae8] 3... fg5 4. e5 ♖e7 5. h4 gh4 6. ♔h4 ♖ae8 7. e6 [7. ♖de2 ♖f8! 8. ♔g3 (8. e6 ♖f4 9. ♔g3 ♖c4 10. ♖e5 ♘d3 11. ♗d3 ♗d3 12. ♖d1 ♔f6–+) 8... ♗d3 9. ♖f2 ♖f2 10. ♔f2 ♖f7–+] 7... ♖e6–+ 8. ♖e6 ♖e6 9. ♗e2 ♖e3 [0-1] –+

4325.
Wotawa
1952
1. ♔g1!+– [1. ♗b6? ♖a8 2. ♗a5 ♖b8 3. ♗b4 ♖a8 4. ♗a3 ♖b8=] 1... ♖a8 2. ♔h2! ♖d8 [2... ♖b8 3. ♗b6] 3. ♗b6 ♖b8 4. ♔g1! ♖d8 5. ♗a5 ♖a8 6. ♔h2! ♖b8 7. ♗b4 ♖a8 8. ♗a3 ♖b8 9. ♗b2 1-0

4326.
Korolkov and Dolukhanian
1939
1. ♗d5+– h1♕ [1... ♗g2 2. ♗g2 h1♕ 3. ♖h5!] 2. ♗h1 ♗g2! 3. d4! ♗f3! [3... ♗h1? 4. ♖h5] 4. ♗g2! ♗e4! [4... ♗g2 5. ♖f5] 5. ♗f3! ♗f3 6. ♖e5 ♘d6 7. d5 1-0

4327.
Djurhuus – Gipslis
Gausdal, 1993
1... ♔f6–+ 2. ♔d6 ♗e4! 3. d5 [3. ♔c5 ♔e6 4. h4 ♗f3!–+; 3. ♔d7 ♔f5! 4. ♔d6 ♔f4 5. d5 g5 6. ♔e6 ♗f5 7. ♔e7 g4 8. d6 ♔f3–+] 3... ♗g2! 4. ♔c5 ♔e7 5. h4 ♗f3!! [5... ♔d7 6. f5! gf5 7. h5 ♗e4 8. ♔d4=] 6. ♔c6 [6. ♔d4 ♔d6 7. ♔e3 ♗d5–+] 6... ♔f6! 7. ♔c5 ♔f5 8. ♔d6 [8. d6 ♔e6! 9. f5 gf5 10. h5 ♗h5 11. ♔c6 ♗e8–+] 8... ♗g2 [8... ♔f4 9. ♔e6 ♗d5!–+] 9. ♔c5 ♔f4 [10. d6 ♗h3 11. ♔c6 ♔g3] 0-1

4328.
Eingorn – Luther
Erfurt, 1994
1... ♔f6 [1... ♗e2 2. e5 ♗f1 A) 3. ♔d5 ♗g2 4. ♔c5 ♗e4 5. f6 ♔e6 6. b5 ♗g6 7. b6 (7. ♔c6 ♔e5; 7. ♔d4 ♗e8) 7... ♗e4 8. ♔d4 ♗b7 9. ♔e3 ♔f7 10. ♔f4 ♔g6=; B) 3. ♔e4! B1) 3... ♗e2 4. ♔f4 ♗b5 5. ♔g5 ♔f7 (5... ♗e8 6. e6+–) 6. e6 ♔e7 7. ♔g6 ♗d3 8. b5 ♗b5 9. f6 ♔f8 10. e7+–; B2) 3... ♗b5 4. ♔d5! (4. ♔f4 ♗e8 5. ♔g5 ♔f7! 6. e6 ♔e7) 4... ♗d3 5. f6 ♔f7 6. ♔c6 ♗e4 7. ♔c7! ♗d3 8. ♔b6 ♔e6 9. b5 ♗c4 10. ♔c5 ♗e2 11. ♔c6+–] 2. ♔e3+– [2. b5!? ♗e2 3. b6 ♗a6 4. e5! ♔f5 5. ♔d5 ♔g6 6. ♔e6+–] 2... ♗d1 [2... ♗g2 3. b5 ♔e5 4. b6 ♗e4 5. f6+–] 3. b5 ♔e5 4. b6 ♔d6 5. ♔d4 [5. e5? ♔c6 6. e6 ♗b3] 5... ♗b3 6. f6 ♗a2 7. b7 ♔c7 8. ♔e5 [Δ 9. b8♕ ♔b8 10. ♔d6] 1-0

4329.
Baburin – Daly
Limerick, 1994
1. ♗e1+– ♔h5 2. ♔g3 ♔g6 3. ♗a5 ♔h5 4. ♗d8 ♔g6 5. ♔f2 ♔h5 6. ♔e2 ♔g4 7. ♔d2 f4 [7... ♔h5 8. ♔c3 ♔g4 9. ♔d4] 8. ♔e2 [8. ef4!? gf4 9. ♔c3 ♔f3 10. ♔d4] 8... ♔f5 9. ♗c7 ♔g4 10. ♔f2 ♔f5 11. ♗a5! ♔g4 12. ♗d2 ♔f5 13. ♔g1 ♔g4 14. ♔g2 f3 [14... ♔f5 15. ♔h3] 15. ♔f2 ♔h3 16. ♗b4 g4 17. ♗d6 ♔h4 18. ♗e5 ♔h3 19. ♗g3! ⊕ 19... b4 20. ♗d6 ♔h4 21. ♗b4 g3 22. ♔g1 ♔h3 23. ♗e1 f2 24. ♗f2 gf2 25. ♔f2 ♔g4 26. b4 ♔f5 27. ♔g3 ♔e5 28. ♔g4 ♔d5 29. ♔f5 1-0

4330.
Euwe
1949
1. ♗f4 [1. ♔g7 g3 2. ♔f6 g2 3. ♔e5 c3 4. ♔d4 c2 5. ♔d3 c1♕ 6. ♗c1 g1♕–+] 1... c3–+ 2. ♔g7 c2 3. ♔f6 g3! 0-1

4331.
Euwe
1949
1. ♔g7!= ♔b7 2. ♔f6 ♔c6 3. ♔f5 ♔d5 4. ♗f4 c3 5. ♔g4 ½-½

4332.
Cvetkov
1986
1. ♔d5!+– [1. ♔c5? ♗h6 2.

♔d4 ♗d2 3. a6 ♗a5 4. ♔c5 ♗e1=] 1... ♗h6 2. ♔e4! 1-0

4333.
Grigoriev
1927
1. ♗e6!!= [1. ♔c7? e5 2. ♔d6 ♔d4! (2... e4? 3. ♔e5 f3 4. ♗f1 f2 5. ♗g2=) 3. ♗e6 (3. ♗a6 e4 4. ♔e6 f3 5. ♔f5 e3) 3... e4 4. ♗g4 f3 5. ♔e6 f2 6. ♗h3 e3 7. ♗f1 ♔c3! 8. ♔e5 ♔d2–+] 1... f3 2. ♔c7 f2 3. ♗h3 [3. ♗c4 e5 4. ♔d6 ♔d4 5. ♔e6 e4 6. ♔f5 e3 7. ♗f1 ♔c3 8. ♔f4 ♔d2 9. ♔f3=] 3... ♔f3 [3... e5 4. ♔d6 ♔d4 5. ♔e6 e4 6. ♔f5 e3 7. ♗f1 ♔c3 8. ♔f4 ♔d2 9. ♔f3=] 4. ♔c6! e5 5. ♔d5 e4 6. ♔d4 e3 7. ♔d3 e2 8. ♗g4! ♔g4 9. ♔e2 ♔g3 10. ♔f1 ½-½

4334.
Selezniev
1917
1. ♔d6!= [1. ♔f6? ♔f4 2. ♔g6 ♔g3 3. ♔f5 h3 4. ♔e4 h2–+] 1... ♔d4 2. ♔c6! ♔c3 3. ♔d5! b3 4. ♔e4 b2 5. ♗a2 ½-½

4335.
Averbakh – Martorelli
Reggio Emilia, 1977
1. ♔f5!= c4 2. ♔e5 c3 3. ♔d4 ♔b3! 4. ♗b1! [4. ♔d3? a5! 5. ♔e2 ♔b2 6. ♔d1 a4–+] 4... a5 5. ♔d3 a4 6. ♗c2 ♔b4 7. ♗a4 ½-½

4336.
Horwitz
1880
1. ♗d8 [1. ♔h2 h3 2. ♗c7 (2. ♗d2 ♔e4 3. ♗c1 ♔f3 4. ♗d2 g3 5. ♔h3 g2 6. ♔h2 ♔f2–+) 2... ♔e4 3. ♗d6 ♔e3 4. ♗c5 ♔e2 5. ♗b6 f3 6. ♔g3 (6. ♔g1 g3 7. ♔h1 f2–+) 6... h2 7. ♔h2 f2 8. ♗f2 ♔f2 9. ♔h1 ♔g3–+] 1... h3–+ 2. ♔h2 ♔e4 3. ♗b6 [3. ♗h4 ♔f3 4. ♗e1 ♔e2 5. ♗h4 f3 6. ♔g1 f2–+] 3... ♔f3 4. ♗c7 ♔e3 5. ♗b8 f3 6. ♔g1 ♔e2 7. ♗g3 f2 8. ♗f2 h2 0-1

4337.
Berger
1890
1... g4 2. ♗c2= ♔e5 3. ♔f2 h4 4. ♗d1! ♔f5 5. ♗c2 ♔f6 6. ♗e4 h3 7. ♗c6 g3 8. ♔f3 ♔g5 9. ♗d7 h2 10. ♔g2 f3 11. ♔h1 f2 12. ♗h3 ♔f4 13. ♗f1 ♔e3 14. ♗h3 ♔e2 15. ♗f1 ♔e1 16. ♗h3 f1♕ 17. ♗f1 ½-½

4338.
Smyslov
1939
1... c3 2. ♗d6= ♔c4 3. ♗e7 b3 4. ♔c1 ♔d3 [4... a5 5. ♗d8! a4 6. ♗e7 ♔d3 7. ♗a3=] 5. ♗b4! b2 6. ♔b1 ♔c4 7. ♗a3! ♔b3 8. ♗b2 cb2 ½-½

4339.
Averbakh
1954
1. ♔b5!= [1. ♔b7? ♔c4 2. ♔c6 ♔d3 3. ♗g1 e3–+] 1... ♔e5 2. ♔c5 [2. ♔b6 ♔f5 3. ♔b7 ♔g4 4. ♔c6 ♔f3 5. ♗g1 e3–+] 2... ♔f5 3. ♔d5 b5 4. ♔d4! [4. ♔c5 ♔g4 5. ♔b5 ♔f3 6. ♗g1 e3–+] 4... b4 5. ♔c4 ♔g4 6. ♔b4! ♔f3 7. ♗g1 e3 8. ♔c3 e2 9. ♔d2 ½-½

4340.
Ilyin Zhenevsky – Miasoedov
SU, 1932
1. g3 f4? [1... hg3 2. ♔g3 ♔e8 3. h4 ♔d7 4. h5 ♔d6 5. h6 f4 6. ♔f4 f6 7. ♔e3 ♗f5 8. a6 ♔c6 9. a7 ♔b7 10. ♔d4 ♔a7 11. ♔c5 ♔b7 12. ♔d6 ♔b6 13. ♔e7 ♔c5 14. ♔f6 ♔d6 15. f4 ♔d5 16. ♔f7=] 2. gh4+– ♔e8 3. ♔e1! [3. h5? ♔d7 4. h6 ♔d6 5. a6 ♔c6–+] 3... e5 4. ♔d2 e4 5. h5 ♗b1 6. a6 1-0

4341.
Theoretical position
1. ♔d6 [1. ♔d8 ♔a8 2. ♔c7=; 1. ♗b7 ♔b7 2. ♔d8 ♔b8 3. ♔d7 ♔b7 4. ♔d6 ♔b8 5. ♔c6 ♔a8 6. b7 ♔a7 7. ♔c7=; 1. ♗d3 ♔a8 2. ♗a6 ba6 3. ♔c6 ♔b8=] 1... ♔a8= 2. ♗c6 ♔b8 3. ♔d7 bc6 ½-½

4342.
Stanciu – Menas
Romania, 1959
1... ♗a6!–+ 2. g4 ♗d3 3. h4 [3. ♔f4 ♔e6 4. ♔g5 ♔e5–+] 3... ♔e4 4. h5 [4. ♔h6 ♔f4! 5. g5 ♗g6! 6. h5 ♔f5–+] 4... ♔f3 5. ♔h4 ♔f4 6. g5 ♗c2 0-1

4343.
T. Petrosian – Dvoretzky
SU, 1964
1... ♗f3!–+ 2. ♔g3 ♗c6! 3. ♔h4 ♗e8 4. ♔g3 [4. g5 h5 5. f5 ♔h7 6. ♔g3 ♗a4 7. ♔h4 ♗d1 8. ♔g3 ♗g4 9. ♔h4 ♔g7! 10. f6 ♔g6 11. ♔g3 ♗e6 12. ♔h4 ♗f7–+] 4... ♔f7 5. ♔h3! [5. ♔h4 ♔e6 6. ♔g3 ♔d5 7. ♔h4 ♔e4–+] 5... ♔e7! [5... ♔e6? 6. ♔h4! ♗f7 (6... ♔d5 7. g5 h5 8. f5=) 7. ♔g3 ♔e7 (7... ♔d5 8. g5 h5 9. f5 ♔e5 10. g6 ♗e8 11. ♔h4=) 8. ♔h4! ♔f8 9. g5 h5 10. f5 ♔g7 11. g6=] 6. ♔g3 ♔d6! 7. ♔h4 ♔e6! 8. ♔g3 ♔d5 0-1

4344.
Sallay – Honfi
Hungary, 1973
1... h6!!= 2. ♗b2 ♔h5! 3. h3!? [3. ♔f5 a1♕ 4. ♗a1=; 3. ♔e5 ♔g5 4. ♗a1 ♔g6 5. ♔e6 ♔g5 6. ♗e5 ♔g6 7. ♗f6 h5! (7... ♔h5? 8. ♔f7 f4 9. gf4 g3 10. hg3 ♔g4 11. ♔g6 ♔g3 12. f5 ♔g4 13. ♗e5+–) 8. ♗a1 ♔g5! 9. ♔e5 h4 10. ♗b2 hg3 11. hg3 f4! 12. gf4 ♔h4!=] 3... gh3?? [3... ♔g6! 4. hg4 (4. h4 ♔h5 5. ♔e5 ♔g6!=) 4... fg4 5. ♔g4 h5! 6. ♔f4 ♔h6 7. ♔f5 h4!=] 4. ♔f5 h2 5. ♗f6 1-0

4345.
Velikov – Hazai
Vrnjacka Banja, 1985
1. e4!= [1. f4? ♔e8 2. ♔g2 ♔d7 3. ♔f3 ♔d6–+] 1... ♔f6 [1... fe4 2. fe4 ♔f6 3. ♔h4 ♔e5 4. ♔g4! ♔e4 5. d6!=] 2. ♔h4 ♔e5 3. ♔h5 fe4 4. fe4 ♔e4 5. d6 [5. ♔g4? ♔d5 6. h4 ♔c5 7. h5 ♔b4 8. h6 ♔a4 9. ♔f5 ♗a5–+] 5... ♔d5 6. d7 ♔d6 7. ♔g4 ♔d7 8. h4 ♗a5 [8... ♔d6 9. h5 ♔c5 (9... ♗f6 10. a5=) 10. ♔f5 (10. h6 ♗f6 11. ♔f5 ♗c3 12. ♔e6) 10... ♔b4 11. h6 ♗b6 12. ♔e4 ♗d8 13. ♔e5 ♗c7=] 9. h5 ♗d2 10. ♔f3! [10. ♔f5? ♔d6 11. ♔e4 ♔c5 12. ♔e5 (12. ♔d3 ♗h6 13. ♔c3 ♗f8 14. ♔b3 ♗g7 15. ♔a3 ♔c4–+) 12... ♔b4 13. ♔d5 ♔a4 14. ♔c6 ♗e3!–+] 10... ♔d6 11. ♔e2 ♗g5 12. a5 ♔c5 13. b6 ab6 14. ab6 ½-½

4346.
Novikov – Khalifman
Lvov, 1990
1... f5–+ 2. h4 [2. ♔c3 g5 3. ♔d3 ♔c5 Δ e5, d4] 2... ♔e5! 3. ♔c3 ♔e4 4. ♔d2 [4. ♗b5 g6! 5. ♗d7 e5 6. ♗c6 h6–+] 4... ♔f4 5. ♗f3 ♔g3 6. h5 [6. ♔e3 ♔h4 7. ♔f4 g5 8. ♔e5 g4 9. ♗d1 ♔g3–+] 6... g5 7. hg6 hg6 8. ♔e2 g5 9. ♔f1 g4 10. ♗e2 f4 11. ♗b5 f3 12. ♗c6 d4 13. gf3 gf3 14. ♔e1 e5 15. ♗b5 [15. ♔d2 f2 16. ♔e2 d3 17. ♔f1 d2 18. ♗f3 e4 19. ♗d1 e3 Δ ♔f4-e5-d4-c3-b2-c1] 15... e4 16. ♗c6 e3 17. ♗e4 ♔g2 0-1

4347.
Vasiukov – Torre
Reykjavik, 1980
1. ♔g3+– ♔g5 [1... ♗c2 2. f4 ♗b1 3. a3 ♗h7 4. ♔h3! (4. ♔h4 ♗g8 5. f5 ♗h7 6. h6 ♗g8 7. a4 a5=) 4... ♗g8 5. ♔h4 ♗h7 6. f5 ♗g8 7. h6+–] 2. f4 ♔f6 3. ♔h4 ♗e2 4. f5 d4 5. cd4 ♗c4 6. a3 a5 7. h6 ♗g8 8. ♔g3 1-0

4348.
Szabo – Benko
San Feliu, 1975
1. ♔d3!+– ♔e8 2. ♔d4 ♔f8 3. ♔c5 ♔e8 4. ♔b6 ♔d8 5. ♔b7! ♗c8 [5... c5 6. f6! gf6 7. g7 ♗e6 8. bc5+–] 6. ♔c6 ♗d7 7. ♔d5 ♔e8 8. ♔e5 ♗c6 9. ♔f4 ♔f8 10. e5 ♗d5 11. e6 ♗b3 12. ♔e5 1-0

4349.
Barcza – Gereben
Budapest, 1948
1... ♗e1= 2. ♔g4 ♔c5 3. e5! [3. ♔f5 ♗g3 4. ♔g6 ♗f4 5. ♔g7 ♔d4 6. ♔f6 ♔e4 7. ♔e6 ♗e5! 8. ♔d7 ♔f5 9. ♔c6 ♔g5 10. ♔d5 ♔h5!–+] 3... ♔d5 4. ♔f3! ♗b4 5. ♔e3 ♗e7 6. ♔d3 ♗c5 7. g4! ♗e7 8. ♔e2! ♗a3 [8... ♔e4 9. g5 hg5 10. fg5 ♗g5 11. e6 ♔f5 12. h6!=] 9. ♔d1! ♗b2 [9... ♔e4 10. g5 hg5 11. fg5 ♔e5 12. h6!=] 10. ♔d2 ♗d4 11. ♔d3 ♗c5 12. g5! hg5 13. fg5 ♗f8 [13... ♗d4 14. h6 g6? (14... ♗e5=) 15. e6!+–] 14. g6! ♔e5 15. h6 gh6 16. g7 ♗g7 17. ♔e3 ½-½

4350.
Rinck
1920
1. ♗e2!+– ♔e3 [1... ♔e5 2. ♔c5 ♔f5 3. b4 g5 4. ♔d4 g4 5. b5 g3 6. ♗f1 ♔f4 7. ♗g2] 2. ♗h5 ♔f4 3. f6 gf6 4. ♔c5 ♔e3 [4... ♔g5 5. ♗e2 f5 (5... h5 6. ♔d4 f5 7. b4 h4 8. ♗f1 ♔f4 9. b5 e3 10. b6 h3 11. b7) 6. ♔d4 ♔f6 7. b4 ♔e6 8. b5 ♔d6 9. ♗h5 ♔c7 10. ♔e5 ♔b6 11. ♗e2] 5. b4 f5 6. b5 f4 7. b6 f3 8. ♗g4 f2 9. ♗h3 ♔d2 10. b7 1-0

4351.
Duras
1923
1. ef5!= ♔g5 [1... ♗e4 2. ♖e4 ♔f5 3. ♖b4 cb4 4. ♔c2 ♔e4 5. ♔b2 ♔d4 6. ♔b3 ♔c5 7. ♔a4 ♔c4 8. b6 ab6; 1... ♔f5 2. ♖c5 ♔e4 3. ♖c2] 2. ♖c5 ♗d3 3. ♖c1! ♔f5 4. ♔d2 ♔e4 5. ♖b1! ♗b1 6. ♔c3 ½-½

4352.
Kricheli
1985
1. ♖c4!= [1. ♖e5? e3 2. ♔g4 e2 3. ♔f4 ♗h2] 1... e3 2. ♖d4! [2. ♖f4? e2 3. ♖e4 e1♕ 4. ♖e1 ♔e1 5. ♔h3 (5. ♔g3 ♔f1; 5. ♔g4 ♔e2! 6. ♔h4 ♔f3) 5... ♔f2] 2... ♔c2 3. ♖f4 e2 4. ♖e4 ♔d2 5. ♖e2! ♔e2 6. ♔g4! ♔e1 7. ♔f3! ♔f1 8. ♔g3 ½-½

4353.
Sehwers
1921
1. ♖e6!= ♔f5 [1... ♔e6 2. ♘d4; 1... ♔f7 2. ♖g6! ♔g6 3. ♘h4] 2. ♖e5 ♔f6 3. ♖g5! ♔g5 4. f4 ♔f4 5. ♔f2 ½-½

4354.
Havasi
1923
1. ♘b3!= ♗e6 2. ♘a5! ♔c7 [2... ba5 3. ♔e3 a4 4. ♔d2 a3 5. ♔c2] 3. ♔e3 b5 4. c5 b4 5. ♔d4 ½-½

4355.
Perkonoja
1964
1. ♖h4!= [1. ♔c2? h2 2. ♖c3 ♔e4 3. ♘e2 (3. ♘h3 ♖f1 4. ♘g5 ♔f5 5. ♖h3 ♖f2 6. ♔d3 ♔g5 7. ♔e3 ♔g4 8. ♖h8 ♖a2) 3... ♖e1 4. ♘g3 ♔f4 5. ♘h5 ♔g5 6. ♖h3 (6. ♘g3 ♔g4 7. ♔d2 ♖g1 8. ♘e4 ♖g2) 6... h1♕ 7. ♖h1 ♖h1 8. ♘g3 ♖h2 9. ♔d1 ♔f4 10. ♘e2 ♔e3] 1... ♗d1 2. ♖h3 ♔f2 3. ♖h2 ♔g1 4. ♖a2 a4 [4... ♖b5 5. ♖a1 ♖d5 6. ♔b2] 5. ♖a1! ♖a1 6. ♔b2 ½-½

4356.
Khasanov – Borisov
Russia, 1995
1. a4!+– [1. ♔d5 b5=; 1. ♔c5 b6=] 1... ♔b8 2. ♔d5 ♔a8 3. ♔d6 ♔b8 4. ♔d7 ♔a8 5. ♗h4! [5. ♔c8? b5 6. ab5 (6. ab6 ab6 7. ♔c7 b5=) 6... a6=] 5... ♔b8 6. ♗d8 ♔a8 7. ♔c8 b6 [7... a6 8. ♗h4 ♔a7 9. ♗f2 ♔a8 10. ♔c7 b5 11. ab6 a5 12. b7#; 7... b5 8. ab5 a6 9. a4] 8. a6 b5 9. a5 b4 10. ♗b6! b3 11. ab3 ab6 12. b4 ♔a7 13. ♔c7 ba5 14. b5 1-0

4357.
Bazlov and Kovalenko
1968
1. g7!= c3! 2. ♗c3! [2. g8♕? d2 3. ♔e2 d1♕] 2... ♔c3 3. g8♕ d2 4. ♔e2 d1♕! 5. ♔d1 ♗b3 6. ♔c1 ♗b2 [6... ♗g8 7. ♔b1 ♗b2] 7. ♔b1 ♗c2 8. ♔a2 ♗b3 9. ♔b1 ½-½

4358.
Kling and Horwitz
1851
1. ♗c5!+– ♔a5 2. ♔b7 ♔b5 3. ♗b6! ♔c4 4. ♔c6 ♔b3 [4... ♔d3 5. ♔b5 ♔e4 6. ♔a4 ♔d5 7. ♔b5 ♔d6 8. ♔a6 ♔c6 9. a4 ♔d7 10. ♔b7+–] 5. ♗c5 ♔c4 6. ♗d6 ♔d4 7. ♔b5 ♔d5 8. ♗h2 ♔e6 9. ♔a4 ♔d7 10. ♔b5 ♔c8 11. ♔c6 1-0

4359.
Kling and Horwitz and Rauzer
1851
1. ♗f4!+– ♔g2! [1... ♔f2 2. ♔e4 ♔g2 3. ♔d4 ♔f3 4. ♗h2 ♔g4 5. ♔c4 ♔f5 6. ♔b4 ♔e6 7. ♔a4 ♔d7 8. ♔b5 ♔c8 9. ♔c6] 2. ♔g4! [2. ♔e4 ♔h3 3. ♔d4 ♔g4 4. ♗h2? ♔f5! 5. ♔c4 ♔e6 6. ♔b5 ♔d7] 2... ♔f2 3. ♗c1! ♔e2 4. ♔f4 ♔f2 [4... ♔d3 5. ♗e3! ♔c4 6. ♔e5 ♔b3 7. ♗c5 ♔c4 8. ♔d6 ♔b5 9. ♔d5 ♔a5

10. ♔c6 ♔a6 11. ♗g1 ♔a5 12. ♔b7 ♔b5 13. ♗b6; 4... ♔d1 5. ♗e3 ♔c2 6. ♔e5! (6. ♔e4? ♔b3 7. ♗c5 ♔c4 8. ♗e3 ♔b3 9. ♗c1 ♔c4) 6... ♔b3 7. ♗c5 ♔c4 8. ♔d6 ♔b3 9. ♔c6 ♔c4 10. ♗d6] 5. ♗e3 ♔g2 6. ♔g4 ♔h2 [6... ♔h1 7. ♗f4 ♔g2 8. ♗g3] 7. ♗f4 ♔g2 8. ♗g3 ♔g1 9. ♔f3 ♔h1 10. ♗b8 ♔g1 11. ♔e3 ♔g2 12. ♔d3 ♔f3 13. ♔c4 ♔e4 14. ♔b5 ♔d5 15. ♗h2 ♔d4 16. ♔a4 1-0

4360.
Rauzer
1928
1. ♗d6 ♔d8= 2. ♔b7 ♔d7 3. ♗c7 ♔e6 4. ♔c6 ♔e7 5. ♗b6 ♔e6 6. ♗c5 ♔e5 7. ♗f8 ♔d4 8. ♗g7 ♔e4! [8... ♔c4? 9. ♗e5 ♔d3 10. ♔d5 ♔e3 11. ♗h2! ♔d3 12. ♔c5 ♔e4 13. ♔b5 ♔d5 14. ♗g3+-] 9. ♔d6 ♔f5 10. ♗e5 ♔g6! 11. ♔e6 ♔g5 12. ♗d6 ♔g6 [12... ♔g4? 13. ♔f6 ♔h5 14. ♗f4! ♔g4 15. ♗c1 ♔h5 16. ♗g5 ♔g4 17. ♔g6 ♔f3 18. ♔f5+-] 13. ♗e7 ♔g7 14. ♗b4 ♔g6 15. ♗c3 ♔g5 16. ♗e5! ♔g6 [16... ♔g4 17. ♔f6 ♔f3 18. ♔f5 ♔e3 19. ♗b2!+-] 17. ♗f6 ♔h6 18. ♔f7 ♔h7 19. ♗e5 ♔h6 20. ♗g7 ♔h7 21. ♔f8 ♔g6 22. ♔g8 ♔f5 23. ♔f7 ♔g5 24. ♗f8 ♔f5 25. ♗e7 ♔e5 26. ♔e8 ♔e6! 27. ♗f8 ♔f6 28. ♗b4 ♔g7 29. ♗c3 ♔g6 30. ♔e7 ♔f5 31. ♔d6 ♔g6 32. ♗e5 ♔f7 ½-½

4361.
Rauzer
1928
1. ♔b6!+- ♔d7 2. ♔b7 ♔d8 [2... ♔e7 3. ♔c6 ♔d8 4. ♗d6 ♔e8 5. ♔c7 ♔f7 6. ♔d7+-] 3. ♔c6! ♔e7! [3... ♔c8? 4. ♗c7 a3 5. ♗d6 ♔d8 6. ♗a3+-] 4. ♗c7 ♔e6 5. ♗d6 ♔f5 [5... ♔f6 6. ♔d7 ♔f5 7. ♔e7 ♔e4 8. ♔e6 ♔d4 9. ♗a3 ♔c4 10. ♔d6 ♔d4 11. ♗b2 ♔e4 (11... ♔d3 12. ♔d5 ♔c2 13. ♗d4 a3 14. ♔c4 ♔b1 15. ♔b3+-) 12. ♔e6 ♔f4 13. ♗f6+-] 6. ♔d7 ♔f6 7. ♗a3 [7. ♗h2 ♔f5 8. ♔e7 ♔g5 9. ♔e6 ♔g6 10. ♗d6 ♔g7 11. ♗e7 ♔g6 12. ♗f6!+-] 7... ♔e5 8. ♗e7 ♔f5 9. ♔d6 ♔g6 10. ♔e6 ♔g7 11. ♗d8 ♔g6! [11... ♔f8 12. ♗f6 ♔g8! 13. ♔e7] 12. ♗f6 ♔h6! 13. ♔f7 ♔h5 14. ♗e7 ♔g4 [14... ♔h6 15. ♔f6 ♔h5! 16. ♗f8 ♔g4 17. ♗h6+-] 15. ♔e6 ♔f4 [15... ♔h5 16. ♔f5 ♔h6 17. ♗f8 ♔h5 18. ♗g7 ♔h4 19. ♗h6+-] 16. ♗f6 ♔e4 [16... ♔g4 17. ♔e5 ♔h5 18. ♔f5 ♔h6 19. ♗b2 ♔h7 20. ♔f6 ♔h6 21. ♗c1 ♔h5 22. ♔f5 ♔h4 23. ♗f4 ♔h3 24. ♗g5 ♔g3 25. a3+-] 17. ♗e5 ♔f3 18. ♗h2! ♔g4! 19. ♔f6 ♔h5 [19... ♔f3 20. ♔f5 ♔e3 21. ♔e5 ♔d3 22. ♔d5 a3 23. ♗e5 ♔c2 24. ♔c4+-; 19... ♔h4 20. ♔f5 ♔h5 21. ♗f4 ♔h4 22. ♗c1 ♔g3 23. ♗h6 ♔h4 24. ♗f4 ♔h3 25. ♗g5 ♔g3 26. a3+-] 20. ♗f4 ♔g4 21. ♗g5 ♔g3 22. ♔f5 ♔f3 23. ♗f4 ♔g2 24. a3 ♔f3 25. ♗h6 ♔g3 26. ♗g5 ♔f3 27. ♗f4! 1-0

4362.
Rauzer
1928
1. ♔b5!= ♗f1 [1... ♗b7 2. ♔c5 ♗e4 3. ♔d6! ♗d3 4. ♔c7 a6! 5. ♔d6 ♔d2 6. ♔e5 ♔c3 7. ♔f4=] 2. ♔c6 ♔d2 3. ♔c7! [3. ♔b7? a6 4. ♔c6 ♔c3 5. ♔d5 ♗d3 6. ♔e5 ♔b4! 7. ♔d4 ♗h7-+] 3... a6! 4. ♔d6 ♗g2 [4... ♔c3 5. ♔e5 ♗d3 6. ♔f4 ♔b4 7. ♔e3 ♗h7 8. ♔d2=] 5. ♔e5 ♔e3 6. ♔f5 ♗f3 7. ♔g5! ♔e4 8. ♔h4 ♔f4 9. ♔h3 ♗c6 10. ♔h2! ½-½

4363.
Rauzer
1928
1... ♔e4!= 2. ♔e6 ♔d4 3. ♗e7 [3. ♗e5 ♔c5! 4. ♔d7 ♔b6=] 3... ♔e4 4. ♗f6 ♔f4 5. ♗b2 ♔g5! 6. ♗e5 ♔g6 7. ♗f6 ♔h7 8. ♔f7 ♔h6 9. ♔g8 ♔g6 10. ♗g7 ♔f5 11. ♔f7 ♔g5 12. ♗f8 ♔f5 13. ♗e7 ♔e5 14. ♔e8 ♔e6 ½-½

4364.
Rauzer
1928
1. ♗h2!+- ♔d4 2. ♔d6 ♔c4 3. ♔c6 ♔b3 [3... ♔d4 4. ♔b5 ♔d5 5. ♗g3+-] 4. ♗d6 ♔c4 5. ♗c5 1-0

4365.
Kling and Horwitz
1851
1. ♗f4!+- ♔g2 2. ♔g4! [2. ♔e4? ♔h3!=] 2... ♔f2 3. ♗c1 ♔e2 [3... ♔g2 4. ♗e3 ♔f1 5. ♔f3 ♔e1 6. ♗f4 ♔d1 (6... ♔f1 7. ♔e3 ♔g2 8. ♔d3! ♔f3 9. ♗h2 ♔g4 10. ♔c4 ♔f5 11. ♔b4 ♔e6 12. ♔a4 ♔d7 13. ♔b5 ♔c8 14. ♔b6+-) 7. ♔e3 ♔c2 8. ♔d4 ♔b3 9. ♗d6+-] 4. ♔f4 ♔d1 [4... ♔d3 5. ♗e3 ♔c4 6. ♔e5 ♔b3 7. ♗c5 ♔c4 8. ♔d6 ♔d3 (8... ♔b5 9. ♔d5 ♔a6 10. ♔c6 ♔a5 11. ♔b7 ♔b5 12. ♗b6 ♔c4 13. ♔c6 ♔b3 14. ♗c5+-) 9. ♔d5 ♔c3 10. ♗d6 ♔d3 (10... ♔b3 11. ♔d4+-) 11. ♔c5 ♔e4 12. ♗h2 ♔f5 13. ♔b5 ♔e6 14. ♔a4 ♔d7 15. ♔b5 ♔c8 16. ♔b6+-] 5. ♗e3 ♔c2 6. ♔e5 ♔b3 7. ♗c5 ♔c4 8. ♔d6 ♔b5 9. ♔d5 ♔a5 10. ♔c6 ♔a6 11. ♗e3 ♔a5 12. ♔b7 ♔b5 13. ♗b6 ♔c4 14. ♔c6 ♔b3 15. ♗c5 ♔c4 16. ♗e3 ♔b3 17. ♗c1 ♔c4 18. ♗b2 ♔b3 19. ♔b5! 1-0

4366.
Mine – Czerniak
Moscow, 1956
1... ♔h6 [1... ♔g8 2. ♗e7 ♔h7 3. ♗f8 ♔g8 4. ♗g7 ♔h7 5. ♔f7! a3 6. ♗f8+-] 2. ♗e7+- ♔h5 3. ♔f5 ♔h6 4. ♗f8 ♔h5 5. ♗g7 ♔h4 6. ♗h6 ♔g3 7. ♗g5 ♔f3 8. ♗f4 ♔g2 9. a3 ♔h3 10. ♔g5 ♔g2 11. ♔g4! [1-0] +-

4367.
Kraut – Savchenko
Berlin, 1989
1. ♗d4!+- ♔a6 2. ♔c6 ♔a5 3. ♔b7 ♔b5 4. ♗b6 ♔c4 5. ♔c6 ♔b3 6. ♗c5 ♔c4 7. ♗e3 ♔b3 [7... ♔d3 8. ♔b5+-] 8. ♗c1 ♔c4 [8... ♔c2 9. ♔b5+-] 9. ♗b2! ⊕ 9... ♔b3 10. ♔b5 1-0

4368.
Walker
1841
1. ♔d4!+- ♔d6 2. ♔e4 ♔e6 3. ♔f4 ♔f6 4. ♗f5 ♔f7 5. ♔e5 ♔g8 [5... ♔e7 6. ♗e6 ♔f8 7. ♔f5 ♔e7 8. ♗a2 ♔e8 9. ♔g6 ♔f8 10. ♗b3+-] 6. ♔e6 ♔f8 7. ♗g6 ♔g8 8. ♔e7 ♔h8 9. ♗f7 g5

[9... ♔h7 10. ♔f8 ♔h8 11. ♗g8 g5 12. hg6 h5 13. g7#] 10. hg6 ♔g7 11. ♔e6 h5 12. ♔f5 1-0

4369.
Kortchnoi – Karpov
1978
1. ♗e7 ♔a7= 2. ♔c7 ♔a8 3. ♗d6 ♔a7 [3... b5? 4. ♗c5+−] 4. ♔c8 ♔a6 [4... ♔a8? 5. ♗b8 b5 6. ♔c7+−] 5. ♔b8 b5 6. ♗b4 ♔b6 7. ♔c8 ♔c6 [7... ♔a6? 8. ♔c7 ♔a7 9. ♗c5 ♔a6 10. ♔c6 ♔a5 11. ♗e3 ♔a6 12. ♗b6+−] 8. ♔d8 ♔d5 9. ♔e7 ♔e5 10. ♔f7 ♔d5 11. ♔f6 ♔d4 12. ♔e6 ♔e4 13. ♗f8 ♔d4 14. ♔d6 ♔e4 15. ♗g7 ♔f4 16. ♔e6 ♔f3 17. ♔e5 ♔g4 18. ♗f6 ♔h5 19. ♔f5 ♔h6 20. ♗d4 ♔h7 21. ♔f6 ♔h6 22. ♗e3 ♔h5 23. ♔f5 ♔h4 24. ♗d2 ♔g3 25. ♗g5 ♔f3 [½-½] =

4370.
Short – Kasparov
Belgrade, 1989
1... ♔g2−+ 2. ♔d1 ♔f3 3. ♔d2 ♔e4 4. ♔c3 ♔e3 5. ♔c2 ♔e2 6. ♔c1 ♗d3 7. b3 ♔e1 8. ♔b2 ♔d2 9. ♔a1 ♔c2 10. ♔a2 ♔c1 11. ♔a1 [11. ♔a3 ♔b1 12. ♔a4 ♔b2−+] 11... ♗b1 0-1

4371.
Lamford
1980
1. ♔d3!+− ♔a4 2. ♔c2 ♔a3 3. ♔b1 ♔a4 4. ♔b2 ♔a5 5. ♗e7! ♔b6 [5... ♔a4? 6. ♗d8+−] 6. ♔c2 ♔c6 7. ♔d3 ♔d5 8. ♗f8 ♔e5 9. ♗c5 ♔d5 10. ♗d4 ♔c6 11. ♔e4 ♔d6 12. ♗e3! ♔c6 13. ♔e5 ♔d7 14. ♔d5 ♔c7 15. ♗d4 ♔b7 16. ♗f6 ♔c7 17. ♔c5 ♔b7 18. ♗e5 ♔c8 [18... ♔a6 19. ♗c7! ♔b7 20. ♗b6 ♔c8 21. ♔c6 ♔b8 22. ♗d8 ♔a7 23. ♗c7 ♔a8 24. ♔b6+−] 19. ♔c6 ♔d8 20. ♗d6 ♔e8 21. ♗b4 ♔d8 22. ♗d6 ♔c8 23. ♗c7 b4 24. ♗d6 ♔d8 25. ♗b4 ♔c8 26. ♗d6 1-0

4372.
Fahrni
1973
1... ♔h8!= [1... ♗c3? 2. h8♕ ♔h8 3. f6 ♔g8 4. ♔e7 ♗b4 5. ♔e8 ♗c5 6. ♗d5 ♔h8 7. g7+−] 2. g7 ♗g7 3. f6 ♗f6 4. ♔f6 ½-½

4373.
Maroczy – Pillsbury
Munich, 1973
1. e6!= fe6 2. fe6 ♗e6 3. ♔e5! ♗b3 4. ♔d6! c4 5. ♔c5 ♔f5 6. ♔b4 a2 7. ♔a3 ♔e4 8. ♔b2 ♔d3 9. ♔a1! ½-½

4374.
Goglidze – Kasparian
Tbilisi, 1929
1. ♗e8 [1. e6 ♗g4=] 1... ♗g4= 2. ♔d8 [2. ♔d6 ♔h6 3. ♗d7 ♗h5 4. e6 ♔g7 5. e7 ♔f6=] 2... ♔h6 [2... ♗e6 3. ♗d7 ♗f7 4. ♗g4 ♗b3 5. ♔e7 ♗c4 6. ♔d6 ♗b3 7. ♗f3 ♗f7 8. ♗d5 ♗h5 9. e6 ♔f6 10. e7 ♗e8=] 3. ♗d7 ♗h5 4. e6 ♔g7 5. e7 ♔f6! [5... ♗g6? 6. ♗e8 ♗e4 7. ♗h5 ♗c6 8. ♗g4+−] 6. ♗e8 ♗e2 7. ♗g6 ♗b5 ½-½

4375.
Molnar – Nagy
Hungary, 1966
1. e6!+− ♗e6 [1... ♗e8 2. ♔e5] 2. ♗c2! ♗f7 3. ♗e4 ♗e8 4. ♔e5! ♗d7 [4... ♔f7 5. ♔d6] 5. ♗g6! 1-0

4376.
G. Georgadze – Khuzman
SU, 1987
1... c3!−+ [1... ♗d4 2. ♗d4 ♔d4 3. ♔d2=] 2. ♗c3 ♔c4 3. ♗f6 ♗b6 4. ♗e5 ♔b3 5. ♗f6 ♔c2 Δ ♗a5-d2-c1 6. ♗c3 ♔b3 7. ♗f6 ♗a5 8. ♔d1 ♗b6 9. ♔e2 ♔c2 10. ♗c3 ♗c7! 11. ♔e3 ♔d1! 12. ♗e5 [12. ♔d4 ♔e2−+] 12... ♗b6 13. ♗d4 ♗d4 14. ♔d4 ♔e2 15. ♔e5 ♔f3 16. ♔f5 ♔g3 17. ♔e5 ♔h4 18. f5 g3 19. f6 g2 20. f7 g1♕ 21. f8♕ ♕g5! 22. ♔d6 [22. ♔e4 ♕g4 23. ♔e3 ♔h3 24. ♕f1 ♔h2 25. ♕f2 ♔h1−+] 22... ♔g3 23. ♔c6 [23. ♕e8!? ♕f4 24. ♔c6 ♕f3 25. ♔b6 h4−+] 23... h4 24. ♕d6 ♔g2 25. ♕d1 ♕f6 26. ♔d7 ♕f5 27. ♔d8 h3 28. ♕e2 ♔g3 29. ♕e1 ♕f2 30. ♕e5 ♕f4 31. ♕e1 ♔g4 32. ♕e2 ♔g5 33. ♕d1 [33. ♕b5 ♔h4] 33... h2 34. ♕h1 ♕d2 35. ♔c8 ♕c2! 36. ♔b7 ♔g4 37. ♔b6 ♔g3 38. ♕e1 ♔g2 0-1

4377.
Kaplun – Zilberman
SU, 1988
1. ♗h1!!+− [1. ♗d1? ♗b5! 2. ♗b3 ♗c6 3. ♗a2 ♗b7 4. ♗b1 ♗a6 5. ♗c2 ♗b5 6. ♗d1 ♗d7 7. ♗f3 ♗c6=] 1... ♗a2 [1... ♔c6 2. ♔a5 ♗e2 3. ♗g2 ♗c4 4. ♗f3 ♗d3 5. ♗d1 ♗b5 6. ♗b3 ♗e2 7. ♗a4 ♔d6 8. ♗e8 ♗h5 9. ♗f7+−] 2. ♗g2 ♗c4 3. ♗f3 ♗a2 4. ♗d1 ♗c4 5. ♗a4 ♗e2 6. ♗e8 ♗h5 7. ♗f7 ♗f3 [7... ♔c6 8. ♔a5 ♔d6 9. ♔b6 ♔e7 A) 10. ♗d5? ♔d6 11. ♗f7 ♔e7 12. ♗g8 ♔d6 13. ♗c4 (13. ♔b7 ♔d7 14. ♔b8 ♗g4! 15. d5 ♔d6 16. ♗f7 ♗h3 17. ♔c8 g5! 18. ♔d8 gf4 19. gf4 ♗g2=) 13... ♗f3 14. ♗f7 ♗d5 15. ♗g6 ♗e6 16. ♗h7 ♔d5 17. ♔c7 ♔d4 18. ♔d6 ♗c8 19. ♔e7 ♔e4 20. ♔f6 ♔f3 21. ♗f5 ♔g3 22. ♔e5 ♗a6 23. ♗e6 ♔f3! 24. f5 ♗d3 25. f6 ♗g6 26. ♗g8 ♔e3 27. ♔e6 ♔f4 28. ♗f7 ♗f5 29. ♔e7 ♔e5=; B) 10. ♗g8!! 10... ♔d6 11. ♔b7 ♗f3 12. ♗f7 ♗h5 13. ♔c8 ♔e7 14. ♗d5 ♔d6 15. ♗c4 ♗f3 16. ♔d8+−] 8. ♗g6 ♗e4 9. ♗e8 ♗d3 10. ♗d7 ♗e4 11. g4 fg4 12. ♗g4 ♔c6 13. f5 ♔d6 14. f6 ♗g6 15. ♔b5 ♗e8 16. ♔b6 ♗g6 17. ♔b7 ♗f7 18. ♔c8 ♗e8 19. ♔d8 ♗g6 20. ♗d7 ♗f7 21. ♗e8 ♔e6 22. ♗f7 ♔f7 23. ♔d7 1-0

4378.
Shabanov – Raetsky
SU, 1989
1. c3!!+− [1. c4? ♔a5 2. cd5 cd5 3. ♗c2 (3. ♗b5 ♗a6!=) 3... ♔b4! 4. ♔d2 ♗e6 5. ♔c1 ♗c8 6. ♔b2 ♗e6 7. ♗b3 ♗f7=] 1... ♗a6 [1... ♔a5 2. ♗c2 ♗a6 3. ♔d2 ♗c8 4. ♔c1 ♗e6 5. ♔b2 ♗c8 6. ♔b3 ♗e6 7. ♗d3 ♗d7 8. c4 ♗e6 – 1... ♗a6] 2. c4!! ♗c8 [2... ♗c4 3. ♗c4 dc4 4. ♔d2+−] 3. ♔d2 ♗d7 4. ♔c3 ♔a5 5. ♔b3 ♗e6 6. cd5 cd5 7. ♗b5 ♗c8 8. ♗c6 ♗e6 9. ♗e8⊕ 1-0

4379.
Pritchett – Beliavsky
Novi Sad, 1990
1... ♗c7!−+ 2. ♗d2 ♗d8! 3. ♗b4 f5 4. ♗d2 h4! 5. ♗f4 h3 6.

♗d2 ♗c7 7. ♗e3! [7. ♗c3 A) 7... ♗b6?! 8. ♗d2! (8. ♗b2 ♗a5 ∆ ♗e1) ; B) 7... f4! ∆ fg3, ♗g3] 7... ♗a5 8. ♗f4 ♗e1 9. ♗e3 ♔d6! 10. ♗f4 ♔d7 11. ♗e3 ♔c6 ⊕ 12. ♔d3 [12. d5!? ed5 13. ♔d4 a5! (13... f4 14. ♗f4 ♗f2 15. ♔e5 ♗g1 16. ♔f5 ♗h2 17. ♔g4∞) 14. ♔e5 ♗c3 15. ♔f5 d4 16. ♗f4 ♔c5 17. ♔g4 ♔b4 18. ♔h3 ♔a4 ∆ ♔b3] 12... ♔d5 13. ♔e2 ♗c3 14. ♔d3 ♗b2 15. f4 gf3 16. ♗f2 ♗c1 17. ♔c2 ♗g5 18. ♔d3 ♗f6 19. ♗e3 ♗d8 20. ♗d2 [20. ♗f2 ♗b6 21. ♗e3 ♗a7 ∆ e5] 20... f2 21. ♔e2 ♔d4 22. ♗e3 ♔e4 23. ♗f2 ♗c7 0-1

4380.
Pinter – Alterman
Beer Sheva, 1991

1... ♗e8? [1... ♗c4 2. ♗h1!? (2. ♗h5 ♗d5!=) A) 2... ♗e2? 3. ♗g2! ♗h5 (3... ♗c4 4. ♗h3 ♗e6 5. ♗f1 ♗d7 6. ♗d3⊕+−) 4. ♗b7!+−; B) 2... ♗f1? 3. ♗b7 ♗h3 (3... ♗e2 4. ♗g2!+−) 4. ♗d5 ♗f1 5. ♗b3+− ∆ ♗c2; C) 2... ♗f7? 3. ♗g2 ∆ ♗f1 3... ♗e8 4. ♗b7!+−; D) 2... ♗a2 3. ♗g2 ♗f7! 4. ♗b7 (4. ♗h3 ♗g6!=) 4... ♗e6=] 2. ♗b7!+− ♗d7 [2... ♗f7 3. ♗c8! ♗g6 4. ♔e3 ♔c7 (4... ♔d5 5. ♔d3 ♔d6 6. ♔d4⊕+−) 5. ♗e6 ♔d6 6. ♗b3 ♗e8 7. ♔d4!+−] 3. ♗d5! ♗e8 4. ♗b3 ♗d7 5. ♗d1!! ⊕ 5... ♗e6 [7. ♗e2 ♗d7 8. ♗d3] 1-0

4381.
Elizart Cardenas – Fraschini
Matanzas, 1995

1... ♗c1!−+ 2. ♔g3 [2. ♗c3 ♔f4 3. ♗a1 b5! 4. ♗c3 b4 5. ♗a1 ♗e3 A) 6. ♔e2 ♗g1! ∆ ♔g3 7. ♔f1 ♔e3! 8. ♔g1 ♔d3 9. ♔f2 ♔c2 10. ♔g3 (10. ♔e2 ♔b1 11. ♔d2 ♔a1 12. ♔c1 ♔a2 13. ♔c2 ♔a3 14. f4 ♔a2−+) 10... ♔b1 11. ♔f4 ♔a1 12. ♔e5 (12. ♔g5 ♔b2 13. ♔h5 ♔b3 14. ♔g4 ♔c4 15. h5 b3 16. h6 b2 17. h7 b1♕ 18. h8♕ ♕g1 19. ♔f4 ♕d4−+) 12... ♔b2 13. ♔e6 ♔b3 14. f4 ♔a4 15. f5 b3 16. f6 b2 17. f7 b1♕ 18. f8♕ ♕e4 19. ♔d7 ♕d4 20. ♔c6 ♕c4 21. ♔d7 d4−+; B) 6. ♔g2 6... ♗d2 ∆ ♔e3 7. ♔f2 ♗c3 8. ♗c3 bc3 9. ♔e2 e5!! 10. ♔d1 (10. b4 ab4 11. a5 b3 12. ♔d1 ♔e3 13. a6 ♔d3 14. a7 c2 15. ♔c1 ♔c3 16. a8♕ b2#; 10. de5 ♔e5 11. b4 ab4 12. a5 b3 13. ♔d1 ♔d4 14. a6 ♔d3 15. a7 c2 16. ♔c1 ♔c3 17. a8♕ b2#) 10... ed4 11. b4 ♔e3! 12. ♔c2 (12. b5 cb5 13. ab5 a4 14. b6 a3 15. b7 a2 16. b8♕ a1♕ 17. ♔c2 ♕b2−+; 12. ba5 ♔d3 13. a6 c2 14. ♔c1 ♔c3 15. a7 d3 16. a8♕ d2#) 12... ab4 13. a5 b3! 14. ♔b3 ♔d2 15. a6 c2 16. a7 c1♕ 17. a8♕ ♕b1 18. ♔a3 ♕a1−+] 2... ♗b2 3. ♗f2 ♗c3 4. ♗e3 [4. ♔h3 ♔f4 5. ♔g2 b5 6. ♗g1 ♗e1 7. ♗f2 ♗f2 8. ♔f2 b4⊕−+] 4... ♗e1 5. ♔h3 b5! 6. ♗h6 [6. ♗c1 ♗f2 7. ♗b2 (7. ♗d2 b4 8. ♗g5 ♗d4 9. ♗d8 c5 10. ♗a5 c4−+ – 2. ♗c3) 7... b4 8. ♗a1 ♗e1−+ ∆ ♗c3; 6. ♗g5 ♗f2 7. ♗d8 ♗d4 8. ♗a5 ♔f4! 9. ♗c7 ♔e3! 10. a5 ♔d3 11. ♗b6 (11. f4 ♗a7−+) 11... ♗e5 12. a6 (12. b4 ♔c3! 13. ♗c5 d4 14. a6 ♗b8 15. ♔g2 d3 16. ♔f2 d2 17. ♔e2 ♔c2−+) 12... ♗b8 13. a7 ♗a7 14. ♗a7 ♔c3 15. ♔g3 d4 16. ♔f4 (16. ♔f2 d3 17. ♔e1 ♔c2 18. ♗e3 c5−+) 16... d3 17. ♗e3 c5! 18. ♔e5 c4 19. bc4 bc4 20. ♔e6 d2 21. ♗d2 ♔d2 22. f4 c3−+] 6... ♗f2 7. ♗g7 ♔f4 8. ♔g2 ♗h4 0-1

4382.
Wojtkiewicz – Khalifman
Rakvere, 1993

1. f5!+− ♗f7 2. b4 ♗e8 3. b5 ♗f7 4. ♗d1 ♗g8 5. ♗b3 ♗f7 6. e4 ♗g8 7. ♗a2 ♗f7 8. ♗d5 ♗d5 9. ed5 ♔c7 10. ♔c3! ∆ ♔b4, a5 10... ♔d6 11. ♔c4 ♔e5 [11... ♔d7 12. ♔b4] 12. a5! ba5 13. ♔c5 a4 14. d6 b6 15. ♔c6 a3 16. d7 a2 17. d8♕ a1♕ 18. ♕d6+− ♔e4 19. ♔b6 ♔f3 20. ♔b7 ♔g2 21. ♕d3 ♕c1 22. b6 ♕c5 23. ♕b3 ♔h2 24. ♕f3 ♕d4 25. ♕c6! ♔h3 26. ♔c8 ♕b4 27. b7 ♕f8 28. ♔d7 ♔g4 [28... ♕f7 29. ♔d6 ♕f8 30. ♔e6] 29. ♕c8 1-0

4383.
Em. Lasker – Bogatirchuk
Moscow, 1935

1. e4? [1. ♔g5! ♔f7 2. ♗g6 ♔e7 (2... ♔g7 3. ♗e8 ♗b7 4. ♔g4 ♔f8 5. ♗h5 ♔g7 6. ♔f3 ♗c8 7. ♗e8! ♗b7 8. ♔e2 ♔f8 9. ♗h5) 3. ♔g4 ♗b7 4. ♔f3 ♔f8 5. ♔e2 ♔g7 6. ♗e8! ♔f8 7. ♗h5 ♔g7 8. ♔d3 ♔f8 (8... ♔h6 9. ♗f7 ♗c8 10. ♗e8 ♗b7 11. ♗d7) 9. ♔d4 ♔e7 10. e4 ♔d7 (10... de4 11. ♔e4 ♗c8 12. ♔f4 ♗b7 13. ♔g5 ♗c8 14. ♔g6 ♗b7 15. ♔g7 ♗c8 16. ♗f3 ♗b7 17. ♗e4! ♗a8 18. b5 ab5 19. a6+−) 11. ♗e2 ♔e7 12. ed5 ed5 (12... cd5 13. b5 ab5 14. ♗b5 ♔d8 15. c6 ♗a8 16. ♔c5 ♔c7 17. a6 d4 18. ♔d4 ♗c6 19. ♗c6 ♔c6 20. a7 ♔b7 21. ♔c5+−) 13. ♗g4 ♔f7 14. ♗d7!! ♔e7 15. e6 ♔f6 16. ♔d3 ♔e7 17. ♔e3 ♔f6 18. ♔d4 ♔e7 19. ♔e5 ♗a8 20. ♗c8+−] 1... d4!!= 2. ♗c4 ♗b7 3. ♔g5 ♗c8 4. ♔f4 ♔d7 5. ♔f3 ♗b7 6. ♔e2 ♗c8 7. ♔d3 ♗b7 8. ♔d4 ♗c8 9. ♔e3 ♗b7 ½-½

4384.
T. Petrosian – Zeinally
SU, 1946

1. a6!+− ba6 [1... b6 2. a4 ∆ cb6, a5] 2. ♔a5 ♗c8 [2... ♔b7! 3. ♗a6 ♔c7! 4. ♗c4 ♔b7! 5. h4 ♔c7 (5... ♔a7 6. ♗a6 ♗e8 7. ♗c8 ♗f7 8. ♗d7 ♔b7 9. a4+−) 6. ♔a6 ♗c8 7. ♔a7 ♗d7 8. a4 ♗c8 9. a5 ♗d7 10. ♗a6 ♗e8 11. ♗c8!! ♔c8 (11... ♗f7 12. ♗d7!! ♗g8 13. ♗e8 ♗h7 14. ♗f7+−) 12. ♔b6 ♔b8 13. a6 ♔a8! (13... ♗d7 14. a7 ♔a8 15. ♔c7 ♗e8 16. ♔d8 ♗f7 17. ♔e7 ♗g8 18. ♔f8 ♗h7 19. ♔g7 ♔a7 20. ♔h7 ♔a6 21. ♔g6 ♔b5 22. ♔f6 ♔c5 23. ♔e6 ♔d4 24. ♔f5 c5 25. e6+−) 14. ♔c7 ♔a7 15. ♔d8 ♗f7 16. ♔e7 ♗g8 17. ♔d7! (17. ♔f8?! ♗h7 18. ♔g7 ♔a6 19. ♔h7 ♔b5 20. ♔g6 ♔c5 21. ♔h5 ♔d5) 17... ♗f7 (17... ♔a6 18. ♔c6 ♗f7 19. ♔d7+−) 18. ♔c6 ♗e8 19. ♔d6 ♔a6 20. c6 ♔b6 21. c7 ♔b7 22. ♔e7!+−] 3. h4 ♗d7 4. ♗a6 ♗e8 5. ♗c8

♗f7 6. ♗d7 ♔b7 7. a4 ♔c7 8. ♔a6! ♔d7 9. ♔b7 1-0

4385.
Makarichev
1990
1... ♔f7 2. ♔h6!+− [2. ♔f4 ♔g6! (2... ♔e7 3. ♔e3 ♔d7 4. ♔d4 ♔c6 5. ♗e2! ♗b7 6. ♗f3 ♔c7 7. ♗g4! ♗c8 8. ♔c5 ♗d7 9. ♗e2 ♗c8 10. ♗c4+−) 3. ♔e3 ♔f5! 4. ♔d4 ♔f4 5. ♗d3 ♗b7 6. ♔c5!? ♔e5 7. ♔b6 ♗d5 8. ♗a6 ♔d6! 9. ♗f1 e5 10. a6 e4 11. a7 e3=] 2... ♗b7 [2... ♔e7 3. ♔g6! ♗b7 4. ♗e2+−] 3. ♗e2 ♗c8 4. ♗h5 ♔e7 5. ♔g6! ♗b7 [5... ♗d7 6. ♗e2 ♗c8 7. ♗c4+−] 6. ♗e2 ♗c8 7. ♗f3 ♗d7 8. ♗b7 ♗b5 9. ♗c8! ♗c4 10. ♔g5 ♔d8 [10... ♔f7 11. ♔f4 ♔g6 12. ♔e4+−] 11. ♗b7 ♔c7 12. ♗f3 ♗d5 13. ♗e2! [13. ♗d5 ed5 14. e6 d4!= (14... ♔d8? 15. ♔f6 ♔e8 16. ♔e5+−)] 13... ♗b7 14. ♔f6 ♔d7 15. ♗f1! [15. ♗c4 ♔c6!] 15... ♗c8 16. ♗g2! ♔c7 [16... ♔d8 17. ♗c6 ♔c7 18. ♗e8! ♔d8 19. ♗a4 ♔c7 20. ♔e7+−] 17. ♔e7 ♗d7 18. ♗f3 ♗c8 19. ♗d1! ♔c6 20. ♔d8 1-0

4386.
Browne – Grefe
USA, 1975
1. ♗g4!+− ♗c6 2. ♗c8 ♔g7 3. ♔g4 ♔g6 4. g3! ♔f6 [4... ♗e8 5. ♗b7 ♗d7 6. ♔f3 ♗e6 7. ♗c6+−] 5. ♔h5 ♗e8 6. ♔h6 ♗c6 7. ♔h7! ♗e8 8. ♗g4 ♗g6 9. ♔g8 ♗f5 10. ♗e2 ♗d7 11. ♔f8 g4 12. ♗f1 ♗c6 13. ♗g2 ♗b7 14. ♔e8 ♔e6 15. ♔d8 ♔d6 16. ♗f1 ♗c6 17. ♗d3⊕ [17... ♗d7 18. ♗e2] 1-0

4387.
Tartakower – Trifunovic
England, 1951
1... ♗g3!−+ 2. ♗b8 ♗e1 3. ♗c7 ♗b4! 4. ♗b6 ♗d6 5. ♗e3 ♗c7 6. ♗d2 h6⊕ 7. ♔e3 ♔c4 8. ♗e1 ♗d8 9. ♗d2 ♗e7 10. ♗e1 ♗c5 11. ♔f3 ♗b4 12. ♗h4 ♗a5 13. ♗g5 h5 14. ♗f6 ♗b4 15. ♔g3 ♗e1 16. ♔f3 a5 17. ♔e2 ♗c3 0-1

4388.
Kholmov – Aronson
SU, 1956
1. ♔c3!+− ♔d7 2. ♔b4 ♔c7 3. ♔a5 ♔b7 4. ♗c4 ♔a7 [4... ♔c7 5. ♔a6] 5. ♔b4! ♔b7 6. ♔c3 ♔c7 7. ♔d4 ♔d7 8. ♔e5 ♔e7 9. ♗e6 ♔f8 10. ♔f6 ♗f7 11. ♗f7 1-0

4389.
Deev – Lukin
SU, 1989
1... ♔d5!−+ 2. ♔d3 ♗f6! [2... ♗d4!? 3. ♗e1 ♗g1! 4. ♗g3 ♗b6 5. ♗e1 ♗d4!−+] 3. ♗e1 [3. g3 ♗d4 4. ♗e1 ♗b6⊕ 5. ♗c3 ♗f2−+] 3... ♗d4 4. ♗g3 ♗g1! 5. ♗e1 ♗h2 6. g3 [6. ♔e3 ♔c4 7. ♗f2 ♔b4 8. g3 ♔c4−+] 6... ♗g1 7. ♗c3 ♗f2 8. ♗f6 ♗g3 9. ♗g5 ♗f2! 10. ♗f6 [10. ♗d8 ♗d4 11. ♗e7 ♗b6−+] 10... ♗b6 [11. ♗c3 ♗d8 12. ♗e1 ♗e7] 0-1

4390.
Gipslis – Velimirovic
Belgrade, 1969
1. ♗b6= ♗b2 2. ♔c2! ♗a1 [2... ♗a3 3. ♔b3 ♗c1 4. ♔c2=] 3. ♔d3 e5 4. fe5 ♗e5 5. ♗f2 ♗b2 6. ♗e1?? [6. ♗e3! ♗a3 7. ♔c3 ♔e4 8. ♗f4 a5 9. ba5=] 6... ♗a3−+ 7. ♔e3 ♔c4 8. ♔f4 ♗b4 9. ♗b4 ♔b4 10. ♔f5 ♔c3 0-1

4391.
Pantebre – Paoli
Haifa, 1976
1... c3!−+ 2. ♗c3 ♔g4 3. ♔f1 ♔f5 4. ♔e1 ♔e6 5. ♔d1 [5. b4 ab3 6. a4 ♗b4! 7. ♔d2 b2−+] 5... ♔d5 6. ♔e1 [6. ♔c2 ♔c4 7. ♗e1 ♗e5 8. ♗c3 ♗g3! 9. ♗e1 ♗h4−+] 6... ♔c4 7. ♗d4 ♔d3 8. ♔f1 [8. ♔d1 ♗g3! 9. ♔e1 ♗h4−+] 8... ♔d2 9. ♗c3 ♔c2 10. ♗d4 ♗c7 11. ♔e1 ♗a5 12. ♔f1 ♗d2 13. ♔g1 ♗c1 14. b4 ab3 15. a4 ♗d2 16. ♔h2 ♗c3 0-1

4392.
Shabalov – Varavin
SU, 1986
1. ♗d2! ♗d8 2. ♗e1! ♗b6 3. ♗h4! ♗e3 4. ♗g3! ♗d4 5. ♗h2! ♗b2 6. ♗g1! ♗a3 7. ♗f2! ♗e7 8. ♗g3! ♗d6 [8... ♗f6 9. ♗h2 ♗g7 10. g5!+− Δ ♗g3-e1] 9. ♗e1! ♗c7 10. ♗c3! h5 11. ♗d2! hg4 12. hg4 ♗d8 13. ♗e1 ♗b6 14. ♗h4 ♗e3 15. ♗g3 ♗d4 16. ♗h2 ♗b2 17. ♗g1 ♗a3 18. ♗f2 ♗e7 19. ♗g3 ♗f6! [19... ♗d6 20. ♗e1 ♗c7 21. ♗c3+−] 20. ♗h2! ♗g7 21. g5!± ♗f8 [21... ♗h8 22. ♗g3 ♗g7 23. ♗e1+−] 22. ♗e5 ♗e7 23. ♗f6 ♗b4? [23... ♗d6±] 24. ♗c3 ♗e7 25. ♗a5 ♗g5 26. b4 ♗f4 27. b5 ♔d6 28. ♗c3 g5 29. e5 ♔c7 [29... ♗e5 30. ♗e5 ♔e5 31. b6 ♔d6 32. ♔b5+−] 30. ♗a5! ♔c8 31. ♔d5 g4 32. e6 g3 33. ♔c6 ♗g5 34. b6 1-0

4393.
Miles – Larsen
Niksic, 1983
1. ♔c2!+− ♔e8! 2. ♔d2 ♔f8! [2... ♔e7? 3. ♔c3+−] 3. ♗b7 ♗d7 4. ♔d3 ♔f7 5. ♗a8! ♗e8 6. ♔d2? [6. ♔c3! ♔e7 A) 7. ♗b7 ♗d7 8. ♔b4 ♔d8 9. ♔a5 ♔c7 10. ♗a6 ♗e6 11. ♔a4 ♗c8!= (11... ♔d8? 12. ♔b4 ♗d7 13. ♔c3 ♔e7 14. ♗b7+−) ; B) 7. ♔c2! 7... ♔f7 (7... ♔d8 8. ♗b7 ♗d7 9. ♔d3 ♔e7 10. ♔c3 ♔e6 11. ♔b4 d4 12. ed4 ♔d5 13. ♔a5 ♔d4 14. ♔b6 ♔d5 15. ♔c7+−) 8. ♔b3! ♔e6 9. ♗b7 ♔d7 10. ♔b2 ♔c7 (10... ♔d8 11. ♔c3! ♔e7 12. ♔d4 ♔f6 13. ♗c8+−) 11. ♗a6 ♔d7 12. ♔c2! ♔e6 13. ♗c8 ♗d7 14. ♗d7 ♔d7 15. ♔c3!+−] 6... h4! 7. gh4? [7. ♔c3 hg3 8. hg3 ♔e7±] 7... ♔g6= 8. ♔e2 ♔h5 9. ♔f2 ♔h4 ½-½

4394.
Baxter
1961
1. h4!+− [1. h3? ♗d7 2. h4 ♔c6=] 1... ♗e8 2. ♗e2! ♗c6 3. ♗d1! ♗d7 [3... ♗e8 4. ♗c2 ♗d7 5. ♗d3+−] 4. ♗b3! ♗e6 [4... ♗c6 5. ♗a2 ♗b7 6. ♗b1 ♗c8 7. ♗c2 ♗e6 8. a4+−] 5. ♗c2 ♗c8 6. a4 ba4 7. ♗a4 ♗e6 8. ♗e8 1-0

4395.
Averbakh – Matanovic
Belgrade, 1961
1. h4!+− ♔d6 [1... h5 2. ♗c2 Δ

♗a4-e8] 2. h5 gh5 [2... ♔c6 3. hg6 hg6 4. ♔c3 ♔c5 5. ♗e2 ♗b7 6. g4 fg4 7. ♗g4 ♔b5 8. f5+–] 3. ♔c3! [3... ♔c5 4. ♗f1! ♗b7 5. ♗e2 ♗c8 6. ♗d3 d4 7. ed4 ♔d5 8. ♗c4 ♔d6 9. d5! ♔c5 10. d6! ♔d6 11. ♔d4 ♗b7 12. ♗f1 ♗c8 13. ♗d3] 1-0

4396.
Averbakh
1954
1. ♗e2!+– ♗g6! [1... ♗e8 2. ♗d3 ♗g6 (2... ♗d7 3. ♗c2! ♗e6 4. ♗d1+–) 3. ♗c2 ♗h7 4. ♗b3 ♗g8 5. ♗d1 ♗f7 6. ♗f3+–] 2. ♗d3 ♗h7 3. ♗b1! ♗g6 4. ♗c2 ♗h7 5. ♗b3 ♗g8 6. ♗d1 ♗f7 7. ♗f3 1-0

4397.
Foldi – Lukacs
Hungary, 1975
1... ♗f8!–+ [1... ♗g7? 2. ♗e3 ♗h6 3. ♗c1! ♗f8 4. ♗d2! ♗e7 5. ♗e1 ♗d8 6. ♗g3 ♗f6 7. ♗f2=] 2. ♗e1 ♗g7 3. ♗c3 ♗f6 4. ♔g3 ♗h8 [4... ♗e7! 5. ♗d2 ♗h4 6. ♔f3 ♗f6 7. ♗e3 ♔h4–+] 5. ♗a1 ♗g7 6. ♗b2 ♗f8 7. ♗c1 ♗e7 8. ♗d2 ♗h4 9. ♔f3 [9. ♔h3 ♗f2 10. ♗c3 ♗e3 11. ♔g3 ♗c1–+] 9... ♗f6 10. ♗e3 [10. ♗c3 ♔h4 11. ♗b2 ♔h3 12. ♗a1 ♗h4 13. ♗c3 ♔h2–+] 10... ♔h4 11. ♗f2 ♔h3 12. ♗e3 ♗h4 13. ♗d2 ♔h2 14. ♗c3 ♔g1 15. ♗d2 ♗f2 16. ♗c1 [16. ♗c3 ♔f1 17. ♗b2 ♗h4 18. ♗c3 ♗e1–+] 16... ♔f1! [16... ♗d4? 17. ♗e3!=] 17. ♗b2 ♗e1 18. ♗a1 ♗d2 19. ♔g3 ♔e2 20. ♔h4 ♗f4 21. ♔h5 ♗d2 22. ♔g6 f4 0-1

4398.
Szulce
1954
1. ♗e6!+– ♗e8 2. ♗b3 ♔c3 3. ♗d5 ♔d4 4. ♗e4 ♗b5 [4... ♔c5 5. ♔e5+–] 5. ♗g6 ♗c4 6. ♗f7 ♗f7 7. ♔f5 1-0

4399.
Lechtynsky – Kovalev
Kecskemet, 1989
1. ♔d3!+– ♔e7 [1... ♗f2 2. h5 ♗h4 3. f4+–] 2. h5 ♗c5 [2... f6? 3. g6+–] 3. ♔e4 ♗a3 4. ♔f5 ♗c1 5. ♗d5! ♗d2 6. h6 ♔f8 7. f4 ♗c3 8. ♔g4 ♗d2 9. f5! Δ f6 9... f6 10. h7 [10. ♔h5! fg5 (10... ♗g5 11. ♔g6+–) 11. f6 ♗c3 12. ♔g6+–] 10... ♔g7 11. g6 ♔h8 12. ♔f3 ♗e1 13. ♔e4 ♗d2 14. ♔d4 ♗c1 15. ♔c4 ♗d2 16. ♔b5 ♗c1 17. ♔c6 ♗d2 18. ♔d7 [18... ♗g5 19. ♔e6 ♔g7 20. h8♕! ♔h8 21. ♔f7 ♗h6 22. ♔f6 ♗g7 23. ♔f7 ♗b2 24. ♗e6!] 1-0

4400.
Novikov – Rozentalis
Odessa, 1989
1... ♔b4 [1... ♗c7 2. ♔g5+– A) 2... ♔b6 3. ♔f6 ♔a7 4. ♔e7 ♔b8 5. c5 ♗b6! 6. ♔d6 ♗c7 7. ♔c6 ♗b6 8. ♗e6! ♗c7 9. ♗c8 ♗d8 10. ♔d6 ♗c7 11. ♔e6! ♔a7 12. b8♕!! ♗b8 (12... ♔b8 13. ♔d7+– ⊕) 13. ♔d7 ♔a8 14. c6+–; B) 2... ♔d6 3. ♔f6 ♗b8 4. ♔f7 ♔d7 (4... ♗c7 5. ♔e8+– ⊕) 5. c5 ♗c7 6. c6 ♔d8 (6... ♔d6 7. ♔e8+–) 7. ♔e6 ♗b8 8. ♗b3 ♗c7 (8... ♔c7 9. ♔e5 ♔c6 10. ♔f6+– Δ e5-e6-e7) 9. ♔d5 ♔e7 10. ♔c5 ♔d8 11. ♔b5 ♔e7 12. ♔a6+–] 2. ♔g5+– ♔a4 3. c5 ♗c7! [3... ♗b8 4. ♔f6 ♔b5 5. c6 ♔b6 6. ♔e6 Δ ♔d7-c8 6... ♔c7 7. ♔e5+–] 4. ♔f5 ♔b5 5. ♔e6! [5. c6? ♔b6 6. ♔e6 ♔a7 7. ♔d7 ♔b8=] 5... ♔c5 6. ♔d7 ♗d6 [6... ♗b8 7. ♔c8 ♗d6 8. b8♕ ♗b8 9. ♔b8 a4 10. ♔c7 a3 11. ♔d7 ♔d4 12. ♔d6 ♔e3 13. ♔e5 ♔f3 14. ♔d4 ♔g4 15. e5 f3 (15... ♔f5 16. e6 f3 17. ♔e3+–) 16. ♗f3! ♔f3 17. ♔c3+–] 7. ♗b3! ⊕ [7. ♔c8? ♔d4 8. b8♕ ♗b8 9. ♔b8 ♔e3 10. ♔c7 ♔f3 11. ♔d6 ♔g4 12. ♔e5 f3 13. ♔d4 f2 14. ♗c4 ♔f4 15. e5 ♔f5 16. ♔d5 a4 17. e6 a3 18. e7 a2=] 7... ♗b8 8. ♔c8 ♗d6 9. b8♕ ♗b8 10. ♔b8 ♔b4 11. ♗d1 ♔c3 [11... a4 12. ♗a4+–] 12. ♔c7 ♔d2 13. ♗b3 ♔e3 14. ♔d6 ♔f3 15. ♔e5 ♔g4 16. ♔d4 f3 17. ♗d1! ♔f4 18. ♗f3 1-0

4401.
Serper – Komarov
Kherson, 1991
1. f4!+– Δ ♔f3, e4-e5, ♗b3, c5 1... ♔c5 2. ♗b3 ♗f8 [2... f6 3. ♔f3 ♗d8 4. ♔g4 ♗e7 (4... f5 5. ♔f3+– Δ e4) 5. f5 gf5 6. ♔f5 fg5 7. hg5+–] 3. ♔f3 ♗g7 4. e4 ♗f8 [4... ♔d4 5. c5+–; 4... f6 5. f5! ♔d4 6. c5! ♔c5 (6... gf5 7. c6+–; 6... fg5 7. c6 ♗e5 8. f6+–) 7. e5!! fe5 (7... fg5 8. f6+–) 8. f6 ♗f8 9. ♔e4 ♔d6 (9... ♗d6 10. ♗g8) 10. ♗g8 h5 (10... h6 11. h5!) 11. ♗f7+–] 5. e5 ♗e7 [5... ♔d4 6. c5! ♗c5 7. ♗f7 ♔c3 8. ♗g8+–] 6. ♔e4 ♗d8 7. f5! gf5 [7... ♗c7 8. e6 fe6 9. fg6! hg6 10. h5!+–; 7... ♗e7 8. f6 ♗d8 9. e6 fe6 10. ♔e5+–] 8. ♔f5 ♗c7 9. h5?! [9. e6 fe6 10. ♔e6+– Δ ♗c2] 9... ♗d8 10. ♗a2! ⊕ 10... ♗e7 [10... ♔d4 11. c5+–] 11. ♔f4! ♗d8 12. ♗b1 ♗c7 13. ♗h7 ♔d4 14. ♗g8 ♗e5 15. ♔g4! f6 [15... b3 16. ♗f7] 16. g6 ♔c5 [16... b3 17. ♗e6+–] 17. ♗e6 1-0

4402.
Kapetanovic – Zi. Nikolic
Yugoslavia, 1991
1. ♔d1!= [1. ♗d3? Δ ♔d1-c2, ♗b5 1... ♔c5 2. ♔d1 ♔b4 3. ♗c2 (3. ♗b5 ♔b3) 3... a6 4. ♗d3 ♔a4 5. ♗a6 ♔b3 6. ♗d3 ♔b2–+; 1. ♔d3? ♔c5 Δ ♔b4-a3-b2, a6, b5 2. ♗b3 ♔b4 3. ♔c2 a6–+ ⊕] 1... ♔c5 [1... ♗f4 2. ♗d3 ♔c5 3. ♔c2 ♔b4 4. ♗b5=] 2. ♔c1 ♔b4 3. ♔b1 ♔a3 4. ♗d1 a6 5. ♗e2! a5 [5... ♔a4 6. ♗a6 ♔b3 7. ♗d3 b5 8. ♗g6 b4 9. ♗f7 ♔a3 10. ♔c2=] 6. ♗d1 ♗f6 7. ♗c2 ♔b4 8. ♗d1 ♗e5 9. ♗c2 ♔c4 10. ♗g6 ½-½

4403.
Tolnai – Sherbakov
Bern, 1992
1... a4!= 2. ♔d1 ♗e5! 3. ♔c1 [3. c3 a3=] 3... ♔e7 4. ♔b1 [4. ♗b5 e3=] 4... ♔f6 5. ♔a2 ♗d6!= 6. h4 ♔g7 7. c3 e3 8. ♔b1 ♔h6 9. ♗f3 ♔g7 10. ♔c2 [10. ♗d1 ♔h6=] 10... a3 11. ba3 [11. b4 a2 12. ♔b2 ♗e5 13. ♔a2 ♗c3 14. b5 ♗d4 15. ♔b3 ♔h8=] ½-½

4404.
Gagarin – Dragomirescu
Turnu Severin, 1992
1. ♗d4!+– [1. ♔g3 ♔f7 2. ♔f2

♔e6 3. ♔e3 ♔d5 4. ♔d3 ♔c6! 5. ♗d4 ♗a6 6. ♔c3 ♗e2! 7. ♔b4 (7. b3 ab3 8. ♔b3 ♔b7=) 7... ♗d1 8. ♔a5 ♔b7 9. ♔b5 ♗c2 10. ♔c5 ♗d3 11. ♔d5 ♗f1! 12. h4 ♗e2 13. ♔e5 ♗g4=; 1. ♗b8 ♗c8! (1... ♗a6? 2. ♗a7! ♗b7 3. ♔g3 ♔f6 4. ♔f2 ♔e6 5. ♔e3 ♔d5 6. ♔d3 ♔c5!? 7. ♔c3 ⊕ 7... h4 8. ♔d2! ♔d4 9. ♔e2 ♔e4 10. ♗b8+– Δ ♔f2, ♗e5-f6) 2. ♗a7 ♗a6! (2... ♗b7? 3. ♔g3+– – 1... ♗a6) 3. ♔g3 ♔f6 4. ♔f3 ♔e6 5. ♔e3 ♔d5 6. ♗b8 ♔c6 7. ♔d4 ♗f1!=] 1... ♗a6 [1... ♗e4 2. ♗g1! ♗d5 3. ♔g3+– – 1... ♗a6] 2. ♗g1!! ♗b7 3. ♔g3 ♔f7 4. ♔f2 ♔e6 5. ♔e3 ♔d5 [5... ♗d5! 6. ♔d4 ♔d6 7. ♗f2! (7. ♔c3 ♔c6 8. ♔b4 ♗b3 9. ♔a5 ♔b7 10. ♔b5 ♗c2 11. ♔c5 ♗e4 12. ♔d6 ♗g2=) 7... ♗f3 (7... ♗g2 8. ♔c4 ♗f3 9. ♔b5+– Δ ♔a6-a7) 8. ♗e1! ♔c6 (8... ♗g2 9. ♔c4 ♔c6 10. ♔b4 ♔b6 11. ♔a4 ♗h3 12. ♔b4+–; 8... ♗e4 9. ♗b4 ♔c6 10. ♔e5+–) 9. ♔e5 ♗g2 (9... ♗e4 10. ♗f2+– Δ ♔f6) 10. ♔f5 (10. h4? ♗h3=) 10... ♗h3 11. ♔g6 ♔b6 12. f5! ♔c5 13. f6 ♗e6 14. f7 ♗f7 15. ♔f7 ♔c4 16. ♔e6 ♔b3 17. ♗c3 h4 18. ♔d5 h3 19. ♗e5 h2 20. ♗h2 ♔b2 21. ♗d6+–] 6. ♔d3 ♗c6 7. ♗d4 ♔d6 8. ♔c4 ♔d7 9. ♔c5 ♗f3 10. ♔b5 ♗c6 11. ♔a6 ♔c8 12. ♔a7 [12... ♗d5 13. b3! ab3 14. a4] 1-0

4405.
Slekys – Panchenko
Bratislava, 1992
1... h5!–+ [1... ♔g7? 2. ♔f3 ♗c5 (2... ♗f4 3. ♗g4! ♗g5 4. ♗h5! ♔f6 5. ♔e4 ♔e6 6. a4 ♔d6 7. ♔d4=) 3. b4 ♗b4 (3... ♗d4 4. ♗a6! h5 5. ♔e4=) 4. ♔e3 ♔f6 5. ♔f3 ♔e5 6. ♔g2=] 2. ♔f3 ♗f4! [2... ♗c5!? 3. b4 ♗d4 4. b5∓] 3. ♗a6 ♗g5 4. b4 [4. ♔e4 h4 5. ♔f5 h3–+] 4... ♔f7 5. a4 ♔f6 6. a5 ♔e5! 7. ab6 ab6 8. ♗f1 ♔d4 9. b5 h4 10. ♔e2! [10. ♗e2 ♔c3–+; 10. ♗h3 ♔d3–+] 10... ♔e4 11. ♗h3 ♔f4 12. ♗d7 [12. ♗e6! ♔g3 13. ♔f1 h3 14. ♗c4! h2 15. ♗d5 ♔f4 16. ♔e2 ♔e5 17. ♗g2 ♔d4 18. ♗b7 ♔c5! 19. ♗c6 ♔c4 ⊕ 20. ♔e1 ♔d3–+] 12... ♔g3 13. ♔f1 h3 Δ 14... e2 15. ♔e2 ♔g2 14. ♗c6 ♔h2! Δ e2 15. ♗f3 ♗h6! ⊕ 16. ♗e2 [16. ♗h5 ♔g3 17. ♗e8 e2 18. ♔e2 ♔g2–+] 16... ♔g3 17. ♗c4 e2! [18. ♗e2 h2, 18. ♔e2 ♔g2] 0-1

4406.
Kosashvili – Shmuter
Rishon le Zion, 1994
1... g4!–+ 2. fg4 [2. hg4 h3 3. ♗c6 h2 4. f4 e4–+; 2. ♔e2 g3–+] 2... e4 3. ♔e3 [3. ♔e2 fg4 4. ♗c6 (4. hg4 ♗h6–+) 4... g3–+] 3... ♗h6 4. ♔d4?! [4. g5! ♗g5 5. ♔e2 f4! 6. ♗c6 ♗f6! (6... ♗e7? 7. ♗e4 ♔a4 8. ♔f3 ♗d6 9. c5! ♗c7 10. ♔g4 ♔b4 11. ♔h4 a4 12. ♔g4 a3 13. ♗d5 ♔c5 14. ♗a2 ♔d4 15. ♔f3 ♔e5 16. h4 ♗d8 17. h5 ♗g5 18. ♔e2 ♔d4 19. ♔d2! f3 20. ♔e1=) 7. c5! (7. ♗e4 ♔a4 8. ♔f3 ♗e5 9. ♔g4 ♔b4 10. ♔h4 a4 11. ♔g4 a3 12. ♗b1 ♔b3 13. c5 ♔b2–+; 7. ♔f2 ♗d4 8. ♔f1 ♔b3! ⊕ 9. ♔e1 f3 10. ♔f1 e3 11. ♗f3 ♔a4–+) 7... ♗e5! ⊕ 8. ♔d2 (8. ♗e4 ♔a4 9. ♔f3 ♔b4 10. ♔g4 a4 11. ♔h4 a3 12. ♗d5 f3–+) 8... ♗d4! 9. ♗e4 ♔a4–+] 4... e3 5. ♔d3 fg4 6. hg4 h3 7. ♗c6 h2 ⊕ 8. ♔e2 ♔c4 9. g5 ♗g5 10. ♗h1 ♔b4 11. ♗c6 h1♕ 12. ♗h1 ♔a4 13. ♔d3 ♔b4 14. ♗f3 a4 15. ♗h5 a3 16. ♗f7 ♔c5 17. ♗a2 ♔d6 18. ♗b3 ♔e5 19. ♗a2 ♔f4 20. ♗d5 ♗h6! ⊕ 21. ♔e2 ♔e5 22. ♗f7 ♔d4 0-1

4407.
Lautier – Z. Almasi
Groningen, 1995
1. ♗d5!= [1. ♘g6 ♔e4 2. ♘h4∓ (2. ♘e7?? ♘f4 3. ♔f1 d5–+)] 1... ♔g3 2. ♔f1 [2. ♘g6?? ♘d4–+] 2... ♘g5 3. ♘c6! Δ 4. ♘d8, 4. e5 3... ♔f4 [3... ♗b6 4. e5=] 4. ♔e2! h4 5. ♔d3 ♗b6 [5... ♔g3 6. e5=] 6. ♔e2! ♘e6 7. ♘e7 ♘g5 8. ♘c6 ♘e4 9. ♗f7 g5 10. ♘e7= ♔g3 11. ♘f5 ♔g2 12. ♗d5 ♔h3 13. ♗e4 ♗c5 14. ♔f3! g4 15. ♔f4 ♗b6 16. ♔g5 [16. ♘d6!? ♗c7 17. ♗f5 ♗d6 18. ♔g5=] 16... ♗d8 17. ♔h5 g3 18. ♘e3 ♔h2 19. ♔g4 ♔g1 20. ♔h3 ½-½

4408.
Horlin
1. ♔c3!+– ♗f7 2. ♔b4 ♗e6 3. ♗e5 ♔c8 [3... ♗f7 4. ♔c5 ♗b3 (4... ♔c8 5. ♔c6! ♗e8 6. ♔d6 ♗f7 7. ♗c3) 5. ♔d6! ♔c8 6. ♗c3 Δ 7. ♗a5] 4. ♔b5! Δ 5. ♔a6 4... ♔b7 5. ♔c5 ♗b3 6. ♔d6 ♔c8 7. ♗c3 1-0

4409.
Averbakh
1951
1. ♔g5+– ♔f7 [1... ♗f3 2. ♔g6 ♔e5 3. ♗e3 ♔e6 4. ♗f4] 2. f4!! [2. g4? hg4 3. fg4 fg4 4. ♔g4 ♔e6 5. ♔g5 ♗e4 6. a8♕ ♗a8 7. ♔g6 ♔d7 8. h5 ♔c7=] 2... ♗e4 3. ♗f2! ♔g7 [3... ♗f3 4. g4!! hg4 (4... fg4 5. ♗g3 ♔g7 6. f5 gf5 7. ♔h5 f4 8. ♗f4 g3 9. ♔g5 g2 10. ♗e3) 5. h5 gh5 6. ♔f5] 4. g4!! hg4 [4... fg4 5. f5 gf5 6. ♔h5 ♔f6 7. ♗g3 ♗f3 8. ♔h6 ♗e4 9. h5 ♗f3 10. ♗h4 ♔f7 (10... ♔e5 11. ♔g5 f4 12. h6) 11. ♔g5 ♗e4 12. ♗g3 ♔g7 13. ♗e5 ♔h7 14. h6] 5. h5 gh5 6. a8♕! ♗a8 7. ♔f5 ♔f7 8. ♔g5 ♗f3 9. a7 ♗a8 10. ♗h4 ♗f3 11. f5! ♔g7 12. ♗g3 ♔f7 13. ♗e5! ♗e4 14. ♔h5! g3 15. ♗g3 ♔f6 16. ♔g4 ♗f5 17. ♔f4 1-0

4410.
Tarrasch
1921
1. ♗c4+– ♔e7 2. ♔e4! [2. f5 ♗g7 3. ♔f4 ♗h8] 2... ♗g7 3. ♔f5 ♗h6 4. ♔g4! ♗f8 [4... ♗g7 5. ♔g5; 4... ♔e8 5. f5 ♔e7 6. f6 ♔e8 7. e6] 5. ♔g5 ♗g7 6. ♔g6 ♗f8 [6... ♔f8 7. ♔h7; 6... ♗h8 7. ♔h7] 7. f5 ♔e8 8. f6 ♗c5 9. ♔g7 ♗f8 10. ♔g8 ♗c5 11. e6 ♗b4 12. ♗b5 ♔d8 13. ♔f7 ♗c5 14. e7 1-0

4411.
Tarrasch
1921
1... ♗d1!= 2. ♗a3 ♔d7 3. d5 ♗h5 4. e5 ♗f7! ½-½

4412.
Cheron
1954
1... ♗c7!!= [1... ♗h2? 2. ♔f5 ♗b8 (2... ♔d4 3. f4+−) 3. ♔e6 ♔d4 4. ♔d7+−] 2. ♔f5 [2. ♔g5 ♗b8!! 3. ♔f6 ♔d4 4. ♔e7 ♔c5 5. ♔d7 ♔b6 6. ♗e8 ♗c7!!=] 2... ♔d4! 3. ♔e6 ♔c5 4. ♔d7 ♔b6 5. ♗e8 ♗b8! 6. ♔e6 ♔c5 7. ♔f5 ♔d4 8. ♔g4 ♔e3 9. ♗h5 ♗c7!! ½-½

4413.
Salvioli
1973
1. ♗f3!+− [1. ♔e6 ♗b4 2. ♗f3 ♔d8 3. ♔f7 ♗a3 4. ♔e6 ♗b4=] 1... ♔d8 2. ♔e6 ♗b4 3. f6 ♗a5 4. f7 ♗b4 5. ♔f6! ♗c3 6. ♔g6 ♗b4 7. ♔g7 1-0

4414.
Cheron
1945
1... ♔e4 [1... ♗f6 2. ♗c4 ♔e5 3. ♔d3=; 1... ♔e5 2. ♔d3 ♔d5 3. ♗c4 ♔c6 4. ♔c2!=] 2. ♗c4= ♗f6 3. ♗a6 ♔d5 4. ♔d3 ♔c6 [4... e2 5. ♗c4!=] 5. ♔c2! ♔b6 6. ♗e2 ♔a5 7. ♔b3! ♗e7 8. ♗f1 ½-½

4415.
Averbakh
1963
1. f4 [1. h4 ♗c4= 2. f3 ♗f1 (2... ♗d5!=; 2... ♗b3 3. ♔g5 ♗e6?? 4. g4!+−) 3. g4 ♗e2! 4. gh5 gh5 5. f4 ♗c4 6. ♔g5 ♗e2] 1... ♗d5= 2. g3 ♗c4 3. f5 ♗d3! ½-½

4416.
Vaganian – Karpov
SU, 1969
1... g5!−+ 2. f3 h5 3. ♔e2 e4! 4. fe4 [4. g4 h4 5. fe4 ♔e5 6. ♔f3 ♗c5 7. ♗f7 ♔d4 8. ♗g8 ♗d6 9. ♗f7 ♔d3 10. ♗g8 ♗e5 11. ♗f7 ♔d2!! 12. ♗e6 ♔e1 13. ♗a2 ♗f4 14. ♔g2 ♔d2 15. ♔f3 ♔c3 16. ♗f7 ♔b2 17. ♔e2 a2 18. ♗a2 ♔a2 19. ♔d3 ♔b3 20. ♔d4 ♔b4! 21. e5 ♔b5 22. ♔d5 ♔b6−+] 4... g4! 5. hg4 hg4 6. ♗b3 ♗e5 7. ♔f2 ♔e7 8. ♔e3 ♗g3 9. ♔d4 ♗e5! 0-1

4417.
Ljubojevic – Karpov
Milan, 1975
1... ♔f7 2. ♗f4 c6 3. ♗d6 ♔e6 4. ♗f8 g6 5. ♔f2 a5 6. ♔e3 [6. ♗c5!?] 6... b6 7. h4 c5 8. g4 ♗d1 9. ♔e4? [9. h5 gh5 10. gh5 ♔d5 11. ♗g7 f5 12. h6 ♔c4 13. f4= Δ ♔d2] 9... a4 10. h5 gh5 11. gh5 f5 12. ♔e3 ♔d5 13. h6 ♔c4 14. f4 ♔b3 15. ♗g7 [15. ♔d2 ♔b2 16. ♔d1 c4 17. ♗e7 b5 18. ♗f8 c3 19. ♗g7 b4!−+] 15... ♔c2 16. ♗e5 ♗h5 17. ♗f6 ♗f7 18. ♗e5 ♗b3 19. ♗g7 b5 20. ♗f8 c4 21. ♗g7 b4! 22. ♔d4 [22. ab4 c3 23. bc3 ♗c4−+] 22... c3 23. bc3 ba3 24. c4 a2 25. ♔c5 ♔b1 26. ♔b4 a1♕ 27. ♗a1 ♔a1 28. c5 ♔b2 29. c6 a3 30. c7 ♗e6 31. ♔c5 a2 32. ♔d6 ♗c8 0-1

4418.
Nimzovich – Tarrasch
Bad Kissingen, 1929
1. ♔h2 c4 [1... ♗b5!! 2. ♔g3 (2. g4 fg4 3. hg4 ♗e2 4. ♔g3 ♗f3=) 2... ♗f1! 3. h4 h5! 4. ♔f4 ♗g2 5. ♔f5 ♗f3=] 2. ♔g3 ♔c8 3. ♔f4 ♔d7 4. ♗b4 ♔e6 5. ♗c3 ♗d7 6. g3 b5 7. ♔g5 ♔f7 8. h4 ♗c8 9. ♔h6 ♔g8 10. b3 cb3 11. cb3 f4 [11... ♗d7 12. ♗b2 ♗e8 (12... ♗c8 13. a4 ba4 14. ba4 ♗d7 15. a5 ♗c8 16. ♗a1+−) 13. ♔g5 ♗d7 14. ♔f6 ♔f8 15. ♗a3+−] 12. gf4 ♗d7 13. ♔g5 ♔f7 14. f5 ♗c6 15. ♔f4 ♔e7 16. ♔e5 ♗e8 17. ♔e4 ♗c6 18. ♔e5 ♗e8 19. ♔d5 ♗f7 20. ♔c5 ♗e8 21. ♗e5 ♗d7 22. ♔b6 ♔f7 23. f6 ♗e8 24. f4 ♔e6 25. ♔a6! ♔f7 26. b4 ♔e6 27. a4 ba4 28. b5 1-0

4419.
Wach – Bugajski
Poland, 1985
1... b5!!−+ 2. ♗b5 [2. ab5 ♗c7 Δ ♗b6] 2... ♗c7 3. ♔e3 [3. g4 ♗b6 4. ♔e3 e5−+] 3... ♗g3 4. ♗f1 g5 5. ♗h3 ♔e7 6. ♗g4 ♔d6 7. ♔d3 ♗f2 8. ♗h3 ♗g1 9. ♗g4 e5 10. de5 ♔e5 11. ♗f3 ♗b6 12. ♔e2 d4 13. ♗b7 ♔f4 14. ♗c8 ♔g3 15. ♔d3 g4 16. ♔e2 ♗c5 17. ♗d7 d3! 18. ♔d3 ♔f3 0-1

4420.
Averbakh – Liublinsky
Moscow, 1950
1. ♔b6 ♔e6? [1... ♔e8!= 2. ♔c7 ♗e6 3. h3! ♗f5 4. g4 hg4 5. fg4 ♗d7 6. ♗d4 ♗e6 7. ♗a7 ♗d7 8. ♗b8 ♗e6 9. ♔b6 A) 9... ♗d7 10. ♗c7 f5!! (10... ♔f7? 11. ♗d8! ♔e8 12. ♗e7 ♔f7 13. ♔c7 ♔e8 14. ♗f8!! g6 15. ♗g7 f5 16. g5! f4 17. h4 f3 18. ♗d4 ♗f5 19. ♗f2! ♗e6 20. h5 gh5 21. g6+−) 11. gf5 ♗f5 12. ♔b5 ♗c2 13. ♔c6 ♗e4=; B) 9... ♔d7! 10. ♔b5 ♗b3! 11. ♗c7 ♗d1 12. ♔c5 ♗f3 13. ♗a5 ♗g2! 14. h4 ♗f3 15. g5 fg5 16. hg5 ♗d1 17. ♗c3 g6 18. b4 ab3 19. ♗b2 ♗c2 20. a4 ♗d1 21. a5 ♗e2 22. ♗a3 ♗f1 23. ♔d5 ♗e2 24. ♔e5 ♗f1 25. ♔f6 ♗d3 26. ♔f7 b2=] 2. ♔c7 ♗e8 3. h4! ♗d7 4. g4 hg4 5. fg4 ♗e8 6. h5 [6... ♗d7 7. ♗f6! gf6 8. h6] 1-0

4421.
Walther – Fischer
Zurich, 1959
1. a4? [1. b4!+− ♔c7 2. ♔a5! ♔b8 3. b5 ♗c5 4. b6 ♗a3 5. ♔a6] 1... ♔c7= 2. b4 ♔b8 3. a5 ♔a7 4. ♔c4 ♗g3 5. ♔b3 ♗e1 6. ♔a4 ♗d2 7. ♗h5 ♗e1 8. b5 ♗f2 9. ♗e2 ♗e3 10. ♔b3 ♗d2 11. b6 ♔b7 12. ♔a4 ♔c6 13. ♗b5 ♔c5 14. ♗e8 ♗e1 ½-½

4422.
Chandler – Andersson
Leningrad, 1987
1. g4!+− ♔f7 2. ♗e3! [2. ♔f2?! g6 Δ h5] 2... ♔e6 [2... ♔g6 3. ♔f2 h5 4. gh5 ♔h5 5. ♔f3 ♔g6 6. ♔e4 ♗c6 7. ♔d4 Δ ♔c4, b5] 3. ♔f2 ♔d5 4. h4 ♔c4 5. ♗d2 ♔d3 [5... ♗d7 6. ♔f3 Δ h5] 6. ♗h6! [6... gh6 7. g5 hg5 8. h5] 1-0

4423.
Engqvist – Vizmanavin
Stockholm, 1990
1... c3!−+ 2. ♗e1 [2. ♗c1 b3! 3. ♔c3 ♖c8 4. ♔d2 ♖c2 5. ♔d1 ♗f3−+; 2. bc3 b3 3. ♔b2 ♖a8 4. c4 (4. ♖e1 ♖a2 5. ♔c1 ♖c2 6. ♔d1 ♗f3−+) 4... ♗c4 5. ♖e1 ♖a2 6. ♔c3 ♖c2 7. ♔b4 ♗d5−+] 2... ♖a8 Δ ♖a1 3. ♔b1 ♗a2 4.

♔c2 ♗c4 5. ♖f2 [5. ♖g2 ♖a1 6. ♗f2 ♖a2−+] 5... ♖a1 6. ♗c3 bc3 7. ♔c3 ♗d5 8. ♖e2 ♖c1 9. ♔d2 ♖g1 0-1

4424.
Gavrilov – Beshukov
St. Petersburg, 1994
1. ♗f5!+− Δ 2. ♖c8 ♗a5 3. ♖c7 ♗c7 4. ♔e6 1... ♗g3 [1... ♔f7 2. ♗e6 ♔g7 3. ♖g8 ♔h7 4. ♖c8+−] 2. ♖c8! [2. ef6? ♔f6±] 2... e6! [2... ♗e5 3. ♖c7 ♗c7 4. ♔e6+−; 2... ♖c8 3. ♗c8 ♗e5 4. ♔e6+−] 3. ♗e6 ♗e5 4. ♖g8 [4. ♖c7?? ♗c7 5. ♗g8 (5. ♗f5 ♔f7=) 5... ♔g8 6. ♔e6 ♔g7 7. ♔d7 ♗e5 8. c7 ♗c7 9. ♔c7 f5= Δ g4] 4... ♔h6 [4... ♔h7 5. ♖g5! fg5 6. ♔e5 ♖c6 7. ♔d5 ♖a6 8. c6+−] 5. ♗f5! ♖e7 6. ♔c4! ♖c7 [6... ♖a7 7. ♖h8+−] 7. ♔b5 ♖e7 8. ♔a6! ⊕ 8... ♗g3 [8... ♖c7 9. ♔b6 ♖e7 10. ♖h8 ♔g7 11. ♖h7+−] 9. ♖g6 ♔h7 10. ♖f6 ♔g7 11. ♖d6! ♔f7 12. ♔b6 1-0

4425.
Delchev – Z. Almasi
Odorheiu Secuiesc, 1995
1... ♗c3!−+ 2. ♗c8 ♗b4 3. ♗d7 [3. ♗f5 ♖f5 4. gf5 ♔f6−+] 3... ♖f2 4. ♔b3 ♖f4! 5. ♖e2 ♗a5 6. ♖c2 ♗b6 7. ♖e2 [7. ♖c4 ♔f6−+] 7... ♔f6 8. ♖e8 ♗c7 9. ♖c8 ♗d6 10. ♖c6 ♔e5 11. ♗c8 ♔d5 12. ♖b6 c4 13. ♔a4 ♔c5 14. ♖b5 ♔d4 15. ♖b6 ♖f1 16. ♖c6 [16. ♖d6? ♔c5−+] 16... ♖a1 17. ♔b5 ♖b1 18. ♔a6 ♗c5 19. ♖h6 c3 20. ♗f5 ♖f1 21. ♗c2 ♖f2 22. ♗b1 c2 23. ♗c2 ♖c2 24. ♖h8 ♔e4 25. h6 ♗d4 [0-1] −+

4426.
Daniluk – Karavaev
Balakovo, 1995
1. ♖d6!+− ♔h6 [1... ♖d6 2. ed6] 2. b3 ♔g7 3. h5 ♔h6 [3... ♖d6 4. ed6 f6 5. ♗f6! ♔f6 6. g5 ♔f7 7. h6+−] 4. a4⊕ ♖d6 5. ed6 ♗d7 [5... gh5 6. gh5 ♔h5 7. ♔f5+−] 6. ♗g5 ♔h7 7. ♔e5 gh5 [7... ♗g4 8. h6+−] 8. gh5 ♔g7 9. a5 ♗g4 10. h6 ♔g6 11. ♗f4 ♗f5 12. ♔d5 ♔f6 13. b4 ♗c2 14. ♗g5! 1-0

4427.
Shabalov – Gronn
Oslo, 1991
1. a4!+− ♖f6 2. ♖d5! [2. ♗f5?? ♖f5 3. gf5 g4 4. ♖d2 ♔h6−+] 2... ♖e6 3. ♖c5 ba4 4. ♖g5 ♖e4 5. ♔a2 ♖f4 6. ♔a3 ♖e4 7. c3 ♖f4 8. ♖a5 ♖g4 9. ♖a6 ♖h4 10. ♖a4 ♖h5 11. b4 g5 12. b5 ♔g6 13. b6 ♖h8 14. ♔b4 ♔f5 15. ♔b5 g4 16. b7 ♖b8 17. ♔b6 1-0

4428.
M. Gurevich – Hubner
Munich, 1993
1. ♗h5!± ♗e7 [1... g4 2. d5 cd5 3. ♖d5 ♗g5 4. e6+−; 1... ♗c7 2. e6 ♗d6 3. d5 ♖d8 4. dc6 ♔f8 (4... bc6 5. ♖d6 ♖d6 6. e7 ♖e6 7. e8♕ ♖e8 8. ♗e8+−) 5. cb7±] 2. d5 cd5 3. ♖c1! ♖d8 [3... ♗d8 4. e6±] 4. ♖c7 ♔f8 5. ♔f3! Δ ♔e2-d3 5... d4 6. ♔e2 d3 7. ♔d1 a5 8. ♖b7 g4 9. e6 ♖d6 10. ♖b5 ♗f6 [10... ♖e6? 11. ♖b8 ♗d8 12. ♖d8 ♔e7 13. ♖e8+−] 11. ♖f5 ♖e6 12. ♖a5 ♗d8?! [12... ♔e7 13. ♔d2±] 13. ♖f5 ♗f6 [13... ♔e7 14. ♖f7 ♔d6 15. ♗g4+−] 14. ♔d2 ♔e7 15. ♔d3 ♖d6 16. ♔c4 ♖d2 17. ♖a5! ♖g2 18. ♖a7 ♔d6 19. ♖a6 ♔e7 20. ♗g4 ♖g3 21. ♖e6 ♔f7 22. ♖e4± ♔g6 [22... ♖a3 23. ♔b4 ♖a2 24. ♗e6+−] 23. ♔b4! ♗c3 24. ♔b5 ♖g2 25. ♗e6 ♔h6 26. ♔b6! ♖d2 27. a5 ♗d4 28. ♔b7 [28. ♖d4! ♖d4 29. ♗b3 ♔g5 30. a6 h5 31. a7 ♖d8 32. ♗d5+−] 28... ♗f2 29. a6 ♖d6 30. ♗c4 ♖d7 31. ♔c6 ♖g7 32. ♖f4 ♗g1 33. ♖f6! ♔g5 [33... ♔h5 34. ♗f7 ♔g5 35. ♖f1+− Δ ♔b7] 34. ♖f7 ♖g6 35. ♔b7 ♖b6 36. ♔c7 ♖b4 37. ♖g7+− ♔f4 38. ♖g1 ♖c4 39. ♔b6 ♖e4 [39... ♖a4 40. ♖h1 ♖a2 41. ♖h7; 39... h5 40. a7 ♖a4 41. ♖a1! h4 42. a3 h3 43. ♔b7 h2 44. a8♕] 40. ♖c1 ♖a4 41. ♖h1 ♖a2 42. ♖h7 ♔e5 1-0

4429.
Bagirov – Vasiukov
Moscow, 1991
1. ♗b8!+− a5 2. c4 ♖a6 3. c5 ♗a4 4. ♗e5?! [4. h4! Δ ♗d6, f3, ♔f2-e3-d4] 4... ♔f8 [4... f6? 5. ♖b6!+−; 4... g5!?] 5. ♗d6 ♔g7 6. f3 [6. h4!] 6... g5! 7. ♔f2 ♗c6 8. ♖c7 ♔g6 9. ♔e3 a4 10. a3 g4! 11. ♔f4 gf3 12. gf3 ♗d5 13. h4 ♖a8 14. ♖e7 ♗c6 15. ♖c7 ♗d5 16. ♗e5!? ♖e8 [16... f6!? 17. ♗d6 ♖b8] 17. ♖d7 ♗c6 [17... ♗a8 18. ♖d6 ♖e6 19. ♖d8 ♗c6 20. ♖g8 ♔h6 21. ♔f5+−] 18. ♖d2! ♖e6 [18... f6 19. ♖d6 ♖e5 20. ♖c6 ♔f7 21. ♖c8 ♔e7 22. c6 ♖c5 23. ♔e4 ♔d6 24. f4 ♖c3 25. ♖f8!±] 19. ♖g2 ♔h6 20. ♖g8! ♗f3 [20... f6 21. ♗d6 ♖e8 22. ♗f8 ♔h7 23. ♖g7 ♔h8 24. ♖c7+− Δ ♗g7] 21. ♔f3 ♖e5 22. c6 ♖c5 23. ♖c8 ♔g7? [23... ♖c4! 24. ♔e3 f5 25. ♔d3 ♖c1 26. c7 ♔g7 27. ♔d4 f4 28. ♔e4 ♖c4 29. ♔f3 ♔h7 30. ♖a8 ♖c7 31. ♖a4 ♔g6 32. ♔f4 ♖c3!±] 24. ♔e4!+− ♔f6 25. ♔d4 ♖c1 26. ♔d5 ♔e7 27. ♖a8! f5 28. ♖a4 ♔d8 29. ♔d6 ♖d1 30. ♔e5 ♔c7 31. ♖c4 ♖f1 32. a4 ♖f2 33. ♔f6!! f4 34. ♔g5 f3 35. ♔h5 ♖d2 36. ♖f4 f2 37. ♖f6 ♖d5 [37... ♔d8!? 38. ♔g4 ♔e7 39. c7!! ♔f6 (39... ♖c2 40. ♖f2) 40. c8♕] 38. ♔g4 ♖d4 39. ♔g3 ♖a4 40. ♖f2 ♔c6 41. ♖d2! ♔c7 42. h5 ♖b4 43. h6 ♖b6 44. ♖h2 ♖b8 45. h7 ♖h8 46. ♔f4 ♔d7 47. ♔g5 1-0

4430.
Ermenkov – Kolev
Bulgaria, 1992
1... ♖b4! [1... ♖h2 2. ♖e6=] 2. fe5 fe5 3. ♖h6 [3. ♗c4?! ♗b2!∓; 3. ♖e6!? Δ ♖h6] 3... e4 4. ♔d2 [4. ♔e2=] 4... ♖b2 5. ♔d1?! [5. ♔e1=] 5... ♗e3∓ 6. ♖h7?! [6. ♖e6 ♔d7 7. ♗c4 Δ g4] 6... ♔d6 7. ♗c4 ♔e5∓ 8. ♖h5? [8. ♗a6∓] 8... ♔d4 9. ♗e2 ♔c3−+ 10. ♗a6 [10. ♗f1 ♖d2] 10... ♗f2! 11. ♖f5 [11. ♖h7 ♖d2 12. ♔c1 ♗e3 13. ♔b1 ♔b3 14. ♖b7 ♔a3 Δ ♖d1-c1#] 11... ♖d2 12. ♔c1 ♖a2 13. ♔d1 [13. ♔b1 ♖a6 14. ♖f2 e3] 13... ♖a6 14. ♖f2 ♖a1 15. ♔e2 ♖a2 16. ♔e3 ♖f2 17. g4 [17. ♔f2 ♔d2; 17. h4 ♖f3 18. ♔e4 ♖g3 19. ♔f4 ♖h3] 17... ♖h2 18. ♔e4 ♖g2 19. ♔f5 ♔d4 20. g5 ♔d5 21. ♔f6 ♔d6 22. g6 ♖f2 23. ♔g7 ♔e7 24. ♔h8 ♖f8

25. ♔g7 ♖b8 26. ♔h7 ♔f6 27. g7♔f7 0-1

4431.
Yusupov – Ivanchuk
Brussels, 1991
1... bc5? [1... ♖c5! 2. ♗e1 ♖c6 3. ♖b4±] 2. ♗e1! ♖d7 3. ♖b5± Δ ♖c5 3... h6 4. ♖ab1 ♗c4 5. ♖b7 ♖b7 6. ♖b7 ♖a8 7. ♖d7 ♖a2 [7... g5!?] 8. h4 ♖e2 9. ♗d2 ♔f8 [9... h5!] 10. ♗f4 ♖c2 11. ♖d8 ♔e7 12. ♖g8 ♔f6 13. ♗d6 ♖c3 14. ♗c5 [14. ♗f8 ♖c1 15. ♔h2 g6 16. ♗h6 ♖c2 17. ♖e8 ♗b5 (17... ♗f1 18. ♗g5 ♔g7 19. e5; 17... ♗e6 18. f4+-) 18. ♗g5 ♔g7 19. ♖c8± Δ e5] 14... ♖c1 15. ♔h2 g6 16. ♗e3 ♖c2 17. ♗h6 ♗f1 18. ♗g5 [18. ♖e8!? ♖g2 19. ♔h1 ♖g3 (19... ♗b5 20. ♗g5 ♔g7 21. ♖b8 ♖b2 22. e5 ♔h7 23. ♗f6 g5 24. h5 ♖b1 25. ♔h2 ♖b2 26. ♔g3+-; 19... ♖e2 20. ♗g5 ♔g7 21. e5 f5 22. ef6 ♔f7 23. ♖c8+-) 20. f4 ♗b5 21. ♗g5 ♔g7 22. ♖b8 ♗c6 23. ♔h2±] 18... ♔e6 19. ♖e8 ♔d7 20. ♖d8 [20. ♖e7 ♔d6 21. ♖f7 ♖g2 22. ♔h1 ♖a2±] 20... ♔c7 21. ♖f8 ♖g2 22. ♔h1 ♔d6 [22... f5 23. ef5 gf5 24. ♖f5±] 23. ♖f7 ♖g3 [23... ♖a2!?] 24. ♖f6 ♔e5 25. ♖f8 ♔d4 26. ♖d8 [26. e5!? ♔d5! (26... ♔d3 27. e6 ♔e2 Δ ♖h3 28. ♗f4+-)] 26... ♔c4? [26... ♔e5 27. ♖d5 ♔e6 28. f4±] 27. e5 ♗h3 28. ♖f8!+- Δ ♔h2 28... ♗f5 29. ♖f5! gf5 30. e6 ♖f3 31. e7 ♖f1 32. ♔g2 ♖e1 33. h5 1-0

4432.
Djurhuus – Tisdall
Norway, 1995
1... ♗f1!∓ 2. ♔d2 ♔b7 3. ♗d6 a5 4. ♔c2! [4. ♖f6 ♗c4 5. ♔c2 a4 6. ♔b2 ♖a2 7. ♔b1 a3-+] 4... ♖a2! [4... ♗c4 5. ♔b2! ♖a2 6. ♔b1 a4 7. ♗e7!= (7. ♖b5 ♔c6! 8. ♖c5 ♔d6 9. ♖c4 ♖f2 10. ♖a4 f5 11. ♔c1 ♖e2!-+)] 5. ♔b1 ♖d2 6. ♖f6 ♗d3! 7. ♔a1 [7. ♔c1!? ♖c2 8. ♔d1 ♖c3 9. ♔d2 b4 10. ♖f7!] 7... g4! Δ ♗e4-f3 8. ♗e5 ♗c4 9. ♖f4 a4 10. ♖g4 a3 11. ♖g1 ♔b6! [11... ♖f2 12. ♗d6 ♔b6 13. ♗b4] 12. e4 [12. f4 ♔a5 13. f5 ♔a4 14. f6 ♔b3 15. ♖b1 ♖b2 16. f7 ♗d3! (16... ♗f7 17. c4)] 12... ♔a5 13. ♗f4 ♖f2 14. ♗c1 ♔a4 15. e5 ♔b3 Δ ♖a2, ♗d3# 16. ♖d1 ♗e6 17. ♗d2 ♔c2 18. ♗e3 ♖e2 19. ♖c1 ♔b3 20. ♖b1 ♔c3 21. ♖b5 ♖e3 22. ♖b1 ♖e2! 23. ♖g1 ♖d2! 24. ♖e1 ♗c4 25. e6 ♔b3 [26. ♖b1 ♖b2 27. e7 ♗d3] 0-1

4433.
Christiansen – Nunn
Munich, 1991
1. ♖c7! [1. ♖c5 ♗d7! 2. ♖c7 f6! 3. ♗d2 ♖d8 4. ♖a7 ♔f7±] 1... ♖e4? [1... f6! 2. ♗f6 ♖e4 3. h3 ♖e6 4. ♗d4 ♖d6 5. ♗a7±] 2. h3+- f6 3. ♗h6! d3 [3... ♖e2 4. ♖g7! ♔h8 5. d7 ♗d7 6. ♖d7 Δ ♗g7] 4. d7 ♖d4 5. ♖c8 ♔h7 6. d8♕ ♖d8 7. ♖d8 ♔h6 8. ♔g1 f5?! [8... ♔g7] 9. h4 ♔g7 10. ♔f2 ♔f6 11. ♔e3 ♔e5 12. g3 [12... ♗c4 13. b3 ♗b5 14. ♖d4 a5 15. ♖d8 Δ 16. ♖a8] 1-0

4434.
Anand – Khalifman
Biel, 1993
1. ♖e1! ♔g8 2. ♔b1 ♔f8 3. ♔c2 ♖c8 4. ♔b3 ♖a8 5. ♖e2 ♗d6 6. g3 ♗c5 7. h4 ♗d6 8. h5 ♗c5 9. ♖e6! ♔g8 10. ♗e4 ♖b8 11. ♔a4 ♔f7 12. ♗d5 [12. ♗f5 ♖e8 13. ♔b5+-] 12... ♔f8 13. ♔b5 b6 14. ♖c6 ♖e8 15. ♖b6!+- ♗b6 16. ♔b6 ♖e2 17. c5 ♔e7 18. ♗b3! [18. ♗c4 ♖b2! 19. c6 ♖c2] 18... ♔d7 19. ♗c4! ♖e5 [19... ♖b2 20. c6+-] 20. f4 ♖e7 21. f5! ♔c8 22. c6 ♔b8 23. ♗e6 ♖a7 24. a3 [24... ba3 25. ba3 ♖c7 26. a4 ♖a7 27. a5 ♖c7 28. a6 ♖a7 29. ♗c8!] 1-0

4435.
Matsukevich – Nezhmetdinov
SU, 1956
1... ♗e3! 2. ♔g7 [2. ♔h5? ♖c5 3. ♔h4 ♖c4 4. ♔g3 ♖a4-+] 2... ♔e7 3. f4 [3. ♖e1 ♖g2 4. ♔h7 ♔f8!] 3... ♖h2 4. ♖e1 [4. ♔g8 ♗d2! 5. ♗c6 ♗c3 6. ♖h1 ♖b2 7. ♗b5 a6 8. ♖h3 ♗d4-+] 4... ♖g2 5. ♔h6 ♔f6 6. ♔h7 [6. ♔h5 ♗f4 7. ♗c6 ♖g5 8. ♔h4 ♗g3-+] 6... ♗d2! 7. ♖h1? [7. ♖e4] 7... ♖g7 8. ♔h8 c5! 9. ♖h5 [9. ♖h6 ♖g6 10. ♖g6 fg6] 9... ♗e3 10. ♗e4 ♗d4 11. ♖d5 ♖g4 0-1

4436.
Keres – Lilienthal
SU, 1941
1. ♔c6 ♗b4 2. ♗e4 ♖e5? [2... ♖g7! 3. ♗d5 ♖e7 4. ♖b3 ♔g7 5. ♖b4 ab4 6. a5 ♔f6 7. a6 ♔e5 8. ♗a2 ♖h7 9. ♔c5 ♖e7 10. ♔b4 ♔d6 11. ♔b5 ♖c7 12. ♗b3 ♖c5 13. ♔b6 ♖c6 14. ♔b7 ♖c7 15. ♔b8 ♖c5 16. a7 ♖b5 17. ♔c8 ♖a5 18. ♔b7 ♖b5=] 3. ♗d5 ♔g7 4. ♗b3 ♖e2 5. ♔d7 ♔g6 6. ♗c4 ♖d2 7. ♗d3 ♔g5 8. ♖f5 ♔g6 9. ♖f3 ♔g5 10. e7 ♗e7 11. ♔e7 ♔g4 12. ♖e3 ♔f4 13. ♖e4 ♔f3 14. ♗b1 ♖b2 15. ♖e1 ♖b4 16. ♗c2 ♖c4 17. ♗d1 ♔f4 18. ♔d6 ♖c1 19. ♖f1 ♔e3 20. ♗e2 1-0

4437.
T. Petrosian – Balashov
Moscow, 1971
1. g5!+- h6 [1... h5 2. ♗e4 ♖a4 3. ♗g6 ♖h4 4. ♗e4 ♗h2 5. ♖h7 ♔g8 6. g6+-] 2. h5! ♖b5 3. ♖c8 ♔h7 4. ♖c7 ♔h8 5. ♖d7 ♖a5 6. ♖d8 ♔h7 7. ♖d7 ♔h8 8. hg6 ♖d5 9. ♖d5 hg5 10. ♔e4 1-0

4438.
Karpov – Kavalek
Nice, 1974
1. h6!+- ♗f8 [1... fg4 2. ♗g4 ♗f6 3. ♗e6 ♔f8 4. ♖b1+-] 2. ♔c3 [2. g5! ♖a5 3. ♖b1 ♖a2 4. c5! dc5 5. d6 ♖a3 6. ♔e2 ♖f3 (6... ed6 7. ♗d5 ♔h8 8. ♖b8+-) 7. d7+-] 2... fg4 3. ♗g4 ♔f7 4. ♗e6 ♔f6 5. ♗g8 ♖c7 6. ♗h7 [6. ♔b4! ♗h6 7. ♖h6 ♔g7 8. ♖h7 ♔g8 9. ♖h3±] 6... e6 7. ♗g8 ed5 8. h7 ♗g7? [8... ♖c4 9. ♔d3 ♗g7 10. ♗d5 ♖c5 11. ♗e4 ♖h5 12. ♖g1 g5±] 9. ♗d5+- ♗h8 10. ♔d3 ♔f5 11. ♔e3 ♖e7 12. ♔f3 a5 13. a4 ♖c7 14. ♗e4 ♔f6 15. ♖h6 ♖g7 16. ♔g4 1-0

4439.
Tseshkovsky – Mikhalchishin
SU, 1978
1. ♖a4?! [1. ♖d4! ♖g3 2. ♔d2 ♗d5! 3. ♖b4 ♗c4=; 1. ♖b8? ♗c4 2. ♔e3 ♖g3 3. ♔d2 ♖d3-+] 1... ♖g3 2. ♔d2 ♗c4 3. ♗e5 [3. ♖a5 ♗b5 4. ♗e5

♔c4−+] 3... ♖g2 4. ♔c1 ♗d3! 5. ♗d4 ♔b5 6. ♖a8 ♖c2 7. ♔d1 ♗e2 8. ♔e1 ♔c4 9. ♗e5 [9. ♖a4 ♔d3 10. ♖b4 ♖c1 11. ♔f2 ♖f1 12. ♔g3 ♖f3 13. ♔g2 ♖f4−+] 9... b2−+ 10. ♖b8 ♖c1 11. ♔e2 b1♕ 12. ♖b1 ♖b1 13. ♔e3 ♖b3 14. ♔f2 ♔d5 15. ♗f6 ♔e6 16. ♗d4 ♔f7 17. ♗e5 ♔g6 18. ♗d4 ♔h5 19. ♗e5 ♔g4 20. ♗d6 ♖b2 21. ♔e3 ♔g3 22. ♗e5 ♖b3 23. ♔e2 ♔g2 [Δ ♖a3-a2, ♔f1, ♖a3, ♔f2-f3, ♖a4-f4] 0-1

4440.

K. Grigorian – M. Gurevich
SU, 1981

1... ♖d4! 2. ♖e5 ♔d8 3. ♖e1 ♗b5 4. ♔g6 [4. ♗a5 ♔c8 5. h5? ♖d5 6. ♔h6 ♗a4 7. ♗c3 ♗d1 8. ♗e5 ♔d7 9. ♔g6 ♗h5! 10. ♔h5 ♔e6=] 4... ♖d5 5. ♔f6 ♔d7 6. ♖e7 ♔c6 7. ♖e3 ♔d7 8. ♔g7 ♗a4 9. ♗e7 ♗d1! 10. ♔f6 ♗c2 11. ♖e2 ♗d1 12. ♖e1 ♔c6 13. ♔g7 ♔d7 14. ♗f6 ♔d6 15. ♗e5 ♔c6 16. ♔f6 ♔d7 17. ♖h1 ♖d3 18. h5 ♗h5 19. ♖h5 ♖f3 20. ♔g5 ♖a3 21. ♔f5 ♔c6 22. ♔e6 ♖a4 23. ♖h7 ♖c4 24. ♖c7 ♔b5 25. ♖b7 ♔c5 26. ♖b8 ♔c6 ½-½

4441.

Dolmatov and Georgadze
1982

1. ♖b6!= ♔a7 2. ♗g5 c3 3. ♖b5! [3. ♖b3? ♔a6 4. ♗e3 ♔a5 5. ♖c3 ♖c3 6. ♗d2 ♔b4 7. ♗c3 ♔c3 8. ♔e3 ♔c4 9. h5 ♔d5 10. h6 ♔e5 11. h7 f4−+] 3... ♖h3 4. ♖c5 ♔a6 5. ♗f4 c2 6. ♗g5 ♖h1 7. ♔f2 ♖h3 8. ♔e2 ♔b7 9. ♔d2! ♖f3 [9... ♔a7 10. ♔e2 ♔a6 11. ♔d2 ♖f3 12. ♔e2 f4 13. ♖c2! ♖e3 14. ♔d2 ♗c2 15. ♔c2=] 10. ♔e2 f4 11. ♖c2! ♖e3 12. ♔d2 ♗c2 13. ♔c2 ♖e4 14. ♔d3 f3 15. ♗e3 ♖h4 16. ♗f2 ♖f4 17. ♔e3 ♖f7 18. ♗g3 ♔a6 19. ♔f2 ♔a5 20. ♗e5 ♔b5 21. ♗d4 ½-½

4442.

Euwe – Alekhine
The Hague, 1935

1... g6 [1... ♖d7 2. ♗c8 ♖d8 3. ♖c7 ♔f6 4. ♖a7 ♖c8 5. ♖d7 ♖c6 6. a7 ♖a6+−; 1... ♖d8 2. ♗c8 ♗b8 (2... ♔d6 3. ♖d3! ♔e7 4. ♖d8 ♔d8 5. ♗e6+−) 3. ♖c6 ♖d6 4. a7! ♗a7 5. ♖c7 ♔d8 6. ♖a7 ♔c8 7. ♖g7+−; 1... ♗b6 2. ♖c8 ♖d8 3. ♖c6 ♗a7 (3... ♖d6 4. ♖b6! ♖b6 5. a7+−) 4. ♗c8 ♖d6 5. ♖c7 ♔d8 6. ♖a7+−] 2. ♖c2+− h5 3. ♖c3 [3. ♖c8 ♖d8 4. ♖d8! ♔d8 5. e4! ♔e7 6. ef5 ef5 7. ♗d5 ♗b6 (7... ♔d6 8. ♗f7+−) 8. ♔d3+−] 3... ♖b6 4. ♖c7 ♔d6 5. ♖g7 ♖b2 6. ♔d3! ♖a2 7. ♖g6 ♖a3 8. ♔c4 ♗e3 [8... ♖e3 9. ♖h6+−] 9. ♗d5! ♗f4 [9... ♖a6? 10. ♖e6+−; 9... ♖a4 10. ♔b5 ♖a6 11. ♖e6! ♔d5 12. ♖e5! ♔d4 13. ♔a6 ♗f4 14. ♖f5+−] 10. ♖e6 ♔c7 11. ♖c6 ♔b8 12. ♖g6 ♗c7 13. ♗b7 ♔a7 [13... ♖a4 14. ♔b5 ♖g4 15. ♖h6+−; 13... ♖a5 14. ♔b4! ♖e5 (14... f4 15. ♖g8 ♔a7 16. ♖g7 ♗d8 17. ♖d7 ♗b6 18. ♗f3 ♔b8 19. ♖b7+−) 15. ♗f3! ♖e8 (15... ♖e3 16. ♖g8 ♔a7 17. ♖g7 ♔b6 18. ♖c7! ♔c7 19. a7+−) 16. ♗h5 ♖e4 17. ♔b5 ♖h4 18. ♖g8 ♔a7 19. ♗f3! ♗b8 20. ♖g7+−] 14. ♖g5 ♗d8 [14... ♖a4 15. ♔b5 ♖h4 16. ♖g8 ♗b8 17. ♗f3+−] 15. ♖h5 ♗h4 16. ♖f5 ♔b6 17. ♖b5 ♔c7 18. ♖b3 ♖a5 19. ♔d4 ♗f2 20. ♔e4 ♔d6 21. ♖d3 ♔e6 22. ♗c8 ♔e7 23. ♖d5 ♖a4 24. ♔f5 ♗g3 25. ♖d7 ♔f8 26. a7 ♗f2 27. ♗a6 [27... ♖a6 28. ♖d8] 1-0

4443.

Reti – Romanovsky
Moscow, 1925

1... b4? [1... ♖c8! 2. b4 c4=] 2. ♖c4! ♔f8 3. ♔f3 ♖c8 4. e3 ♗c3?! [4... ♗b2!] 5. a4! ♔e7 6. ♗d5 ♖c7 7. ♖h4 h6 [7... e4! 8. ♖e4 ♔d6] 8. ♔e4 ♔f6 9. ♖h5 ♖d7 [9... g6! 10. fg6 (10. ♖h6 ♔g5! 11. ♖h7 gf5=) 10... ♔g6±] 10. g4 g6 11. ♖h6! ♔g5 [11... ♔g7! 12. ♖h3 (12. g5?? gf5 13. ♔f5 ♖d5−+) 12... g5! 13. f6! ♔g6! (13... ♔f6 14. ♖h6 ♔e7 15. ♖c6+−) 14. ♖h8±] 12. ♖h7 ♔g4 Δ 13.. gf5# 13. ♗e6!! [13. fg6?? f5#; 13. ♖f7 ♖f7 (13... gf5? 14. ♖f5 ♖d5? 15. h3!+−) 14. ♗f7 gf5=; 13. f6=; 13. h3 ♔g5=] 13... fe6 [13... ♖e7 14. ♖f7 ♖f7 15. fg6!+−] 14. fg6! [14. ♖d7 gf5#] 14... ♖d8 15. ♖a7 ♔g5 [15... ♗e1 16. a5 ♗h4 17. a6 ♗f6 18. g7 ♖g8 19. ♖b7 ♗g7 20. a7 ♖a8 21. ♖g7+−] 16. g7 ♔h6 17. a5 ♔h7 18. a6 ♖d6 19. h4 ♗e1 20. h5 ♗h4 21. h6 1-0

4444.

T. Petrosian – Velimirovic
Vrsac, 1981

1. ♔f4+− ♗d3 [1... ♖c5 2. a6 ♖c4 3. d4! A) 3... ♖a4 4. a7 ♔e7 (4... ♔c7 5. ♖f5! gf5 6. g6 ♖a7 7. g7 ♖a8 8. ♗b4 ♖g8 9. ♗f8 ♔d7 10. ♔f5+−) 5. ♗b4+−; B) 3... ♖c3 4. a7 ♖a3 5. ♖f8! c5 6. dc5 ♖a4 7. ♔e5 ♗e4 8. ♖f4+−] 2. ♗e5 ♔e7 3. ♗c7 ♗b5 4. ♗b6! ♖d2 5. ♖g6 ♖g2 6. ♗c5 ♔f7 7. ♖f6 ♔g8 8. ♖d6 ♖c2 9. ♗e3 ♔f7 10. ♔f5 ♔e7 11. ♖d2 ♖c3 [11... ♖d2 12. ♗d2 ♗d3 13. ♔e5 ♗b5 14. ♗b4+−] 12. ♗d4 ♖f3 13. ♔g6 ♔e6 14. ♔h5 ♖f4 15. ♗b2 c5 16. g6 ♗c6 17. ♔g5 1-0

4445.

Fischer – Forintos
Monte Carlo, 1967

1. f3! [1. f4 h4 2. ♖c3 ♗d7 3. ♖c7 ♔e8 4. ♖a7 f6 5. ♗d6 ♖d5 6. ♖a6 ♖d2 Δ ♗f5, ♗e4] 1... a5 2. ♔f2 a4 3. g4 hg4 4. hg4 ♖g5 5. ♗f6! ♖d5 6. f4 ♖d2 7. ♔g3 ♖g2 8. ♔h4 ♖d2 9. f5 ♗d5 10. ♔g5 ♖d1 11. ♖c3 ♖e1 [11... ♔e8 12. ♖c5+−] 12. ♖h3 ♔e8? [12... ♖h1 13. ♖d3 ♗c6 14. ♖d8 ♗e8 15. ♖b8 Δ ♗d8, f6] 13. ♖d3 1-0

4446.

Hubner – Ftacnik
Biel, 1984

1. ♗d7+− ♔b6 [1... ♔c5 2. ♖c4 ♔d5 (2... ♔b6 3. ♖c6) 3. ♗c6 ♔e6 (3... ♔e5 4. ♖a4 ♗b4 5. ♖b4 ab4 6. f8♕) 4. ♖e4 ♔f5 (4... ♔f6 5. f8♕ ♗f8 6. ♔f8 ♖c2 7. ♗a4 ♖c8 8. ♖e8+−) A) 5. ♖a4 ♔g6 (5... ♖e2 6. ♔d7) 6. ♖a5 ♖f7 7. ♗e4 ♔g7 8. ♖g5 ♔f6 (8... ♔h6 9. ♖g6) 9. ♖f5; B) 5. f8♕ 5... ♗f8 6. ♔f8 B1) 6... ♖f3 7. ♖e5 ♔e5 8. ♗f3 ♔d6 (8... ♔d4 9. ♗c6) 9. ♗h5; B2) 6... ♖b2 7. ♖e3; B3) 6... ♖c2 7. ♖c4 ♖c4 8. bc4 ♔e5 9. ♗a4 ♔d4 10. ♗b3 B3a) 10... ♔c3

11. ♗a2 ♔b2 (11... a4 12. c5 ♔b2 13. ♗f7) 12. c5 ♔a2 13. c6 a4 14. c7 a3 15. c8♕; B3b) 10... a4 11. ♗a2 ♔c5 12. ♔e7; B3c) 10... ♔c5 11. ♔e7 a4 12. ♗a2 ♔b4 13. ♔d6 ♔a3 14. ♗b1 ♔b4 (14... ♔b3 15. ♔c5 a3 16. ♔b5 ♔b2 17. ♔b4+−; 14... ♔b2 15. ♔c5 ♔b1 16. ♔b4) 15. c5 ♔b3 16. c6 a3 17. ♗e4 (17. c7 ♔b2 18. c8♕ ♔b1 19. ♕b7) 17... a2 18. ♗d5] 2. ♖e7 ♔c7 3. ♗e6 ♔c6 4. f8♕ ♖f8 5. ♔f8 ♔c5 6. ♗d7 1-0

4447.
Loyd
1859
1. ♖c8!+− ♖c8 2. ♘a7! ♖c1 3. ♘c6 ♖c6 4. ♔c6 ♔a7 5. ♔c7 1-0

4448.
Caputto
1988
1. ♖h3!+− [1. ♖g7? ♕a2 2. ♖a3 ♕c2 3. ♔a5 ♔h4 4. ♖h7 h5] 1... ♕h3 2. ♖g4!! ♕g4 3. ♘f6 ♔g5 4. ♘g4 ♔g4 5. c6 f3 6. c7 f2 7. c8♕ ♔g3 8. ♕c4 1-0

4449.
Solovtsev
1879
1. ♖f2!+− [1. b5? ab5 2. a6 ♗e4] 1... ♔e5 2. ♖f5! ef5 3. b5! ♔d6 4. ba6 ♔c6 5. ♔g2! f4 6. ♔g1 f3 [6... h3 7. ♔h2] 7. ♔f2 h3 8. ♔g3 1-0

4450.
Gurgenidze
1986
1. ♖g1!= g2 [1... h2 2. ♖g2 ♔c1 3. ♖g3 h1♕ 4. ♖c3 ♕h8 5. ♖c8 ♕f6 6. c4 ♔c2 7. c5 ♔d3 8. ♖c7] 2. c4 ♔c3 3. c5 h2 4. ♖g2 h1♕ 5. c6! ♕g2 6. c7 ½-½

4451.
Christiansson – Roberts
Sweden, 1967
1. ♖f8!+− ♖f8 2. ♖e1 ♔d7 3. ♖e7 ♔e7 4. ♗c5 ♔e8 5. ♗f8 ♔f8 6. ♔c2 1-0

4452.
Cvejic
1968
1. ♖f4!= e2 2. ♖e4 e1♕ 3. ♖e1 ♗e1 4. ♔g5! ♔b4 5. ♔f4 ♔c3 [5... g5 6. ♔e3] 6. ♔e3 ♗f2 7. ♔e2 ½-½

4453.
Pospisil
1971
1. ♗h5!= [1. ♗g4? ♖b2 2. ♔c1 ♖c2 3. ♔d1 ♖f2 4. ♗h3 c2 5. ♔c1 ♖h2; 1. ♗a4? ♖b2 2. ♔c1 ♖h2 3. ♗b5 ♔d4 4. ♗e8 ♖g2 5. ♗d7 ♖f2 6. ♗e8 ♔c4 7. ♗d7 c2 8. ♔b2 ♔d3 9. ♗a4 ♖g2 10. ♗b3 c1♕ 11. ♔c1 ♔c3] 1... ♖b2 [1... ♖h2 2. ♗g6 ♔d2 3. bc3; 1... c2 2. ♔c1 ♖h2 3. ♗g6] 2. ♔c1 ♖c2 3. ♔d1 ♖g2! 4. ♔c1 c2 5. ♔b2 ♖h2 6. ♗g6 ♔d2 7. ♗c2 ½-½

4454.
Fritz
1953
1. a3!+− ♖f1 2. ♔e2 ♖f4 [2... ♖h1 3. ♖d1 ♖d1 4. ♔d1; 2... ♔c2 3. ♖d2! ♔c3 4. ♔f1 ♔d2 5. a4] 3. ♖b3 ♔c2 4. ♖b4! ♖b4 [4... ♖e4 5. ♖e4 fe4 6. a4] 5. ab4 1-0

4455.
Khalifman – Van der Wiel
Ter Apel, 1993
1. ♖e4!+− ♕b7 2. ♕e7 ♕e7 3. ♖e7 ♔e7 4. ♔f3 f5 [4... ♔d6 5. ♔e4 ♔c5 6. g4+−] 5. ♔e3 ♔e6 6. ♔d4 f4 7. gf4 ♔f5 8. ♔c4 1-0

4456.
Gelfand – Bareev
Linares, 1992
1. ♖e6!+− fe6 2. c5 ♔f6 [2... ♖b7 3. c6 ♖c7 4. ♔a4 ♔f6 5. ♔a5 ♔e7 6. ♔b6 ♔d8 7. ♖d3 ♔c8 8. ♖a3 ♔d8 9. ♖a8 ♖c8 10. ♖a7 ♖b8 11. ♖b7!] 3. c6 ♖b8 4. c7 ♖c8 5. ♔a4 ♔e5 6. ♔a5 ♔d4 7. ♖c6 ♔e3 8. f4 ♔f2 9. ♖c3 g5 [9... ♖c7 10. ♖c7 ♔g3 11. ♖g7 ♔f4 12. ♖h7!] 10. ♔b6 1-0

4457.
Timman – Salov
Sanghi Nagar, 1994
1. ♕e1!= ♕e1 2. ♖fe1 [2. ♖de1 fe5 3. ♖e5 ♖d4∓] 2... fe5 3. ♖d8! ♖d8 4. ♖e5 ♖d2 [4... ♖d4 5. ♖e8 ♔f7 6. ♖a8] 5. ♖e8! ♔f7 6. ♖a8 ♖b2 7. ♖a7 ♔e6 [7... ♔f6 8. a4=] 8. ♖g7 ♖a2 9. f5 ♔d6 10. f6 c4 11. ♖g8! ♔e6 12. ♖c8 ♔f6 13. ♖c4 ♖b2 14. ♖c7 ♔g6 15. h4 b5 16. ♖c6 ♔f7 17. ♖c7 ♔g6 18. ♖c6 ½-½

4458.
Karpov – Tiviakov
Linares, 1995
1... ♗b4!= 2. e6 [2. ab4?? ♘b4 3. e6 ♖d5 4. e7 (4. ♖d5 ♖d5−+) 4... ♘d3−+] 2... ♖d6 3. ab4 ♘b4 4. e7 ♖e8 5. ♖3d2 ♖d5 6. ♖d5 ♘d5 7. ♖d5 ♖e7 8. h5 ♔f6 9. ♖a5 ♔g7 10. ♔g2 ♔h6 11. ♔h3 ♖f7 12. ♔g4 ♖b7 13. ♔h4 ♖f7 14. ♖a6 ♖g7 15. ♔h3 ½-½

4459.
Glek – Kharitonov
Moscow, 1992
1. ♖d6!± cd6 2. ♖d6 ♖5e6 3. ♖d7 ♔c6 4. ♖h7 ♔c5 5. ♘d5! ♔d4 6. ♖h6 ♖f8 7. ♖h7 ♖c8 8. ♖d7 ♔c5 9. h6+− Δ h7, ♘e7-g6 9... f5 10. gf5 ♖h6 11. e5 ♖h1 12. e6 ♖ch8 13. e7 ♖g1 14. ♔f2 ♖d1 15. ♘f6 ♖d7 16. ♘d7 ♔d6 17. ♘f8 ♖h2 [17... ♔e7 18. ♘g6] 18. ♔g3 ♖e2 19. f6 [Δ ♘g6, f7] 1-0

4460.
Minasian – Peng
Luzern, 1993
1... ♗f2!−+ 2. ♖f2 ♖f2 3. ♘f2 e3 4. ♘d3 e2 5. c4 ♖f1 6. h4 ♖d1 7. ♔f3 ♖d3 8. ♔e2 ♖g3 9. ♗c2 ♖h3 10. b4 b6 11. a4 ♖h4 12. ♔d3 a5 0-1

4461.
Nikolaidis – Istratescu
Moscow, 1994
1. ♖a4!!= [1. ♔c1? ♖ed8!−+ Δ ♖d2] 1... ♖e1 2. ♖a5 ♖e8 3. ♖c5⩱ ♖ed8 4. ♔b3! Δ c4, ♔b4 4... ♘d5 5. ♗d5! ♖d5 6. ♗f6 ♖c5 7. ♗d8 ♖d5 8. ♗c7 ♖d2 9. g4!= ♖h2 10. g5 ♖h3 11. ♔b4 ♔f7 12. c4 ♔e6 13. ♔c5 ♔d7 14. ♗e5 ½-½

4462.
Marin – Pogorelov
Andorra, 1994
1. ♖e6!+− ♗e6 2. ♔e6 ♖g1 [2... ♖h1 3. ♔d6 ♔c8 4. e6 ♖h6 5. ♗e5 ♖g6 6. ♗f4 ♔b7 (6... ♖f6 7. ♔e7 ♖g6 8. ♔f7) 7. ♔d7] 3. ♔d6 ♔c8 [3... ♖g3 4. b7 ♖g6 5. e6] 4. e6 ♖g3 5. ♔c6 1-0

4463.
Frolov – Sakaev
Alushta, 1994
1... ♖d5!−+ 2. ♔d5 a2 3. ♖a2 [3. ♖a8 ♔e7 4. ♖a7 ♔f6; 3. ♔c4 a1♕ 4. ♖a1 ♘a1 5. ♔c3 ♔e7 6. ♔b2 ♔d6 7. ♔a1 ♔e5] 3... ♘b4 4. ♔e5 ♘a2 5. ♔f4 ♔e7 6. ♔g3 ♔f6 7. ♔f4 ♘c3 8. g3 ♘d5 9. ♔e4 ♘c7 10. ♔f4 ♘e6 0-1

4464.
Goldin – Emms
Cappelle la Grande, 1992
1. ♕c6!!+− ♕c6 [1... ♔d8 2. ♖f7!!] 2. bc6 ♘e4 [2... ♖g4 3. c7 ♔d7 4. ♖f8] 3. ♗h5 ♔d8 4. ♖f7 ♖g3 5. ♔h2 ♖g8 6. c7 ♔c8 7. ♗g4 ♖g4 8. ♖f8 1-0

4465.
Wolff – Gulko
USA, 1992
1... ♖h4!−+ 2. ♔g5 ♖c4! 3. bc4 ♔c4 4. ♖d1 [4. ♔f6 ♗d5 5. ♖f1 ♔c3 6. ♖f2 f4! 7. ♔e7 f3 8. ♔d6 b3−+] 4... ♗a4 5. ♖d6 ♗c2 6. ♖e6 ♗a4! [6... b3? 7. ♖b6 ♔c3 8. e6 b2 9. ♖c6! ♔d2 10. e7=] 7. ♖a6 ♔b5 [7... b3 8. ♖a5 b2−+] 8. ♖a8 [8. ♖h6!? b3 9. ♖h2 ♔b4 10. ♖h4 f4! 11. ♖f4 ♔a3 12. e6 b2 13. e7 b1♕ 14. ♖a4 ♔a4 15. e8♕ ♕b5−+] 8... b3 9. e6 ♔b4 10. ♖b8 ♔a3 11. ♔f5 b2 0-1

4466.
Ehlvest – Krasenkov
Podolsk, 1993
1. ♗e4!+− fe4 2. ♘c6! ♖hc6 [2... bc6 3. a6] 3. ♖b7 ♖a6 [3... ♖c1 4. ♖c1 ♖c1 5. ♔g2 ♖a1 6. ♖b5] 4. ♖ab1! ♖ca5 5. ♖b8 ♔g7 6. ♖1b7 ♔h6 7. ♖h8 ♖g6 8. ♖bh7 ♔g5 9. ♖h5 ♔f6 10. ♖f8 ♔e6 11. ♖f4 ♖a8 12. ♔g2 ♖d8 13. ♖ff5 d4 14. ♖e5 ♔f7 15. ed4 ♖d4 16. ♖h7 1-0

4467.
Kir. Georgiev – Piket
Moscow, 1994
1. ♖c5!+− ♖c5 2. ♔e4 ♖b5 3. ♔d4 ♔d6 4. ♔c4 ♖g5 5. g4 ♖e5 6. ♖b3 ♖e4 7. ♔b5 ♔e5 8. ♔c5 ♖e2 9. ♖b4 ♖h2 10. ♖b3 ♖c2 11. ♔b4 ♔f4 12. ♖c3 ♖b2 13. ♔c4 ♔g5 14. ♖b3 ♖c2 15. ♔d3 ♖c5 16. ♖b8! ♖a5 17. ♖g8 ♔h4? 18. ♖h8 ♔g3 19. ♔e4 ♖b5 20. ♖h5 ♖b4 21. ♔e5 ♖b5 22. ♔d6 ♖b6 23. ♔c7 ♖g6 24. ♔d7 [24. g5! ♔f4 25. h4 ♔f5 26. ♖h7] 24... ♖a6 25. ♖h8?! [25. g5!] 25... ♔f4 26. ♔e7?! [26. ♖h5!] 26... ♔g5 27. ♖h5 ♔g6 28. ♖d5 ♖a7 29. ♔e6 ♖h7 30. ♖d3 ♔g5 31. ♖f3 ♖h6?! [31... ♔g6 32. ♔e5 ♔g5 33. ♔e4 ♖e7 34. ♔d3 ♖h7 35. ♔e3 ♖e7 36. ♔f2 ♔h4 37. ♖f5 ♖h7 38. ♔f3 ♖h8 39. ♔f4 ♖h7 40. g5] 32. ♔f7 ♖h7 33. ♔g8 ♖h6 34. ♔g7 ♖g6 35. ♔f7 ♔h4! 36. ♖f6! 1-0

4468.
Sutkus – Engel
corr. , 1988
1. ♕f3!!= ♖f3 2. ♘f3 ♖f8 3. ♖c3! d4 4. ♖d3 ♕e4 5. ♖hd1 g5 6. h3 h5 7. ♔g1!!= ♖f3 8. ♖f3 ♕f3 9. ♖d4 ♕c6 10. ♖b4 ♕c5 11. ♖a4 ♕b6 12. h4 g4 [12... gh4 13. ♖h4] ½-½

4469.
Vujosevic – Sekulic
Yugoslavia, 1995
1. ♕e4!!+− ♕e4 2. f7 ♕a8 3. ♘b3 ♕f8 4. ♘c5 ♔a7 5. d7 b3 6. ♘e6 1-0

4470.
Smyslov – Eingorn
Moscow, 1987
1. ♖c6!+− bc6 2. ♖c6 ♖e5 [2... ♖c5 3. ♖a6 ♘f8 4. ♖a7 ♔g8 5. ♖e7! ♖d8 6. ♘e6 ♘e6 7. ♗e6] 3. ♖c7 ♖d8 4. ♘e6!! ♖e6 5. h4⊕ [5... a4 6. ♗d5] 1-0

4471.
Kovalenko
1977
1. ♔e5!= ♔g2 2. ♔f6 ♔g3 3. ♔g6 ♔f4 [3... ♔h4 4. ♔h6! g3 5. g6 g2 6. g7 A) 6... g1♕ 7. g8♕ (7. ♔h7? ♕b1) 7... ♕g8; B) 6... g1♖ 7. ♔h7] 4. ♔f6! g3 5. g6 g2 6. g7 g1♕ 7. ♔f7 ½-½

4472.
Nadareishvili and Smyslov
1986
1. b4!+− ♔b5 2. b3⊕ ♔b6 3. a4 ♔c6 4. b5 ♔c5 5. b4 ♔b6 6. ♔g4 h6 7. ♔f4 g5 8. ♔f5 g6 9. ♔g4⊕ ♔b7 10. a5 ♔c7 11. b6 ♔c6 12. b5 ♔b7 13. ♔f3 h5 14. ♔g3 g4 15. ♔f4 g5 16. ♔g3⊕ ♔b8 17. a6 ♔c8 18. b7 ♔c7 19. b6 ♔b8 20. ♔g2 h4 21. ♔f2 g3 22. ♔f3 g4 23. ♔g2⊕ h3 24. ♔g3 h2 25. a7 ♔b7 26. ♔h2 1-0

4473.
Beliavsky and Zinar
1985
1. ♔g1!= h2 2. ♔h1 ed6 [2... cd6 3. c4! ♔d3 4. e4! ♔d4 5. e5 de5 6. c5 ♔d5 7. c6 ♔d6 8. c7 ♔d7 9. d3 ♔c8 10. d4 e4 11. d5 e3 12. d6 e2 13. d7] 3. c4! ♔d3 4. e4! ♔d4 5. c5 dc5 6. e5 ♔d5 7. e6 ♔d6 8. e7 ♔d7 9. d3 ♔e8 10. d4 c4 11. d5 c3 12. d6 c2 13. d7 ½-½

4474.
Riihimaa
1942
1. de6!= [1. dc6 dc5 2. cb7 ♔c7 3. ♔c4 ♔b7 4. ♔c5 ♔c7] 1... de5 2. ef7 ♔e7 3. ♔e4 ♔f7 4. ♔e5 ♔e7 5. ♔f5 ♔d7 6. ♔e5 ♔c7 7. ♔d4 ♔b8 8. ♔c4 ♔a7 9. ♔b4 ♔a6 10. ♔a4 ½-½

4475.
Dvizov
1972
1. h6!+− ba4 2. a6! [2. h7 a3 3. h8♕ a2] 2... h3 [2... a3 3. a7] 3. h7 a3 4. a7 h2 5. h8♖! [5. h8♕ a2 6. a8♕ a1♕! 7. ♕a1 h1♕! 8. ♕h1=] 1-0

4476.
Rinck
1934
1. e4!+− ♖d3 2. ♔e2 ♖b3 [2... ♖h3 3. ♗g3! ♔g8 4. ♔f3 ♖g3 5. hg3 ♔f8 6. ♔f4 ♔g8 7. ♔g5 ♔h8 8. ♔h5 ♔g8 9. g4 ♔h8 10. g5 ♔g8 11. g6] 3. ♗e5 ♔g8 4. ♗c3! ♔f8 5. ♔d3 ♖c3 6. bc3 ♔e8 7. ♔d4 ♔d8 8. ♔c5 ♔c8 9. ♔b5 ♔b8 10. c4 ♔c8 11. c5 ♔b8 12. c6 1-0

4477.
Dawson
1923
1. ♖a4!+− ♔e8 2. ♖h4! ♖e5 3. ♔d2 ♔d8 4. ♖a4! ♖d5 5. ♔e3 ♔e8 6. ♖h4! ♖e5 7. ♔d4 1-0

4478.
Reti
1928
1. ♔f2!+− [1. ♔g2? ♔e4 2. ♔f2

e1♕!! 3. ♔e1 ♔d3] 1... ♔e4 2. ♔e2 ♔d4 3. ♖g1 ♔e4 4. ♖e1! ♔d4 [4... ♔e5 5. ♔e3] 5. ♔d2 1-0

4479.
Aisenstadt
1940
1. d7!+– ♖f8 2. ♘f5 ♔c3 3. ♘d6 ♖d8 4. ♔c1 ♔d4 5. ♔d2 e4 [5... c4 6. c3 ♔c5 7. ♘b7] 6. c3 ♔e5 7. ♘f7 1-0

4480.
Liburkin
1928
1. ♘c2!= ♘d3 [1... ♘b3 2. ♔d1! ♘d3 3. ♘d4 ♘d4 4. ♘c3 A) 4... ♘f2 5. ♔e1! bc3 (5... ♘c2 6. ♔e2 bc3 7. ♖g2 ♔g2) 6. ♖g2 ♔g2; B) 4... bc3 5. ♖g2 ♔g2] 2. ♔b1! ♘b3 3. ♘b4 ♘b4 4. ♘c3! dc3 [4... ♘d2 5. ♔a1 dc3 (5... ♘c2 6. ♔a2 dc3 7. ♖g2 ♔g2) 6. ♖g2 ♔g2] 5. ♖g2 ♔g2 ½-½

4481.
Melnichenko
1980
1. e7!+– [1. f7? ♖a7 2. ♗f5 ♔f5 3. f8♕ ♔e4; 1. ♔d1? ♖a7 2. ♔c1 ♖a1 3. ♔b2 ♖a2] 1... ♖g8 2. ♗g6 ♖h8 [2... ♖b8 3. ♗f5 ♔f5 4. ♗b8] 3. ♗h5 ♖g8 4. ♗g4 ♖h8 5. ♗h3 ♖g8 6. ♗f1 ♖b8 7. ♗b6 ♖a8 8. ♗a5 ♖b8 9. ♗b4 ♖a8 10. ♗a3 ♖b8 11. ♗c1 ♖a8 12. f7 ♖e8 13. ♗d3 cd3 14. c4 1-0

4482.
Kubbel
1. ♘f8!+– ♔e8 [1... ♔c8 2. ♖c1 ♔b8 (2... ♔d8 3. ♘e6) 3. ♘d7 ♔a7 4. ♖a1#] 2. ♘e6 ♖g8 [2... ♖f7 3. ♖d8#; 2... ♖h7 3. ♖d8 ♔f7 4. ♘g5] 3. ♘c7 ♔f7 4. ♖f1 ♔g7 5. ♘e6 ♔h6 6. ♖h1#

4483.
Rinck
1944
1. ♗d6!= ♖b6 [1... ♖h4 2. ♗b5 ♔c8 3. ♗a6 ♔d7 4. ♗b5] 2. ♗g4 ♔e8 3. ♗h5 ♔d7 4. ♗g4 ½-½

4484.
Rinck
1923
1. ♔d5!+– ♖f7 [1... ♖b7 2. ♖gd8 ♔c7 3. ♔c5 ♖b1 4. ♖ac8 ♔b7 5. ♔d6 ♖f7 6. ♖b8] 2. ♖ad8 ♔e7 3. ♔e5 ♖f1 4. ♖ge8 ♔f7 5. ♔d6 ♖b7 6. ♖f8 1-0

4485.
Cook
1927
1. ♖e2!+– ♖e3 2. ♖e3 ♕e3 3. ♕e6 ♔d4! [3... ♔f4 4. ♗d2 ♕d2 5. ♕h6 ♔e4 6. ♕d2] 4. ♗f2! ♕f2 5. ♕b6 ♔c3 6. ♕f2 b2 7. ♕c5 ♔d2 [7... ♔b3 8. ♕d5 ♔c2 9. ♕a2] 8. ♕b4 ♔c2 9. ♕c4 ♔b1 10. ♕b3 1-0

4486.
Prigunov
1986
1... ♗g2 [1... ♗b5 2. ♔g1= ♗c5 3. ♔h1 ♗c6 4. ♖8d5! ♗e3 5. ♖1d4 ♔g3 (5... ♗d4=) 6. ♖g4! ♔f3 7. ♖g3! ♔f4 8. ♖g4! ♔g4=] 2. ♔g1= ♗c5 3. ♖1d4! ♔g3 4. ♖g8 ♔f3 5. ♖g3! ♔g3 ½-½

4487.
Rinck
1929
1. ♖e8!+– ♔f5 [1... ♔d5 2. ♘f6 ♔d4 3. ♖d8 ♔c3 (3... ♔e5 4. ♘g4) 4. ♘d5] 2. ♘d6 ♔f4 3. ♖f8 ♔g3 [3... ♔e5 4. ♘c4] 4. ♘f5 1-0

4488.
Kubbel
1913
1. ♖b8!+– ♕h7 2. ♖h8! ♕f7 [2... ♕d7 3. ♖d8! ♕d8 4. ♗g3 ♔f6 5. ♗h4] 3. ♖f8! ♕f8 4. ♗c3 ♔d6 5. ♗b4 1-0

4489.
Rinck
1929
1. ♖a7!+– ♔e8 [1... ♔d8 2. ♘e6 ♔c8 3. ♘d6 ♔b8 4. ♖b7 ♔a8 5. ♘c7#] 2. ♘d6 ♔f8 3. ♘e6 ♔g8 4. ♖g7 ♔h8 5. ♘f7#

4490.
Rinck
1929
1. ♖d5!+– ♔c4 [1... ♔e4 2. ♗c6 ♕c7 3. ♗a8 ♕a7 4. ♖a5] 2. ♗e6 ♕e7 3. ♗g8 ♕g7 4. ♖g5 1-0

4491.
Wortel
1938
1. ♘e6!= f3 [1... d3 2. ♘f4 d2 3. ♘d3 ♔e2 4. ♘b2] 2. ♘d4 f2 3. ♘f3 ♔e2 4. ♘h2 ½-½

4492.
Rinck
1947
1. ♘d6!= ♖a2 [1... ♖h5 2. ♗g5 ♖g5 3. ♘f7] 2. ♗a5 ♖a5 3. ♘b7 ♔c7 4. ♘a5 ♖c3 5. ♔d5 ½-½

4493.
Schaffler
1980
1. c4!+– [1. e4? ♔c5 2. d4 ♔b5 3. c4 ♔a5 4. b4 ♔a4] 1... ♔e5 2. d4 ♔f5 3. e4 ♔g5 4. f4 ♔h5 5. g4 ♔h4 6. b4! f5 [6... c5 7. e5 fe5 8. fe5 de5 9. dc5; 6... d5 7. f5 gf5 8. gf5 ef5 9. ed5; 6... e5 7. c5 bc5 8. bc5 dc5 9. d5; 6... ♔g3 7. d5 ed5 8. c5 bc5 9. bc5 dc5 10. e5 fe5 11. fe5] 7. d5 ed5 8. cd5 cd5 9. e5 de5 10. fe5 ♔g5 11. h4 1-0

4494.
Prokop
1925
1. b6!+– ♘e3 [1... ♘f4 2. ♔c8! ♘d5 3. b7 ♘b6 4. ♔d8] 2. ♔a6! ♘d5 3. b7 ♘c7 4. ♔a5! 1-0

4495.
Kovalenko
1981
1. ♔e5!+– [1. ♔e6 ♔c2 2. ♔d5 ♔d3 3. ♔c5 ♔e4! 4. ♔b6 ♔d5! 5. ♔a6 ♔c6 6. ♔a7 ♔c7 7. a6 ♔c8 8. ♔b6 ♔b8 9. ♔c6 ♔a7 10. ♔d6 ♔a6 11. ♔e6 ♔a5 12. ♔f6 ♔a4 13. ♔g7 ♔a3 14. ♔h7 ♔a2 15. ♔h6 ♔b3 16. ♔h5 ♔c4 17. ♔h4 ♔d5 18. ♔h3 ♔e6] 1... ♔c2 [1... ♔a2 2. ♔d5 ♔a3 3. ♔c5 ♔a4 4. ♔b6] 2. ♔d4! ♔d2 3. ♔c5 ♔e2 4. ♔b6 ♔f2 5. ♔a6 ♔g2 6. ♔b5 ♔h2 7. a6 ♔g1 8. a7 h2 9. a8♕ h1♕ 10. ♕h1 ♔h1 11. a5 ♔g1 12. a6 h3 13. a7 h2 14. a8♕ h1♕ 15. ♕h1 ♔h1 16. a4 ♔g1 17. a5 h4 18. a6 h3 19. a7 h2 20. a8♕ h1♕ 21. ♕h1 ♔h1 22. a4 ♔g1 23. a5 h5 24. a6 h4

25. a7 h3 26. a8♕ h2 27. ♕a1 1-0

4496.
Korolkov
1921
1. hg3!+– ♔f5 2. fg4 ♔f6 3. g5 ♔f5 4. g4 ♔f4 5. g3 ♔e4 6. f3 ♔d5 7. bc4 ♔d6 8. c5 ♔d5 9. c4 ♔d4 10. c3 1-0

4497.
Wotawa
1966
1. ♖g7!= ♔h6 2. ♖g6 ♔h5 3. ♖g5 ♔h4 4. ♖g4 ♔h3 5. ♖g3 ♔h2 6. ♔f2! d1♕ 7. ♖h3 ♔h3 ½-½

4498.
Lazard
1924
1. ♖g8!+– ♔f7 2. ♖g7 ♔f6 3. ♖g6 ♔f5 4. ♖g5 ♔f4 5. ♖g4 ♔f3 6. ♖g3 ♔f2 7. ♖g2 ♔f3 8. ba6 1-0

4499.
Sidorov
1982
1. ♕b1!+– c2 2. ♕a1 c3 3. ♕a4 c4 4. ♕a7 c5 5. ♕a1 c1♕ 6. ♕c1 c2 7. ♕a1 c3 8. ♕a4 c4 9. ♕a7 c5 10. ♕a1 c1♕ 11. ♕c1 c2 12. ♕a1 c3 13. ♕a4 c4 14. ♕a7#

4500.
L'Hermet
1928
1. ♔a1!+– a5 2. ♔a2 a4 3. ♘d5! ♔c2 [3… c2 4. ♘b4 a3 5. ♘d3#] 4. ♘b4 ♔c1 5. ♔a1 a3 6. ♔a2 c2 7. ♘d3#

4501.
Dehler
1932
1. ♘f6!+– ♖ee1 [1… ♔g2 2. ♘h5 ♖ee1 3. ♔h4 ♗e2 4. ♘f4 ♔f1 5. ♘d5! ♔g2 6. ♘e3#] 2. ♘h5 ♔g2 3. ♔h4 ♗e2 4. ♘f4 ♔f1 5. ♘d5 ♔g2 6. ♘e3#

4502.
Dawson
1930
1. ♘f3!+– ♗c3 2. ♘g5 ♗d4 3. ♘e4 ♗e3 [3… ♗e5 4. ♘f2] 4. ♘d6 ♗d4 5. ♘b5 ♗e5 6. ♘a7 ♗d4 7. ♘c6 ♗c3 [7… ♗c5 8. ♘e5] 8. ♘e7 ♗e5 9. ♘d5 ♗d6 10. ♘b6 ♗e5 11. ♘c4 ♗f4 [11… ♗c7 12. ♘d2] 12. ♘a5 ♗e5 13. ♘b3#

4503.
Fothergill
1913
1. ♗h5!+– a5 [1… g3 2. ♗f3 ♘g6 3. ♗e2#] 2. ♗e8! g3 3. ♗b5#

4504.
Speckmann
1954
1. ♖a8!+– c3 2. ♔a7! ♘b4 3. ♔b6 ♘a2 4. ♔a5! ♘b4 5. ♔b4#

4505.
Korolkov
1969
1. bc3!+– ♔c5 [1… ♔c3 2. ♕b3#; 1… ♔c4 2. ♕b3 ♔d3 3. ♕c2 ♔e3 4. ♕d2 ♔f3 5. ♕d3 ♔g2 6. ♕e2] 2. cd4 ♔d6 [2… ♔d4 3. ♕b2 ♔e3 4. ♕d2; 2… ed4 3. ♕f5; 2… ♔c6 3. ♕c2; 2… ♔d5 3. ♕b3 ♔e4 4. ♕c2 ♔e3 5. ♕c3] 3. de5 ♔e7 [3… ♔e5 4. ♕b2; 3… fe5 4. ♕d3; 3… ♔c6 4. ♕e4; 3… ♔e6 4. ♕b3] 4. ef6 ♔f8 [4… ♔f6 5. ♕b2; 4… gf6 5. ♕e4; 4… ♔f7 5. ♕b3 ♔g6 6. ♕g3; 4… ♔e6 5. ♕e4] 5. fg7 ♔g8 [5… ♔g7 6. ♕b2; 5… ♔f7 6. ♕b3; 5… ♔e7 6. ♕e4] 6. gh8♕ ♔h8 7. ♕b2 ♔g8 8. ♕e2 1-0

4506.
Speckmann
1954
1. ♖d8!+– ♘b4 2. ♖a8 ♘a2 3. ♔a6! ♘b4 4. ♔b5 ♘a2 5. ♔a4! ♘c3 6. ♔b3 ♘a2 7. ♖a2#

4507.
Kubbel
1934
1. ♗e4!+– ♖e1 [1… ♗c7 2. ♔g6! ♔g4 3. ♗f5#] 2. ♗f3 ♖gf1 3. ♗g4#

4508.
Kubbel
1934
1. ♘f4!+– ♘a3 [1… ♗c3 2. ♔e4 Δ 3. ♘d3#; 1… ♘c3 2. ♔c4; 1… ♗a3 2. ♔c4] 2. ♔e4 ♘c4 3. ♘d3#

4509.
Blathy
1922
1. ♘f4+– ♔c5 2. ♘e6 ♔d5 3. ♘c7 ♔c5 4. ♘a6 ♔d5 5. ♘c7 ♔c5 6. ♘e6 ♔d5 7. ♘f4 ♔c5 8. ♔e4 d5 9. ♔e5 ♗f6 10. ♔e6 ♘d8 11. ♔d7 … 12. ♘d3#

4510.
Schirdewan
1948
1. ♗f5!+– ♖b4 2. ♗e6! ♖d4 3. ♗d7! ♗c7 4. ♗c6#

4511.
Blathy
1922
1. ♔e1!+– ♕a1 2. h3!! [2. h4? ♕a2 3. h5 ♕a1 4. h6 ♕a2 5. h7 ♕a1 6. h8♘ ♕a2 7. ♘f7 ♕a1 8. ♘d8 ♕a2 9. ♘b7 ♕a1 10. ♘c5 ♕a2 11. ♘b7 ♕a1 12. ♘a5 ♕a2 13. ♘c4 ♕a1 14. ♘a5 ♕a2=] 2… ♕a2 3. h4 ♕a1 4. h5 ♕a2 5. h6 ♕a1 6. h7 ♕a2 7. h8♘! ♕a1 8. ♘f7 ♕a2 9. ♘d8 ♕a1 10. ♘b7 ♕a2 11. ♘c5 ♕a1 12. ♘b7! ♕a2 13. ♘a5 ♕a1 14. ♘c4 ♕a2 15. ♘a5 ♕a1 16. ♘b3#

4512.
Blathy
1922
1. ♔f2!+– e6 2. ♔f3! c4 3. ♔e3! e4 4. ♔e4 e5 5. ♔d5 e4 6. ♔c5 e3 7. ♘f3 e1♘ 8. ♘d4 ♘d3 9. ♔b6 ♘e5 10. ♘b5#

4513.
Lazard
1930
1. h5!= gh5 2. g6 fg6 3. e6 de6 4. c5 dc5 5. a6 ba6 6. b6 ab6 ½-½

4514.
Giese
1935
1. ♔g7!+– ♖gh3 [1… ♖h1 2. e8♕ ♔h4 3. ♕h8#] 2. e8♘!! g3 3. ♘f6#

4515.
Blathy
1922
1. dc4+– h5 2. ♔b2 h4 3. ♔b3 h3 4. ♔a4 h2 5. cb5#

4516.
Kramer
1949
1. ♖d1!+− d5 2. ♖f1 f5 3. ♖e1 a5 4. ♖e6 a6 [4... ♘d3 5. ♖e8#] 5. ♖a6#

4517.
Blathy
1922
1. b8♖!+− [1. b8♕?=] 1... ♘f7 2. ♔f4 ♔h3 [2... ♘g5 3. ♔g5 ♔g3 4. ♖f8! ♔h2 5. ♔f4 ♔h3 6. ♖h8#] 3. ♖f8 ♔h4 4. ♖f7 ♔h5 5. ♖f6! ♔h4 6. ♖h6#

4518.
Blathy
1922
1. ♔h5!+− ♘e7 2. ♗b1 b3 3. ♗d3 b2 4. ♗b1 b4 5. ♗d3 b3 6. ♗b1 b5 7. ♗d3 b4 8. ♗b1 b6 9. ♗d3 b5 10. ♗b1 d4 11. ♗d3 d5 12. ♗b1 d3 13. ♗d3 d4 14. ♗b1 d3 15. ♗d3 b1♕ 16. ♗b1 b2 17. ♗d3 b3 18. ♗b1 b4 19. ♗d3 b1♕ 20. ♗b1 b2 21. ♗d3 b1♕ 22. ♗b1 b3 23. ♗d3 b2 24. ♗b1 ♘f5 25. ♗f5 b1♕ 26. ♗b1 ♗e7 27. ♗g6#

4519.
Blathy
1922
1. ♕a5!+− ♔b1 2. ♕d8 ♔a2 3. ♕a5 ♔b1 4. ♕d5 ♔a2 5. ♕a8! ♔b1 6. ♔a7! ♔a2 7. ♔b6 ♔b1 8. ♔a5! ♔a2 9. ♔b4 ♔b1 10. ♔a3! ♔a1 11. ♔b3 ♔b1 12. ♕a2#

4520.
Cheron
1964
1. b8♘!+− ♖b8 [1... ♔d6 2. c8♘!] 2. ab8♘! ♔d6 3. c8♘! ♔e6 4. d8♘! ♗d8 5. ed8♘! ♔f6 6. g8♘! ♖g8 7. hg8♘! ♔g6 8. f8♘#

4521.
Zinar
1983
1. a8♗!+− [1. a8♕? f3 2. ♕f3 h1♕ 3. ♕h1=] 1... fe3 2. d8♗! [2. d8♕? h1♕ 3. ♗h1 e2 4. ♕h4 e1♕ 5. ♕e1=; 2. ♔d1? ♔b1 3. d8♕ c2] 2... e2 3. ♗h4 ♔a1 4. h7 h1♕ 5. ♗h1 e1♕ 6. ♗e1 a2 7. ♔c1 c2 8. h8♗#

4522.
Lommer
1947
1. a7+− b3 2. a8♗! b2 3. ♗e4! b1♕ 4. ♗b1 ♘e2 5. ♗e4 ♘d4 6. ♗d5 ♘e2 7. ♗f3#

4523.
Kazantsev
1949
1. ♘c2!= ♗g7 [1... ♖g6 2. ♗b6 ♖d6 3. ♗d4 ♗g7 4. c7] 2. c7 ♖c6 3. a7 ♖c2 [3... a2 4. ♗c3! ♗c3 5. a8♕ a1♕ 6. ♘a1] 4. ♗d2 a2 5. a8♕ a1♕ 6. ♕a1 ♗a1 7. c8♕! ♖c8 8. ♗c3! ♖b8 9. ♗b2! ♖e8 10. ♗e5! ♖d8 11. ♗d4! ½-½

4524.
Rusinek
1980
1. ♖a1!+− ♖e1 2. ♖e1 g1♕ [2... g1♗ 3. hg8♗! ♔g2 4. ♗h7 ♔f2 5. ♗e4 ♔e1 6. ♗e5 ♔f1 7. ♗d6 ♗f2 8. ♗e7; 2... g1♘ 3. hg8♘! ♔g2 4. ♘e7 h1♕ 5. ♘f5 ♔f2 6. ♖f1! ♔f1 7. ♘g3 ♔g2 8. ♘h1] 3. hg8♕! ♕e1 4. ♕a8 ♔g1 5. ♗d4 ♔f1 6. ♕f3 1-0

4525.
Tiulin
1937
1. ♖h8!= ♘bd2 2. ♖h6 ♔g3 3. ♖h3 ♔h3 4. ♔g1 ♔g3 5. ab7 ♘g5 6. b8♕ ♘gf3 7. ♔h1 ♘e4 8. ♕c7 ♔h3 9. ♕h2 ♘h2 10. ♔g1 ♔g3 11. b6 ♘d2 12. b7 ♘hf3 13. ♔h1 ♘e4 14. b8♕ d6 15. ♕d6 ♔h3 16. ♕h2 ♘h2 17. ♔g1 ♔g3 18. g7 ♘d2 19. g8♕ ♘hf3 20. ♔h1 ♘e4 21. ♕b8 ♔h3 22. ♕h8 ½-½

4526.
Lommer
1932
1. gh7+− ♔h7 [1... ♕h7 2. ef8♕#;
1... ♔h8 2. ef8♖! ♔h7 3. gh5;
1... ♔g7 2. ef8♗! ♔h7 3. gh5]
2. ef8♘! ♔g8 3. gh5 ♖h5 4. ♔c1 ♖b5 5. ♘d7 ♔f7 6. ♗d6 ♔e8 7. ♘f6 ♔f7 8. ♘d5 ♖d5 9. b7 1-0

4527.
Korolkov
1929
1. ♖d2!+− ♔c1 2. ♖d1! ♔d1 3. ♗a4! b3 4. ♗b3 ♔e1 5. ♗b4 ♘c3 6. ♗c3 ♔f1 7. ♗c4! ♗c4 8. ♕c5 ♗d3 9. ♕b5! ♗b5 10. b8♘! ♗d3 11. a8♗! ♗e2 12. f8♖! 1-0

4528.
Rusinek
1978
1. h8♕!= ♕h8 2. g7 ♕g7 3. hg7 ♔e7 4. a7! [4. g8♕? ♗g8 5. a7 ♘e4 6. ♔b7 (6. a8♕ ♘d6#) 6... ♗d5 7. ♔a6 ♘b6 8. ♔b6 ♘d6−+] 4... ♗a6 5. b7 ♘e4 6. g8♘! ♔e8 7. ♘f6! ♘ef6 8. a8♗! ♘e5 9. ♔b8 ♘c6 10. ♔c8 ♗f1 11. b8♖! [11. b8♕? ♗a6 12. ♕b7 ♘e4 13. ♕a6 ♘d6#] 11... ♗a6 12. ♖b7 ♘e4 ½-½

4529.
Doluchanov and Korolkov
1936
1. g8♕!+− [1. h8♕? ef2 2. ♔d1 ♗c4] 1... ef2 2. ♔f1 ♖g8 [2... ♗c4 3. ♕c4 ♖g1 4. ♔f2 ♖g2 5. ♔e3!] 3. hg8♗! [3. hg8♕? ♗c4 4. ♕c4=] 3... ♗f5 [3... ♗g4 4. ♗ce6 ♗h5 5. ♗gf7; 3... ♗c8 4. ♗ge6 ♗b7 5. ♗cd5; 3... ♗d7 4. ♔f2; 3... ♗h3 4. ♔f2] 4. ♔f2 1-0

4530.
Rusinek
1974
1. ♗f4!+− ♘g3 2. ♘g3 ♘c3 3. ♔b2! [3. ♔c2? ♘e2 4. ♘h1 ♘f4 5. ef4 ♔f1 6. c5 ♔g1 7. c6 ♔h1 8. c7 ♔g1 9. c8♕ h1♕=] 3... ♘e2 [3... ♘d1 4. ♔b3 ♘f2 5. ♘h1!] 4. ♘h1! ♘f4 5. ef4 ♔f1 6. c5 ♔g2 7. c6 ♔h1 8. c7 ♔g1 9. c8♕ h1♕ 10. ♕c1 ♔h2 11. ♕h1 ♔h1 12. b5! h3 13. b6 h2 14. b7 ♔g1 15. b8♕ h1♕ 16. ♕a7! ♔f1 17. ♕a1 ♔g2 18. ♕h1 ♔h1 19. f5 h5 20. f6 h4 21. f7 h3 22. f8♕ h2 23. ♕f1#

4531.
Pervakov
1987
1. d8♘!+− ♔f6 2. ♖a6 ♔g5 3. ♘f7! [3. ♘e6? ♔h4 4. ♖a4 ♘g4] 3... ♔h4 [3... ♘f7 4. ♖e6] 4. ♖a4 d4! 5. ♖d4 ♘g4 6. ♖g4 fg4 7. b8♗! [7. b8♕? h1♕ 8. ♔h1 e1♕ 9. ♔g2 ♕e4 10. ♔h2 ♕f4 11. ♕f4=] 7... h1♕ 8. ♔h1 e1♕

[8... ♔h3 9. ♘g5 ♔h4 10. ♗g3 ♔g5 11. f4 (11. f3? h4) 11... gf3 12. a4 ♔f5 13. a5 ♔e4 14. a6 ♔e3 15. ♔g1 ♔d2 16. a7 e1♕ 17. ♗e1 ♔e1 18. a8♕ f2 19. ♔h2 f1♕ 20. ♕h1!] 9. ♔g2 ♕e4 [9... g3 10. ♗g3 ♔g4 11. f3] 10. ♔h2 g3 11. ♗g3 ♔g4 12. f3 ♔f3 13. ♘g5 ♔e3 14. ♗f2! [14. ♘e4? ♔e4 15. a4 ♔d5=] 14... ♔d3 15. ♘e4 ♔e4 16. a4 ♔d5 17. a5 ♔c6 18. a6 ♔c7 19. ♗a7! ♔c6 20. a4 1-0

4532.
Neuenschwander
1988
1. ♕d7+− ♔e4 2. ♘g3 ♔e3 3. ♕d4! ♔d4 4. ♘e2 ♔d3 5. ♘c1 ♔d2 6. f5! [6. h5? ♔c1 7. h6 c2 8. h7 ♔d2! 9. h8♕ c1♕] 6... ♔c1 7. f6 c2 8. f7! ♔d1 9. f8♕ c1♕ 10. ♕f1 ♔d2 11. ♕c1 ♔c1 12. h5 c3 13. h6 c2 14. h7 ♔d2 15. h8♕ c1♕ 16. ♕h6 ♔c2 17. ♕c1 ♔c1 18. b5! [18. g4? ♔c2! 19. g5 b5 20. g6 c5; 18. ♔b3? ♔d2 19. g4 ♔d3 20. g5 c5 21. g6 c4 22. ♔a4 c3 23. g7 c2 24. g8♕ c1♕ 25. ♕d8 ♔e3 26. ♔b5 ♕h1!] 18... c5 19. g4 c4 20. g5 c3 21. g6 c2 22. g7 ♔d1 23. g8♕ c1♕ 24. ♕g1 ♔c2 25. ♕c1 ♔c1 26. ♔b3 ♔d2 27. ♔c4 ♔e3 28. ♔d5 ♔f4 29. ♔c6 ♔e5 30. ♔b7 ♔d6 31. ♔a8! [31. ♔a7? ♔c7] 31... ♔c7 32. ♔a7 1-0

4533.
Pogosiants
1980
1. g7!+− [1. ♖f6? ♗g3 2. ♔g1 ♖e1 3. ♖f1 ♕e3 4. ♔h1 hg2 5. ♔g2 ♖e2] 1... ♔h7 2. ef6 [2. ♖f6? ♗g3] 2... ♗g3! 3. ♖g3 hg2 4. ♖h3 [4. ♔g2? ♕d2] 4... g1♕ 5. ♔g1 ♕h3 6. ♕g8! ♔g6 7. ♕h7! ♔h7 [7... ♕h7 8. g8♕ ♕g8 9. ♖g7] 8. g8♕ ♔g8 9. f7 ♔g7 10. f8♕ ♔f8 11. e7 ♔f7 12. e8♕ ♔e8 13. d7 ♕d7 14. ♘d7 ♔d8 15. ♖a7 ♖e7 16. d6 ♖d7 17. ♖a8#

4534.
Lommer
1945
1. fg8♗!+− [1. fg8♕? ♘f7 2. ♕f7 ♖b6 3. ♕d5 ♖b8] 1... ♘g8 2. hg8♗! ♗g8 3. ♗g5 ♗d5 4. g8♗! ♗g8 5. g7 ♗d5 6. g8♗! ♗g8 7. ♗g6 ♗d5 8. ♗d3 1-0

4535.
Korolkov
1936
1. ♗f1!+− ♗c4! 2. bc4 [2. e8♕? ♗f1 Δ ♗g2#] 2... ♘f8! 3. ef8♗! [3. ef8♕ ♖h6!] 3... ♖b6! 4. b8♕! ♖b8 5. ♗h6 ♖h8 6. f8♗! [6. f8♕? ♖h6] 6... ♖h7 7. ♗fg7 1-0

4536.
Van Reek
1989
1. ♖b2!+− ♔a6 2. ♕e7! ♕e7 3. ♖b6! ♔b6 4. c8♘! ♔c5 5. ♘e7 a4 6. ♘f5 a3 7. ♘e3 a2 8. ♘c2 ♔c4 9. ♘a1 ♔c3 10. h5 ♔b2 11. h6 ♔a1 12. h7 ♔b1 13. h8♕ a1♕ 14. ♕a1 ♔a1 15. f4 b5 16. f5 b4 17. f6 b3 18. f7 b2 19. f8♕ b1♕ 20. ♕f1 ♔b2 21. ♕b1 ♔b1 22. ♔f1 ♔c2 23. ♔e2 1-0

4537.
Kok
1935
1. ♘d2!!= ♖d2 2. b7 ♖d4 3. ♔a5! [3. ♔b5? ♗f4 4. ♘d6 ♖d6 5. b8♕ ♖d5] 3... ♗f4 4. ♘d6!! ♗d6 5. d8♕ ♗b4 6. ♔a4! ♖d8 7. b8♕ ♖b8 ½-½

4538.
Gorgiev
1959
1. ♗d2!+− [1. ♖b8 ♔b8 2. ♘d7 ♔c8 3. ♘d6 ♔c7 4. ♗d2 ♕d4 5. ♗e1 a2 6. e8♕ ♕a4 7. ♔a4 a1♕; 1. ♘c7 ♔b7 2. ♗d2 ♕d4 3. ♗e1 ♕a4 4. ♔a4 a2] 1... ♕a4! 2. ♔a4 a2 3. ♖b8! ♔b8 4. ♘d7 ♔c8 5. ♘d6 ♔c7 6. e8♘! ♔d7 7. f8♘ ♔e7 8. f6 ♔f8 9. ♗h6 ♔g8 10. f7 ♔h7 11. f8♘! ♔h6 12. ♘f7 ♔h5 13. ♘f6 ♔h4 14. ♘g6 ♔h3 15. ♘g5 ♔g2 16. ♘f4 ♔f2 17. ♘g4 ♔e1 18. ♘f3 ♔d1 19. ♘e3 ♔c1 20. ♘d3 ♔b1 21. ♘d2 ♔a1 22. ♘c2#

4539.
Gogberashvili
1976
1. h8♘!+− [1. f8♕ c1♘! 2. ♔c2 b3 3. ♔d2 ef1♘! 4. ♔c3 ♘d5 5. ♔d4 ♘f5 6. ♔c5 ♘d3] 1... ♔h5 [1... ♔h7 2. f8♕; 1... ♔f5 2. ♘d4 ♔e5 3. ♘g6 ♔d5 4. ♘f4 ♔e5 5. f8♕] 2. ♘g7! ♔g5 3. f8♘! c1♘! 4. ♔c2 b3 5. ♔b1 a2 6. ♔a1 b2 7. ♔b2 ♘d3 8. ♔a2 ♘c5 9. ♘h2 e1♘ 10. ♔b1! b4 11. ♔a2! b3 12. ♔b1 b2 13. ♔a2 b1♘ 14. ♔b1 1-0

4540.
Speckmann
1948
1. ♘g5!+− ♖h6 2. b8♖! ♖b6 3. ♖b6! ♔g1 4. ♖b1#

4541.
Sochniev
1987
1. h4!+− ♖a8 2. g6 ♔f6 3. g7 ♔f7 4. ♖g1 ♖f6 5. ♔h5! [5. ♔h7 ♖f5; 5. ♔g5 ♖g8] 5... ♖f5 6. ♔g4 ♖f4 7. ♔h3 ♖f3 8. ♔g4! [8. ♖g3 e2! 9. ♖f3 ♔g7 10. ♖e3 ♖a3 11. ♖a3 e1♕ 12. c8♕ ♕f1 13. ♔g3 ♕g1] 8... ♖f4 9. ♔h5 ♖f5 10. ♔h6 ♖f6 11. ♔h7 ♖f5 12. ♖f1! ♖f1 13. d7 ♖f5 14. d8♘! ♖d8 15. cd8♘! ♔f6 16. g8♘#

4542.
Pogosiants
1975
1. ♘d6!+− [1. b8♕? ♗e1! 2. ♕g3 ♗g3 3. hg3 e1♘! 4. a8♕ ♘f3#] 1... ♔d7 2. ♘e4 ♗e1 3. ♘g3 ♗g3 4. hg3 e1♘! 5. b8♘! ♔e8 6. a8♗! [6. a8♕? ♘f3 7. ♕f3] 1-0

4543.
Zlatanov
1974
1. ♗e3!+− ♔a5 2. ♗f2 ♗f5 3. ♗b6! ♔b6 4. c8♘! ♔c5 5. ♘d6! ♔d6 6. e8♘! ♔e7 7. d6 ♔f7 8. g8♕ ♔g8 9. ♘f6 ♔f7 10. d7 ♗e6 11. d8♘! ♔f6 12. ♘e6 1-0

4544.
Bazlov
1977
1. h6!= [1. ♖c8? ♔c8 2. h6 ♗d4] 1... ♕e4 2. ♔h8 ♕g6 3. ♖c8! [3. h7? ♕e8 4. g8♕ ♗d4! 5. ♕e8 ♗f6#] 3... ♔c8 4. h7 ♔b7 [4... ♔d7 5. e8♕ ♕e8 6. g8♕] 5. g8♖! ♕f6 6. ♖g7 ♗d4 7. e8♘! ♕e7 [7... ♔b6 8. ♘f6 ♗f6] 8. ♘f6! ♗f7 9. ♖f7 ♕f7 ½-½

4545.
Cheron
1957
1. ♘g4!+− ♔e2 2. ♖a4 ♗e4 3. ♘f2! ♔f2 4. ♖e5 ♗c6 5. de8♕! ♗e8 6. ♖aa5!! ♔e2 7. ♖e3 ♔e3 8. b7 f2 9. ♗b6 ♔f3 10. ♗f2 ♔f2 11. b8♘! ♗g6 12. e8♖! [12. e8♕? a1♕ 13. ♖a1 ♗e4 14. ♕e4] 12... ♗e8 13. a7 ♗g6 14. a8♗! ♗d3 15. ♗c6!! ♗f1 16. ♖f5 ♔e1 17. ♔g1 ♗b5 18. ♗b5 a1♕ 19. ♖f1 1-0

4546.
Lommer
1933
1. ab8♗!+− [1. ab8♕? ♖a7 2. ♕a7 ♖f1 3. ♖f1 c1♕ 4. ♖c1] 1... ♖b6 2. c8♗! ♖b8 3. e5 ♖b5 4. d8♗! ♖d8 5. ed8♗! 1-0

4547.
Lommer
1933
1. gh8♖!+− [1. gh8♕? ♖g3 2. ♕a8 ♖g1 3. ♔h2 ♖g2=] 1... ♗d5 2. d8♖! ♗e4 3. e8♖ ♗f3 4. f8♖ 1-0

4548.
Korolkov
1957
1. bc8♘!+− ♔e6 2. cd8♘! ♔f6 3. de8♘! ♔g6 4. ef8♘! ♔h6 5. fg8♘#

4549.
Kramer
1969
1. d8♗!+− ♖d8 2. cd8♗! ♖d8 3. b8♗! ♖b8 4. ab8♗! ♗f7 5. ♗e5#

4550.
Lazard
1906
1. g8♘!+− ♔e6 2. f8♘! ♔d6 3. e8♘! ♔c6 4. d8♘! ♔b6 5. c8♘#

4551.
Shinkman
1908
1. b8♘!+− ♖b8 2. ab8♘! ♔d6 3. c8♘! ♔e6 4. d8♘! ♗d8 5. ed8♘! ♔f6 6. g8♘! ♕g8 7. fg8♘! ♖g8 8. hg8♘#

4552.
Zinar
1984
1. a8♖!+− [1. a8♕ ♘f2 2. ♘f2 g2 3. ♕a3 ♖g3 4. ♕g3] 1... ♖b3 2. b8♖! [2. ♖b2 ♖b2] 2... ♖c3 3. c8♖! ♖d3 4. d8♖! ♖e3 5. e8♖! ♖f3 6. f8♖! [6. ♖a3 ♖a3 7. ♖a8 ♖b3 8. ♖cb8 ♖c3 9. ♖dc8 ♖d3 10. ♖ed8 ♖e3] 6... ♘f2 7. ♘f2 g2 8. ♖f3 ♖g3 9. ♖g3 1-0

4553.
Lommer
1935
1. ba8♖! [1. ba8♕? ♖h5 2. ♕h8 b1♕ 3. ♗b1 d1♕ 4. ♘d1 ♔g3 5. ♕h5=; 1. f8♕? ♖h5 2. ♕h6 ♖h8 3. ♕h8 b1♕ 4. ♗b1 d1♕ 5. ♘d1 ♔g3=] 1... ♖h5 2. ♖h8! ♖h8 3. a8♖ ♖h5 4. ♖h8 ♖h8 5. c8♖! ♖h5 6. ♖h8 ♖h8 7. e8♖! ♖h5 8. ♖h8 ♖h8 9. d8♖! ♖h5 10. ♖h8 ♖h8 11. f8♖! ♖h5 12. ♖h8 ♖h8 13. ♖a7 ♔g3 14. ♖h7 ♖e8 15. ♘e7 ♖d8 16. ♘f5 ♔g4 17. ♘h6 ♔g3 18. ♘e4 ♔h4 19. ♘g8 ♔g4 20. ♘gf6 ♔f5 21. ♘d2 ♖d3 22. ♖d3 1-0

4554.
Lommer
1933
1. g8♕!+− hg1♕ 2. ♕g1 ♔b3 3. c8♘! ♖b5! 4. d8♗! ♖e5 5. e8♖! ♖e8 6. ♗e7 ♖c8 7. f4 ♖a8 8. ♗a3 ♖a6 9. ♘f7 ♖f6 [9... ♖e6 10. ♘e5 ♖f6 11. ♘d7] 10. ♘d6 c1♕ 11. ♕c1 ♖f4 12. ♘b7 ♔a4 13. ♔a2 1-0

4555.
Melnichenko
1980
1. ♗g4!+− ♔g4 2. ♘ge5! [2. ♘ce5 de5 3. ♘e5 ♔h3 4. ♘d3 ed3 5. b8♘ d2 6. d8♖ ♖d8 7. ed8♖ ♗d8] 2... de5 3. hg8♕ ♔h3 4. ♕g4! ♔g4 5. ♘e5 ♔h3 6. ♘d3 ed3 [6... ♗c6 7. ♘f4] 7. b8♘! d2 8. d8♖! [8. d8♕ ♗d4! 9. ♕d4 ♗c6 10. ♘c6 d1♕ 11. ♕d1] 8... ♗d8 9. ed8♖! d1♕ [9... ♗d1 10. f8♖! ♗c2 11. a8♗!] 10. ♖d1 ♗d1 11. f8♖! ♗c2 12. a8♗! 1-0

4556.
Przepiorka
1907
1. ♗f1 d3 [1... e3 2. ♕g2; 1... c3 2. ♕b3] 2. ♕c3 e3 3. ♗d3 cd3 [3... e2 4. ♕c4#; 3... e4 4. ♗c4#] 4. ♕d3# 1-0

4557.
Przepiorka
1907
1. ♕e7 d3 [1... e3 ? 2. ♖h4 ... 3. ♕e6#] 2. ♕d6 ♔d6 3. ♔e8 ... 4. ♖d7# 1-0

4558.
Ebert
1987
1. b8♘ f3 [1... e3? 2. ♔f3 d3 3. ♘c6#] 2. ♔g3 f4 3. ♔g4 f5 4. ♔g5 e3 5. ef3 d3 6. ♘c6# 1-0

4559.
Ebert
1987
1. ♕b2 e3 [1... f3 2. ♕h2 ... 4. ♕h8#] 2. ♔g2 ♔e4 [2... f3 3. ♔f3 f4 4. ♕h2 f5 (4... ♔f5 5. ♕h5#) 5. ♕h8#] 3. ♕c2 d3 [3... ♔e5 4. ♔f3] 4. ♕a4 d4 5. ♕c6 ♔e5 6. ♔f3 d2 7. ♕b5 d5 8. ♕b8# 1-0

4560.
Ebert
1987
1. g8♕ d3 [1... e3 2. ♕e6 ♔e6 3. ♕e8#; 1... f3 2. ♕f6 ♔f6 (2... ♔f4 3. ♕gg5#) 3. ♕g7#] 2. ♕f6 ♔f6 3. ♕g7# 1-0

Bibliography • Bibliographie • Bibliographie • Bibliografía • Bibliográfia

Akobia, J.: World Anthology of Chess Studies, Volume I., 4232 studies with stalemate, Tbilisi, 1994.
Akobia, J.–Nadareishvili, G.: World Anthology of Chess Studies, Volume II., 4492 studies with mate, Tbilisi, 1994.
Akobia, J.: World Anthology of Chess Studies, Volume III., 4324 studies with positional draw, Tbilisi, 1995.
Ardid, R.: Finales de Ajedrez, I.–II., Zaragoza, 1944–45.
Averbach, J.: Erfolg im Endspiel, 1987.
Авербах, Ю.: Что надо знать об эндшпиле, Москва, 1979.
Авербах, Ю.: Шахматные окончания: слоновые и коневые, Москва, 1980.
Авербах, Ю.: Шахматные окончания: слон против коня и ладъя против легкой фигури, Москва, 1981.
Авербах, Ю.: Шахматные окончания: ферзевые, Москва, 1982.
Авербах, Ю.: Шахматные окончания: пешечные, Москва, 1983.
Авербах, Ю.: Шахматные окончания: ладейные, Москва, 1984.
Balashov, J.–Prandstetter, E.: Basic endgames, 1992.
Bán, J.: A végjátékok taktikája, Budapest, 1962
Bán, J.: Végjátékiskola, Budapest, 1966.
Batsford Chess Endings, London, 1993.
Beliavsky, A.–Mikhalchishin, A.: Winning endgame technique, London, 1995.
Berger, J.: Theorie und Praxis der Endspiele, Berlin–Leipzig, 1922.
Бондаренко, Ф.: Этюд в пешечном окончании, Москва, 1973.
Botvinnik, M.: Meine 25 interessantesten Endspiele, 1985.
Брон, В.: Избранные этюды и задачи, Москва, 1969.
Budde, V.: Zur Praxis der Turmendspiele, 1984.
Budde, V.–Konikowski, J.–Nikolaiczuk, L.: Das große Buch der Schachendspiele, 1995.
Cheron, A.: Nouveau traité complet d'éches. La fin de partie, Lille, 1952.
Czerniak, M.: El final, Buenos Aires, 1967.
Чеховер, В.: Шахматные этюды разных авторов, Ленинград, 1950.
Чеховер, В.: Советский шахматний этюд, Москва, 1955.
Чехорев, В.: Шахматные этюды и окончания, Москва, 1959.
Dedrle, F.: Moderni koncovka, Praha, 1950.
Dedrle, F.: Studie, Praha, 1925.
Delaire. H.: Les échecs modernes. Fins de Partie, Paris, 1925.
Donaldson, J.: Essential Chess Endings for Advanced Players, Seattle, 1995.
Dvoretzky, M.–Yusupov, A.: Technique for the Tournament Player, London, 1995.
Dworetzki, D.–Jussupov, A.: Effektives Endspieltraining, 1995.
Enevoldsen, J.: Laerobog is skak, III. Kopenhagen, 1949.
Euwe, M.: Het endspiel, 1949–1951.
Euwe, M.–Hooper: A guide to chess endings, London, 1959.
Фарни, Г.: Концы игр в шахматах, Москва, 1926.
Fine, R.: Basic chess endings, Philadelphia, 1941.
Földeák, Á.: Ein Vierteljahrhundert Turmendspiele, Budapest, 1976.
Fritz, J.: Vybrané sachové problémy, Praha, 1979.
Gawlikowski, S.: Końcova gra szachova, Zakończenia figurowo-pionowe, Warszawa, 1954.
Gawlikowski, S.: Końcova gra szachova, Zakończenia wiezowe, Warszawa, 1957.
Гербстман, А.: Шахматный этюд в СССР, Москва–Ленинград, 1934.
Гербстман, А.: Современный шахматный этюд, Москва–Ленинград, 1937.
Гурвич, А.: Этюды, Москва, 1961.
Horwitz, B.–Kling, J.: Chess studies and endgames, London, 1989.
Ivanćo, I.: Vezové końcovky, Bratislava, 1955.
Каландадзе, В.: Этюдные идеи в ладейном окончании, Тбилиси, 1978.
Kállai, G.–Szabolcsi, J.: 64 kockára 64 teszt, Budapest, 1997.
Кан, И.: Шахматное творчество Григорьева, Москва, 1954.
Karpov, A.–Gik: Schachstudien der Weltmeister, 1991.
Каспарян, Г.: 555 этюдов миниатюр, Ереван, 1975.
Каспарян, Г.: Замечательные этюды, Ереван, 1982.
Каспарян, Г.: Сила пешки, Ереван, 1980.

Каспарян, Г.: Шахматные этюды. Доминация I.–II., Ереван, 1972–74.
Каспарян, Г.: Позиционная ничья, Москва, 1977.
Каспарян, Г.: Этюды, Москва, 1972.
Каспарян, Г.: Тайны этюдиста, Ереван, 1984.
Каспарян, Г.: Развитие этюдных идей, Ереван, 1979.
Keres, P.: Praktische Endspiele, 1996.
Кофман, Р.: Избранные этюды Каминера и Либуркина, Москва, 1981.
Kok, Th.: Wege zur Endspielstudie, 1992.
Королков, В.: Избранные этюды, Москва, 1958.
Kortschnoi, V.: Praxis des Turmendspiele, Zürich, 1995.
Крогиус, Н.: Законы эндшпиля, Москва, 1956.
Lafora, G.: Finales de Ajedrez, Madrid 1960.
Lauterbach, W.: 125 große Endspiele, 1990.
Левенфиш, Г.–Смыслов, В.: Теория ладейных окончаний, Москва, 1986.
Лисицын, Г.: Заключительная часть шахматной партии, Ленинград, 1956.
Майзелис, И.: Ладья против пешек, Москва, 1956.
Мандлер, А.: Этюды Рихарда Рети, Ленинград, 1931.
Matanovic, A. (ed.): Encyclopedia of chess endings: pawn endings, Belgrade, 1982.
Matanovic, A. (ed.): Encyclopedia of chess endings: rook endings, Belgrade, 1985.
Matanovic, A. (ed.): Encyclopedia of chess endings: rook versus bishop, rook versus knight, Belgrade, 1986.
Matanovic, A. (ed.): Encyclopedia of chess endings: queen endings, Belgrade, 1989.
Matanovic, A. (ed.): Encyclopedia of chess endings: bishop and knight endgames, Belgrade, 1993.
Mednis, E.: Gewinne das Endspiel!, 1995.
Mednis, E.: Turmendspiel, 1991.
Минев, Н.: Эднотоповни эндшпили, Sofia, 1980.
Надареишвили, Г.: Избранные этюды, Тбилиси, 1970.
Надареишвили, Г.: Избранные шахматные этюды, Москва, 1976.
Неделкович, О.: Завршнице, Белград, 1951.
Несис, Г.: Размен в эндшпиле, Москва, 1990.
Несис, Г.:–Шулман, Л.: Нетождественный размен , Москва, 1990.
Nikolaiczuk, L.: Endspieltechnik a la Fischer, 1990.
Nunn, J.: Secrets of rook endings, London, 1992.
Nunn, J.: Secrets of pawnless endings, London, 1994.
Nunn, J.: Secrets of minor piece endings, London, 1995.
Nunn, J.: Tactical chess endings, London, 1981.
Paoli, E.: Il finale negli s'cacchi, Milano, 1974.
Платов, В.: 150 избранных современных этюдов, Москва, 1925.
Платов, В.: Сборник шахматных этюдов, Москва, 1928.
Ponce, L.: Gran libro de finales, Barcelona, 1973.
Portisch, L.–Sárközy, B.: 600 végjáték, Budapest, 1976
Prokes, L.: Kniha sachovych studii, Praha, 1951.
Рабинович, И.: Эндшпиль, Москва–Ленинград, 1938.
Rădulescu, M.: Finaluri complexe în şah, Bucureşti, 1978
Разуваев, Ю.–Несис, Г.: Переход в эндшпиль, Москва, 1981.
Richter, E.: Šachové koncici hry, Praha, 1958.
Rinck, H.: 1414 fins de partie, Barcelona, 1950.
Salvioli, C.: Teoria e practica del giuoco degli s'cacchi. Vol. III. Dei finali di partia, Venezia, 1887.
Шерешевский, М.: Стратегия эндшпиля, Москва, 1988.
Stahlberg, G.: Slutspel i schack, Stockholm 1962–63.
Sutherland, M.–Lommer, H.: 1234 modern endgame studies, London, 1938.
Слуцкий, Л.–Шерешевский, М: Контуры эндшпиля, Москва, 1989.
Смыслов, V.: Исскуство эндшпиля, Москва, 1996.
Созин, В.: Что каждый должен знать об эндшпиле, Москва–Ленинград, 1935.
Szulce, Z.: Konzowa gra szachowa. Krole i piony, Warszawa, 1954.
Tattersall, C.: A thousand endgames, Leeds, 1910–11.
Троицкий, А.: Сборник шахматных этюдов, Ленинград, 1934.

Varnusz, E.: Läufer gegen Springer im Endspiel mit Schwerfiguren, Frankfurt am Main, 1993.
Владимиров, Я .–Фокин, Ю.: Леонид Куббель, Москва, 1984.
Whiteworth, T.: Mattison's chess endgame studies, 1977.
Wotawa, A.: Auf Spurensuche mit Schachfiguren, 1965.

Chess Informants (ed. Matanovic, A.), Vol 1–71, 1966–97.
New in Chess Magazine (ed. Timman, J.) 1985–97.
Magyar Sakkélet (ed. Ozsváth, A.) 1951–97.
EG quarterly magazine (for further information contact: A. J. Roycroft, 17 New Way Road, London NW9 6PL, UK)

Biography of László Polgár

László Polgár was born in 1946 in Hungary, where he studied philosophy and wrote a doctoral thesis on chess pedagogy. After working as a teacher for fifteen years, he became full-time coach, manager and public relations officer to his daughters, who have won twelve Olympic gold medals and several world championships. Winners of numerous Hungarian and international chess awards, the Polgár girls have topped the world rankings 23 times, and two of them are currently first and second in the list. László Polgár holds the title of master coach, and has published widely on chess tutoring. Among his books are *Nevelj zsenit!* (Budapest, Interart, 1989), *Le Phénomène Polgár, ou l'Art de Former des Génies* (Bruxelles, La Renaissance du Livre, 1991), *Chess training in 5333+1 positions, Reform-Chess* and *Middlegames* (Cologne, Könemann, 1994, 1997 and 1998).

Biographie von László Polgár

László Polgár wurde 1946 in Ungarn geboren. Dort studierte er Philosophie und schrieb eine Doktorarbeit über Schach-Pädagogik. Er arbeitete zunächst fünfzehn Jahre lang als Lehrer und wurde dann hauptberuflich Trainer und Manager seiner Töchter, die zwölf olympische Goldmedaillen und mehrere Weltmeisterschaften gewonnen haben sowie zahlreiche ungarische und internationale Preise. Die Polgár-Schwestern haben 23 Mal die Weltrangliste angeführt, und zwei von ihnen stehen zur Zeit auf Platz eins und zwei dieser Liste. László Polgár trägt den Titel eines Meister-Trainers und hat zahlreiche Schriften veröffentlicht, die sich mit der Lehre des Schachspiels befassen. Zu seinen Büchern zählen unter anderem *Nevelj zsenit!* (Budapest, Interart, 1989), *Le Phénomène Polgár, ou l'Art de Former des Génies* (Bruxelles, La Renaissance du Livre, 1991), *Chess training in 5333+1 positions, Reform-Chess* und *Middlegames* (Köln, Könemann, 1994, 1997 und 1998).

Biographie de László Polgár

László Polgár est né le 11 avril 1946 à Gyöngyös (Hongrie). Il fait des études de philosophie et rédige sa thèse de doctorat sur la pédagogie du jeu d'Échecs. Après avoir enseigné pendant 15 ans, il se consacre entièrement à l'entraînement de ses filles qui ont jusqu'à ce jour gagné 12 médailles d'or aux Olympiades et remporté plusieurs championnats du monde. Elles sont arrivées 23 fois en tête du classement mondial. A l'heure actuelle, deux des sœurs Polgár occupent la première et la deuxième place au classement mondial. László Polgár est titulaire du titre de maître entraîneur. Il a publié entre autres : *Nevelj zsenit!* (Budapest, Interart, 1989), *Le Phénomène Polgár, ou l'Art de Former des Génies* (Bruxelles, La Renaissance du Livre, 1991), *Chess Training in 5333+1 positions, Reform-Chess et Middlegames* (Cologne, Könemann, 1994, 1997 et 1998).

Biografía de László Polgár

László Polgár nació en 1946 en Hungría. Estudió Filosofía y se doctoró con una tesis sobre Pedagogía del ajedrez. Trabajó como profesor durante 15 años, hasta que comenzó a dedicarse a tiempo completo a ser entrenador y *manager* de sus hijas, que han ganado doce medallas olímpicas de oro y varios campeonatos mundiales, así como numerosos premios húngaros e internacionales. En 23 ocasiones, las hermanas Polgár han ocupado los primeros puestos de la clasificación mundial. Actualmente, dos de ellas ocupan el primer y segundo puesto en el ranking mundial. László Polgár está en posesión del título de entrenador de maestros y ha publicado numerosas obras sobre el juego del ajedrez. Entre sus publicaciones se cuentran *Nevelj zsenit!* (Budapest, Interart, 1989), *Le Phénomène Polgár, ou l'Art de Former des Génies* (Bruselas, La Renaissance du Livre, 1991), *Chess training in 5333+1 positions, Reform-Chess* y *Middlegames* (Colonia, Könemann, 1994, 1997 y 1998 respectivamente).

Polgár László életrajza

1946. május 11-én született Gyöngyösön. Első diplomáját filozófia szakon, a másodikat pszicho-pedagógia tanári szakon szerezte. 15 évet működött tanári pályán, majd leányai edzéseinek irányítását, versenyeinek, reklámügyeinek menedzselését végezte. Tudományos fokozatot (Ph. D.) szerzett, a pedagógiai tudományok kandidátusa. Disszertációját képességfejlesztés- és sakkpedagógiából írta és védte meg. Mesteredző (ez a legmagasabb edzői elismerés Magyarországon). Leányai 12 olimpiai aranyérmet, világbajnoki címeket szereztek. 23 alkalommal voltak a női világranglista élén, Oscar-díj és a magyar „férfi" szuperbajnoki cím is birtokukba került. Jelenleg is két Polgár leány van a női világranglista első és második helyén. Sakkpedagógiai tevékenységét szakkönyvek, főiskolai diplomamunkák és doktori disszertáció – elismerően – elemzik. Publikációi (könyvek): *Nevelj zsenit!* (Budapest, Interart, 1989), *Le Phénomène Polgár, ou l'Art de Former des Génies* (Bruxelles, La Renaissance du Livre, 1991), *Chess training in 5333+1 positions, Reform-Chess és Middlegames* (Köln, Könemann, 1994, 1997 és 1998).

“Fewer pieces create fewer problems.” The fascinating and challenging endgames in this book are proof that this is not the case.

„Weniger Figuren schaffen weniger Probleme.“ Die faszinierenden und herausfordernden Endspiele in diesem Buch beweisen, daß dies nicht der Fall ist.

« Moins de pièces créent moins de problèmes. »
Cet ouvrage, en présentant de fascinants défis en finales, prouvera que tel n’est pas le cas.

“Cuantas menos piezas, menos problemas.” Los fascinantes finales de partida de este libro, que suponen un desafío, son la prueba de que esta afirmación no es cierta.

„Kevesebb figura, kevesebb gond.” E szellemes szólásra rácáfolnak a könyvben szereplő lenyűgöző és elgondolkodtató végjátékok.

ISBN 3-8290-0507-5
9 783829 005074